

Muscle Sale IX

80 LOTS

Friday 2nd March 2018, 12noon

AUCTION PLUS



For Sale Information Contact :

Keystone Genetics

Tim Keys 03 5726 5058 / 0418 689 146

Sale Agents SEJ

Paul Phillips 0418 553 123

Neil Park 0408 515 117

Dear Limousin Enthusiasts, Welcome to our 9th Muscle Sale. It doesn't feel that long ago that we were discussing our first sale with a group of progressive breeders looking to promote heavy muscled (true to type) Limousin cattle and is very pleasing to look back and see the progress we have made in developing the Muscle Sale concept, This sale is a highlight on the Limousin sale catalogue and is a unique opportunity to access leading Full French and Muscle Genetics.

As a feature in this years sale we are excited to offer a run of the leading matrons of the Keystone Herd. These proven females are in the prime of their life and have had several progeny represented in the last few years Muscle Sales. With our ET program ramping up we have chosen to offer these cows whilst in the prime of their breeding life and present a great opportunity for people looking to establish quality Full French cow families in their herds.

Muscle Sale IX will again be run on Auctions Plus and we continue to find that the Auctions Plus sale format provides a range of low stress advantages for both vendors, purchasers and animals. If you haven't used Auctions Plus before or would like some tips please feel free to contact us or our sale agents.

Regards
Tim Keys
Keystone Genetics

MERESIDE JESTER



Jester is the complete package, combining excellent figures with a great pedigree and an exceptional female line.

Jester will be an easy choice for many herds due to his top end gestation figures and calving ease inside the top 25% of the Limousin breed.

These, along with his excellent muscle and growth data, make him a true curve bender.

We expect his combination of easy calving and low birth weights with growth and muscle figures to result in easily born, quick growing calves.

SIRE: ARMSTRONG

DAM: MERESIDE DAWNMARIE (ALASKA)



Dam of Jester Mereside Dawnmarie



KEYSTONE GENETICS

Tim & Melissa Keys • Ph (03) 5726 5058 • Mob 0413 485 098

• keystim@hotmail.com • www.keystonegenetics.com  "Keystone Genetics"

Muscle Sale IX

Auctions Plus (Online Only) www.auctionsplus.com.au

Friday 2nd March 2018. Commencing at 12 noon

AGENTS: SEJ Paul Phillips 0418 553 123, Neil Park 0408 515 117

Outside agent commission 2%

(Note: buyers must be introduced in writing at least 24hrs prior to the sale)

TRANSPORT/DELIVERY: Transportation following the sale is by arrangement with the Vendor. Vendors agree to hold cattle for a reasonable period whilst suitable arrangements are made. A network of Transport companies is available to facilitate delivery, please contact Vendors, Sale agents or Sale organizers for details.

Catalogue photos have been taken in December 2017, please be aware that sale animals will be approx. 2 months older by sale date than shown in the photo.

TYPE DESCRIPTION:

The origin of the Limousin breed in France uses 3 key type descriptions to define their cattle. These descriptions are linked to the maturity pattern of the animal and have been included in the catalogue to assist prospective purchasers:

Early (Boucherie) – an early maturing heavily muscle type, particularly suited to vealer production. Cattle grow fast up to 450kg at 10-12 months and then taper off to a mature weight of around 1000kg for bulls and 650kg for females. A to A+ muscle scoring.

Mixed (Mix) – the middle / general purpose type cattle are described as mixed, they are early maturing, which continue to grow on. Mature finished weight will be around 1200kg for bulls and 800kg for females. A to A+ muscle scoring.

Late (Elevage) – The later maturing / elevage limousin type is primarily used to put size into females. These cattle are not primarily used for direct beef production but selectively used to maintain size in the herd. Mature finished weight will exceed 1200kg for bulls and 800kg for females. A to B muscle scoring.

F94L "Muscle Gene" VERIFICATION:

Full French – Verification based upon the assumption that Full French cattle carry 2 copies of the F94L "Muscle" gene. This assumption is derived from sample testing of the Australian French Pure population which has shown the F94L gene to have an occurrence of 98.8% in this population. This assumption has been applied in verification of Full French lots as well as lots verified by pedigree.

DNA Test – Animals with a DNA Test verification have had a direct analysis of their DNA to confirm that they carry 2 copies of the F94L gene.

Pedigree – Animals verified by Pedigree are derived from French Pure and/or DNA tested pedigrees.

EBV's:

EBV's have not been included in the catalogue as ABRI indicates that they are not reliable below 90% accuracy and this accuracy is not achieved until an animal has had several progeny recorded. For prospective purchasers wishing to refer to EBV data, they will be provided in the supplementary sheet or upon request.



This is an Auction Plus Sale Only, there is no physical sale, so you can bid through your own computer.
 To bid you must be registered with Auctions Plus, preferably 48hrs prior to the sale.
 Bidding is done on a conventional Auctions Plus format (helmsman style).

AuctionsPlus

www.auctionsplus.com.au

To operate and bid on this sale you need to be registered with a user code and password through
 Auctions Plus head office in Sydney 02 9262 4222 or online at www.auctionsplus.com.au
 Alternatively if you do not have access to a computer contact your preferred agent to make bidding arrangements.

MUSCLE SALE IX

Vendor	Contact Details	Email
Benamitchy Limousins	Geoff Haack, 784 Gilston Rd, Gilston QLD 4211 Ph: 07 5533 2449 Mobile: 0438 872 613	benamitchy@outlook.com
Divine Limousin	Peter Hill, PO Box 81, Nambucca Heads NSW 2448 Mobile: 0408 969 538	number96@live.com
Hillridge Limousins	George Addamo, 735 Longwarry Koo Wee Rup Rd, Modella VIC 3816, Mobile: 0409 145 824	george@eastdist.com
Ivyrock Limousins	Bill Bunning, Weatherboard Addington Rd Addington VIC 3352 B/H: 03 5343 2283 Mobile: 0427 348 365	b.bunning@bigpond.com
Keystone Genetics	Tim Keys, 260 Springhurst Rd, Springhurst VIC 3682 Ph: 03 5726 5058 Mobile: 0418 689 146	keystim@hotmail.com
Lara Limousin Stud	Gavan O'Connell and Judy Porritt, 253 Overpass Road, French Island Mobile: 0418 356 598 Mobile 0409 575 500	gavan@hillcourt.net
Lyndhurst Limousins	Kerry Chisholm and Cameron Bartrop, Lyndhurst Vale, 422 Wallarobba Brookfield Rd, Wallarobba NSW 2420 Mobile: 0430 286 987 Mobile: 0409 045 722	info@riverflatproduce.com.au
Pepper Trees Limousins	Colin Hipwell, 510 Lancaster Rd, Kyabram VIC 3620 Mobile: 0408 150 147 Mobile: 0407 090 793	colinhipwell@bigpond.com
Rolma Limousins	Robert Reid, 141 Reid Lane Gundowring Vic 3691 Ph: 02 6027 5222	rtreid@bigpond.net.au
Yarralea Limousins	John Mollard, 6350 Maroondah Hwy, Yarck VIC 3719 Ph: 03 5773 4346 Mobile: 0419 006 700	jbmollard@bigpond.com

1

Keystone Pearl G10

Vendor: Keystone Genetics

Date of Birth: 26/09/2011
Herdbook ID: KLGFG10
Grade: Full French (100%)
F94L Status: Full French

OCTOPUS

SIRE: SYMPA

OPERETTE

KLG PEARL G10

HAMMEL BUFFALO

DAM: TULLAGOOTA PEARL

BRUANGIL PARK JOANNE



Lot Type: Female
Type: Early - Mixed

Comments:

Classic Full French Sympa daughter from the Pearl family. Has been a productive female for us with a Bolide daughter selling for \$8300 in last years sale to Kel and Janelle Graham. French Pure females of this quality rarely offered for sale and makes a fitting Lot 1 for this sale. Sells PTIC to Polled Leo.



Daughter of G10



Sympa sire of G10

2

Clearday Park Gillie

Vendor: Keystone Genetics

Date of Birth: 29/11/2011
Herdbook ID: RNAFG28
Grade: Full French (100%)
F94L Status: Full French

OCTOPUS

SIRE: SYMPA

OPERETTE

CLEARDAY PARK GILLIE

CLEARDAY PARK WINSTON

DAM: CLEARDAY PARK ZOLABUD

CLEARDAY PARK YUPPIE

Lot Type: Female
Type: Early - Mixed

Comments:

Exceptional Full French female purchased from good mate Ron Andrews as a heifer. Phenotypically perfect, this is an amazing productive cow who always looks awesome and rears a top calf every year. Typical Sympa this cow is muscle and maternal at its best. Sells AI'd to Bahut on 8/7/17 and depastured with Polled Leo.

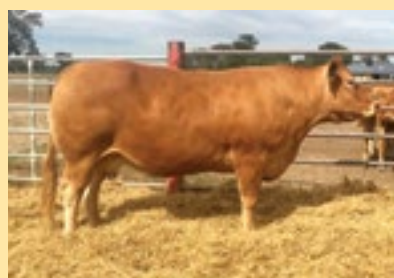

Daughter of Gillie

3

Clearday Park Damsel

Vendor: **Keystone Genetics**

Date of Birth: 11/10/2008
Herdbook ID: RNAFD5
Grade: Full French (100%)
F94L Status: Full French

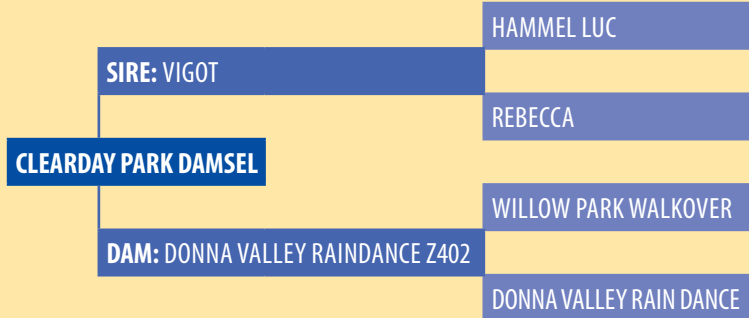

Lot Type: Female
Type: Early - Mixed

Comments:

Elite donor female, Damsel has been flushed twice and has produced outstanding progeny. Her Ferrari son Jack Daniels is the highest EMA bull ever presented at the National (160cm) and sold to Frank Hill, daughters have sold to a top of \$8400 to leading studs including Marcorna, Divine and Aznavour. Sells PTIC to Polled Leo.



Keystone Jack Daniels son of Damsel



Daughter of Damsel

4

Tanholtm E14

Vendor: **Keystone Genetics**

Date of Birth: 16/02/09
Herdbook ID: THMFE14
Grade: Full French (100%)
F94L Status: Full French

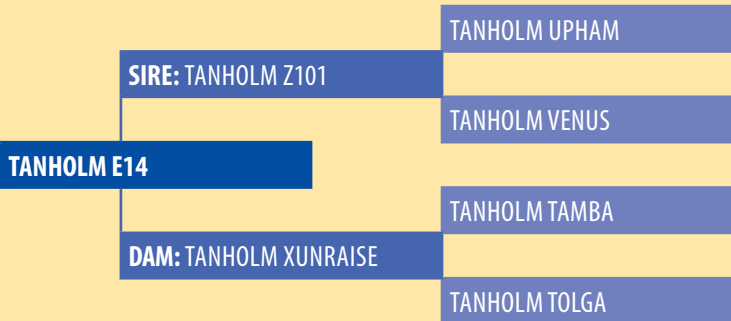

Lot Type: Female
Type: Early - Mixed

Comments:

Classic Full French female in the prime of her life. Has produced quality progeny including a Bahut daughter that was the top price heifer in Muscle VI selling to Mark Drysdale. AI'd to Mereside Lorenzo on 8/7/17 and depastured to Polled Leo.



Daughter of E14

5 Tarraleaha Sympa Flo 2

Vendor: **Keystone Genetics**

Date of Birth: 03/03/10
Herdbook ID: CPWFF50
Grade: Full French (100%)
F94L Status: Full French

SIRE: SYMPA

OCTOPUS

OPERETTE

TARRALEAHA SYMPA FLO 2

HAMMEL BUFFALO

DAM: TULLAGOOTA PEARL

BRUANGIL PARK JOANNE



Lot Type: Female
Type: Early - Mixed

Comments:

Successful donor for both Tarraleaha and Keystone. One of the best females our good friends Col and Pam Wilmott produced and has fitted in nicely as a front paddock female at Keystone. A powerful Sympa type with exceptional length, thickness and maternal ability. AI'd to Mereside Lorenzo on 8/7/17 and depastured to Polled Leo.



Sympa sire of Flo

6 Tarraleaha Pearls Daylight

Vendor: **Keystone Genetics**

Date of Birth: 25/09/08
Herdbook ID: CPWFD2
Grade: Full French (100%)
F94L Status: Full French

SIRE: RAMSES

NESTOR

MELODIE

TARRALEAHA PEARLS DAYLIGHT

HAMMEL BUFFALO

DAM: TULLAGOOTA PEARL

BRUANGIL PARK JOANNE

Lot Type: Female
Type: Early - Mixed

Comments:

Daylight is another successful donor bred at Tarraleaha. A powerful Ramses daughter she has a lot of length and frame with the muscle and body capacity typical of her Full French heritage. Sells AI'd to Fenomen on 8/7/17 and depastured to Polled Leo.



Pearl dam of Daylight

Ramses sire of Daylight

7

KLG Sabrina F16

Vendor: **Keystone Genetics**

Date of Birth: 23/10/10
Herdbook ID: KLGFF16
Grade: Full French (100%)
F94L Status: Full French

TANHOLM U.G.

SIRE: TANHOLM A110

TANHOLM VENUS

KLG SABRINA F16

GOLDEN

DAM: TANHOLM SABRINA

TANHOLM PETUNIA

Lot Type: Female
Type: Mixed

Comments:

Sabrina F16 has been a productive female who always rears a quality heavy calf. A 10 month old Bolide daughter sold to Bob Hazelman for \$4300 in last years sale and a yearling Bahut son recently sold to Warren Coyle for stud duties. She has also produced a couple of very good bulls sold to commercial breeders. A predictable reliable breeding outfit. AI'd to Mereside Lorenzo on 8/7/17 and depastured to Polled Leo.



Daughter of Sabrina

8

Keystone Polled Dennise M1 (P)

Vendor: **Keystone Genetics**

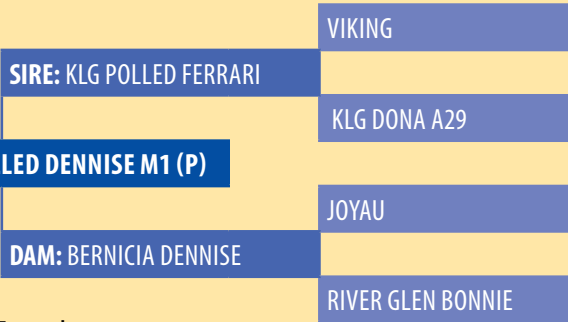

Date of Birth: 24/01/16
Herdbook ID: KLGFM1
Grade: Full French (100%)
F94L Status: Full French

Lot Type: Female
Type: Mixed

Comments:

FULL FRENCH POLLED. Ferrari daughter with typical style and shape with extra frame from her female. From a quality Joyau (Paris Champion) daughter sold to Jacinda Overy this heifer will grow into a big powerful cow with strong maternal ability. AI'd 7/10/17 to Posthaven Polled Yellowstone (Homozygous Polled) and depastured to Polled Leo.



Dam of Dennise

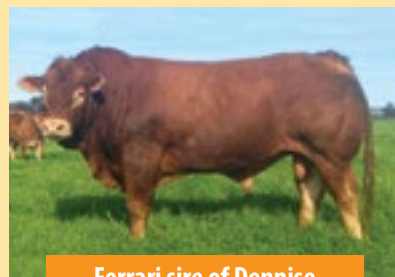

Ferrari sire of Dennise

BAHUT



SIRE: URAGUAY

DAM: NORVEGIENN



Bahut is an extremely wide, heavily muscled bull with great legs, locomotion and breed character. He was bred in the famous herd of GAEC Robert in France and subsequently purchased by a syndicate of UK breeders including Jim Bloom's famous Scorbora herd, Tom Cheshire (Parkhouse herd) and Elite Beef Semen - UK.

Bahut was 2010 Espoir Champion at the French National Show & Muscle Champion at Brive Show.

Feedback from France, the UK and Ireland continues to be extremely positive with good calving ease and strong maternal ability combined with the obvious muscle and growth.

Feedback on temperament is excellent and Bahut is currently the No. 1 AI sire in Ireland for docility. This ranking confirms the feedback from France and the UK as well as the performance of his progeny in Australia.

Tim & Melissa Keys
Ph/Fax: (03) 5726 5058 | Mob: 0413 485 098
keystim@hotmail.com

www.keystonegenetics.com
260 Springhurst Rd
Springhurst Victoria 3682

9

Keystone Anna M7

Vendor: **Keystone Genetics**

Date of Birth: 5/2/16
Herdbook ID: KLGFM7
Grade: Full French (100%)
F94L Status: Full French



SIRE: BAHUT

URUGUAY

NORVEGIENN

KEYSTONE ANNA M7

TANGO (CHAMPEVAL)

DAM: KEYSTONE ANNA H11

KLG ANNA D8

Lot Type: Female
Type: Early

Comments:

Quality Bahut daughter from the Anna family. This heifers pedigree is packed with the breeds leading muscle and maternal sires and combined with our highly successful Anna family makes this heifer a truly exceptional genetic package. Moderate framed, bomb proof temperament, volume and shape this is a hard one to let go!!! AI'd 7/10/17 to Mereside Jester and depastured with Polled Leo.



Bahut sire of Anna

10

Keystone Polled Pearl M14 (P)

Vendor: **Keystone Genetics**

Date of Birth: 14/4/16
Herdbook ID: KLGPM14
Grade: Pure (98.97%)
F94L Status: -



SIRE: RIGDALE FJ

PARKDALE CORY

FERNLEA ALYSSA

KEYSTONE POLLED PEARL M14

SYMPA

DAM: TARRALEAHA SYMPA FLO 2

TULLAGOOTA PEARL

Lot Type: Female
Type: Early - Mixed

Comments:

POLLED. Sweet heifer from the Pearl family. Correct and stylish she will develop into a powerful cow with the ability to produce quality progeny. Dam sells as Lot 5. AI'd 7/10/17 to Karlos (Homozygous Polled) and depastured to Polled Leo.

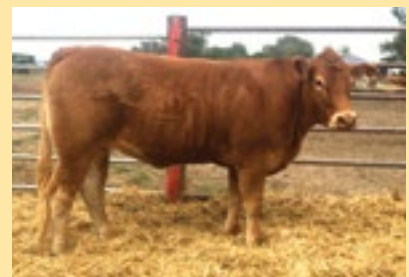

11

Keystone Polled Roxette M20

Vendor: **Keystone Genetics**

Date of Birth: 15/4/16
Herdbook ID: KLGPM20
Grade: Pure (99.91%)
F94L Status: –

VIKING

SIRE: TANHOLM F18

ABERG ORIENTALE

KEYSTONE POLLED ROXETTE M20

NAVARIN

DAM: KEYSTONE BEACH

KEYSTONE ROXETTE



Lot Type: Female
Type: Early - Mixed

Comments:

POLLED. Outcross Polled female from F18 and the Roxette Family. F18 has proven to breed very consistently and produced very commercially oriented progeny with his powerful sons very popular with our commercial clients. AI'd 7/10/17 to Karlos (Homozygous Polled) and depastured to Polled Leo.



F18 sire of M20

12

Keystone Polled Rosette M21 (P)

Vendor: **Keystone Genetics**

Date of Birth: 15/5/16
Herdbook ID: KLGPM21
Grade: Pure (99.91%)
F94L Status: –

VIKING

SIRE: TANHOLM F18

ABERG ORIENTALE

KEYSTONE POLLED ROSETTE M21

NAVARIN

DAM: KEYSTONE B74

HURDLE PARK ROSETTE



Lot Type: Female
Type: Early - Mixed

Comments:

POLLED. Another quality F18 daughter with length, shape and style. AI'd 7/10/17 to Karlos (Homozygous Polled) and depastured to Polled Leo for a double polled calf with the heavy muscling that both of these quality sires will produce.



F18 sire of M20

13

Keystone Sabrina M23

Vendor: Keystone Genetics

Date of Birth: 24/8/16
Herdbook ID: KLGFM23
Grade: Full French (100%)
F94L Status: Full French

ARMSTRONG

SIRE: MERESIDE JESTER

MERESIDE DAWNMARIE

KEYSTONE SABRINA M23

WILODGE FASTRAC

DAM: KEYSTONE SABRINA K10

KLG SABRINA F16



Lot Type: Female
Type: Early - Mixed

Comments:

Jester x Fastrac, leading UK genetics in this powerful heifer that has super thickness and width right through her top. A true bull producing pedigree and type this powerful female will leave progeny with the shape and style required to generate market topping results. Unjoined.

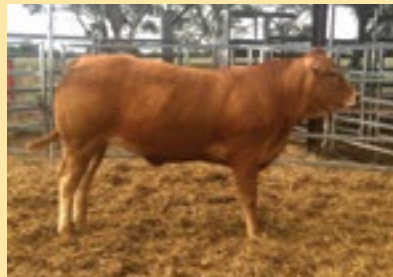

Mereside Jester sire of M23

14

Keystone Fi Fi M24

Vendor: Keystone Genetics

Date of Birth: 25/8/16
Herdbook ID: KLGFM24
Grade: Full French (100%)
F94L Status: Full French

ARMSTRONG

SIRE: MERESIDE JESTER

MERESIDE DAWNMARIE

KEYSTONE FI FI M24

KLG POLLED FERRARI

DAM: KEYSTONE FI FI K21

BRAESIDE ZESTY



Lot Type: Female
Type: Early - Mixed

Comments:

Jester has delivered as expected, providing power, growth and shape with very good calving ease and this heifer has all of these qualities. A classy correct female that will produce quality progeny with the typical Full French muscle and power. Unjoined



Mereside Jester sire of M23

15

Keystone Pearl M25

Vendor: Keystone Genetics

Date of Birth: 25/8/16
Herdbook ID: KLGFM25
Grade: Full French (100%)
F94L Status: Full French

URUGUAY

SIRE: BAHUT

NORVEGIENN

KEYSTONE PEARL M25

SYMPA

DAM: KLG PEARL G10

TULLAGOOTA PEARL



Lot Type: Female

Type: Early

Comments:

Bahut x Sympa a great Full French pedigree has delivered this powerful heifer who has a lot of volume and capacity. Bahut continues to consistently deliver breed leading type and temperament and this heifers dam is a quality female whose heifer last year sold for \$8300 to Bella Valley. Unjoined.



Dam of M25



Bahut sire of M25

16

Keystone Polled Zedelle M27 (P)

Vendor: Keystone Genetics

Date of Birth: 28/8/16
Herdbook ID: KLGFM27
Grade: Full French (100%)
F94L Status: Full French

ARMSTRONG

SIRE: MERESIDE JESTER

MERESIDE DAWNMARIE

KEYSTONE POLLED ZEDELLA F26

TANGO (CHAMPEVAL)

DAM: KLG POLLED ZEDELLA F26

WILLOW PARK POLLED ZEDELLA

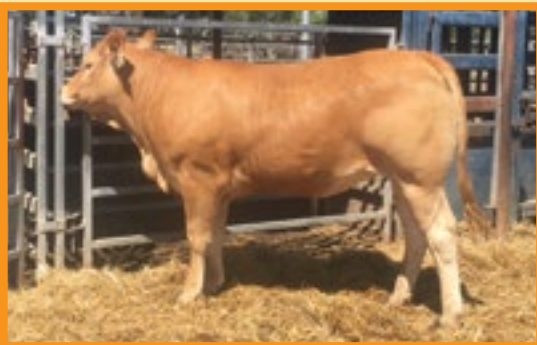

Lot Type: Female

Type: Early

Comments:

FULL FRENCH POLLED. Outcross polled genetics with Jester and Tango as this heifers first two sires. A lot of width and power in this moderately framed quality heifer. Unique breeding for the purist looking to add the poll factor. Unjoined.



Mereside Jester sire of M27

17

Keystone Damsel M30

Vendor: **Keystone Genetics**

Date of Birth: 15/9/16
Herdbook ID: KLGFM30
Grade: Full French (100%)
F94L Status: Full French

VIKING

SIRE: KLG POLLED FERRARI

KLG DONA A29

KEYSTONE DAMSEL M30

VIGOT

DAM: CLEARDAY PARK DAMSEL

DONNA VALLEY RAINDANCE Z402

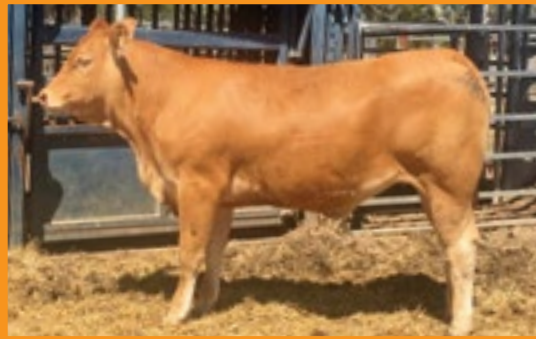

Lot Type: Female
Type: Early - Mixed

Comments:

Ferrari x Damsel this heifer is a full sister to Jack Daniels the bull we sold to Frank Hill at the National where he set a breed record for EMA at 160cm. A quality genetic offering this heifer has the volume and capacity to develop into a quality donor female similar to her elite dam. Unjoined.



Damsel dam of M30

18

Keystone Tank N1

Vendor: **Keystone Genetics**

Date of Birth: 1/2/17
Herdbook ID: KLGFN1
Grade: Full French (100%)
F94L Status: Full French

URUGUAY

SIRE: BAHUT

NORVEGIENN

KEYSTONE TANK N1

TANGO (CHAMPEVAL)

DAM: KEYSTONE TANK H6

KLG TANK C20



Lot Type: Female
Type: Early - Mixed

Comments:

Classic Full French female, this heifer is all quality with Bahut x Tango delivering power, shape and style. Up their with the best we have produced this heifer will grow into an elite donor quality matron. Unjoined.



19

Keystone Gillie N9

Vendor: **Keystone Genetics**

Date of Birth: 2/3/17
Herdbook ID: KLGFN9
Grade: Full French (100%)
F94L Status: Full French

TANHOLM HERO

SIRE: DIVINE TINAROO'S HERO K22

TANHOLM TINAROO

KEYSTONE GILLIE N9

SYMPA

DAM: CLEARDAY PARK GILLIE

CLEARDAY PARK ZOLABUD

Lot Type: Female
Type: Early - Mixed

Comments:

Some great females in the pedigree of this heifer with Gillie and Tinaroo some of the best cows I have seen. A quality Full French heifer with the shape and power this strong maternal pedigree had to deliver. Unjoined



Gillie dam of N9

20

Benamitchy Nugget KN3

Vendor: **Benamitchy Limousins**

Date of Birth: 29/6/17
Herdbook ID: BAM3N3
Grade: Grade 3 (98.37%)
F94L Status: Pedigree

VIKING

SIRE: BENAMITCHY KING KARMA

BENAMITCHY MOLLY A8

BENAMITCHY NUGGET KN3

BENAMITCHY POLLY BEAR

DAM: BENAMITCHY NUGGET AK

BENAMITCHY NUGGETIA A1

Lot Type: Female
Type: Early - Mixed

Comments:

DOUBLE POLLED. Very exciting youngster by King Karma. Great length, thickness, coat, structure and nature. This is her dams first (see below) who will calve with her next within 11 months. Future producer extraordinaire.



Sire of KN3



Dam of KN3

21

Benamitchy Missy Cass

Vendor: Benamitchy Limousins

Date of Birth: 10/9/16
Herdbook ID: BAM2M5
Grade: Grade 2 (96.75%)
F94L Status: Pedigree



BENAMITCHY MISSY CASS

SIRE: BENAMITCHY POLLY BEAR

BENAMITCHY ZENN FORCE

BENAMITCHY BASE DAM X900

BENAMITCHY CHIP OFF THE BLOCK

DAM: BENAMITCHY CASSIE 106H

BENAMITCHY CASSIE 106

Lot Type: Female
Type: Early - Mixed

Comments:

Quality polled maiden heifer by Polly Bear shown below in his working clothes. Tied this heifer up one day led her the next. Her Dam is shown here at work with her third at foot. Calves annually and produces above herself. Expect this youngster to be somewhat better than mum.



Dam of Missy Cass



Sire of Missy Cass

22

Rolma Lovely Fashion L9

Vendor: Rolma Limousins



Date of Birth: 9/5/15
Herdbook ID: RSRFL9
Grade: Full French (100%)
F94L Status: Full French
Lot Type: Female
Type: Early - Mixed

Comments:

Netherhall Gallant daughter tracing backing to our foundation female Fashion A7. A classy young female with length and growth who will develop into a big powerful cow. Bull calf at foot by Rolma Kibbutz born 20/10/17.

ROLMA LOVELY FASHION

SIRE: NETHERHALL GALLANT

HALTCLIFFE DJ

MONTGOMERY VIXON

DAM: ROLMA FANCY FASHION

SYMPA

KLG FASHION A7

23

Rolma Katy Crystal K3

Vendor: Rolma Limousins



Date of Birth: 5/1/14
Herdbook ID: RSRPK3
Grade: Pure (97.23%)
F94L Status: –
Lot Type: Female
Type: Early - Mixed

Comments:

DOUBLE POLLED (50% chance homozygous). Tigris over Malibu this young cow has a double hit of Keystone - KBS sires and is one of our favourites. Not easy breeding polled females with this much shape and capacity. A quality female just coming into the prime of her life and will deliver quality progeny for a number of years to come. Due to calve late January to Rolma Kibbutz.

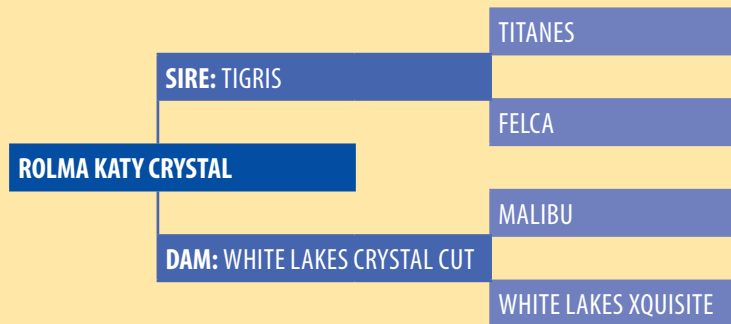

24

Hillridge Enid L5

Vendor: Hillridge Limousins

Date of Birth: 22/9/15
Herdbook ID: HRLFL5
Grade: Full French (100%)
F94L Status: Full French



HILLRIDGE ENID L5

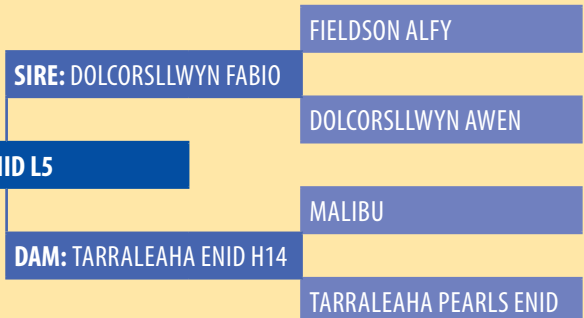

Lot Type: Female
Type: Early - Mixed

Comments:

Elite French breeding in this heifer with Fabio over a Malibu from the top producing Pearl Family. Hard to fault this quality heifer who has it all width, thickness, length, growth for age ,shape and style. Hard to let this one go. AI'd to Mereside Jester on 3/10/17 and backed up with Keystone polled Kingsman.



25 Yarralea Dusty

Vendor: Yarralea Limousins

Date of Birth: 27/3/08
Herdbook ID: YBMFD0074
Grade: Full French (100%)
F94L Status: Full French



YARRALEA DUSTY

SIRE: IRAKOU

GIGOLO

ESPERANCE

COLLIAN PARK THOR

DAM: YARRALEA XANTHIA

BROOMBEE KATERINA U939

Lot Type: Female
Type: Early - Mixed

Comments:

Has heifer calf born 30/9/17 YBMFN269. First ever Dixdeder calves sold in Australia. Very good 3 in 1 package. Re AI'd to Dixdeder 18/12/17



Dixdeder

26 Yarralea Jody

Vendor: Yarralea Limousins

Date of Birth: 29/11/13
Herdbook ID: YBMFJ199
Grade: Full French (100%)
F94L Status: Full French



YARRALEA JODIE

SIRE: DONNA VALLEY POLL ELGIN

SVL POLLED ENTERPRISE 247R

DONNA VALLEY YOUNG LADY Y243

DAM: YARRALEA ELISSA

DON JUAN

YARRALEA ZARA

Lot Type: Female
Type: Early - Mixed

Comments:

Has heifer calf born 26/9/17 YBMFN266 first ever Dixdeder calves sold in Australia. Re AI'd to Dixdeder 29/12/17 Good young cow (polled) 3 in 1 package.



Dixdeder

27

Yarralea Lizzie

Vendor: Yarralea Limousins

Date of Birth: 27/9/15
Herdbook ID: YBMFL224
Grade: Full French (100%)
F94L Status: Full French

EAFF POLLED HUMMER 530P

SIRE: CF JIM DANDIE 216U

CF POLLED DANDIE 040P

YARRALEA LIZZIE

SUC AU MAY

DAM: YARRALEA HANNAH

YARRALEA AMANDA



Yarralea Lizzie

Lot Type: Female
Type: Early - Mixed

Comments:
Neat young polled heifer. AI'd 18/12/17 to new French bull Damona.



Damona

28

Yarralea Mae

Vendor: Yarralea Limousins

Date of Birth: 2/2/16
Herdbook ID: YBMFM244
Grade: Full French (100%)
F94L Status: Full French

SVL POLLED ENTERPRISE 247R

SIRE: DONNA VALLEY POLL ELGIN

DONNA VALLEY YOUNG LADY Y243

YARRALEA MAE

YARRALEA BOCELLI

DAM: YARRALEA ESTELLE

YARRALEA AMBER



Yarralea Mae

Lot Type: Female
Type: Early - Mixed

Comments:
Good young heifer. AI'd 18/12/17 to new French bull Damona.



Damona

29**River Glen Misty**Vendor: **Lyndhurst Limousins**

Date of Birth: 9/8/16
Herdbook ID: LVTFM7
Grade: Full French (100%)
F94L Status: Full French

**RIVER GLEN MISTY****SIRE:** GHR POLLED AFTERSHOCK

BODELL POLLED UTMOST

HBL POLLED TERRIFIC

VIKING

DAM: RIVER GLEN HELENA

RIVER GLEN ZOOM BLOOM

Lot Type: Female**Type:** Mixed**Comments:**

French polled heifer with Viking and Aftershock lines. A stylish heifer with plenty of volume through the top. Unjoined.

30**Pepper Trees Helga**Vendor: **Pepper Trees Limousins**

Date of Birth: 19/12/13
Herdbook ID: CRHFJ137
Grade: Full French (100%)
F94L Status: Full French

**PEPPER TREES HELGA****SIRE:** SUC AU MAY

CHARMEUR

MYOSOTIS

DAM: PEPPER TREES FIONA

TALANA ZOLLANDER

PEPPER TREES BREE

Lot Type: Female**Type:** Early**Comments:**

3 in 1 package, A very sound quiet fertile cow who gets in calf to AI every time. Currently with a Urville heifer calf at foot born 02/09/2017. AI'd to Keystone Jastrac on 21/11/2017. To be depastured with Sharmar Park Kris (polled) following second round of AI.

Karlos (HP)**SIRE: KANT PP • DAM: LINA****HOMOZYGOUS POLLED**



Lara Limousin Stud



Sire Mortloch J5



Covering sire Lara Le Voila

Don't miss out on this first time offering of quality heifers, that feature form, temperament and bloodline. The 6 lots offered feature our joined heifers from dams that calve easily and hold form.

Take the lots! or take your pick to add these beauties into your breeding program.

Note – Pasture fed with no polishing prior to images.

Gavan O'Connell 0418 356 598 Judy Porritt 0409 575 500 Email: gavan@hillcourt.net

31

Lara Lilly

Vendor: Lara Limousin Stud

Date of Birth: 20/11/15

Herdbook ID: LLSPL19

Grade: Pure (98.12%)

F94L Status: –

DONNA VALLEY POLL BRING IT ON

SIRE: MORTLOCH J5

TUERONG PARK ZOE

LARA LILLY

IONESCO

DAM: MORTLOCH JANETTE

TUERONG PARK ZUCCHINI



Lot Type: Female

Type: Early - Mixed

Comments:

POLLED Quality female with strong maternal sires, including Ionesco. Joined from 4/9/17, sire LLSPL8 positive preg test. Pasture fed only.

32**Lara Mystique**

Vendor: Lara Limousin Stud

Date of Birth: 27/2/16
Herdbook ID: LLSPM3
Grade: Pure (95.05%)
F94L Status: –

**LARA MYSTIQUE****SIRE:** MORTLOCH J5

DONNA VALLEY POLL BRING IT ON

TUERONG PARK ZOE

DAM: MORTLOCH ERICA

IONESCO

TUERONG PARK X-ITE

Lot Type: Female
Type: Early - Mixed

Comments:

Great shape, style and attitude, this heifer has maternal grandfather Ionesco. Already displaying her great lines she's a beauty. Joined from 28/5/17, sire LLSPL8 positive preg test. Pasture fed only.

33**Lara Monique**

Vendor: Lara Limousin Stud

Date of Birth: 12/2/16
Herdbook ID: LLSPM4
Grade: Pure (97.99%)
F94L Status: –

**LARA MONIQUE****SIRE:** MORTLOCH J5

DONNA VALLEY POLL BRING IT ON

TUERONG PARK ZOE

DAM: MORTLOCH HAPPY

CYAN PO

MORTLOCH ERICA

Lot Type: Female
Type: Early - Mixed

Comments:

POLLED with the features of her lineage, this heifer has good muscle shape and style. A quality offering. Joined from 28/5/2017, sire LLSPL8, positive preg test. Pasture fed only.

34**Lara Madeline**

Vendor: Lara Limousin Stud

Date of Birth: 24/2/16
Herdbook ID: LLSPM6
Grade: Pure (97.99%)
F94L Status: –

**LARA MADELAINE****SIRE:** MORTLOCH J5

DONNA VALLEY POLL BRING IT ON

TUERONG PARK ZOE

DAM: MORTLOCH GYPSY

CYAN PO

MORTLOCH ERICA

Lot Type: Female
Type: Early - Mixed

Comments:

Well natured Madeline, with Cyan Po in the maternal bloodline, this classy heifer will bring you years of breeding joy. Joined from 28/5/2017, sire LLSPL8, positive preg test. Pasture fed only.

35 Lara Marielle

Vendor: Lara Limousin Stud

Date of Birth: 12/5/16
Herdbook ID: LLSPM8
Grade: Pure (94.95%)
F94L Status: -



LARA MARIELLE

SIRE: MORTLOCH J5

DONNA VALLEY POLL BRING IT ON

TUERONG PARK ZOE

DEVT POLLED DEON

DAM: MORTLOCH GRETA

TUERONG PARK YALUMBA

Lot Type: Female
Type: Early - Mixed

Comments:

A POLLED lovely with maternal Sire Devt Polled Deon. Growing into her final shape, volume with typical limousine style. Joined from 24/8/2017 Sire LLSP1, positive preg test. Pasture fed only.

36 Lara Minnie

Vendor: Lara Limousin Stud

Date of Birth: 26/6/16
Herdbook ID: LLSPM13
Grade: Pure (94.32%)
F94L Status: -



LARA MINNIE

SIRE: MORTLOCH J5

DONNA VALLEY POLL BRING IT ON

TUERONG PARK ZOE

TUERONG PARK ZEON

DAM: MORTLOCH ELLA

TUERONG PARK YALUMBA

Lot Type: Female
Type: Early - Mixed

Comments:

Gorgeous Minnie. From one of the most maternal dams in our group, this heifer is sizing up to match her mum in temperament, shape and style. Joined from 28/10/2017, Sire LLSP8, positive preg test. Pasture fed only.

37 Limstow Harriet x Bahut

Vendor: Hillridge Limousins

Date of Birth: -
Herdbook ID: STSFH678
Grade: Full French (100%)
F94L Status: Full French



LIMSTOW HARRIET

SIRE: TANGO (CHAMPEVAL)

NECTAR

NOSTALGIE

THE PINES QUANTUM STAR

DAM: THE PINES ULLA

THE PINES NAVIA

Lot Type: Embryo
Type: Early

Comments:

3 frozen embryos. Bahut known for adding width power muscle and docility. Limstow Harriet classic Full French female from a strong maternal family. This is a unique opportunity to source leading muscle genetics from an Elite female family.

38

Fernlea Becky x Sympa

Vendor: Hillridge Limousins

Date of Birth: 3/3/06
Herdbook ID: FGLFB2
Grade: Full French (100%)
F94L Status: Full French



FERNLEA BECKY

SIRE: IONESCO

BAMBINO

COQUETTE

DAM: DONNA VALLEY SHIRAZ

BODELL YOUR KIDDING BLR 169Y

DONNA VALLEY MEIKAELA

Lot Type: Embryo
Type: Early

Comments:

3 frozen embryos. World renowned sire Sympa combined with Ionesco on the dams side. There will be plenty of length, shape, muscle and power in these calves. Embryos from this flush already sold into Keystone Genetics.

DIVINE LIMOUSINS

We would like to thank all the breeders who supported us and made our reduction sale in last years Muscle Sale such a success.

We have relocated to our new property at Gum Scrub which is within 30 minutes of Port Macquarie.

We continue to produce breed leading Full French cattle utilizing the best sires from Europe and the UK. We have both early and mixed type cattle and cover a range of target markets through our balanced breeding approach.



Peter Hill, Divine Limousins, 527 Ballengara Bransdon Rd, Gumm Scrub 2441, 0408 969 538

39

Divine Olympus K27

Vendor: Divine Limousins

Date of Birth: 25/7/14
Herdbook ID: DIVFK27
Grade: Full French (100%)
F94L Status: Full French

WINTERSHALL JUPITER HBJJ-08

SIRE: HARVEST OLYMPUS CIM964

LABORIEUSE

DIVINE OLYMPUS K27

TANHOLM DIAMOND

DAM: DIVINE GRACIOUS

TANHOLM Y070



Lot Type: Bull
Type: Early - Mixed

Comments:

Classic Full French sire from the breed legend Harvest Olympus and the superb donor G70. Power, length and a super temperament. This sire has been used successfully in the Divine herd and is ready to handle a mob of cows looking for a top of the line sire.



40

Keystone Marcona

Vendor: Keystone Genetics

Date of Birth: 5/2/16
Herdbook ID: KLGFM8
Grade: Full French (100%)
F94L Status: Full French

WILODGE VANTASTIC

SIRE: LOOSEBEARE FANTASTIC

LOOSEBEARE SACHA

KEYSTONE MARCONA

GITAN

DAM: KLG DONA A29

DONA



Lot Type: Male
Type: Early

Comments:

Exclusive outcross bloodline with Fantastic (sourced from Haltcliffe stud in UK) and Dona A29 (Dam of Polled Ferrari). Heavy muscled thick bull who has a moderate frame and early maturity pattern. Ideally suited to produce thick heavy calves targeting the domestic market.



Loosebeare Fantastic sire of M8

41**Hillridge Major**

Vendor: Hillridge Limousins

Date of Birth: 10/9/16
Herdbook ID: HRLFM5
Grade: Full French (100%)
F94L Status: Full French

WILODGE FASTRAC

SIRE: KEYSTONE JASTRAC

KLG DONA A27

HILLRIDGE MAJOR M5

REFSTRUP TABIAS

DAM: WANGARA CANDY

TUERONG PARK WHIZ



Lot Type: Bull
Type: Early - Mixed

Comments:

Quality young bull from Keystone Jastrac and out of our top producing Refstrup Tabias cow Wangara Candy. A lot of length, width and shape for age in this bull. Will produce calves suitable to a range of markets with style, weight and quality.

**42****Riverflat French Louis**

Vendor: Lyndhurst Limousins

Date of Birth: 26/11/15
Herdbook ID: RFPFL9
Grade: Full French (100%)
F94L Status: Full French

ROMEO

SIRE: DAUPHIN

OMBRETTE

RIVERFLAT FRENCH LOUIS

SVL POLLED EXCLUSIVE 412T

DAM: CHATEAU HARVEST GOLD

CHATEAU WEALTH



Lot Type: Bull
Type: Mixed

Comments:

Full French (Dauphin). An impressive bull displaying length along with thickness. Dam top price at Ivy Rock dispersal (2015). An ideal opportunity to improve phenotype in you're herd. Halter broken and proven in the ring.



Dauphin sire of French Louis

43

Longreach Maverick

Vendor: Lyndhurst Limousins

Date of Birth: 11/4/16
Herdbook ID: BCTFM22
Grade: Full French (100%)
F94L Status: Full French

**LONGREACH MAVERICK****SIRE:** CF JIM DANDIE 216U

EAFF POLLED HUMMER 530P

CF POLLED DANDIE 040P

DAM: LONGREACH ROUGE HELOISE

DONNA VALLEY POLL ENTERPRISE

DONNA VALLEY ROUGE

Lot Type: Bull**Type:** Mixed**Comments:**

A well structured bull with great length and depth throughout. A docile French polled bull with sought after genetics; heifer prospects.

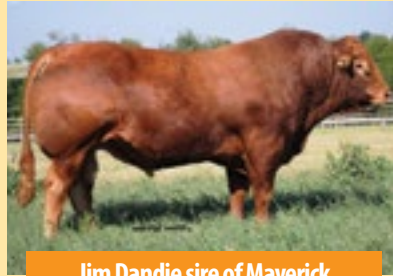

Jim Dandie sire of Maverick

MERESIDE LORENZO

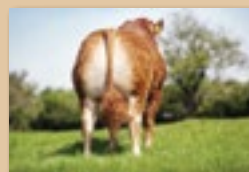
**SIRE:** JACOT**DAM:** MERESIDE DAWNMARIE (ALASKA)

Mereside Lorenzo is the 3rd AI sire we have imported from the famous Mereside herd (following Bolide and Jester). Lorenzo's dam, Mereside Dawnmarie is the top-brood cow at Mereside Limousins producing sons up to 40,000gns and females retained in herd. Lorenzo is maternal brother to Mereside Jester (current Keystone AI sire) and Mereside Godolphin (sold for 40,000gns and widely used UK AI sire). Sired by Jacot (Pautreau herd in France) who is well know for transmitting conformation, muscling and previously producing sons such as Rocky, Requin, Rossignol and Saphir. Lorenzo ranks in top 1% for Muscle Depth, top 10% for 200 Day Growth and 400 Day Growth (October 2016 information)

James Hazard has indicated that "from day one, Lorenzo was viewed as a star in the making, admired by many on farm throughout the summer of 2015, his mother, Mereside Dawnmarie has proven herself to be our top-brood cow producing sons selling up to 40,000gns as well as outstanding daughters that have been retained in the herd for breeding. Sired by Jacot, well known for transmitting conformation and muscling, Lorenzo's growth rates are the fastest we have ever had at Mereside, combined with tremendous loin and width are just some of the reasons why we are so excited by him."

R M HAZARD & SONS, MERESIDE LIMOUSINS, LINCOLNSHIRE, UK.

**KEYSTONE GENETICS**

Tim & Melissa Keys • Ph (03) 5726 5058 • Mob 0413 485 098

• keystim@hotmail.com • www.keystonegenetics.com "Keystone Genetics"

44

Pepper Trees Lancelot

Vendor: Pepper Trees Limousins

Date of Birth: 3/9/15
Herdbook ID: CRHFL147
Grade: Full French (100%)
F94L Status: Full French



PEPPER TREES LANCELOT

SIRE: TANHILL RUMPUS

TANHILL MONOPOL

LAVANDE

NEOPHIN

DAM: PEPPER TREES HOLLY

PEPPER TREES FIONA

Lot Type: Bull

Type: -

Comments:

The pick of our 2015 calf drop. Sired by the prolific Tanhill Rumpus, still a breed leader for both calving ease and retail beef yield, Pepper Trees Lancelot presents as the complete package, with great temperament, exceptional shape and width. If you're looking to add muscle to your herd without sacrificing calving ease this is the bull for you.

45

Pepper Trees Klancy

Vendor: Pepper Trees Limousins

Date of Birth: 4/10/15
Herdbook ID: -
Grade: Full French (100%)
F94L Status: Full French



PEPPER TREES KLANCY

SIRE: BAHUT

URUGUAY

NORVEGIENN

LABYLE

DAM: PEPPER TREES LABYLE'S LADY

PEPPER TREES DELICIOUS

Lot Type: Bull

Type: Early

Comments:

Our first Bahut son this quality young bull by Bahut possess an impeccable temperament characteristic of his sire. With length and weight this bull will continue to mature with progeny suitable for a wide range of markets.

46

Pepper Trees Kim Dandie

Vendor: Pepper Trees Limousins

Date of Birth: 14/12/14
Herdbook ID: CRHFK145
Grade: Full French (100%)
F94L Status: Full French



PEPPER TREES KIM DANDIE

SIRE: CF JIM DANDIE 216U

EAFF POLLED HUMMER 530P

CF POLLED DANDIE 040P

HAMPTON VALIANT

DAM: PEPPER TREES CANDY

SHAMAR PARK REBA

Lot Type: Bull

Type: Early - Mixed

Comments:

FRENCH PURE POLLED. A long well-muscled bull, showing the qualities of his sire and dam. A bull with enormous potential.

47**Pepper Trees Maximus**Vendor: **Pepper Trees Limousins**

Date of Birth: 16/7/16
Herdbook ID: CRHFM154
Grade: Full French (100%)
F94L Status: Early

**PEPPER TREES MAXIMUS****SIRE:** MERIDEN POLL HEAVYDUTY

SVL POLLED EXCLUSIVE 412T

DONNA VALLEY POLL ALURING LADY

DAM: PEPPER TREES HELGA

SUC AU MAY

PEPPER TREES FIONA

Lot Type: Bull
Type: Early

Comments:

FRENCH PURE-POLLED good temperament with no compromise on muscle. Dam also being offered in sale.

48**Pepper Trees Mannassah**Vendor: **Pepper Trees Limousins**

Date of Birth: 3/9/16
Herdbook ID: CRHFM158
Grade: Full French (100%)
F94L Status: Full French

**PEPPER TREES MANNASSAH****SIRE:** WILODGE FASTRAC

WILODGE VANTASTIC

HAZELHEAD ANNIE

DAM: PEPPER TREES DELICIOUS

IONESCO

SHAMAR PARK REBA

Lot Type: Bull
Type: Early

Comments:

A classic Fastrac son who needs no introduction. This bull was to be kept as a herd sire, but sadly due to herd dynamics he must be moved on. His Ionesco Dam is a proven breeder who has produced numerous quality sons and remains our most valuable breeder.

49/50**Keystone Jastrac (PC)**Vendor: **Hillridge Limousins**

Date of Birth: 13/12/13
Herdbook ID: KLGJ52
Grade: Full French (100%)
F94L Status: Full French

**KEYSTONE JASTRAC****SIRE:** WILODGE FASTRAC

WILODGE VANTASTIC

HAZELHEAD ANNIE

DAM: KLG DONA A27

GITAN

DONA

Lot Type: Semen
Type: Early

Comments:

2 LOTS OF 10 STRAWS. Jastrac is a son of leading muscle sire Wilodge Fastrac (semen sold out) and top Matron KLG Dona A27 Jastrac calves are very impressive are born easy with lots of growth shape and thickness.

51/52/53 Keystone Polled Kingsman (HP)

Vendor: Hillridge Limousins

Date of Birth: 18/8/15
Herdbook ID: KLGFK51
Grade: Full French (100%)
F94L Status: Full French



KEYSTONE POLLED KINGSMAN

SIRE: VIKING

KAUP'S POLLED HAVANA

C&S FINDERS KEEPERS 645F

DAM: KLG POLLED ZEDELLE F26

TANGO (CHAMPEVAL)

WILLOW PARK POLLED ZEDELLE

Lot Type: Semen
Type: Early - Mixed

Comments:

3 LOTS OF 10 STRAWS. Keystone Polled Kingsman is 100% Full French Homozygous Polled (by DNA). Kingsman has developed into a powerful sire with a lot of length, thickness and capacity. His calves are born easy with excellent growth. Kingsman is the complete package with the added bonus of always producing polled calves. This Viking son is a very complete genetic package with the bonus of producing all polled calves.

54 Benamitchy King Karma (P)

Vendor: Benamitchy Limousins

Date of Birth: 3/9/14
Herdbook ID: BAMFK5
Grade: Full French (100%)
F94L Status: Full French



BENAMITCHY KING KARMA

SIRE: VIKING

KAUP'S POLLED HAVANA

C&S FINDERS KEEPERS 645F

DAM: BENAMITCHY MOLLY A8

REFSTRUP TABIAS

BENAMITCHY MOLLY V1

Lot Type: Semen
Type: Early - Mixed

Comments:

"10 STRAWS OF SEMEN. This fellow is breeding on beautifully with all but 2 of his calves polled. Great meaty types with fantastic natures (see Lot. 20) We are so impressed we intend to sell his first 2 female calf drops in order to use him for more years. French Pure Polled, silky short coat, sit on him in the paddock quiet and shown here straight out of the cow herd."

55/56 Joyau

Vendor: Keystone Genetics

Date of Birth: 25/3/94
Herdbook ID: IMFFP4730
Grade: Full French 100%
F94L Status: -



JOYAU

SIRE: HERON

CADET

VOLONTE

DAM: ANODE

URANO

THEBAINE

Lot Type: Semen
Type: Mixed

Comments:

2 LOTS of 10 STRAWS. Joyau is a former Paris Champion and has produced outstanding quality progeny. Use Joyau to increase frame and correctness (exceptional feet and legs) whilst maintain true limousin shape. A quality sire with semen hard to find.

57/58/59 Wilodge Goldcard

Vendor: **Keystone Genetics**

Date of Birth: 29/1/11
Herdbook ID: IMBFG9
Grade: Full French (100%)
F94L Status: DNA



WILODGE GOLDCARD

SIRE: WILODGE CERBERUS

WILODGE TONKA

WILODGE PRICELESS

DAM: SARKLEY BELLOLA

CLOUGHHEAD LORD

SARKLEY TALOLA

Lot Type: Semen
Type: Early - Mixed

Comments:

3 LOTS OF 10 STRAWS. Goldcard is a quality Cerberus son, widely used in the UK and Ireland for shape, style and quality. Has been used widely in our herd and his first sons have been in hot demand from breeders seeking muscle length and weight for age.

60/61/62 Vigot

Vendor: **Keystone Genetics**

Date of Birth: 5/11/04
Herdbook ID: IMFFZ8996
Grade: Full French (100%)
F94L Status: Full French



VIGOT

SIRE: HAMMEL LUC

GOLIATH

ETHRA

DAM: REBECCA

OZO

NAVETTE

Lot Type: Semen
Type: Early - Mixed

Comments:

3 LOTS OF 6 STRAWS. Vigot has produced outstanding progeny, particularly females with size and power combined with excellent milking ability. A great outcross pedigree that will enhance your herds maternal ability without compromising size and shape in your cattle.

63-67 Dauphin

Vendor: **Bill Bunning**

Date of Birth: 1/03/1988
Herdbook ID: IMFFH4715
Grade: Full French (100%)
F94L Status: Full French



DAUPHIN

SIRE: ROMEO

NEPTUNE

ILIADE

DAM: OMBRETTE

IDOLE

HONTEUSE TI

Lot Type: Semen
Type: Early - Mixed

Comments:

5 LOTS OF 2 STRAWS. Arguably the best bull ever available in Australia. We used him on heifers without problems. Dauphin has done it all and semen is very rare and hard to find, Produces quality male and female progeny and can be used on a range of females to consistently produce quality progeny. Rare opportunity to access this legend of the breed.

68 Arkhade Titanic

Vendor: Bill Bunning

Date of Birth: 17/03/1998
Herdbook ID: ARKHFT05
Grade: Full French (100%)
F94L Status: Full French



ARKHADE TITANIC

SIRE: GEANT

DAUPHIN

CERISE

ARTISTE

DAM: ECLIPSE

ANGLAISE

Lot Type: Semen
Type: Early - Mixed

Comments:

20 STRAWS. An outcross bull out of the great Eclipse. At 20 months he weighed 835kg pasture fed only. His calves are very low birth wt with rapid growth and muscle definition. He has proven as a worthy stud sire. 5 star bull.

69 Billabong Lancelot

Vendor: Bill Bunning

Date of Birth: 20/06/1991
Herdbook ID: BLBFL19
Grade: Full French (100%)
F94L Status: Full French



BILLABONG LANCELOT

SIRE: DAGET

APACHE

SANGRIA

TANHILL VETO

DAM: TANHILL GOODUN

TANHILL RONDETTA

Lot Type: Semen
Type: Early - Mixed

Comments:

20 STRAWS. Lancelot was a superior bull. He was safe to use over heifers with fast growth and muscle definition. His progeny bred on with Dauphin and later Titanic. A reliable, traditional French sire.

70/71/72 Keystone Polled Leo

Vendor: Keystone Genetics

Date of Birth: 15/02/2015
Herdbook ID: KLGFL20
Grade: Full French (100%)
F94L Status: Full French



KEYSTONE POLLED LEO

SIRE: NENUPHAR

LEO

GIROFLEE

VIKING

DAM: KLG POLLED ROXETTE F13

KLG ROXETTE C12

Lot Type: Semen
Type: Early - Mixed

Comments:

3 LOTS OF 10 STRAWS. POLLED FULL FRENCH. Leo has been a stand out from day 1 and his first calves have confirmed our high expectations of this young sire. Thick and long this moderate framed bull has excellent feet and legs and a perfect loin and back end with width and thickness combined with exceptional squareness at the plates. From one of the best females we have produced in Roxette F13 and by the highly sought after Nenuphar this is a truly exceptional genetic offering.

73/74/75 Keystone Muscle on Muscle

Vendor: **Keystone Genetics**

Date of Birth: 9/02/2016
Herdbook ID: KLGFM11
Grade: Full French (100%)
F94L Status: Full French



KEYSTONE MUSCLE ON MUSCLE

Lot Type: Semen
Type: Early

Comments:

3 LOTS OF 10 STRAWS. Owned in partnership with Parkview Limousins, Muscle on Muscle is aptly named being possibly the thickest most powerful sire we have produced. By Loosebeare Fantastic (Haltcliffe Herd in UK) and out of leading donor Dona A27 this sire is a 3/4 brother to Keystone Jastrac. If your looking to breed muscle, maintain correctness and utilise a sire with a unique genetic background this semen will be hard to beat.

	WILODGE VANTASTIC
SIRE: LOOSEBEARE FANTASTIC	
	LOOSEBEARE SACHA
	GITAN
DAM: KLG DONA A27	
	DONA

76/77/78 Bolide

Vendor: **Keystone Genetics**

Date of Birth: 22/11/2006
Herdbook ID: IMFFB107
Grade: Full French (100%)
F94L Status: Full French



BOLIDE

Lot Type: Semen
Type: Early

Comments:

3 LOTS OF 10 STRAWS. We have fortunately been able to source a small shipment of Bolide and expect this is the last time we will be able to offer his semen. His daughters were a feature of last years sale topping at \$8300 for an unjoined heifer (daughter of G10, Lot 1 this year). Use Bolide to add shape and style with great thickness and growth.

	CASSIS
SIRE: NEUF	
	JUNGLE
	IONESCO
DAM: UNIBELLE	
	REBELLE

79 Ampertaine Elgin

Vendor: **Keystone Genetics**

Date of Birth: 1/09/2009
Herdbook ID: IMBFE39
Grade: Full French (100%)
F94L Status: Full French



AMPERTAINE ELGIN

Lot Type: Semen
Type: Early - Mixed

Comments:

5 STRAWS. Outcross sire from the Ridley families famous Haltcliffe herd in the UK. This sire has sired several sale toppers at Carlisle, but has become particularly known for producing outstanding females. Adds length shape and maternal ability to his progeny. We were only able to import 50 units of this sire (in partnerships with Divine) and this will be the last opportunity to access this sire in Australia.

	GLENROCK SPARTACUS
SIRE: GLENROCK VENTURA	
	GLENROCK SASPIRILLA
	SAMY
DAM: AMPERTAINE CARLA	
	CARMORN LULU

80**Milbrook Dartanagan**Vendor: **Keystone Genetics**

Date of Birth: 1/04/2008
Herdbook ID: IMBFD763
Grade: Full French (100%)
F94L Status: Full French

**MILBROOK DARTANGAN ET****SIRE:** WILODGE VANTASTIC

WILODGE TONKA

RAVENELLE

BROADMEADOWS CANNON

DAM: MILBROOK KATHRYN

MILBROOK FREDA

Lot Type: Semen
Type: Early - Mixed

Comments:

10 STRAWS . Dartanagan has produced some terrific progeny in Australia, the UK and Ireland. A powerful Vantastic son he adds length and thickness to his progeny. This is the last available semen from this quality muscle sire.

KEYSTONE GENETICS

Semen Price List as of 1/2/2018

Bahut	\$80	KLG Polled Ferrari (P)*	\$40
Fenomen	\$80	Keystone Kingsman (HP)*	\$40
GTMO Balfour (HP)*	\$65	Keystone Polled Leo (P)	\$40
Hammel Buffalo	\$20	Keystone Muscle on Muscle	\$40
Hammel Garder	\$75	Mereside Jester	\$75
Ibis	\$70	Mereside Lorenzo	\$75
Illustre*	\$50	Milbrook Dartangan	\$75
Joyau	\$50	Refstrup Tabias	\$95
Karlos (HP)	\$75	Ryde Uranos (P)	\$80
Keystone Jastrac PC*	\$40	Wilodge Goldcard	\$75

Bulls marked * have volume discounts. Normal disclaimer applies.
 Prices quoted are GST exclusive and subject to change without notice.

Tim & Melissa Keys
 Ph/Fax (03) 5726 5058, Mob 0413 485 098
 keystim@hotmail.com

www.keystonegenetics.com
 260 Springhurst Rd
 Springhurst Victoria 3682



SEJ

STEVENS EGAN JOHNSTON PTY LTD

- Licensed Real Estate Agents • Livestock Agents •
- Auctioneers • Property Managers •

*For professional advice and personal attention
Servicing all areas of South Gippsland*

03 5662 4033

www.sej.com.au

LIVESTOCK

Leongatha

Michael Stevens	0418 553 010
Bill Egan	0418 553 011
Terry Johnston	0418 561 290
Mario Arestia	0417 600 222
Brian Kyle	0427 708 291
Owen Kindellan	0428 212 311
Neil Park	0408 515 117
Paul Wilson	0407 865 202
Zack Redpath	0438 687 450
Rod Draper	0427 824 733
James Kyle	0427 826 491
Nick Lafferty	0419 112 573

Pakenham

Bruce Petersen	0418 346 907
Dan Cameron	0408 141 611
David Bourke	0439 383 500

Warragul

Paul Phillips	0418 553 123
Jim Harvey	0408 342 658

REAL ESTATE

Leongatha

Peter Bellingham	0418 515 666
Irene Walker	0429 045 632

Foster

Russell Jones	0428 822 801
Andrea Adams	0429 822 801

Warragul

Miranda Pike	0404 193 205
Max Canobie	0429 585 384
Kelly Fitzpatrick	0431 098 383
Sally J	0417 037 079

LEONGATHA		03 5662 4033
WARRAGUL		03 5622 3800
FOSTER		03 5682 2800
SANDY POINT		03 5684 1111

South Gippsland Hwy, Leongatha
Cnr Smith & Queen Sts, Warragul
8 Station Rd, Foster
Beach Parade, Sandy Point

FENOMEN



SIRE: DIAMANT

DAM: BOUCLEDOR



Fenomen was imported from France after winning at the 2014 National Show in Limoges, he has since worked as the principal stock bull in the joint owners herds at Scorboro and Dyfri. An exceptionally correct and sound bull, with great muscularity and length, he also has impressive power, stature and style.

His French figures place him in the upper echelons of the breed, with indices of 119 for Muscular Development, 110 for Skeletal Development and 115 for growth. His Overall Index is 120, which places him in the top 1% of the French population.

UK performance is equally impressive as in France with progeny recording qualifying Fenomen with an overall Beef Value of 156. He also rates in the top 1% for growth, scrotal and docility, whilst retaining a positive calving ease and birth within the best 10% of the breed.

First progeny in Australia are eagerly anticipated and we expect that they will deliver, the growth, muscle, calving ease and calm temperament that this sire is showing in the UK and Europe.

Tim & Melissa Keys
Ph/Fax: (03) 5726 5058 | Mob: 0413 485 098
keystim@hotmail.com

www.keystonegenetics.com
260 Springhurst Rd
Springhurst Victoria 3682