

QUEENSLAND RED ANGUS

POWER OF RED SALE

**37 Bulls, 17 Females and
20 Genetic Packages**

**Headingly Sale Complex
Clifton Qld**

**11am — Saturday
19 SEPTEMBER 2015**

RIVERINA

LANDMARK



NEXT GENERATION STUD STOCK MARKETING



ROCKHAMPTON

MARK SCHOLES

Mb: 0409 229 651

E: mark.scholes@landmark.com.au



ROCKHAMPTON

TRENT MCKINLAY

Mb: 0429 004 737

E: trent.mckinlay@landmark.com.au



DUBBO

JOHN SETTREE

Mb: 0408 297 368

E: john.settree@landmark.com.au



DUBBO

BRAD WILSON

Mb: 0417 467 911

E: bradley.wilson@landmark.com.au



TAMWORTH

JOEL FLEMING

Mb: 0467 725 195

E: joel.fleming@landmark.com.au



TOOWOOMBA

COLBY EDE

Mb: 0417 265 980

E: colby.ede@landmark.com.au

landmark.com.au

LANDMARK

RED ANGUS



QUEENSLAND RED ANGUS **POWER OF RED SALE**

**37 Bulls, 17 Females and
20 Genetic Packages
Headingly Sale Complex
Clifton Qld**

**11am — Saturday
19 SEPTEMBER 2015**

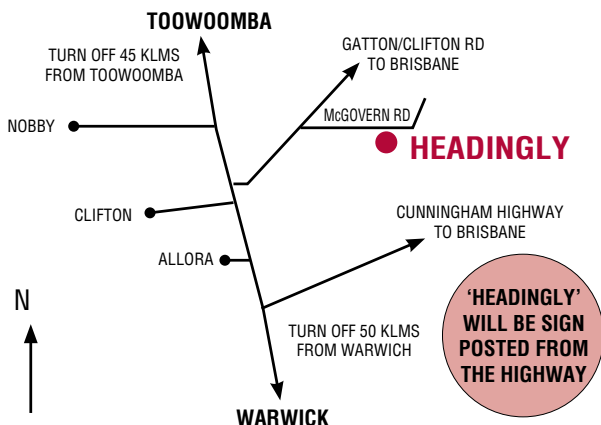

Contact:

Kirrily Iseppi 0427 790 652 • Craig Gapes 0418 639 847
Maryanne Kearney 0458 645 574 Email: mlkearney@bigpond.com

VENDOR LIST

- Boonyouin Reds**
Maryanne Kearney
KINGAROY Q 4610
0458 645574
boonyouinreds@gmail.com
www.boonyouin.com
Selling Lots 2, 23-25, 45,
50, 51, 64-65, 74-75
- Castlevue Red Angus**
PJ, KP & JP King
WARWICK Q 4370
(07) 4664 4200
patrick.king1@bigpond.com
Selling Lots 31 – 34
- Clearview Red Angus**
Greg & Melinda Hoey
ALLORA Q 4326
(07) 4666 3240
clearviewcvr@hotmail.com
Selling Lots 30 & 76
- Crooble Red Angus**
John, Pauline & Angela
Uebergang
MOREE NSW 2400
(02) 6754 0284
crooblepastoralco@bigpond.com
Selling Lots 11 – 13
- Donna-Lynn Red Angus**
Milton & Cheryl Fowler
PITTSWORTH Q 4356
(07) 4693 2029
donna_lynn@hotmail.com
Selling Lot 5
- GK Livestock**
Gavin & Kirrily Iseppi
DALBY Q 4405
(07) 4669 8165
Kirrily: 0427 790 652
Gavin: 0428 718 075
gklivestock@bigpond.com
www.gklivestock.com
Selling Lots 3, 16-21, 36-38
46-47, 52-61, 66-71
- Greenwood Park Red Angus**
GWF Investments Pty Ltd
Stew & Di Greenwood
Pittsworth Q 4356
0429 903 010
greenwoodparkred@skymesh.com.au
Selling Lots 4, 26, 39 & 40
- Mayo Livestock**
Mayo Enterprises
Kevin Kearney
TEXAS Q 4385
(07) 4653 5127
mayolivestock@hotmail.com
www.mayolivestock.com
Selling Lots 9 & 10
- Rosemullion Red Angus**
Heather Davies
GOOMBURRA Q 4362
(07) 4666 6209
heather.davies@rosemullion.com.au
www.rosemullion.com
Selling Lots 7, 8, 43 & 44
- Roseys Red Angus**
Jeff & Annette Rose
BARAMBAH Q 4601
(07) 4168 4721
amavale1@bigpond.com
Selling Lots 6 & 35
- Serendipity Red Angus**
Mario & Lorraine Vassallo
BOONAH Q 4310
(07) 3297 0317
serendipity.red.angus@gmail.com
www.serendipityredangus.com.au
Selling Lots 14, 15, 27-29, 41-
42, 48-49
- Triple M Red Angus**
Craig & Renae Gapes
RUKENVALE NSW 2474
(02) 6636 4111
triplem@rukenvale.com.au
Selling Lots 1, 22, 62, 63, 72 & 73



Agent - Landmark Toowoomba

Phone - 07 4637 3000 Fax - 07 4637 3022

SALE INFORMATION

INSPECTIONS

Sale time is 11am and inspections can be made from 8am on sale day. We will also be at the sale complex the day before, if you would like to inspect Friday afternoon after 3pm.

OUTSIDE AGENT REBATE

3% rebate will be paid to all agents introducing clients that purchase. A written introduction must be received by the vendor 24 hours prior to the sale and accounts to be settled within 7 days of sale date.

REFRESHMENTS

A canteen will be operating at the venue on sale day.

SALE DAY SAFETY

While we are confident that the cattle offered for sale are quiet and used to being handled, sale day brings a different set of conditions and even the quietest animals can misbehave. Visitors entering sale pens do so at their own risk. If you are limited in your mobility or have small children with you, please do not enter the pens.

AUCTIONSPLUS

An AuctionsPlus Interfaced sale is run in conjunction with a physical auction that is being controlled by an auctioneer, to allow buyers to participate without attending the sale. Online **buyers can log in** via the AuctionsPlus website and observe the auction in real time and place bids on their computer. These bids are immediately transferred to a representative on site, who will raise that bid with the auctioneer. **You can only bid if you are a registered user.** We recommend registering online well before sale day. Colin Campbell - QLD & NT Landmark AuctionsPlus Co-ordinator 0429 068 810 Register online at: www.auctionsplus.com.au

MOBILE PHONES

Mobile phones work at the Headingly Sale Complex. Landmark will have agents available to take you bid if you are unable to attend. Please make arrangements prior to sale day - Colby Ede 0417 265 980, Gary Willis 0419 484 548 or Simon Booth 0438 756 245.

REGISTRATION

All cattle are sold as herd book registered and are eligible for transfer at the vendor's expense. Please advise transfer details on the Buyers Instruction page at the back of the catalogue.

BREEDING SOUNDNESS

All bulls will have passed a Bull Breeding Soundness Evaluation conducted by a qualified technician. All females have been inspected by a vet to confirm pregnancy status & breeding ability if unjoined. All details will be available prior to sale day, via the Supplementary Sheet. Warranties as per the ALPA terms & conditions displayed in this catalogue.

SUPPLEMENTARY INFORMATION

Bull weights, Scans & Semen results will be available as a Supplementary Sheet after 2pm Friday 18 September and will be uploaded to the AuctionsPlus page as well.

INSURANCE

Ownership passes at the fall of the hammer. Insurance can be arranged on the day through Landmark.

TRANSPORT

All Cattle must be removed from the Headingly sale complex by Saturday afternoon. Transport & holding yard alternatives will be available. Please co-ordinate with Landmark. No cattle will be loaded before completion of sale.

Shipping and handling costs of the Embryo and Semen (genetic) lots will be the buyers expense.

INTRODUCTION

Welcome buyers and friends to the 2015 Inaugural Power Of Red Sale. This sale has come about through the like-minded vision of the members of the South East Queensland Breeders Group. The 12 vendors in this sale are committed to producing sound and functional bulls to suit commercial cattleman. We are presenting to you 37 industry relevant bulls, 17 stud females and 22 genetic lots, providing a very diverse range of genetics to assist your breeding program. It is exciting to be a part of the beef industry and specifically the Red Angus breed at present. From the show ring to the paddock, the Red Angus breed is continuing to perform time and again. We invite you to become a part of this and see for yourself first hand the real advantages of Red Angus. Come see what our programs are all about. We are confident you will find something to enhance your program at the Power Of Red Sale. Please feel free to contact any of the vendors in this sale regarding any further information. We all stand behind our products 100%. Hope to see you all on sale day.

Cheers Craig Gapes

Chairman - S.E. Qld Red Angus Breeders Group

Online AuctionsPlus Buyers

www.auctionsplus.com.au

Please refer to these details to assist you bidding on AuctionsPlus.

AuctionsPlus MENU/Tool bar is located in the middle top half of the home page.

Today's Auctions Upcoming Auctions - Results - AuctionsPlus Wiki - Company - Tools - Help - Register - Login

- (1) **REGISTER:** Do it now, it's free & receive your USERCODE & PASSWORD.
- (2) **HELP:** Then click on HELP, do a software check & make sure SILVERLIGHT has been installed on your Computer, View FAQ and participate in the Demo sites.
- (3) **UP COMING AUCTIONS:** – All / CATTLE / Sheep / Wool.
CATTLE - Locate the sale you want, Click on Catalogue / Pre-auction Details.

NB – A REGISTRATION / DELIVERY INSTRUCTION Sheet when attached to the sale details on AuctionsPlus is to be completed prior to the sale starting and faxed to **Landmark Toowoomba (07) 4637 3022**. At the completion of the sale you'll be contacted and any purchasers checked off.

What is a SEQUENTIAL SALE – All lots are sold one at a time in catalogue order. As a Registered AuctionsPlus bidder places a bid on their computer that bid is immediately relayed to the AuctionsPlus Representative sitting in the crowd who raises that bid to the Auctioneer on site.

The AuctionsPlus contact and representative for this sale is
Landmark AuctionsPlus coordinator Qld/NT

COLIN CAMPBELL 0429 068 810



BREEDPLAN EXPLANATORY NOTE

Red Angus GROUP BREEDPLAN EBVs cannot be validly compared to the GROUP BREEDPLAN EBVs for other breeds (including Angus).

Estimated Breeding Values (EBVs): An Estimated Breeding Value EBV is an estimate of the genetic value of that particular animal for each trait measured.

Accuracy: Accuracy is presented with every EBV and gives an indication of the amount of information that has been used in the calculation of that EBV. The higher the accuracy the lower the likelihood of change in the animal's EBV as more information is analysed for that animal or it's relatives. Accuracy below 75% should be considered low.

Birth: BWT: Birth Weight EBV (kg) is based on the measured birth weight of animals, adjusted for dam age. The lower the value the lighter the calf at birth and the lower the likelihood of a difficult birth. This is particularly important when selecting sires for use over heifers.

Fertility: SS: Scrotal Size EBV (cm) is an indicator of male fertility in regards to semen quality and quantity. Higher (positive) EBVs indicate larger scrotal size. SS is also positively associated with female fertility.

Growth: Milk: 200-Day Milk EBV (kg) is an estimate of an animal's milking ability. For sires, this EBV is indicative of their daughter's milking ability as it affects the 200 and 400 day weight of their calves.

200-Day Growth EBV (kg) is calculated from the weight of animals taken between 80 and 300 days of age. Values are adjusted to 200 days and for age of dam. This EBV is the best single estimate of an animal's genetic merit for growth to early ages.

400-Day Weight EBV (kg) is calculated from the weight of progeny taken between 301 and 500 days of age, adjusted to 400 days and for age of dam. This EBV is the best single estimate of an animal's genetic merit for yearling weight.

600-Day Weight EBV (kg) is calculated from the weight of progeny taken between 501 and 900 days of age, adjusted to 600 days and for age of dam. This EBV is the best single estimate of an animal's genetic merit for growth beyond yearling age.

MWT: Mature Cow Weight EBV (kg) is an estimate of the genetic difference in cow weight at 5 years of age. Moderate EBVs are generally more favourable.

Carcass: CWT: Carcase Weight EBV (kg) estimates the genetic difference in carcase weight at a standard age of 650 days.

EMA: Eye Muscle Area EBV (cm²) estimates genetic differences in eye muscle area at the 12/13th-rib site of a 300kg-dressed carcass. More positive EBVs indicate larger eye muscle area and therefore higher retail beef yields.

RIB: Rib Fat EBV (mm) estimates the genetic differences in fat depth at the 12/13th rib in a 300kg dressed carcass. More positive EBVs indicate more subcutaneous fat and earlier maturity.

RUMP: Rump Fat EBV (mm) estimates the genetic differences in fat depth at the P8 site of a 300kg dressed carcass. More positive EBVs indicate more subcutaneous fat and earlier maturity.

RBV%: Retail Beef Yield Percent EBV (%) represents total (boned out) meat yield as a percentage of a 300kg dressed carcass. A more positive EBV indicates higher percentage yield for the 300kg carcass weight.

IMF%: Intra-muscular Fat Percent EBV (%) is an estimate of the genetic difference in the percentage of intra-muscular fat at the 12/13th-rib site in a 300kg carcass. For some markets, larger more positive values are more favorable.

Table 1: Average EBVs for the 2013 born animals analysed in the 2015 May Red Angus GROUP BREEDPLAN

INDICES		ALL	MA	200	400	600	MW	EMA	SS	RIB	RUMP	RBV	IMF				
MAF	WDR	WTH	12/1	-0.7	+2.6	-0.5	-0.7	+0.1	+0.3	+0.0	+0.3	+0.1	+1.1	-0.2	-0.3	+0.3	0.1

LED BULLS

1 TRIPLE M HOLLY WOOD (ET) (AI) MMMH96

BORN: 05/10/2012 TATTOO: MMMH96 AGE: 35 months

VENDOR: Triple M

BUF CRK BARON 2678

SIRE: BUF CRK BARNEY 3474 (MAF) (OSF) USAM455766

OLE SUNFLOWER 359 PB08 (OSF)

3 Day	✓
7in 1	✓
Tick Fever	✓
Pestigard	

RED KBJ SAM'S PROSPECTOR 133Z (AI) (MAF) (OSF)

DAM: BARAMUL MOROJITI (ET) (AI) (MAF) TVAP5

RED MAYBRIDGE MOROJITI 8Z

	GL	BW	200	400	600	MCW	MILK	SS	EMA	RIB	RMP	RBY	IMF
EBV	-2.2	+4.3	+31	+38	+56	+59	+9						
Acc	56%	76%	66%	63%	64%	56%	57%						

Notes: Hollywood is a bull that we have kept and used. To date, he has approximately 30 calves on the ground, all of which we are very happy with. He has tremendous length, good feet and a great temperament. These are all features that he has passed on to his progeny.



Purchaser Price \$

EBV AVE: GL -0.4 BW +2.5 200 +22 400 +34 600 +46 MCW +42 MK +9 SS +0.8 EMA +1.0 RIB -0.4 RUMP -0.6 RBY +0.6 IMF -0.1

2 BOONYOUIN JUNGLE J14 (ET) (AI) MAKJ14

BORN: 06/08/2013 TATTOO: MAKJ14 AGE: 25 months

VENDOR: Boonyouin

TE MANIA VICEROY V342

SIRE: TE MANIA RED LABEL Z1023 (ET) (AI) (AMF) (MAF) (NHF) (OSF)

ANGVTMZ1023

TE MANIA MITTAGONG V254 (BLACK)

3 Day	✓
7in 1	✓
Tick Fever	✓
Pestigard	✓

LEACHMAN RED ROBIN HOOD 1174B (OSF)

DAM: BOONYOUIN LCC TRIX G20 (ET) (AI) MAKG20

TREVONE PARK TRIX B2 (ET) (AI)

	GL	BW	200	400	600	MCW	MILK	SS	EMA	RIB	RMP	RBY	IMF
EBV	+0.0	+3.0	+28	+52	+75	+83	+19	+1.8					+1.2
Acc	51%	59%	62%	61%	62%	53%	48%	66%					46%

Notes: Plenty of length & stretch in this bull, with the meat & flesh of a typical Red Label. Smooth coated with an excellent set of EBVs to match his tremendous confirmation. An absolute gentleman to handle. J14 is in the top 5% of the breed for 400 day weight & top 10% of 600 day weight of Red Angus breed plan.



Purchaser Price \$

EBV AVE: GL -0.4 BW +2.5 200 +22 400 +34 600 +46 MCW +42 MK +9 SS +0.8 EMA +1.0 RIB -0.4 RUMP -0.6 RBY +0.6 IMF -0.1

3 GK RED 23 JAGGER J27 GK J27

BORN: 10/10/2013 TATTOO: GK J27 AGE: 23 months

VENDOR: GK Livestock

RED FINE LINE MULBERRY 26P (AMF) (MAF) (OSF)

SIRE: GK 26 FEDERER F23 (AI) (AMF) (MAF) (NHF) (OSF) GK F23

IBR RED BELLA R512 (ET) (AI) (MAF)

RED BRYLOR SDL PASQUALE 213P (MAF)

DAM: GK 213 FOXY LADY E32 (AI) GK E32

KANSAS RED LADY X V116 (AI) (MAF)

3 Day	✓
7in 1	✓
Tick Fever	✓
Pestigard	✓

	GL	BW	200	400	600	MCW	MILK	SS	EMA	RIB	RMP	RBV	IMF
EBV	-0.7	+2.6	+31	+50	+64		+14						
Acc	52%	68%	63%	62%	57%		39%						

Notes: JAGGER J27 is a big growthy, moderate birthweight, son of 2012 Brisbane Interbreed Champion GK Federer and out of a beautiful Pasquale daughter frm prominent Foxy Lady cow family. J27 is in the top 10-15% of the breed for 200, 400 & 600 day weight and Milk, while still staying below breed average for BW.



PurchaserPrice \$

EBV AVE: GL-0.4 BW+2.5 200+22 400+34 600+46 MCW+42 MK+9 SS+0.8 EMA+1.0 RIB-0.4 RUMP-0.6 RBV+0.6 IMF-0.1

4 DONNA-LYNN KING (AI) 1YNK1

BORN: 10/01/2014 TATTOO: 1YNK1 AGE: 20 months

VENDOR: Greenwood Park

RED NORTHLINE REV 341R (MAF)

SIRE: RED NORTHLINE IGNITION 125W (MAF) (OSF) CANM1537388

RED JAYDERNE NADINE 7N

RED U-2 ILLICIT 423P (OSF)

DAM: DONNA-LYNN CHERIE F5 (AI) 1YNF5

DONNA-LYNN CHERIE

3 Day	✓
7in 1	✓
Tick Fever	✓
Pestigard	✓

	GL	BW	200	400	600	MCW	MILK	SS	EMA	RIB	RMP	RBV	IMF
EBV		+4.2											
Acc		43%											

Notes: K1 is by the 2010 NILE show champion Northline Ignition and out of a showy, fertile donor cow Cherie F5. King is a large framed, big boned bull who will produce big finishing 100day bullocks for you.



PurchaserPrice \$

EBV AVE: GL-0.4 BW+2.5 200+22 400+34 600+46 MCW+42 MK+9 SS+0.8 EMA+1.0 RIB-0.4 RUMP-0.6 RBV+0.6 IMF-0.1

5 DONNA-LYNN KINGSTON TOWN 1YNK2

BORN: 02/04/2014 TATTOO: 1YNK2 AGE: 17 months

VENDOR: Donna-Lynn

DONNA-LYNN EXPLORER (ET) (AI)
SIRE: DONNA-LYNN GUARDIAN 1YNG10
 DONNA-LYNN RED CHERRY D4

3 Day	
7in 1	✓
Tick Fever	✓
Pestigard	

RED TER-RON REALDEAL 01W (AMF) (MAF) (OSF)
DAM: DONNA-LYNN RED CHERRY H10 (AI) 1YNH10
 IBR RED CHERRY Y649

	GL	BW	200	400	600	MCW	MILK	SS	EMA	RIB	RMP	RBY	IMF
EBV		+4.3											
Acc		38%											

Notes: Outstanding young bull, out of one of our best cow families. Class winner at the 2015 Brisbane Exhibition. Won Supreme All Breeds Bull at Inglewood show. Won Junior British bull at Farmfest where he was 608 kg at 14 months of age. His dam H10, is a high capacity Real Deal daughter who was recently named Reserve Senior Champion at this year's Brisbane Exhibition, with her second calf at foot.



PurchaserPrice \$

EBV AVE: GL-0.4 BW+2.5 200+22 400+34 600+46 MCW+42 MK+9 SS+0.8 EMA+1.0 RIB-0.4 RUMP-0.6 RBY+0.6 IMF-0.1

6 ROSEYS MULBERRY K4 (ET) (AI) SWRK4

BORN: 04/04/2014 TATTOO: SWRK4 AGE: 17 months

VENDOR: JK & A Rose

RED COMPASS MULBERRY 449M
SIRE: RED FINE LINE MULBERRY 26P (AMF) (MAF) (OSF) CANM1237972
 RED DUS FAYETTE 8G

3 Day	
7in 1	✓
Tick Fever	✓
Pestigard	

LODI PRINCE 2632 (MAF) (OSF)
DAM: TREVONE PARK TRIX B2 (ET) (AI) VDMB2
 TREVONE PARK TRIX (ET) (AI)

	GL	BW	200	400	600	MCW	MILK	SS	EMA	RIB	RMP	RBY	IMF
EBV	+0.2	+3.7	+30	+50	+74		+10						
Acc	54%	60%	57%	57%	56%		50%						

Notes: K4 is an April 2014 ET son of trait leader Mulberry 26P and out of Trix B2, the Sydney 2007 Junior Champion heifer, who has gone on to be a prolific breeder with many progeny registered in the Red Angus Society. Mulberry K4 is a deep sided, long bodied bull who combines plenty of thickness and softness and has been bred and raised in ticky country. K4 sits in the top 10% of the breed for 400 day weight and the top 5% for 600 day weight on Red Angus Group Breedplan.



PurchaserPrice \$

EBV AVE: GL-0.4 BW+2.5 200+22 400+34 600+46 MCW+42 MK+9 SS+0.8 EMA+1.0 RIB-0.4 RUMP-0.6 RBY+0.6 IMF-0.1

Rosemullion

Red Angus



BRED TO PERFORM

Heather Davies

1147 North Branch Road
Goomburra QLD 4362

T 07 4666 6209

M 0439 470 390

E heather.davies@rosemullion.com.au

www.rosemullion.com.au



POWER OF RED SALE LOTS 7, 8, 43 and 44

UNLED BULLS

7 ROSEMULLION RED JASPER (ET) (AI) HMDJ3
BORN: 02/01/2013 TATTOO: HMDJ3 AGE: 32 months
VENDOR: Rosemullion

RED NORTHLINE ROB ROY 122K (MAF) (OSF)
SIRE: RED DMM BRYLOR THUMP 2T (MAF) (OSF) CANM1399230
RED STEN ESSENCE 42G

BUF CRK BARNEY 3474 (MAF) (OSF)
DAM: TREVONE PARK DREAM GIRL Z6 (AI) VDMZ6
TREVONE PARK DREAM GIRL (AI)

3 Day	
7in 1	<input checked="" type="checkbox"/>
Tick Fever	<input checked="" type="checkbox"/>
Pestigard	<input checked="" type="checkbox"/>

	GL	BW	200	400	600	MCW	MILK	SS	EMA	RIB	RMP	RBV	IMF
EBV		+4.2	+29	+43	+68		+12						
Acc		57%	52%	52%	51%		46%						

Notes: A thick easy doing bull from the consistently producing Trevone Park Dream Girl Z6, supported by balanced EBVs. J3 is ranked in the top 10% of the breed for 600 day weight on Group Breedplan, being sired by 600 Day trait leader Red DMM Brylor Thump. This bull would suit most programs. Full ET brother to lot 8.



Purchaser Price \$

EBV AVE: GL -0.4 BW +2.5 200 +22 400 +34 600 +46 MCW +42 MK +9 SS +0.8 EMA +1.0 RIB -0.4 RUMP -0.6 RBV +0.6 IMF -0.1

8 ROSEMULLION RED JUPITER (ET) (AI) HMDJ2

BORN: 02/01/2013 TATTOO: HMDJ2 AGE: 32 months

VENDOR: Rosemullion

RED NORTHLINE ROB ROY 122K (MAF) (OSF)

SIRE: RED DMM BRYLOR THUMP 2T (MAF) (OSF) CANM1399230

RED STEN ESSENCE 42G

BUF CRK BARNEY 3474 (MAF) (OSF)

DAM: TREVONE PARK DREAM GIRL Z6 (AI) VDMZ6

TREVONE PARK DREAM GIRL (AI)

3 Day	
7in 1	✓
Tick Fever	✓
Pestigard	✓

	GL	BW	200	400	600	MCW	MILK	SS	EMA	RIB	RMP	RBY	IMF
EBV		+4.2	+29	+43	+68		+12						
Acc		57%	52%	52%	51%		46%						

Notes: A moderately framed, long bull displaying softness, with a balanced set of figures. From the highly productive cow Trevone Park Dream Girl Z6 and sired by the trait leading AI sire Red Brylor Thump. Full ET brother to lot 7. J2 is ranked in the top 10% of the breed for 600 day weight on Group Breedplan, being sired by 600 Day trait leader Red DMM Brylor Thump.



Purchaser Price \$

EBV AVE: GL -0.4 BW +2.5 200 +22 400 +34 600 +46 MCW +42 MK +9 SS +0.8 EMA +1.0 RIB -0.4 RUMP -0.6 RBY +0.6 IMF -0.1

9 MAYO HIGH TIME (ET) PK J231

BORN: 10/01/2013 TATTOO: PK J231 AGE: 32 months

VENDOR: Mayo Enterprises

RED SSS HIGH LINE 402M

SIRE: RED SSS HIGH MARK 272D ET (MAF) CANM805674

RED SSS MISS REDCAP 87T (SBB 87T)

V.P.I. LORD PATRIOT

DAM: NUAGE DORIS J40 (ET) EAGJ40

NUAGE LICORICE D

3 Day	✓
7in 1	✓
Tick Fever	✓
Pestigard	✓

	GL	BW	200	400	600	MCW	MILK	SS	EMA	RIB	RMP	RBY	IMF
EBV													
Acc													

Notes: Great temperament; thrives in all conditions; calves are medium sized, well structured & grow really well; his dam is a descendant of the Doris line.

Purchaser Price \$

10 MAYO FLOYD (TWIN) (AI) PK J240

BORN: 20/01/2013 TATTOO: PK J240 AGE: 32 months

VENDOR: Mayo Enterprises

LJC LANCER 806 (OSF)

SIRE: LJC MISSION STATEMENT P27 (MAF) (OSF) USAM960383

LJC HANNAH 106 (OSF)

HOFF LIMITED EDITION SC594 (AMF)

DAM: RAFF DORIS A244 (BLACK) QRFA2

MASTERTON Q76 (AI)

3 Day	✓
7in 1	✓
Tick Fever	✓
Pestigard	✓

	GL	BW	200	400	600	MCW	MILK	SS	EMA	RIB	RMP	RBY	IMF
EBV													
Acc													

Notes: The smaller of twin calves, Floyd is a good doer, with a great temperament. His sire is one of the most widely used bull in America, while his dam's pedigree featured at the recent Raff Bull sale: 59 had Doris bloodlines; 24 had Hoff Ltd Ed. SC594; 10 had both.

Purchaser Price \$

EBV AVE: GL -0.4 BW +2.5 200 +22 400 +34 600 +46 MCW +42 MK +9 SS +0.8 EMA +1.0 RIB -0.4 RUMP -0.6 RBY +0.6 IMF -0.1

11 CROOBLE JOHN CPCJ26

BORN: 02/05/2013 TATTOO: CPCJ26 AGE: 28 months
 VENDOR: Crooble Pastoral Co.

GK RED BEDROCK B17
SIRE: PINE VILLA FALCON JJHF34
 IBR RED DINA Y514

3 Day	
7in 1	✓
Tick Fever	
Pestigard	✓

HICKS GRAND CANYON V224 (AI) (OSF)
DAM: BST TULLATOOLA YVONNE BSTY096
 JOLLEY FARM POPCORN Q15 (ET) (AI)

	GL	BW	200	400	600	MCW	MILK	SS	EMA	RIB	RMP	RBV	IMF
EBV		+3.5	+32	+50	+69	+66		+0.1	+1.3	-2.3	-3.2	+2.6	-0.9
Acc		75%	63%	62%	68%	54%		64%	41%	50%	50%	46%	38%

Notes: J26 is sired by the Falcon bull, who has a world of breeding behind him, being a double cross of the renowned Sam's Prospector daughter, Dina N510, who did so much for the breed in Australia. Falcons dam Y514 was the last calf out of N510, and his sire Bedrock B17 was the calf at side of the 2007 Sydney Royal Show Supreme Beef Female. J26 is a powerful, long bodied bull who is in the top 10% of the breed for 400 and 600 day weight on Group Breedplan.



Purchaser Price \$

EBV AVE: GL-0.4 BW+2.5 200+22 400+34 600+46 MCW+42 MK+9 SS+0.8 EMA+1.0 RIB-0.4 RUMP-0.6 RBV+0.6 IMF-0.1

12 CROOBLE JARED CPCJ44

BORN: 08/07/2013 TATTOO: CPCJ44 AGE: 26 months
 VENDOR: Crooble Pastoral Co

GK RED BEDROCK B17
SIRE: PINE VILLA FALCON JJHF34
 IBR RED DINA Y514

3 Day	
7in 1	✓
Tick Fever	
Pestigard	✓

RED TER-RON FULLY LOADED 540R (MAF) (OSF)
DAM: CROOBLE ERIN E26 (AI) (AI) CPCE26
 BST TULLATOOLA VICTORIA Z98 (TWIN)

	GL	BW	200	400	600	MCW	MILK	SS	EMA	RIB	RMP	RBV	IMF
EBV		+4.6	+34	+51	+70	+66		+1.0	+1.0	-0.7	-1.0	+1.1	-0.3
Acc		70%	60%	59%	65%	52%		63%	38%	46%	46%	42%	34%

Notes: Another solid Falcon son, this time out of a daughter of the \$70,000 (CAD) 2007 Agribition Supreme Beef bull, Fully Loaded 540R. J44 is also in the top 10% of the breed for 400 and 600 day weight on group Breedplan.



Purchaser Price \$

EBV AVE: GL-0.4 BW+2.5 200+22 400+34 600+46 MCW+42 MK+9 SS+0.8 EMA+1.0 RIB-0.4 RUMP-0.6 RBV+0.6 IMF-0.1

13 CROOBLE JARRATT CPCJ58

BORN: 31/07/2013 TATTOO: CPCJ58 AGE: 25 months

VENDOR: Crooble Pastoral Co

GK RED BEDROCK B17
SIRE: PINE VILLA FALCON JJHF34
 IBR RED DINA Y514

GK RED ABSOLUTE POWER A7 (AI) (MAF)
DAM: CROOBLE DONELLA (AI) CPCD22
 BST TULLATOOLA VANGIE Z33

3 Day	
7in 1	✓
Tick Fever	
Pestigard	✓

	GL	BW	200	400	600	MCW	MILK	SS	EMA	RIB	RMP	RBY	IMF
EBV		+1.6	+22	+34	+49	+54		+0.6	+1.1	-0.5	-0.8	+0.9	-0.1
Acc		74%	62%	60%	66%	52%		63%	37%	45%	45%	41%	32%

Notes: Jarratt J58 is another Falcon son and the final Crooble lot to be offered today. His Dam's sire, Absolute Power, was the former record price bull at the Red Angus National Sale selling for \$18,000 in 2008.



Purchaser Price \$

EBV AVE: GL -0.4 BW +2.5 200 +22 400 +34 600 +46 MCW +42 MK +9 SS +0.8 EMA +1.0 RIB -0.4 RUMP -0.6 RBY +0.6 IMF -0.1

14 SERENDIPITY GEORGIE BOY (ET) (AI) MCVJ07

BORN: 23/07/2013 TATTOO: MCVJ07 AGE: 25 months

VENDOR: M & L Vassallo

TE MANIA VICEROY V342
SIRE: TE MANIA RED LABEL Z1023 (ET) (AI) (AMF) (MAF) (NHF) (OSF)
ANGVTMZ1023

TE MANIA MITTAGONG V254 (BLACK)
 LEACHMAN RED ROBIN HOOD 1174B (OSF)
DAM: BOONYOUNI LCC TRIX G20 (ET) (AI) MAKG20
 TREVONE PARK TRIX B2 (ET) (AI)

3 Day	
7in 1	✓
Tick Fever	✓
Pestigard	

	GL	BW	200	400	600	MCW	MILK	SS	EMA	RIB	RMP	RBY	IMF
EBV	+0.0	+2.8	+28	+51	+70	+76	+19	+1.3					
Acc	53%	69%	61%	59%	59%	50%	48%	51%					

Notes: Te Mania Red Label Son with muscle & eye appeal



Purchaser Price \$

EBV AVE: GL -0.4 BW +2.5 200 +22 400 +34 600 +46 MCW +42 MK +9 SS +0.8 EMA +1.0 RIB -0.4 RUMP -0.6 RBY +0.6 IMF -0.1

15 SERENDIPITY JOFFA BOY (ET) (AI) MCVJ09

BORN: 25/07/2013 TATTOO: MCVJ09 AGE: 25 months

VENDOR: M & L Vassallo

TE MANIA VICEROY V342

SIRE: TE MANIA RED LABEL Z1023 (ET) (AI) (AMF) (MAF) (NHF) (OSF)
ANGVTMZ1023

TE MANIA MITTAGONG V254 (BLACK)

LEACHMAN RED ROBIN HOOD 1174B (OSF)

DAM: BOONYOUIN LCC TRIX G20 (ET) (AI) MAKG20

TREVONE PARK TRIX B2 (ET) (AI)

3 Day	
7in 1	✓
Tick Fever	✓
Pestigard	

	GL	BW	200	400	600	MCW	MILK	SS	EMA	RIB	RMP	RBY	IMF
EBV	+0.0	+2.7	+28	+50	+70	+77	+19	+1.3					
Acc	53%	69%	61%	59%	59%	50%	48%	51%					

Notes: Te Mania Red Label Son, well muscled, with a great temperament.

Purchaser Price \$

EBV AVE: GL -0.4 BW +2.5 200 +22 400 +34 600 +46 MCW +42 MK +9 SS +0.8 EMA +1.0 RIB -0.4 RUMP -0.6 RBY +0.6 IMF -0.1

16 GK RED 23 JAGUAR J14 (AI) GK J14

BORN: 02/09/2013 TATTOO: GK J14 AGE: 24 months

VENDOR: GK Livestock

RED FINE LINE MULBERRY 26P (AMF) (MAF) (OSF)

SIRE: GK 26 FEDERER F23 (AI) (AMF) (MAF) (NHF) (OSF) GK F23
IBR RED BELLA R512 (ET) (AI) (MAF)

RED BRYLOR MASTER PLAN 17M (MAC) (OSF)

DAM: BST TULLATOOLA ANNIE D9 (AI) (MAF) BSTD009

AMAROO PARK ANNIE

3 Day	✓
7in 1	✓
Tick Fever	✓
Pestigard	✓

	GL	BW	200	400	600	MCW	MILK	SS	EMA	RIB	RMP	RBY	IMF
EBV	-0.1	+2.7	+26	+41	+58		+8						
Acc	56%	62%	63%	62%	57%		38%						

Notes: Another very good Federer son with plenty of length of body. Once again moderate birth weights, combined with plenty of performance, wrapped up in a smooth skinned, dark red package.

Purchaser Price \$

EBV AVE: GL -0.4 BW +2.5 200 +22 400 +34 600 +46 MCW +42 MK +9 SS +0.8 EMA +1.0 RIB -0.4 RUMP -0.6 RBY +0.6 IMF -0.1

17 GK RED 605 JETHRO J39 (AI) GK J39

BORN: 09/11/2013 TATTOO: GK J39 AGE: 22 months

VENDOR: GK Livestock

RED SVR GANGSTER 14S (AMF) (MAF) (OSF)

SIRE: RED NORTHLINE FAT TONY 605U (AMF) (MAF) (OSF) CANM1462961

RED NORTHLINE RUBY 0305N

BST TULLATOOLA CURNT VALUE B136 (AI) (MAF)

DAM: GK RED DINA 136 F35 GK F35

GK RED DINA A27

3 Day	✓
7in 1	✓
Tick Fever	✓
Pestigard	✓

	GL	BW	200	400	600	MCW	MILK	SS	EMA	RIB	RMP	RBV	IMF
EBV	-0.1	+4.4	+27	+45	+61								
Acc	58%	60%	61%	61%	56%								

Notes: J39 is an attractive son of Denver Champion Northline Fat Tony and out of a daughter of carcass powerhouse Current Value B136. His dam F35 is a very consistent producer. J39 is in the top 20% of the breed for 400 & 600 day growth.



Purchaser Price \$

EBV AVE: GL -0.4 BW +2.5 200 +22 400 +34 600 +46 MCW +42 MK +9 SS +0.8 EMA +1.0 RIB -0.4 RUMP -0.6 RBV +0.6 IMF -0.1

18 GK MCC RED GP JUDGE J38 GK J38

BORN: 05/11/2013 TATTOO: GK J38 AGE: 22 months

VENDOR: GK Livestock

RED BRYLOR SDL PASQUALE 213P (MAF)

SIRE: GK 213 GRAND PRIX G13 (ET) (AI) (MAF) GK G13

RED COMPASS MS DIVIDEND 815J (MAC)

RED TER-RON REALDEAL 01W (AMF) (MAF) (OSF)

DAM: MAVERICK RED RD WHISPER G10 (AI) SAMG10

IBR RED WHISPER S545

3 Day	✓
7in 1	✓
Tick Fever	✓
Pestigard	✓

	GL	BW	200	400	600	MCW	MILK	SS	EMA	RIB	RMP	RBV	IMF
EBV		+2.9	+24	+28	+47								
Acc		54%	58%	58%	51%								

Notes: A big stretchy bull out of a first calver from the Whisper cow family. An outcross pedigree for most breeders.

Purchaser Price \$

Red Angus cattle have all the attributes of Angus with the addition of the homozygous red coat colour. Red Angus cattle excel for temperament, maternal qualities and carcass characteristics.

Red Angus and their crosses are keenly sought after commercial producers as a cornerstone for their production system. Red Angus has the ability to adapt to a vast range of the climatic conditions to be encountered across Australia.

EBV AVE: GL -0.4 BW +2.5 200 +22 400 +34 600 +46 MCW +42 MK +9 SS +0.8 EMA +1.0 RIB -0.4 RUMP -0.6 RBV +0.6 IMF -0.1

19 GK RED 102 JUSTICE J46 (AI) GK J46

BORN: 02/12/2013 TATTOO: GK J46 AGE: 21 months

VENDOR: GK Livestock

RED UBAR SEQUOIA 202 (MAF)

SIRE: RED BCC CRIMSON JEWELS 102U (MAF) CANM1472852

RED RAVEN RIVER GOLDIE 47N

RED FINE LINE MULBERRY 26P (AMF) (MAF) (OSF)

DAM: GK RED BELLA 26 G44 (ET) (AI) GK G44

IBR RED BELLA R512 (ET) (AI) (MAF)

3 Day	✓
7in 1	✓
Tick Fever	✓
Pestigard	✓

	GL	BW	200	400	600	MCW	MILK	SS	EMA	RIB	RMP	RBV	IMF
EBV	+0.0	+2.6	+24	+38	+50								
Acc	58%	55%	56%	48%	47%								

Notes: A younger bull with plenty to offer the industry. He is sired by our Canadian calving ease specialist Crimson Jewel 102U and out of G44, a full sister to Federer F23. J46 was her first calf as a 2yr old.



Purchaser Price \$

EBV AVE: GL -0.4 BW +2.5 200 +22 400 +34 600 +46 MCW +42 MK +9 SS +0.8 EMA +1.0 RIB -0.4 RUMP -0.6 RBV +0.6 IMF -0.1

20 GK RED 26 JEOPARDY J51 (ET) (AI) GK J51

BORN: 03/12/2013 TATTOO: GK J51 AGE: 21 months

VENDOR: GK Livestock

RED COMPASS MULBERRY 449M

SIRE: RED FINE LINE MULBERRY 26P (AMF) (MAF) (OSF) CANM1237972

RED DUS FAYETTE 8G

TERANGA FIREFOX N80 (RED) (MAF)

DAM: KANSAS RED LADY X V116 (AI) (MAF) KL V116

KANSAS LADY X Q9 (ET) (AI)

3 Day	✓
7in 1	✓
Tick Fever	✓
Pestigard	✓

	GL	BW	200	400	600	MCW	MILK	SS	EMA	RIB	RMP	RBV	IMF
EBV	+0.0	+3.7	+30	+53	+70		+10						
Acc	55%	61%	59%	57%	56%		54%						

Notes: A December ET bull out of our old Foundation cow LADY X V116, who is the matriarch of the FOXY LADY cow family at GK. J51 is in the top 5% of the breed for 400 & 600 day weight.



Purchaser Price \$

EBV AVE: GL -0.4 BW +2.5 200 +22 400 +34 600 +46 MCW +42 MK +9 SS +0.8 EMA +1.0 RIB -0.4 RUMP -0.6 RBV +0.6 IMF -0.1

21 GK RED 26 KNOCKOUT K11 (ET) (AI) GK K11

BORN: 05/02/2014 TATTOO: GK K11 AGE: 19 months

VENDOR: GK Livestock

RED COMPASS MULBERRY 449M

SIRE: RED FINE LINE MULBERRY 26P (AMF) (MAF) (OSF) CANM1237972

RED DUS FAYETTE 8G

RED DMM BRYLOR THUMP 2T (MAF) (OSF)

DAM: GK RED ARABELLA 2T F11 (ET) (AI) GK F11

IBR RED BELLA R512 (ET) (AI) (MAF)

3 Day	✓
7in 1	✓
Tick Fever	✓
Pestigard	✓

	GL	BW	200	400	600	MCW	MILK	SS	EMA	RIB	RMP	RBV	IMF
EBV	+0.5	+4.5	+34	+52	+80		+13						
Acc	52%	60%	56%	55%	55%		47%						

Notes: Knockout K11 is the youngest bull in GK's unled draft, but is a bull not to be overlooked. K11 is an extremely long bodied bull and a genetic powerhouse, with an awesome pedigree. Being an embryo calf out of the 2013 Sydney Royal Hordern Trophy Interbreed Winner and Best Red Angus Exhibit, Arabella F11 and sired by breed legend Mulberry 26P, K11 has a lot to offer the breed. If this calf hadn't had such a rough start to life, with an injury early in life, he would have been in our show team. He has fully recovered now and sits in the top 5% of the breed for 200, 400 and 600 day weight and the top 15% for milk on Red Angus Group Breedplan. Pictured below is Arabella F11 dam of Lot 21. Arabella is a full sibling to the donation embryos selling as Lot 55.



Purchaser Price \$

EBV AVE: GL-0.4 BW+2.5 200+22 400+34 600+46 MCW+42 MK+9 SS+0.8 EMA+1.0 RIB-0.4 RUMP-0.6 RBV+0.6 IMF-0.1

22 TRIPLE M JET STREAM (ET) MMMJ84

BORN: 09/12/2013 TATTOO: MMMJ84 AGE: 21 months

VENDOR: Triple M

RED SVR GANGSTER 14S (AMF) (MAF) (OSF)

SIRE: RED NORTHLINE FAT TONY 605U (AMF) (MAF) (OSF) CANM1462961

RED NORTHLINE RUBY 0305N

RED LOG EL CAPONE 51S (MAF)

DAM: TREVONE PARK LITTLE PRINCESS (ET) (AI) (MAF) VDMX24

TREVONE PARK SNOOPY (ET) (AI) (MAF)

3 Day	✓
7in 1	✓
Tick Fever	✓
Pestigard	✓

	GL	BW	200	400	600	MCW	MILK	SS	EMA	RIB	RMP	RBV	IMF
EBV	-1.3	+3.1	+26	+39	+50								
Acc	50%	70%	58%	54%	54%								

Notes: Jet Stream is by the low birthweight bull Fat Tony. Sons of Fat Tony are thick, functional, and have great shape and structure. This bull exhibits all of these traits.



Purchaser Price \$

EBV AVE: GL-0.4 BW+2.5 200+22 400+34 600+46 MCW+42 MK+9 SS+0.8 EMA+1.0 RIB-0.4 RUMP-0.6 RBV+0.6 IMF-0.1

23 BOONYOUIN A18 GAME ON J13 (ET) (AI)

MAKJ13

BORN: 06/08/2013 TATTOO: MAKJ13 AGE: 25 months

VENDOR: Boonyouin

3 Day	<input checked="" type="checkbox"/>
7in 1	<input checked="" type="checkbox"/>
Tick Fever	<input checked="" type="checkbox"/>
Pestigard	<input checked="" type="checkbox"/>

RED VGW GAME PLAN 508 (AMF) (MAF) (OSF)

SIRE: RED PIE GAME ON 9109 (AMF) (MAF) (NHF) (OSF) CANM1348599

RED TPIE CASCADE 561 (OSF)

B/R NEW DIMENSION 7127

DAM: STRATHEWEN 7127 MITTAGONG A18 (BLACK RC) ANGVSNA18

STRATHEWEN OB45 MITTAGONG Y06 (BLACK)

	GL	BW	200	400	600	MCW	MILK	SS	EMA	RIB	RMP	RBY	IMF
EBV		+3.0	+24	+36	+45			+0.2					+0.4
Acc		50%	49%	44%	50%			56%					23%

Notes: Sleek coated, deep red son of Canadian Bull Game On 9109, out of a Victorian Angus cow A18 by New Dimension 7127. A18 has 44 reg. progeny registered with Angus Aust. J13 is an outcross for most Red breeders.

Purchaser Price \$



Breeding Stud & Commercial Red Angus cattle in the South Burnett. These cattle are a low maintenance herd, selected for fertility, performance & temperament. Stud & commercial females available most of the year.

Maryanne 0458 645 574 E: mlkearney@bigpond.com

www.boonyouin.com

EBV AVE: GL-0.4 BW+2.5 200+22 400+34 600+46 MCW+42 MK+9 SS+0.8 EMA+1.0 RIB-0.4 RUMP-0.6 RBY+0.6 IMF-0.1

24 BOONYOUIN JACKPOT J55 (OSF) MAKJ55

BORN: 15/10/2013 TATTOO: MAKJ55 AGE: 23 months

VENDOR: Boonyouin

LEACHMAN RED ROBIN HOOD 1174B (OSF)

SIRE: BOONYOUIN GAMBLER G21 (ET) (AI) MAKG21

TREVONE PARK TRIX B2 (ET) (AI)

3 Day	<input checked="" type="checkbox"/>
7in 1	<input checked="" type="checkbox"/>
Tick Fever	<input checked="" type="checkbox"/>
Pestigard	<input checked="" type="checkbox"/>

GK RED ATTENTION SECA A25

DAM: BOONYOUIN RED DINA E5 MAKES

RIVERDALE CHERRY-RIPE (AI)

	GL	BW	200	400	600	MCW	MILK	SS	EMA	RIB	RMP	RBY	IMF
EBV		+3.5	+31	+49	+73		+13	+0.7	+2.2	+0.0	-0.1	+0.9	+0.3
Acc		67%	58%	56%	53%		38%	60%	35%	41%	41%	38%	32%

Notes: Great width over the pins & strength of spine. Backed by the good RED DINA family, add in Robin Hood & Lodi Prince. J55 is in the 10% for all growth EBVs & Eye Muscle Area.



Purchaser Price \$

EBV AVE: GL-0.4 BW+2.5 200+22 400+34 600+46 MCW+42 MK+9 SS+0.8 EMA+1.0 RIB-0.4 RUMP-0.6 RBY+0.6 IMF-0.1

25 BOONYOUIN JOFFREY J61 MAKJ61

BORN: 02/11/2013 TATTOO: MAKJ61 AGE: 22 months

VENDOR: Boonyouin

LEACHMAN RED ROBIN HOOD 1174B (OSF)
SIRE: BOONYOUIN GAMBLER G21 (ET) (AI) MAKG21
 TREVONE PARK TRIX B2 (ET) (AI)

3 Day	✓
7in 1	✓
Tick Fever	✓
Pestigard	✓

RED TER-RON FULLY LOADED 540R (MAF) (OSF)
DAM: BST TULLATOOLA UNICE E61 (AI) BSTE061
 BST TULLATOOLA UNICE

	GL	BW	200	400	600	MCW	MILK	SS	EMA	RIB	RMP	RBY	IMF
EBV		+3.5	+29	+45	+64		+14	+0.7	+1.7	-0.2	-0.4	+0.9	+0.1
Acc		70%	60%	54%	54%		40%	35%	29%	35%	35%	33%	31%

Notes: Early maturing, soft easy doing style of bull. J61 is a combination of Robin Hood, Lodi Prince & Fully Loaded bloodlines. Out of a cow who is breeding very well at Boonyouin. J61 had it the toughest at weaning (3mths) and he has caught up well.

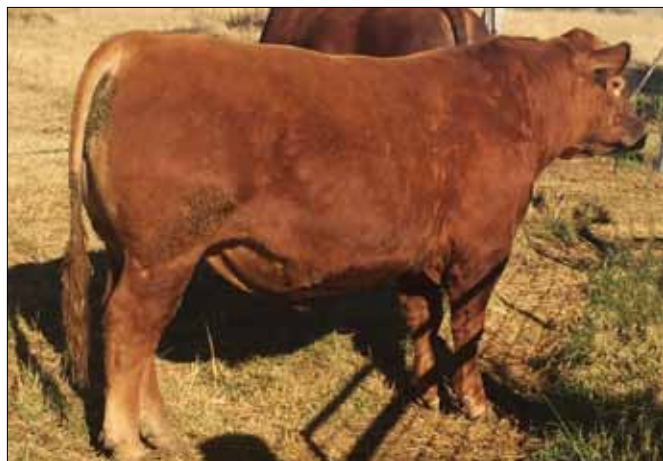

PurchaserPrice \$

EBV AVE: GL-0.4 BW+2.5 200+22 400+34 600+46 MCW+42 MK+9 SS+0.8 EMA+1.0 RIB-0.4 RUMP-0.6 RBY+0.6 IMF-0.1

26 IBR J140 JUSTASWELL J140 (NHF) IBRJ140

BORN: 06/09/2013 TATTOO: IBRJ140 AGE: 24 months

VENDOR: Greenwood Park

OLC CHATEAU K465 (OSF)
SIRE: WILLANDRA ERIC (AI) (MAF) (OSF) PCSE15
 WILLANDRA MOONLITE Y7

3 Day	✓
7in 1	✓
Tick Fever	✓
Pestigard	✓

TE MANIA XPO X84 (BLACK) (AMF) (NHC)
DAM: HICKS RED PATRICIA C566 (AI) (NHC) HRAC566
 HICKS RED PATRICIA Z13

	GL	BW	200	400	600	MCW	MILK	SS	EMA	RIB	RMP	RBY	IMF
EBV		+2.5	+26	+38	+58		+11						
Acc		64%	65%	60%	60%		44%						

Notes: J140's sire Willandra Eric was an athletic, mobile bull who produced sleek coated animals with length & stretch. Eric is in the top 1% of the breed for Carcase weight, EMA & Retail Yield, and top 10% of the breed for all growth EBVs and Milk as well. J140's dam Hicks Red Patricia C566, is from the heart of the successful Hicks herd and scanned in the top 10% of the breed for Eye muscle & Marbling.

PurchaserPrice \$



Leader Products.

NLIS APPROVED ENVIRO TAGS

100% RETENTION GUARANTEE.

AUSTRALIAN MADE

LEADER PRODUCT NLIS ENVIRO TAGS are designed in Australia specifically for today's farming conditions

- Lifetime retention guarantee*
- Durable hard-wearing design
- Quick and easy application
- No Lump or damaged chips
- Exceptional read range
- Smooth easy-clean surface

WANT THE BEST PRICE?
 ASK YOUR LOCAL RESELLER FOR THE LEADER PRODUCTS BEST PRICE GUARANTEE!*

Leaders in the field since 1948

EBV AVE: GL-0.4 BW+2.5 200+22 400+34 600+46 MCW+42 MK+9 SS+0.8 EMA+1.0 RIB-0.4 RUMP-0.6 RBY+0.6 IMF-0.1

27 SERENDIPITY KICKARSE (AI) MCVK02

BORN: 01/02/2014 TATTOO: MCVK02 AGE: 19 months

VENDOR: M & L Vassallo

BUF CRK CHF 824-1658 (MAF) (OSC)
SIRE: BFCK CHEROKEE CNYN 4912 (MAF) (OSF) USAM574873
MRM 1431 8611 9109 (OSF)

3 Day	
7in 1	✓
Tick Fever	✓
Pestigard	

FERNDALE PARK STRIKE Y165 (ET) (AI)
DAM: DONNA-LYNN BETHANY 1YNB17
DONNA-LYNN STELLA

	GL	BW	200	400	600	MCW	MILK	SS	EMA	RIB	RMP	RBY	IMF
EBV	-0.9	+2.1	+26	+35	+48		+12						
Acc	51%	59%	55%	53%	53%		49%						

Notes: Buffalo Creek Cherokee Canyon Son with a great temperament. He should grow out to a large framed, deep bodied bull.



PurchaserPrice \$

EBV AVE: GL -0.4 BW +2.5 200 +22 400 +34 600 +46 MCW +42 MK +9 SS +0.8 EMA +1.0 RIB -0.4 RUMP -0.6 RBY +0.6 IMF -0.1

28 SERENDIPITY KNUCKLES MCVK06

BORN: 29/03/2014 TATTOO: MCVK06 AGE: 17 months

VENDOR: M & L Vassallo

FERNDALE PARK STRIKE Y165 (ET) (AI)
SIRE: MILHAVEN DANNY BOY BEND01
DONNA-LYNN ALANA (AI)

3 Day	
7in 1	✓
Tick Fever	✓
Pestigard	

RRA THE NIGHT (AI) (OSF)
DAM: BST TULLATOOLA JEWREN C37 BSTC037
BST TULLATOOLA JEWREN Y13 (AI)

	GL	BW	200	400	600	MCW	MILK	SS	EMA	RIB	RMP	RBY	IMF
EBV		+2.9	+26	+39	+51								
Acc		69%	53%	49%	50%								

Notes: By our foundation sire MILHAVEN DANNY BOY BEND01 who has produced some great daughters who we have retained. Great temperament.



PurchaserPrice \$

EBV AVE: GL -0.4 BW +2.5 200 +22 400 +34 600 +46 MCW +42 MK +9 SS +0.8 EMA +1.0 RIB -0.4 RUMP -0.6 RBY +0.6 IMF -0.1

29 SERENDIPITY SUMO MCVK08

BORN: 16/04/2014 TATTOO: MCVK08 AGE: 17 months
 VENDOR: M & L Vassallo

FERNDALE PARK STRIKE Y165 (ET) (AI)
SIRE: MILHAVEN DANNY BOY BEND01
 DONNA-LYNN ALANA (AI)

BST TULLATOOLA RENEGADE Z27 (OSC)
DAM: BST TULLATOOLA MALASHA D18 (OSF) BSTD018
 BST TULLATOOLA MALASHA A101 (AI)

3 Day	
7in 1	✓
Tick Fever	✓
Pestigard	

	GL	BW	200	400	600	MCW	MILK	SS	EMA	RIB	RMP	RBY	IMF
EBV		+1.8	+24	+30	+43								
Acc		69%	54%	48%	49%								

Notes: A young moderately framed bull with potential and a great temperament.



Purchaser Price \$

EBV AVE: GL-0.4 BW +2.5 200 +22 400 +34 600 +46 MCW +42 MK +9 SS +0.8 EMA +1.0 RIB -0.4 RUMP -0.6 RBY +0.6 IMF -0.1

30 CLEARVIEW KING KONG (ET) (AI) CVRK1

BORN: 15/06/2014 TATTOO: CVRK1 AGE: 15 months
 VENDOR: G & M Hoey

RED BASIN TRENDSETTER 6074 (OSF)
SIRE: RED BIEBER ROUGH RIDER 10712 (MAF) (OSF) CANM1594761
 RED BIEBER ADELLE 8958 (OSF)

RED LAZY MC SMASH 41N (OSF)
DAM: RED LAZY MC BESS 17S (MAF) (OSF) CANF1347083
 RED LAZY MC BESS 57N (NHF)

3 Day	✓
7in 1	✓
Tick Fever	
Pestigard	✓

	GL	BW	200	400	600	MCW	MILK	SS	EMA	RIB	RMP	RBY	IMF
EBV		+3.0											
Acc		64%											

Notes: King Kong K1 (AKA "Bruce") is a very docile bull that has been taught to be chased or called and is without a doubt the quickest growing, thick bull that we have bred to date. He runs on oats with other bulls (has been on his own earlier in the year while being halter-broke for his 1st outing to Farm Fest) and is supplemented with a very small amount of grain. He also has a respect for fences.



Purchaser Price \$

EBV AVE: GL-0.4 BW +2.5 200 +22 400 +34 600 +46 MCW +42 MK +9 SS +0.8 EMA +1.0 RIB -0.4 RUMP -0.6 RBY +0.6 IMF -0.1

YEARLING BULLS

31 CASTLEVIEW KEVIN 001 (AI) JPKK1

BORN: 06/07/2014 TATTOO: JPKK1 AGE: 14 months

VENDOR: PJ, KP & JP KING

PERKS ADVANCE 121R (OSF)
SIRE: **RAEDEAN ADVANCE (AI) AVRE4**

TREVONE PARK DREAM GIRL Z6 (AI)

BST TULLATOOLA ADVANCE B89 (AI)
DAM: **BST TULLATOOLA VIOLET E20 (OSF) BSTE020**

BST TULLATOOLA VIOLET Y69 (OSF)

3 Day	✓
7in 1	✓
Tick Fever	✓
Pestigard	✓

	GL	BW	200	400	600	MCW	MILK	SS	EMA	RIB	RMP	RBV	IMF
EBV	-1.1	+3.5											
Acc	53%	51%											

Notes: Kevin is a quiet, easy calving bull with good structure and strong growth. He would fit into any herd.



Purchaser Price \$

EBV AVE: GL -0.4 BW +2.5 200 +22 400 +34 600 +46 MCW +42 MK +9 SS +0.8 EMA +1.0 RIB -0.4 RUMP -0.6 RBV +0.6 IMF -0.1

32 CASTLEVIEW K.K. 004 (AI) JPKK4

BORN: 26/07/2014 TATTOO: JPKK4 AGE: 13 months

VENDOR: PJ, KP & JP KING

PERKS ADVANCE 121R (OSF)
SIRE: **RAEDEAN ADVANCE (AI) AVRE4**

TREVONE PARK DREAM GIRL Z6 (AI)

RED TOWAW INDEED 104H
DAM: **BST TULLATOOLA VANNA D57 (AI) BSTD057**

BST TULLATOOLA VANNA

3 Day	✓
7in 1	✓
Tick Fever	✓
Pestigard	✓

	GL	BW	200	400	600	MCW	MILK	SS	EMA	RIB	RMP	RBV	IMF
EBV	-1.3	+2.3											
Acc	54%	50%											

Notes: KK is an easy calving bull with a great temperament. He displays a sound, well balanced style with a smooth structure. Great potential.



Purchaser Price \$

EBV AVE: GL -0.4 BW +2.5 200 +22 400 +34 600 +46 MCW +42 MK +9 SS +0.8 EMA +1.0 RIB -0.4 RUMP -0.6 RBV +0.6 IMF -0.1

33 CASTLEVIEW KAFFA 005 (AI) JPKK5

BORN: 27/07/2014 TATTOO: JPKK5 AGE: 13 months

VENDOR: PJ, KP & JP KING

PERKS ADVANCE 121R (OSF)
SIRE: **RAEDEAN ADVANCE (AI) AVRE4**
TREVONE PARK DREAM GIRL Z6 (AI)

3 Day	✓
7in 1	✓
Tick Fever	✓
Pestigard	✓

BST TULLATOOLA RENEGADE Z27 (OSC)
DAM: **BST TULLATOOLA YIPEE D163 (OSF) BSTD163**
BST TULLATOOLA YIPEE B158

	GL	BW	200	400	600	MCW	MILK	SS	EMA	RIB	RMP	RBY	IMF
EBV	-2.0	+2.2											
Acc	52%	50%											

Notes: Ticks all the boxes. Smooth, quiet, stylish and easy calving. A quality bull.



Purchaser Price \$

EBV AVE: GL-0.4 BW+2.5 200+22 400+34 600+46 MCW+42 MK+9 SS+0.8 EMA+1.0 RIB-0.4 RUMP-0.6 RBY+0.6 IMF-0.1

34 CASTLEVIEW KEITH 006 (AI) JPKK6

BORN: 06/08/2014 TATTOO: JPKK6 AGE: 13 months

VENDOR: PJ, KP & JP KING

PERKS ADVANCE 121R (OSF)
SIRE: **RAEDEAN ADVANCE (AI) AVRE4**
TREVONE PARK DREAM GIRL Z6 (AI)

3 Day	✓
7in 1	✓
Tick Fever	✓
Pestigard	✓

TREVONE PARK HAWKEYE
DAM: **NEIRBO PARK GABBY CS9G4**
BST TULLATOOLA VIOLET E20 (OSF)

	GL	BW	200	400	600	MCW	MILK	SS	EMA	RIB	RMP	RBY	IMF
EBV	-0.8												
Acc	51%												

Notes: This young sire has a nice length of body, good sound structure and strong growth. From an easy calving family with a beautiful temperament. He would suit any breeding program.



Purchaser Price \$

EBV AVE: GL-0.4 BW+2.5 200+22 400+34 600+46 MCW+42 MK+9 SS+0.8 EMA+1.0 RIB-0.4 RUMP-0.6 RBY+0.6 IMF-0.1

35 ROSEYS ERIC K5 (AI) SWRK5

BORN: 17/08/2014 TATTOO: SWRK5 AGE: 13 months

VENDOR: JK & A Rose

OLC CHATEAU K465 (OSF)
SIRE: WILLANDRA ERIC (AI) (MAF) (OSF) PCSE15
 WILLANDRA MOONLITE Y7

LODI PRINCE 2632 (MAF) (OSF)
DAM: TREVONE PARK TRIX B2 (ET) (AI) VDMB2
 TREVONE PARK TRIX (ET) (AI)

3 Day	
7in 1	✓
Tick Fever	✓
Pestigard	

	GL	BW	200	400	600	MCW	MILK	SS	EMA	RIB	RMP	RBY	IMF
EBV		+3.5	+28	+41	+65		+12						
Acc		58%	56%	55%	54%		42%						

Notes: Eric K5 is a long sided, soft, yearling son of 200 and 600 day weight trait leader, Willandra Eric. Willandra Eric topped the Willandra Sale in WA to Qld in 2011 for \$10,000. K5 is a young bull that we think will mature into a great sire. He displays plenty of thickness and is a natural calf off the prolific Trix B2 donor cow, who herself was named Junior Champion Red Angus Female in Sydney in 2007. Raised in ticky country, K5 is a maternal brother to Lot 6.



PurchaserPrice \$

EBV AVE: GL-0.4 BW+2.5 200+22 400+34 600+46 MCW+42 MK+9 SS+0.8 EMA+1.0 RIB-0.4 RUMP-0.6 RBY+0.6 IMF-0.1

36 GK RED 75 KREED K21 (AI) GK K21

BORN: 02/08/2014 TATTOO: GK K21 AGE: 13 months

VENDOR: GK Livestock

GUMBO GULCH CREED 94S (BLACK)
SIRE: DMM CREED 75W (BLACK RC) (AMF) (MAF) (NHF) (OSF)
 CANM1526335

RED DMM ESSENCE 156P
 TERANGA FIREFOX N80 (RED) (MAF)
DAM: KANSAS RED LADY X V116 (AI) (MAF) KL V116
 KANSAS LADY X Q9 (ET) (AI)

3 Day	✓
7in 1	✓
Tick Fever	✓
Pestigard	✓

	GL	BW	200	400	600	MCW	MILK	SS	EMA	RIB	RMP	RBY	IMF
EBV	+0.9	+4.8	+28	+45	+58		+10						
Acc	55%	70%	62%	55%	54%		38%						

Notes: Stud Sire prospect, with a total outcross pedigree, being sired by Farmfair Champion Creed 75W, combined with a massive amount of natural performance. K21 is the 2014 natural calf off our old Australian bred donor cow Kansas Lady X V116, who raised him at the age of 14 yrs. She is still producing with us and is due to calve again this Spring. K21 is the highest performing calf we have bred at GK to date, weighing 719kg prior to his first birthday.



PurchaserPrice \$

EBV AVE: GL-0.4 BW+2.5 200+22 400+34 600+46 MCW+42 MK+9 SS+0.8 EMA+1.0 RIB-0.4 RUMP-0.6 RBY+0.6 IMF-0.1

37 GK RED 21 KODY K25 (AI) GK K25

BORN: 28/08/2014 TATTOO: GK K25 AGE: 12 months

VENDOR: GK Livestock

RED SSS SOLDIER 365W (AMF) (MAF) (NHF) (OSF)
SIRE: RED LAZY MC TROOPER 21Y (AMF) (MAF) (NHF) (OSF) CANM1639504
 LAZY MC EXPRESS 60W (BLACK RC)

RED FINE LINE MULBERRY 26P (AMF) (MAF) (OSF)
DAM: GK RED RUBA 26 G40 (ET) (AI) GK G40
 RED HOWE MS RUBA DDH 7H (MAF)

3 Day	✓
7in 1	✓
Tick Fever	✓
Pestigard	✓

	GL	BW	200	400	600	MCW	MILK	SS	EMA	RIB	RMP	RBV	IMF
EBV	-0.4	+2.4	+23	+36	+53								
Acc	55%	67%	60%	51%	51%								

Notes: Kody K25 is a yearling Stud sire prospect, being by US National Champion Trooper 21Y and out of the 2015 Supreme cow at Sydney Royal Ruba G40. Kody was the calf at Ruba's side when she won the award and we think he is right for the times; easy born, plenty of thickness and a moderate maturity pattern.



Purchaser Price \$

EBV AVE: GL -0.4 BW +2.5 200 +22 400 +34 600 +46 MCW +42 MK +9 SS +0.8 EMA +1.0 RIB -0.4 RUMP -0.6 RBV +0.6 IMF -0.1

COWS AND CALVES

38 GK RED MAPLE 26 H33 (AI) GK H33

BORN: 03/10/2012 TATTOO: GK H33 AGE: 35 months

VENDOR: GK Livestock

RED COMPASS MULBERRY 449M
SIRE: RED FINE LINE MULBERRY 26P (AMF) (MAF) (OSF) CANM1237972
 RED DUS FAYETTE 8G

RED UBAR SEQUOIA 202 (MAF)
DAM: GK RED MAPLE 202 E23 (AI) GK E23
 GK RED MAPLE Z13 (AI)

3 Day	✓
7in 1	✓
Tick Fever	✓
Pestigard	✓

	GL	BW	200	400	600	MCW	MILK	SS	EMA	RIB	RMP	RBV	IMF
EBV	-0.2	+2.8	+25	+38	+59	+74	+7		+2.4	+0.5	+0.5	+0.5	+0.3
Acc	66%	75%	70%	68%	65%	52%	49%		43%	58%	57%	53%	51%

Notes: An absolutely gorgeous, easy doing Mulberry daughter. H33 was a perfect udder and an excellent bull calf at foot, born 15/11/14 (GK K39) sired by Trooper 21Y. H33 is bred back early to the 2014 Sydney & Brisbane Interbreed Champion Wollumbi Hi-Star H53 on the 9/01/15. PTIC. The bull calf (K39) has been vaccinated for tick fever.



Purchaser Price \$

EBV AVE: GL -0.4 BW +2.5 200 +22 400 +34 600 +46 MCW +42 MK +9 SS +0.8 EMA +1.0 RIB -0.4 RUMP -0.6 RBV +0.6 IMF -0.1

39 DONNA-LYNN TRIX H4 (ET) (AI) 1YNH4

BORN: 09/01/2012 TATTOO: 1YNH4 AGE: 44 months

VENDOR: Greenwood Park

LMAN KING ROB 8621 (MAF) (OSF)

SIRE: LEACHMAN RED ROBIN HOOD 1174B (OSF) USAM385484

LEACHMAN PRILARK

LODI PRINCE 2632 (MAF) (OSF)

DAM: TREVONE PARK TRIX B2 (ET) (AI) VDMB2

TREVONE PARK TRIX (ET) (AI)

3 Day	<input checked="" type="checkbox"/>
7in 1	<input checked="" type="checkbox"/>
Tick Fever	<input type="checkbox"/>
Pestigard	<input checked="" type="checkbox"/>

	GL	BW	200	400	600	MCW	MILK	SS	EMA	RIB	RMP	RBV	IMF
EBV	+0.5	+3.1	+30	+48	+76	+75	+15						
Acc	56%	73%	64%	61%	61%	55%	55%						

Notes: Trix H4 is 1 of only a handful of Robin Hood cows still in production. Robin Hood is a trait leader in all the growth EBVs and milk and produces large framed offspring. She is from the successful Trevone Park Trix family, being out of the donor cow Trix B2 who has 16 reg. progeny. This young cow sells with a good bull calf by GK Federer born 4/6/15 (GWP L10).

Purchaser Price \$

40 GREENWOOD PARK TRIX GWPH01

BORN: 11/09/2012 TATTOO: GWPH01 AGE: 36 months

VENDOR: Greenwood Park

GK RED XTRA FLASH (ET) (AI) (MAF)

SIRE: GK RED ATTENTION SECA A25 GK A25

IBR RED BELLA S510 (ET) (AI)

TREVONE PARK HUNTER B31 (ET) (AI)

DAM: TREVONE PARK TRIX E24 VDME24

TREVONE PARK TRIX B2 (ET) (AI)

3 Day	<input checked="" type="checkbox"/>
7in 1	<input checked="" type="checkbox"/>
Tick Fever	<input type="checkbox"/>
Pestigard	<input checked="" type="checkbox"/>

	GL	BW	200	400	600	MCW	MILK	SS	EMA	RIB	RMP	RBV	IMF
EBV		+4.0					+10						
Acc		47%					37%						

Notes: A young cow with a pedigree full of Red Angus legends - Bodacious, Robin Hood, Approval, Lodi Prince & Bieber Impact. Calved easily for the 1st time while away on agistment, she sells with a beautiful bull calf by Lazy MC Trooper 4/6/15 (GWPL09)

Purchaser Price \$

EBV AVE: GL -0.4 BW +2.5 200 +22 400 +34 600 +46 MCW +42 MK +9 SS +0.8 EMA +1.0 RIB -0.4 RUMP -0.6 RBV +0.6 IMF -0.1

41 SERENDIPITY GAMESTRESS (AI) MCVJ02

BORN: 12/01/2013 TATTOO: MCVJ02 AGE: 32 months

VENDOR: M & L Vassallo

RED VGW GAME PLAN 508 (AMF) (MAF) (OSF)

SIRE: RED PIE GAME ON 9109 (AMF) (MAF) (NHF) (OSF) CANM1348599

RED TPIE CASCADE 561 (OSF)

RED JD LANN BONAFIDE 119N (MAF)

DAM: BST TULLATOOLA WAITRESS 037 (AI) BSTC059

JOLLEY FARM WAITRESS

3 Day	<input type="checkbox"/>
7in 1	<input checked="" type="checkbox"/>
Tick Fever	<input checked="" type="checkbox"/>
Pestigard	<input type="checkbox"/>

	GL	BW	200	400	600	MCW	MILK	SS	EMA	RIB	RMP	RBV	IMF
EBV	+0.5	+2.1	+29	+42	+74	+38	+24						
Acc	52%	68%	54%	48%	48%								



Purchaser Price \$

DONNA-LYNN RED ANGUS 

Milton & Cheryl Fowler

Pittsworth-Felton Rd,
Pittsworth 4356
4693 2029

LOT 5 Donna-Lynn Kingston Town K2
Interbreed Champ Inglewood Show, Champion Junior British Bull Farmfest

Dam of Lot 5
Res Champ Red Angus cow - Ekka 15

EBV AVE: GL -0.4 BW +2.5 200 +22 400 +34 600 +46 MCW +42 MK +9 SS +0.8 EMA +1.0 RIB -0.4 RUMP -0.6 RBV +0.6 IMF -0.1

PTIC HEIFERS

42 SERENDIPITY TRIX (ET) (AI) MCVJ08

BORN: 24/07/2013 TATTOO: MCVJ08 AGE: 25 months
VENDOR: M & L Vassallo

TE MANIA VICEROY V342
SIRE: TE MANIA RED LABEL Z1023 (ET) (AI) (AMF) (MAF) (NHF) (OSF)
ANGVTMZ1023

TE MANIA MITTAGONG V254 (BLACK)

LEACHMAN RED ROBIN HOOD 1174B (OSF)
DAM: BOONYOUIN LCC TRIX G20 (ET) (AI) MAKG20
TREVONE PARK TRIX B2 (ET) (AI)

3 Day	
7in 1	✓
Tick Fever	✓
Pestigard	

	GL	BW	200	400	600	MCW	MILK	SS	EMA	RIB	RMP	RBY	IMF
EBV	+0.0	+2.9	+28	+50	+71		+19	+1.3					
Acc	51%	57%	56%	56%	54%		48%	51%					

Notes: Te Mania Red Label Daughter - PTIC to Red Six Mile Grand Slam 130Z
- due 20/11/15.



Purchaser Price \$

EBV AVE: GL -0.4 BW +2.5 200 +22 400 +34 600 +46 MCW +42 MK +9 SS +0.8 EMA +1.0 RIB -0.4 RUMP -0.6 RBY +0.6 IMF -0.1

43 ROSEMULLION RED JILLIAN HMDJ5

BORN: 23/03/2013 TATTOO: HMDJ5 AGE: 29 months
VENDOR: Rosemullion

LEACHMAN EBV 6703 (MAF) (OSF)
SIRE: BST TULLATOOLA EBV 6703 E140 (ET) (AI) BSTE140
AMAROO PARK BETTY 3RD (AI)

3 Day	
7in 1	✓
Tick Fever	
Pestigard	✓

GK RED XTRA FLASH (ET) (AI) (MAF)
DAM: BST TULLATOOLA ROMENDACIL F154 BSTF154
BST TULLATOOLA ROMENDACIL B108

	GL	BW	200	400	600	MCW	MILK	SS	EMA	RIB	RMP	RBY	IMF
EBV		+2.6											
Acc		57%											

Notes: A soft, easy doing heifer with a feminine outlook. Both her sire and dam have positive EBVs for fat & Eye Muscle, making her an attractive breeding proposition. Depastured with Rosemullion Red Herbert 4/4/15 to 23/5/15 PTIC.

Purchaser Price \$

44 ROSEMULLION RED JANET HMDJ7

BORN: 19/07/2013 TATTOO: HMDJ7 AGE: 26 months
VENDOR: Rosemullion

RED SIX MILE SAKIC 832S (MAF) (OSF)
SIRE: CHAN ABBEY WITZEL SAKIC E55 (ET) (AI) ADXE55
RED SIX MILE WITZEL 360J (OSF)

3 Day	
7in 1	✓
Tick Fever	
Pestigard	✓

FERNDAL PARK ROB ROY (ET) (AI)
DAM: DONNA-LYNN BREANNA (OSF) 1YNB16
DONNA-LYNN RED CHERRY

	GL	BW	200	400	600	MCW	MILK	SS	EMA	RIB	RMP	RBY	IMF
EBV		+3.5											
Acc		51%											

Notes: An easy doing heifer from a consistent Donn-Lynn cow. With the influential Red Six Mile Sakic in her Sire line, she is sure to be a good producer. Depastured with Rosemullion Red Herbert 4/4/15 to 23/5/15 PTIC.

Purchaser Price \$

EBV AVE: GL -0.4 BW +2.5 200 +22 400 +34 600 +46 MCW +42 MK +9 SS +0.8 EMA +1.0 RIB -0.4 RUMP -0.6 RBY +0.6 IMF -0.1

HEIFERS

45 BOONYOUIN POPCORN K1 MAKK1

BORN: 22/01/2014 TATTOO: MAKK1 AGE: 19 months
VENDOR: Boonyouin

RED NORTHLINE FAT TONY 605U (AMF) (MAF) (OSF)
SIRE: BOONYOUIN HIT MAN H7 (ET) (AI) MAKH7
TREVONE PARK TRIX B2 (ET) (AI)

3 Day	
7in 1	✓
Tick Fever	
Pestigard	✓

TE MANIA RED LABEL Z1023 (ET) (AI) (AMF) (MAF) (NHF) (OSF)
DAM: BOONYOUIN RL POPCORN H11 (ET) (AI) MAKH11
BST TULLATOOLA POPCORN D5 (AI)

	GL	BW	200	400	600	MCW	MILK	SS	EMA	RIB	RMP	RBY	IMF
EBV													
Acc													

Notes: Stunning dark red heifer, soft as butter & very quiet. Lovely to show & handle - a real sweetie. Her Red Label dam calved her out naturally at 17 mths. Scanned 18 June for 12&10 P8 /Rib fat, 86 EMA and an exceptional 7.4% IMF. AI'd to Red SSS Soldier 365W 15/8/15.



Purchaser Price \$

EBV AVE: GL -0.4 BW +2.5 200 +22 400 +34 600 +46 MCW +42 MK +9 SS +0.8 EMA +1.0 RIB -0.4 RUMP -0.6 RBY +0.6 IMF -0.1

46 GK RED 26 LASSIE K5 (ET) (AI) GK K05

BORN: 22/01/2014 TATTOO: GK K05 AGE: 19 months
VENDOR: GK Livestock

RED COMPASS MULBERRY 449M
SIRE: RED FINE LINE MULBERRY 26P (AMF) (MAF) (OSF) CANM1237972
RED DUS FAYETTE 8G

3 Day	✓
7in 1	✓
Tick Fever	✓
Pestigard	✓

RED LEACHMAN CHIEFDOM 2X (MAF)
DAM: RED BRYLOR LASSIE 8P (MAF) CANF1250982
RED KBJ LASSIE 133X

	GL	BW	200	400	600	MCW	MILK	SS	EMA	RIB	RMP	RBY	IMF
EBV	-0.3	+2.7	+28	+43	+61	+74	+8		+0.5	+0.2	+0.1	-0.1	+0.6
Acc	55%	73%	67%	66%	63%	52%	54%		41%	55%	55%	50%	48%

Notes: Imported embryo heifer with an awesome pedigree behind her. Bomb-proof temperament, shown by our 8 yr old daughter. Very easy keeping, soft, moderate framed heifer. Siblings have sold into studs in three states. K5 will be AI to the 2014 US National Champion Red Lazy MC Trooper in August 2015, see supplementary sheet for further details on sale day.



Purchaser Price \$

EBV AVE: GL -0.4 BW +2.5 200 +22 400 +34 600 +46 MCW +42 MK +9 SS +0.8 EMA +1.0 RIB -0.4 RUMP -0.6 RBY +0.6 IMF -0.1

47 GK RED 26 DINA K4 (ET) (AI) GK K04

BORN: 22/01/2014 TATTOO: GK K04 AGE: 19 months

VENDOR: GK Livestock

RED COMPASS MULBERRY 449M

SIRE: RED FINE LINE MULBERRY 26P (AMF) (MAF) (OSF) CANM1237972

RED DUS FAYETTE 8G

RED COCKBURN RIBEYE 308U

DAM: RED SSS DINA 715X (AMF) (MAF) (OSF) CANF1597276

RED FINE LINE DINA

WITHDRAWN

3 Day	✓
7in 1	✓
Tick Fever	✓
Pestigard	✓

	GL	BW	200	400	600	MCW	MILK	SS	EMA	RIB	RMP	RBV	IMF
EBV		+2.7	+27	+44	+65		+10						
Acc		67%	61%	55%	54%		40%						

Notes: A feminine imported embryo heifer that will make a lovely moderate cow. These 2 older K heifers (Lots 46 & 47) had a pretty tough time prior to weaning on ordinary recipient cows, so we believe they will outbreed themselves. K5 will be AI to the 2014 US National Champion Red Lazy MC Trooper in August 2015, see supplier sheet for further details. Pictured is full sibling to Lot 47.



Purchaser Price \$

EBV AVE: GL -0.4 BW +2.5 200 +22 400 +34 600 +46 MCW +42 MK +9 SS +0.8 EMA +1.0 RIB -0.4 RUMP -0.6 RBV +0.6 IMF -0.1

United Cattle Breeding Service

P.O. Box 43, 71 Haigs Rd,
ALLORA QLD 4362.

Ph: 07 4666 3376

Fax: 07 4666 3334

Email: ucbsone@gmail.com

Contact: John Atkinson
or Johnny Osborne
for

**AUSTRALIAN & IMPORTED
SEMEN SUPPLIES**

AI EQUIPMENT

TANK & SEMEN STORAGE

**LIQUID NITROGEN SALES &
ON FARM DELIVERY**



Contact: Peter Atkinson BVSc

Mob: 0428 721 300

Email: pcatkinson@bigpond.com

for

Embryo Transfer & AI Programs

Custom Semen Collection

Reproductive Ultrasonography

- Early pregnancy diagnosis

- Foetal sexing

48 SERENDIPITY DIAMANTINA K01 (AI) MCVK01

BORN: 25/01/2014 TATTOO: MCVK01 AGE: 19 months

VENDOR: M & L Vassallo

BUF CRK CHF 824-1658 (MAF) (OSC)

SIRE: BFCK CHEROKEE CNYN 4912 (MAF) (OSF) USAM574873

MRM 1431 8611 9109 (OSF)

BST TULLATOOLA RED ROCKET C4 (OSF)

DAM: SERENDIPITY DIAMANTINA MCVF03

BST TULLATOOLA ULINGA C103

3 Day	
7in 1	✓
Tick Fever	✓
Pestigard	

	GL	BW	200	400	600	MCW	MILK	SS	EMA	RIB	RMP	RBY	IMF
EBV	-2.5	+1.8	+29	+42	+58	+39	+17						
Acc	58%	71%	62%	59%	59%	51%	50%						

Notes: Unjoined heifer - by Buffalo Creek Cherokee Canyon with plenty of depth & an exceptional nature.



Purchaser Price \$

EBV AVE: GL-0.4 BW+2.5 200+22 400+34 600+46 MCW+42 MK+9 SS+0.8 EMA+1.0 RIB-0.4 RUMP-0.6 RBY+0.6 IMF-0.1

49 SERENDIPITY IMPACT K04 MCVK04

BORN: 24/03/2014 TATTOO: MCVK04 AGE: 17 months

VENDOR: M & L Vassallo

FERNDAL PARK STRIKE Y165 (ET) (AI)

SIRE: MILHAVEN DANNY BOY BEND01

DONNA-LYNN ALANA (AI)

TREVONE PARK FRIAR (ET) (AI)

DAM: JILLANGOLO TPF IMPACT D16 AOJD16

JILLANGOLO A13

3 Day	
7in 1	✓
Tick Fever	✓
Pestigard	

	GL	BW	200	400	600	MCW	MILK	SS	EMA	RIB	RMP	RBY	IMF
EBV		+2.3	+25	+36	+55								
Acc		65%	50%	45%	46%								

Notes: Unjoined heifer - by MILHAVEN DANNY BOY BEND01 out of Jillangelo TPF Impact D16.



Purchaser Price \$

EBV AVE: GL-0.4 BW+2.5 200+22 400+34 600+46 MCW+42 MK+9 SS+0.8 EMA+1.0 RIB-0.4 RUMP-0.6 RBY+0.6 IMF-0.1

50 BOONYOUIN KARMA K33 MAKK33

BORN: 09/09/2014 TATTOO: MAKK33 AGE: 12 months

VENDOR: Boonyouin

BOONYOUIN FOREMAN F21
SIRE: BOONYOUIN HANK H21 MAKH21
 BST TULLATOOLA SHIRAX F7

3 Day	
7in 1	✓
Tick Fever	
Pestigard	✓

DONNA-LYNN DOMINATOR
DAM: BOONYOUIN HARMONY H18 MAKH18
 BOONYOUIN DIMITY D11

	GL	BW	200	400	600	MCW	MILK	SS	EMA	RIB	RMP	RBY	IMF
EBV			+30	+42	+56								
Acc			55%	46%	45%								

Notes: Beauty & power combined, Karma has been a standout from 2mths. She has natural muscle, a powerful hind quarter yet retains her femininity. Her dam would have the best udder in my herd and so much milk. K33 loves people and is a joy to handle & show. Sells unjoined.



Purchaser Price \$

EBV AVE:	GL -0.4	BW +2.5	200 +22	400 +34	600 +46	MCW +42	MK +9	SS +0.8	EMA +1.0	RIB -0.4	RUMP -0.6	RBY +0.6	IMF -0.1
----------	---------	---------	---------	---------	---------	---------	-------	---------	----------	----------	-----------	----------	----------

51 BOONYOUIN MARGARET K20 MAKK20

BORN: 05/09/2014 TATTOO: MAKK20 AGE: 12 months

VENDOR: Boonyouin

BOONYOUIN FOREMAN F21
SIRE: BOONYOUIN HANK H21 MAKH21
 BST TULLATOOLA SHIRAX F7

3 Day	
7in 1	✓
Tick Fever	✓
Pestigard	✓

RED NORTHLINE REV 341R (MAF)
DAM: BOONYOUIN MARGARET H40 (AI) MAKH40
 BST TULLATOOLA UNICE E61 (AI)

	GL	BW	200	400	600	MCW	MILK	SS	EMA	RIB	RMP	RBY	IMF
EBV		+2.0	+24	+36	+47								
Acc		69%	62%	53%	54%								

Notes: 1st calf from H40 - the 1st Northline Rev cow to calve in Australia. A golden red, deep bodied heifer who will make a good breeder. Half sister to Lot 50 (K33). Sells unjoined.

Purchaser Price \$

DAWSON'S

RED

ANGUS

& Fitting Service

Blake Dawson
0488 482 578

BREAKING | HANDLING | SHOWING

EBV AVE:	GL -0.4	BW +2.5	200 +22	400 +34	600 +46	MCW +42	MK +9	SS +0.8	EMA +1.0	RIB -0.4	RUMP -0.6	RBY +0.6	IMF -0.1
----------	---------	---------	---------	---------	---------	---------	-------	---------	----------	----------	-----------	----------	----------

52 GK KWITCHERBITCHIN K24 (AI) GK K24

BORN: 26/08/2014 TATTOO: GK K24 AGE: 12 months

VENDOR: GK Livestock

RED SSS SOLDIER 365W (AMF) (MAF) (NHF) (OSF)

SIRE: RED LAZY MC TROOPER 21Y (AMF) (MAF) (NHF) (OSF) CANM1639504

LAZY MC EXPRESS 60W (BLACK RC)

RED FINE LINE MULBERRY 26P (AMF) (MAF) (OSF)

DAM: GK RED BELLA 26 H47 (ET) (AI) GK H47

IBR RED BELLA R512 (ET) (AI) (MAF)

3 Day	✓
7in 1	✓
Tick Fever	✓
Pestigard	✓

	GL	BW	200	400	600	MCW	MILK	SS	EMA	RIB	RMP	RBY	IMF
EBV	-0.3	+3.0	+27	+41	+57								
Acc	54%	51%	43%	38%	38%								

Notes: This Trooper 21Y heifer is the first daughter to sell by the 2014 US National Champion. K24 will be a power cow of the future. She has as much capacity, performance & top as you could wish for. Out of possibly the best full sister to Brisbane Interbreed Champion GK Federer F23.



Purchaser Price \$

EBV AVE: GL -0.4 BW +2.5 200 +22 400 +34 600 +46 MCW +42 MK +9 SS +0.8 EMA +1.0 RIB -0.4 RUMP -0.6 RBY +0.6 IMF -0.1

53 GK RED BELLA 305 K36 (AI) GK K36

BORN: 04/11/2014 TATTOO: GK K36 AGE: 10 months

VENDOR: GK Livestock

RED SVR GANGSTER 14S (AMF) (MAF) (OSF)

SIRE: RED NORTHLINE CHUCK NORRIS 305X (AMF) (MAF) (NHF) (OSF)

CANM1588175

RED NORTHLINE QUEEN 305S

RED FINE LINE MULBERRY 26P (AMF) (MAF) (OSF)

DAM: GK RED BELLA 26 G44 (ET) (AI) GK G44

IBR RED BELLA R512 (ET) (AI) (MAF)

3 Day	✓
7in 1	✓
Tick Fever	✓
Pestigard	✓

	GL	BW	200	400	600	MCW	MILK	SS	EMA	RIB	RMP	RBY	IMF
EBV	+0.6		+29	+42	+60								
Acc	51%		53%	44%	42%								

Notes: The first daughter of Denver Champion Chuck Norris to sell in Australia. K36 is a very growthy, feminine heifer, who is out of a beautiful uddered cow G44, who is another full sister to GK Federer F23 & GK Red Bella 26 G42. A member of Champion of Champion Pair Brisbane 2015. K36 is a maternal sister to Lot 19.



Purchaser Price \$

EBV AVE: GL -0.4 BW +2.5 200 +22 400 +34 600 +46 MCW +42 MK +9 SS +0.8 EMA +1.0 RIB -0.4 RUMP -0.6 RBY +0.6 IMF -0.1

54 GK RED DINA 21 K43 (AI) GK K43

BORN: 02/12/2014 TATTOO: GK K43 AGE: 9 months

VENDOR: GK Livestock

RED SSS SOLDIER 365W (AMF) (MAF) (NHF) (OSF)
SIRE: RED LAZY MC TROOPER 21Y (AMF) (MAF) (NHF) (OSF) CANM1639504
LAZY MC EXPRESS 60W (BLACK RC)

BST TULLATOOLA CURNT VALUE B136 (AI) (MAF)
DAM: GK RED DINA 136 F35 GK F35
GK RED DINA A27

3 Day	✓
7in 1	✓
Tick Fever	✓
Pestigard	✓

	GL	BW	200	400	600	MCW	MILK	SS	EMA	RIB	RMP	RBV	IMF
EBV	-1.0	+3.2	+24	+39	+55								
Acc	50%	52%	53%	45%	44%								

Notes: Only a December baby, this Dina heifer is one of the first in the country to be offered for sale sired by 2014 US National Champion bull Red Lazy MC Trooper 21Y. K43 is out of a consistent producing cow F35, who is also the dam of Lot 17.



PurchaserPrice \$

EBV AVE: GL-0.4 BW+2.5 200+22 400+34 600+46 MCW+42 MK+9 SS+0.8 EMA+1.0 RIB-0.4 RUMP-0.6 RBV+0.6 IMF-0.1

EMBRYOS

- Donation Lot -

FUNDS TO THE QLD POWER OF RED PROMOTIONAL GROUP

55

RED DMM BRYLOR THUMP 2T (MAF) (OSF) CANM1399230

X GK RED ARABELLA A30 (MAF) GK A30

VENDOR: GK Livestock

STORED AT: United Cattle Breeders, Allora

RED WILD ROSE ROBIN HOOD 11F
RED NORTHLINE ROB ROY 122K (MAF) (OSF)
RED BAR EL SYBIL 122E

RED DMM BRYLOR THUMP 2T (MAF) (OSF) CANM1399230

DMM FLEX 24E
RED STEN ESSENCE 42G
KBJ FRAN 76A

RED TKP BODACIOUS 693
GK RED XTRA FLASH (ET) (AI) (MAF) GK X11
RED BRYLOR TINSEL 48H

GK RED ARABELLA A30 (MAF) GK A30

RED BVR RAB-STAR 56C
IBR RED BELLA R512 GIRL (ET) (AI) (MAF) IBRR5123
IBR RED BELLA N512

Notes: Package of 3 frozen embryos, sold on a per embryo basis. The sire of these embryos is current Breedplan 600 day weight trait leader Thump 2T, who is known for his fantastic daughters and is in the top 5% of the breed for milk at +15. Dam A30 was the 2008 Brisbane Royal Supreme Beef Female and Sydney 2008 Supreme Red Angus Exhibit GK Red Arabella A30. A30 is a maternal sister to GK 26 Federer F23 and GK Red Bella 26 G42 both Royal Show Interbreed Champions also. The Resulting Progeny will be full siblings to the 2013 Hordern Trophy Winner and Sydney 2013 Best Red Angus Exhibit, GK Red Arabella 2T F11. Full sibling is pictured on page 24, the dam of Lot 21.



PurchaserPrice \$

EBV AVE: GL-0.4 BW+2.5 200+22 400+34 600+46 MCW+42 MK+9 SS+0.8 EMA+1.0 RIB-0.4 RUMP-0.6 RBV+0.6 IMF-0.1

Lots 56, 57 & 58

**DMM CREED 75W (BLACK RC) (AMF) (MAF) (NHF) (OSF) CANM1526335
X RED NORTHLINE CREAM SODA 241X (AMF) (MAF) (NHF) CANF1588169**

**VENDOR: GK Livestock
STORED AT: Select Genetics, NSW**

TC FREEDOM 104 (BLACK)
GUMBO GULCH CREED 94S (BLACK) CANM1328102
CASSIE OF GUMBO GULCH 58M (BLACK)
DMM CREED 75W (BLACK RC) (AMF) (MAF) (NHF) (OSF) CANM1526335
LCC MAJOR LEAGUE A502M (MAF) (OSF)
RED DMM ESSENCE 156P CANF1526292
RED STEN ESSENCE 42G

RED PIE ATLANTIC 2204 (MAF) (OSF)
RED NORTHLINE CRUSH 59R CANM1287508
RED NORTHLINE PRINCESS 59L
RED NORTHLINE CREAM SODA 241X (AMF) (MAF) (NHF) CANF1588169
RED NORTHLINE ROB ROY 122K (MAF) (OSF)
RED NORTHLINE REBA 341S (AMF) (MAF) (NHF) CANF1588165
RED NORTHLINE GEM 341N

Notes: 3 packages of 3 first grade embryos, sold on a per embryo basis. Selling embryos out of the 2012 American National Senior Champion Female Cream Soda 241X. 241X was a standout 2 yr old when Gavin saw her on the Show circuit in Canada. These embryos are sired by the awesome Black (Red Carrier) DMM Creed 75W, who was named Farmfair & Agribition Champion. The progeny of these embryos have a 50% chance of being red & 50% chance of being black red carriers. The resulting calves can be registered in the herd book of the Angus Society of Australia as both parents are dual registered.



Lot 56
Purchaser Price \$

Lot 57
Purchaser Price \$

Lot 58
Purchaser Price \$

EBV AVE: GL-0.4 BW+2.5 200+22 400+34 600+46 MCW+42 MK+9 SS+0.8 EMA+1.0 RIB-0.4 RUMP-0.6 RBY+0.6 IMF-0.1

59

RED NORTHLINE FAT TONY 605U (AMF) (MAF) (OSF) CANM1462961 x RED NORTHLINE PLUSH 22U (MAF) (OSF) CANF1480364

**VENDOR: GK Livestock
STORED AT: United Cattle Breeders, Allora**

RED GEIS HI HO 180'04
RED SVR GANGSTER 14S (AMF) (MAF) (OSF) CANM1328810
RED DWAJO DUCHESS 75M
RED NORTHLINE FAT TONY 605U (AMF) (MAF) (OSF) CANM1462961
RED NORTHLINE ROB ROY 122K (MAF) (OSF)
RED NORTHLINE RUBY 0305N CANF1483698
RED NORTHLINE RUBY 305K

RED PIE ATLANTIC 2204 (MAF) (OSF)
RED NORTHLINE CRUSH 59R CANM1287508
RED NORTHLINE PRINCESS 59L
RED NORTHLINE PLUSH 22U (MAF) (OSF) CANF1480364
RED TOWAW EXPANSION 209H
RED JAYDERNE HESTER 80L CANF1089040
RED JAYDERNE HESTER 214H

Notes: Package of 3 frozen first grade embryos, sold on a per embryo basis. Plush was one of the standout females we saw at the World Angus Forum in Canada, super feminine, with plenty of capacity. These embryos are sired by Denver Champion Northline Fat Tony 605U who is breeding very well here & overseas.



Purchaser Price \$

EBV AVE: GL-0.4 BW+2.5 200+22 400+34 600+46 MCW+42 MK+9 SS+0.8 EMA+1.0 RIB-0.4 RUMP-0.6 RBY+0.6 IMF-0.1

60

RED FINE LINE MULBERRY 26P (AMF) (MAF) (OSF) CANM1237972 x RED SSS DINA 715X (AMF) (MAF) (NHF) (OSF) CANF1597276

VENDOR: GK Livestock
STORED AT: Select Genetics, NSW

RED HR RAMBO ET 91K
RED COMPASS MULBERRY 449M CANM1128419
RED BRYLOR MISS ROC 20H

RED FINE LINE MULBERRY 26P (AMF) (MAF) (OSF) CANM1237972
RED SILVERIAS REDFORD
RED DUS FAYETTE 8G CANF949458
RED MC DOUGALL FAYETTE 59A

RED BAR-E-L RIBEYE 103R (OSF)
RED COCKBURN RIBEYE 308U CANM1481951
RED WILBAR CORA 443P

RED SSS DINA 715X (AMF) (MAF) (NHF) (OSF) CANF1597276
RED SSS EQUAL 508N
RED FINE LINE DINA 6S CANF1302696
RED FABULOUS DINA 109N

Notes: Package of 3 frozen first grade embryos, sold on a per embryo basis. These will be the last embryos to sell out of our Dina 715X cow, as we lost her this year in Canada when she cast herself. She was a lovely feminine female, with a beautiful udder and was sired by the \$75,000 Ribeye bull. Embryos are sired by breed legend Mulberry, who is not available on the open market. This is a very good combination. We have retained daughters in the GK herd and there are other outstanding progeny in Sth Aus and the US.



PurchaserPrice \$

EBV AVE: GL-0.4 BW+2.5 200+22 400+34 600+46 MCW+42 MK+9 SS+0.8 EMA+1.0 RIB-0.4 RUMP-0.6 RBY+0.6 IMF-0.1

61

RED FINE LINE MULBERRY 26P (AMF) (MAF) (OSF) CANM1237972 x RED BRYLOR LASSIE 8P (MAF) CANF1250982

VENDOR: GK Livestock
STORED AT: United Cattle Breeders, Allora

RED HR RAMBO ET 91K
RED COMPASS MULBERRY 449M CANM1128419
RED BRYLOR MISS ROC 20H

RED FINE LINE MULBERRY 26P (AMF) (MAF) (OSF) CANM1237972
RED SILVERIAS REDFORD
RED DUS FAYETTE 8G CANF949458
RED MC DOUGALL FAYETTE 59A

LEACHMAN KINGDOM 8251
RED LEACHMAN CHIEFDOM 2X (MAF) CANM750182
LEACHMAN RED REV 5901

RED BRYLOR LASSIE 8P (MAF) CANF1250982
TLA NORTHERN SAMURAI
RED KBJ LASSIE 133X CANF655970
KBJ ROUND LASSIE 18T

Notes: Package of 3 frozen first grade embryos, sold on a per embryo basis. The old Brylor Lassie cow has bred extremely well in Canada & Australia, with progeny sold into studs in 4 states, averaging \$7,000. These embryos are sired by supersire & trait leader Mulberry 26P. Top photo pictures Red Brylor Ash Lassie full sibling to the embryos. Bottom photo is dam Red Brylor Lassie 8P.



PurchaserPrice \$

EBV AVE: GL-0.4 BW+2.5 200+22 400+34 600+46 MCW+42 MK+9 SS+0.8 EMA+1.0 RIB-0.4 RUMP-0.6 RBY+0.6 IMF-0.1

62

RED LAZY MC CC DETOUR 2W (AMF) (MAF) (NHF) (OSF) CANM1494226 x TREVONE PARK RED WHISPER A8 (AI) VDMA8

VENDOR: Triple M

STORED AT: United Cattle Breeders, Allora

5L NORSEMAN KING 2291 (MAF) (OSF)
RED RMJ REDMAN 1T (MAF) (OSF) CANM1415715
CROWFOOT KURUBA 4033P (BLACK RC)

RED LAZY MC CC DETOUR 2W (AMF) (MAF) (NHF) (OSF) CANM1494226

RED LAZY MC SMASH 41N (OSF)
RED LAZY MC BESS 12S (NHF) CANF1343849
RED LAZY MC BESS 73N

RED TER-RON CARLTON 810H
RED BAR-E-L APPROVAL 4L CANM1072819
RED BAR-E-L CLASS 10J

TREVONE PARK RED WHISPER A8 (AI) VDMA8

RED KBJ SAM'S PROSPECTOR 133Z (AI) (MAF) (OSF)
IBR RED WHISPER N513 (ET) IBRN513
RED BRA WHISPER 104Y

Notes: Package of 3 frozen first grade embryos, sold on a per embryo basis. This is the first time that embryos have been offered for sale out of this award winning female, our magnificent donor cow Trevone Park Red Whisper A8. Embryos are out of the renowned Whisper line and are by Red Lazy MC CC Detour 2W. Semen in this bull is hard to come by. We are very excited of the prospects of what this joining may bring.



PurchaserPrice \$

EBV AVE: GL-0.4 BW+2.5 200+22 400+34 600+46 MCW+42 MK+9 SS+0.8 EMA+1.0 RIB-0.4 RUMP-0.6 RBY+0.6 IMF-0.1

63

RED BAR-E-L APPROVAL 4L CANM1072819 x IBR RED CHERRY Y649 IBRY649

VENDOR: Triple M

STORED AT: United Cattle Breeders, Allora

RED SSS BOOM TOWN 260D (MAF)
RED TER-RON CARLTON 810H CANM935361
RED BRA HAWAMBA 10B

RED BAR-E-L APPROVAL 4L CANM1072819

RED YY RED KNIGHT 640F (MAF) (OSF)
RED BAR-E-L CLASS 10J CANF983933
RED RIBLONG BETDOLL 23E

BUF CRK BARNEY 3474 (MAF) (OSF)
KANSAS RED AMAZON U93 (AI) (MAF) KL U93
KANSAS CHEROKEE P82 (ET) (AI) (MAF)

IBR RED CHERRY Y649 IBRY649

KIMBERLEY RED TRADE MARK (ET) (AI)
IBR RED CHERRY S552 IBRS552
IBR RED CHERRY K510 ET (ET) (AI)

Notes: Package of 3 frozen first grade embryos, sold on a per embryo basis. IBR Cherry Y649 is the ever consistent breeder. We already have calves by this joining in production. Cherry is a large framed, easy going, sound female and is still in production at thirteen years of age. Approval has left his mark on the Red Angus breed producing sound functional cattle. His semen is now hard to come by. This is your opportunity to purchase proven genetics. Embryos stored at United Breeders.



PurchaserPrice \$

EBV AVE: GL-0.4 BW+2.5 200+22 400+34 600+46 MCW+42 MK+9 SS+0.8 EMA+1.0 RIB-0.4 RUMP-0.6 RBY+0.6 IMF-0.1

64

RED NORTHLINE FAT TONY 605U (AMF) (MAF) (OSF) CANM1462961 x TREVONE PARK TRIX B2 (ET) (AI) VDMB2

VENDOR: Boonyouin
STORED AT: United Cattle Breeders, Allora

CALIFORNIA SUPREME 2087
LODI PRINCE 2632 (MAF) (OSF) USAM606216
JIL 2560

RED NORTHLINE FAT TONY 605U (AMF) (MAF) (OSF) CANM1462961

BIEBER IMPACT 4399 (MAF)
TREVONE PARK TRIX (ET) (AI) VDMS9
JILLANGOLO RED ROBORG C148

CALIFORNIA SUPREME 2087
LODI PRINCE 2632 (MAF) (OSF) USAM606216
JIL 2560

TREVONE PARK TRIX B2 (ET) (AI) VDMB2

BIEBER IMPACT 4399 (MAF)
TREVONE PARK TRIX (ET) (AI) VDMS9
JILLANGOLO RED ROBORG C148

Notes: Package of 3 frozen embryos, sold on a per embryo basis. Fat Tony is a bull who needs no introduction, having sired the top priced bull at this year's RA National in Dubbo. In this package of 3 embryos, he is crossed with a large framed Trevone Park cow Trix B2, purchased out of the Trevone Park Dispersal. She was Sydney Royal Junior Champion Red Angus Heifer in 2007 and has 16 reg progeny . My current stud sire Hitman H7 is a product of this flush and has some excellent progeny on the ground, including Karnage K3.



PurchaserPrice \$

EBV AVE: GL-0.4 BW+2.5 200+22 400+34 600+46 MCW+42 MK+9 SS+0.8 EMA+1.0 RIB-0.4 RUMP+0.6 RBV+0.6 IMF-0.1

65

RED NORTHLINE IGNITION 125W (MAF) (OSF) CANM1537388 x TREVONE PARK QUANTOC (ET) (AI) VDMA24

VENDOR: Boonyouin
STORED AT: United Cattle Breeders, Allora

RED NORTHLINE ROB ROY 122K (MAF) (OSF)
RED NORTHLINE REV 341R (MAF) CANM1334173
RED NORTHLINE GEM 341N

RED NORTHLINE IGNITION 125W (MAF) (OSF) CANM1537388

RED JAYDERNE JACOB 14J
RED JAYDERNE NADINE 7N CANF1168079
RED JAYDERNE GOLDIE 49G

FCC RAMBO 502 (OSF)
RED SSS BOOMER 803B (AI) (MAF) CANM738248
RED SSS MISS HIGH LASS 352X

TREVONE PARK QUANTOC (ET) (AI) VDMA24

BJR C-CHIEF 811 (MAF) (OSF)
IBR RED QUANTOCK P500 (ET) (AI) IBRP500
RED QUANTOCK 61 MISS 110W

Notes: Package of 3 frozen first grade embryos, sold on a per embryo basis. 2010 US N.I.L.E. Champion Bull, Ignition is siring showy types with plenty of meat & good bone. T/Park Quantock A24 is a dark red, large framed cow who produces quality stock each time. I have 2 good daughters in production from this flush.



PurchaserPrice \$

EBV AVE: GL-0.4 BW+2.5 200+22 400+34 600+46 MCW+42 MK+9 SS+0.8 EMA+1.0 RIB-0.4 RUMP+0.6 RBV+0.6 IMF-0.1

66 RED NORTHLINE CHUCK NORRIS 305X (AMF) (MAF) (NHF) (OSF) CANM1588175

BORN: 02/05/2010 TATTOO: CANM1588175

VENDOR: GK Livestock

STORED AT: Select Genetics, NSW

RED GEIS HI HO 180'04

SIRE: RED SVR GANGSTER 14S (AMF) (MAF) (OSF) CANM1328810

RED DWAJO DUCHESS 75M

RED PIE ATLANTIC 2204 (MAF) (OSF)

DAM: RED NORTHLINE QUEEN 305S CANF1588167

RED NORTHLINE RUBY 305D

	GL	BW	200	400	600	MCW	MILK	SS	EMA	RIB	RMP	RBV	IMF
EBV	+0.3	+3.5	+21	+30	+44								
Acc	33%	49%	40%	33%	33%								

Notes: 1 package of 5 straws, sold on a per straw basis. Very limited semen came into Australia of this eye-appealing sire. Chuck Norris was 3 time Division Champion in Denver at the National Western Stock Show and is breeding very well. The first Australian daughter to sell sells today as Lot 53.



Purchaser Price \$

EBV AVE: GL -0.4 BW +2.5 200 +22 400 +34 600 +46 MCW +42 MK +9 SS +0.8 EMA +1.0 RIB -0.4 RUMP -0.6 RBV +0.6 IMF -0.1

67 RED FINE LINE MULBERRY 26P (AMF) (MAF) (OSF) CANM1237972

BORN: 31/01/2004 TATTOO: CANM1237972

VENDOR: GK Livestock

STORED AT: Select Genetics, NSW

RED HR RAMBO ET 91K

SIRE: RED COMPASS MULBERRY 449M CANM1128419

RED BRYLOR MISS ROC 20H

RED SILVERIAS REDFORD

DAM: RED DUS FAYETTE 8G CANF949458

RED MC DOUGALL FAYETTE 59A

	GL	BW	200	400	600	MCW	MILK	SS	EMA	RIB	RMP	RBV	IMF
EBV	-0.3	+3.7	+38	+64	+91	+116	+11	+1.6	+2.1	+0.4	+0.5	+0.3	+0.6
Acc	90%	96%	93%	91%	90%	79%	80%	72%	67%	79%	78%	74%	74%

Notes: 1 package of 6 straws, sold on a per straw basis. Mulberry is a breed legend worldwide, known for his perfect uddered daughters and thick, easy doing sons. A trait leader on Australian Group Breedplan for all growth traits. Sire of the Supreme Beef Cow Sydney 2015, Hordern trophy winning cow Sydney 2014 and Hordern Trophy winning bull Sydney 2012.



Purchaser Price \$

EBV AVE: GL -0.4 BW +2.5 200 +22 400 +34 600 +46 MCW +42 MK +9 SS +0.8 EMA +1.0 RIB -0.4 RUMP -0.6 RBV +0.6 IMF -0.1

68 & 69

RED BRYLOR RED KODIAK 3A (AMF) (MAF) (NHF) (OSF) CANM1736024

BORN: 11/01/2013 TATTOO: CANM1736024
 VENDOR: GK Livestock
 STORED AT: Select Genetics, NSW

HF KODIAK 5R (BLACK)
 SIRE: BLACK BRYLOR KODIAK 204Y (BLACK RC) CANM1647397
 RED XXX LAKME 70M (MAF)

RED BRYLOR SDL PASQUALE 213P (MAF)
 DAM: RED BRYLOR FAYETTE 40Y CANF1654365
 RED FL FAYETTE 33M

	GL	BW	200	400	600	MCW	MILK	SS	EMA	RIB	RMP	RBY	IMF
EBV													
Acc													

Notes: 2 packages of 10 straws, sold on a per straw basis. New young sire from Canada who sold for \$57,500 canadian in Brylor's 2013 tradition with a vision sale. Kodiak has an awesome maternal & calving ease pedigree. By a Black (Red Carrier) son of the famed Canadian Black sire HF Kodiak, and out of a 2 yr old female from the Fayette family. 3A has a double cross of the most beautiful New Trend daughter of all time Lakme 70M. This semen is not yet available on the open market, get in on the ground floor. Suitable for use on heifers or cows.



Lot 68
 Purchaser.....Price \$.....

Lot 69
 Purchaser.....Price \$.....

EBV AVE: GL -0.4 BW +2.5 200 +22 400 +34 600 +46 MCW +42 MK +9 SS +0.8 EMA +1.0 RIB -0.4 RUMP -0.6 RBY +0.6 IMF -0.1
--

70 & 71

RED TER-RON REALDEAL 01W (AMF) (MAF) (OSF) CANM1491496

BORN: 26/01/2009 TATTOO: CANM1491496
 VENDOR: GK Livestock
 STORED AT: United Cattle Breeders, Allora

RED TER-RON FULLY LOADED 540R (MAF) (OSF)
 SIRE: RED TER-RON RELOAD 703T (AMF) (MAF) (NHF) (OSF) CANM1406178
 RED TER-RON SAMARIA 103N

DMM FLEX 24E
 DAM: RED K ADAMS SAVANAH 11S (MAF) CANF1364430
 RED BRYLOR BRANDY 11C

	GL	BW	200	400	600	MCW	MILK	SS	EMA	RIB	RMP	RBY	IMF
EBV	-0.4	+4.8	+28	+36	+59	+61	+8	+0.7	+0.1	-0.7	-0.9	+1.0	-0.6
Acc	76%	89%	75%	75%	75%	57%	29%	51%	48%	63%	63%	58%	57%

Notes: 2 packages of 25 straws, sold on a per straw basis.. Real Deal is a big powerful sire who won Farmfair & Agribition in Canada and was named Canadian Show Bull of the year in 2010. He has bred very well in Canada & Australia with very exclusive & limited use.



Lot 70
 Purchaser.....Price \$.....

Lot 71
 Purchaser.....Price \$.....

EBV AVE: GL -0.4 BW +2.5 200 +22 400 +34 600 +46 MCW +42 MK +9 SS +0.8 EMA +1.0 RIB -0.4 RUMP -0.6 RBY +0.6 IMF -0.1
--

72 & 73

RED LAZY MC FORUM 223Y (AMF) (MAF) (NHF) (OSF) CANM1658228

BORN: 21/02/2011 TATTOO: CANM1658228
 VENDOR: Triple M
 STORED AT:

5L NORSEMAN KING 2291 (MAF) (OSF)
 SIRE: RED RMJ REDMAN 1T (MAF) (OSF) CANM1415715
 CROWFOOT KURUBA 4033P (BLACK RC)

RED LAZY MC SMASH 41N (OSF)
 DAM: RED LAZY MC BESS 12S (NHF) CANF1343849
 RED LAZY MC BESS 73N

	GL	BW	200	400	600	MCW	MILK	SS	EMA	RIB	RMP	RBY	IMF
EBV		+1.5	+18	+34	+39								
Acc		53%	48%	48%	45%								

Notes: We are offering two packages of 20 straws in Red Lazy MC Forum 223Y, sold on a per straw basis. We inspected Forum whilst in Canada and we were really impressed with his structure, his length and his feet. He is a full brother to Lazy MC Detour. Forum is a bull that is extremely suitable for use over heifers.



Lot 72
 Purchaser.....Price \$.....

Lot 73
 Purchaser.....Price \$.....

EBV AVE: GL-0.4 BW+2.5 200+22 400+34 600+46 MCW+42 MK+9 SS+0.8 EMA+1.0 RIB-0.4 RUMP-0.6 RBY+0.6 IMF-0.1

74

RED NORTHLINE FAT TONY 605U (AMF) (MAF) (OSF) CANM1462961

BORN: 18/04/2008 TATTOO: CANM1462961
 VENDOR: Boonyouin
 STORED AT:

RED GEIS HI HO 180'04
 SIRE: RED SVR GANGSTER 14S (AMF) (MAF) (OSF) CANM1328810
 RED DWAJO DUCHESS 75M

RED NORTHLINE ROB ROY 122K (MAF) (OSF)
 DAM: RED NORTHLINE RUBY 0305N CANF1483698
 RED NORTHLINE RUBY 305K

	GL	BW	200	400	600	MCW	MILK	SS	EMA	RIB	RMP	RBY	IMF
EBV	+0.1	+1.7	+13	+19	+31	+27	+9	+0.5	+2.0	+1.0	+1.3	+0.0	+0.7
Acc	75%	87%	76%	72%	70%	50%	21%	62%	36%	51%	50%	46%	44%

Notes: 1 package of 6 straws, sold on a per straw basis. Northline Fat Tony is a bull who needs no introduction, having sired the top priced bull at this years RA National in Dubbo and himself being 2011 US National Champion Bull. He is a low birthweight bull who will put POWER into your herd, by way of natural muscle. He is ideal to use with heifers or to put some extra meat on your big framed cows.



Purchaser.....Price \$.....

EBV AVE: GL-0.4 BW+2.5 200+22 400+34 600+46 MCW+42 MK+9 SS+0.8 EMA+1.0 RIB-0.4 RUMP-0.6 RBY+0.6 IMF-0.1

75

**RED NORTHLINE IGNITION 125W (MAF) (OSF)
CANM1537388**

**BORN: 03/05/2009 TATTOO: CANM1537388
VENDOR: Boonyouin**

RED NORTHLINE ROB ROY 122K (MAF) (OSF)
SIRE: RED NORTHLINE REV 341R (MAF) CANM1334173
RED NORTHLINE GEM 341N

RED JAYDERNE JACOB 14J
DAM: RED JAYDERNE NADINE 7N CANF1168079
RED JAYDERNE GOLDIE 49G

	GL	BW	200	400	600	MCW	MILK	SS	EMA	RIB	RMP	RBV	IMF
EBV	+1.1	+5.8	+29	+42	+55		+7						
Acc	51%	64%	51%	43%	45%		31%						

Notes: 1 package of 8 straws, sold on a per straw basis. 2010 N.I.L.E. Grand Champion Bull, Ignition is siring showy types with plenty of meat and good bone. I have 2 daughters in production by him. Sire of lot 4 (1YNK1) in this sale - check him out.



Purchaser Price \$

EBV AVE: GL-0.4 BW+2.5 200+22 400+34 600+46 MCW+42 MK+9 SS+0.8 EMA+1.0 RIB-0.4 RUMP-0.6 RBV+0.6 IMF-0.1

76 Package of 12 mixed straws

VENDOR: G & M Hoey

2 x Perks Advance 121R USAM765746
1 x Red Northline Fat Tony 605U CANM1462961
2 x Red Champlain Serenade 2513P CANM1327631
3 x Trevone Park King Pin (ET)(AI) VDMY25
4 X Red Pie Game On 9109 CANM1348599

Notes: A great mixture of low birth weights, milk producers, bone structure and thickness. Something for all occasions.

Purchaser Price \$

**Proudly supporting the
Power of Red Sale**

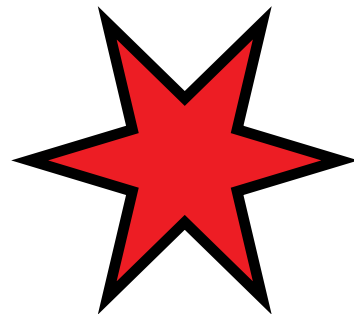

TRIPLE M
RED ANGUS
MILK • MUSCLE • MONEY

Contact Craig & Renae Gapes
0418 639 847 • triplem@rukenvale.com.au
2254 Summerland Way Rukenvale NSW 2474

EBV AVE: GL-0.4 BW+2.5 200+22 400+34 600+46 MCW+42 MK+9 SS+0.8 EMA+1.0 RIB-0.4 RUMP-0.6 RBV+0.6 IMF-0.1

MULTIMIN[®]

Injection for Cattle

OPEN THE WINDOW OF PRODUCTIVITY



Deliver essential trace minerals quickly when they have the most impact.

Multimin[®] is a multi-mineral injection designed to be used at critical times in the production cycle. Windows of productivity include 30 days before joining and calving. Given during these times, the minerals in Multimin can assist with conception, embryo survival, tightening calving patterns, and providing healthier calves.

- Contains selenium, copper, zinc and manganese, trace minerals that are essential for conception, maintenance of pregnancy, and calf health.
- Improve fertility and calf health to improve your return.



Virbac

Shaping the future of animal health

Customer Support: 1800 009 847

virbac.com.au/multimin



LIVESTOCK AUCTION TERMS AND CONDITIONS OF SALE



CHAPTER ONE - PRELIMINARY

- (a) A vendor is bound by these terms and conditions by offering livestock for sale by auction.
(b) An agent (which includes an auctioneer) is bound by these terms and conditions by conducting an auction sale.
(c) A buyer is bound by these terms and conditions by bidding at auction.
- (a) In these terms the expression auctioneer, agent, buyer and vendor respectively includes the servants, contractors, agents of each of them. The auctioneer, agent, buyer and vendor shall be wholly responsible for the acts and omissions of their respective servants, contractors and agents. The term "auctioneer" includes, so far as the law and context permits, the vendor's agent.
(b) When used in these terms the expressions "companion animals" means all animals originating from the same property on a particular day. Where lots are split and sent to multiple establishments, then all of these animals shall be regarded as companions.
- The following applies in interpreting these terms and conditions:
 - The following words have the following meanings:
 - Fees means all levies, charges, fees, costs and other expenses incurred or relating to these terms and conditions and the sale and purchase of livestock including, without limitation, transaction levies, yard and weigh dues, cartage, advertising and rebates, and whether paid for, or incurred, by the agent;
 - Livestock means animals auctioned pursuant to these terms and conditions; and
 - Price means the amount at which the lot has been sold to the buyer referred to in clause 7 of these terms and conditions
 - plus any Fees and other expenses incurred in relation to the purchase of livestock that are payable by the buyer; and
 - plus any GST added in accordance with clause 12.
 - These terms and conditions are subject to legislation or regulation in the State in which the auction is conducted and in the event of any conflict then the legislation or regulation will prevail. The provisions of these terms and conditions are in addition to, and do not derogate from, the duties and rights of vendors, agents and buyers set out in legislation and regulation in the State in which the auction is conducted.

CHAPTER TWO - STANDARD TERMS OF SALE

- Subject to any reserve price, and to the right, prior to the fall of the hammer, of the vendor to withdraw any lot without declaring the reserve, the highest bidder shall be the buyer.
- The auctioneer has the right to bid on behalf of the vendor provided that right is notified prior to the commencement of the sale and is subject to State law.
- A bid cannot be made or accepted after the fall of the hammer unless, in accordance with clause 8, the auctioneer decides to put the lot up again.
- The last price called by the auctioneer at the fall of the hammer shall be the amount at which the lot has been sold.
- In the event of a disputed bid, the auctioneer is the sole arbitrator of the successful bidder or the auctioneer may decide to put the lot up again. The auctioneer's decision is final.
- The auctioneer may refuse to accept any bid which, in the auctioneer's opinion, is not in the best interest of the vendor and need not give reasons for doing so.
- A bidder shall be deemed to be a principal unless, prior to bidding, the bidder has given to the auctioneer a copy of written authority to bid for or on behalf of another person.
- The successful bidder at a livestock auction sale must give to the auctioneer at the fall of the hammer:
 - the purchaser's name; or
 - the bid card number which identifies the purchaser; or
 - the name of the person on whose behalf the successful bid was made; and
 - the Property Identification Code (known as the "PIC") of destination.
- The auction shall be conducted on the basis that the bid price shall be exclusive of Goods and Services Tax (GST). GST shall be added after the fall of the hammer for those sales subject to GST.
- As soon as practicable after the fall of the hammer, the buyer shall if requested by the agent, sign the agreement for sale.
- If a buyer does not comply with any of these terms and conditions, which includes the requirements of State law, any livestock knocked down to that buyer may be re-sold by public auction or private contract in whatever lots and manner the auctioneer decides. The re-sale may be with or without notice and shall be at the buyer's risk. The buyer is responsible for all loss and expense arising out of a re-sale and is not entitled to any resulting profit.
- The buyer of livestock must pay the agent the full amount of the purchase price in immediate funds on receipt of a tax invoice. Payment is required prior to delivery unless some other time for payment is specified in a written agreement between the buyer and the auctioneer that was made before the fall of the hammer. If, before delivery, payment has not been made then clauses 20 to 23 apply.
- No person may bid unless, prior to the commencement of the sale, that person has made arrangements satisfactory to the auctioneer for payment for livestock purchased. If bids in breach of this condition are inadvertently accepted, delivery shall not be given until the purchase money is paid and any law, rule or practice to the contrary is accordingly negated as far as possible.
- (a) Cattle sold on a liveweight basis that are weighed pre-sale are at the risk and expense of the buyer upon the fall of the hammer.
(b) Cattle sold on a liveweight basis that are weighed post-sale are at the risk and expense of the buyer immediately after weighing.
(c) All livestock other than cattle sold on a liveweight basis are at the risk and expense of the buyer upon the fall of the hammer.
- (a) Subject to this clause the sale is complete on the fall of the hammer.
(b) The time for rejection is the time commencing at the fall of the hammer and ending at the first of:
 - delivery is taken by a representative of the buyer;
 - departure of the animal from the purchaser's delivery pen; or
 - one hour after the last animal is:
 - in the case of pre-sale weighing, sold; or
 - in the case of post-sale weighing, weighed.
- (c) During the time for rejection the buyer may reject any animal which is lame, blind or diseased where that condition existed prior to the fall of the hammer but could not be reasonably observed when the animal was in the selling pen.
- (d) If the purchaser rejects an animal during the time for rejection then the sale of that animal is cancelled and the animal is returned to the vendor or sold on such terms as any buyer and the agent may agree, after the agent has disclosed the reason for rejection to that buyer.
- (e) This sub-clause applies only to cattle which are sold in Queensland at auction for slaughter. The agent has responsibility for the prevention of loss or escape (but not death, sickness or injury) of those cattle from the time of the fall of the hammer, through delivery to and from the scales, to the buyer's delivery pen and on to the buyer's nominated transport. This responsibility ends at the earlier of those cattle boarding the buyer's nominated transport or sunset on the day after the sale. This sub-clause does not apply if the agent makes an announcement to that effect prior to sale.
- (a) Subject to the right of rejection in Clause 18, all conditions and warranties expressed or implied by law are hereby excluded from the sale to the extent that the law allows. All lots are open for inspection prior to the commencement of the sale and are sold with all faults, if any. No compensation shall be given for any faults, imperfections, errors of description, number in or of any lots sold or otherwise.
(b) Any claim or objection arising out of an error or misdescription in the provision of relevant information in terms of legislation or regulation concerning the National Livestock Identification Scheme (NLIS) must be made by 5:00pm on

- the seventh day after the fall of the hammer. No objection, requisition or claim against the vendor or agent in respect of such error or misdescription can be made after that time.
- (c) Any statements made by the vendor or the auctioneer whether in writing or orally to the effect that any female has been pregnancy tested or scanned positive shall mean and require only that a certificate in writing shall be supplied to the buyer signed by a qualified veterinary surgeon or certified scanner certifying that the said female has been tested or scanned on the date specified in the certificate and that in the opinion of the surgeon or scanner was pregnant on that date.
- (d) For slaughter cattle, the agent undertakes to make every reasonable effort to ensure that any NLSLIS cattle device number is transferred from the saleyard PIC to the purchaser's PIC on the NLSLIS database no later than midnight on the day of the sale.
- (e) For other slaughter livestock the agent undertakes to make every reasonable effort to ensure that the NLSLIS information is transferred from the saleyard PIC to the purchaser's PIC on the NLSLIS database no later than midnight on the day of the sale.
- (f) Where livestock have a food safety or market eligibility status derived from the National Vendor Declaration (NVD) and/or the NLSLIS/ERP Database, the agent will inform the buyers by presale catalogue and/or announce the status prior to the offering of those lots.
20. If delivery is made to, or possession obtained by, the buyer or its representative before full payment of the Price, then until full payment is received, the buyer:
- does not acquire title to the livestock;
 - holds the livestock as bailee only for the vendor;
 - must act in a fiduciary capacity in its relationship with the vendor;
 - must store the stock separately or so that they are readily distinguishable from other livestock owned by the buyer;
 - is responsible for the safety and well being of the livestock;
 - may make a bona fide sale for market value of any or all of the livestock. As between the buyer and the subsequent buyer, the sale shall be made by the buyer in its own name and not as agent for the vendor, however as between the vendor and buyer, the sale shall be made as bailee and agent for the vendor; and
 - must keep and account for the proceeds of any subsequent sale separately from its other money and hold those proceeds, together with the benefits of any rights against subsequent buyers, on trust for the vendor.
21. In addition to clause 20, if payment is not made according to clause 15, but delivery has been made to, or possession obtained by, the buyer or its representative:
- The vendor or its agent may repossess and resell the livestock and enter property owned or occupied by the buyer or its representative if necessary to do so; and
 - Interest may be charged at the rate usually charged by the agent for overdue accounts on any amounts which remain owing at any time.
22. The buyer may not make any claim against the vendor for actions by the vendor or its agent under clauses 20 or 21 and indemnifies the vendor and its agent against any loss, damage, costs, expenses, penalties, fines or claims suffered by the vendor, the agent or any person or entity arising from the vendor exercising its rights under clauses 20 or 21.
- 23.1 Clause 23 applies whenever the agent pays the vendor before being paid by the buyer, which the agent is not bound to do. The agent is then the del credere agent of the vendor at law.
- 23.2 The vendor hereby gives notice to the buyer of the assignments referred to in clause 23.3.
- 23.3 When this clause applies, in addition to any rights of the agent that arise by operation of the law, the parties agree that, subject to clause 23.6 the agent is subrogated to all rights of the vendor under these terms and conditions against the buyer.
- 23.4 Title to the livestock does not pass to the agent or a nominee of the agent unless the agent, by written notice to the vendor, notifies the vendor that it is to be transferred to the agent or a nominee of the agent.
- 23.5 The vendor acknowledges that the agent may take enforcement, repossession or other action to recover any livestock for which the buyer has not paid in full, or the Price of such livestock, owing by the buyer under these terms and conditions:
- when this clause does not apply, as agent of the vendor (including by reselling the livestock); and
 - when this clause applies, on the agent's own behalf exercising the rights of the vendor by subrogation or assignment under these terms and conditions (whether in the vendor's name or not) and, where title to the livestock has not passed to the agent, by selling the livestock as agent of the vendor without the agent having to account to the vendor for the proceeds of sale.
- 23.6 The agent may at any time, assign, transfer, securitise or otherwise dispose of all or any of its rights under these terms and conditions and any debts created pursuant to it (including, without limitation, the rights assigned to it under clause 23.3).
- 23.7 The vendor hereby irrevocably appoints the agent as the vendor's attorney to:
- do at any time and in any manner as the agent thinks fit all acts necessary or desirable to perfect or improve the rights and interests afforded, or intended to be afforded, to the agent under these terms and conditions; and
 - appoint one or more sub-attorneys to do anything that the agent may do as the vendor's attorney.
- 23.8 These terms and conditions do not render the agent liable to the buyer as vendor nor entitle the buyer to set off against the agent any right the buyer may have against the vendor or otherwise.
- 23.9 The buyer acknowledges that the provisions of this clause 23 are intended solely for the benefit of the agent (and its assigns) and the vendor. The liabilities and obligations of the buyer will not be in any way affected:
- by this clause 23, other than as it expressly provides; or
 - by the failure of the agent or the vendor or either of them to comply with the terms of this clause 23.
- 23.10 The buyer must pay all amounts payable to the vendor or the agent under these terms and conditions without any deduction, withholding, set off or counterclaim whatsoever, whether the benefit of a deduction, withholding, set off or counterclaim is alleged to exist in favour of the buyer as against the vendor or the agent in any capacity whatsoever or any other person including any assignor of the vendor's or the buyer's interests under these terms and conditions.
24. (a) The agent agrees that he is liable to pay to the vendor the Price, less such commission as is agreed between the vendor and the agent, and in the absence of any agreement such amount as is reasonable, and less the Fees that are payable by the vendor that were incurred by the agent on behalf of the vendor in relation to the sale of the livestock.
- (b) In the event that the buyer pays the Price or part of it direct to the vendor then the agent has no liability to the vendor for the amount of such payment. Further, if the agent pays the vendor any amount which the buyer also pays direct to the vendor in respect of the same livestock, then the vendor must repay the agent that amount and the agent may debit that amount to an account held in the name of the vendor by the agent.
- (c) Regardless of whether or not a sale has occurred the agent may, but is not under obligation so to do, instead of deducting payments owed to it by the vendor, debit the amount of the commission and fees to an account held in the name of the vendor by the agent.
25. (a) The auctioneer has been retained by the vendor as auctioneer for the purpose of selling the livestock comprised in the lots. The terms of engagement between the auctioneer and the vendor do not extend to the provision of advice by the auctioneer to the vendor in relation to the safety or otherwise of the sale ring, the saleyards and the surrounding environments.
- (b) The vendor, the agent and the buyer agree to comply with their several duties under the Australian Animal Welfare Standards and Guidelines for the Land Transport of Livestock and further to consign, manage, receive, transport and handle livestock in accordance with any other or additional requirements of animal welfare legislation specific to the jurisdiction in which livestock are consigned, managed, received, transported and handled in the course of the auction process.
27. The warranty of a vendor is that livestock and their companion animals offered for sale at auction:
- pass DAFF and other regulatory authority requirements and inspections at the time of slaughter; (DAFF refers to the Federal Government Department of Agriculture, Fisheries and Forestry)
 - are of merchantable quality;
 - carry an NLSLIS device in accordance with State law;
 - in the case where a representation has been made in the pre-sale catalogue that the livestock have particular characteristics or are fit for a particular purpose or market, and such representations are based on information in the NVD, the livestock will have those characteristics or will be fit for the particular purpose or market; and
 - all information in any NVD provided by the vendor is true, complete and correct in all material respects.
28. In the event of a breach by the vendor of the vendor's warranty and provided such breach is notified by the buyer to the agent by 5:00pm on the 7th day after the fall of the hammer then the buyer is not liable to pay the portion of the Price of such of the vendor's livestock to which the breach applies.
29. However if the breach by the vendor is such that the livestock are not rejected outright but are instead downgraded then the buyer will pay the value of the livestock at their next highest and best use.
30. In the case of a breach by the vendor of the vendor's warranty then the vendor will also be liable to the buyer for any further losses which the buyer might establish but the buyer will take all reasonable steps in co-operation with the agent and vendor to mitigate both the effect of the breach and the amount of any loss.
31. Where a sentinel animal of a lot tests positive for chemical residue, or foreign material contamination and provided such test is certified and notified as required by these vendor warranty terms, then:
- the buyer will be entitled to delay payment for the price of all livestock in that lot only; or
 - the vendor has the option, at the vendor's cost, of collecting the companion animals, if allowed by law; or of having the livestock slaughtered in which event the risk of further condemnations will be that of the vendor. Where product integrity is potentially jeopardised, the Processor has the right to refuse slaughter and send the livestock back to the consigning property at the vendor's cost.
32. The auctioneer is liable to the buyer in respect of any breach of the vendor's warranty arising out of:
- any error, by the auctioneer, of transcription of information from the NVD completed by the vendor to the pre-sale catalogue or the buyers post-sale summary;
 - any failure by the auctioneer to notify the buyer, prior to bidding, of any breach by the vendor of the warranty of the vendor if the buyer establishes that the agent knew of such breach prior to the sale; and
 - any failure by the auctioneer to announce prior to bidding, or disclose in the pre-sale catalogue, that the vendor has failed to provide a NVD that is complete in all material aspects.
- CHAPTER FOUR - OWNERS RISK FOR CONDITION OF CATTLE**
33. This chapter applies only in the case of cattle and their companion animals sold at auction for slaughter when the buyer is the slaughterer and the cattle are transported direct from the sale yard to the meatworks at which they are slaughtered. This chapter does not apply if the buyer is a trader who subsequently resells cattle to a slaughterer. A slaughterer is any person who reflects the AMPC Processor levy.
34. Owners risk protects the producer's responsibility to provide slaughter cattle for sale that are fit for human consumption. Cattle are fit for human consumption if they are not condemned as unfit by DAFF. Owners risk applies if the condemnation is due to a condition in the animal which the buyer establishes, by the DAFF certificate, existed prior to the fall of the hammer.
35. A buyer with the benefit of owners risk protection is not liable to pay the Price of that animal to the vendor. The buyer remains nevertheless liable for all costs incurred after the fall of the hammer in transport, slaughter, testing and disposal of the animal.
36. Owners risk protection is available to the buyer of cattle to which this chapter applies if all of the following are satisfied:
- a certificate is issued by DAFF which states the relevant NLSLIS RFID tag number and PIC, the date of the certificate, the reason for condemnation and that the reason for condemnation existed prior to the fall of the hammer;
 - the certificate is received by the selling agent either in its original form or by fax by 5:00pm on the 7th day after the fall of the hammer; and
 - if the condemnation is due to chemical residue the certificate follows testing in a DAFF approved laboratory which establishes maximum residue limits in excess of the Australian limit.
37. Owners risk does not apply, and the buyer must pay for the cattle, if the reason for condemnation is any of the following:
- bruising,
 - fever,
 - partial condemnation, or
 - emaciation.
- CHAPTER FIVE - NOTICES REQUIRED BY STATE LEGISLATION**
- NSW Legislation**
Property, Stock and Business Agents Act 2002 Warnings
Penalties for collusive practices. It is an offence against the Property, Stock and Business Agents Act 2002 for a person to do any of the following as a result of a collusive practice, or to induce or attempt to induce another person by a collusive practice to do any of the following:
- to abstain from bidding; or
 - to bid to a limited extent only; or
 - to do any other act that might prevent free and open competition. Severe penalties may be imposed on persons convicted of collusive practices.
- The auctioneer has the right to make one bid on behalf of the vendor if the auctioneer clearly and precisely announces that fact prior to the sale.
- Tasmanian Legislation**
An auctioneer conducting a public auction must not appear to acknowledge the making of a bid if no bid was made. A person must not participate in collusive practices by way of making or receiving an unlawful promise to abstain from bidding, not to bid except to a limited extent or do any other thing which may prevent free and open competition.
- Western Australian Legislation**
Auction Sales Act 1973 s31 NOTICE. It is an offence to:
- induce or attempt to induce another person to abstain from bidding by means of a promise, expressed or implied, that the other person will have the right to elect to take over as buyer or to toss or draw lots to establish who is to become the owner;
 - abstain or agree to abstain from bidding as a result of such a promise;
 - knowingly enter or permit or cause to be entered in the auctioneer's record any name other than that of the actual successful bidder;
 - enter in the auctioneer's record the name of the buyer other than that of the actual successful bidder; or
 - in the case of successful bidder supply wrong information as to the name of the buyer to the auctioneer or to any person, firm or corporation on whose behalf the sale is conducted.
- The vendor, or any person on behalf of the vendor, or the auctioneer have the right to make no more than three bids.

CHAPTER THREE – VENDOR WARRANTY FOR CORRECT PRESENTATION AND DECLARATION

26. This chapter applies only in the case of livestock and their companion animals sold at auction for slaughter when the buyer is the slaughterer and the livestock are transported direct from the sale yard to the meatworks at which they are slaughtered. This chapter does not apply if the buyer is a trader who subsequently resells the livestock to a slaughterer. A slaughterer is any person who pays the AMPC Processor levy.

© AUGUST 2013 Australian Livestock & Property Agents Association Limited All rights reserved.

Unauthorised reproduction in whole or in part is an infringement of copyright.

These are recommended conditions of sale.

They are provided to ALPA members as recommended terms and conditions only.

BUYER'S INSTRUCTION SLIP

Power of Red Sale
19 September, 2015

Bid Card No

PIC No.

--	--	--	--	--	--	--	--	--

--

Name

Address.....

.....

Telephone

Email.....

Account to (Agent).....

Lots purchased

Total number purchased

Stud transfer required: Yes No

Stud Name

Transport instructions.....

.....

.....

Is insurance required: Yes No Period.....

Further instructions.....

.....

.....

In the event of the abovementioned agent being unwilling to make settlement on my behalf, I agree to do so personally in full within fourteen (14) days from the date of sale.

Signature of Buyer

Date

GK Livestock are proud to be supporting the
Power of Red Sale

GK LIVESTOCK

— PERFORMANCE RED ANGUS —

GK Reference Sires



GK 26 Federer F23

Trait Leader
& Interbreed
Champion 2012
Sydney Brisbane
and Melbourne
Royal Shows.
Sire of Lots 3
& 4.

Red Lazy MC Trooper 21Y

2014 U.S.
National
Champion Bull
Sire of Lots:
37, 52 & 54

**Semen Available
on Federer and
Trooper**



Red Fine Line Mulberry 26P

Triple Trait leader
& worldwide
breed legend
Semen sells as
Lot 67.
Sire of GK Lots
20, 21, 38, 46,
47, 60 & 61



For more information on our program go to

WWW.GKLIVESTOCK.COM

PROVEN PERFORMANCE FOR PRODUCTION, SALE & SHOW STOCK.

Riverina Stockfeeds is
proud to be involved with
the POWER OF RED



CASINO
02 6662 7400

KINGARROY
07 4162 1699

LOGANLEA
07 3200 6366

MACKAY
07 4952 6822

MURGON
07 4168 2555

OAKEY
07 4691 4500

OAKEY MILL
07 4691 4691

WARWICK
07 4660 2666

www.riverina.com.au