

Herd Est. 1925  
90 Years



Stud Est. 1933  
82 Years

82 Years

# IRONBARK HEREFORDS

## AVERAGE PERFORMANCE OF BULLS

Sale	Average Months af Age	Average Wgt. Kgs.	EMA	IMF%	Scrotal Circ.cms.	No. Offered
1	24	589				48
2	24	579				53
3	26	698				57
4	25	663				69
5	25	608				67
6	26	656				69
7	25	666				56
8	25	646				66
9	25	690				76
10	25	679				74
11	25	674				99
12	25	718				110
13	25	677				113
14	25	706				118
15	25	754				117
16	26	724				140
17	26	773				152
18	25	783				153
19	25	717				170
20	25	727				169
21	24	702	97		38	213
22	24	649	90		40	215
23	24	664	98		39	223
24	22	711	100		39	192
25 R Bulls	22	756	100		40	174
25 S Bulls	15	563	80		37	29
26 S Bulls	23	796	102		40	183
26 T Bulls	17	629	93		38	17
27 T Bulls	23	791	108	4.17	40	198
27 U Bulls	16	647	95	4.2	38	16
28 U Bulls	24	790	113	4.7	40	219
28 V Bulls	17	647	99	4.5	37	16
29 V Bulls	24	765	110	4.6	40	218
29 W Bulls	16	608	94	4.3	38	15
30 W Bulls	23	712	104	3.86	41	194
30 X Bulls	16	632	94	4.21	38	14
31 X&W Bulls	25	786	110	4.33	41	199
31 Y Bulls	16	677	99	4.21	40	17
32 Y Bulls	22	790	112	4.83	40	114
32 Z Bulls	18	652	100	4.87	40	84
33 Z Bulls	23	820	115	5.10	43	169
33 A Bulls	18	656	99	4.88	39	39
34 A Bulls	24	803	116	5.2	41	194
34 B Bulls	17	621	97	5.0	39	19
35 B Bulls	23	752	111	4.9	40	191
35 C Bulls	18	699	103	4.9	39	20
36 C Bulls	23	756	109	5.1	40	169
36 D Bulls	17	663	99	5.0	39	25
37 D Bulls	23	686	104	5.1	39	196
37 E Bulls	17	445	81	4.5	36	8
38 E Bulls	23	676	105	5.2	39	191
38 F Bulls	15	545	89	5.0	36	16
39 F Bulls	22	712	108	5.0	40	185
39 G Bulls	14	549	85	5.0	37	16
40 G Bulls	23	670	104	5.0	39	192
40 H Bulls	19	631	104	5.2	38	9
41 H Bulls	23	666	102	5.0	39	191
42	21	693	109	5.4	39	207

### SALE 42 - 28 AUGUST, 2015

"H" Bulls 31 mths, Wgt 820 Kgs, EMA 124cm, IMF 5.4, Scrotal 41cm, Fat Rump 11, Rib 7.

"J" Bulls 20 mths, Wgt 678 Kgs, EMA 108cm, IMF 5.4, Scrotal 39cm, Fat Rump 12, Rib 7.

ENTIRE DRAFT SEMEN TESTED AND REARED NATURALLY ON THEIR OWN DAMS.

**NEXT SALE - FRIDAY AUGUST 26, 2016.**

All care has been taken in the compilation of this weight sheet and catalogue. Any errors or omissions must be accepted.

IRONBARK BULLS BRED FOR DOCILITY & PREDICATABLE PERFORMANCE

ACCLAIMED FOR MUSCLE, FERTILITY AND STRUCTURAL SOUNDNESS

Log Cabin Lands is retaining a semen interest in each of the following bulls. Semen is already collected. There will be no further call on the bulls.

Lots	1	2	6	10	12
	16	20	24	35	89

All Bulls are reared on their own mothers.

Lot	Yard	Mths of Age	Weight Kgs.	Scrotal (Cm.)	P8 Fat (mm)	Rib Fat (mm)	EMA (sq.cm)	IMF %	Sire
1	1	22	978	42	13	9	126	6.6	MAWARRA YESTERYEAR
2	1	23	914	43	15	9	128	5.5	HH ADVANCE 0002X
3	1	22	812	42	14	9	121	5.4	MAWARRA YESTERYEAR
4	1	18	814	41	12	8	121	5.2	WALLAN CREEK VICTORY BLEND F099
5	1	20	890	42	13	8	120	6.4	MAWARRA YESTERYEAR
6	1	19	776	41	12	8	116	5.3	MAWARRA YESTERYEAR
7	1	20	844	40	9	6	123	5.4	WALLAN CREEK VICTORY BLEND F099
8	1A	22	808	42	10	7	117	6.2	MAWARRA YESTERYEAR
9	1A	23	794	40	15	10	112	5.9	DAI MARU PANASONIC
10	1A	18	750	38	12	7	113	4.6	HH ADVANCE 1098Y
11	1A	21	730	38	14	9	115	5.8	MAWARRA YESTERYEAR
12	1A	23	752	37	15	10	115	6.6	HH ADVANCE 0002X
13	1A	19	756	41	16	9	108	6.5	MAWARRA YESTERYEAR
14	1A	23	752	40	13	8	114	6.1	HH ADVANCE 9169W
15	1A	21	724	37	13	7	110	5.6	IRONBARK 7101T ADVANCE F057
16	2	23	782	43	15	8	116	6.2	HH ADVANCE 0002X
17	2	23	816	43	15	9	124	5.2	DAI MARU PANASONIC
18	2	23	786	38	16	9	119	5.6	IRONBARK TOP KNOTCH D024
19	2	22	750	39	9	8	119	5.4	IRONBARK 603 HOME BUILDER A481
20	2	20	824	43	11	8	121	5.0	IRONBARK NEON D439
21	Withdrawn								
22	2	23	812	40	13	10	118	5.6	DAI MARU PANASONIC
23	2A	23	742	39	18	11	111	5.7	HH ADVANCE 1098Y
24	2A	19	718	40	18	9	109	6.3	HH HOME BUILDER 603
25	2A	19	704	35	12	7	114	5.2	GH ADAMS TWISTER 416T
26	2A	22	746	38	15	7	109	5.9	WALLAN CREEK VICTORY BLEND F099
27	2A	21	750	39	10	7	109	4.8	MAWARRA YESTERYEAR
28	2A	23	742	39	14	9	116	6.1	HH ADVANCE 1098Y
29	2A	21	684	37	12	7	110	5.0	IRONBARK B220 NEON F011
30	2A	22	724	39	9	8	108	5.1	IRONBARK 603 HOME BUILDER A481
31	3	22	822	42	9	6	120	4.9	MAWARRA YESTERYEAR
32	3	22	808	44	16	8	117	6.1	MAWARRA YESTERYEAR
33	3	23	762	38	12	7	114	5.9	HH ADVANCE 0002X
34	3	21	792	43	14	9	114	6.2	THORNLEIGH X007 PRESIDENT D225
35	3	22	806	44	9	6	117	5.0	IRONBARK 603 HOME BUILDER A481
36	3	22	682	40	9	6	108	5.4	MAWARRA YESTERYEAR
37	3	23	856	42	11	8	118	5.4	HH ADVANCE 9169W
38	3A	23	732	42	11	7	114	4.9	HH ADVANCE 1098Y
39	3A	23	732	41	13	7	110	5.2	HH ADVANCE 0132X
40	3A	21	772	38	13	9	110	5.9	WALLAN CREEK VICTORY BLEND F099
41	3A	21	680	39	10	6	108	5.4	HH ADVANCE 0132X
42	3A	19	732	39	17	8	110	5.4	IRONBARK B220 NEON F011
43	3A	22	688	39	13	10	108	5.8	IRONBARK 603 HOME BUILDER A481

Lot	Yard	Mths of Age	Weight Kgs.	Scrotal (Cm.)	P8 Fat (mm)	Rib Fat (mm)	EMA (sq.cm)	IMF %	Sire
44	3A	19	702	41	15	9	108	6.0	IRONBARK A240 PEPPER C368
45	3A	21	670	42	9	5	114	5.0	IRONBARK NEON D439
46	4	23	840	41	11	7	115	5.5	MAWARRA YESTERYEAR
47	4	23	734	41	17	8	110	6.3	HH ADVANCE 9169W
48	4	23	820	43	12	7	116	5.8	DAI MARU PANASONIC
49	4	21	796	41	12	8	113	5.6	MAWARRA YESTERYEAR
50	4	22	826	41	14	9	115	5.5	THORNLEIGH X007 PRESIDENT D225
51	4	22	694	38	12	6	109	5.0	IRONBARK 603 HOME BUILDER A481
52	4	18	742	40	13	9	110	6.4	MAWARRA YESTERYEAR
53	4A	21	708	41	16	9	109	4.9	IRONBARK 7101T ADVANCE F509
54	4A	23	794	41	15	9	121	5.7	HH ADVANCE 1098Y
55	4A	22	698	40	17	10	108	5.8	MAWARRA YESTERYEAR
56	4A	19	726	36	10	7	114	5.8	STANNUM HAMILTON E434
57	4A	23	738	40	13	7	118	5.7	HH ADVANCE 1098Y
58	4A	18	698	41	12	6	115	5.1	WALLAN CREEK VICTORY BLEND F099
59	4A	19	706	41	14	10	111	5.5	IRONBARK STANMORE D704
60	4A	19	706	42	12	7	114	6.4	IRONBARK STANMORE D677
61	5	22	694	38	8	5	115	5.4	MAWARRA YESTERYEAR
62	5	22	734	41	10	6	108	5.1	IRONBARK 603 HOME BUILDER A481
63	5	22	792	39	15	8	112	5.0	MAWARRA YESTERYEAR
64	5	22	768	37	10	7	116	5.5	IRONBARK 603 HOME BUILDER A481
65	5	22	808	40	10	6	114	5.6	MAWARRA YESTERYEAR
66	5	22	662	39	11	7	106	5.3	IRONBARK 603 HOME BUILDER A481
67	5	21	704	35	9	5	110	4.7	MAWARRA YESTERYEAR
68	5A	22	728	42	10	7	113	5.8	IRONBARK 603 HOME BUILDER A481
69	5A	19	742	41	19	10	117	6.3	IRONBARK NEON D439
70	5A	18	728	42	15	10	113	5.4	IRONBARK NEON D439
71	5A	22	650	40	14	10	115	5.8	IRONBARK 603 HOME BUILDER A481
72	5A	19	738	41	13	9	108	5.1	IRONBARK STANMORE D677
73	5A	18	666	39	15	8	114	5.1	IRONBARK STANMORE D677
74	5A	23	690	40	10	6	114	4.5	IRONBARK 7101T ADVANCE F057
75	7	20	756	39	13	7	109	5.3	IRONBARK NEON D439
76	7	22	692	41	9	7	113	5.2	THORNLEIGH X007 PRESIDENT D225
77	7	22	722	41	12	8	113	5.7	MAWARRA YESTERYEAR
78	7	23	718	37	9	6	107	4.6	MAWARRA YESTERYEAR
79	7	19	722	41	8	5	112	5.1	IRONBARK NEON D439
80	7	22	820	36	15	9	114	5.9	IRONBARK 603 HOME BUILDER A481
81	Withdrawn								
82	7A	23	708	41	13	9	114	5.9	HH ADVANCE 1098Y
83	7A	19	754	41	12	7	111	5.6	IRONBARK 7101T ADVANCE F057
84	7A	23	764	41	15	9	114	5.3	GH ADAMS TWISTER 416T
85	7A	19	728	38	12	7	112	4.9	STANNUM HAMILTON E434
86	7A	19	634	36	13	9	111	6.0	STANNUM HAMILTON E434
87	7A	20	680	40	11	7	109	4.9	IRONBARK STANMORE D677
88	7A	21	678	40	15	8	111	5.2	MAWARRA YESTERYEAR
89	6A	18	656	39	15	8	110	6.0	HH ADVANCE 0002X
90	6A	19	732	40	13	8	112	5.5	IRONBARK 7101T ADVANCE F057
91	6A	18	692	38	12	6	114	5.3	MAWARRA YESTERYEAR
92	6A	19	670	42	9	6	114	4.7	IRONBARK NEON D439
93	6A	19	670	42	16	8	115	5.4	HH ADVANCE 9169W

Lot	Yard	Mths of Age	Weight Kgs.	Scrotal (Cm.)	P8 Fat (mm)	Rib Fat (mm)	EMA (sq.cm)	IMF	Sire
94	6A	18	618	41	13	8	108	5.1	DAI MARU PANASONIC
95	6A	19	670	38	16	9	106	6.5	STANNUM HAMILTON E434
96	6A	21	718	42	14	8	118	4.8	IRONBARK B220 NEON F011
97	6A	18	680	41	14	9	113	5.2	GH ADAMS TWISTER 416T
98	6	18	660	42	10	7	111	5.5	MAWARRA YESTERYEAR
99	6	18	630	39	10	7	104	5.4	HH ADVANCE 0002X
100	6	19	636	39	11	7	109	5.9	MAWARRA YESTERYEAR
101	6	19	626	40	13	7	108	5.0	WALLAN CREEK VICTORY BLEND F099
102	6	19	650	39	14	8	110	5.2	HH ADVANCE 1098Y
103	6	18	638	40	18	10	108	5.6	IRONBARK 603 HOME BUILDER A481
104	6	18	640	38	14	9	111	6.4	HH ADVANCE 1098Y
105	6	21	614	40	12	7	107	5.0	IRONBARK RAMBO E478
106	8A	22	700	37	12	7	108	5.6	THORNLEIGH X007 PRESIDENT D225
107	8A	22	732	40	15	8	113	5.8	IRONBARK 603 HOME BUILDER A481
108	8A	23	682	40	12	9	109	5.4	HH ADVANCE 0002X
109	8A	23	708	39	14	10	111	6.1	MAWARRA YESTERYEAR
110	Withdrawn								
111	8A	23	708	38	16	9	110	5.0	IRONBARK TOP KNOTCH D024
112	8A	18	680	38	10	7	109	4.8	IRONBARK STANMORE D704
113	8A	18	654	40	13	7	112	6.5	IRONBARK STANMORE D704
114	12A	21	602	37	10	7	89	5.0	IRONBARK B220 NEON F011
115	12A	19	592	40	12	9	94	5.1	IRONBARK 7101T ADVANCE F057
116	12A	20	566	36	10	7	91	5.3	MAWARRA YESTERYEAR
117	12A	19	570	36	8	5	88	5.0	STANNUM HAMILTON E434
118	12A	21	550	35	11	7	92	5.0	MAWARRA YESTERYEAR
119	12A	19	544	37	6	6	89	4.5	MAWARRA YESTERYEAR
120	12A	18	598	36	7	6	90	4.5	IRONBARK T300 KURRAJONG B582
121	12A	19	622	36	10	6	97	4.8	STANNUM HAMILTON E434
122	9A	19	714	39	17	9	108	5.1	IRONBARK STANMORE D704
123	9A	18	686	39	16	10	109	5.3	MAWARRA YESTERYEAR
124	9A	20	610	37	7	5	105	4.9	IRONBARK A240 PEPPER C368
125	9A	19	636	41	8	6	105	5.2	IRONBARK NEON D439
126	9A	19	632	39	15	8	107	5.4	IRONBARK STANMORE D677
127	9A	19	628	38	10	7	103	4.9	IRONBARK STANMORE D704
128	Withdrawn								
129	9A	19	624	41	9	6	106	5.1	IRONBARK NEON D439
130	13	18	540	37	9	6	95	5.4	DAI MARU PANASONIC
131	13	19	578	37	9	6	95	5.5	STANNUM HAMILTON E434
132	13	19	520	39	6	4	85	4.2	IRONBARK NEON D439
133	13	19	594	37	8	5	94	4.7	IRONBARK NEON D439
134	13	21	566	38	7	4	92	4.5	IRONBARK 7101T ADVANCE F509
135	13	19	588	38	7	6	88	5.3	IRONBARK NEON D439
136	Withdrawn								
137	13	19	600	37	14	8	88	4.8	IRONBARK B220 NEON F011
138	8	18	602	37	10	7	107	5.2	MAWARRA YESTERYEAR
139	8	19	590	38	7	7	98	5.2	MAWARRA YESTERYEAR
140	8	18	604	40	11	6	105	4.7	IRONBARK NEON D439
141	8	20	630	39	9	6	103	4.8	IRONBARK NEON D439
142	8	22	652	39	7	5	104	4.6	MAWARRA YESTERYEAR
143	8	18	588	40	6	5	102	5.0	IRONBARK NEON D439

Lot	Yard	Mths of Age	Weight Kgs.	Scrotal (Cm.)	P8 Fat (mm)	Rib Fat (mm)	EMA (sq.cm)	IMF %	Sire
144	8	19	642	39	16	9	101	6.3	IRONBARK T300 KURRAJONG B582
145	8	19	654	40	9	7	109	5.4	GH ADAMS TWISTER 416T
146	9	19	596	38	15	9	105	6.5	IRONBARK B220 NEON F261
147	Withdrawn								
148	9	18	634	39	10	6	107	4.6	MAWARRA YESTERYEAR
149	9	20	620	40	9	5	105	5.2	IRONBARK B220 NEON F319
150	9	19	584	40	10	6	102	5.5	STANNUM HAMILTON E434
151	9	19	574	38	10	6	104	5.8	IRONBARK REDMAN C073
152	9	21	576	39	15	8	106	6.2	IRONBARK 603-HOME BUILDER A481
153	9	19	600	35	8	6	104	5.6	STANNUM HAMILTON E434
154	10A	20	642	38	15	9	109	5.4	MAWARRA YESTERYEAR
155	10A	19	670	39	12	8	108	5.7	IRONBARK 7101T ADVANCE F057
156	10A	19	632	38	10	6	111	5.0	STANNUM HAMILTON E434
157	10A	21	690	41	10	8	107	5.1	IRONBARK 7101T ADVANCE F057
158	10A	19	612	37	12	8	109	5.4	IRONBARK A240 PEPPER C368
159	Withdrawn								
160	10A	19	634	38	13	7	113	6.3	IRONBARK T300 KURRAJONG B582
161	10	20	602	37	13	8	103	5.4	PARSON HILL EXTREME E350
162	10	18	602	38	7	7	100	4.9	MAWARRA YESTERYEAR
163	10	19	616	39	13	8	109	5.9	IRONBARK NEON D439
164	10	18	582	39	10	6	108	5.6	MAWARRA YESTERYEAR
165	10	19	598	38	17	9	104	5.9	IRONBARK A240 PEPPER C368
166	10	18	596	37	11	7	102	5.9	IRONBARK A240 PEPPER C368
167	10	19	648	40	9	6	111	4.6	IRONBARK STANMORE D677
168	Withdrawn								
169	11A	23	600	39	14	7	109	4.9	IRONBARK TOP KNOTCH D024
170	11A	19	636	38	10	8	107	5.7	MAWARRA YESTERYEAR
171	11A	18	610	39	16	8	105	5.9	GH ADAMS TWISTER 416T
172	11A	20	644	38	12	9	107	5.7	IRONBARK STANMORE D677
173	11A	19	636	39	13	7	103	5.2	STANNUM HAMILTON E434
174	11A	18	612	39	11	7	106	6.0	STANNUM HAMILTON E434
175	11	18	620	38	12	10	102	5.6	IRONBARK STANMORE D704
176	11	18	606	42	6	4	105	4.7	IRONBARK SHINE G319
177	11	19	584	38	11	7	102	5.6	IRONBARK A240 PEPPER C368
178	11	19	580	37	10	9	100	5.4	IRONBARK 603 HOME BUILDER A481
179	11	20	584	39	9	6	105	6.0	IRONBARK C225 RAMBO F474
180	Withdrawn								
181	11	19	596	38	10	6	105	5.0	STANNUM HAMILTON E434
182	12	19	525	37	8	5	87	4.9	IRONBARK A240 PEPPER C368
183	Withdrawn								
184	12	18	595	39	9	6	95	4.4	HH ADVANCE 0002X
185	12	19	560	37	9	7	89	4.7	IRONBARK A240 PEPPER C368
186	12	19	590	36	9	7	88	4.9	IRONBARK 603 HOME BUILDER A481
187	12	18	560	38	11	7	90	4.7	HH ADVANCE 0002X
188	12	18	590	37	12	7	93	5.3	GH RAMBO 279R
189	Withdrawn								
190	15A	18	544	38	8	5	90	4.6	GH RAMBO 279R
191	15A	18	532	37	8	6	93	5.0	HH ADVANCE 9169W
192	15A	19	532	39	7	5	92	5.0	WALLAN CREEK VICTORY BLEND F099
193	15A	18	580	39	10	6	94	4.3	HH ADVANCE 1098Y

Lot	Yard	Mths of Age	Weight Kgs.	Scrotal (Cm.)	P8 Fat (mm)	Rib Fat (mm)	EMA (sq.cm)	IMF %	Sire
194	15A	18	562	37	12	7	86	5.2	IRONBARK 7101T ADVANCE F060
195	15A	18	530	37	8	5	88	4.4	HH ADVANCE 0002X
196	15A	18	548	37	7	5	90	5.2	IRONBARK NEON D439
197	15A	18	560	37	8	6	91	4.4	HH ADVANCE 1098Y
198	14A	31	804	39	8	7	121	6.6	PARSON HILL EXTREME E350
199	14A	31	820	40	13	8	126	5.1	IRONBARK 603 HOME BUILDER A481
200	14A	31	880	38	15	8	125	6.4	THORNLEIGH X007 PRESIDENT D225
201	14A	31	834	41	15	9	125	5.2	IRONBARK C401 NASHDALE F183
202	14A	32	838	41	10	6	128	4.7	IRONBARK RAMBO D365
203	14A	30	864	43	11	7	123	5.1	DAMONA HOME BUILDER E002
204	14A	32	806	43	7	7	125	5.4	IRONBARK RAMBO E009
205	14	31	828	41	8	7	122	5.9	IRONBARK T300 KURRAJONG B582
206	14	30	812	43	13	11	123	5.5	IRONBARK T300 KURRAJONG B582
207	14	30	820	39	9	5	119	5.0	IRONBARK C401 NASHDALE F183
208	14	32	854	41	13	7	128	6.4	STANNUM HAMILTON E434
209	14	31	828	39	13	7	124	4.9	IRONBARK C401 NASHDALE F183
210	14	30	812	45	8	6	125	4.8	IRONBARK NEON D439
211	14	32	786	40	10	7	124	5.2	STANNUM HAMILTON E434
212	13A	30	782	40	16	7	125	4.5	PARSON HILL EXTREME E350
213	13A	32	834	41	10	7	128	4.6	IRONBARK NEON C157
214	13A	31	786	41	12	8	124	5.5	HH HOME BUILDER 603
215	13A	30	850	41	11	7	121	5.7	IRONBARK 51A STAR GENERAL T577
216	13A	32	802	41	10	9	126	5.3	IRONBARK RAMBO E009
217	13A	32	808	41	12	7	127	5.0	HH HOME BUILDER 603
218	13A	33	780	43	14	7	123	5.7	GLENDAN PARK EMPIRE E002

# Figures for Dam of Lot 2 IRONBARK 279R ELSIE E004

August 2015 Hereford GROUP BREEDPLAN																		
	Calving Ease DIR (%)	Calving Ease DTRS (%)	Gestation Length (days)	Birth Wt. (kg)	200 Day Wt (kg)	400 Day Wt (kg)	600 Day Wt (kg)	Mat Cow Wt (kg)	Milk (kg)	Scrotal Size (cm)	Days to Calving (days)	Carcase Wt (kg)	Eye Muscle Area (sq cm)	Rib Fat (mm)	Rump Fat (mm)	Retail Beef Yield (%)	IMF (%)	Docility
EBV	-	-	+0.6	+7.5	+40	+66	+100	+91	+22	+1.7	-	+63	+5.7	-0.1	-0.4	+2.0	-0.1	-
Acc	-	-	54%	61%	67%	68%	67%	58%	61%	53%	-	58%	48%	48%	50%	46%	46%	-
Breed Avg. EBVs for 2013 Born Calves <a href="#">Click for Percentiles</a>																		
EBV	-0.1	+1.0	-0.1	+4.3	+29	+47	+67	+63	+13	+1.6	-2.0	+41	+2.7	+0.3	+0.3	+0.8	+0.2	+1

**Lot 210 Birthdate 27/12/12**



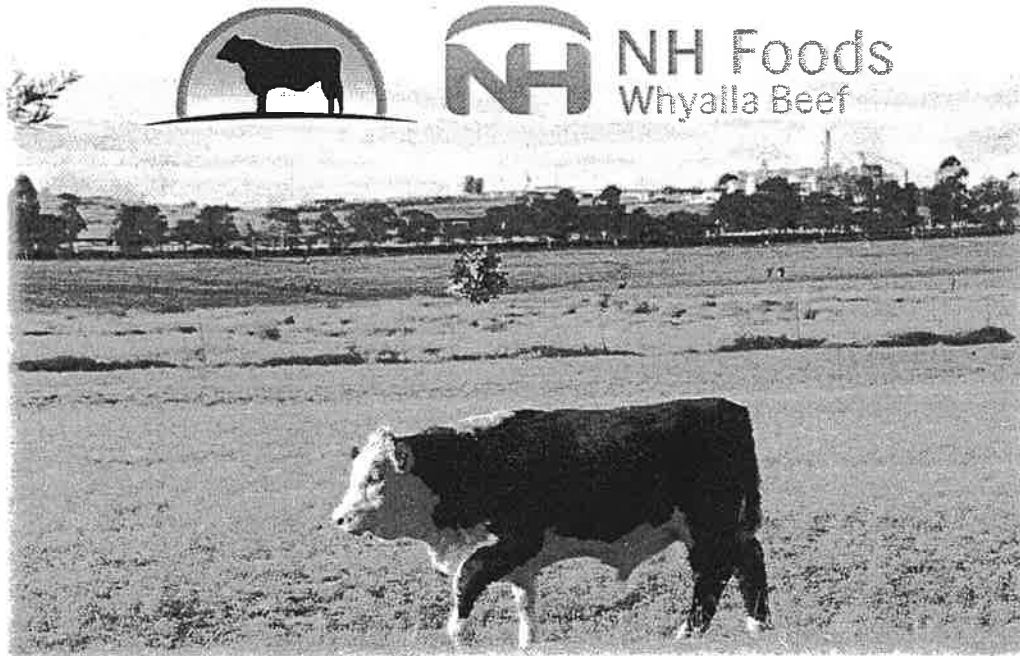

*Whyalla Beef is looking to build relationships with producers supplying Hereford and Hereford X feeder cattle for the EU and non EU markets into both Whyalla Feedlot and Bective Feedlot*

Greg Krarup	Livestock Manager	M 0429 795 993	E gkrarup@whyallabeef.com.au
Tony Burke	Livestock Buyer	M 0428 387 053	E tburke@windhambeef.com.au



**Proudly sourcing the  
finest Hereford cattle for  
our premium Farm Assured  
grass fed brands**



Call 03 9315 1299 or visit our website  
to find your nearest livestock buyer.

**JBSSA.COM.AU**

