

ABBA STUD NO. 294

Tangaloona Brahman's

DISPERSAL SALE

Incorporating the Dungil herd

"49 years of successful breeding"

For Sale on Auctions Plus
from 11.00am

THURSDAY 26TH MAY 2016

Sale conducted on



auctionsplus
agricultural business of a choice

Pre-register 24 hours prior to sale
Bidding available on farm for
buyers wishing
to view cattle during sale



*Traditional Quiet, Soft,
Easy Doing Grey Brahman's*

Selling:

**30 COWS &
CALVES**

30 COWS PTIC

12 HEIFERS

1 STUD SIRE

12 BULLS

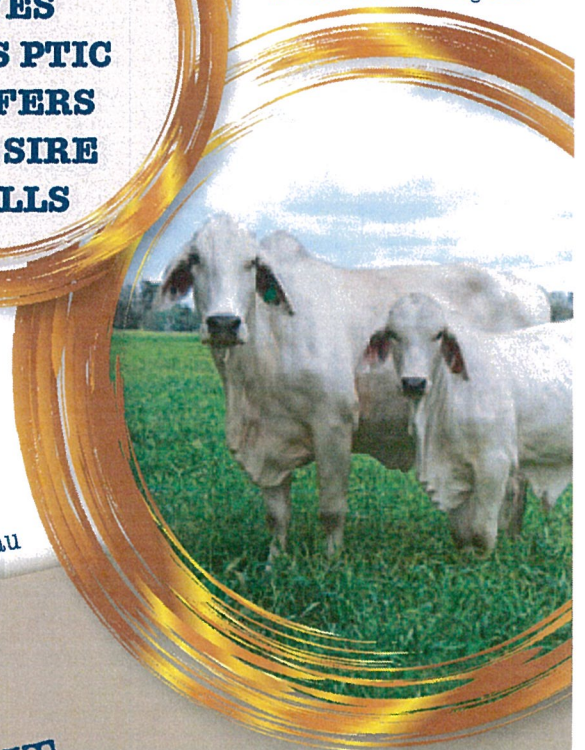

Catalogue available on www.gdlrural.com.au

Open Day:

**22ND & 23RD MAY
OR INSPECT BY APPOINTMENT**

Contact:
Bill & Lynne Dahlheimer
T: 07 4665 2195 M: 0429 634 561

Contact: Mark Duthie
M: 0448 016 950
E: mduthie@gdlrural.com.au



A RURALCO PARTNER

6324636aa



Lot 1



Calf On Lot 1



Lot 3



Lot 5



Lot 9



Lot 11



Lot 13



Lot 22



Lot 25

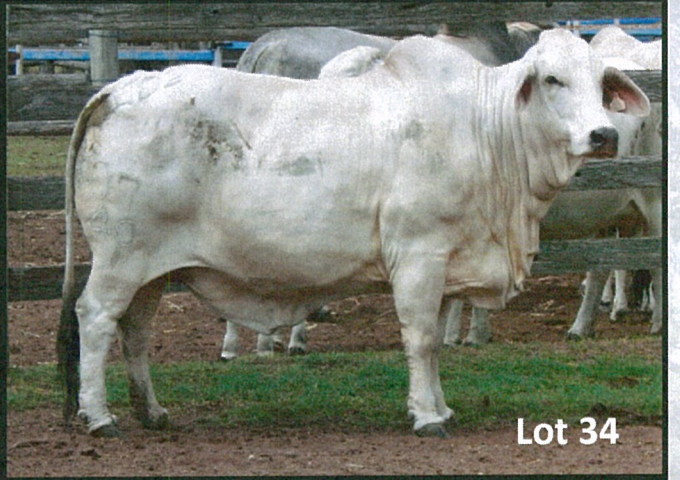

Lot 34



Lot 56



Lot 59



Lot 66



Lot 68



Lot 73



Lot 77

**WE & LK DAHLHEIMER
MS 682, Brigalow**

LOT 1. TANGALOOMA IRELAND (H)

AGENT Identifier: WLD04/13F(REG) Calved: 04/05/04
Colour: GREY Status: Horned P.H. No. 04/13 Age: 144 Mths **A-D2**

FBC MR MANSO 151 (ET) (H)

S. SPRING VALLEY KRYPTONITE (AI) (H) SPR3591M(REG)
SPRING VALLEY PRUDENCE (H)

MCL NORM 342 (H)

D. TANGALOOMA EYVONNE (H) WLD00/54F(REG)
TANGALOOMA VO-VO (H)

NOTES: Ireland is a daughter of one of our top show cows. Bull calf (Registered) by Amaroo Laramie 2502 (DOB 1/9/15). Running back with Laramie until 1/2/16 then with Amaroo Lansky.

PEDIGREE LINK: <http://abril.unz.edu.au/>

3 GERM
 LEPTO
 BOTULISM

3 GERM
 LEPTO
 BOTULISM

**DUNCAN J GILLESPIE
5 Inadale Court, Toowoomba**

LOT 2. DUNGIL TIARA LASS (H)

AGENT Identifier: DJG06/2F(REG) Calved: 25/10/06
Colour: GREY Status: Horned P.H. No. 06/2 Age: 115 Mths **+NB**

FBC MR MANSO 151 (ET) (H)

S. SPRING VALLEY KRYPTONITE (AI) (H) SPR3591M(REG)
SPRING VALLEY PRUDENCE (H)

DANARLA LEITH (H)

D. TANGALOOMA IRISH-LASS (H) WLD04/11F(REG)
TANGALOOMA OLGA'S-MIST (H)

NOTES: Registered bull calf at foot, born 22/9/15 by Amaroo Laramie. Running back with Amaroo Lansky 2946.

PEDIGREE LINK: <http://abril.unz.edu.au/>

3 GERM
 LEPTO
 BOTULISM

3 GERM
 VIBRIO
 LEPTO
 PESTI
 BOTULISM

**WE & LK DAHLHEIMER
MS 682, Brigalow**

LOT 3. TANGALOOMA SISSY (H)

AGENT Identifier: WLD13/3F(REG) Calved: 06/01/13
Colour: GREY Status: Horned P.H. No. 13/3 Age: 40 Mths **A-D2**

DREAM BOY 165 (IMP US) (ET) (H)

S. H H PARK HERCULES 396 (AI) (H) HHP396M(REG)
H H PARK MISS 287 (H)

DANARLA LEITH (H)

D. TANGALOOMA ISSY'S LADY (H) WLD04/55F(REG)
TANGALOOMA ORIENTAL-LADY (H)

NOTES: Registered heifer calf at foot, dob 25/9/15 by Amaroo Lansky 2946.

PEDIGREE LINK: <http://abril.unz.edu.au/>

3 GERM
 VIBRIO
 LEPTO
 PESTI
 BOTULISM

3 GERM
 LEPTO
 BOTULISM

LOT 4. TANGALOOMA NANS LADY (H)

AGENT Identifier: WLD09/19F(REG) Calved: 24/04/09
Colour: GREY Status: Horned P.H. No. 09/19 Age: 85 Mths **A-D2**

HAZELTON K EXCEPTION 437 (H)

S. DUNGIL DYNASTY (H) DJG05/1M(REG)
DUNGIL FEOLA (H)

SPRING VALLEY KRYPTONITE (AI) (H)

D. TANGALOOMA KIRRA (H) WLD06/40F(REG)
TANGALOOMA AMY'S-LADY (H)

NOTES: Registered heifer calf at foot, dob 26/9/15 by Amaroo Laramie 2502 and running back with Amaroo Lansky 2946.

PEDIGREE LINK: <http://abril.unz.edu.au/>

3 GERM
 LEPTO
 BOTULISM

LOT 5. TANGALOOMA NIOMES STAR (H)

AGENT Identifier: WLD09/48F(REG) Calved: 10/09/09
Colour: GREY Status: Horned P.H. No. 09/48 Age: 80 Mths **A-D2**

FBC MR MANSO 151 (ET) (H)

S. SPRING VALLEY KRYPTONITE (AI) (H) SPR3591M(REG)
SPRING VALLEY PRUDENCE (H)

DANARLA LEITH (H)

D. TANGALOOMA FILM-STAR (H) WLD01/28F(REG)
TANGALOOMA VITAL-BEAUTY (H)

NOTES: Registered bull calf at foot, dob 8/10/15 by Amaroo Laramie 2502 and then running with Amaroo Lansky 2946.

PEDIGREE LINK: <http://abril.unz.edu.au/>

3 GERM
 LEPTO
 BOTULISM

LOT 6. TANGALOOMA SECRETS 13/8 (H)

AGENT Identifier: WLD13/8F(REG) Calved: 30/01/13
Colour: GREY Status: Horned P.H. No. 13/8 Age: 39 Mths **A-D2**

DREAM BOY 165 (IMP US) (ET) (H)

S. H H PARK HERCULES 396 (AI) (H) HHP396M(REG)
H H PARK MISS 287 (H)

CHESTERFIELD LEGO (AI) (ET) (H)

D. CHESTERFIELD NANCY (H) ALI442/5F(REG)
DUNDEE LADY GARRETT MANSO 5035 (H)

NOTES: Registered heifer calf at foot, dob 10/10/15 by Amaroo Lansky 2946.

PEDIGREE LINK: <http://abril.unz.edu.au/>

3 GERM
 VIBRIO
 LEPTO
 PESTI
 BOTULISM

LOT 7. TANGALOOMA NURSE MAID (H)

AGENT Identifier: WLD09/8F(REG) Calved: 11/02/09
Colour: GREY Status: Horned P.H. No. 09/8 Age: 87 Mths **A-D2**

HAZELTON K EXCEPTION 437 (H)

S. DUNGIL DYNASTY (H) DJG05/1M(REG)
DUNGIL FEOLA (H)

SPRING VALLEY KRYPTONITE (AI) (H)

D. TANGALOOMA JADE (H) WLD05/5F(REG)
TANGALOOMA BONNY (H)

NOTES: Registered heifer calf at foot, dob 26/10/15 by Amaroo Laramie 2502 and running back with Amaroo Lansky 2946.

PEDIGREE LINK: <http://abril.unz.edu.au/>

3 GERM
 LEPTO
 BOTULISM

LOT 8. TANGALOOMA NOUGHET 09/46 (H)

AGENT Identifier: WLD09/46F(REG) Calved: 05/09/09
Colour: GREY Status: Horned P.H. No. 09/46 Age: 80 Mths **A-D2**

FBC MR MANSO 151 (ET) (H)

S. SPRING VALLEY KRYPTONITE (AI) (H) SPR3591M(REG)
SPRING VALLEY PRUDENCE (H)

DANARLA LEITH (H)

D. TANGALOOMA HEATHER 03/4 (H) WLD03/4F(REG)
TANGALOOMA OLGA'S-MIST (H)

NOTES: Registered bull calf at foot, dob 1/11/15 by Amaroo Laramie 2502. Running back with Amaroo Lansky 2946.

PEDIGREE LINK: <http://abril.unz.edu.au/>

3 GERM
 LEPTO
 BOTULISM

LOT 9. TANGALOOMA PIPPA (H)

AGENT Identifier: WLD11/19F(REG) Calved: 10/05/11
Colour: GREY Status: Horned P.H. No. 11/19 Age: 60 Mths **a-D2**

LANCEFIELD MARU MANSO 631 (H)

S. WILLTONY CARBIDE (H) WRM533M(REG)
WILLTONY ELLA (H)

DANARLA LEITH (H)

D. TANGALOOMA GENEVIVE (H) WLD02/25F(REG)
TANGALOOMA ROWENA (H)

NOTES: Registered bull calf at foot, dob 8/11/15 by Amaroo Laramie 2502, then running back with Amaroo Lansky 2946

PEDIGREE LINK: <http://fabri.unsw.edu.au/>

- 3 GERM
- LEPTO
- BOTULISM

LOT 13. TANGALOOMA MISS HONEY (H)

AGENT Identifier: WLD08/19F(REG) Calved: 20/04/08
Colour: GREY Status: Horned P.H. No. 08/19 Age: 97 Mths **a-D2**

LANCEFIELD MARU MANSO 631 (H)

S. WILLTONY CARBIDE (H) WRM533M(REG)
WILLTONY ELLA (H)

SPRING VALLEY KRYPTONITE (AI) (H)

D. TANGALOOMA HONEY-SMACKS (H) WLD03/39F(REG)
TANGALOOMA CHARMS (H)

NOTES: Registered bull calf at foot, dob 3/12/15 by Amaroo Laramie 2502 and then running with Amaroo Lansky 2946

PEDIGREE LINK: <http://fabri.unsw.edu.au/>

- 3 GERM
- LEPTO
- BOTULISM

LOT 10. TANGALOOMA KIRRA (H)

AGENT Identifier: WLD06/40F(REG) Calved: 03/11/06
Colour: GREY Status: Horned P.H. No. 06/40 Age: 114 Mths **a-D2**

FBC MR MANSO 151 (ET) (H)

S. SPRING VALLEY KRYPTONITE (AI) (H) SPR3591M(REG)
SPRING VALLEY PRUDENCE (H)

VAROSSA DOLLAR 825 (H)

D. TANGALOOMA AMY'S-LADY (H) WLD6/47F(REG)
TANGALOOMA SPANISH-LADY (H)

NOTES: Registered heifer calf at foot, dob 15/11/15 by Amaroo Laramie 2502 and then running back with Amaroo Lansky 2946.

PEDIGREE LINK: <http://fabri.unsw.edu.au/>

- 3 GERM
- LEPTO
- BOTULISM

LOT 14. TANGALOOMA MAYSTAR (H)

AGENT Identifier: WLD08/63F(REG) Calved: 16/11/08
Colour: GREY Status: Horned P.H. No. 08/63 Age: 90 Mths **a-D2**

HAZELTON K EXCEPTION 437 (H)

S. DUNGIL DYNASTY (H) DJG05/1M(REG)
DUNGIL FEOLA (H)

SPRING VALLEY KRYPTONITE (AI) (H)

D. TANGALOOMA KAY (H) WLD06/37F(REG)
TANGALOOMA RISING STAR (H)

NOTES: Registered bull calf at foot, dob 7/12/15 by Amaroo Laramie 2502 and then running with Amaroo Lansky 2946

PEDIGREE LINK: <http://fabri.unsw.edu.au/>

- 3 GERM
- LEPTO
- BOTULISM

LOT 11. TANGALOOMA LIZZY (H)

AGENT Identifier: WLD07/27F(REG) Calved: 19/05/07
Colour: GREY Status: Horned P.H. No. 07/27 Age: 108 Mths **a-D2**

LANCEFIELD MARU MANSO 631 (H)

S. WILLTONY CARBIDE (H) WRM533M(REG)
WILLTONY ELLA (H)

SPRING VALLEY KRYPTONITE (AI) (H)

D. TANGALOOMA IRENE (H) WLD04/30F(REG)
TANGALOOMA FRAGRANCE (H)

NOTES: Registered bull calf at foot, dob 24/11/15 by Amaroo Laramie 2502 and then running back with Amaroo Lansky 2946.

PEDIGREE LINK: <http://fabri.unsw.edu.au/>

- 3 GERM
- LEPTO
- BOTULISM

LOT 15. TANGALOOMA KATHLEEN 06/22 (H)

AGENT Identifier: WLD06/22F(REG) Calved: 11/07/06
Colour: GREY Status: Horned P.H. No. 06/22 Age: 118 Mths **a-D2**

FBC MR MANSO 151 (ET) (H)

S. SPRING VALLEY KRYPTONITE (AI) (H) SPR3591M(REG)
SPRING VALLEY PRUDENCE (H)

TANGALOOMA PRIDE OF JACKO (H)

D. TANGALOOMA VENUS (H) WLD4/29F(REG)
TANGALOOMA KATRINA (H)

NOTES: Unregistered heifer calf at foot, dob 1/1/16 by Amaroo Laramie 2502 and then running with Amaroo Lansky 2946

PEDIGREE LINK: <http://fabri.unsw.edu.au/>

- 3 GERM
- LEPTO
- BOTULISM

LOT 12. TANGALOOMA LITTLE TINA (H)

AGENT Identifier: WLD07/38F(REG) Calved: 17/09/07
Colour: GREY Status: Horned P.H. No. 07/38 Age: 104 Mths **a-D2**

FBC MR MANSO 151 (ET) (H)

S. SPRING VALLEY KRYPTONITE (AI) (H) SPR3591M(REG)
SPRING VALLEY PRUDENCE (H)

VAROSSA DOLLAR 825 (H)

D. TANGALOOMA BABE (H) WLD7/7F(REG)
TANGALOOMA OPHILA (H)

NOTES: Registered heifer calf at foot, dob 1/12/15 by Amaroo Laramie 2502 and then running back with Amaroo Lansky 2946.

PEDIGREE LINK: <http://fabri.unsw.edu.au/>

- 3 GERM
- LEPTO
- BOTULISM

LOT 16. TANGALOOMA JADE (H)

AGENT Identifier: WLD05/5F(REG) Calved: 21/01/05
Colour: GREY Status: Horned P.H. No. 05/5 Age: 136 Mths **a-D2**

FBC MR MANSO 151 (ET) (H)

S. SPRING VALLEY KRYPTONITE (AI) (H) SPR3591M(REG)
SPRING VALLEY PRUDENCE (H)

VAROSSA DOLLAR 825 (H)

D. TANGALOOMA BONNY (H) WLD7/25F(REG)
TANGALOOMA PETAL (H)

NOTES: Unregistered heifer calf at foot, dob 12/1/16 by Amaroo Laramie 2502 and then running with Amaroo Lansky 2946.

PEDIGREE LINK: <http://fabri.unsw.edu.au/>

- 3 GERM
- LEPTO
- BOTULISM

LOT 17. TANGALOOMA LORINA (H)

AGENT Identifier: WLD07/42F(REG) Calved: 20/09/07
Colour: GREY Status: Horned P.H. No. 07/42 Age: 104 Mths

A-D2

LANCEFIELD MARU MANSO 631 (H)
S. WILLTONY CARBIDE (H) WRM533M(REG)
WILLTONY ELLA (H)

- 3 GERM
- LEPTO
- BOTULISM

SPRING VALLEY KRYPTONITE (AI) (H)
D. TANGALOOMA ICE CREAM (H) WLD04/35F(REG)
TANGALOOMA ROYAL DOULTAN (H)

NOTES: Unregistered heifer calf at foot, dob 16/1/16 by Amaroo Laramie 2502 and then running with Amaroo Lansky 2946

PEDIGREE LINK: <http://fabri.tangalooma.edu.au/>

..... \$

DUNCAN J GILLESPIE
5 Inadale Court, Toowoomba

LOT 18. ZAM BEZE MISS ELITE (H)

AGENT Identifier: ZMB03/7F(REG) Calved: 28/10/03
Colour: GREY Status: Horned P.H. No. 03/7 Age: 150 Mths

ZAM

FBC MR MANSO 151 (ET) (H)
S. SPRING VALLEY KRYPTONITE (AI) (H) SPR3591M(REG)
SPRING VALLEY PRUDENCE (H)

- 3 GERM
- LEPTO
- BOTULISM

VAROSSA DOLLAR 825 (H)
D. ZAM BEZE OPAL (H) ZMB7/1F(REG)
ZAM BEZE CRICKET (H)

NOTES: Unregistered heifer calf at foot, dob 7/2/16 by Amaroo Laramie 2502 and then running with Amaroo Lansky 2946. One of Elite's bulls sold to New Caledonia for \$7,000.

PEDIGREE LINK: <http://fabri.tangalooma.edu.au/>

..... \$

LOT 19. DUNGIL TIMEPIECE (H)

AGENT Identifier: DJG09/4F(REG) Calved: 27/03/09
Colour: GREY Status: Horned P.H. No. 09/4 Age: 85 Mths

+NB

FBC MR MANSO 151 (ET) (H)
S. SPRING VALLEY KRYPTONITE (AI) (H) SPR3591M(REG)
SPRING VALLEY PRUDENCE (H)

- 3 GERM
- LEPTO
- BOTULISM

WILLTONY CARBIDE (H)
D. TANGALOOMA HALF-PENNY (H) WLD03/51F(REG)
TANGALOOMA FILM-STAR (H)

NOTES: Unregistered bull calf at foot, dob 7/2/16 and then running with Amaroo Lansky 2946.

PEDIGREE LINK: <http://fabri.tangalooma.edu.au/>

..... \$

WE & LK DAHLHEIMER
MS 682, Brigalow

LOT 20. TANGALOOMA KARMA (H)

AGENT Identifier: WLD06/32F(REG) Calved: 02/09/06
Colour: GREY Status: Horned P.H. No. 06/32 Age: 116 Mths

A-D2

FBC MR MANSO 151 (ET) (H)
S. SPRING VALLEY KRYPTONITE (AI) (H) SPR3591M(REG)
SPRING VALLEY PRUDENCE (H)

- 3 GERM
- LEPTO
- BOTULISM

VAROSSA DOLLAR 825 (H)
D. TANGALOOMA CHARMS (H) WLD8/40F(REG)
TANGALOOMA PAINTED-LADY (H)

NOTES: Unregistered bull calf at foot, dob 7/3/16 and then running with Amaroo Lansky 2946.

PEDIGREE LINK: <http://fabri.tangalooma.edu.au/>

..... \$

LOT 21. TANGALOOMA ICED-LATTE (H)

AGENT Identifier: WLD04/24F(REG) Calved: 24/07/04
Colour: GREY Status: Horned P.H. No. 04/24 Age: 142 Mths

A-D2

MR INDU TEX 342 (IMP US)
S. KENROL HINDU (AI) (H) KEN1001M(REG)
KENROL CAROLINE 5TH (H)

- 3 GERM
- LEPTO
- BOTULISM

ALLAWAH GEMCUTTER 631/4 (H)
D. TANGALOOMA OLIVIA (H) WLD9017F(REG)
TANGALOOMA EVELYN (H)

NOTES: Unregistered heifer calf at foot, dob 17/3/16 and then running with Amaroo Lansky 2946.

PEDIGREE LINK: <http://fabri.tangalooma.edu.au/>

..... \$

LOT 22. TANGALOOMA HIGHLAND FLING (H)

AGENT Identifier: WLD03/10F(REG) Calved: 07/04/03
Colour: GREY Status: Horned P.H. No. 03/10 Age: 157 Mths

A-D2

FBC MR MANSO 151 (ET) (H)
S. SPRING VALLEY KRYPTONITE (AI) (H) SPR3591M(REG)
SPRING VALLEY PRUDENCE (H)

- 3 GERM
- LEPTO
- BOTULISM

DANARLA LEITH (H)
D. TANGALOOMA ETTIE (H) WLD00/46F(REG)
TANGALOOMA ROYAL DOULTAN (H)

NOTES: Unregistered heifer calf at foot, dob 17/3/16 and then running with Amaroo Lansky 2946.

PEDIGREE LINK: <http://fabri.tangalooma.edu.au/>

..... \$

LOT 23. TANGALOOMA ICE CREAM (H)

AGENT Identifier: WLD04/35F(REG) Calved: 15/09/04
Colour: GREY Status: Horned P.H. No. 04/35 Age: 140 Mths

A-D2

FBC MR MANSO 151 (ET) (H)
S. SPRING VALLEY KRYPTONITE (AI) (H) SPR3591M(REG)
SPRING VALLEY PRUDENCE (H)

- 3 GERM
- LEPTO
- BOTULISM

KENROL HINDU (AI) (H)
D. TANGALOOMA ROYAL DOULTAN (H) WLD1/59F(REG)
TANGALOOMA ODESSA-LEE (H)

NOTES: Unregistered bull calf at foot, dob 21/3/16 and then running with Amaroo Lansky 2946.

PEDIGREE LINK: <http://fabri.tangalooma.edu.au/>

..... \$

LOT 24. TANGALOOMA MISSY 08/17 (H)

AGENT Identifier: WLD08/17F(REG) Calved: 03/03/08
Colour: GREY Status: Horned P.H. No. 08/17 Age: 98 Mths

A-D2

LANCEFIELD MARU MANSO 631 (H)
S. WILLTONY CARBIDE (H) WRM533M(REG)
WILLTONY ELLA (H)

- 3 GERM
- LEPTO
- BOTULISM

SPRING VALLEY KRYPTONITE (AI) (H)
D. TANGALOOMA HEIDI (H) WLD03/25F(REG)
TANGALOOMA ANGEL 6/16 (H)

NOTES: Unregistered heifer calf at foot, dob 27/3/16 and then running with Amaroo Lansky 2946.

PEDIGREE LINK: <http://fabri.tangalooma.edu.au/>

..... \$

DUNCAN J GILLESPIE
5 Inadale Court, Toowoomba

LOT 25. DUNGIL TRINKET (H)

AGENT Identifier: DJG09/1F(REG) Calved: 18/01/09
Colour: GREY Status: Horned P.H. No. 09/1 Age: 88 Mths

+NB

HAZELTON K EXCEPTION 437 (H)

- 3 GERM
- LEPTO
- BOTULISM

S. DUNGIL DYNASTY (H) DJG05/1M(REG)
DUNGIL FEOLA (H)

SPRING VALLEY KRYPTONITE (AI) (H)

D. ZAM BEZE MISS ELITE (H) ZMB03/7F(REG)
ZAM BEZE OPAL (H)

NOTES: Unregistered bull calf at foot, dob 6/4/16 and then running with Amaroo Lansky 2946.

PEDIGREE LINK: <http://fabri.unsw.edu.au/>

..... \$

WE & LK DAHLHEIMER
MS 682, Brigalow

LOT 26. TANGALOOMA KIPPER (H)

AGENT Identifier: WLD06/36F(REG) Calved: 15/09/06
Colour: GREY Status: Horned P.H. No. 06/36 Age: 116 Mths

a-D2

FBC MR MANSO 151 (ET) (H)

- 3 GERM
- LEPTO
- BOTULISM

S. SPRING VALLEY KRYPTONITE (AI) (H) SPR3591M(REG)
SPRING VALLEY PRUDENCE (H)

GLENGARRY KENNEDY (AI) (H)

D. TANGALOOMA DIXIE-CHICK (H) WLD99/51F(REG)
TANGALOOMA WINDSOR (H)

NOTES: Due to calve before sale day. Sired by Amaroo Laramie 2502.

PEDIGREE LINK: <http://fabri.unsw.edu.au/>

..... \$

LOT 27. TANGALOOMA JESSABELLE (H)

AGENT Identifier: WLD05/36F(REG) Calved: 02/10/05
Colour: GREY Status: Horned P.H. No. 05/36 Age: 127 Mths

a-D2

JDH ROANOKE MANSO (IMP US)

- 3 GERM
- LEPTO
- BOTULISM

S. HAZELTON K EXCEPTION 437 (H) HZK437M(REG)
HAZELTON DORA 99/139 (H)

VAROSSA DOLLAR 825 (H)

D. TANGALOOMA CHARMS (H) WLD8/40F(REG)
TANGALOOMA PAINTED-LADY (H)

NOTES: Due to calve before sale day. Sired by Amaroo Laramie 2502.

PEDIGREE LINK: <http://fabri.unsw.edu.au/>

..... \$

LOT 28. TANGALOOMA MINTIE (H)

AGENT Identifier: WLD08/53F(REG) Calved: 13/10/08
Colour: GREY Status: Horned P.H. No. 08/53 Age: 91 Mths

a-D2

LANCEFIELD MARU MANSO 631 (H)

- 3 GERM
- LEPTO
- BOTULISM

S. WILLTONY CARBIDE (H) WRMS533M(REG)
WILLTONY ELLA (H)

MCL NORM 342 (H)

D. TANGALOOMA EYVONNE (H) WLD00/54F(REG)
TANGALOOMA VO-VO (H)

NOTES: Due to calve before sale day. Sired by Amaroo Laramie 2502.

PEDIGREE LINK: <http://fabri.unsw.edu.au/>

..... \$

LOT 29. TANGALOOMA ISLAND BELLE (H)

AGENT Identifier: WLD04/46F(REG) Calved: 11/11/04
Colour: GREY Status: Horned P.H. No. 04/46 Age: 138 Mths

a-D2

FBC MR MANSO 151 (ET) (H)

- 3 GERM
- LEPTO
- BOTULISM

S. SPRING VALLEY KRYPTONITE (AI) (H) SPR3591M(REG)
SPRING VALLEY PRUDENCE (H)

GLENGARRY KENNEDY (AI) (H)

D. TANGALOOMA FARLEE (H) WLD01/20F(REG)
TANGALOOMA VENESSA-LEE (H)

NOTES: Unregistered heifer calf at foot, dob 10/4/16.

PEDIGREE LINK: <http://fabri.unsw.edu.au/>

..... \$

LOT 30. TANGALOOMA NOVA (H)

AGENT Identifier: WLD09/49F(REG) Calved: 10/09/09
Colour: GREY Status: Horned P.H. No. 09/49 Age: 80 Mths

a-D2

HAZELTON K EXCEPTION 437 (H)

- 3 GERM
- LEPTO
- BOTULISM

S. DUNGIL DYNASTY (H) DJG05/1M(REG)
DUNGIL FEOLA (H)

WILLTONY CARBIDE (H)

D. TANGALOOMA LIZZY (H) WLD07/27F(REG)
TANGALOOMA IRENE (H)

NOTES: Running with Amaroo Laramie 2502 til 1/2/16 and then with Amaroo Lansky 2946.

PEDIGREE LINK: <http://fabri.unsw.edu.au/>

..... \$

DUNCAN J GILLESPIE
5 Inadale Court, Toowoomba

LOT 31. DUNGIL TOP CLASS (H)

AGENT Identifier: DJG09/5F(REG) Calved: 07/04/09
Colour: GREY Status: Horned P.H. No. 09/5 Age: 85 Mths

+NB

HAZELTON K EXCEPTION 437 (H)

- 3 GERM
- LEPTO
- BOTULISM

S. DUNGIL DYNASTY (H) DJG05/1M(REG)
DUNGIL FEOLA (H)

SPRING VALLEY KRYPTONITE (AI) (H)

D. DUNGIL TIARA LASS (H) DJG06/2F(REG)
TANGALOOMA IRISH-LASS (H)

NOTES: Running with Amaroo Laramie 2502 til 1/2/16 and then with Amaroo Lansky 2946.

PEDIGREE LINK: <http://fabri.unsw.edu.au/>

..... \$

WE & LK DAHLHEIMER
MS 682, Brigalow

LOT 32. TANGALOOMA IRENE (H)

AGENT Identifier: WLD04/30F(REG) Calved: 04/09/04
Colour: GREY Status: Horned P.H. No. 04/30 Age: 140 Mths

a-D2

FBC MR MANSO 151 (ET) (H)

- 3 GERM
- LEPTO
- BOTULISM

S. SPRING VALLEY KRYPTONITE (AI) (H) SPR3591M(REG)
SPRING VALLEY PRUDENCE (H)

DANARLA LEITH (H)

D. TANGALOOMA FRAGRANCE (H) WLD01/37F(REG)
TANGALOOMA VIVID-MIST (H)

NOTES: Running with Amaroo Lansky 2946.

PEDIGREE LINK: <http://fabri.unsw.edu.au/>

..... \$

LOT 33. TANGALOOMA PAIGE (H)

AGENT Identifier: WLD11/16F(REG) Calved: 19/03/11
Colour: GREY Status: Horned P.H. No. 11/16 Age: 62 Mths

a-D2

LANCEFIELD MARU MANSO 631 (H)
S. WILLTONY CARBIDE (H) WRMS533M(REG)
WILLTONY ELLA (H)

3 GERM
 LEPTO
 BOTULISM

SPRING VALLEY KRYPTONITE (AI) (H)
D. TANGALOOMA JADE (H) WLD05/5F(REG)
TANGALOOMA BONNY (H)

NOTES: Running with Amaroo Laramie 2502 til 1/2/16 and then with Amaroo Lansky 2946.
PEDIGREE LINK: <http://fabri.unsw.edu.au/>

\$

LOT 34. TANGALOOMA LITTLE MISS (H)

AGENT Identifier: WLD07/40F(REG) Calved: 19/09/07
Colour: GREY Status: Horned P.H. No. 07/40 Age: 104 Mths

a-D2

FBC MR MANSO 151 (ET) (H)
S. SPRING VALLEY KRYPTONITE (AI) (H) SPR3591M(REG)
SPRING VALLEY PRUDENCE (H)

3 GERM
 LEPTO
 BOTULISM

GLENGARRY KENNEDY (AI) (H)
D. TANGALOOMA DECO MISS (H) WLD99/32F(REG)
TANGALOOMA MISS-GINA (H)

NOTES: Running with Amaroo Laramie 2502 til 1/2/16 and then with Amaroo Lansky 2946.
PEDIGREE LINK: <http://fabri.unsw.edu.au/>

\$

LOT 35. TANGALOOMA KARAH (H)

AGENT Identifier: WLD06/39F(REG) Calved: 01/11/06
Colour: GREY Status: Horned P.H. No. 06/39 Age: 114 Mths

a-D2

FBC MR MANSO 151 (ET) (H)
S. SPRING VALLEY KRYPTONITE (AI) (H) SPR3591M(REG)
SPRING VALLEY PRUDENCE (H)

3 GERM
 LEPTO
 BOTULISM

MCL NORM 342 (H)
D. TANGALOOMA FARAH (H) WLD01/35F(REG)
TANGALOOMA VIENNIA-LASS (H)

NOTES: Running with Amaroo Laramie 2502 til 1/2/16 and then with Amaroo Lansky 2946.
PEDIGREE LINK: <http://fabri.unsw.edu.au/>

\$

LOT 36. TANGALOOMA REBECCA (H)

AGENT Identifier: WLD12/38F(REG) Calved: 27/06/12
Colour: GREY Status: Horned P.H. No. 12/38 Age: 46 Mths

a-D2

FBC MR MANSO 151 (ET) (H)
S. SPRING VALLEY KRYPTONITE (AI) (H) SPR3591M(REG)
SPRING VALLEY PRUDENCE (H)

3 GERM
 LEPTO
 BOTULISM

DANARLA LEITH (H)
D. TANGALOOMA HAND-MAIDEN (H) WLD03/30F(REG)
TANGALOOMA EDEN (H)

NOTES: Running with Amaroo Lansky 2946.
PEDIGREE LINK: <http://fabri.unsw.edu.au/>

\$

LOT 37. TANGALOOMA HAND-MAIDEN (H)

AGENT Identifier: WLD03/30F(REG) Calved: 22/07/03
Colour: GREY Status: Horned P.H. No. 03/30 Age: 154 Mths

a-D2

ALLAWAH ORSON 1404/0 (H)
S. DANARLA LEITH (H) DAN306M(REG)
DANARLA HADRIA (H)

3 GERM
 LEPTO
 BOTULISM

MCL NORM 342 (H)
D. TANGALOOMA EDEN (H) WLD00/4F(REG)
TANGALOOMA MY-GIRL (H)

NOTES: Running with Amaroo Laramie 2502 til 1/2/16 and then with Amaroo Lansky 2946.
PEDIGREE LINK: <http://fabri.unsw.edu.au/>

\$

DUNCAN J GILLESPIE 5 Inadale Court, Toowoomba

LOT 38. DUNGIL TUPPENCE (H)

AGENT Identifier: DJG06/1F(REG) Calved: 12/10/06
Colour: GREY Status: Horned P.H. No. 06/1 Age: 115 Mths

+NB

FBC MR MANSO 151 (ET) (H)
S. SPRING VALLEY KRYPTONITE (AI) (H) SPR3591M(REG)
SPRING VALLEY PRUDENCE (H)

3 GERM
 LEPTO
 BOTULISM

WILLTONY CARBIDE (H)
D. TANGALOOMA HALF-PENNY (H) WLD03/51F(REG)
TANGALOOMA FILM-STAR (H)

NOTES: Running with Amaroo Laramie 2502 til 1/2/16 and then with Amaroo Lansky 2946.
PEDIGREE LINK: <http://fabri.unsw.edu.au/>

\$

WE & LK DAHLHEIMER MS 682, Brigalow

LOT 39. TANGALOOMA RUBY 12/28 (H)

AGENT Identifier: WLD12/28F(REG) Calved: 12/05/12
Colour: GREY Status: Horned P.H. No. 12/28 Age: 48 Mths

a-D2

DREAM BOY 165 (IMP US) (ET) (H)
S. H H PARK HERCULES 396 (AI) (H) HHP396M(REG)
H H PARK MISS 287 (H)

3 GERM
 LEPTO
 BOTULISM

SPRING VALLEY KRYPTONITE (AI) (H)
D. TANGALOOMA HIGH LIGHT (H) WLD03/11F(REG)
TANGALOOMA EYVONNE (H)

NOTES: Running with Amaroo Laramie 2502 til 1/2/16 and then with Amaroo Lansky 2946.
PEDIGREE LINK: <http://fabri.unsw.edu.au/>

\$

LOT 40. TANGALOOMA MIA (H)

AGENT Identifier: WLD08/27F(REG) Calved: 20/06/08
Colour: GREY Status: Horned P.H. No. 08/27 Age: 95 Mths

a-D2

FBC MR MANSO 151 (ET) (H)
S. SPRING VALLEY KRYPTONITE (AI) (H) SPR3591M(REG)
SPRING VALLEY PRUDENCE (H)

3 GERM
 LEPTO
 BOTULISM

DANARLA LEITH (H)
D. TANGALOOMA HEIR LOOM (H) WLD03/17F(REG)
TANGALOOMA ROYAL DOULTAN (H)

NOTES: Running with Amaroo Laramie 2502 til 1/2/16 and then with Amaroo Lansky 2946.
PEDIGREE LINK: <http://fabri.unsw.edu.au/>

\$

LOT 41. TANGALOOMA NARRAH (H)

AGENT Identifier: WLD09/21F(REG) Calved: 14/05/09
Colour: GREY Status: Horned P.H. No. 09/21 Age: 84 Mths

a-D2

HAZELTON K EXCEPTION 437 (H)

S. DUNGIL DYNASTY (H) DJG05/1M(REG)
DUNGIL FEOLA (H)

SPRING VALLEY KRYPTONITE (AI) (H)

D. TANGALOOMA KARAH (H) WLD06/39F(REG)
TANGALOOMA FARAH (H)

NOTES: Running with Amaroo Lansky 2946.

PEDIGREE LINK: <http://fabri.unsw.edu.au/>

\$

LOT 42. TANGALOOMA JAMDROP (H)

AGENT Identifier: WLD05/32F(REG) Calved: 23/09/05
Colour: GREY Status: Horned P.H. No. 05/32 Age: 128 Mths

a-D2

FBC MR MANSO 151 (ET) (H)

S. SPRING VALLEY KRYPTONITE (AI) (H) SPR3591M(REG)
SPRING VALLEY PRUDENCE (H)

TANGALOOMA PRIDE OF JACKO (H)

D. TANGALOOMA VIOLET-GEM (H) WLD4/37F(REG)
TANGALOOMA SAPPHIRE-GEM (H)

NOTES: Running with Amaroo Laramie 2502 til 1/2/16 and then with Amaroo Lansky 2946.

PEDIGREE LINK: <http://fabri.unsw.edu.au/>

\$

LOT 43. TANGALOOMA NAVVIE (H)

AGENT Identifier: WLD09/67F(REG) Calved: 21/11/09
Colour: GREY Status: Horned P.H. No. 09/67 Age: 78 Mths

a-D2

FBC MR MANSO 151 (ET) (H)

S. SPRING VALLEY KRYPTONITE (AI) (H) SPR3591M(REG)
SPRING VALLEY PRUDENCE (H)

DANARLA LEITH (H)

D. TANGALOOMA FRAGRANCE (H) WLD01/37F(REG)
TANGALOOMA VIVID-MIST (H)

NOTES: Running with Amaroo Lansky 2946.

PEDIGREE LINK: <http://fabri.unsw.edu.au/>

\$

LOT 44. TANGALOOMA NEW SPICE (H)

AGENT Identifier: WLD09/16F(REG) Calved: 01/04/09
Colour: GREY Status: Horned P.H. No. 09/16 Age: 85 Mths

a-D2

HAZELTON K EXCEPTION 437 (H)

S. DUNGIL DYNASTY (H) DJG05/1M(REG)
DUNGIL FEOLA (H)

WILLTONY CARBIDE (H)

D. TANGALOOMA KELA (H) WLD06/41F(REG)
TANGALOOMA IRELAND (H)

NOTES: Running with Amaroo Laramie 2502 til 1/2/16 and then with Amaroo Lansky 2946.

PEDIGREE LINK: <http://fabri.unsw.edu.au/>

\$

LOT 45. TANGALOOMA MERRY (H)

AGENT Identifier: WLD08/66F(REG) Calved: 17/12/08
Colour: GREY Status: Horned P.H. No. 08/66 Age: 89 Mths

a-D2

FBC MR MANSO 151 (ET) (H)

S. SPRING VALLEY KRYPTONITE (AI) (H) SPR3591M(REG)
SPRING VALLEY PRUDENCE (H)

GLENGARRY KENNEDY (AI) (H)

D. TANGALOOMA GEMMA (H) WLD02/45F(REG)
TANGALOOMA VO-VO (H)

NOTES: Running with Amaroo Laramie 2502 til 1/2/16 and then with Amaroo Lansky 2946.

PEDIGREE LINK: <http://fabri.unsw.edu.au/>

\$

LOT 46. TANGALOOMA IDA (H)

AGENT Identifier: WLD04/6F(REG) Calved: 14/03/04
Colour: GREY Status: Horned P.H. No. 04/6 Age: 146 Mths

a-D2

FBC MR MANSO 151 (ET) (H)

S. SPRING VALLEY KRYPTONITE (AI) (H) SPR3591M(REG)
SPRING VALLEY PRUDENCE (H)

ALLAWAH SABLE 942/6 (H)

D. NESLO S HANNAH 1063 (H) NES1063F(REG)
NESLO C LADY HANNAH 2ND 725 (H)

NOTES: Running with Amaroo Laramie 2502 til 1/2/16 and then with Amaroo Lansky 2946.

PEDIGREE LINK: <http://fabri.unsw.edu.au/>

\$

LOT 47. TANGALOOMA HONEY-SMACKS (H)

AGENT Identifier: WLD03/39F(REG) Calved: 04/10/03
Colour: GREY Status: Horned P.H. No. 03/39 Age: 151 Mths

a-D2

FBC MR MANSO 151 (ET) (H)

S. SPRING VALLEY KRYPTONITE (AI) (H) SPR3591M(REG)
SPRING VALLEY PRUDENCE (H)

VAROSSA DOLLAR 825 (H)

D. TANGALOOMA CHARMS (H) WLD8/40F(REG)
TANGALOOMA PAINTED-LADY (H)

NOTES: Running with Amaroo Laramie 2502 til 1/2/16 and then with Amaroo Lansky 2946.

PEDIGREE LINK: <http://fabri.unsw.edu.au/>

\$

LOT 48. TANGALOOMA HANNA (H)

AGENT Identifier: WLD03/43F(REG) Calved: 12/10/03
Colour: GREY Status: Horned P.H. No. 03/43 Age: 151 Mths

a-D2

FBC MR MANSO 151 (ET) (H)

S. SPRING VALLEY KRYPTONITE (AI) (H) SPR3591M(REG)
SPRING VALLEY PRUDENCE (H)

CHEROKEE MI WHITE GUM (H)

D. TANGALOOMA WATTLE-BLOOM (H) WLD5/34F(REG)
TANGALOOMA ORA-HONEY (H)

NOTES: Running with Amaroo Laramie 2502 til 1/2/16 and then with Amaroo Lansky 2946.

PEDIGREE LINK: <http://fabri.unsw.edu.au/>

\$

LOT 49. TANGALOOMA NIGHT MIST (H)

AGENT Identifier: WLD09/1F(REG) Calved: 02/01/09
Colour: GREY Status: Horned P.H. No. 09/1 Age: 88 Mths
JDH STERLING MANSO (H)

a-D2

- 3 DAY
- 3 GERM
- LEPTO
- BOTULISM

S. STARBRA CROCKA (ET) (H) DAV160M(REG)
BRAHROCK MISS CINDY MAN 2607 (AI) (ET) (H)
SPRING VALLEY KRYPTONITE (AI) (H)
D. TANGALOOMA HIGHLAND FLING (H) WLD03/10F(REG)
TANGALOOMA ETTIE (H)

NOTES: Running with Amaroo Laramie 2502 til 1/2/16 and then with Amaroo Lansky 2946.
PEDIGREE LINK: <http://fabri.tme.edu.au/>

..... \$

LOT 50. TANGALOOMA PARIS (H)

AGENT Identifier: WLD11/14F(REG) Calved: 14/03/11
Colour: GREY Status: Horned P.H. No. 11/14 Age: 62 Mths
JDH CASA GRANDE MANSO (IMP US)

a-D2

- 3 GERM
- LEPTO
- BOTULISM

S. TANGO IMAGE (AI) (ET) (H) TMG120/7M(REG)
TANGO MISS EMILY 28/3 (AI) (H)
SPRING VALLEY KRYPTONITE (AI) (H)
D. TANGALOOMA ICE CREAM (H) WLD04/35F(REG)
TANGALOOMA ROYAL DOULTAN (H)

NOTES: Running with Amaroo Lansky 2946.
PEDIGREE LINK: <http://fabri.tme.edu.au/>

..... \$

LOT 51. TANGALOOMA NARRIN BELLE (H)

AGENT Identifier: WLD09/45F(REG) Calved: 05/09/09
Colour: GREY Status: Horned P.H. No. 09/45 Age: 80 Mths
LANCEFIELD MARU MANSO 631 (H)

a-D2

- 3 GERM
- LEPTO
- BOTULISM

S. WILLTONY CARBIDE (H) WRM533M(REG)
WILLTONY ELLA (H)
SPRING VALLEY KRYPTONITE (AI) (H)
D. TANGALOOMA ISLAND BELLE (H) WLD04/46F(REG)
TANGALOOMA FARLEE (H)

NOTES: Running with Amaroo Laramie 2502 til 1/2/16 and then with Amaroo Lansky 2946.
PEDIGREE LINK: <http://fabri.tme.edu.au/>

..... \$

LOT 52. TANGALOOMA LIZETTE (H)

AGENT Identifier: WLD07/33F(REG) Calved: 26/08/07
Colour: GREY Status: Horned P.H. No. 07/33 Age: 105 Mths
FBC MR MANSO 151 (ET) (H)

a-D2

- 3 GERM
- LEPTO
- BOTULISM

S. SPRING VALLEY KRYPTONITE (AI) (H) SPR3591M(REG)
SPRING VALLEY PRUDENCE (H)
GLENGARRY KENNEDY (AI) (H)
D. TANGALOOMA GOLDEN SLIPPERS (H) WLD02/46F(REG)
TANGALOOMA AMY'S-LADY (H)

NOTES: Running with Amaroo Laramie 2502 til 1/2/16 and then with Amaroo Lansky 2946.
PEDIGREE LINK: <http://fabri.tme.edu.au/>

..... \$

LOT 53. TANGALOOMA KYLIE (H)

AGENT Identifier: WLD06/49F(REG) Calved: 09/12/06
Colour: GREY Status: Horned P.H. No. 06/49 Age: 113 Mths
LANCEFIELD MARU MANSO 631 (H)

a-D2

- 3 GERM
- LEPTO
- BOTULISM

S. WILLTONY CARBIDE (H) WRM533M(REG)
WILLTONY ELLA (H)
SPRING VALLEY KRYPTONITE (AI) (H)
D. TANGALOOMA HIGH LIGHT (H) WLD03/11F(REG)
TANGALOOMA EYVONNE (H)

NOTES: Running with Amaroo Laramie 2502 til 1/2/16 and then with Amaroo Lansky 2946.
PEDIGREE LINK: <http://fabri.tme.edu.au/>

..... \$

LOT 54. TANGALOOMA FILM-STAR (H)

AGENT Identifier: WLD01/28F(REG) Calved: 23/05/01
Colour: GREY Status: Horned P.H. No. 01/28 Age: 180 Mths
ALLAWAH ORSON 1404/0 (H)

a-D2

- 3 GERM
- LEPTO
- BOTULISM

S. DANARLA LEITH (H) DAN306M(REG)
DANARLA HADRIA (H)
TANGALOOMA PRIDE OF JACKO (H)
D. TANGALOOMA VITAL-BEAUTY (H) WLD4/71F(REG)
TANGALOOMA MISS-GINA (H)

NOTES: Running with Amaroo Laramie 2502 til 1/2/16 and then with Amaroo Lansky 2946.
PEDIGREE LINK: <http://fabri.tme.edu.au/>

..... \$

LOT 55. TANGALOOMA QUICK STEP (H)

AGENT Identifier: WLD12/16F(REG) Calved: 08/03/12
Colour: GREY Status: Horned P.H. No. 12/16 Age: 50 Mths
LANCEFIELD MARU MANSO 631 (H)

a-D2

- 3 GERM
- LEPTO
- BOTULISM

S. WILLTONY CARBIDE (H) WRM533M(REG)
WILLTONY ELLA (H)
SPRING VALLEY KRYPTONITE (AI) (H)
D. TANGALOOMA KIMONO (H) WLD06/16F(REG)
TANGALOOMA DAMSEL (H)

NOTES: Running with Amaroo Lansky 2946.
PEDIGREE LINK: <http://fabri.tme.edu.au/>

..... \$

LOT 56. TANGALOOMA NICIA (H)

AGENT Identifier: WLD09/18F(REG) Calved: 07/04/09
Colour: GREY Status: Horned P.H. No. 09/18 Age: 85 Mths
FBC MR MANSO 151 (ET) (H)

a-D2

- 3 GERM
- LEPTO
- BOTULISM

S. SPRING VALLEY KRYPTONITE (AI) (H) SPR3591M(REG)
SPRING VALLEY PRUDENCE (H)
DANARLA LEITH (H)
D. TANGALOOMA INCIA (H) WLD04/10F(REG)
TANGALOOMA RUFFLES (H)

NOTES: Running with Amaroo Lansky 2946.
PEDIGREE LINK: <http://fabri.tme.edu.au/>

..... \$

LOT 57. TANGALOOMA TAG A LONG (H)

AGENT Identifier: WLD14/50F(REG) Calved: 15/12/14
Colour: GREY Status: Horned P.H. No. 14/50 Age: 17 Mths

- BRAHROCK DOGMATIC 3208 (AI) (ET) (H)
- S. AMAROO LARAMIE 2502 (H) AMA2502M(REG)
AMAROO LADY LOG RUNNER 1961 (H)
- SPRING VALLEY KRYPTONITE (AI) (H)
- D. TANGALOOMA JADE (H) WLD05/5F(REG)
TANGALOOMA BONNY (H)

NOTES: Unjoined.

PEDIGREE LINK: <http://fabri.une.edu.au/>

±D2

- SIN 1
- 3 GERM
- VIBRIO
- LEPTO
- PESTI
- BOTULISM

DUNCAN J GILLESPIE
5 Inadale Court, Toowoomba

LOT 61. DUNGIL LOCKET (H)

AGENT Identifier: DJG15/3F(REG) Calved: 13/03/15
Colour: GREY Status: Horned P.H. No. 15/3 Age: 14 Mths

- BRAHROCK DOGMATIC 3208 (AI) (ET) (H)
- S. AMAROO LARAMIE 2502 (H) AMA2502M(REG)
AMAROO LADY LOG RUNNER 1961 (H)
- DUNGIL DYNASTY (H)
- D. DUNGIL TRINKET (H) DJG09/1F(REG)
ZAM BEZE MISS ELITE (H)

NOTES: Unjoined.

PEDIGREE LINK: <http://fabri.une.edu.au/>

+NB

- SIN 1
- 3 GERM
- VIBRIO
- LEPTO
- PESTI
- BOTULISM

DUNCAN J GILLESPIE
5 Inadale Court, Toowoomba

LOT 58. DUNGIL MISS TIPPI (H)

AGENT Identifier: DJG15/2F(REG) Calved: 19/02/15
Colour: GREY Status: Horned P.H. No. 15/2 Age: 15 Mths

- BRAHROCK DOGMATIC 3208 (AI) (ET) (H)
- S. AMAROO LARAMIE 2502 (H) AMA2502M(REG)
AMAROO LADY LOG RUNNER 1961 (H)
- SPRING VALLEY KRYPTONITE (AI) (H)
- D. ZAM BEZE MISS ELITE (H) ZMB03/7F(REG)
ZAM BEZE OPAL (H)

NOTES: Unjoined.

PEDIGREE LINK: <http://fabri.une.edu.au/>

+NB

- SIN 1
- 3 GERM
- VIBRIO
- LEPTO
- PESTI
- BOTULISM

WE & LK DAHLHEIMER
MS 682, Brigalow

LOT 62. TANGALOOMA WALL FLOWER (H)

AGENT Identifier: WLD15/10F(REG) Calved: 24/03/15
Colour: GREY Status: Horned P.H. No. 15/10 Age: 14 Mths

- BRAHROCK DOGMATIC 3208 (AI) (ET) (H)
- S. AMAROO LARAMIE 2502 (H) AMA2502M(REG)
AMAROO LADY LOG RUNNER 1961 (H)
- WILLTONY CARBIDE (H)
- D. TANGALOOMA MINTIE (H) WLD08/53F(REG)
TANGALOOMA EVYONNE (H)

NOTES: Unjoined.

PEDIGREE LINK: <http://fabri.une.edu.au/>

±D2

- SIN 1
- 3 GERM
- VIBRIO
- LEPTO
- PESTI
- BOTULISM

WE & LK DAHLHEIMER
MS 682, Brigalow

LOT 59. TANGALOOMA WRAPS (H)

AGENT Identifier: WLD15/6F(REG) Calved: 10/02/15
Colour: GREY Status: Horned P.H. No. 15/6 Age: 15 Mths

- BRAHROCK DOGMATIC 3208 (AI) (ET) (H)
- S. AMAROO LARAMIE 2502 (H) AMA2502M(REG)
AMAROO LADY LOG RUNNER 1961 (H)
- WILLTONY CARBIDE (H)
- D. TANGALOOMA PAIGE (H) WLD11/16F(REG)
TANGALOOMA JADE (H)

NOTES: Unjoined.

PEDIGREE LINK: <http://fabri.une.edu.au/>

±D2

- SIN 1
- 3 GERM
- VIBRIO
- LEPTO
- PESTI
- BOTULISM

LOT 63. TANGALOOMA WILLOW (H)

AGENT Identifier: WLD15/11F(REG) Calved: 03/04/15
Colour: GREY Status: Horned P.H. No. 15/11 Age: 13 Mths

- BRAHROCK DOGMATIC 3208 (AI) (ET) (H)
- S. AMAROO LARAMIE 2502 (H) AMA2502M(REG)
AMAROO LADY LOG RUNNER 1961 (H)
- SPRING VALLEY KRYPTONITE (AI) (H)
- D. TANGALOOMA ICE CREAM (H) WLD04/35F(REG)
TANGALOOMA ROYAL DOULTAN (H)

NOTES: Unjoined.

PEDIGREE LINK: <http://fabri.une.edu.au/>

±D2

- SIN 1
- 3 GERM
- VIBRIO
- LEPTO
- PESTI
- BOTULISM

LOT 60. TANGALOOMA WHITNEY 15/7 (H)

AGENT Identifier: WLD15/7F(REG) Calved: 23/02/15
Colour: GREY Status: Horned P.H. No. 15/7 Age: 15 Mths

- BRAHROCK DOGMATIC 3208 (AI) (ET) (H)
- S. AMAROO LARAMIE 2502 (H) AMA2502M(REG)
AMAROO LADY LOG RUNNER 1961 (H)
- SPRING VALLEY KRYPTONITE (AI) (H)
- D. TANGALOOMA KARMA (H) WLD06/32F(REG)
TANGALOOMA CHARMS (H)

NOTES: Unjoined.

PEDIGREE LINK: <http://fabri.une.edu.au/>

±D2

- SIN 1
- 3 GERM
- VIBRIO
- LEPTO
- PESTI
- BOTULISM

LOT 64. TANGALOOMA WHISPERS (H)

AGENT Identifier: WLD15/12F(REG) Calved: 08/04/15
Colour: GREY Status: Horned P.H. No. 15/12 Age: 13 Mths

- BRAHROCK DOGMATIC 3208 (AI) (ET) (H)
- S. AMAROO LARAMIE 2502 (H) AMA2502M(REG)
AMAROO LADY LOG RUNNER 1961 (H)
- KENROL HINDU (AI) (H)
- D. TANGALOOMA ICED-LATTE (H) WLD04/24F(REG)
TANGALOOMA OLIVIA (H)

NOTES: Unjoined.

PEDIGREE LINK: <http://fabri.une.edu.au/>

±D2

- SIN 1
- 3 GERM
- VIBRIO
- LEPTO
- PESTI
- BOTULISM

LOT 65. TANGALOOMA WHITE ROSE 15/18 (H)

AGENT Identifier: WLD15/18F(REG) Calved: 05/07/15
Colour: GREY Status: Horned P.H. No. 15/18 Age: 10 Mths

a-D2

- BRAHROCK DOGMATIC 3208 (AI) (ET) (H)
- S. AMAROO LARAMIE 2502 (H) AMA2502M(REG)
AMAROO LADY LOG RUNNER 1961 (H)
- SPRING VALLEY KRYPTONITE (AI) (H)
- D. TANGALOOMA KARAH (H) WLD06/39F(REG)
TANGALOOMA FARAH (H)

- 5 IN 1
- 3 GERM
- VIBRIO
- LEPTO
- PESTI
- BOTULISM

NOTES: Unjoined.

PEDIGREE LINK: <http://fabri.une.edu.au/>

\$

LOT 66. TANGALOOMA WHISHES (H)

AGENT Identifier: WLD15/19F(REG) Calved: 07/07/15
Colour: GREY Status: Horned P.H. No. 15/19 Age: 10 Mths

a-D2

- BRAHROCK DOGMATIC 3208 (AI) (ET) (H)
- S. AMAROO LARAMIE 2502 (H) AMA2502M(REG)
AMAROO LADY LOG RUNNER 1961 (H)
- DUNGIL DYNASTY (H)
- D. TANGALOOMA NOVA (H) WLD09/49F(REG)
TANGALOOMA LIZZY (H)

- 5 IN 1
- 3 GERM
- VIBRIO
- LEPTO
- PESTI
- BOTULISM

NOTES: Unjoined.

PEDIGREE LINK: <http://fabri.une.edu.au/>

\$

DUNCAN J GILLESPIE 5 Inadale Court, Toowoomba

LOT 67. DUNGIL PENNY 15/5 (H)

AGENT Identifier: DJG15/5F(REG) Calved: 21/06/15
Colour: GREY Status: Horned P.H. No. 15/5 Age: 11 Mths

+NB

- BRAHROCK DOGMATIC 3208 (AI) (ET) (H)
- S. AMAROO LARAMIE 2502 (H) AMA2502M(REG)
AMAROO LADY LOG RUNNER 1961 (H)
- SPRING VALLEY KRYPTONITE (AI) (H)
- D. DUNGIL TUPPENCE (H) DJG06/1F(REG)
TANGALOOMA HALF-PENNY (H)

- 5 IN 1
- 3 GERM
- VIBRIO
- LEPTO
- PESTI
- BOTULISM

NOTES: Unjoined.

PEDIGREE LINK: <http://fabri.une.edu.au/>

\$

WE & LK DAHLHEIMER MS 682, Brigalow

LOT 68. AMAROO LANSKY (D)

AGENT Identifier: AMA2946M(REG) Calved: 28/10/12
Colour: GREY Status: Dehorned P.H. No. 2946 Age: 42 Mths

GA

- AMAZON MISSOURI 1636 (H)
- S. NYLEETTA TIPPU DE MANSO (H) NYL1701M(REG)
NYLEETTA MELODY DE MANSO (AI) (H)
- BRAHROCK DOMAIN 3227 (AI) (ET) (H)
- D. AMAROO LITHUANIA (H) AMA2272F(REG)
AMAROO LUCKY LULU (H)

- 3 DAY
- 3 GERM
- BOTULISM

PEDIGREE LINK: <http://fabri.une.edu.au/>

\$

LOT 69. TANGALOOMA TOP HAT 14/41 (H)

AGENT Identifier: WLD14/41M(REG) Calved: 01/10/14
Colour: GREY Status: Horned P.H. No. 14/41 Age: 19 Mths

a-D2

- BRAHROCK DOGMATIC 3208 (AI) (ET) (H)
- S. AMAROO LARAMIE 2502 (H) AMA2502M(REG)
AMAROO LADY LOG RUNNER 1961 (H)
- DANARLA LEITH (H)
- D. TANGALOOMA GARNET (H) WLD02/30F(REG)
TANGALOOMA EDEN (H)

- 3 DAY
- 3 GERM
- VIBRIO
- PESTI
- BOTULISM

PEDIGREE LINK: <http://fabri.une.edu.au/>

\$

LOT 70. TANGALOOMA THE GRAND (H)

AGENT Identifier: WLD14/44M(REG) Calved: 13/10/14
Colour: GREY Status: Horned P.H. No. 14/44 Age: 19 Mths

a-D2

- BRAHROCK DOGMATIC 3208 (AI) (ET) (H)
- S. AMAROO LARAMIE 2502 (H) AMA2502M(REG)
AMAROO LADY LOG RUNNER 1961 (H)
- SPRING VALLEY KRYPTONITE (AI) (H)
- D. TANGALOOMA NOUGHET 09/46 (H) WLD09/46F(REG)
TANGALOOMA HEATHER 03/4 (H)

- 3 DAY
- 5 IN 1
- 3 GERM
- VIBRIO
- PESTI
- BOTULISM

PEDIGREE LINK: <http://fabri.une.edu.au/>

\$

DUNCAN J GILLESPIE 5 Inadale Court, Toowoomba

LOT 71. DUNGIL ROBERT 15/4 (H)

AGENT Identifier: DJG15/4M(REG) Calved: 21/05/15
Colour: GREY Status: Horned P.H. No. 15/4 Age: 12 Mths

+NB

- BRAHROCK DOGMATIC 3208 (AI) (ET) (H)
- S. AMAROO LARAMIE 2502 (H) AMA2502M(REG)
AMAROO LADY LOG RUNNER 1961 (H)
- DUNGIL DYNASTY (H)
- D. DUNGIL TOP CLASS (H) DJG09/5F(REG)
DUNGIL TIARA LASS (H)

- 3 DAY
- 5 IN 1
- 3 GERM
- VIBRIO
- PESTI
- BOTULISM

PEDIGREE LINK: <http://fabri.une.edu.au/>

\$

WE & LK DAHLHEIMER MS 682, Brigalow

LOT 72. TANGALOOMA WAVES (H)

AGENT Identifier: WLD15/1M(REG) Calved: 02/01/15
Colour: GREY Status: Horned P.H. No. 15/1 Age: 16 Mths

a-D2

- BRAHROCK DOGMATIC 3208 (AI) (ET) (H)
- S. AMAROO LARAMIE 2502 (H) AMA2502M(REG)
AMAROO LADY LOG RUNNER 1961 (H)
- WILLTONY CARBIDE (H)
- D. TANGALOOMA LORINA (H) WLD07/42F(REG)
TANGALOOMA ICE CREAM (H)

- 3 DAY
- 5 IN 1
- 3 GERM
- VIBRIO
- PESTI
- BOTULISM

PEDIGREE LINK: <http://fabri.une.edu.au/>

\$

LOT 73. TANGALOOMA WESTON (H)

AGENT Identifier: WLD15/2M(REG) Calved: 10/01/15
Colour: GREY Status: Horned P.H. No. 15/2 Age: 16 Mths

A-D2

BRAHROCK DOGMATIC 3208 (AI) (ET) (H)

S. AMAROO LARAMIE 2502 (H) AMA2502M(REG)
AMAROO LADY LOG RUNNER 1961 (H)

SPRING VALLEY KRYPTONITE (AI) (H)

D. TANGALOOMA HIGHLAND FLING (H) WLD03/10F(REG)
TANGALOOMA ETTIE (H)

- 3 DAY
- SIN 1
- 3 GERM
- VIBRIO
- PESTI
- BOTULISM

PEDIGREE LINK: <http://fabri.une.edu.au/>

\$

LOT 74. TANGALOOMA WINDSOR 15/4 (H)

AGENT Identifier: WLD15/4M(REG) Calved: 27/01/15
Colour: GREY Status: Horned P.H. No. 15/4 Age: 15 Mths

A-D2

BRAHROCK DOGMATIC 3208 (AI) (ET) (H)

S. AMAROO LARAMIE 2502 (H) AMA2502M(REG)
AMAROO LADY LOG RUNNER 1961 (H)

TANGO IMAGE (AI) (ET) (H)

D. TANGALOOMA PARIS (H) WLD11/14F(REG)
TANGALOOMA ICE CREAM (H)

- 3 DAY
- SIN 1
- 3 GERM
- VIBRIO
- PESTI
- BOTULISM

PEDIGREE LINK: <http://fabri.une.edu.au/>

\$

**DUNCAN J GILLESPIE
5 Inadale Court, Toowoomba**

LOT 75. DUNGIL MATE (H)

AGENT Identifier: DJG14/6M(REG) Calved: 28/11/14
Colour: GREY Status: Horned P.H. No. 14/6 Age: 17 Mths

+NB

BRAHROCK DOGMATIC 3208 (AI) (ET) (H)

S. AMAROO LARAMIE 2502 (H) AMA2502M(REG)
AMAROO LADY LOG RUNNER 1961 (H)

SPRING VALLEY KRYPTONITE (AI) (H)

D. TANGALOOMA TIMEPIECE (H) DJG09/4F
TANGALOOMA HALF-PENNY (H)

- 3 DAY
- SIN 1
- 3 GERM
- VIBRIO
- PESTI
- BOTULISM

PEDIGREE LINK: <http://fabri.une.edu.au/>

\$

**WE & LK DAHLHEIMER
MS 682, Brigalow**

LOT 76. TANGALOOMA WAR LOCK (H)

AGENT Identifier: WLD15/5M(REG) Calved: 05/02/15
Colour: GREY Status: Horned P.H. No. 15/5 Age: 15 Mths

A-D2

BRAHROCK DOGMATIC 3208 (AI) (ET) (H)

S. AMAROO LARAMIE 2502 (H) AMA2502M(REG)
AMAROO LADY LOG RUNNER 1961 (H)

WILLTONY CARBIDE (H)

D. TANGALOOMA MISSY 08/17 (H) WLD08/17F(REG)
TANGALOOMA HEIDI (H)

- 3 DAY
- SIN 1
- 3 GERM
- VIBRIO
- PESTI
- BOTULISM

PEDIGREE LINK: <http://fabri.une.edu.au/>

\$

LOT 77. TANGALOOMA WINSTON 15/8 (H)

AGENT Identifier: WLD15/8M(REG) Calved: 10/03/15
Colour: GREY Status: Horned P.H. No. 15/8 Age: 14 Mths

A-D2

BRAHROCK DOGMATIC 3208 (AI) (ET) (H)

S. AMAROO LARAMIE 2502 (H) AMA2502M(REG)
AMAROO LADY LOG RUNNER 1961 (H)

SPRING VALLEY KRYPTONITE (AI) (H)

D. TANGALOOMA IDA (H) WLD04/6F(REG)
NESI O S HANNAH 1063 (H)

- 3 DAY
- SIN 1
- 3 GERM
- VIBRIO
- PESTI
- BOTULISM

PEDIGREE LINK: <http://fabri.une.edu.au/>

\$

LOT 78. TANGALOOMA WANDERER 15/13 (H)

AGENT Identifier: WLD15/13M(REG) Calved: 13/05/15
Colour: GREY Status: Horned P.H. No. 15/13 Age: 12 Mths

A-D2

BRAHROCK DOGMATIC 3208 (AI) (ET) (H)

S. AMAROO LARAMIE 2502 (H) AMA2502M(REG)
AMAROO LADY LOG RUNNER 1961 (H)

STARBRA CROCKA (ET) (H)

D. TANGALOOMA NIGHT MIST (H) WLD09/1F(REG)
TANGALOOMA HIGHLAND FLING (H)

- 3 DAY
- SIN 1
- 3 GERM
- VIBRIO
- PESTI
- BOTULISM

PEDIGREE LINK: <http://fabri.une.edu.au/>

\$

LOT 79. TANGALOOMA WAR LORD (H)

AGENT Identifier: WLD15/14M(REG) Calved: 04/06/15
Colour: GREY Status: Horned P.H. No. 15/14 Age: 11 Mths

A-D2

BRAHROCK DOGMATIC 3208 (AI) (ET) (H)

S. AMAROO LARAMIE 2502 (H) AMA2502M(REG)
AMAROO LADY LOG RUNNER 1961 (H)

WILLTONY CARBIDE (H)

D. TANGALOOMA NUTELLA (H) WLD09/36F(REG)
TANGALOOMA JUNE 05/37 (H)

- 3 DAY
- SIN 1
- 3 GERM
- VIBRIO
- PESTI
- BOTULISM

PEDIGREE LINK: <http://fabri.une.edu.au/>

\$

LOT 80. TANGALOOMA WAR HORSE (H)

AGENT Identifier: WLD15/20M(REG) Calved: 12/07/15
Colour: GREY Status: Horned P.H. No. 15/20 Age: 10 Mths

A-D2

BRAHROCK DOGMATIC 3208 (AI) (ET) (H)

S. AMAROO LARAMIE 2502 (H) AMA2502M(REG)
AMAROO LADY LOG RUNNER 1961 (H)

SPRING VALLEY KRYPTONITE (AI) (H)

D. TANGALOOMA HANNA (H) WLD03/43F(REG)
TANGALOOMA WATTLE-BLOOM (H)

- 3 DAY
- SIN 1
- 3 GERM
- VIBRIO
- PESTI
- BOTULISM

PEDIGREE LINK: <http://fabri.une.edu.au/>

\$

LOT 81. TANGALOOMA WOOD CUTTER (H)

AGENT Identifier: WLD15/21M(REG) Calved: 04/08/15
Colour: GREY Status: Horned P.H. No. 15/21 Age: 9 Mths

A-D2

BRAHROCK DOGMATIC 3208 (AI) (ET) (H)

S. AMAROO LARAMIE 2502 (H) AMA2502M(REG)
AMAROO LADY LOG RUNNER 1961 (H)

WILLTONY CARBIDE (H)

D. TANGALOOMA NARRIN BELLE (H) WLD09/45F(REG)
TANGALOOMA ISLAND BELLE (H)

- 3 DAY
- SIN 1
- 3 GERM
- VIBRIO
- PESTI
- BOTULISM

PEDIGREE LINK: <http://fabri.une.edu.au/>

\$