

WATTLETOP ANGUS

# COMPLETE FEMALE DISPERSAL SALE

---

## 276 PTIC FEMALES

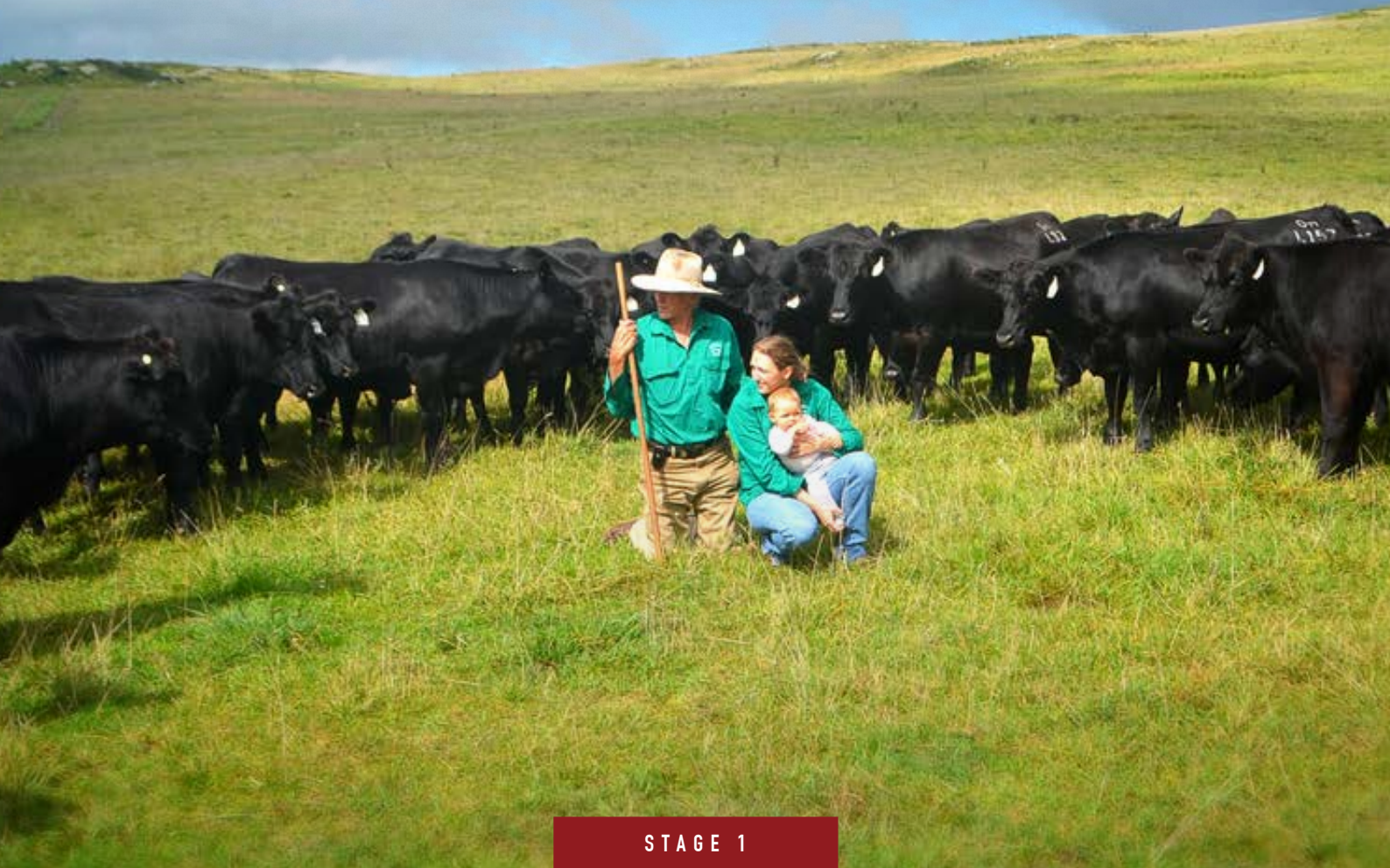

STAGE 1

**25 May, 2017 – 11am 'Wattletop' Guyra, NSW**

Your opportunity to buy the best. 35 years of breeding Angus with constant selection based on phenotype and genetic performance.





**LOT 3 NWPK72**

**SIRE: WATTLETOP FRANKLIN G188**

CE DIR	BWT	600	MILK	CWT	EMA	IMF	ABIS	HGRS
1.9	4.3	124	15	74	5.4	2.5	\$136	\$150

K72 is beautifully mobile, walking and stopping with her head up with huge capacity and width of chest floor. K72 has superb figures across the board with a great mating to Glenoch K115 due 17/09/17.



**LOT 5 NWPK159**

**SIRE: RENNYLEA EDMUND E11**

CE DIR	BWT	600	MILK	CWT	EMA	IMF	ABIS	HGRS
3.2	3.4	108	18	64	6.7	2.9	\$135	\$149

First calf graded 7. Mother Barunah E89 produced \$54,000 worth of progeny. Spectacular calving ease, fertility and marbling with a fantastic mating to Alpine Justice J108 due 19/07/17.



**LOT 7 NWPK218**

**SIRE: RENNYLEA EDMUND E11**

CE DIR	BWT	600	MILK	CWT	EMA	IMF	ABIS	HGRS
1.5	4.5	113	18	66	6.7	2.9	\$135	\$152

K218 is a full sister to Lot 25 but with more growth. Her mother Barunah E89 produced \$54,000 worth of progeny. Lovely mating to Dick's 7 grading Westwood son Wattletop L45 due 12/09/17.



**LOT 9 NWPJ70**

**SIRE: SILVEIRAS CONVERSION 8064**

CE DIR	BWT	600	MILK	CWT	EMA	IMF	ABIS	HGRS
-5.6	7	134	17	81	9.3	2.2	\$128	\$140

A beautiful young Conversion cow with a super maternal pedigree. J70's mother C136 is dam of E295 (Lot 23), the mother of Wattletop Franklin G188. J70's first calf Wattletop Lock L4 sold to Knowla Angus & Booragul Angus for \$16000. PTIC to Wattletop Frankel L435 due 17/09/17.



**LOT 10 NWPJ72**

**SIRE: TUWHARETOA REGENT D145**

CE DIR	BWT	600	MILK	CWT	EMA	IMF	ABIS	HGRS
-0.4	4.3	121	17	77	4.2	3.1	\$121	\$141

Growth, carcass weight and marbling in this young cow. She is one of 3 full siblings with a sister L70 to be sold with calf at foot in stage 2 next March. Her brother L78 is stunning young sire used as a mating sire for cows in this sale. PTIC to Wattletop Westward L45 due 12/09/17.



**LOT 13 NWPJ397**

**SIRE: WATTLETOP FRANKLIN G188**

CE DIR	BWT	600	MILK	CWT	EMA	IMF	ABIS	HGRS
-1.1	5.3	133	19	67	6	2.9	\$136	\$158

Another favourite, beautiful young, G188 cow with matching figures. Her first calf L35 conceived to 1st AI. J397 has super growth, carcass, scrotal, carcass & feed efficiency. PTIC to Wattletop Westward L45 due 13/08/17.



**WATTLETOP ANGUS**

- THE KEY TO YOUR PERFORMANCE -

# COMPLETE FEMALE DISPERSAL SALE

---

## 540 PTIC FEMALES

STAGE 1

**276 Females PTIC Rising 3 and older  
25 May, 2017 – 11am 'Wattletop' Guyra, NSW**

**Your opportunity to buy the best. 35 years  
of breeding Angus with constant selection based  
on phenotype and genetic performance.**

Sale is to be interfaced with Auctions Plus To register contact: (02) 9262 4222 or visit [www.auctionsplus.com.au](http://www.auctionsplus.com.au)

Wattletop Angus Principals and associated selling agents

**Lock Rogers**

T: (02) 6779 1827  
M: 0427 792 007  
E: [wattletop@bigpond.com](mailto:wattletop@bigpond.com)

**Jess MacDougall**

T: (02) 6779 1827  
M: 0428 792 007  
E: [jessrogers0@gmail.com](mailto:jessrogers0@gmail.com)

**Dick Whale**

T: (03) 5722 4678  
M: 0427 697 968

**Agents – Ray White Rural**

Andrew Starr  
M: 0428 792 466  
E: [andrew.starr@raywhite.com](mailto:andrew.starr@raywhite.com)

**Blake O'Reilly**

0448 213 668  
**Sam Sewell**  
0447 255 100

**Paul Dooley**

**(Auctioneer)**  
M: 0458 662 646

**Agent rebate: A rebate of 1.5% will be offered to outside agents introducing buyers and attending the sale.**

Disclaimer: Every care has been taken in the compilation of this catalogue to ensure the accuracy of information supplied. However, no responsibility will be accepted for any errors which may have occurred.

## Welcome to Wattletop Angus' Complete Female Dispersal Sale – (Stage I)

**I have always thought things should be done with Passion, whether it be following Geelong Footy team or fishing, or cooking, eating and sharing with family and friends.**

**That is how I have bred Angus cattle for the last 35 years – with Passion. And together with Passion, I believe I have done it with integrity and a focus to breed cattle that are sought after for the right reasons. That it is to perform where it counts, in the paddock, in the feedlot, in the chiller and all importantly, on the plate.**

Due to succession and family planning and property distribution, the time has come to wind up my beloved Wattletop Angus Herd. My daughter Jess and her husband Henry MacDougall have moved back to Jess's home Wattletop to start their own commercial operation running angus cows and breeding F1 wagyu.

The 270 females that we are offering are the absolute best of the herd. Over 50% of the offering are the youngest two age groups (Ks and Js). The first 28 lots I have identified as potential donor cows. Some we have flushed and others have been selected for their ability to consistently produce progeny of outstanding phenotype, fertility and market acceptance with high performing EBVs. Of course there are numerous other cows scattered throughout the offering that will make excellent donors in any seedstock herds.

Stage 2 of the Wattletop dispersal which will be on the 15th March 2018 will include the youngest two age groups of PTIC "L" heifers with calf at foot as well as the PTIC "M" heifers.

The Wattletop Angus Herd has delivered to me over the years, an immense source of satisfaction and pride and of course a very handy income. As in all business, the relationships that are made are such an integral part of doing what we do. As all seedstock producers know, you can't be half hearted about breeding stud animals. It takes a huge amount of hard work, dedication and a lot of help from a lot of fantastic people.

People like Kevin Davidson and Donna, who worked at Wattletop for 12 years (26 year relationship this year) and still helps every year on sale day and buys a bull every year while in the sale ring and still AI's most of our cows these days.

Peter Brown has become a good mate after years of association and implementation of AI and ET programmes. Rob Pashen has done virtually all our ET work over the years. He is an outstanding technician producing some fantastic results for us over the years like 91% PTIC in an autumn programme years ago and 81% last spring in a difficult year.

Rob always seems to work at Wattletop on Wednesdays (Fish truck in Guyra day). We often talk more about food than cows and drugs!!!

Ali Cairns put her heart and soul into Wattletop for 10 years. The land and the animals were her absolute priority. She planted 1400 trees every year and carried out all the stock moves and feed assessments as well as paying the bills. She single handedly tagged and weighed around 2500 calves at Wattletop.

Dick Whale has had a tremendous impact on the Wattletop herd, sourcing genetics from all over Australia and America. He has graded every cow in the herd every year for the past 10 years. He has designed most of our matings (which I usually argue about and change a fair portion of!!)

Mitch Bennett has only been with us for two years. I am amazed at how quickly he has picked up the stud game with his knowledge of our cow herd and dedication and passion for the Wattletop Operation.

I have been on many fun trips to the US with Dick and other great Australian Angus breeders in search of new sire prospects and I'd like to mention the prolific impact that Bill Rishel's bloodlines have had on my herd. B/R New Design 036 was a game changer for the Angus breed and pops up in so many great Australian pedigrees. Most of the D drop that remain in the herd are by B/R Ambush 28 which is a true testament to the soundness and longevity of this bull.

John Portas did a fantastic job for eight years running Stratton growing and preparing sale bulls. His observation skills were outstanding. If an animal had pink eye or foot abscess, they were always treated that day.

Tony Dowe has been a great supporter of Wattletop over the years. We were so lucky to have Tony auctioneering at our early sales when his rostrum was a pallet of salt blocks. Tony passed the baton to Paul Dooley who has done an outstanding job selling Wattletop bulls.

We have had a great relationship with Sam White from Bald Blair and Andrew White from Eastern Plains over the years when we jointly marketed and advertised our bull sales under the WEB banner.

We had the greatest fun doing bizarre photo shoots with shots like the three of us sitting on one horse or sitting at a dinner table wearing dinner jackets with 100 young bulls around us, with the best one being with a lovely old bull X109 when he came and joined us at the table eating hay with me sitting on his back.



Lock classing heifers at Paraway Pastoral's Burindi Station with manager Richard Puddicombe

"Paraway Pastoral company is strong on their philosophy of being a consistent and reliable supplier of quality livestock."

Wattletop Angus Bulls over the past 8 years, have provided great support for that philosophy.

Our Burindi self replacing Angus herd is now highly regarded, and steer progeny consistently attract premiums for growth and reliable and desirable carcass traits.

Surplus Burindi females also attract plenty of competition when offered for sale.

The Wattletop Cows I have seen are magnificent, evident is their focus on structure, capacity, udders and temperament, which has flowed nicely into our Burindi herd."

**Richard Puddicombe**  
Manager, Burindi Station

Ben Simpson at OGA creative has dragged us kicking and screaming to be more professional at marketing the product that we are immensely proud of but have not always marketed as well as we could have. He has a terrific team and we appreciate the hard work they go to in designing our marketing material, our website and our catalogues.

I knew Richard Puddicombe (Pud) for a few years through pack horse rides in the Snowy Mountains before I ever sold him a bull. Pud was the first Manager for Paraway on Burindi at Barraba and has done an outstanding job developing the property Burindi and putting together a highly productive cow herd whose steers are highly regarded by all major feedlots in the north. It has been satisfying to develop a strong supply relationship with Paraway Pastoral supplying the majority of their bulls. They have become one of the leading suppliers of steers to Killara feedlot with best daily weight gain and best grade and are highly sought after by Rangers Valley. Six animals had a marble score of eight in one consignment.

There are many more breeders who have been major supporters and purchasers of Wattletop bulls like Greg Rafferty of Fernside, Rylstone, Ken and Barbara Ellis, Killarney, Wards Mistake, Peter and Christine Hall Who make great hay and hate my bulls but keep buying them!!! Peter Nicols, Throwley Station, Mike Campbell, Wirribilla, Walcha. James and Ted Laurie, Knowla together with Tim Vincent, Booragul sharing in at least two stud sires, E111 and Wattletop Lock L4. Glenrock Station have bought 49 bulls in the last 2 years which is a wonderful order for us. Tony Maurici from Castlebar, Cassilis bought 57 bulls over a four year period. Renato Gaspari, Coots Creek, bought approximately 100 stud cows and 6 bulls over a four year period on Auctions Plus and never set foot on Wattletop. He was a great user of Auctions Plus. James Harris from Abbingdon always bought a couple of good bulls every year. Fred Bell was a genuinely good supporter buying a good bull most years.

We have sold bulls to Tasmania, King Island, South Australia, Victoria, New South Wales, Queensland and the Northern Territory.

*I have made some great friendships and had a lot of fun and I will miss it.*

Regards,  
Lock Rogers

## Important Wattletop Sale Dates

### Herd Dispersal

The Stud Herd will be sold in a 2 stage complete Dispersal of 540 PTIC females.

#### Stage 1

May 25th 2017  
270 PTIC Cows, rising 3 and older

#### Stage 2

March 15th 2018  
– 270 PTIC females – 120 "L" Heifers PTIC and with a calf at foot  
– 150 "M" Heifers PTIC

### Bull Sales

August 2nd 2017  
120 Bulls on offer

August 8th 2018  
120 Bulls on offer



## Sale Information

### Sale Location

**PLEASE NOTE: DIFFERENT LOCATION TO THE BULL SALE.**

Stage one of the female herd dispersal will be held at "Wattletop", 18kms east of Guyra on the Guyra-Ebor Road.

### Refreshments

Complimentary morning tea, lunch and refreshments will be catered for by Bald Blair Primary School.

### Health

The routine vaccination program for the cow herd includes giving the cows a multi min, B12 and selenium and pesti guard prior to joining. We gave them the following treatments as part of their pre calving program on the 2nd and 3rd of April.

- 7 in 1
- Pestiguard
- Dectomax
- Fasinex

### Johnes Status

Wattletop is an MN2 herd.

### Pregnancy Status

The cows were foetal aged on the 19th of January by Robert Ferris from Australian Livestock Scanning Services (non vet contractor) to determine whether the cows were in calf to the AI or paddock sire. The detected sire has been shown in the comments as well as an average of the predicted EBVs for the progeny.

**Please note** that there are two cows that were not foetal aged but were preg tested, Lot 263 D244 and Lot 202 G206.

We have included the dates they were AI'd and joined to the paddock sire.

There are no guarantees that every calf will be by the foetal aged sire so if there are any queries about the sire because of variation in the calving date please let Lock know so that we can determine who the next possible sire is.

### Genetic conditions

All females offered will be free of the genetic conditions of AM, NH & CA. There are cows in the sale that are carriers of DD. Between printing this catalogue and the sale all cows with a 1% and higher chance of carrying DD have been tested and results will be available on a supplementary sheet on sale day. Closer to the sale day these results will also be available on the Angus Australia website on the online catalogue.

### Inspection

Cows will be available for inspection on Wednesday the 24th of May from 2pm and from 8am on the morning of the sale. Private inspections are welcome any time by appointment.

### Insurance

A representative from Wesfarmers Insurance will be available on sale day to assist with all enquiries. We recommend purchasers insure these females.

### Stud Transfers

All sale lots will be transferred to their new owners within 60 days of the sale.

### Delivery

There will be a degree of urgency to truck cows as soon as possible (the week after the sale) to ensure safe delivery before calving. Local and interstate carriers will be in attendance at the sale.

### Air Travel

Qantas and Regional Express airlines fly to Armidale Airport. Please contact the selling agents for pick up arrangements.

### Accommodation

#### Guyra

Guyra Park Motel  
(02) 6779 1022

#### Shiralee Motel

(02) 6779 1380

### Angus Society Registration codes

- Herd Book Registered (HBR)
- Angus Performance Registered (APR)

### Angus Quality Assurance Catalogue

Cattle producers using Angus bulls are making more money than those who don't. But that doesn't apply to just any Angus bull.

Don't be caught out with unregistered bulls with unknown backgrounds and without Angus Group Breedplan figures. Progeny on unregistered bulls are INELIGIBLE FOR CAAB™ and ASSURED ANGUS™ tags.

As a service to bulls buyers, the Angus Society has introduced a Quality Assured catalogue giving buyers confidence that bulls are registered and the catalogue truly reflects official data.

For more information contact the Angus Society or visit the website [www.angusaustralia.com.au](http://www.angusaustralia.com.au)



## Auctions Plus Interface

This sale will be a live physical auction through the sale ring at Wattletop. The sale will be interfaced with Auctionsplus (internet bidding) as well as audio streaming, that is, auctioneer can be heard in real time.

**Important Information:**

- Bidding is only available to registered AuctionsPlus users
- You must register at least 24 hrs prior to the sale with AuctionsPlus Sydney on their website: [www.auctionsplus.com.au](http://www.auctionsplus.com.au)



For further information contact the Auctionsplus Office on 02 9262 4222.



**AuctionsPlus™**

*Can't make the sale?*

*Log onto AuctionsPlus and bid on your phone, tablet or computer*

**REGISTER**

1 FREE once off registration for all auctions.

**VIEW CATALOGUE**

2 Stock history, photos, videos, pedigrees and more.

**LIMIT BID**

3 Can't make the auction? Set your maximum bid prior to the auction and let the system bid for you.

**ENTER AUCTION**

4 Log into the auction anytime, anywhere and bid on your mobile, tablet or computer.

**CONTACT SELLER**

5 Contact selling agent to arrange payment and delivery.

**PAYMENT**

6 Via the selling agent's terms and conditions.

**DELIVERY**

7 Arrange transport of livestock at your expense.

Log in today at [auctionsplus.com.au](http://auctionsplus.com.au) or call 02 9262 4222

# Let IBMS tick all boxes for you

## REVIEW AND DESIGN BREEDING PROGRAMS

- Breeding goals and markets targeted
- Breedplan and EBV's explained and tailored to your breeding aims
- Genetic defects (AM, NH, and others) explained in relation to the potential impact they may have on your herd
- Gene markers and molecular science understood.  
Taking your cattle breeding enterprise into the future

## ASSISTING BULL SELECTION AND PURCHASES

- Selecting herd sires at a seedstock sales.
- Selecting the bulls best suited to your breeding program
- Do you know how much you should be paying for these bulls

## ANNUAL HERD AND BULL ASSESSMENT

- Your breeders and herd sires accurately assessed for structural soundness.
- Non performing cows in your herd identified

## ADD VALUE TO YOUR BREEDING HERD

- Similar prices achieved for your surplus to requirement females as your feedlot or grass finished steers.
- A beef herd with optimum returns and minimal input costs



*"Your Guide Through the Beef Breeding Maze"*

PH: 0427 697 968 • FAX: 03 5721 5839

EMAIL: [rgwhale@bigpond.com](mailto:rgwhale@bigpond.com)



## Independent Breeding Marketing Services

For the past 10 years, every year in about December, Dick Whale from IBMS grades every cow and her calf with a score out of 7. To come to this score Dick takes into account their feet, leg angle, capacity, body length, udder attachment, muscling, temperament and overall doing ability. If a cow or her calf grade below a score of 3 they are downgraded to the commercial herd.

We believe this scoring method has allowed us to create a very structurally sound herd of cows with true longevity and a higher likelihood of producing phenotypically good quality calves. There are very few programs that are independently assessed and graded annually as the Wattletop herd.

Grade number	Description
1	Cull
2	Cull
3	Below Average
4	Average
5	Good
6	Excellent
7	Outstanding

Dick Whale IBMS, Bill Rishel (B/R Angus) and Lock on one of their tours to Bill's ranch in Nebraska.



## UNDERSTANDING ANGUS BREEDPLAN EBVs

### What is Angus BREEDPLAN?

Angus BREEDPLAN is the genetic evaluation program adopted by Angus Australia for Angus and Angus influenced beef cattle. Angus BREEDPLAN uses Best Linear Unbiased Prediction (BLUP) technology to produce Estimated Breeding Values (EBVs) of recorded cattle for a range of important production traits (e.g. weight, carcase, fertility).

Angus BREEDPLAN includes pedigree, performance and genomic information from the Angus Australia and New Zealand Angus Association databases to evaluate the genetics of animals across Australia and New Zealand.

Angus BREEDPLAN analyses are conducted by the Agricultural Business Research Institute (ABRI), using software developed by the Animal Genetics and Breeding Unit (AGBU), a joint institute of NSW Agriculture and the University of New England. Ongoing BREEDPLAN research and development is supported by Meat and Livestock Australia.

### What is an EBV?

An animal's breeding value can be defined as its genetic merit for each trait. While it is not possible to determine an animal's true breeding value, it is possible to estimate it. These estimates of an animal's true breeding value are called EBVs (Estimated Breeding Values).

### Using EBVs to Compare the Genetics of Two Animals

Angus BREEDPLAN EBVs can be used to estimate the expected difference in the genetics of two animals, with the expected difference equating to half the difference in the EBVs of the animals, all other things being equal (e.g. they are joined to the same animal/s).

For example, a bull with a 200 Day Growth EBV of +60 would be expected to produce progeny that are, on average, 10 kg heavier at 200 days of age than a bull with a 200 Day Growth EBV of +40 kg (i.e. 20 kg difference between the sire's EBVs, then halved as the sire only contributes half the genetics).

Or similarly, a bull with an IMF EBV of +3.0 would be expected to produce progeny with on average, 1% more intramuscular fat in a 400 kg carcase than a bull with a IMF EBV of +1.0 (i.e. 2% difference between the sire's EBVs, then halved as the sire only contributes half the genetics).

### Using EBVs to Benchmark an Animal's Genetics with the Breed

EBVs can also be used to benchmark an animal's genetics relative to the genetics of other Angus or Angus infused animals in Australia and New Zealand.

To benchmark an animal's genetics relative to other Angus animals, an animal's EBV can be compared to:

- ◆ the breed average EBV
- ◆ the percentile table

The current breed average EBV and percentile table is provided in these explanatory notes.

### Considering Accuracy

An accuracy value is published in association with each EBV, which is usually displayed as a percentage value immediately below the EBV.

The accuracy value provides an indication of the reliability of the EBV in estimating the animal's genetics (or true breeding value), and is an indication of the amount of information that has been used in the calculation of the EBV.

EBVs with accuracy values below 50% should be considered as preliminary or of low accuracy, 50- 74% as of medium accuracy, 75-90% of medium to high accuracy, and 90% or greater as high accuracy.

### Description of Angus BREEDPLAN EBVs

EBVs are calculated for a range of traits within Angus BREEDPLAN, covering calving ease, growth, fertility, maternal performance, carcase merit, feed efficiency and structural soundness. A description of each EBV included in this sale catalogue is provided on the following pages.



BIRTH			
<b>Calving Ease Direct</b>	(%)	Genetic differences in the ability of a sire's calves to be born unassisted from 2 year old heifers.	Higher EBVs indicate fewer calving difficulties in 2 year old heifers.
<b>Calving Ease Daughters</b>	(%)	Genetic differences in the ability of a sire's daughters to calve unassisted at 2 years of age.	Higher EBVs indicate fewer calving difficulties in 2 year old heifers.
<b>Gestation Length</b>	days	Genetic differences between animals in the length of time from the date of conception to the birth of the calf.	Lower EBVs indicate shorter gestation length.
<b>Birth Weight</b>	kg	Genetic differences between animals in calf weight at birth.	Lower EBVs indicate lighter birth weight.
GROWTH			
<b>200 Day Growth</b>	kg	Genetic differences between animals in live weight at 200 days of age due to genetics for growth.	Higher EBVs indicate heavier live weight.
<b>400 Day Weight</b>	kg	Genetic differences between animals in live weight at 400 days of age.	Higher EBVs indicate heavier live weight.
<b>600 Day Weight</b>	kg	Genetic differences between animals in live weight at 600 days of age.	Higher EBVs indicate heavier live weight.
<b>Mature Cow Weight</b>	kg	Genetic differences between animals in live weight of cows at 5 years of age.	Higher EBVs indicate heavier mature weight.
<b>Milk</b>	kg	Genetic differences between animals in live weight at 200 days of age due to the maternal contribution of its dam.	Higher EBVs indicate heavier live weight.
FERTILITY			
<b>Days to Calving</b>	kg	Genetic differences between animals in the time from the start of the joining period (i.e. when the female is introduced to a bull) until subsequent calving.	Lower EBVs indicate shorter time to calving.
<b>Scrotal Size</b>	cm	Genetic differences between animals in scrotal circumference at 400 days of age.	Higher EBVs indicate larger scrotal circumference.
CARCASS			
<b>Carcass Weight</b>	kg	Genetic differences between animals in hot standard carcass weight at 750 days of age.	Higher EBVs indicate heavier carcass weight.
<b>Eye Muscle Area</b>	cm <sup>2</sup>	Genetic differences between animals in eye muscle area at the 12/13th rib site in a 400 kg carcass.	Higher EBVs indicate larger eye muscle area.
<b>Rib Fat</b>	mm	Genetic differences between animals in fat depth at the 12/13th rib site in a 400 kg carcass.	Higher EBVs indicate more fat.
<b>Rump Fat</b>	mm	Genetic differences between animals in fat depth at the P8 rump site in a 400 kg carcass.	Higher EBVs indicate more fat.
<b>Retail Beef Yield</b>	%	Genetic differences between animals in boned out saleable meat from a 400 kg carcass.	Higher EBVs indicate higher yield.
<b>Intramuscular Fat</b>	%	Genetic differences between animals in intramuscular fat (marbling) at the 12/13th rib site in a 400 kg carcass.	Higher EBVs indicate more intramuscular fat.

FEED EFFICIENCY			
<b>Net Feed Intake (Post Weaning)</b>	kg/day	Genetic differences between animals in feed intake at a standard weight and rate of weight gain when animals are in a growing phase.	Lower EBVs indicate more feed efficiency.
<b>Net Feed Intake (Feedlot)</b>	kg/day	Genetic differences between animals in feed intake at a standard weight and rate of weight gain when animals are in a feedlot finishing phase.	Lower EBVs indicate more feed efficiency.
TEMPERAMENT			
<b>Dociity</b>	%	Genetic differences between animals in temperament.	Higher EBVs indicate better temperament.
STRUCTURE			
<b>Front Feet Angle</b>	%	Genetic differences between animals in desirable front feet angle (strength of pastern, depth of heel).	Higher EBVs indicate more desirable structure.
<b>Front Feet Claw Set</b>	%	Genetic differences between animals in desirable front feet claw set structure (shape and evenness of claw).	Higher EBVs indicate more desirable structure.
<b>Rear Feet Angle</b>	%	Genetic differences between animals in desirable rear feet angle (strength of pastern, depth of heel).	Higher EBVs indicate more desirable structure.
<b>Rear Leg Hind View</b>	%	Genetic differences between animals in desirable rear leg structure when viewed from behind.	Higher EBVs indicate more desirable structure.
<b>Rear Leg Side View</b>	%	Genetic differences between animals in desirable rear leg structure when viewed from the side.	Higher EBVs indicate more desirable structure.
SELECTION INDEXES			
<b>Angus Breeding Index</b>	\$	Genetic differences between animals in net profitability per cow joined in a typical commercial self replacing herd using Angus bulls. This selection index is not specific to a particular production system or market end-point, but identifies animals that will improve overall profitability in the majority of commercial grass and grain finishing beef production systems.	Higher selection index values indicate greater profitability.
<b>Domestic Index</b>	\$	Genetic differences between animals in net profitability per cow joined in a commercial self replacing herd targeting the domestic supermarket trade.	Higher selection index values indicate greater profitability.
<b>Heavy Grain Index</b>	\$	Genetic differences between animals in net profitability per cow joined in a commercial self replacing herd targeting pasture grown steers with a 200 day feedlot finishing period for the grain fed high quality, highly marbled markets.	Higher selection index values indicate greater profitability.
<b>Heavy Grass Index</b>	\$	Genetic differences between animals in net profitability per cow joined in a commercial self replacing herd targeting pasture finished steers.	Higher selection index values indicate greater profitability.



# Angus Group Breedplan EBV Percentile bands for animals born in 2015\*

Use this table as a guide to compare individual animals with the current genetic level of the Angus breed \* based on EBVs from the June 2016 Angus BREEDPLAN analysis.

**NB.** The composition of any selection index and actual \$ Index Value differences between animals is sensitive to the assumptions used in the BREEDOBJECT analysis.



## MID-APRIL 2017 ANGUS BREEDPLAN REFERENCE TABLES

BREED AVERAGE EBVs																													
Calving Ease		Birth		Growth				Fertility			Carcase				Other			Structure				Selection Indexes							
Brd Avg	CEDir	CEDtrs	GL	BW	200	400	600	MCW	Milk	SS	DTC	CWT	EMA	RIB	P8	RBY	IMF	NFI-P	NFI-F	DOC	FA	FC	RA	RH	RS	ABI	DOM	GRN	GRS
+0.0	+0.1	-3.7	+4.3	+42	+77	+100	+87	+15	+1.7	-3.8	+56	+4.6	+0.0	-0.2	+0.3	+1.6	+0.09	+0.16	+5	+0	-0	-1	-0.2	-0.2	+106	+103	+110	+105	

\* Breed average represents the average EBV of all 2015 drop Angus and Angus influenced animals analysed in the Mid-April 2017 TransTasman Angus BREEDPLAN genetic evaluation.

PERCENTILE BANDS TABLE																														
% Band	Calving Ease		Birth		Growth				Fertility			Carcase				Other			Structure				Selection Indexes							
	Less Calving Difficulty	More Calving Difficulty	Shorter Gestation Length	Lighter Birth Weight	Heavier Birth Weight	Lighter Live Weight	Heavier Live Weight	Lighter Live Weight	Heavier Live Weight	Larger Scrotal Size	Shorter Time to Calving	Heavier Carcass Weight	Lighter Carcass Weight	Smaller EMA	Less Fat	More Fat	Higher Yield	Less IMF	Greater Feed Efficiency	Lower Feed Efficiency	Greater Feed Efficiency	Less Docile	More Sound	Less Sound	More Sound	Less Sound	Greater Profitability	Lower Profitability	Greater Profitability	Lower Profitability
1%	+5.1	+4.4	-8.9	+0.8	+57	+101	+135	+129	+26	+3.4	-8.1	+79	+10.1	+2.8	+2.9	+2.2	+3.9	-0.36	-0.46	+33	+20	+23	+12	+3.3	+0.6	+146	+129	+170	+135	
5%	+4.0	+3.4	-7.1	+1.9	+52	+94	+124	+115	+21	+2.8	-6.9	+73	+8.2	+1.8	+1.9	+1.6	+3.3	-0.22	-0.25	+26	+16	+18	+9	+2.5	+0.6	+135	+121	+153	+127	
10%	+3.2	+2.8	-6.2	+2.4	+50	+90	+119	+109	+20	+2.6	-6.3	+69	+7.3	+1.4	+1.4	+1.3	+2.9	-0.15	-0.16	+21	+13	+15	+8	+1.9	+0.6	+129	+117	+144	+122	
15%	+2.7	+2.3	-5.7	+2.8	+49	+88	+116	+105	+19	+2.4	-5.8	+67	+6.8	+1.1	+1.1	+1.1	+2.7	-0.10	-0.10	+18	+11	+12	+6	+1.4	+0.6	+125	+115	+138	+119	
20%	+2.3	+2.0	-5.2	+3.1	+48	+86	+113	+101	+18	+2.2	-5.5	+65	+6.4	+0.9	+0.8	+1.0	+2.5	-0.06	-0.05	+15	+10	+11	+5	+1.2	+0.6	+122	+113	+133	+117	
25%	+1.9	+1.7	-4.9	+3.3	+47	+84	+111	+98	+17	+2.1	-5.2	+64	+6.0	+0.7	+0.6	+0.8	+2.3	-0.03	-0.01	+13	+8	+9	+4	+0.9	+0.5	+119	+111	+129	+115	
30%	+1.6	+1.4	-4.6	+3.5	+46	+83	+108	+96	+17	+2.0	-4.9	+62	+5.7	+0.5	+0.4	+0.7	+2.1	+0.00	+0.03	+11	+7	+7	+3	+0.7	+0.5	+117	+110	+125	+113	
35%	+1.2	+1.1	-4.3	+3.7	+45	+81	+106	+94	+16	+1.9	-4.7	+61	+5.4	+0.4	+0.3	+0.6	+2.0	+0.02	+0.06	+10	+6	+6	+2	+0.5	+0.4	+115	+108	+121	+111	
40%	+0.9	+0.8	-4.1	+3.9	+44	+80	+105	+92	+16	+1.8	-4.4	+59	+5.1	+0.2	+0.1	+0.5	+1.9	+0.04	+0.09	+8	+5	+5	+1	+0.4	+0.3	+112	+107	+118	+109	
45%	+0.6	+0.5	-3.8	+4.1	+43	+79	+103	+90	+15	+1.8	-4.2	+58	+4.9	+0.1	+0.0	+0.4	+1.7	+0.07	+0.12	+6	+4	+4	+1	+0.3	+0.3	+110	+105	+115	+108	
50%	+0.2	+0.3	-3.6	+4.3	+43	+77	+101	+88	+15	+1.7	-4.0	+57	+4.6	-0.1	-0.2	+0.3	+1.6	+0.09	+0.15	+5	+3	+2	-0	+0.1	+0.2	+108	+104	+112	+106	
55%	-0.1	+0.0	-3.4	+4.5	+42	+76	+99	+85	+14	+1.6	-3.7	+56	+4.4	-0.2	-0.3	+0.2	+1.5	+0.11	+0.18	+3	+2	+1	-1	-0.1	+0.1	+106	+103	+108	+104	
60%	-0.4	-0.3	-3.2	+4.6	+41	+75	+97	+83	+14	+1.5	-3.5	+54	+4.1	-0.3	-0.5	+0.1	+1.4	+0.14	+0.22	+2	+0	-1	-2	-0.2	+0.0	+103	+101	+105	+103	
65%	-0.8	-0.6	-2.9	+4.8	+40	+74	+95	+81	+13	+1.4	-3.2	+53	+3.8	-0.5	-0.6	+0.0	+1.2	+0.16	+0.25	+0	-1	-3	-4	-0.5	-0.1	+101	+100	+101	+101	
70%	-1.2	-0.9	-2.7	+5.0	+39	+72	+93	+79	+13	+1.3	-3.0	+51	+3.5	-0.6	-0.8	-0.1	+1.1	+0.19	+0.29	-1	-3	-5	-4	-0.7	-0.2	+98	+98	+97	+99	
75%	-1.6	-1.2	-2.4	+5.2	+38	+70	+91	+77	+12	+1.2	-2.6	+49	+3.2	-0.8	-1.0	-0.2	+0.9	+0.21	+0.32	-3	-6	-9	-6	-0.9	-0.3	+95	+96	+93	+96	
80%	-2.1	-1.6	-2.1	+5.5	+37	+69	+88	+74	+11	+1.1	-2.2	+47	+2.8	-1.0	-1.2	-0.3	+0.8	+0.24	+0.37	-5	-8	-12	-7	-1.2	-0.4	+92	+94	+88	+94	
85%	-2.8	-2.1	-1.8	+5.7	+35	+66	+85	+70	+11	+1.0	-1.7	+44	+2.4	-1.2	-1.4	-0.5	+0.6	+0.28	+0.42	-7	-12	-15	-9	-1.8	-0.7	+88	+92	+82	+91	
90%	-3.6	-2.7	-1.3	+6.1	+33	+63	+81	+66	+10	+0.8	-1.1	+40	+1.8	-1.4	-1.7	-0.7	+0.4	+0.33	+0.48	-9	-17	-20	-11	-2.6	-1.1	+82	+88	+74	+86	
95%	-4.9	-3.7	-0.6	+6.6	+30	+58	+74	+59	+8	+0.5	-0.1	+34	+1.0	-1.8	-2.2	-1.0	+0.1	+0.41	+0.58	-13	-23	-25	-15	-3.3	-2.5	+71	+82	+59	+78	
99%	-7.8	-5.8	+1.0	+7.7	+23	+48	+58	+44	+5	+0.0	+1.8	+23	-0.5	-2.6	-3.1	-1.6	-0.3	+0.55	+0.76	-19	-32	-36	-22	-6.5	-4.5	+46	+69	+24	+59	

\* The percentile bands represent the distribution of EBVs across the 2015 drop Angus and Angus influenced animals analysed in the Mid-April 2017 TransTasman Angus BREEDPLAN genetic evaluation



## RECESSIVE GENETIC CONDITIONS INFORMATION FOR BULL BUYERS

This is information for bull buyers about the recessive genetic conditions, Arthrogryposis Multiplex (AM), Hydrocephalus (NH), Contractural Arachnodactyly (CA) and Developmental Duplications (DD).

### **Putting undesirable Genetic Recessive Conditions in perspective**

All animals, including humans, carry single copies (alleles) of undesirable or “broken” genes. In single copy form, these undesirable alleles usually cause no harm to the individual. But when animals carry 2 copies of certain undesirable or “broken” alleles it often results in bad consequences. Advances in genomics have facilitated the development of accurate diagnostic tests to enable the identification and management of numerous undesirable or “broken” genes. Angus Australia is proactive in providing its members and their clients with relevant tools and information to assist them in the management of known undesirable genes and our members are leading the industry in their use of this technology.

***Key point: With today’s DNA tools undesirable genetic conditions can be managed!***

### **What are AM, NH, CA and DD?**

AM, NH, CA and DD are all recessive conditions caused by “broken” alleles within the DNA of individual animals. When a calf inherits 2 copies of the AM or NH alleles their development is so adversely affected that they will be still-born.

In other cases, such as CA and DD, calves carrying 2 copies of the broken allele may reach full-term. In such cases the animal may either appear relatively normal, or show physical symptoms that affect their health and/or performance.

***Key point: The number of reported observations of AM, NH, CA and DD calves is very low and there is certainly no need for panic.***

### **How are the conditions inherited?**

Research in the U.S. and Australia indicates that AM, NH, CA and DD are simply inherited recessive conditions. This means that a single gene (or pair of alleles) controls the condition. For this mode of inheritance two copies of the undesirable allele need to be present before the condition is seen; in which case you may get an abnormal calf. A more common example of a trait with a simple recessive pattern of inheritance is black and red coat colour.

Animals with only one copy of the undesirable allele (and one copy of the normal form of the allele) appear normal and are known as “carriers”.

### **What happens when carriers are mated to other animals?**

Carriers, will on average, pass the undesirable allele to a random half (50 %) of their progeny.

When a carrier bull and carrier cow is mated, there is a 25% chance that the resultant calf will inherit two normal alleles, a 50% chance that the mating will result in a carrier (i.e. with just 1 copy of the undesirable allele), and a 25% chance that the calf will inherit two copies of the undesirable gene.



If animals tested free of the undesirable gene are mated to carrier animals the condition will not be expressed at all. All calves will appear normal, but approximately half (50%) could be expected to be carriers.

***Key point: For the condition to be expressed the undesirable gene needs to be present on both sides of the pedigree and both the sire and dam need to be a carrier.***

### **How is the genetic status of animals reported?**

DNA-based diagnostic tests have been developed which can be used to determine whether an individual animal is either a carrier or free of the alleles resulting in AM, NH, CA or DD.

Angus Australia uses advanced software to calculate the probability of (untested) animals to being carriers of AM, NH, CA or DD. The software uses the test results of any relatives in the calculations and the probabilities may change as new results for additional animals become available.

The genetic status of animals is being reported using five categories:

AMF	Tested AM free
AMFU	Based on pedigree AM free – Animal has not been tested
AM__%	__% probability the animal is an AM carrier
AMC	Tested AM-Carrier
AMA	AM-Affected

For NH, CA and DD, simply replace AM in the above table with NH, CA or DD.

Registration certificates and the Angus Australia web-database display these codes. This information is displayed on the animal details page and can be accessed by conducting an “Animal Search” from the Angus Australia website or looking up individual animals listed in a sale catalogue.

***Key point: The genetic status of an animal is subject to change and will be re-analysed and adjusted each week as DNA test results of relatives are received.***

### **Implications for Commercial Producers**

Your decision on the importance of the genetic condition status of replacement bulls should depend on the genetics of your cow herd (which bulls you previously used) and whether some female progeny will be retained or sold as breeders.

Most Angus breeders are proactive and transparent in managing known genetic conditions, endeavouring to provide the best information available. The greatest risk to the commercial sector from undesirable genetic recessive conditions comes from unregistered bulls with unknown genetic background. The genetic condition testing that Angus Australia seedstock producers are investing in provides buyers of registered Angus bulls with unmatched quality assurance.

For further information contact Angus Australia’s Breed Development and Innovation Manager at (02) 6773 4602.



# IMPORTANT NOTICES FOR PURCHASERS

**~ SALE CATALOGUE DISCLAIMER ~**

All reasonable care has been taken by the vendor to ensure that the information provided in this catalogue is correct at the time of publication. However, neither the vendor nor the selling agents make any other representations about the accuracy, reliability or completeness of any information provided in this catalogue and do not assume any responsibility for the use or interpretation of the information included in this catalogue. You are encouraged to seek independent verification of any information contained in this catalogue before relying on such information.

**~ DNA PATERNITY VERIFICATION ~**

It is a requirement of Angus Australia that all bulls used to sire calves for registration in the Angus Australia Herd Book Register, Red Angus Register or Angus Performance Register must have been DNA paternity verified if they are born in or after the 'Y' year (2003). Buyers intending to use bulls listed in this catalogue to produce calves to be registered in these registers should obtain DNA paternity verification on those bulls before they are used for breeding.

**~ PRIVACY INFORMATION ~**

In order for Angus Australia to process the transfer of a registered animal in this catalogue, the vendor will need to provide certain information to Angus Australia and the buyer consents to the collection and disclosure of that information by Angus Australia in certain circumstances. If the buyer does not wish for his or her information to be stored and disclosed by Angus Australia, the buyer must complete the form included below and forward it to Angus Australia. If the form is not completed, the buyer will be taken to have consented to the disclosure of such information.

***BUYER'S OPTION TO OPT OUT OF DISCLOSING PERSONAL INFORMATION  
TO THE ANGUS AUSTRALIA***

*If you do not complete this form, you will be taken to have consented to Angus Australia using your name, address and phone number for the purposes of effecting a change of registration of the animal(s) that you have purchased, maintaining its databases and disclosing that information to its members on its website.*

*I, the buyer of animals with the following registration numbers ..... from member ..... (name) do not consent to Angus Australia using my name, address and phone number for the purposes of effecting a change of registration of the following animal(s) that I have purchased, maintaining its databases and disclosing that information to its members on its website.*

*Signature: .....*

*Date: .....*

*Please forward this completed consent form to Angus Australia, Glen Innes Road, Locked Bag 11, Armidale NSW 2350. If you have any queries, please telephone 02 6772 3011 or e-mail office@angusaustralia.com.au.*





# Reference Sires

## ALPINE JUSTICE J108(AI)

DDF, AMFU, NHFU, CAFU

IDENT: CGKJ108  
DOB: 28/08/2013  
REG: HBR

TE MANIA YORKSHIRE Y437(AI)  
TE MANIA BERKLEY B1(AI)  
TE MANIA LOWAN Z53(AI)(ET)  
**SIRE: VTME343 TE MANIA EMPEROR E343(AI)**  
B T ULTRAVOX 297E  
TE MANIA LOWAN Z74(AI)(ET)  
TE MANIA LOWAN V201(AI)(ET)

BON VIEW NEW DESIGN 1407  
LAWSON'S DINKY-DI Z191(AI)(ET)  
G A R PRECISION 1900(ET)  
**DAM: CGKE191 ALPINE ELANOUR E191(AI)**  
BT TOUCHDOWN 14N  
ALPINE WILCOOLA C105(AI)(ET)  
ARDROSSAN WILCOOLA U20(AI)(ET)

Notes: J108 was purchased by my near neighbour Bald Blair Angus and Dick Whale reckons he is a beauty. He is a large framed bull with super EBVs and Indexes

### Mid-April 2017 Angus Australia BREEDPLAN

Traits Observed: GL, BWT, 200WT, 400WT(x2), FAT, EMA, IMF, DOC, Genomics

Selection Indexes:

	CED	CEDT	GL	BW	200	400	600	MCW	MLK	SS	DC	CWT	EMA	RIB	RMP	RBY	IMF	ABI	DOM	GRN	GRS
EBV	+0.8	+2.1	-5.5	+6.8	+58	+100	+139	+140	+8	+1.5	-7.8	+73	+4.8	+0.6	+0.4	-0.3	+3.3				
Acc	69%	57%	86%	87%	80%	79%	79%	77%	69%	73%	50%	72%	67%	69%	68%	63%	63%	+\$159	+\$128	+\$188	+\$144

## AYRVALE BARTEL E7(AI)(ET)

AMF, NHF, CAF, MAF, DDF

IDENT: HIOE7  
DOB: 09/09/2009  
REG: HBR



B/R NEW DESIGN 036  
B/R NEW DIMENSION 7127  
B/R RUBY OF TIFFANY 4117  
**SIRE: VTMB219 TE MANIA BARTEL B219(AI)(ET)**  
C A FUTURE DIRECTION 5321  
TE MANIA JEDDA W85(AI)(ET)  
TE MANIA JEDDA S241(AI)(ET)

S A F FOCUS OF E R  
MYTTY IN FOCUS  
MYTTY COUNTESS 906  
**DAM: BVVB32 EAGLEHAWK JEDDA B32(AI)**  
BON VIEW NEW DESIGN 1407  
EAGLEHAWK JEDDA Z48(AI)  
EAGLEHAWK JEDDA X113(AI)

Notes: Bartel is a fantastic all round bull whose progeny blitzed cohort 2 of the ASBP

### Mid-April 2017 Angus Australia BREEDPLAN

Traits Observed: BWT, 200WT, 400WT, 600WT, SS, FAT, EMA, IMF, Genomics

Selection Indexes:

	CED	CEDT	GL	BW	200	400	600	MCW	MLK	SS	DC	CWT	EMA	RIB	RMP	RBY	IMF	ABI	DOM	GRN	GRS
EBV	+4.6	+5.5	-5.2	+1.8	+49	+88	+111	+76	+29	+2.4	-9.4	+82	+9.2	-0.2	+0.3	-0.3	+3.6				
Acc	97%	94%	99%	99%	99%	99%	99%	98%	98%	99%	77%	96%	95%	96%	95%	93%	94%	+\$154	+\$132	+\$176	+\$140

## AYRVALE GENERAL G18(AI)

DDF, AMFU, NHFU, CAFU

IDENT: HIOG18  
DOB: 03/11/2011  
REG: HBR



S A F FOCUS OF E R  
TE MANIA YORKSHIRE Y437(AI)  
TE MANIA LOWAN U275(AI)(ET)  
**SIRE: VTMB1 TE MANIA BERKLEY B1(AI)**  
KENNY'S CREEK SANDY S15(AI)  
TE MANIA LOWAN Z53(AI)(ET)  
TE MANIA LOWAN V129(ACR)(AI)(ET)

B/R NEW DIMENSION 7127  
TE MANIA BARTEL B219(AI)(ET)  
TE MANIA JEDDA W85(AI)(ET)  
**DAM: HIOE3 AYRVALE EASE E3(AI)(ET)**  
MYTTY IN FOCUS  
EAGLEHAWK JEDDA B32(AI)  
EAGLEHAWK JEDDA Z48(AI)

Notes: We Targeted General after buying a son from Roger Boshammer's Glenoch herd. General is a very complete bull from the Ayrvale program with outstanding numbers.

### Mid-April 2017 Angus Australia BREEDPLAN

Traits Observed: BWT, 200WT(x2), 400WT, 600WT, SS, FAT, EMA, IMF, Genomics

Selection Indexes:

	CED	CEDT	GL	BW	200	400	600	MCW	MLK	SS	DC	CWT	EMA	RIB	RMP	RBY	IMF	ABI	DOM	GRN	GRS
EBV	+6.7	+4.4	-8.6	+1.4	+56	+95	+126	+110	+19	+3.0	-10.1	+80	+8.7	+1.8	+0.5	-0.9	+3.8				
Acc	79%	67%	98%	97%	95%	95%	95%	90%	81%	93%	60%	87%	82%	84%	85%	78%	84%	+\$163	+\$132	+\$189	+\$147

## CARABAR DOCKLANDS D62(AI)

CAF, DDF, AMFU, NHFU

IDENT: QHED62  
DOB: 28/08/2008  
REG: HBR



C A FUTURE DIRECTION 5321  
ARDROSSAN DIRECTION W109(AI)(ET)  
ARDROSSAN WILCOOLA Q71(AI)(ET)  
**SIRE: NENZ181 KAROO W109 DIRECTION Z181**  
TE MANIA MODEST M126+92  
KAROO FLATS MADONNA V56(AI)  
KAROO FLATS MADONNA T192

B/R NEW DESIGN 036  
BON VIEW NEW DESIGN 1407  
BON VIEW PRIDE 664  
**DAM: QHEB12 CARABAR BLACKCAP MARY B12(AI)(ET)**  
SUMMITCREST SCOTCH CAP OB45  
BOOROOMOOKA TRACY T4(AI)(ET)  
SUMMITCREST BLKCAP MARY E210(ET)

Notes: Docklands sires cattle with great shape and doability. A son K15 was purchased by Weeran Angus, Victoria and Roger and Susan Haywood from Twin Oaks New Zealand. A Dockland heifer K7 weaned a 390 kg bull calf at 8 months.

### Mid-April 2017 Angus Australia BREEDPLAN

Traits Observed: GL, BWT, 200WT, 400WT, 600WT, SS, FAT, EMA, IMF, Genomics

Selection Indexes:

	CED	CEDT	GL	BW	200	400	600	MCW	MLK	SS	DC	CWT	EMA	RIB	RMP	RBY	IMF	ABI	DOM	GRN	GRS
EBV	+4.0	+1.4	-9.1	+4.0	+47	+89	+126	+93	+21	+3.2	-5.6	+61	+6.8	+1.5	+2.0	+0.6	+1.0				
Acc	95%	86%	99%	99%	99%	99%	98%	98%	97%	98%	71%	94%	92%	93%	92%	89%	90%	+\$135	+\$118	+\$134	+\$135

# SPRING COVE GENTLEMAN JACK

AMFU, NHFU, CAFU, DDFU IDENT: USA17640892  
DOB: 26/02/2013  
REG: HBR

B/R DESTINATION 727  
B/R DESTINATION 727-928  
B/R BLACKCAP EMPRESS 558  
**SIRE: USA15030205 SYDGEN 928 DESTINATION 5420** DAM: **USA16460896 SPRING COVE CAROL SB 901**  
SITZ TRAVELER 9929  
SHADY BROOK ENTENSE 76D 29H  
BT EVERELDA ENTENSE 76D  
C A FUTURE DIRECTION 5321  
STEVENSON CE DELUXE 1914  
FSHK PRIDE 180  
SPRING COVE ONTIME SB 100B  
SPRING COVE CAROL SB 742  
WESTERN ROSE BLACK ROSE R403

Notes: Jack is pretty much an out cross whose progeny are looking good at weaning

## Mid-April 2017 Angus Australia BREEDPLAN

### Selection Indexes:

ALBERTA	CED	CEDT	GL	BW	200	400	600	MCW	MLK	SS	DC	CWT	EMA	RIB	RMP	RBY	IMF	ABI	DOM	GRN	GRS
EBV	-4.7	-0.9	-1.0	+6.4	+54	+91	+116	+96	+16	+1.6	-4.5	+73	+4.1	-0.4	-0.9	+0.5	+2.0	+\$107	+\$104	+\$112	+\$104
Acc	49%	34%	83%	75%	53%	49%	51%	50%	40%	37%	30%	42%	33%	36%	34%	33%	33%				

# MUSGRAVE BIG SKY

AMF, NHF, CAF, MAF, DDF IDENT: USA17614813  
DOB: 16/01/2013  
REG: HBR



KMK ALLIANCE 6595 187  
CONNEALY CONSENSUS  
BLINDA OF CONANGA 004  
**SIRE: USA16969555 CONNEALY EARNAN 076E(ET)** DAM: **USA15796298 S A V PRIMROSE 7861**  
CONNEALY TOBIN  
BRAZILIA OF CONANGA 3991 839A  
BRESHA OF CONANGA 1251  
BON VIEW BANDO 598  
S A F 598 BANDO 5175  
S A F ROYAL LASS 1002  
SITZ TRAVELER 9929  
S A V PRIMROSE 8244  
S A V PRIMROSE STAR 1815

Notes: Big Sky was found and imported by Dick Whale. We love his progeny and those who have seen him are super impressed by his phenotype. He ticks all the boxes for calving ease, growth, carcase weight and EMA. Breedplan have him at +1.4 (top 60%) for IMF when in America he sits at top 2% for marbling which would make him well over +3 for IMF on breedplan. It makes it hard to use US bulls when Breedplan are so slow to pick up on US EPDs with their large data set.

## Mid-April 2017 Angus Australia BREEDPLAN

### Traits Observed: BWT,200WT,400WT,600WT,SS,FAT,EMA,IMF,Genomics

### Selection Indexes:

ALBERTA	CED	CEDT	GL	BW	200	400	600	MCW	MLK	SS	DC	CWT	EMA	RIB	RMP	RBY	IMF	ABI	DOM	GRN	GRS
EBV	+0.3	+0.8	-5.0	+3.6	+55	+96	+123	+92	+18	+1.2	-2.8	+72	+6.6	-0.1	-1.2	+0.8	+1.4	+\$117	+\$116	+\$116	+\$120
Acc	77%	52%	98%	98%	96%	94%	85%	77%	72%	91%	39%	77%	79%	81%	76%	73%	77%				

# GLENOCH KALLI K115(AI)

AMFU, NHFU, CAFU, DDFU IDENT: QBGK115  
DOB: 26/08/2014  
REG: HBR



TE MANIA YORKSHIRE Y437(AI)  
TE MANIA BERKLEY B1(AI)  
TE MANIA LOWAN Z53(AI)(ET)  
**SIRE: HIOG18 AYRVALE GENERAL G18(AI)** DAM: **QBGH90 GLENOCH FLOWER H90(AI)**  
TE MANIA BARTEL B219(AI)(ET)  
AYRVALE EASE E3(AI)(ET)  
EAGLEHAWK JEDDA B32(AI)  
SCR PROMISE 4042  
SYDGEN TRUST 6228  
SYDGEN FOREVER LADY 4413(ET)  
TE MANIA INFINITY 04 379 AB  
GLENOCH FLOWER F214(AI)  
GLENOCH FLOWER Z82(AI)

Notes: We bought K115 the top priced bull for \$20,000 at Sandon Glenoch's sale last year. An Ayrvale General son with plenty of shape

## Mid-April 2017 Angus Australia BREEDPLAN

### Traits Observed: GL,CE,BWT,200WT,400WT,600WT,SS,FAT,EMA,IMF

### Selection Indexes:

ALBERTA	CED	CEDT	GL	BW	200	400	600	MCW	MLK	SS	DC	CWT	EMA	RIB	RMP	RBY	IMF	ABI	DOM	GRN	GRS
EBV	+3.9	+2.5	-8.3	+3.9	+54	+90	+127	+113	+14	+2.0	-7.8	+74	+5.9	-0.4	-0.5	-0.4	+2.8	+\$145	+\$120	+\$164	+\$135
Acc	49%	44%	85%	74%	69%	70%	73%	66%	52%	72%	41%	61%	60%	61%	62%	56%	56%				

# TE MANIA 11 465

AMFU, NHFU, CAFU, DDFU IDENT: NZE16932011465  
DOB: 27/08/2011  
REG: HBR



RENNYLEA XPONENTIAL X555(AI)(ET)  
TE MANIA AMBASSADOR A134(AI)  
TE MANIA LOWAN Y211(ACR)(AI)  
**SIRE: BNAD145 TUWHARETOA REGENT D145(AI)(ET)** DAM: **NZE16932103116 TE MANIA 03 116**  
YTHANBRAE HENRY VIII U8(AI)(ET)  
LAWSONS HENRY VIII Y5(AI)  
YTHANBRAE DIRECTION T270(AI)  
G T MAXIMUM  
BUTCHS MAXIMUM 3130  
BUTCHS BLABUA 0113  
G A R SLEEP EASY 1009  
TE MANIA 9521  
ROSEVILLE 3

Notes: We saw 11465 at the Haywoods Twin Oak Sale in New Zealand in 2014. He is a moderate birth Regent son with massive shape and IMF

## Mid-April 2017 Angus Australia BREEDPLAN

### Traits Observed: GL,BWT,200WT,400WT,600WT,SS,FAT,EMA,IMF,Genomics

### Selection Indexes:

ALBERTA	CED	CEDT	GL	BW	200	400	600	MCW	MLK	SS	DC	CWT	EMA	RIB	RMP	RBY	IMF	ABI	DOM	GRN	GRS
EBV	-1.8	-5.9	-4.5	+4.4	+46	+81	+108	+105	+11	+1.2	-6.2	+72	+5.5	+2.9	+1.7	-2.5	+4.9	+\$122	+\$100	+\$150	+\$108
Acc	82%	70%	98%	97%	95%	95%	92%	85%	74%	94%	59%	80%	83%	84%	82%	77%	80%				

# Reference Sires

## TEHAMA UPWARD Y238

DDF, AMFU, NHFU, CAFU

IDENT: USA16760354  
DOB: 17/02/2010  
REG: HBR



CONNEALY LEAD ON  
CONNEALY ONWARD  
ALTUNE OF CONANGA 6104  
**SIRE: USA14963730 SITZ UPWARD 307R**  
SITZ VALUE 7097  
SITZ HENRIETTA PRIDE 81M  
SITZ HENRIETTA PRIDE 1370

G A R GRID MAKER  
TEHAMA GRIDMAKER L234  
TEHAMA BLACKCAP G360(ET)  
**DAM: USA15700660 TEHAMA ELITE BLACKBIRD T735**  
B/R NEW DESIGN 323  
TEHAMA ELITE BLACKBIRD K592  
TEHAMA ELITE BLACKBIRD H653

Notes: Y238 was uncovered in California by Dick Whale. We are immensely impressed by his progeny just weaned. The poor old Angus Society have him at +0.8 for IMF (bottom 20%) when his USA figures have his marbling EPDs at top 10%. It is a challenge using new sires from the states that may already have very good proven figures.

### Mid-April 2017 Angus Australia BREEDPLAN

### Selection Indexes:

	CED	CEDT	GL	BW	200	400	600	MCW	MLK	SS	DC	CWT	EMA	RIB	RMP	RBY	IMF	ABI	DOM	GRN	GRS
EBV	-1.0	-0.2	-2.9	+4.9	+54	+95	+117	+99	+20	+1.6	-4.0	+70	+7.2	-0.8	-1.9	+2.2	+0.8	+\$114	+\$117	+\$111	+\$115
Acc	62%	48%	92%	88%	66%	62%	64%	64%	55%	53%	39%	56%	50%	52%	51%	50%					

## WERNER WESTWARD 357

AMF, NHF, CAF, MAF, DDF

IDENT: USA15738589  
DOB: 02/01/2007  
REG: HBR



V D A R NEW TREND 315  
B/R NEW DESIGN 036  
B/R BLACKCAP EMPRESS 76  
**SIRE: USA13395344 G A R PREDESTINED**  
N BAR EMULATION EXT  
G A R EXT 4206  
G A R 6807 TRAVELER 1432

G A R PRECISION 1680  
C A FUTURE DIRECTION 5321  
C A MISS POWER FIX 308  
**DAM: USA14685275 BFF EVERELDA ENTENSE 4015**  
SITZ TRAVELER 9929  
THREE TREES EVERELDA C27F  
BT EVERELDA ENTENSE 27F

Notes: A Westward yearling son L4 sold to James and Ted Laurie together with Tim Vincent, Booragul Angus for \$16000. We have high expectations for him. Westward also sired Wattletop L45 who is a standout Mating sire in this catalogue.

### Mid-April 2017 Angus Australia BREEDPLAN

### Traits Observed: BWT,200WT,400WT,600WT,SS,FAT,EMA,IMF,Genomics

### Selection Indexes:

	CED	CEDT	GL	BW	200	400	600	MCW	MLK	SS	DC	CWT	EMA	RIB	RMP	RBY	IMF	ABI	DOM	GRN	GRS
EBV	+2.2	+4.0	-2.7	+3.1	+40	+78	+102	+78	+23	-0.2	-4.3	+57	+6.6	+0.9	+0.4	+0.2	+2.7	+\$124	+\$114	+\$135	+\$119
Acc	92%	86%	99%	99%	98%	98%	98%	96%	94%	98%	65%	90%	90%	91%	89%	86%	88%				

## WATTLETOP FRANKLIN G188(AI)

DDF, AMFU, NHFU, CAFU

IDENT: NWPJ188  
DOB: 27/07/2011  
REG: HBR



BON VIEW NEW DESIGN 208  
TC TOTAL 410  
TC ERICA EILEEN 2047  
**SIRE: USA15462648 TC FRANKLIN 619**  
CONNEALY FOREFRONT  
TC MARCIA 1069  
TC MARCIA 7105

LT 598 BANDO 9074  
WATTLETOP USA9074 C118(AI)(ET)  
WATTLETOP USUAL U86(AI)(ET)  
**DAM: NWP295 WATTLETOP BARUNAH E295**  
B/R AMBUSH 28  
WATTLETOP BARUNAH C136(AI)(ET)  
WATTLETOP BARUNAH Z155(AI)(ET)

Notes: G188 is the best all round bull we have bred. His progeny are moderate framed and heavy. We have never assisted a calf by him or pulled a calf from a daughter. Super calving ease with growth, milk, scrotal, Carcase wt. IMF and super feed efficiency. He was a standout in the 4th cohort of the ASBP with his progeny performance ranking outstandingly.

### Mid-April 2017 Angus Australia BREEDPLAN

### Traits Observed: GL,CE,BWT,200WT,400WT,600WT,SS,FAT,EMA,IMF

### Selection Indexes:

	CED	CEDT	GL	BW	200	400	600	MCW	MLK	SS	DC	CWT	EMA	RIB	RMP	RBY	IMF	ABI	DOM	GRN	GRS
EBV	+2.8	+3.9	-5.3	+2.3	+56	+103	+133	+120	+19	+3.2	-5.6	+75	+3.8	-0.5	+0.1	-1.1	+2.8	+\$138	+\$123	+\$153	+\$131
Acc	82%	72%	98%	97%	92%	91%	92%	87%	75%	87%	52%	87%	84%	87%	85%	80%	83%				

## WATTLETOP J95(AI)

AMFU, NHFU, CAFU, DDFU

IDENT: NWPJ95  
DOB: 17/07/2013  
REG: HBR

RENNYLEA XPONENTIAL X555(AI)(ET)  
TE MANIA AMBASSADOR A134(AI)  
TE MANIA LOWAN Y211(ACR)(AI)  
**SIRE: BNAD145 TUWHARETOA REGENT D145(AI)(ET)**  
YTHANBRAE HENRY VIII U8(AI)(ET)  
LAWSONS HENRY VIII Y5(AI)  
YTHANBRAE DIRECTION T270(AI)

VERMILION YELLOWSTONE  
BOOROOMOOKA YOGI Z27(AI)  
BOOROOMOOKA VENDRELL V136(AI)  
**DAM: NWP171 WATTLETOP IDOLDEE F171(AI)**  
BT EQUATOR 395M  
WATTLETOP IDOLDEE C29(AI)  
WATTLETOP IDOLDEE A320(AI)(ET)

Notes: J95 was sold to Kevin and Donna Davidson as a yearling in 2014 for \$7000. He is a moderate birth calving ease Regent son from F171 who sells as lot 20 and grand mother C29 as lot 268. That is a pedigree for longevity!!! We really like his L drop progeny

### Mid-April 2017 Angus Australia BREEDPLAN

### Traits Observed: GL,BWT,200WT,400WT,600WT,SS,FAT,EMA,IMF,Genomics

### Selection Indexes:

	CED	CEDT	GL	BW	200	400	600	MCW	MLK	SS	DC	CWT	EMA	RIB	RMP	RBY	IMF	ABI	DOM	GRN	GRS
EBV	-0.4	-3.3	-5.2	+4.4	+48	+90	+127	+116	+22	+0.9	-6.0	+79	+4.0	+2.4	+1.4	-1.8	+2.9	+\$122	+\$100	+\$136	+\$116
Acc	67%	57%	94%	90%	84%	84%	83%	77%	64%	72%	54%	73%	69%	71%	71%	67%	66%				



# WATTLETOP LOCK L4(AI)

AMFU, NHFU, CAFU, DDFU  
 IDENT: NWPL4  
 DOB: 25/06/2015  
 REG: HBR



B/R NEW DESIGN 036  
 G A R PREDESTINED  
 G A R EXT 4206  
**SIRE: USA15738589 WERNER WESTWARD 357**  
 C A FUTURE DIRECTION 5321  
 BFF EVERELDA ENTENSE 4015  
 THREE TREES EVERELDA C27F

BT CROSSOVER 758N  
 SILVEIRAS CONVERSION 8064  
 EXG SARAS DREAM S609 R3  
**DAM: NWPJ70 WATTLETOP J70(AI)**  
 B/R AMBUSH 28  
 WATTLETOP BARUNAH C136(AI)(ET)  
 WATTLETOP BARUNAH Z155(AI)(ET)

Notes: L4 sold as a yearling to Knowla and Booragul Angus studs as the top priced bull for \$16,000. He is entered in the ASBP. Out of lot 9 donor potential J70

Mid-April 2017 Angus Australia BREEDPLAN

Selection Indexes:

ANGUS	CED	CEDT	GL	BW	200	400	600	MCW	MLK	SS	DC	CWT	EMA	RIB	RMP	RBY	IMF	ABI	DOM	GRN	GRS
EBV	-0.9	+1.1	-6.3	+6.0	+58	+102	+134	+117	+23	+1.4	-4.7	+82	+9.3	+0.3	+0.2	+0.8	+2.8	+\$145	+\$127	+\$162	+\$137
Acc	63%	52%	85%	76%	73%	74%	75%	74%	65%	79%	40%	66%	65%	67%	66%	58%	59%				

# WATTLETOP L38(AI)

AMFU, NHFU, CAFU, DDFU  
 IDENT: NWPL38  
 DOB: 03/07/2015  
 REG: HBR

SCR PROMISE 4042  
 SYDGEN TRUST 6228  
 SYDGEN FOREVER LADY 4413(ET)  
**SIRE: USA17236055 SYDGEN BLACK PEARL 2006**  
 CONNEALY FORWARD  
 SYDGEN ANITA 8611  
 THREE TREES ANITA 5133

TC FRANKLIN 619  
 WATTLETOP FRANKLIN G188(AI)  
 WATTLETOP BARUNAH E295  
**DAM: NWPJ464 WATTLETOP J464**  
 WATTLETOP SITZ 458N E111(AI)  
 WATTLETOP BARUNAH G330  
 WATTLETOP BARUNAH E13(AI)

Notes: L38 is a 6 grading Black Pearl son from a magnificent G188 daughter L464 who sells as lot 14. Fantastic figures as well as structure. L38 is a stud sire and will sell at the Wattletop Bull Sale on 2nd August 2017

Mid-April 2017 Angus Australia BREEDPLAN

Traits Observed: BWT,200WT,400WT,600WT,SS,FAT,EMA,IMF,Genomics

Selection Indexes:

ANGUS	CED	CEDT	GL	BW	200	400	600	MCW	MLK	SS	DC	CWT	EMA	RIB	RMP	RBY	IMF	ABI	DOM	GRN	GRS
EBV	+2.1	+3.3	-5.2	+4.3	+53	+95	+131	+107	+17	+2.9	-4.0	+76	+7.3	-1.0	-1.7	+1.1	+2.3	+\$143	+\$125	+\$158	+\$136
Acc	52%	37%	84%	74%	69%	70%	67%	60%	46%	72%	31%	57%	52%	55%	52%	49%	51%				

# WATTLETOP WESTWARD L45(AI)

DF, AMFU, NHFU, CAFU  
 IDENT: NWPL45  
 DOB: 06/07/2015  
 REG: HBR

B/R NEW DESIGN 036  
 G A R PREDESTINED  
 G A R EXT 4206  
**SIRE: USA15738589 WERNER WESTWARD 357**  
 C A FUTURE DIRECTION 5321  
 BFF EVERELDA ENTENSE 4015  
 THREE TREES EVERELDA C27F

ARDROSSAN EQUATOR A241(AI)(ET)  
 BOOROOMOOKA FRANKEL F510(AI)  
 BOOROOMOOKA TRACEY Z5(AI)(ET)  
**DAM: NWPJ79 WATTLETOP J79(AI)**  
 B/R AMBUSH 28  
 WATTLETOP ANN C162(AI)  
 WATTLETOP ANN X147(AI)(ET)

Notes: L45 is a 7 grading westward son from a magnificent Frankel cow J79 who sell as lot 157. L45 has good growth, carcass traits and excellent feed efficiency. He will sell in the Wattletop Sale in August.

Mid-April 2017 Angus Australia BREEDPLAN

Traits Observed: GL,CE,BWT,200WT,400WT,600WT,SS,FAT,EMA,IMF

Selection Indexes:

ANGUS	CED	CEDT	GL	BW	200	400	600	MCW	MLK	SS	DC	CWT	EMA	RIB	RMP	RBY	IMF	ABI	DOM	GRN	GRS
EBV	-1.2	+0.9	-2.8	+6.1	+54	+96	+125	+110	+19	+0.4	-3.7	+70	+5.8	-1.0	-1.5	+1.0	+2.6	+\$129	+\$118	+\$145	+\$122
Acc	62%	52%	86%	76%	73%	74%	75%	74%	65%	79%	41%	66%	65%	67%	66%	58%	60%				

# WATTLETOP REGENT L78(AI)(ET)

AMFU, NHFU, CAFU, DDFU  
 IDENT: NWPL78  
 DOB: 27/07/2015  
 REG: HBR



RENNYLEA XPONENTIAL X555(AI)(ET)  
 TE MANIA AMBASSADOR A134(AI)  
 TE MANIA LOWAN Y211(ACR)(AI)  
**SIRE: BNAD145 TUWHARETOA REGENT D145(AI)(ET)**  
 YTHANBRAE HENRY VIII U8(AI)(ET)  
 LAWSONS HENRY VIII Y5(AI)  
 YTHANBRAE DIRECTION T270(AI)

TE MANIA UNLIMITED U3271(AI)(ET)  
 TE MANIA INFINITY 04 379 AB  
 TE MANIA 95102  
**DAM: NWPJ40 WATTLETOP ANN F40(AI)(ET)**  
 WATTLETOP OB45 X75(AI)  
 WATTLETOP ANN Z397  
 WATTLETOP ANN T105(AI)(ET)

Notes: L78 is a magnificent 7 grading Regent sire from a prolific Infinity cow. Check his growth and carcass numbers.

Mid-April 2017 Angus Australia BREEDPLAN

Traits Observed: GL,BWT,200WT,400WT,600WT,SS,FAT,EMA,IMF,Genomics

Selection Indexes:

ANGUS	CED	CEDT	GL	BW	200	400	600	MCW	MLK	SS	DC	CWT	EMA	RIB	RMP	RBY	IMF	ABI	DOM	GRN	GRS
EBV	-3.5	-6.2	-3.1	+6.4	+51	+93	+134	+137	+12	+4.1	-5.4	+84	+6.1	-1.3	-1.4	-0.1	+3.9	+\$136	+\$107	+\$169	+\$120
Acc	65%	58%	71%	77%	73%	75%	75%	75%	68%	78%	55%	69%	66%	69%	68%	63%	64%				

# Reference Sires

## WATTLETOP REVENUE L267(AI)

AMFU, NHFU, CAFU, DDFU  
 IDENT: NWPL267  
 DOB: 26/07/2015  
 REG: HBR



G A R PREDESTINED  
 RITO REVENUE 5M2 OF 2536 PRE  
 G A R PRECISION 2536  
**SIRE: USA17220531 CONNEALY REVENUE 7392**  
 ARDROSSAN DIRECTION W109(AI)(ET)  
 EBONISHA OF CONGANGA  
 EBONLEESE OF CONGANGA 471

TC TOTAL 410  
 TC FRANKLIN 619  
 TC MARCIA 1069  
**DAM: NWP11 WATTLETOP USUAL H11(AI)**  
 WATTLETOP ZOOMER Z171(AI)  
 WATTLETOP USUAL F226(AI)  
 WATTLETOP USUAL A63(AI)(ET)

Notes: L267, this bull came right out of left field. He was always good enough to use in the stud but he just gets better and better. He is a really stout square angus bull with great jaw and muzzle. His EBVs keep getting better ( His siblings have scanned very well for IMF).His sire Connealy Revenue 7392 is owned by Dick Whale and Mark Gubbins.

### Mid-April 2017 Angus Australia BREEDPLAN

### Selection Indexes:

	CED	CEDT	GL	BW	200	400	600	MCW	MLK	SS	DC	CWT	EMA	RIB	RMP	RBY	IMF	ABI	DOM	GRN	GRS
EBV	-0.4	+2.3	-5.1	+5.2	+54	+94	+118	+101	+18	+1.2	-4.6	+71	+7.0	-2.6	-2.7	+0.8	+2.7	+\$127	+\$120	+\$142	+\$119
Acc	58%	43%	86%	76%	72%	74%	75%	72%	60%	79%	36%	64%	64%	66%	64%	56%	58%				

## WATTLETOP REGENT L306

AMFU, NHFU, CAFU, DDFU  
 IDENT: NWPL306  
 DOB: 31/07/2015  
 REG: HBR



TE MANIA AMBASSADOR A134(AI)  
 TUWHARETOA REGENT D145(AI)(ET)  
 LAWSONS HENRY VIII Y5(AI)  
**SIRE: NWPJ200 WATTLETOP J200(AI)(ET)**  
 B/R AMBUSH 28  
 WATTLETOP DANDLOO D17(AI)  
 WATTLETOP DANDLOO B27(AI)

LT 598 BANDO 9074  
 WATTLETOP USA9074 C118(AI)(ET)  
 WATTLETOP USUAL U86(AI)(ET)  
**DAM: NWP295 WATTLETOP BARUNAH E295**  
 B/R AMBUSH 28  
 WATTLETOP BARUNAH C136(AI)(ET)  
 WATTLETOP BARUNAH Z155(AI)(ET)

Notes: L306 is a stunning young performance sire out of G188's mother E295. E295's grandmother is the mighty Z155 who weaned twins last year. L306 has always stood out. He will sell at the Wattletop Bull sale in August

### Mid-April 2017 Angus Australia BREEDPLAN

### Traits Observed: BWT,200WT,400WT,600WT,SS,FAT,EMA,IMF,Genomics

### Selection Indexes:

	CED	CEDT	GL	BW	200	400	600	MCW	MLK	SS	DC	CWT	EMA	RIB	RMP	RBY	IMF	ABI	DOM	GRN	GRS
EBV	-1.4	+0.2	-5.1	+5.8	+54	+93	+128	+129	+14	+0.8	-5.6	+81	+7.3	-0.8	-1.1	-0.2	+3.3	+\$135	+\$113	+\$159	+\$123
Acc	56%	42%	66%	76%	71%	73%	74%	72%	60%	78%	39%	64%	60%	64%	63%	54%	55%				

## WATTLETOP REGENT L310

AMFU, NHFU, CAFU, DDFU  
 IDENT: NWPL310  
 DOB: 31/07/2015  
 REG: HBR



TE MANIA AMBASSADOR A134(AI)  
 TUWHARETOA REGENT D145(AI)(ET)  
 LAWSONS HENRY VIII Y5(AI)  
**SIRE: NWPJ268 WATTLETOP J268(AI)(ET)**  
 B/R AMBUSH 28  
 WATTLETOP DANDLOO D17(AI)  
 WATTLETOP DANDLOO B27(AI)

TE MANIA ULONG U41(AI)(ET)  
 TE MANIA AFRICA A217(AI)  
 TE MANIA JEDDA Y32(AI)(ET)  
**DAM: NWP224 WATTLETOP USUAL H224(AI)**  
 BT EQUATOR 395M  
 WATTLETOP USUAL D161(AI)  
 WATTLETOP USUAL A74(AI)(ET)

Notes: L310 is a high growth young bull with superb carcase figures. His Mother H224 sells as lot 174. L310 will sell in the Wattletop Sale in August

### Mid-April 2017 Angus Australia BREEDPLAN

### Traits Observed: CE,BWT,200WT,400WT(x2),SS,FAT,EMA,IMF,Genomics

### Selection Indexes:

	CED	CEDT	GL	BW	200	400	600	MCW	MLK	SS	DC	CWT	EMA	RIB	RMP	RBY	IMF	ABI	DOM	GRN	GRS
EBV	-4.9	-1.8	-5.2	+7.2	+54	+101	+135	+131	+25	+1.3	-4.1	+78	+7.7	-1.8	-2.2	+0.6	+3.5	+\$131	+\$112	+\$159	+\$119
Acc	56%	45%	68%	74%	70%	72%	72%	71%	59%	76%	41%	63%	60%	64%	63%	54%	55%				

## WATTLETOP FRANKEL L429

DDF, AMFU, NHFU, CAFU  
 IDENT: NWPL429  
 DOB: 18/08/2015  
 REG: HBR



ARDROSSAN EQUATOR A241(AI)(ET)  
 BOOROOMOOKA FRANKEL F510(AI)  
 BOOROOMOOKA TRACEY Z5(AI)(ET)  
**SIRE: NWPJ173 WATTLETOP FRANKEL J173(AI)(ET)**  
 BR MIDLAND  
 WATTLETOP USUAL E64(AI)  
 WATTLETOP USUAL C264(AI)

TE MANIA ULONG U41(AI)(ET)  
 TE MANIA AFRICA A217(AI)  
 TE MANIA JEDDA Y32(AI)(ET)  
**DAM: NWP6183 WATTLETOP ANN G183(AI)(ET)**  
 B/R 65R GENESIS  
 WATTLETOP ANN D155(AI)  
 WATTLETOP ANN B59

Notes: L429 is a high performing son of Jess's Bull J173 (sold to Gavin Hicks, Cobrabald Walcha for \$11000) who has left some great sons. His mother G183 sells as lot 200.

### Mid-April 2017 Angus Australia BREEDPLAN

### Traits Observed: GL,BWT,200WT,400WT,600WT,SS,FAT,EMA,IMF,Genomics

### Selection Indexes:

	CED	CEDT	GL	BW	200	400	600	MCW	MLK	SS	DC	CWT	EMA	RIB	RMP	RBY	IMF	ABI	DOM	GRN	GRS
EBV	-0.5	-0.6	-3.7	+6.2	+54	+98	+131	+102	+29	+3.7	-4.2	+67	+8.3	-1.0	-0.5	+1.0	+2.7	+\$138	+\$122	+\$154	+\$131
Acc	56%	41%	65%	74%	69%	71%	72%	71%	58%	76%	38%	62%	59%	62%	61%	52%	53%				

# WATTLETOP FRANKEL L435

AMFU, NHFU, CAFU, DDFU

IDENT: NWPL435  
DOB: 18/08/2015  
REG: HBR

ARDROSSAN EQUATOR A241(AI)(ET)  
BOOROOMOOKA FRANKEL F510(AI)  
BOOROOMOOKA TRACEY Z5(AI)(ET)  
**SIRE: NWPJ173 WATTLETOP FRANKEL J173(AI)(ET)**  
BR MIDLAND  
WATTLETOP USUAL E64(AI)  
WATTLETOP USUAL C264(AI)

TE MANIA ULONG U41(AI)(ET)  
TE MANIA AFRICA A217(AI)  
TE MANIA JEDDA Y32(AI)(ET)  
**DAM: NWPJ73 WATTLETOP DANDLOO G73(AI)(ET)**  
B/R AMBUSH 28  
WATTLETOP DANDLOO D17(AI)  
WATTLETOP DANDLOO B27(AI)

Notes: L435 has similar pedigree to L429. Very good young bull with great numbers

Mid-April 2017 Angus Australia BREEDPLAN					Traits Observed: CE,BWT,200WT,400WT(x2),SS,FAT,EMA,IMF,Genomics												Selection Indexes:				
EBV	CED	CEDT	GL	BW	200	400	600	MCW	MLK	SS	DC	CWT	EMA	RIB	RMP	RBY	IMF	ABI	DOM	GRN	GRS
Acc	56%	41%	64%	74%	69%	71%	72%	70%	58%	76%	38%	62%	59%	62%	60%	52%	53%	+\$139	+\$123	+\$155	+\$131





# Wattle Top Angus' Stage I Sale Female Summary

Lot	Tag No.	Calving Ease Dir (%)	Calving Ease Dirs (%)	GL	BWT	200	400	600	MWT	Milk (kg)	SS (cm)	DC	CWT	EMA	Rib Fat (mm)	Rump Fat (mm)	Retail Beef Yield	IMF (%)	NFI-P	NFI-F	Docility	Angus Breeding Index	Domestic Index	Heavy Grain Index	Heavy Grass Index
1	NWPK45	1.5	2	-2.9	3.7	51	93	123	103	17	2.3	-3.1	68	6.3	-2.4	-2.8	1.2	2.4	-0.19	-0.27	-	\$130	\$121	\$144	\$124
2	NWPK70	5	3.1	-8.9	1.9	42	79	107	95	19	2.8	-6.8	61	6	1.2	0.4	0	3.3	0.23	0.52	-	\$138	\$118	\$159	\$126
3	NWPK72	1.9	2.7	-9.1	4.3	54	98	124	120	15	2.3	-5.6	74	5.4	-0.5	-0.3	0.1	2.5	-0.03	-0.17	-	\$136	\$124	\$150	\$128
4	NWPK074	0.5	1	-8.4	5.6	50	90	116	107	13	1.4	-5.3	66	5	-1.5	-1.3	1.3	2.1	-0.1	-0.25	-	\$129	\$120	\$142	\$122
5	NWPK159	3.2	1.3	-5.8	3.4	45	81	108	86	18	3.1	-6.7	64	6.7	1.7	1.2	-0.1	2.9	0.35	0.53	-	\$135	\$118	\$149	\$126
6	NWPK204	-3.6	-6.1	-2.8	5.6	47	83	119	118	15	2.4	-4.5	75	5.4	-1.6	-2	-0.3	3.4	0.41	0.62	-	\$112	\$94	\$135	\$102
7	NWPK218	1.5	0.4	-4.4	4.5	46	82	113	94	18	3.1	-6.2	66	6.7	1.1	0.4	0.2	2.9	0.29	0.49	-	\$135	\$116	\$152	\$125
8	NWPK300	-5.3	-4.6	-3.7	7.9	56	97	126	123	13	2.6	-6.4	75	9.4	-0.8	-0.9	1	2.7	0.26	0.25	-	\$130	\$114	\$150	\$120
9	NWPJ70	-5.6	-3.4	-6.6	7	60	103	134	133	17	2.9	-4.8	81	9.3	-0.4	-0.1	1.2	2.2	0.21	0.04	-	\$128	\$114	\$140	\$121
10	NWPJ72	-0.4	-3.3	-6	4.3	46	85	121	116	17	2.9	-5.6	77	4.2	0.2	-0.3	-0.9	3.1	0.46	0.86	-	\$121	\$101	\$141	\$112
11	NWPJ136	-3.5	-7.1	-3.4	5.4	48	84	114	109	16	2.6	-6.4	74	4.7	0.7	0.6	-1.4	3.3	0.58	0.75	-	\$110	\$93	\$126	\$101
12	NWPJ254	-0.1	2.9	-6.1	5.1	57	101	137	121	16	2.2	-4.3	78	5.1	-1.3	-1.1	0.3	2.2	-0.14	-0.35	-	\$135	\$120	\$148	\$130
13	NWPJ397	-1.1	1.9	-3.7	5.3	54	98	133	125	19	2.5	-4.4	67	6	-2	-1.6	0.5	2.9	-0.11	-0.35	-	\$136	\$118	\$158	\$127
14	NWPJ464	2.6	3.3	-4.5	3.1	49	90	115	93	18	2.7	-3.6	68	5.4	-1.7	-2	0.6	2.4	-0.17	-0.23	-	\$124	\$119	\$135	\$120
15	NWPH11	0	2.2	-4	5.1	52	88	120	114	14	1.4	-3.6	62	2.7	-3.7	-3.2	0.9	2.2	-0.2	-0.35	-	\$116	\$109	\$129	\$111
16	NWPH066	2.8	4.7	-8.6	3.5	48	89	119	130	14	1.8	-4.7	62	3.1	-1.8	-0.5	0.2	2.1	-0.12	-0.15	-	\$124	\$114	\$137	\$119
17	NWPH117	0.9	2.9	-3.3	3.1	45	82	107	99	13	1.4	-4.8	57	2.8	-1.4	-0.6	-0.3	2.3	0	-0.07	-	\$112	\$107	\$121	\$108
18	NWPG116	0.2	1.7	-5.6	4.3	44	80	104	95	22	1.8	-5.3	47	6.9	-1.5	-0.5	0.8	3.1	0.06	-0.07	-	\$126	\$115	\$144	\$116
19	NWPF158	5.5	5.6	-9.8	1.4	42	75	91	80	10	2.6	-11.8	52	3.1	2.2	1.8	-1.4	2.9	0.48	0.56	-	\$133	\$118	\$148	\$121
20	NWPF171	-0.6	-0.3	-6.4	5.2	52	96	131	127	21	1.2	-5.1	73	2.1	0	0.6	-0.6	1.8	0.15	-0.09	-	\$118	\$105	\$125	\$115
21	NWPF222	3.7	3.1	-7	5	45	83	115	126	13	1.5	-9	62	5.5	-0.5	-1.1	-0.2	3	0.1	0.22	-	\$141	\$116	\$168	\$126
22	NWPE252	1.2	-0.3	-7.8	6.1	46	86	119	130	12	2.2	-5.2	63	5.7	-1.9	-1.9	1.8	2.1	-0.07	0.22	-	\$132	\$116	\$151	\$122
23	NWPE295	-0.9	2.6	-4.4	4.8	53	93	127	119	17	2.7	-5.7	72	4.1	0.1	-0.5	-0.1	2.3	-0.11	-0.31	2	\$127	\$111	\$140	\$121
24	NWPD17	-2.9	0.6	-5.4	5.6	47	80	101	89	13	-0.3	-3.2	62	6.5	-3.5	-2.9	1.8	2.3	-0.19	-0.27	-	\$107	\$108	\$117	\$103
25	NWPD70	0	3.2	-5.3	3.7	40	73	94	90	15	0.2	-4.4	58	5.8	-1.3	-1.3	0.6	2.4	-0.03	0	-	\$107	\$104	\$117	\$103
26	NWPD115	1.4	4.4	-6.7	4.2	43	78	105	111	12	0.8	-5.2	62	5.1	-1.1	-0.9	0.5	2.3	-0.02	0	-	\$120	\$110	\$133	\$113
27	NWPD146	-3.6	2.4	-2.3	5.9	46	88	113	99	13	0.7	-3.5	64	3.9	-1.7	-1.1	0.5	2.2	-0.07	-0.22	-	\$110	\$106	\$120	\$107
28	NWPD208	0.5	0.8	-6.6	6.2	43	76	108	118	11	2.9	-4.3	54	4.6	-2.1	-2.3	1.9	1.7	-0.26	-0.11	-	\$114	\$105	\$127	\$108
29	NWPK006	-1.2	1.8	-7.3	4	50	88	114	105	12	1	-5.3	58	2.7	-0.6	0.5	-0.7	2.4	0.06	-0.2	-	\$115	\$107	\$123	\$111
30	NWPK007	2.8	1.5	-7.7	4.5	49	92	132	113	19	2.9	-4.9	66	4.1	-0.1	0.1	0.5	1.6	0.16	0.24	-	\$134	\$115	\$143	\$131
31	NWPK011	-1.6	2.2	-6.3	4	47	84	109	108	11	0.7	-4.2	60	4.2	-1.3	-0.5	0.1	2.1	-0.03	0.01	-	\$109	\$104	\$116	\$106
32	NWPK012	1.1	3.1	-5.3	2.6	48	85	109	99	18	1.7	-4.5	64	4.7	-0.5	-0.3	-0.3	2.4	-0.1	-0.31	-	\$114	\$109	\$122	\$111
33	NWPK020	-0.7	2	-3.5	3.7	53	91	119	102	17	2	-4.7	66	4.4	-0.3	0	-0.4	2.3	0.05	-0.36	-	\$118	\$110	\$124	\$115
34	NWPK021	2.5	1.6	-3.7	2.7	37	71	92	76	18	1.6	-3.3	55	3.9	-2.3	-1.9	0.6	2.7	-0.12	0.02	-	\$106	\$105	\$118	\$101
35	NWPK026	2.9	3.4	-3.4	2.5	44	81	101	72	19	1.1	-3.8	58	5.2	-2.1	-1.8	0.5	2.8	-0.08	-0.36	-	\$119	\$116	\$131	\$114
36	NWPK028	-0.6	0	-3.9	4.5	45	81	105	90	19	1.2	-1.9	64	5.1	-3.5	-3.7	1.6	2.6	-0.17	-0.24	-	\$107	\$107	\$121	\$102
37	NWPK036	0.6	1.1	-4.2	3.8	49	88	115	95	17	2.9	-5.7	55	4.2	0.7	1.8	-1.1	2.5	0.19	-0.11	-	\$122	\$110	\$129	\$118
38	NWPK048	1.7	1.2	-4.5	3.3	39	73	90	71	18	1.7	-3.1	55	3.9	-1.8	-1.1	0.3	3	-0.05	-0.11	-	\$105	\$106	\$116	\$100
39	NWPK049	0.7	0.3	-3.7	5.4	46	80	108	90	17	1.2	-2.3	63	6.4	-2.4	-2.8	1.5	2.6	-0.16	-0.24	-	\$116	\$110	\$130	\$111
40	NWPK050	0.8	3.4	-5.1	3.4	45	79	102	87	12	0.9	-4.9	53	3.4	0.1	0.8	-0.7	2.2	0.08	0.08	-	\$110	\$105	\$113	\$108
41	NWPK053	0.8	1.7	-4.6	4	55	94	129	128	19	2.7	-3.8	75	4.5	-1.1	-1.3	0.2	2.1	-0.11	-0.3	-	\$121	\$110	\$131	\$117

## Expected Average Progeny Value

Calving Ease Dir (%)	Calving Ease Dtrs (%)	GL	BWT	200	400	600	MWT	Milk (kg)	SS (cm)	DC	CWT	EMA	Rib Fat (mm)	Rump Fat (mm)	Retail Beef Yield	IMF (%)	NFI-P	NFI-F	Docility	Angus Breeding	Domestic	Heavy Grain Index	Heavy Grass Index
2.7	2.3	-5.6	3.8	53	92	126	109	15	2.2	-5.5	71	6.1	-1.4	-1.7	0.4	2.6	0.08	0.02	-	\$138	\$121	\$156	\$130
4.3	2.8	-8.6	2.9	48	85	118	106	16	2.4	-7.4	68	5.9	0.4	0	-0.3	3.1	0.3	0.42	-	\$142	\$120	\$163	\$131
2.8	2.6	-8.7	4.1	54	95	126	117	15	2.2	-6.7	74	5.6	-0.5	-0.4	-0.2	2.7	0.16	0.08	-	\$141	\$123	\$158	\$132
0.4	0.9	-6.7	4.7	52	93	119	98	16	1.2	-4.1	69	5.7	-0.8	-1.3	1	1.8	0.02	-0.02	-	\$123	\$118	\$128	\$120
2	1.8	-5.7	5	52	91	124	116	13	2.3	-7.3	69	5.7	1.1	0.8	-0.3	3.2	0.31	0.37	-	\$147	\$123	\$170	\$135
0.1	-2	-5.6	4.8	51	87	124	116	15	2.2	-6.2	75	5.6	-1	-1.3	-0.4	3.1	0.39	0.48	-	\$129	\$108	\$151	\$119
0	0.7	-3.6	5.3	50	89	119	101	18	1.8	-4.9	68	6.3	0	-0.6	0.6	2.8	0.1	0.14	-	\$132	\$117	\$148	\$124
-1.5	-0.6	-4.5	6.2	55	96	128	115	15	2.8	-5.3	76	8.4	-0.9	-1.3	1.1	2.5	0.12	0.13	-	\$136	\$120	\$152	\$128
-2.8	-1.4	-5.4	5.9	56	98	128	114	21	3	-5.1	72	8.5	-0.6	0.3	0.9	2.5	0.16	0.04	-	\$134	\$119	\$147	\$126
-0.9	-1.4	-4.4	5.2	50	91	123	110	18	1.7	-4.6	74	5	-0.5	-1	0	2.9	0.19	0.33	-	\$125	\$110	\$142	\$118
-0.3	-1.7	-4.3	3.8	52	93	124	114	18	2.9	-6	74	4.3	0.1	0.4	-1.3	3.1	0.24	0.15	-	\$124	\$107	\$139	\$116
1.9	2.7	-7.2	4.5	56	96	133	117	15	2.1	-6.1	76	5.4	-0.9	-0.8	-0.1	2.5	0.11	-0.01	-	\$141	\$121	\$158	\$133
-1.2	1.4	-3.3	5.7	54	97	129	115	19	1.5	-4	69	5.9	-1.6	-1.6	0.8	2.8	-0.1	-0.28	-	\$133	\$119	\$151	\$125
4.6	3.9	-6.6	2.3	53	93	121	101	19	2.9	-6.9	74	7.1	0	-0.8	-0.2	3.1	0.2	0.27	-	\$145	\$126	\$163	\$134
-0.3	0.8	-3.9	5.7	53	93	126	108	22	2.5	-3.9	65	5.5	-2.4	-1.9	1	2.4	-0.06	-0.21	-	\$127	\$115	\$141	\$121
0.9	2.9	-7.4	4.8	53	95	127	121	19	1.6	-4.7	72	6.2	-0.9	-0.2	0.5	2.4	0.04	0.03	-	\$135	\$120	\$149	\$128
0.1	1.5	-3.5	3.8	49	88	112	98	17	1.5	-4.4	63	5.1	-1	-1.2	1	1.5	0.03	-0.04	-	\$113	\$113	\$116	\$112
2	2.1	-7	4.1	49	86	116	104	18	1.9	-6.6	61	6.4	-1	-0.5	0.2	3	0.21	0.13	-	\$136	\$118	\$155	\$126
2.3	3.3	-8	3.7	50	88	113	96	17	2	-8.2	67	6.2	1.2	1	-0.3	2.8	0.33	0.39	-	\$139	\$122	\$154	\$129
1.7	1.1	-7.4	4.6	53	94	129	120	18	1.6	-6.5	74	4	-0.2	0	-0.5	2.3	0.26	0.12	-	\$132	\$113	\$145	\$126
2	1.9	-5.7	4.8	48	88	119	111	19	2.3	-7.2	62	6.6	-0.7	-0.3	0.2	2.9	0.11	0.13	-	\$140	\$120	\$161	\$129
-0.1	-0.2	-6.4	5.9	50	90	124	129	13	1.5	-5.4	72	6.5	-1.4	-1.5	0.8	2.7	0.02	0.1	-	\$133	\$114	\$154	\$123
2.8	3.6	-6.5	3.2	55	94	127	114	18	2.9	-7.9	76	6.4	0.9	0	-0.5	3.1	0.22	0.23	1	\$145	\$122	\$165	\$134
-3.2	-2.9	-4.3	6	49	87	118	113	13	1.9	-4.3	73	6.4	-2.4	-2.2	0.9	3.1	0.11	0.26	-	\$122	\$108	\$143	\$112
-0.5	2.1	-5.8	4.8	49	87	115	101	20	0.8	-4.5	70	7.6	-0.6	-0.6	0.7	2.5	0.08	0.11	-	\$126	\$115	\$139	\$120
0.8	2.6	-5.8	4	49	87	114	101	15	0.9	-4	67	5.7	-0.6	-1.1	0.6	1.9	0.06	0.11	-	\$119	\$113	\$124	\$116
-2.1	2.3	-3.7	5.7	51	92	116	100	16	1	-4.1	68	5.5	-2.2	-1.9	0.7	2.5	-0.06	-0.22	-	\$119	\$113	\$132	\$113
2.7	3.3	-5.9	4	46	82	109	96	20	2.8	-6.9	68	6.9	-1.2	-1	0.9	2.7	0.15	0.34	-	\$135	\$120	\$152	\$125
-0.9	0.6	-5.5	5.1	52	93	123	104	21	2.4	-4.8	63	5.5	-0.8	0	0.2	2.5	0.08	-0.13	-	\$127	\$115	\$139	\$121
1.1	0.5	-5.8	5.3	51	95	132	107	25	3.3	-4.6	67	6.2	-0.6	-0.2	0.8	2.2	0.13	0.1	-	\$137	\$119	\$149	\$131
1	2.4	-7.3	4	51	88	119	112	13	1.4	-6.1	67	5.1	-0.9	-0.5	-0.2	2.5	0.16	0.17	-	\$128	\$113	\$141	\$121
0.2	1.6	-4.5	3.6	51	90	113	98	20	1.7	-4.3	67	6	-0.6	-1.1	1	1.6	-0.03	-0.16	-	\$114	\$114	\$117	\$114
1.5	2.3	-5.9	3.8	54	91	124	108	16	2	-6.3	71	5.1	-0.4	-0.3	-0.4	2.5	0.21	-0.01	-	\$132	\$116	\$146	\$126
1.7	1.9	-4.7	4.6	48	86	116	109	14	1.6	-5.7	64	4.3	-0.8	-0.6	0	3	0.08	0.13	-	\$133	\$116	\$153	\$123
2.9	3.7	-4.3	2.4	50	92	117	96	20	2.1	-4.8	66	4.5	-1.2	-0.7	-0.4	2.8	-0.09	-0.4	-	\$127	\$119	\$139	\$122
0.1	1.1	-4.8	5.5	52	91	123	116	14	1.4	-5	69	4.9	-1.4	-1.6	0.6	3	0.05	0	-	\$134	\$118	\$155	\$124
-0.4	1.1	-3.5	4.9	52	92	120	100	18	1.7	-4.7	63	5	-0.2	0.1	-0.1	2.5	0.06	-0.16	-	\$126	\$115	\$137	\$121
-1.6	-0.4	-4.9	5.3	47	87	113	101	22	1.5	-3.7	67	5.8	-1.8	-1.6	0.4	3.3	0.04	-0.03	-	\$118	\$109	\$138	\$110
3.7	2.4	-6.2	3.4	51	88	117	100	18	2	-6.3	71	7.6	-0.3	-1.1	0.2	3.2	0.21	0.27	-	\$140	\$121	\$160	\$129
-0.3	2.2	-4	4.8	50	88	114	97	16	0.7	-4.3	62	4.6	-0.5	-0.4	0.2	2.4	0	-0.06	-	\$120	\$112	\$129	\$116
1.9	2.9	-4.8	3.1	56	98	131	124	20	2.9	-4.7	75	4.2	-0.8	-0.6	-0.5	2.5	-0.11	-0.38	-	\$129	\$116	\$141	\$124

# Wattletop Angus' Stage I Sale Female Summary

Lot	Tag No.	Calving Ease Dir (%)	Calving Ease Dirs (%)	GL	BWT	200	400	600	MWT	Milk (kg)	SS (cm)	DC	CWT	EMA	Rib Fat (mm)	Rump Fat (mm)	Retail Beef Yield	IMF (%)	NFI-P	NFI-F	Docility	Angus Breeding Index	Domestic Index	Heavy Grain Index	Heavy Grass Index
42	NWPK059	2.3	2.5	-2.5	3.1	44	82	107	84	20	1.4	-2.1	63	6.6	-1.9	-2.5	1.2	2.6	-0.12	-0.21	-	\$119	\$115	\$131	\$114
43	NWPK066	-0.1	2.4	0.3	4.4	39	72	93	79	16	1.7	-2.1	53	3.2	-1.8	-1.9	0.2	2.9	-0.23	-0.32	-	\$97	\$99	\$109	\$94
44	NWPK075	2.9	1.2	-6.6	1	38	70	85	65	17	1.8	-7.5	62	3.9	2.2	1.5	-1.5	3.3	0.46	0.66	-	\$113	\$106	\$123	\$105
45	NWPK076	-0.6	-0.8	-6.1	4.2	40	69	84	60	18	0.7	-5.7	59	5.9	2.1	2	-0.8	2.2	0.35	0.46	-	\$95	\$96	\$92	\$95
46	NWPK077	4.9	3.5	-8.3	1.6	39	74	91	71	17	1.1	-6.1	58	6.5	0.9	0.1	-0.1	3.3	0.34	0.51	-	\$125	\$117	\$141	\$116
47	NWPK082	2.8	0.9	-7.4	3.7	45	78	110	90	20	1	-3.3	67	7.3	-0.3	-1	0.6	2	0.17	0.15	-	\$115	\$106	\$120	\$114
48	NWPK085	-1.4	-1.1	-6.1	4.3	49	87	102	81	15	2.3	-4.6	65	7.6	-0.4	-0.1	1.1	2.2	0.17	0.12	-	\$116	\$117	\$121	\$112
49	NWPK088	1.8	-0.9	-4.6	5.1	49	86	120	97	20	2.7	-4.2	62	7.2	-0.8	-0.6	1.3	1.6	0.04	-0.24	-	\$126	\$114	\$131	\$123
50	NWPK096	-1.7	-1	-4	4.4	49	80	105	89	9	1.7	-3.9	57	8.3	-0.8	-1.3	1.3	1.9	0.29	0.44	-	\$112	\$108	\$116	\$110
51	NWPK097	2.9	1.6	-7.3	3.2	42	72	94	80	15	1.3	-7	57	5.8	1.8	1.3	-0.6	3.2	0.52	0.63	-	\$124	\$110	\$138	\$115
52	NWPK098	3.1	1.8	-6	3.4	39	68	89	83	14	0.6	-5.2	55	4.9	-0.4	-1.3	0.3	3	0.2	0.45	-	\$112	\$106	\$127	\$104
53	NWPK102	0.3	-1	-5.2	5.5	52	94	125	120	18	2.2	-4.2	66	5.3	-1.9	-1.9	1.7	1.7	-0.2	-0.54	-	\$125	\$117	\$136	\$120
54	NWPK106	-0.2	-1.1	-3.4	4.4	44	84	114	110	18	2.2	-5.3	75	4.7	-1.2	-2.5	0.2	3.1	0.2	0.4	-	\$121	\$107	\$144	\$110
55	NWPK107	1	3.1	-4.6	3.8	52	95	125	116	17	1.9	-4.4	71	3.7	-0.5	-0.2	-0.5	2.7	-0.1	-0.23	-	\$128	\$115	\$142	\$122
56	NWPK108	-3	-1.7	-5.4	4.9	52	93	114	86	17	2.3	-5.1	71	8	0.5	1	0.9	1.8	0.21	0.15	-	\$121	\$116	\$123	\$119
57	NWPK111	0.5	0.2	-6.9	4.3	43	74	100	75	17	0.9	-4.6	60	4.6	0.7	-0.1	-0.2	2.2	0.15	0.31	-	\$106	\$100	\$110	\$104
58	NWPK115	-3.2	-3.3	-3.9	5.7	51	89	121	109	17	1.4	-7.6	81	5	0.9	-0.6	-0.9	2.6	0.45	0.26	-	\$118	\$101	\$132	\$110
59	NWPK117	-2.1	-3	-4	5.6	47	81	112	94	17	1.9	-3.8	73	7.4	-0.2	-1.3	0.2	3	0.38	0.52	-	\$114	\$102	\$129	\$108
60	NWPK118	-3.4	-4.3	-4.2	5.3	50	86	102	82	13	2	-4.8	64	8.3	-0.8	-0.5	1.3	2.1	0.16	0.01	-	\$110	\$111	\$115	\$107
61	NWPK129	-1.1	1.2	-3.7	4.8	51	90	116	104	14	2.3	-5.1	65	4	-2.6	-2.7	1.1	2	-0.26	-0.42	-	\$118	\$113	\$130	\$113
62	NWPK134	-0.9	-0.1	-4.6	4.6	42	76	95	87	16	0.2	-5.3	63	4.4	0.5	-0.1	-0.7	2.4	0.21	0.13	-	\$99	\$97	\$104	\$95
63	NWPK140	0.4	1.8	-4	2.2	47	83	98	81	17	1.8	-5.3	58	2.6	0.7	1.4	-1.6	2.6	0.16	-0.19	-	\$102	\$104	\$104	\$101
64	NWPK147	-4.5	-5.3	-1.9	8	54	97	134	117	16	2.7	-3	72	6.1	-1.8	-2.3	2.1	1.7	-0.32	-0.35	-	\$121	\$109	\$133	\$116
65	NWPK150	-2.8	-3.2	-2	5.8	49	86	114	87	16	1.7	-4.4	59	3.9	-2.2	-2.3	1.3	1.9	-0.1	-0.66	-	\$111	\$106	\$119	\$107
66	NWPK151	-4.9	-5.9	-1.5	6.4	45	81	106	95	16	2.1	-5.5	71	4.3	-2.3	-3.3	0.3	3.4	0.31	0.43	-	\$105	\$96	\$128	\$94
67	NWPK152	-6.5	-0.3	-2.7	8.2	55	98	135	128	14	1	-3	83	5.2	-1.5	-2.3	0.7	2.2	0.04	0.12	-	\$114	\$101	\$128	\$109
68	NWPK167	-1.7	1.1	-4.7	5	53	88	118	120	13	0.8	-2.9	63	4.2	-2.7	-2.8	0.8	2.2	-0.12	-0.31	-	\$108	\$104	\$119	\$105
69	NWPK169	-4.2	-5.2	-1.4	6.2	46	79	108	99	16	1.9	-3.8	73	6.8	-0.8	-1.9	0.3	3.1	0.28	0.47	-	\$104	\$94	\$120	\$97
70	NWPK183	-0.5	-2.4	-4	4.5	47	78	99	95	14	1.8	-7.1	59	4.9	1.6	1.3	-1	3	0.59	0.5	-	\$112	\$102	\$123	\$104
71	NWPK187	3.7	2.2	-5.6	2.5	42	77	100	75	18	2.9	-7.3	60	6.2	2.6	2.2	-0.7	3	0.41	0.56	-	\$131	\$116	\$143	\$123
72	NWPK188	4.2	2.6	-6.5	2.4	43	79	105	78	19	3	-7.5	61	5.9	2.8	2.6	-0.8	2.8	0.45	0.52	-	\$134	\$116	\$144	\$127
73	NWPK193	-1.9	-5.2	-3.3	5	45	81	114	113	15	2.3	-4.7	74	5.1	-1.5	-1.9	-0.3	3.3	0.38	0.64	-	\$112	\$96	\$134	\$102
74	NWPK195	0.1	0.7	-5.3	4.3	39	68	90	75	16	0.8	-4.2	57	4	-0.2	-0.5	-0.4	2.3	0.22	0.22	-	\$94	\$93	\$97	\$92
75	NWPK199	0.5	2.4	-7.5	4	52	95	125	119	14	1.9	-5.7	71	4.2	-0.4	0.5	-0.6	2.5	0	-0.31	-	\$131	\$116	\$144	\$124
76	NWPK206	3.7	1.7	-5.9	2.8	43	77	103	77	19	3	-7.3	59	6	2.4	2.3	-0.7	2.8	0.43	0.49	-	\$130	\$113	\$140	\$123
77	NWPK208	-11.8	-11.4	2.5	8.4	54	91	114	97	14	2.6	-4.8	68	8.9	-1.4	-1	1.6	1.7	0.23	-0.03	-	\$92	\$91	\$94	\$90
78	NWPK214	3.1	1.8	-5.9	3.3	43	78	105	83	18	3	-6.9	62	5.9	2	1.6	-0.5	3	0.36	0.54	-	\$132	\$115	\$146	\$124
79	NWPK215	2	1	-5.2	4.3	44	80	109	92	17	3	-6	64	6.3	0.6	0	0.3	3.1	0.25	0.5	-	\$134	\$116	\$154	\$124
80	NWPK217	-2.2	-5.6	-3.7	4.8	43	78	106	106	16	2.2	-5.2	72	4.4	-1	-1.4	-0.7	3.6	0.38	0.74	-	\$107	\$94	\$129	\$96
81	NWPK237	-3.3	-5.8	-3.1	5.2	42	75	105	106	15	2.1	-4.5	68	5.5	-2.1	-2.4	0	3.4	0.35	0.62	-	\$104	\$91	\$125	\$94
82	NWPK242	-0.8	-3.6	-5.7	4.8	48	84	101	78	16	2.2	-5.5	60	9.5	0	0.1	1.3	1.8	0.26	0.14	-	\$116	\$115	\$118	\$114
83	NWPK243	-3.9	-2.8	-2.6	6.4	51	84	120	103	16	1.2	-5.1	68	5.1	0.7	0.6	-0.6	1.8	0.37	-0.07	-	\$105	\$92	\$107	\$104
84	NWPK244	0.6	2.2	-7	4.1	47	87	109	104	13	1.8	-5.6	59	4	-0.8	-0.2	-0.3	2.7	-0.12	-0.38	-	\$121	\$113	\$135	\$114
85	NWPK245	1.3	2.7	-6	3.6	41	72	96	90	16	0.5	-5.3	63	5.4	0.5	0.1	-0.4	2.1	0.22	0.26	-	\$105	\$100	\$109	\$103
86	NWPK246	-0.8	-0.8	-4.9	6	46	78	109	105	15	0.6	-4.3	68	6.3	-1.2	-2	1	1.6	0.08	0.09	-	\$106	\$99	\$111	\$104
87	NWPK261	-1.5	1	-4.1	5.2	43	75	99	98	15	1	-3.5	64	5.2	-1.3	-2.3	0.6	2.1	0.04	0.09	-	\$96	\$96	\$103	\$93
88	NWPK273	-7.2	-8.1	-2.3	6.6	50	89	121	113	15	1.7	-5.8	76	5.4	-0.4	-0.5	-0.8	3.4	0.51	0.62	-	\$110	\$93	\$130	\$100
89	NWPK275	-3.1	2.6	-3.5	5.7	55	95	131	126	12	3.1	-4.6	70	4	-1	-0.9	0	2.1	-0.09	-0.49	-	\$121	\$107	\$132	\$116



# Expected Average Progeny Value

Calving Ease Dir (%)	Calving Ease Dtrs (%)	GL	BWT	200	400	600	MWT	Milk (kg)	SS (cm)	DC	CWT	EMA	Rib Fat (mm)	Rump Fat (mm)	Retail Beef Yield	IMF (%)	NFI-P	NFI-F	Docity	Angus Breeding	Domestic	Heavy Grain Index	Heavy Grass Index
4.4	3.5	-5.6	2.3	50	89	117	97	20	2.2	-6.2	71	7.7	-0.1	-1	0.1	3.2	0.23	0.29	-	\$142	\$124	\$161	\$131
-0.7	1.7	-1.3	5.3	47	84	109	92	18	1.1	-3	62	4.5	-1.4	-1.7	0.6	2.8	-0.15	-0.25	-	\$114	\$109	\$127	\$109
3	2.5	-5.9	1.6	47	87	109	92	19	2.5	-6.6	68	3.8	0.9	0.9	-1.4	3.1	0.18	0.11	-	\$125	\$114	\$137	\$118
1.1	1.5	-5.6	3.2	48	86	108	90	19	1.9	-5.7	67	4.8	0.9	1.1	-1	2.5	0.12	0	-	\$116	\$109	\$122	\$113
3.9	3.8	-6.7	1.9	48	88	112	97	18	2.1	-5.9	66	5.2	0.3	0.2	-0.7	3.1	0.12	0.02	-	\$131	\$119	\$147	\$123
3.3	1.6	-7.8	3.8	50	85	119	102	17	1.6	-5.6	71	6.6	-0.4	-0.8	0.1	2.4	0.27	0.24	-	\$131	\$114	\$144	\$125
-1.4	-0.1	-4.4	5.2	52	92	114	93	17	1.3	-4.1	68	6.7	-0.8	-0.9	1.1	2.4	0.05	-0.04	-	\$123	\$118	\$133	\$118
2	1.3	-4.9	4.8	52	91	125	101	19	2.8	-4.1	69	7.3	-0.9	-1.2	1.3	1.9	0.01	-0.12	-	\$134	\$120	\$143	\$130
-1.2	-0.5	-3.9	4.5	51	87	111	93	15	1.7	-4	63	7.8	-0.8	-1.6	1.8	1.4	0.17	0.22	-	\$113	\$113	\$114	\$113
0.7	1.3	-5.1	4.7	48	84	109	95	17	0.9	-5.3	64	5.9	0.4	-0.1	0.2	3	0.22	0.21	-	\$126	\$115	\$141	\$119
3.4	2.2	-7.2	3.7	47	80	109	101	14	1.3	-6.6	65	5.3	-0.4	-0.9	-0.1	2.9	0.28	0.39	-	\$129	\$113	\$147	\$120
1.3	1.2	-5.2	5	53	95	128	112	17	2.5	-4.2	71	6.4	-1.5	-1.8	1.4	2	-0.11	-0.27	-	\$134	\$122	\$146	\$128
1.1	1	-4.3	4.4	49	90	122	109	18	2.5	-4.7	76	6.1	-1.1	-2.2	0.7	2.7	0.09	0.2	-	\$131	\$116	\$150	\$123
3.8	3.8	-6.6	2.6	54	95	126	113	18	2.5	-7.3	76	6.2	0.6	0.1	-0.7	3.3	0.23	0.26	-	\$146	\$124	\$166	\$134
-2.2	-0.4	-4.1	5.5	53	95	120	95	18	1.3	-4.3	71	6.9	-0.3	-0.4	1	2.2	0.07	-0.02	-	\$125	\$118	\$134	\$121
-0.4	0.5	-4.8	5.2	49	85	113	90	18	0.7	-4.1	65	5.2	-0.2	-0.9	0.5	2.4	0.03	0.06	-	\$118	\$110	\$128	\$114
-0.1	0.3	-4.5	4	54	96	127	114	19	2.3	-6.6	78	4.4	0.2	-0.2	-1.1	2.7	0.17	-0.1	-	\$127	\$111	\$141	\$120
-1.7	-1.2	-3.5	5.9	51	89	119	99	18	1.1	-3.7	72	6.6	-0.7	-1.5	0.6	2.8	0.16	0.16	-	\$122	\$111	\$137	\$116
-0.6	-0.4	-4.7	4.8	52	91	116	94	15	2.5	-4.4	70	7.9	-0.9	-1.1	1.2	2.2	0.07	0.01	-	\$126	\$119	\$135	\$121
-1.2	1.1	-3.3	5.4	53	93	121	105	17	1.3	-4.3	68	4.9	-1.9	-2.2	1.1	2.3	-0.17	-0.31	-	\$124	\$116	\$137	\$118
-0.7	-0.4	-4.2	5.4	48	87	113	94	22	2	-4.8	65	6.3	-0.3	-0.4	0.2	2.5	0.15	0.04	-	\$119	\$110	\$129	\$113
-0.1	0.9	-3.9	3.4	50	89	107	89	19	1.7	-4.7	64	5	0	-0.2	0.3	1.7	0.11	-0.1	-	\$108	\$111	\$108	\$109
-1.1	-1	-3.6	6.2	54	97	132	110	17	2.8	-3.6	74	6.8	-1.4	-2	1.6	2	-0.17	-0.17	-	\$132	\$118	\$144	\$126
0.5	-0.4	-5.2	4.8	52	89	121	99	15	1.9	-6.1	67	4.8	-1.3	-1.4	0.5	2.3	0.13	-0.16	-	\$129	\$114	\$143	\$122
-1.4	-1.4	-3.4	5.4	50	89	118	101	17	2.5	-4.8	74	5.9	-1.7	-2.5	0.7	2.8	0.15	0.22	-	\$123	\$111	\$142	\$115
-2.1	1.5	-4	6.3	55	97	133	117	15	2	-3.6	80	6.3	-1.3	-2	0.9	2.2	0.01	0.06	-	\$128	\$114	\$142	\$122
-1.2	0.6	-4.2	4.8	53	91	117	108	17	1.2	-3.5	66	5.8	-1.7	-2.3	1.5	1.5	-0.03	-0.16	-	\$111	\$111	\$115	\$111
-1	-1.1	-3.3	5.3	50	88	120	103	17	2.4	-3.9	75	7.1	-0.9	-1.9	0.7	2.7	0.13	0.24	-	\$123	\$110	\$138	\$116
1.1	0.8	-4.6	3.4	52	90	116	109	17	2.5	-6.4	67	4.3	0.6	0.8	-1.1	2.9	0.24	0.01	-	\$124	\$112	\$137	\$117
-0.6	0.2	-5.4	4.9	48	89	117	104	22	2.1	-5.7	69	7	0.4	0	0	3.3	0.26	0.3	-	\$131	\$114	\$151	\$121
-0.4	0.4	-5.9	4.8	49	90	120	106	22	2.2	-5.9	70	6.8	0.5	0.3	-0.2	3.2	0.28	0.28	-	\$132	\$114	\$152	\$123
0.5	-0.8	-4.3	3.6	51	92	123	116	18	2.7	-5.2	74	4.4	-1	-0.9	-0.8	3.1	0.14	0.09	-	\$124	\$109	\$142	\$116
-0.6	0.7	-4.1	5.2	47	82	108	89	17	0.6	-3.9	64	4.9	-0.7	-1.1	0.3	2.5	0.07	0.02	-	\$112	\$106	\$121	\$108
2.2	2.5	-7.9	4	53	93	127	116	14	2	-6.8	73	5	-0.4	0	-0.5	2.7	0.18	0.01	-	\$139	\$119	\$155	\$130
-0.5	-0.1	-5.6	5	49	89	119	106	22	2.2	-5.8	69	6.8	0.3	0	0	3.2	0.27	0.26	-	\$131	\$113	\$151	\$121
-4.8	-4.1	-1.4	6.5	54	94	122	102	16	2.8	-4.4	72	8.2	-1.2	-1.4	1.4	2	0.11	-0.02	-	\$116	\$109	\$125	\$113
1.9	2	-5.8	4.9	51	90	123	114	13	2.3	-7.4	68	5.3	1.4	1	-0.5	3.2	0.31	0.38	-	\$146	\$122	\$169	\$134
1.4	1.6	-5.3	5.4	51	91	125	119	12	2.3	-6.9	69	5.6	0.6	0.2	-0.1	3.2	0.26	0.36	-	\$146	\$122	\$171	\$134
2.3	-0.7	-6.2	3.1	50	87	116	108	18	2.6	-7.6	76	6.6	0.4	-0.5	-0.8	3.7	0.47	0.75	-	\$135	\$113	\$159	\$121
-0.5	-1.3	-4.2	4.8	48	86	118	106	16	2.5	-4.3	72	6.5	-1.6	-2	0.6	2.8	0.16	0.31	-	\$123	\$109	\$140	\$114
0	-0.8	-5.7	5.7	53	93	121	109	12	1.9	-6.7	66	7.2	0.3	0.3	0.5	2.5	0.26	0.18	-	\$138	\$122	\$154	\$129
-0.4	0.5	-3.8	4.3	54	93	126	111	18	2.2	-5.3	71	4.4	0.1	0.4	-0.9	2.3	0.13	-0.27	-	\$121	\$107	\$129	\$117
0	0.8	-5.3	5.2	51	93	120	103	21	2.8	-4.9	63	6.2	-0.9	-0.4	0.4	2.7	-0.02	-0.22	-	\$130	\$118	\$145	\$123
2.5	2.5	-7.2	3.8	48	82	112	101	15	1.3	-6.6	69	5.6	0	-0.3	-0.4	2.5	0.29	0.3	-	\$126	\$111	\$139	\$120
3	1.8	-6.8	3.7	51	87	118	107	17	1.9	-7.2	74	7.5	0.3	-0.9	0	2.7	0.32	0.43	-	\$135	\$116	\$151	\$125
-0.3	1.5	-4.8	5.9	51	88	120	120	11	1.3	-5.7	68	5	-0.4	-1	0.1	2.7	0.15	0.16	-	\$128	\$112	\$146	\$119
-0.3	-2	-5.4	4	53	92	124	111	17	2.4	-7.9	78	7.1	0.6	-0.1	-0.9	3.6	0.53	0.69	-	\$137	\$113	\$160	\$124
1.7	3.6	-6.1	3.6	56	95	129	118	16	3.1	-7.3	75	6.4	0.3	-0.3	-0.5	3	0.23	0.14	-	\$142	\$119	\$160	\$131

# Wattletop Angus' Stage I Sale Female Summary

Lot	Tag No.	Calving Ease Dir (%)	Calving Ease Dtrs (%)	GL	BWT	200	400	600	MWT	Milk (kg)	SS (cm)	DC	CWT	EMA	Rib Fat (mm)	Rump Fat (mm)	Retail Beef Yield	IMF (%)	NFI-P	NFI-F	Docility	Angus Breeding Index	Domestic Index	Heavy Grain Index	Heavy Grass Index
90	NWPK284	-5.9	-7.1	-3	6.4	53	93	118	106	14	3.6	-4.5	70	8.2	-1.6	-0.4	1.2	2	0.34	0.32	-	\$111	\$105	\$118	\$107
91	NWPK288	-3.2	-0.2	-3.5	5.3	45	75	93	81	10	0.3	-4.7	59	5.3	0.1	-0.3	0.2	2.1	0.19	0.31	-	\$96	\$98	\$98	\$94
92	NWPK292	-1.5	-3.5	-2.1	5.2	46	87	115	99	17	2.7	-3.3	60	6.8	-2.1	-1.8	1.5	2	0.02	0.03	-	\$115	\$109	\$125	\$111
93	NWPK295	-5.2	-0.7	-2.5	6.5	47	85	108	92	17	1.5	-4	62	4.2	-0.8	-0.2	0.4	2.7	-0.12	-0.15	-	\$107	\$102	\$118	\$101
94	NWPK311	-1.8	-1.1	-2.6	5.8	47	81	107	97	13	1.4	-5	52	6.6	-0.4	-0.1	0.5	2.4	0.29	0.15	-	\$115	\$106	\$125	\$110
95	NWPK321	-2.1	-1	-2.6	4.6	47	84	105	92	15	0.9	-3.6	56	7.3	-1.7	-1.7	1.3	2.2	0.08	0	-	\$111	\$109	\$119	\$107
96	NWPK327	-1.6	1.9	-5.5	5.1	49	83	109	99	14	1.2	-3.7	66	5.7	-2	-2.2	0.7	2.1	0.08	-0.02	-	\$108	\$104	\$115	\$105
97	NWPK347	-4.2	1.4	-5.7	5.7	45	76	103	92	14	0.9	-4.5	64	4.3	0.6	0	-0.3	1.9	0.15	0.13	-	\$94	\$90	\$95	\$94
98	NWPK348	-2.5	-1.9	-5.6	6.3	49	86	116	105	19	1.7	-5.1	64	6	0.3	-0.2	0	2.5	0.26	0.16	-	\$115	\$103	\$126	\$109
99	NWPK358	-4.4	-4.3	-4.1	6.5	46	81	105	92	16	1.4	-3.5	73	6.9	0.1	-0.2	0.4	1.8	0.19	0.37	-	\$94	\$93	\$95	\$94
100	NWPK367	-2.7	-0.1	-3.5	5.5	46	79	102	88	14	1.2	-5.2	61	4.4	0	-0.1	-0.4	2.1	0.2	0.17	-	\$100	\$96	\$103	\$98
101	NWPK376	0.6	-1.7	-4.9	4.6	46	77	109	98	13	1	-4.2	63	3.6	-1	-0.9	0.3	1.6	0.1	0.18	-	\$104	\$97	\$106	\$103
102	NWPK378	0.1	-0.8	-5.6	5.6	41	74	107	108	13	2.2	-4.4	55	4.1	-1.9	-1.4	1.1	1.8	-0.01	0.17	-	\$109	\$99	\$119	\$105
103	NWPK382	3.1	2	-5.9	3	39	67	87	74	12	1.2	-4.3	52	4.9	0.2	0.3	0.3	1.6	0.28	0.35	-	\$99	\$100	\$95	\$100
104	NWPK400	-3.3	-1.9	-3.3	6.4	52	92	125	124	19	3.1	-5.6	64	4.2	0.1	0.2	0.2	2.2	0.07	-0.01	-	\$118	\$104	\$130	\$112
105	NWPK401	-0.4	1	-5.5	4.8	47	80	108	96	17	1	-4.6	68	4.3	0.1	-0.6	-0.2	2.2	0.13	0.18	-	\$107	\$100	\$113	\$105
106	NWPK410	-2.5	-2.8	-3.7	5.1	41	72	97	80	12	1.8	-4.9	51	2.6	0.3	1.7	-0.6	1.9	0.32	0.32	-	\$94	\$90	\$93	\$94
107	NWPK411	2.5	1.9	-5.2	3	39	75	95	70	20	2	-2.7	49	5.7	-1.3	-1.2	1.1	2.1	0	0.09	-	\$108	\$110	\$113	\$107
108	NWPK415	-2.1	1	-4.1	5.2	46	83	106	83	16	1.6	-5	51	5.7	-0.4	1	0	2.6	0.22	-0.05	-	\$117	\$109	\$126	\$113
109	NWPK421	2.5	2.3	-7.1	2.1	41	74	95	71	21	0.9	-4.8	64	4.5	1.3	0.6	-0.7	2.2	0.25	0.3	-	\$105	\$102	\$105	\$104
110	NWPK422	-2.1	-1.9	-4.3	5.7	42	76	108	112	12	1.9	-4.1	62	3.1	-1.9	-1.6	0.8	1.7	0.02	0.29	-	\$100	\$93	\$108	\$97
111	NWPK424	-1.3	-2.4	-2.3	4.2	45	76	93	73	14	0.9	-3.1	58	7.5	0.1	0.1	0.9	1.4	0.18	0.24	-	\$93	\$101	\$86	\$97
112	NWPKJ014	0	2.3	-5.5	4.6	50	89	117	114	13	1.8	-3.3	65	3.3	-3.5	-3.4	0.9	2.4	-0.12	-0.08	-	\$116	\$111	\$131	\$110
113	NWPKJ029	-4.6	-4.3	-4.2	5.7	51	92	113	83	18	3	-4.5	62	10	-1.3	-0.6	1.6	2.4	0.3	0.11	-	\$122	\$116	\$132	\$117
114	NWPKJ035	1.5	2.9	-4	3.1	45	77	99	95	15	0.9	-4	54	4.9	-1	-0.1	0	1.9	0.01	-0.06	-	\$103	\$103	\$104	\$103
115	NWPKJ046	4	3.8	-9.8	2	38	74	91	73	13	2.6	-5.3	51	4.1	0.7	0.9	0.5	1.6	-0.03	-0.08	-	\$112	\$112	\$111	\$111
116	NWPKJ053	2.5	3.8	-2.2	1.7	43	76	97	74	17	1	-4.6	43	4	-0.4	0.6	-0.8	2.7	0.12	0	-	\$112	\$107	\$117	\$109
117	NWPKJ054	-0.8	2.6	-2.3	4.1	50	88	110	90	12	1.5	-4.5	57	3.4	-2.9	-2.3	0.7	2.2	-0.1	-0.22	-	\$115	\$113	\$125	\$111
118	NWPKJ055	1.2	3	-0.7	2.1	48	85	108	88	16	0.8	-3.7	59	3.8	-1.3	-1.3	-0.1	1.9	-0.02	-0.24	-	\$107	\$108	\$109	\$108
119	NWPKJ066	-7.2	-5.9	-0.4	6.9	57	97	123	96	19	3	-4.4	73	9.2	-0.5	0.2	1	2.1	0.22	-0.14	-	\$114	\$107	\$119	\$111
120	NWPKJ086	-3.4	-6.3	-3.2	3.9	44	82	106	80	17	2.2	-5.8	70	5.4	-0.6	-1	-0.6	3.5	0.51	0.75	-	\$112	\$101	\$131	\$103
121	NWPKJ120	-2	-0.6	-3.1	6.3	52	93	119	112	14	2.4	-6.4	64	5.7	-0.3	-0.4	1.1	1.6	-0.02	-0.34	-	\$124	\$115	\$132	\$119
122	NWPKJ128	-1.3	1.2	-3	4.7	48	92	126	106	17	2.1	-3.5	64	4	0.2	0.5	-0.1	2.1	0.18	0.23	-	\$122	\$109	\$130	\$119
123	NWPKJ141	-4.6	-4.4	-2.2	6.4	49	90	125	111	15	2.1	-4.9	81	5.5	-0.5	-2	0.1	2.9	0.3	0.45	-	\$119	\$101	\$138	\$109
124	NWPKJ153	-4.7	-6.7	-3.5	6.1	51	88	124	84	13	1.4	-3.3	77	6.4	-1.2	-2.4	0.6	3.1	0.33	0.54	-	\$120	\$104	\$138	\$113
125	NWPKJ154	-0.6	-3.2	-1.8	5.1	45	78	110	100	17	1	-5.5	71	5.2	-0.2	-1.1	-0.6	3	0.35	0.41	-	\$113	\$97	\$129	\$105
126	NWPKJ163	-2.8	-3.8	-2.7	4.5	41	73	99	100	13	2.2	-6.3	65	4.2	0.1	0	-1.2	3.3	0.49	0.73	-	\$103	\$90	\$119	\$94
127	NWPKJ165	-6.9	-5	-1.6	7	51	90	121	113	16	1	-5.3	78	6.4	0	-0.8	-0.4	3.4	0.36	0.37	-	\$114	\$98	\$135	\$104
128	NWPKJ168	-5.2	-4.1	-1.9	6.6	53	93	130	112	17	1.6	-5.4	87	5.6	-0.2	-1.9	-0.1	2.8	0.29	0.35	-	\$120	\$101	\$138	\$111
129	NWPKJ202	4.2	5.3	-6.7	0.6	40	74	92	77	13	1.1	-4.7	49	2.3	-0.8	0	-0.4	2.2	-0.05	-0.06	-	\$107	\$107	\$110	\$105
130	NWPKJ207	-5.6	-2.2	0.4	5.3	44	80	114	105	17	1.8	-4.3	72	5.3	-0.4	-1.7	-0.4	3.2	0.29	0.46	-	\$106	\$90	\$124	\$98
131	NWPKJ217	-0.5	-0.4	-6.8	4	48	88	117	101	20	1.6	-6.6	78	4.9	1.3	0.5	-0.8	2.9	0.33	0.46	-	\$126	\$110	\$141	\$118
132	NWPKJ232	-4.3	-3.6	-3.8	5.8	48	84	112	102	16	0.6	-5	76	5.8	-1	-1.8	0	3.4	0.24	0.34	-	\$114	\$101	\$134	\$103
133	NWPKJ243	-0.7	-1.1	-4.4	4.8	45	82	114	118	17	2.1	-5.6	75	4.7	-0.7	-2.1	0.1	2.9	0.21	0.4	-	\$118	\$102	\$138	\$108
134	NWPKJ246	0.7	0.2	-5.8	5.1	50	91	118	101	15	2.7	-5.5	65	5.4	0.9	0.9	0.7	1.5	0.07	-0.07	-	\$126	\$117	\$129	\$123
135	NWPKJ252	-3.7	-7.4	-3.7	5.5	44	80	109	112	18	2.3	-5.3	73	5.3	-0.8	-1.2	-0.4	3.3	0.39	0.67	-	\$105	\$92	\$124	\$95
136	NWPKJ253	2	3.5	-3	3.5	52	96	130	116	20	2.5	-3.9	75	4.4	-1.8	-2	0.4	2	-0.2	-0.34	-	\$128	\$117	\$139	\$124
137	NWPKJ257	-6.4	-2.4	-3.6	8	58	99	139	159	19	2.5	-1.4	83	5.9	-4.4	-4.9	2.7	1.7	-0.19	-0.32	-	\$108	\$100	\$123	\$103

# Expected Average Progeny Value

Calving Ease Dir (%)	Calving Ease Dtrs (%)	GL	BWT	200	400	600	MWT	Milk (kg)	SS (cm)	DC	CWT	EMA	Rib Fat (mm)	Rump Fat (mm)	Retail Beef Yield	IMF (%)	NFI-P	NFI-F	Dolcility	Angus Breeding	Domestic	Heavy Grain Index	Heavy Grass Index
-1.9	-1.9	-4.1	5.4	54	95	124	106	16	3.3	-4.3	73	7.9	-1.3	-1.1	1.1	2.1	0.16	0.16	-	\$126	\$116	\$137	\$121
-0.2	1.9	-4.3	3.8	51	89	113	101	15	1.7	-5.2	67	4.6	-0.2	0	-0.5	2.5	0.04	-0.08	-	\$116	\$109	\$124	\$112
0.4	-0.1	-3.7	4.8	51	92	123	102	17	2.8	-3.7	68	7.1	-1.6	-1.8	1.3	2.1	0	0.02	-	\$128	\$118	\$140	\$124
-0.7	0.9	-5.4	5.2	51	88	118	103	16	1.8	-5.9	68	5	-0.6	-0.4	0	2.8	0.13	0.1	-	\$126	\$112	\$142	\$119
0.2	1.1	-4	5.1	51	89	119	102	15	2.2	-4.6	64	7	-0.7	-0.9	0.8	2.3	0.13	0.08	-	\$128	\$116	\$140	\$123
-1.4	-0.5	-3.2	4.6	50	89	111	94	18	1.3	-3.8	63	7.3	-1.2	-1.8	1.8	1.5	0.07	0	-	\$113	\$114	\$115	\$112
-1.4	1.4	-4.2	5.7	52	90	117	101	16	0.8	-3.7	68	5.7	-1.6	-1.9	0.9	2.4	0	-0.11	-	\$119	\$112	\$130	\$114
-1.9	1	-5.3	4.8	50	86	113	92	16	1	-3.7	68	5.3	0.3	-0.6	0.2	1.7	0.14	0.18	-	\$106	\$103	\$105	\$106
-1.9	-0.6	-4.2	6.2	52	91	121	104	19	1.1	-4.3	67	5.9	-0.4	-1	0.5	2.5	0.09	-0.02	-	\$122	\$111	\$135	\$116
-0.3	-1	-6.2	5.2	50	86	117	102	15	1.7	-5.7	74	6.4	-0.2	-0.4	0	2.3	0.27	0.35	-	\$121	\$108	\$131	\$116
-2	0.3	-3.2	5.8	50	88	114	96	16	0.8	-4.5	66	5.1	-0.6	-0.9	0.3	2.4	0.06	-0.01	-	\$115	\$108	\$124	\$111
1.8	1.1	-5	3.4	51	90	121	109	17	2	-4.9	69	3.7	-0.7	-0.4	-0.4	2.2	0	-0.14	-	\$120	\$109	\$128	\$117
0.2	-0.1	-5.3	4.7	48	85	115	100	16	1.7	-3.7	64	5.2	-1	-1.3	0.9	1.6	0.07	0.19	-	\$113	\$107	\$117	\$112
0.9	1.5	-4.3	4.6	47	82	106	89	16	0.8	-4	61	5.3	-0.5	-0.7	0.7	2.1	0.1	0.07	-	\$114	\$110	\$120	\$112
-0.5	0.8	-4.3	5.4	53	94	128	115	18	3	-4.8	70	5.8	-0.5	-0.8	0.7	2.2	0.03	0	-	\$130	\$115	\$143	\$124
1.7	1.7	-6.9	4.4	51	86	118	104	15	1.5	-6.2	71	5	-0.2	-0.6	-0.3	2.5	0.25	0.26	-	\$127	\$111	\$140	\$121
0.2	0.6	-4.4	3.7	49	87	115	100	16	2.5	-5.3	63	3.2	-0.1	1	-0.9	2.3	0.11	-0.07	-	\$115	\$106	\$122	\$112
0.6	1.4	-4	4.6	47	86	110	87	20	1.2	-3.2	60	5.8	-1.2	-1.4	1.1	2.4	-0.04	-0.06	-	\$119	\$114	\$129	\$115
0	2.2	-4.7	4.8	50	90	119	95	17	2.3	-4.6	64	6.6	-0.7	-0.4	0.6	2.4	0.1	-0.03	-	\$130	\$118	\$141	\$124
-1.1	0.2	-6.2	4.7	48	88	115	100	23	1.1	-4.4	71	6.1	-0.3	-0.8	0	2.9	0.18	0.16	-	\$118	\$108	\$132	\$112
-1.7	-0.5	-3.6	5.9	48	86	117	108	16	1.1	-3.8	66	4.5	-1.5	-1.6	0.9	2.2	-0.03	0.04	-	\$115	\$106	\$126	\$110
1.2	0.1	-5.3	4.1	50	84	111	93	14	1.5	-5.5	66	6.7	-0.2	-0.2	0.3	2.1	0.27	0.29	-	\$120	\$111	\$126	\$117
0.5	2.2	-5.6	5.6	54	95	128	128	11	1.7	-5.6	69	4.1	-1.5	-1.5	0.3	2.8	0.07	0.07	-	\$137	\$120	\$160	\$127
-0.4	-0.9	-6.3	4.8	53	92	121	98	16	2.5	-6.2	68	7.9	-0.9	-0.6	0.6	2.6	0.33	0.22	-	\$134	\$119	\$149	\$127
2.6	2.8	-6.2	3.5	50	84	113	105	15	1.5	-5.9	65	5.3	-0.7	-0.3	-0.2	2.3	0.19	0.14	-	\$124	\$112	\$135	\$119
1.9	0.3	-7.5	3.3	43	82	110	94	18	1.8	-5.7	65	4.1	1.5	1.1	-0.6	2.3	0.25	0.23	-	\$118	\$107	\$126	\$114
3.2	3.2	-5.3	2.8	49	84	113	94	16	1.5	-6.2	59	4.9	-0.4	0	-0.6	2.8	0.24	0.17	-	\$129	\$114	\$142	\$123
-2.1	-1.8	-2.7	5.3	51	91	122	114	12	2.8	-5	71	4.8	-2.1	-1.9	0.3	3.1	0.16	0.28	-	\$126	\$110	\$147	\$116
-1.1	-1.6	-1.9	4.3	50	89	121	113	14	2.4	-4.6	72	4.9	-1.3	-1.4	-0.1	2.9	0.2	0.27	-	\$122	\$108	\$139	\$114
-2.2	-1	-2.8	4.6	57	100	128	108	20	3.1	-5.1	74	6.5	-0.5	0.2	-0.1	2.5	0.06	-0.3	-	\$125	\$114	\$135	\$121
-1.7	-3	-3.8	4.3	48	88	114	88	21	2.6	-5.6	66	6.5	-0.7	-0.2	0	3.2	0.32	0.39	-	\$126	\$112	\$142	\$117
-1.7	-0.3	-4.1	6.1	53	93	124	119	14	1.6	-5.9	73	6.5	-0.6	-0.8	0.5	2.5	0.05	-0.19	-	\$130	\$114	\$146	\$122
-1	0.6	-3.4	4.6	51	93	121	101	19	1.9	-3.8	67	5.7	-0.2	-0.7	1.1	1.5	0.11	0.12	-	\$118	\$114	\$121	\$118
0.1	0.6	-3.8	4.1	50	89	118	93	22	2.3	-7.2	81	7.3	-0.4	-0.9	-0.1	3.3	0.43	0.62	-	\$137	\$118	\$158	\$126
-2.6	-2.4	-4.3	5.7	53	92	122	93	16	1.3	-4	75	6.7	-1.9	-2.5	0.7	2.9	0.14	0.16	-	\$124	\$112	\$141	\$117
-0.6	-0.6	-3.5	5.2	50	87	115	101	18	1.1	-5.1	72	6.1	-1.4	-1.9	0.1	2.9	0.15	0.09	-	\$120	\$109	\$136	\$113
1.9	0.2	-5.7	3	49	84	113	105	16	2.6	-8.2	73	6.4	0.9	0.2	-1.1	3.6	0.52	0.75	-	\$133	\$111	\$155	\$120
-3.4	-2.4	-3	5.9	52	92	122	104	21	2	-5.3	70	7	-0.4	-0.1	0.1	3.1	0.24	0.2	-	\$127	\$110	\$144	\$118
0.7	0	-5.3	4	55	94	128	111	18	2.3	-7.7	84	7.2	0.8	-0.8	-0.5	3.3	0.42	0.55	-	\$142	\$117	\$164	\$129
4	3.9	-7.5	2.2	47	83	110	95	14	1.6	-6.3	62	4.1	-0.6	-0.3	-0.4	2.5	0.15	0.14	-	\$127	\$114	\$138	\$121
-1.3	0.8	-2.3	3.8	50	91	123	112	19	2.5	-4.9	73	4.6	-0.5	-0.8	-0.8	3	0.1	0	-	\$121	\$106	\$137	\$114
-0.2	0.3	-5.3	4.1	49	86	111	91	19	1.5	-5.6	73	4.5	0.7	0	-0.3	2.5	0.19	0.19	-	-	-	-	-
-2.4	-0.8	-4.4	5.6	52	90	116	102	17	0.9	-4.8	74	6.4	-1.8	-2.3	0.4	3.1	0.1	0.06	-	\$121	\$111	\$139	\$112
-0.3	-0.4	-4.4	4.8	48	88	118	107	21	2.5	-5.4	69	6.2	-0.8	-0.8	0.4	2.8	0.16	0.22	-	\$128	\$113	\$146	\$119
-0.4	0.2	-5.4	5.4	52	92	123	114	15	1.8	-5.6	73	6.3	0	-0.2	0.2	2.4	0.1	-0.05	-	\$131	\$115	\$144	\$124
-1.8	-3.6	-4	5.1	48	87	116	104	21	2.7	-5.3	68	6.4	-0.8	-0.3	0.1	3.1	0.26	0.36	-	\$122	\$107	\$139	\$113
-1.4	0.8	-4.2	5.3	53	99	133	123	22	1.9	-4	77	6.1	-1.8	-2.1	0.5	2.8	-0.05	-0.16	-	\$130	\$115	\$150	\$122
-2.1	0.5	-4.4	6.2	56	98	135	133	18	2.8	-2.8	80	6.7	-2.7	-3.3	1.9	2	-0.11	-0.16	-	\$125	\$113	\$139	+\$



# Wattletop Angus' Stage I Sale Female Summary

Lot	Tag No.	Calving Ease Dir (%)	Calving Ease Dtrs (%)	GL	BWT	200	400	600	MWT	Milk (kg)	SS (cm)	DC	CWT	EMA	Rib Fat (mm)	Rump Fat (mm)	Retail Beef Yield	IMF (%)	NFI-P	NFI-F	Docility	Angus Breeding Index	Domestic Index	Heavy Grain Index	Heavy Grass Index
138	NWPJ278	0	-1.6	-3.6	4.8	44	78	109	95	15	1.6	-4	71	6.4	-0.4	-1.5	0.2	2.8	0.3	0.46	-	\$115	\$103	\$130	\$109
139	NWPJ283	-3.6	0.2	1.1	4.9	46	77	99	97	13	0.5	-5.4	62	5.2	-0.5	-1	0.2	2.2	-0.07	-0.15	-	\$99	\$96	\$105	\$95
140	NWPJ286	-6.9	-3.9	-4.2	8.4	57	93	132	150	16	2.4	-2	79	5.1	-4.1	-4.5	2.4	1.6	-0.18	-0.34	-	\$99	\$94	\$112	\$96
141	NWPJ291	-4.5	-4.9	-2.6	6.9	46	79	109	109	12	1.5	-4.4	71	4.5	-0.5	-1.2	-0.8	3.6	0.31	0.42	-	\$103	\$90	\$124	\$94
142	NWPJ301	-2	-1.1	-3.4	6.8	53	91	137	144	17	2.1	-3.7	68	6.4	-1.3	-1	1.4	1.5	-0.01	-0.33	-	\$125	\$105	\$135	\$120
143	NWPJ305	-1.4	0.4	-6.4	6	45	75	110	98	9	1.7	-2.2	60	5.7	-1.5	-2	1.5	1.8	-0.03	0.09	-	\$108	\$100	\$115	\$106
144	NWPJ306	-5.3	-3	-2.8	7.9	57	101	141	137	18	2.3	-4.5	78	5.5	-1.4	-1.4	1.3	1.3	-0.08	-0.34	-	\$120	\$105	\$128	\$116
145	NWPJ310	1.4	2.6	-4.3	1.8	41	76	95	70	20	2.1	-5.9	49	4.1	1.3	1.7	-0.2	2	0.19	0.17	-	\$112	\$109	\$112	\$111
146	NWPJ313	-2.1	1.9	-4.7	5.6	47	78	106	115	8	-0.1	-4.5	59	4.1	-0.8	-0.4	-0.2	2.4	-0.07	-0.13	-	\$105	\$97	\$115	\$100
147	NWPJ330	-0.9	3	-5.8	5.8	49	82	116	126	7	0.2	-4.2	62	3.3	-1.8	-1.4	0.3	2.2	-0.17	-0.21	-	\$114	\$102	\$127	\$109
148	NWPJ339	2.8	3.2	-8.5	3.6	46	80	101	62	11	2.4	-6.9	56	5.3	0.4	0.1	0.5	2.1	0.27	0.43	-	\$130	\$122	\$136	\$125
149	NWPJ345	-2.2	0.5	-4.8	6.8	49	79	108	104	3	0.5	-5.8	57	5.3	0.6	0.8	-0.1	1.9	0.06	0.11	-	\$112	\$102	\$117	\$109
150	NWPJ350	2.5	3.7	-7.2	3	46	86	105	97	10	1.8	-6	63	5.3	1.6	1.8	-0.4	2.3	0.16	0.56	-	\$126	\$119	\$133	\$122
151	NWPJ354	-0.4	2.4	-5.2	5.4	50	88	128	123	15	2.2	-1.5	68	4.4	-3.7	-3.1	1.6	2.2	-0.23	-0.11	-	\$122	\$109	\$137	\$117
152	NWPJ389	-2.5	-3.5	-4.8	6.2	51	86	125	120	16	0.6	-2.9	65	5.3	-2	-2.4	1	2.3	-0.08	-0.08	-	\$113	\$100	\$127	\$108
153	NWPJ425	-3.6	-0.2	-1.3	6	47	78	111	113	11	2.8	-4.9	58	4.2	-0.3	-0.5	0.4	1.7	-0.01	-0.08	-	\$102	\$93	\$107	\$99
154	NWPJ429	-1.3	0.9	-2.6	5.9	44	74	101	95	5	0.7	-2.2	53	4.2	-1.8	-1.5	0.5	2.2	-0.17	-0.08	-	\$99	\$97	\$106	\$97
155	NWPJ433	0.3	1.2	-4.6	4.7	53	94	125	117	14	2.4	-4.7	70	5	-1	-1	0.4	2.2	-0.08	-0.24	-	\$127	\$115	\$139	\$122
156	NWPJ445	1.5	2.2	-5	2.3	40	72	97	88	19	2.3	-4.4	47	6	-0.8	-1.3	1.2	2.2	0	0.01	-	\$113	\$107	\$122	\$108
156 <sup>A</sup>	NWPJ79	-0.9	-1.4	-6.4	6.1	53	95	126	125	18	1.4	-4.1	69	5.3	-1.6	-2	1.4	2.1	-0.18	-0.48	-	\$124	\$114	\$139	\$118
157	NWPH005	1.6	1.9	-6.5	3	46	86	116	92	20	2.2	-3.7	62	5.1	-0.1	0.3	0.4	2	0.1	0.29	-	\$123	\$113	\$128	\$121
158	NWPH017	0.7	2.9	-2.1	3.9	51	85	117	122	15	1.9	-4.3	62	3.2	-2.5	-2.5	0.5	1.9	-0.08	-0.27	-	\$111	\$104	\$120	\$108
159	NWPH031	-7.7	-6.1	-3.2	6.9	55	87	118	126	15	1.4	-3.5	66	3.2	-1.4	-1	-0.1	2.3	0.21	-0.08	-	\$87	\$83	\$93	\$84
160	NWPH047	-5.7	-3.4	-2	4.4	46	80	95	79	17	1.1	-3.5	57	3.1	-0.1	0.5	-0.8	2.2	0.36	0.04	-	\$78	\$86	\$74	\$80
161	NWPH049	0.6	-1.1	-1.7	5.3	45	77	104	87	14	0.9	-3.1	56	7.4	-2.2	-2.8	2	1.8	-0.08	0	-	\$112	\$108	\$119	\$109
162	NWPH077	2.6	2.7	-5.7	2.6	39	78	108	89	18	2.5	-1.7	58	5.5	-1.8	-2.6	1.7	1.9	-0.05	0.39	-	\$115	\$111	\$124	\$113
163	NWPH095	-2.9	-1.2	-6	5.9	44	80	105	112	13	0.3	-4.7	64	5.8	0.2	0.2	0.5	1.9	0.04	0.24	-	\$104	\$99	\$111	\$101
164	NWPH105	-1.8	2.4	-6.5	5	45	83	104	77	16	-0.1	-4.4	66	4.9	0	0	0.5	2	-0.05	0.18	-	\$112	\$110	\$116	\$110
165	NWPH109	3.4	4	-3.3	1	40	70	92	49	15	1.3	-3.2	45	2.9	-1.4	-0.3	-0.2	2.1	-0.04	-0.1	-	\$103	\$104	\$101	\$105
166	NWPH113	0.8	2.1	-4	4.8	48	81	112	116	11	2	-4.8	59	3.3	-2.5	-2.1	0.7	2	-0.02	0.07	-	\$114	\$105	\$125	\$109
167	NWPH114	-4.7	-2	-2.8	7.1	43	76	102	101	15	0.9	-3.1	63	5.1	-1.5	-1.2	1	2.1	-0.06	0.14	-	\$94	\$92	\$102	\$91
168	NWPH125	1.6	1.5	-5.1	2.9	41	80	104	84	20	1.8	-2.7	60	5	-2.6	-1.9	0.6	2.7	0.02	0.02	-	\$113	\$110	\$126	\$109
169	NWPH169	-1.6	1.3	-2.6	5	48	85	115	105	15	1.8	-3.9	63	3.3	1.4	-0.3	-0.1	1.9	0.01	0.07	-	\$107	\$101	\$112	\$106
170	NWPH190	1.4	2	-6.5	2.8	37	70	90	52	23	3	-5.5	39	6	0.1	1.1	0.2	3.3	0.07	0.24	-	\$124	\$113	\$137	\$116
171	NWPH191	2.5	3.4	-6.3	2.9	42	82	102	82	21	1.2	-4.2	69	5	-0.6	-1.3	0.5	2.2	-0.09	-0.11	-	\$115	\$113	\$122	\$111
172	NWPH207	-5.2	0.3	-4.1	8	46	74	101	104	6	0.4	-2.5	59	5.4	-2	-1.7	1	2.3	-0.06	0.04	-	\$94	\$92	\$103	\$91
173	NWPH214	-2.8	1.3	-4.8	6.9	45	75	101	101	10	0.5	-3.1	59	4.7	-0.9	-0.4	0.3	2.3	0.04	0.04	-	\$98	\$95	\$105	\$96
174	NWPH224	-0.6	1.8	-5.1	4.7	46	88	121	110	24	2.4	-4.8	56	5.5	-1	-1	0.6	2.7	0.06	-0.02	-	\$129	\$112	\$147	\$120
175	NWPH225	-2.4	0.7	-4.6	3.6	47	78	102	99	19	0.7	-3.5	64	4.9	-1.9	-2.9	1.1	1.7	0.01	-0.31	-	\$93	\$96	\$95	\$92
176	NWPH292	3.5	3.3	-5.1	2.8	42	75	99	85	12	0.8	-5.7	54	5	-0.7	-0.7	0.5	2.2	0.03	-0.09	-	\$120	\$112	\$129	\$115
177	NWPH297	0.4	-0.7	-4	3.1	33	63	76	66	14	1.9	-3.8	45	3.5	-1.3	-0.4	0.3	2.4	0.05	0.34	-	\$89	\$95	\$92	\$86
178	NWPH306	-4.2	-2.7	-6	6.4	48	85	114	114	13	0.7	-4.7	62	3.5	-1.3	-1.5	0.4	2.8	-0.07	-0.21	-	\$111	\$100	\$128	\$102
179	NWPH327	-5.1	1.4	4.6	6.3	39	68	92	89	9	2.3	-2.3	45	1.7	-1.1	-1	-0.3	2.2	-0.15	-0.27	-	\$76	\$79	\$79	\$76
180	NWPH335	-2	0.3	-3.4	5.1	44	84	112	107	17	2.2	-5.2	59	2.8	-1	-1	0.5	2	-0.05	-0.17	-	\$111	\$103	\$121	\$106
181	NWPH336	-1.1	0.8	-5.1	4.4	48	80	106	97	20	1.1	-2.1	64	6.6	-2.4	-3	1.5	2.2	0.01	-0.17	-	\$103	\$103	\$111	\$101
182	NWPH349	-4.2	-1.1	0.9	5.1	42	80	104	99	14	2.9	-3.5	49	3.3	-2.9	-2.9	1.1	2.6	-0.1	0.06	-	\$101	\$99	\$117	\$94
183	NWPH373	-3.9	-5.7	-5.3	6.3	52	87	118	114	8	1.8	-5.4	69	2.7	-1.6	-0.8	0.1	2.1	0.13	0.21	-	\$107	\$97	\$116	\$102
184	NWPH380	-3.6	-3.9	-4.5	5.8	41	75	104	108	14	2.2	-4.1	56	3.5	-1.7	-0.5	0.4	2	0.09	0.27	-	\$95	\$89	\$102	\$91

# Expected Average Progeny Value

Calving Ease Dir (%)	Calving Ease Dtrs (%)	GL	BWT	200	400	600	MWT	Milk (kg)	SS (cm)	DC	CWT	EMA	Rib Fat (mm)	Rump Fat (mm)	Retail Beef Yield	IMF (%)	NFI-P	NFI-F	Dolcility	Angus Breeding	Domestic	Heavy Grain Index	Heavy Grass Index
-0.3	0.2	-4.3	5.1	50	87	114	98	17	1.4	-4.3	72	6.7	-1.5	-2.1	0.5	2.8	0.13	0.12	-	\$121	\$111	\$136	\$114
0	1.3	-3.6	4.4	50	84	114	105	14	1.3	-6.6	68	5.5	-0.5	-0.8	-0.1	2.5	0.15	0.09	-	\$123	\$109	\$136	\$116
-3.4	-1.7	-4.3	6.6	54	93	127	123	20	2.7	-3.7	71	6.4	-2.4	-2	1.5	2.2	-0.03	-0.16	-	\$119	\$109	\$133	\$114
-2.9	-2.1	-2.7	6.5	50	88	117	106	16	1	-4	71	5.2	-0.8	-1.4	0.1	3.1	0.11	0.11	-	\$116	\$105	\$134	\$108
0.9	0.7	-5.9	5.3	54	91	133	128	16	2	-5.8	71	6.1	-0.9	-0.8	0.5	2.2	0.18	0	-	\$136	\$113	\$151	\$129
2.6	2.5	-7.5	3.7	51	85	118	104	14	2.3	-6.1	70	7.2	0.1	-0.8	0.3	2.8	0.26	0.43	-	\$136	\$116	\$152	\$126
-1.5	0.2	-4	6.2	56	99	136	121	18	2.6	-4.3	77	6.4	-1.2	-1.5	1.2	1.8	-0.05	-0.17	-	\$131	\$116	\$142	\$126
0	1.8	-3.6	4	48	86	110	88	20	1.3	-4.8	60	4.9	0.1	0	0.4	2.3	0.06	-0.02	-	\$121	\$114	\$128	\$117
0.8	2.2	-6.5	4.8	51	85	117	114	11	1	-6.2	67	4.9	-0.6	-0.5	-0.3	2.6	0.15	0.1	-	\$126	\$109	\$141	\$119
1	3.5	-5.4	4	53	92	124	123	13	1.7	-4.9	68	3.6	-1.1	-0.6	-0.4	2.5	-0.14	-0.34	-	\$126	\$112	\$139	\$120
2.8	3.6	-6.8	2.9	51	91	117	91	16	2.8	-6.3	65	4.6	0	0.2	-0.4	2.5	0.08	-0.02	-	\$133	\$122	\$143	\$128
-1.8	0.7	-3.8	6.4	52	88	117	104	11	0.5	-4.7	64	5.6	-0.3	-0.4	0.5	2.3	-0.01	-0.05	-	\$121	\$111	\$131	\$116
1.4	2.4	-5.5	3.6	48	85	105	89	14	1.6	-5.3	66	4.7	0.8	0.7	-0.1	2.2	0.1	0.24	-	-	-	-	-
-0.4	-0.5	-5.2	5	49	89	128	120	19	1.6	-3.8	74	4.2	-0.7	-0.9	-0.1	2.5	0.15	0.21	-	\$123	\$105	\$138	\$117
2	0.5	-6.7	3.8	54	91	126	115	18	1.8	-6.5	73	7	-0.2	-1	0	3.1	0.24	0.34	-	\$138	\$116	\$158	\$127
0	1.1	-4.8	5	51	85	120	114	13	2.4	-6.4	66	5	-0.4	-0.5	0	2.3	0.18	0.13	-	\$124	\$107	\$137	\$118
1.3	1.8	-5.5	4.9	49	83	115	104	10	1.4	-5	64	5	-1.1	-1	0	2.5	0.09	0.12	-	\$123	\$109	\$136	\$117
-0.5	1.1	-3.7	5.4	54	95	125	111	17	1.4	-4.2	70	5.4	-1.1	-1.3	0.7	2.4	-0.08	-0.22	-	\$128	\$118	\$141	\$122
-1.7	0.2	-5.2	4.8	47	87	116	110	22	1.8	-4.3	63	6.9	-1.3	-1.8	0.9	2.8	0.05	0.02	-	\$122	\$110	\$139	\$114
0.7	1	-5.8	5.2	53	95	129	116	18	2.2	-3.9	72	6.3	-1.3	-1.9	1.2	2.2	-0.1	-0.23	-	\$133	\$119	\$147	\$127
-0.9	-2.2	-4.8	4.7	49	90	125	115	16	3.2	-4.6	73	5.7	-0.7	-0.5	0.2	3	0.26	0.54	-	\$130	\$110	\$149	\$121
-0.5	-1.6	-3.3	4.2	50	85	114	116	13	1.5	-5.3	68	4.3	0.1	-0.4	-1.1	3.3	0.37	0.39	-	\$117	\$103	\$134	\$108
-2	-1.9	-5.8	5.4	55	89	123	120	15	1.7	-5.7	70	4.5	-0.9	-0.8	-0.3	2.5	0.28	0.13	-	\$116	\$102	\$130	\$110
0.4	0.5	-5.3	2.9	52	88	111	94	18	2	-6.8	69	5.9	0.8	0.5	-0.9	3	0.46	0.4	-	\$121	\$109	\$132	\$113
0.4	-0.3	-3.3	4.6	50	87	113	90	16	1	-3	64	6.9	-1.2	-2	1.4	1.6	0.03	0.11	-	\$114	\$112	\$117	\$114
-1.1	0.4	-5.5	4.9	47	90	122	110	22	1.9	-2.9	69	6.6	-1.8	-2.4	1.1	2.7	0.03	0.21	-	\$123	\$112	\$142	\$116
-0.4	1.1	-5.6	5.2	49	88	118	111	15	1.6	-4.4	70	6.6	-0.4	-0.8	0.8	2	0.01	0.12	-	\$123	\$112	\$133	\$11
-0.8	1.7	-5.2	4.6	47	84	105	79	17	0.6	-4.5	67	4.5	0	-0.3	0.4	2	-0.01	0.05	-	-	-	-	-
3.8	2.8	-6.2	2.5	44	80	109	72	18	2.3	-4.4	53	4.8	0.1	0.9	0.2	1.6	0.18	0.29	-	\$119	\$111	\$117	\$120
0.5	1.5	-4.5	4.3	51	89	117	104	15	1.5	-3.8	66	4.8	-1.3	-1.7	0.7	1.7	0.06	0.14	-	\$115	\$110	\$120	\$114
0.9	1.3	-5.7	4.3	50	86	114	106	17	2	-6.6	72	6.9	0.1	-0.4	0	3	0.25	0.45	-	\$129	\$112	\$146	\$119
0.9	1.1	-5.1	3.3	48	88	113	88	19	1.4	-2.8	66	5.7	-1.3	-1.5	0.6	2	0.09	0.13	-	\$116	\$113	\$121	\$114
1.1	1.9	-5.5	4.5	51	88	122	109	15	1.9	-5.9	69	4.6	0.5	-0.4	-0.3	2.3	0.19	0.2	-	\$127	\$111	\$139	\$121
0.8	1.4	-5.7	3.3	46	83	106	72	21	2	-4.1	56	6.2	0	0	0.4	2.3	0.11	0.22	-	\$120	\$114	\$126	\$117
1.3	2	-5.6	3.3	48	89	113	87	20	1.1	-3.6	71	5.7	-0.3	-1.1	0.6	1.8	0.03	0.06	-	\$116	\$114	\$119	\$116
-0.8	1.5	-6.2	6	50	83	115	110	10	1.2	-5.2	67	5.7	-1.2	-1.1	0.3	2.5	0.15	0.19	-	\$120	\$106	\$135	\$113
0.4	1.9	-6.6	5.4	50	83	115	108	12	1.3	-5.5	67	5.3	-0.7	-0.5	-0.1	2.5	0.2	0.19	-	\$122	\$108	\$135	\$116
-0.2	1.3	-5	4.2	50	92	122	101	21	1.7	-3.8	64	5.9	-0.6	-1.1	0.6	2	0.1	0.1	-	\$122	\$114	\$130	\$119
-1.1	0.7	-4.8	3.7	51	87	112	95	19	0.9	-3.2	68	5.6	-1	-2	0.9	1.5	0.08	-0.05	-	\$105	\$106	\$105	\$105
1.9	2	-5	3.3	48	86	111	88	15	0.9	-4.3	63	5.7	-0.4	-1	0.6	1.8	0.09	0.06	-	\$118	\$114	\$122	\$117
1.7	1.7	-4.6	2.7	45	83	104	93	17	2.5	-4.7	60	3.7	-0.9	0	-0.4	2.6	-0.03	-0.06	-	\$113	\$108	\$122	\$109
-1	0.3	-5.6	5.4	51	91	122	110	15	1.8	-4.4	69	5.5	-1.1	-1.6	0.8	2.5	-0.05	-0.11	-	\$126	\$113	\$142	\$119
-0.6	2	-1.9	5.1	47	80	110	101	12	2.2	-5.1	60	3.8	-0.8	-0.8	-0.4	2.5	0.11	0.03	-	\$111	\$100	\$123	\$106
-0.9	0.7	-3.6	4.6	47	84	109	94	18	1.8	-4.8	64	3.5	-0.5	-0.8	0.4	2	-0.01	-0.13	-	-	-	-	-
-0.5	0.8	-5	4.1	51	88	114	94	19	1.1	-2.5	68	6.4	-1.3	-2.1	1.1	1.8	0.08	0.02	-	\$110	\$110	\$113	\$110
-2.5	-0.6	-1.4	4.8	48	87	110	98	18	2.3	-3.8	59	5.3	-1.8	-2.4	1.7	1.7	-0.03	0.03	-	\$108	\$109	\$114	\$105
-2.3	-2.9	-4.5	5.4	53	91	117	105	15	1.7	-4.7	69	5	-1.1	-1.3	1.2	1.5	0.09	0.11	-	\$111	\$108	\$114	\$109
1.5	0.3	-6.6	3.6	49	85	115	109	17	2.6	-7.1	68	6.1	0	0	-0.3	2.9	0.32	0.52	-	\$129	\$111	\$146	\$119

# Wattletop Angus' Stage I Sale Female Summary

Lot	Tag No.	Calving Ease Dir (%)	Calving Ease Dtrs (%)	GL	BWT	200	400	600	MWT	Milk (kg)	SS (cm)	DC	CWT	EMA	Rib Fat (mm)	Rump Fat (mm)	Retail Beef Yield	IMF (%)	NFI-P	NFI-F	Docity	Angus Breeding Index	Domestic Index	Heavy Grain Index	Heavy Grass Index
185	NWPH420	-5.1	-6.8	-4.6	6.3	44	74	101	101	10	2.2	-3.7	57	4.5	-2	-1	0.9	2.1	0.09	0.34	-	\$91	\$88	\$97	\$88
186	NWPH449	-5.4	-5.3	-6.1	7.1	50	83	121	118	11	2.5	-4.1	67	4.3	-2.7	-1.7	1.1	2.4	-0.08	0.18	-	\$111	\$96	\$126	\$104
186 <sup>A</sup>	NWPH174	-3.2	-0.5	-3.5	5.2	49	81	110	105	21	1.1	-2	65	6.8	-2.3	-2.9	1.6	2	0.03	-0.21	-	\$99	\$98	\$105	\$97
187	NWPG024	-1.5	3.7	-3.2	4.1	48	84	108	98	11	1.9	-3.2	55	4.1	-3.4	-2.8	1	2	-0.16	-0.38	-	\$107	\$107	\$114	\$104
188	NWPG030	-4.2	-0.8	-2.5	7.2	49	89	126	122	18	1.7	-3.4	56	8.4	-3.2	-2.9	1.9	2.9	-0.06	-0.12	-	\$129	\$111	\$154	\$118
189	NWPG037	-1	-0.5	-0.2	5.4	48	83	115	97	18	1.7	-3.4	70	3.5	-1.7	-2.4	0.8	1.5	-0.18	-0.13	-	\$103	\$99	\$106	\$103
190	NWPG049	0.7	2.3	-7.3	3.3	39	68	88	68	18	-0.2	-4.4	55	5.1	0.5	1.1	-0.1	1.9	0.15	0.21	-	\$99	\$99	\$96	\$100
191	NWPG051	-0.3	0.6	-7.4	4.8	49	84	113	110	10	1.3	-4.5	61	3.9	-2.9	-1.4	1	1.9	-0.1	-0.04	-	\$116	\$109	\$125	\$112
192	NWPG056	2.6	2	-7.8	2.2	35	65	83	42	16	1.2	-4.9	38	4.4	0.5	0.4	0.4	2	0.01	0.07	-	\$107	\$106	\$106	\$106
193	NWPG091	-0.9	2	-3.9	3.5	38	66	82	55	18	-0.1	-4.2	58	5.2	0	-0.7	0.3	1.9	0.05	0.29	-	\$90	\$96	\$88	\$91
194	NWPG114	-0.4	1.9	-6.2	4	43	79	102	83	21	1.6	-4.7	45	7.6	-2	-1.2	1.2	3.1	0.05	-0.07	-	\$126	\$116	\$144	\$117
195	NWPG132	-1.1	2.2	-2.3	3.4	48	83	106	92	14	1.1	-6.2	59	3.4	0.2	0.6	-0.9	1.5	0.12	-0.19	-	\$102	\$100	\$99	\$103
196	NWPG133	-2.1	0.6	-4.9	5	44	81	105	82	20	1.6	-4.7	45	7.2	-2.2	-1.2	1.3	3.1	0.04	-0.05	-	\$126	\$115	\$144	\$116
197	NWPG162	0.1	1.5	-5	3.8	39	74	93	75	22	1.6	-4.6	41	7.5	-2.3	-1.5	1.4	3.1	-0.01	-0.02	-	\$120	\$114	\$138	\$111
198	NWPG175	-0.2	-0.4	-1.8	5	45	79	111	93	23	2	-5.1	46	5.5	0.1	0.7	-0.3	2.9	0.26	0.02	-	\$120	\$104	\$133	\$113
199	NWPG179	1.5	-0.3	-2.2	4.2	43	78	110	89	28	2.4	-4.6	44	6.2	-0.8	-0.2	0.3	2.8	0.22	0	-	\$121	\$107	\$135	\$115
200	NWPG183	1.3	0.4	-3	4.8	46	84	117	97	24	2.3	-4.7	51	7	-0.6	-0.3	0.5	2.8	0.22	0.08	-	\$131	\$114	\$147	\$123
201	NWPG192	0.3	1.8	-4.9	3	37	71	84	51	21	1.2	-5.2	36	7.9	-1.4	-0.2	0.8	3.1	0.15	0.02	-	\$118	\$115	\$130	\$111
202	NWPG206	-2.8	1	-5	6	43	78	104	89	17	0.6	-0.8	66	7.6	-3.9	-4.9	3	1.9	-0.26	0.09	-	\$103	\$105	\$114	\$100
203	NWPG231	-1	3.6	-3.5	5.4	50	92	129	136	15	2.6	-5.9	66	2.7	0.2	0.2	-0.2	1.6	0.04	-0.39	-	\$122	\$106	\$131	\$117
204	NWPG236	0.5	-0.6	-3.7	5.4	50	86	125	106	19	1.8	-2.6	65	8.7	-1.7	-2	1.9	1.7	-0.06	-0.24	-	\$126	\$112	\$134	\$123
205	NWPG237	1	-0.8	-1.6	4.1	44	79	109	86	26	2.7	-4.9	45	6.3	-0.2	0.3	0.2	2.9	0.24	0.08	-	\$123	\$108	\$136	\$116
206	NWPG238	-1.1	1.3	-4.4	4.3	44	80	104	86	15	1.4	-5	62	3.7	-1	-1.7	0.3	2.1	0.16	0.08	-	\$107	\$103	\$115	\$104
207	NWPG255	-0.6	-1.6	-3.6	5.4	46	82	111	112	14	1.7	-3.8	62	6.3	-1	-1.6	1.6	1.4	0	0.03	-	\$109	\$105	\$114	\$107
208	NWPG289	0.8	3.2	-3.1	3.3	45	82	108	95	22	1.6	-3.6	65	3.6	-1.3	-1.2	0.3	2.2	-0.09	-0.43	-	\$109	\$106	\$116	\$107
209	NWPG312	0.2	-1.1	-1.9	4.3	39	68	95	90	17	1.5	-2.3	57	5.8	-2.7	-3.9	1.5	1.7	-0.02	0.12	-	\$90	\$92	\$94	\$89
210	NWPG322	-5.9	-5.8	-5.7	8.4	59	94	135	140	18	0.4	-1.7	79	7.1	-3.6	-4.7	2	1.9	-0.05	-0.31	-	\$104	\$95	\$116	\$100
211	NWPG336	-4.3	-1	-3	6.3	48	84	104	87	12	1.7	-5.8	58	3	-2.7	-3.2	1.8	1.8	-0.18	-0.24	-	\$106	\$107	\$116	\$101
212	NWPG351	0.6	2.1	-6.2	3.7	42	75	98	79	14	1.3	-4.8	57	4.9	-1.4	-1.1	1.1	1.6	-0.13	-0.21	-	\$110	\$108	\$112	\$108
213	NWPG402	-3.7	-0.5	-4.3	6.2	49	93	126	90	19	2.8	-3.6	65	5.8	-1.6	-1.4	1.6	2.6	-0.17	0.03	-	\$133	\$118	\$150	\$125
214	NWPG406	-0.5	1	-3.8	5.6	43	74	108	134	13	-0.1	-2.8	59	0.9	0.2	0.5	-0.9	1.8	-0.2	-0.45	-	\$88	\$82	\$90	\$88
215	NWPF001	-0.1	4	-3.5	4.5	44	82	116	113	13	2.6	-4.3	62	1.7	-0.5	-1	0.2	1.6	-0.1	-0.2	-	\$111	\$101	\$118	\$108
216	NWPF003	-2.9	-3.1	-8.7	5.7	48	87	119	112	11	2.1	-4.1	63	4.8	-2.6	-1.3	0.5	2.5	0.21	0.44	-	\$116	\$104	\$131	\$109
217	NWPF024	1.8	0.5	-3.3	4.9	44	75	101	83	13	1.4	-4.2	58	4.2	-0.7	-0.9	0.7	1.8	-0.09	0.01	-	\$109	\$105	\$112	\$107
218	NWPF033	-4.9	-1.5	-2.3	4.8	46	79	99	86	21	2.9	-5.8	59	3.7	-0.3	0.4	0.2	1.3	0.17	-0.14	-	\$88	\$91	\$82	\$89
219	NWPF036	-7.3	-3.1	-1.2	5.8	53	88	108	90	16	2.2	-7.4	64	2.7	0.9	1.2	-0.4	1.1	0.23	-0.46	-	\$90	\$91	\$82	\$92
220	NWPF052	-0.2	2	-4.2	3.3	42	78	102	94	14	2.1	-5.2	58	1.6	1.4	0.1	-0.3	1.4	-0.07	0.03	-	\$99	\$98	\$97	\$99
221	NWPF56	1.6	-0.2	-7.1	3.3	39	75	99	96	13	3.6	-5.5	54	3.3	-1.9	0.1	-0.1	2	0.29	0.53	-	\$107	\$101	\$113	\$103
222	NWPF067	2.1	2.6	-5.2	4	47	81	109	82	17	1.4	-3.2	64	5.4	2	0.4	0.2	1.2	0.18	0.28	-	\$108	\$106	\$101	\$112
223	NWPF070	-2.5	4.1	-5.8	4.1	43	77	100	83	13	1.4	-4.4	54	2.8	0.1	0.1	0.1	1.5	-0.08	-0.23	-	\$97	\$98	\$95	\$98
224	NWPF84	1.8	3.5	-10.1	2.3	47	86	108	74	19	1.7	-5.2	65	3.1	-0.2	-0.5	0.6	1.3	0.03	-0.01	-	\$116	\$116	\$114	\$117
225	NWPF097	-1.6	-1.4	-3.1	3.1	35	75	92	73	12	2.2	-3.8	52	4	-2.2	-1.5	0.4	2.3	0.19	0.58	-	\$99	\$100	\$107	\$95
226	NWPF099	2.7	2.4	-4.4	3.1	41	73	93	58	15	0.6	-8.3	47	5	0.4	-0.4	-0.2	1.8	0.15	-0.13	-	\$116	\$110	\$119	\$113
227	NWPF109	-0.1	1.3	-2.6	2.3	36	71	78	39	14	2.1	-6.1	45	2.8	0.5	0.3	0.3	2.3	0.04	0.22	-	\$104	\$110	\$107	\$101
228	NWPF114	-1.8	1	-2.5	6	44	73	102	81	13	1.8	-3.8	56	3.1	-1.1	-0.7	0.7	1.7	-0.19	-0.27	-	\$100	\$97	\$102	\$100
229	NWPF116	-2.4	-1.8	-2.9	4.6	39	71	88	65	13	2	-3.8	48	2.2	0.2	1.3	-0.2	1.9	0.16	0.2	-	\$87	\$92	\$84	\$89
230	NWPF117	1.1	1.9	-3.9	2.8	37	69	88	73	16	1.3	-4.1	55	2.1	1.2	1.3	-0.4	1.7	0	0.21	-	\$92	\$96	\$88	\$94
231	NWPF138	-9	0.9	-0.4	7.7	53	89	126	128	12	2.9	-4	64	2.4	-1.6	-1.8	0.7	1.2	-0.09	-0.6	-	\$91	\$85	\$94	\$91



# Expected Average Progeny Value

Calving Ease Dir (%)	Calving Ease Dtrs (%)	GL	BWT	200	400	600	MWT	Milk (kg)	SS (cm)	DC	CWT	EMA	Rib Fat (mm)	Rump Fat (mm)	Retail Beef Yield	IMF (%)	NFI-P	NFI-F	Docity	Angus Breeding	Domestic	Heavy Grain Index	Heavy Grass Index
-1.4	-1.8	-4.9	5.3	49	85	116	104	14	2.5	-3.9	67	6	-1.5	-1.4	1	2.2	0.03	0.17	-	\$116	\$107	\$126	+\$
0.6	-0.4	-7.4	4.3	53	89	124	114	15	2.8	-7.1	74	6.5	-0.5	-0.6	0.1	3.1	0.24	0.47	-	\$137	\$114	\$158	\$125
-0.1	1.7	-4.3	3.7	53	92	121	112	21	2.1	-3.8	70	5.3	-1.3	-1.3	0.2	2.4	-0.04	-0.34	-	\$117	\$109	\$127	\$114
-1.3	2.4	-4.7	5.1	53	93	122	105	18	1.7	-3.9	69	6.7	-1.7	-1.3	0.9	2.4	0.02	-0.09	-	\$126	\$116	\$137	\$121
1.2	1.9	-5.6	4.3	53	92	126	116	19	2.4	-6.7	68	8.6	-0.8	-1.3	0.5	3.3	0.25	0.32	-	\$146	\$122	\$171	\$132
1.4	1	-4.3	4.7	51	87	122	106	16	1.9	-5.6	72	4.7	-1.1	-1.5	0.2	2.2	0.09	0.1	-	\$125	\$110	\$136	\$119
-0.4	1.2	-6.2	4.6	47	81	108	99	16	0.3	-5	68	6.3	-0.2	0	-0.2	2.6	0.14	0.09	-	\$117	\$106	\$128	\$112
0	0.6	-6.2	4.3	52	90	118	101	14	1.1	-3.7	67	5.1	-1.5	-1.3	0.9	1.7	0.02	0.08	-	\$116	\$112	\$120	\$115
2.8	3	-6.4	2.2	46	84	108	81	18	2.2	-5.3	56	4.1	0	0.3	-0.4	2.4	-0.05	-0.2	-	\$122	\$114	\$129	\$118
-0.5	1.3	-4.1	4.1	45	80	102	76	21	1.5	-4.8	60	6.4	-0.4	0	0.4	2.3	0.08	0.16	-	\$115	\$109	\$121	\$111
1.3	3	-5.7	3.2	50	91	117	101	21	2.4	-5.2	60	5.7	-1.3	-0.5	0	3	-0.03	-0.27	-	\$131	\$119	\$147	\$124
1.3	2.4	-5.3	3.7	51	87	117	103	14	1.6	-7	67	4.6	-0.1	0	-0.7	2.2	0.24	0.07	-	\$124	\$111	\$133	\$120
-1.2	-1.4	-5	4.8	46	86	117	99	21	1.3	-5.3	62	5.6	0.1	0.1	-0.3	3	0.28	0.24	-	\$125	\$108	\$141	\$116
-0.3	1.9	-5	4.6	47	85	106	88	20	1.4	-4.7	57	7.3	-2.5	-2.1	1.1	2.9	-0.03	-0.12	-	\$124	\$117	\$141	\$116
1.3	1.8	-3.5	3.6	51	91	122	106	22	2.5	-5.3	60	4.7	-0.2	0.4	-0.8	2.8	0.08	-0.22	-	\$129	\$113	\$142	\$122
0.1	-0.1	-3.7	5	49	86	119	109	21	1.6	-5.1	63	6.8	-0.8	-0.7	0	3.1	0.17	-0.02	-	\$128	\$110	\$147	\$120
2.1	2.2	-4.1	3.5	51	93	125	108	22	2.7	-5.2	63	5.4	-0.5	0	-0.4	2.8	0.06	-0.19	-	\$134	\$118	\$149	\$127
0.3	1.3	-4.9	3.4	46	84	103	71	20	1.1	-4.1	54	7.1	-0.8	-0.7	0.8	2.3	0.15	0.11	-	\$117	\$115	\$122	\$115
-0.4	2.3	-3.7	4.8	50	88	117	109	17	2	-5.2	67	3.4	0.1	-0.2	0	1.8	0.04	-0.24	-	-	-	-	-
1.3	1.7	-3.2	4.3	45	82	113	87	21	0.8	-3.4	61	7.7	-0.4	-0.9	1.1	2.2	0.03	0.07	-	\$126	\$114	\$135	\$122
2	1.6	-3.3	3.2	50	91	121	103	23	2.9	-5.3	60	5.1	-0.3	0.3	-0.5	2.8	0.07	-0.19	-	\$130	\$115	\$143	\$123
-0.5	1.1	-4.1	4.2	47	82	105	84	17	1.4	-4.8	65	3.9	-0.5	-1.1	0.3	2	0.1	0	-	-	-	-	-
1.6	0.4	-6	4.7	50	87	120	113	14	1.9	-5.9	68	6.1	-0.7	-1.1	0.6	2.1	0.18	0.18	-	\$128	\$113	\$141	\$122
3.7	3.9	-5.9	2.3	51	89	117	103	21	2.3	-6.9	72	6.2	0.3	-0.3	-0.3	3	0.24	0.18	-	\$136	\$119	\$153	\$127
0.2	-0.2	-3.5	4	47	82	109	91	18	1.3	-2.5	65	6.1	-1.4	-2.5	1.1	1.5	0.06	0.16	-	\$103	\$104	\$104	\$104
-2.9	-2.6	-5	6.6	55	94	129	118	21	1.7	-3.5	71	7.4	-2.2	-2.1	1.3	2.3	0.03	-0.14	-	\$122	\$109	\$135	\$116
-2.2	-0.2	-3.7	5.5	50	89	113	91	18	2.4	-5.6	60	5.3	-1.8	-1.3	1.2	2.3	-0.03	-0.11	-	\$123	\$115	\$135	\$116
0.4	1.4	-5.6	3.7	48	86	110	85	16	1.1	-3.8	65	5.6	-0.8	-1.1	0.9	1.5	0.01	0	-	\$113	\$112	\$113	\$113
0	1	-6.3	5.1	52	92	127	102	17	2.4	-5.7	70	5.8	-1.1	-1	0.6	2.7	0.09	0.18	-	\$139	\$119	\$158	\$131
1.7	1.8	-6.1	4.8	49	83	118	124	14	1	-5.3	67	3.4	-0.1	0	-0.7	2.3	0.08	-0.06	-	\$117	\$102	\$128	\$112
1.9	3.3	-5.9	4.2	49	87	122	113	14	2.3	-6.1	68	3.8	-0.5	-0.8	-0.1	2.2	0.13	0.07	-	\$129	\$111	\$142	\$122
-1.8	-0.4	-6.9	5.5	52	91	119	107	15	1.7	-4.4	68	5.9	-2.6	-2	0.7	2.6	0.08	0.11	-	\$122	\$112	\$137	\$115
1	0.6	-4.1	4.3	49	86	112	87	16	1.2	-3.5	65	5.3	-0.4	-1.1	0.7	1.6	0.03	0.11	-	\$112	\$110	\$113	\$113
-2.4	-0.4	-3.6	4.3	50	88	111	89	20	2	-4.3	66	5	-0.2	-0.4	0.4	1.4	0.16	0.03	-	\$102	\$103	\$98	\$104
-2.2	0.4	-3.2	4	55	95	120	105	18	2.7	-6.5	69	3.3	0.3	0.7	-0.8	2	0.06	-0.46	-	\$113	\$106	\$116	\$111
3.2	3.3	-6.4	2.3	50	87	114	102	17	2.5	-7.6	69	5.1	1.5	0.3	-0.6	2.6	0.24	0.4	-	\$131	\$115	\$143	\$123
0.9	0.2	-6	3.5	47	86	111	94	15	2.3	-4.2	63	4.8	-1	-0.5	0.3	1.7	0.22	0.37	-	\$112	\$109	\$114	\$111
-0.7	-1.9	-4.2	5.2	49	87	122	110	15	2.8	-4.3	74	5.8	0.4	-0.5	0.1	2.5	0.3	0.53	-	\$122	\$107	\$135	\$116
-1.6	2	-4.8	4.3	48	86	108	90	17	1.5	-4.2	62	5.1	-0.3	-0.9	1.2	1.1	-0.02	-0.12	-	\$106	\$108	\$103	\$107
2.8	3	-9.2	3.1	51	89	118	94	17	1.9	-6.5	70	4.5	-0.3	-0.5	0.1	2	0.2	0.16	-	\$131	\$119	\$140	\$127
-0.4	0.3	-4.3	4.8	47	88	116	108	10	1.9	-5.8	63	4.4	-0.8	-0.6	0	2.8	0.23	0.4	-	\$129	\$114	\$148	\$120
0.9	1.7	-5.3	4.6	50	87	114	85	20	1	-6.5	65	7.2	0.3	-0.2	0.3	2.3	0.17	0.04	-	\$131	\$117	\$140	\$125
-1.8	-2.5	-2.9	4.3	44	82	106	89	13	3.1	-5.8	65	4.4	-0.5	-0.6	0.1	3.1	0.23	0.5	-	\$120	\$109	\$138	\$110
-1.2	1.6	-3.8	5.7	50	84	111	91	16	1.5	-4.3	64	5.1	-1.9	-1.7	0.8	2.2	-0.12	-0.25	-	\$114	\$109	\$123	\$110
-2.9	-4.1	-3	5.5	45	82	111	102	13	3.1	-4.6	66	4.2	-0.6	0	-0.2	2.9	0.29	0.49	-	\$112	\$100	\$127	\$105
-0.1	1	-4.5	4.3	46	81	108	101	15	1	-4.8	68	4.7	0.2	0.1	-0.3	2.5	0.06	0.09	-	\$114	\$105	\$124	\$109
-2.7	1.7	-4.4	5.8	54	90	127	121	13	2.5	-5.9	69	4.1	-1	-1.1	0.1	2	0.14	-0.13	-	\$119	\$103	\$130	\$114

# Wattletop Angus' Stage I Sale Female Summary

Lot	Tag No.	Calving Ease Dir (%)	Calving Ease Dirs (%)	GL	BWT	200	400	600	MWT	Milk (kg)	SS (cm)	DC	CWT	EMA	Rib Fat (mm)	Rump Fat (mm)	Retail Beef Yield	IMF (%)	NFI-P	NFI-F	Docility	Angus Breeding Index	Domestic Index	Heavy Grain Index	Heavy Grass Index
232	NWPF169	1.9	-1.9	-5.8	5	46	78	110	90	19	1.4	-3.6	58	3.1	-1.3	-0.9	1	1.9	-0.22	-0.16	-	\$112	\$104	\$117	\$110
233	NWPF174	-0.2	-1.6	-2	2.8	35	69	89	72	14	2.5	-2.2	48	5.2	-2.3	-1.5	0.6	2.2	0.19	0.6	-	\$92	\$96	\$96	\$92
234	NWPF181	2.7	3.2	-8.2	2.5	38	70	92	82	17	0.7	-6	48	4.3	1.4	1.3	-0.3	1.6	0.05	-0.03	-	\$105	\$101	\$104	\$105
235	NWPF194	-1	-3.6	-3.3	2.7	31	64	73	57	12	1.7	-4.5	43	2.8	-1.6	-0.2	-0.2	2.6	0.18	0.65	-	\$85	\$93	\$90	\$82
236	NWPF203	0.9	5.4	-4.7	2.8	43	78	112	110	15	1.7	-3.2	61	4.2	-0.3	-0.8	0.4	1.5	-0.01	-0.15	-	\$109	\$101	\$111	\$109
237	NWPF267	0	-1.5	-4.4	3.9	39	73	90	72	19	1.9	-6.2	58	3.1	1.1	1.3	-0.8	1.6	0.34	0.3	-	\$92	\$94	\$87	\$93
238	NWPF275	-0.1	0.3	-3	4	44	73	100	89	19	2.2	-5.4	59	3.9	-1.3	-2.8	0.9	1.7	0.04	-0.01	-	\$100	\$97	\$105	\$97
239	NWPF276	2.4	3	-1	3.1	41	79	99	105	15	2.1	-9.1	51	4.7	0.1	-1.3	-0.2	3.1	0.01	0.2	-	\$129	\$115	\$152	\$115
240	NWPF295	-1.1	0.5	-4.5	4	44	84	106	94	20	0.8	-4.3	65	4	-0.2	-1	0.4	1.7	-0.03	-0.15	-	\$103	\$103	\$106	\$102
241	NWPF315	0.5	3.4	-3	3.1	41	80	105	77	20	1.9	-3.2	63	3.3	-2	-2.3	0.8	1.7	-0.1	-0.04	-	\$106	\$106	\$109	\$105
241 <sup>A</sup>	NWPF351	-4.3	-0.7	-1	6.8	49	79	111	91	16	3.2	-3.5	63	5.1	-1.8	-2.1	1.5	1.9	-0.24	-0.09	-	\$104	\$98	\$110	\$101
242	NWPF367	2.1	1.4	-6.7	2.3	35	65	80	81	16	1	-5.6	53	5.1	0.2	0.2	0.4	1.3	0.07	0.07	-	\$92	\$97	\$87	\$93
243	NWPE012	0.8	3.6	-7.7	3.2	43	82	102	78	18	1	-5.5	63	3.3	0.1	0.1	0.6	1.6	-0.21	-0.02	-	\$115	\$113	\$117	\$113
244	NWPE027	2.5	4.2	-5.2	1.3	36	67	83	48	13	-0.8	-3.5	44	4.6	-0.3	0.4	-0.1	2.3	0.08	-0.11	-	\$104	\$106	\$104	\$105
245	NWPE046	-1.5	0.3	-10.4	5.9	44	76	95	103	7	0.7	-5.4	49	4.9	-1.4	-0.9	1	2.5	-0.14	-0.3	-	\$110	\$107	\$124	\$103
246	NWPE048	-2	1.1	-7.2	6.6	51	87	130	126	18	3.4	-5.5	62	5.4	-0.2	0.4	0.7	2.3	-0.19	-0.34	-	\$133	\$108	\$149	\$125
247	NWPE150	-4.8	0.4	-2.2	4.8	50	86	112	101	21	2	-6.8	64	1.8	0.9	1.7	-0.6	0.9	0.18	-0.35	-	\$94	\$91	\$85	\$96
248	NWPE160	3.1	4.6	-6.2	1.7	38	72	90	73	14	1.4	-5.6	52	1.9	0.8	0.8	-0.3	2.2	-0.01	0	-	\$110	\$108	\$114	\$107
249	NWPE190	2.2	3.4	-6.3	3.3	37	73	91	74	14	1.2	-4.4	44	3.6	-0.1	1	0	2.8	0.04	0.14	-	\$116	\$111	\$126	\$110
250	NWPE196	0.6	4	-7.8	4.1	41	73	85	80	8	-0.2	-5.1	57	4.8	-2.5	-2.4	1.2	2.4	-0.09	0	-	\$108	\$112	\$119	\$102
251	NWPE204	-3.2	0.2	-4.8	6	48	83	111	95	17	2.7	-5.3	63	4	-0.7	-0.2	0.6	2	-0.25	-0.36	-	\$111	\$103	\$118	\$107
252	NWPE243	0.6	-1.5	-3.9	4.3	37	69	89	90	16	0.4	-5.2	49	1.1	1.5	1.8	-1	1.3	0.14	-0.02	-	\$82	\$85	\$75	\$85
253	NWPD065	4.2	4.3	-8.3	0.6	38	69	91	45	15	0.9	-4.7	49	4.5	-0.1	-0.2	0.6	1.4	0.02	0.25	-	\$110	\$109	\$105	\$112
254	NWPD087	0.6	1.4	-5.5	5.4	41	72	98	72	18	2.2	-0.5	56	7.8	-2.9	-3.2	2.3	1.4	-0.11	0.11	-	\$98	\$103	\$98	\$100
255	NWPD096	-0.6	-0.7	-3.9	5.9	40	65	93	82	14	2.3	-1	52	7.1	-2.2	-2.3	1.9	1.4	-0.12	0.08	-	\$88	\$92	\$87	\$91
256	NWPD151	2.7	3.2	-7.4	1.5	40	74	87	61	19	0.6	-5.8	55	3.7	1.2	2	-0.6	1.7	0.19	0.03	-	\$103	\$106	\$96	\$104
257	NWPD177	-3.4	-2.5	-2.6	5.4	47	82	108	95	16	1.6	-5.5	73	3.9	-0.8	-1.1	0.5	0.9	0.01	-0.13	-	\$93	\$93	\$89	\$95
258	NWPD190	-0.2	1.2	-3.5	4.3	48	82	109	79	18	1.2	-4.6	71	4.4	-1.2	-2.3	1	1	-0.12	-0.26	-	\$104	\$104	\$101	\$106
259	NWPD198	-2.2	-2.3	-5.9	6.3	40	71	95	105	13	1.2	-3.2	61	4.5	-1.6	-1.4	1	1.9	-0.11	0.16	-	\$90	\$91	\$96	\$88
260	NWPD199	-0.7	2.9	-2.6	3	37	64	70	48	10	0.8	-6.3	45	3.8	-0.3	-0.2	0.2	2.4	0.11	0.17	-	\$95	\$103	\$98	\$92
261	NWPD215	-0.8	-3.1	-2.3	4.9	43	76	98	68	15	2.1	-2.9	58	3.7	-0.7	-1.3	1	1.8	-0.39	-0.18	-	\$97	\$100	\$98	\$98
262	NWPD229	-4.5	-3.1	-2.8	6.2	40	73	84	77	11	2.7	-6.1	56	3.2	2.9	3	-0.9	1.9	0.26	0.51	-	\$84	\$89	\$80	\$84
263	NWPD244	1	4	-8.2	4	45	80	106	106	13	1.2	-3.8	62	6.8	-1.3	-1.2	1.5	2	-0.07	0.01	-	\$120	\$114	\$130	\$116
264	NWPD259	0.4	-1.2	-6.3	5.1	44	74	96	96	13	2.1	-4.3	59	4.7	0.9	0.7	0.6	1.5	-0.01	0.04	-	\$98	\$99	\$96	\$98
265	NWPD264	1.2	3.4	-3.2	3.7	39	76	97	100	15	2.8	-5.4	57	3.5	-2	-2.3	1.4	1.5	-0.15	-0.12	-	\$107	\$107	\$115	\$103
266	NWPD267	-0.9	-0.7	-5	4.3	42	72	97	48	18	3	-4.3	56	3.8	-0.2	0.7	0.3	2.4	-0.16	0.11	-	\$110	\$104	\$113	\$108
267	NWPD306	-2	-3	-2.1	6	38	65	84	78	12	1.1	-4.8	48	3.5	-2.7	-2.7	1.4	1.8	-0.15	-0.23	-	\$87	\$91	\$93	\$84
268	NWPC029	0.5	1.2	-5.6	4.1	46	85	112	108	18	1.1	-6.5	70	2.6	-0.3	-1.1	0.2	1.1	0.11	-0.16	-	\$108	\$103	\$109	\$107
269	NWPC036	-0.6	3.1	-5.7	5	45	82	103	85	14	0.2	-2.6	65	6.1	-2.4	-2.6	1.2	2.7	-0.19	-0.31	1	\$115	\$113	\$128	\$109
270	NWPC136	-0.9	2.9	-6.3	5.2	51	89	123	140	14	1.8	-5.4	72	5.5	-0.5	-0.6	0.4	2.3	-0.09	-0.19	-	\$125	\$109	\$141	\$117
271	NWPC144	-3.1	2.5	-5.7	5.8	51	89	118	126	11	2.2	-5.2	71	5.2	-1.3	-1.4	1	2.4	-0.13	-0.01	-	\$122	\$111	\$139	\$114
272	NWPC191	-3.5	-0.9	-3.9	6.2	43	79	109	121	11	2.2	-4	66	2.9	-1.8	-2.1	1.4	1.2	-0.15	0.11	-	\$96	\$93	\$101	\$94
273	NWPC227	1.4	2	-5.8	3.3	42	79	95	98	16	1.2	-3.8	56	4.1	-1.8	-1.6	0.9	2.1	-0.2	-0.43	-	\$104	\$108	\$111	\$100
274	NWPC264	-0.1	1.7	-3.9	4	48	85	117	75	20	2.7	-4.6	65	3.2	0.9	1.7	-0.4	1.7	-0.11	-0.07	-	\$117	\$107	\$116	\$118
275	NWPC284	-1.6	2.8	-4.1	5	46	85	108	106	15	0.5	-3.8	63	3.3	-1.1	-0.7	0.3	2.5	-0.09	-0.1	-	\$111	\$107	\$122	\$106
276	NWPC357	1.7	1.7	-4.9	2.5	37	65	78	60	10	0.5	-5.5	45	3.6	-0.4	-0.3	0.2	1.9	-0.06	-0.27	-	\$97	\$102	\$96	\$96

# Expected Average Progeny Value

Calving Ease Dir (%)	Calving Ease Dtrs (%)	GL	BWT	200	400	600	MWT	Milk (kg)	SS (cm)	DC	CWT	EMA	Rib Fat (mm)	Rump Fat (mm)	Retail Beef Yield	IMF (%)	NFI-P	NFI-F	Dolcility	Angus Breeding	Domestic	Heavy Grain Index	Heavy Grass Index
1.1	-0.6	-5.3	4.3	50	87	116	91	19	1.2	-3.2	65	4.7	-0.7	-1.1	0.9	1.7	-0.04	0.02	-	\$114	\$110	\$116	\$114
3.2	1.5	-5.3	2.1	46	82	108	91	17	2.8	-6.1	64	6.9	-0.3	-0.6	-0.2	3	0.37	0.68	-	\$128	\$114	\$143	\$119
2.8	3.6	-6.7	2.4	47	86	112	101	19	1.9	-5.8	61	4.1	0.5	0.8	-0.8	2.2	-0.04	-0.25	-	\$121	\$111	\$127	\$118
-0.4	-1.5	-4.1	3.2	43	80	98	74	15	1.4	-3.7	58	4.6	-0.9	-0.7	0.2	2	0.16	0.43	-	\$101	\$104	\$102	\$100
1.4	4.7	-3.7	2.9	42	78	107	88	19	0.8	-3.8	59	5.4	0.3	-0.3	0.4	2.1	0.05	0.12	-	\$117	\$109	\$124	\$115
1.5	1.2	-4.8	3.1	48	88	111	96	20	2.5	-5.9	66	3.5	0.4	0.8	-1	2.2	0.12	-0.08	-	\$114	\$107	\$119	\$111
0.1	0.5	-4	3.9	49	85	111	90	19	1.6	-4.1	66	5.1	-0.7	-2	0.8	1.5	0.09	0.1	-	\$108	\$106	\$110	\$108
-0.5	-1.7	-2	4.8	46	86	117	121	14	3.1	-7.3	68	5.4	-0.6	-1.4	-0.2	3.5	0.22	0.49	-	\$133	\$111	\$161	\$118
-0.5	0.6	-4.7	3.9	49	90	114	93	19	0.9	-3.6	69	5.2	-0.2	-1.1	0.6	1.5	0.06	0.03	-	\$110	\$109	\$110	\$110
2.2	3	-5.7	3.5	48	86	117	95	17	2	-5.5	69	4.6	-1.2	-1.4	0.2	2.3	0.13	0.15	-	\$126	\$114	\$138	\$121
1.1	1.9	-4.8	4.1	53	87	118	100	18	3.1	-6.8	72	6.9	0	-0.8	0.3	2.8	0.16	0.34	-	\$133	\$115	\$149	\$124
4.3	2.9	-7.6	1.9	46	80	103	95	18	2	-7.8	67	6.9	1	0.3	-0.3	2.5	0.31	0.42	-	\$128	\$115	\$138	\$120
-1.4	-1.3	-5.4	4.8	47	88	118	108	15	2.5	-5.5	74	4.7	-0.6	-0.6	0.3	2.8	0.11	0.38	-	\$126	\$110	\$143	\$117
2.7	4.1	-5.2	1.8	46	85	108	84	17	1.1	-4.6	59	4.3	-0.4	0.3	-0.7	2.5	-0.02	-0.29	-	\$120	\$114	\$127	\$117
-1.1	0.2	-7.1	5.2	49	85	106	100	14	1.1	-4.7	59	6.1	-1	-1.4	1.6	1.7	-0.05	-0.15	-	\$112	\$113	\$118	\$110
-1	0.9	-5.8	5.7	51	90	126	110	21	3.2	-5.4	62	6.5	-0.5	0.5	0.6	2.5	-0.04	-0.16	-	\$136	\$116	\$152	\$128
-4.2	-3	-2.7	5.6	51	90	123	119	17	3.1	-6.1	74	4	-0.2	0.2	-0.4	2.4	0.3	0.22	-	\$115	\$99	\$127	\$108
4.8	4.6	-7.4	1.5	47	84	108	91	17	2.2	-7.8	66	5.3	1.3	0.6	-0.6	3	0.27	0.38	-	\$137	\$120	\$152	\$127
1.2	2	-5.6	3.5	46	85	107	83	16	1.1	-3.6	58	5	-0.2	-0.1	0.4	2.1	0.09	0.18	-	\$116	\$113	\$120	\$114
0	3.1	-6.4	4.7	48	84	102	91	13	0.5	-4.9	65	5.9	-2.5	-2.5	1.1	2.5	-0.07	-0.11	-	\$118	\$117	\$132	\$112
-1.5	0.4	-4.8	4.8	51	90	117	93	18	1.9	-4.1	68	5.2	-0.4	-0.7	0.6	1.7	-0.06	-0.08	-	\$114	\$109	\$116	\$113
3.6	1.5	-6.3	2.8	47	82	108	100	18	1.7	-7.6	65	4.9	1.6	1.1	-1	2.5	0.35	0.37	-	\$123	\$109	\$132	\$116
2.2	2.4	-6.3	2.7	45	82	107	70	20	2	-5	56	6	-0.5	0.2	0.6	2.1	0.07	0.14	-	\$125	\$117	\$130	\$122
3.6	3	-7.1	3.4	49	84	112	91	19	2.6	-5.3	68	8.3	-0.6	-1.4	0.7	2.6	0.22	0.44	-	\$131	\$118	\$144	\$123
3	1.9	-6.3	3.7	48	80	110	96	17	2.7	-5.5	66	7.9	-0.3	-1	0.5	2.6	0.22	0.42	-	\$126	\$112	\$138	\$119
2.8	3.6	-6.3	1.9	48	88	110	90	20	1.9	-5.7	65	3.8	0.4	1.1	-0.9	2.3	0.04	-0.21	-	\$120	\$114	\$123	\$117
-3.5	-4.5	-2.9	5.9	49	88	121	116	14	2.8	-5.5	79	5	-1.1	-1.3	0.2	2.4	0.22	0.33	-	\$115	\$100	\$129	\$108
-1.9	-2.5	-3.3	5.3	50	88	122	108	15	2.7	-5	78	5.3	-1.3	-1.9	0.5	2.5	0.15	0.26	-	\$120	\$106	\$135	\$113
-1	-0.8	-5.4	5	47	84	109	98	16	1.1	-3	67	5.4	-0.9	-1.3	0.9	1.7	0.02	0.19	-	\$103	\$103	\$105	\$103
-2	-1.8	-2.9	4.7	44	79	102	93	11	2.4	-5.9	65	4.9	-0.9	-0.8	0.1	3.2	0.27	0.48	-	\$116	\$105	\$134	\$106
-0.4	-1.3	-3.3	4.8	47	85	110	82	20	2.5	-4.1	60	5.7	-0.8	-0.4	0.8	2.3	-0.14	-0.08	-	\$118	\$112	\$126	\$115
-0.8	0.4	-4	4.2	48	88	108	98	16	2.9	-5.9	65	3.5	1.3	1.6	-1.1	2.3	0.08	0.02	-	\$110	\$105	\$115	\$107
-0.5	-0.5	-5.7	5.5	49	84	112	112	14	1.5	-4.9	70	6	0	-0.2	0.2	2.4	0.06	0.01	-	\$117	\$106	\$128	\$111
0.3	1.7	-3.5	4.1	46	85	107	98	18	2.2	-4.7	63	5.4	-1.4	-2	1.8	1.1	-0.05	-0.06	-	\$111	\$113	\$113	\$110
-0.4	0.2	-4.4	4.2	46	78	101	65	18	2.2	-4.4	62	4	-0.1	0.1	0.3	2.2	-0.06	0.02	-	-	-	-	-
-0.9	-1.1	-3.5	4.8	46	81	103	85	15	1.1	-3.8	60	4.9	-1.4	-2	1	1.6	0	-0.01	-	\$102	\$103	\$103	\$101
-0.4	0.7	-5.3	4.9	50	89	120	118	16	1	-6.1	76	5	-0.6	-1.1	0	2.2	0.11	-0.1	-	\$122	\$108	\$134	\$116
1.6	2.8	-7	4.5	50	87	116	99	15	1.1	-5.3	69	5.9	-1.3	-1.5	0.4	2.8	0.09	0.02	-	\$131	\$117	\$147	\$123
1.9	4.3	-5.8	3.5	50	89	117	107	21	2.1	-7.4	77	7.3	-0.4	-0.2	0.1	3	0.24	0.3	-	\$141	\$122	\$160	\$130
-1.9	2.4	-5.3	5.6	53	92	119	114	15	1.7	-5	72	6.1	-2	-2.1	0.9	2.5	-0.09	-0.12	-	\$125	\$115	\$141	\$117
0.1	0.8	-6.2	5.1	49	85	119	117	13	2.2	-5.9	70	4.3	-1.1	-1.3	0.5	2	0.11	0.22	-	\$121	\$107	\$134	\$115
0.8	1.4	-5.3	3.5	48	88	109	95	17	1.1	-3.3	64	5.2	-1	-1.5	0.8	1.8	-0.03	-0.11	-	\$110	\$112	\$113	\$109
-1.8	-2.3	-3.5	5.2	50	89	126	106	16	3.4	-5	75	4.7	-0.2	0.2	-0.3	2.8	0.16	0.36	-	\$127	\$107	\$143	\$119
-2.5	-1.8	-3.6	5.7	49	89	121	122	14	2.3	-4.7	74	4.7	-1.2	-1	0.1	3.2	0.16	0.34	-	\$124	\$107	\$146	\$113
4.1	3.1	-6.8	2	47	80	103	85	15	1.8	-7.8	63	6.2	0.6	0.1	-0.4	2.8	0.25	0.25	-	\$131	\$117	\$143	\$122





WATTLETOP ANGUS

- THE KEY TO YOUR PERFORMANCE -

STAGE I

276 PTIC FEMALES





# LOT 1 WATTLETOP USUAL K45 (AI)

AMFU, NHFU, CAFU, DDF

IDENT: NWP45  
DOB: 30/06/2014  
REG: HBR

TC TOTAL 410  
TC FRANKLIN 619  
TC MARCIA 1069  
**SIRE: NWP45 WATTLETOP FRANKLIN G188 (AI)**  
WATTLETOP USA9074 C118 (AI) (ET)  
WATTLETOP BARUNAH E295  
WATTLETOP BARUNAH C136 (AI) (ET)

BOYD NEW DAY 8005  
B/R NEW DAY 454  
B/R RUBY 1224  
**DAM: NWP45 WATTLETOP USUAL H28 (AI)**  
SITZ NEW DESIGN 458N  
WATTLETOP USUAL F308 (AI)  
WATTLETOP USUAL B91 (AI) (ET)

Notes: PTIC to Glenoch K115 due 30/08/17. K45 is structurally correct with beautifully balanced figures right through to feed efficiency. She was flushed to Ayrvale Bartel E7 last spring resulting in 7 embryos. A very good mating to K115

April 2017 Angus Australia BREEDPLAN		Traits Observed: GL,CE,BWT,200WT,400WT,600WT,FAT,EMA,IMF															Selection Indexes:				
	CED	CEDT	GL	BW	200	400	600	MCW	MLK	SS	DC	CWT	EMA	RIB	RMP	RBY	IMF	ABI	DOM	GRN	GRS
EBV	+1.5	+2.0	-2.9	+3.7	+51	+93	+123	+103	+17	+2.3	-3.1	+68	+6.3	-2.4	-2.8	+1.2	+2.4	+\$130	+\$121	+\$144	+\$124
Acc	52%	44%	85%	76%	70%	70%	74%	68%	50%	54%	37%	62%	60%	66%	64%	59%	59%				
EXPECTED PROGENY EBVS BASED ON ANGUS BREEDPLAN EBVS OF THE PARENTS.																					
EBV	2.7	2.3	-5.6	3.8	53	92	126	109	15	2.2	-5.5	71	6.1	-1.4	-1.7	0.4	2.6	\$138	\$121	\$156	\$130

Purchaser: ..... Price \$ .....

# LOT 2 WATTLETOP USUAL K70 (AI)

AMFU, NHFU, CAFU, DDFU

IDENT: NWP70  
DOB: 07/07/2014  
REG: HBR

BOOROOMOOKA UNDERTAKEN U170 (AI)  
BOOROOMOOKA UNDERTAKEN Y145  
BOOROOMOOKA UAAISE U101 (AI)  
**SIRE: NWP70 RENNYLEA EDMUND E11 (AI) (ET)**  
YTHANBRAE HENRY VIII U8 (AI) (ET)  
LAWSONS HENRY VIII Y5 (AI)  
YTHANBRAE DIRECTION T270 (AI)

LEACHMAN RIGHT TIME  
HYLINE RIGHT TIME 338 (ET)  
HYLINE PRIDE 265 (ET)  
**DAM: NWP70 WATTLETOP USUAL E48 (AI) (ET)**  
TE MANIA ULONG U41 (AI) (ET)  
WATTLETOP USUAL A108 (AI) (ET)  
WATTLETOP USUAL U2 (AI) (ET)

Notes: PTIC to Sandon Glenoch K115 due 17/09/17. Super calving ease with high milk, scrotal, IMF & indexes with positive fat.

April 2017 Angus Australia BREEDPLAN		Traits Observed: GL,CE,BWT,400WT,600WT,FAT,EMA,IMF															Selection Indexes:				
	CED	CEDT	GL	BW	200	400	600	MCW	MLK	SS	DC	CWT	EMA	RIB	RMP	RBY	IMF	ABI	DOM	GRN	GRS
EBV	+5.0	+3.1	-8.9	+1.9	+42	+79	+107	+95	+19	+2.8	-6.8	+61	+6.0	+1.2	+0.4	+0.0	+3.3	+\$138	+\$118	+\$159	+\$126
Acc	60%	55%	85%	77%	71%	72%	74%	71%	62%	62%	49%	65%	63%	67%	66%	63%	62%				
EXPECTED PROGENY EBVS BASED ON ANGUS BREEDPLAN EBVS OF THE PARENTS.																					
EBV	4.3	2.8	-8.6	2.9	48	85	118	106	16	2.4	-7.4	68	5.9	0.4	0	-0.3	3.1	\$142	\$120	\$163	\$131

Purchaser: ..... Price \$ .....

# LOT 3 WATTLETOP FRANKLIN G188 K72 (AI)

AMFU, NHFU, CAFU, DDF

IDENT: NWP72  
DOB: 07/07/2014  
REG: HBR

TC TOTAL 410  
TC FRANKLIN 619  
TC MARCIA 1069  
**SIRE: NWP72 WATTLETOP FRANKLIN G188 (AI)**  
WATTLETOP USA9074 C118 (AI) (ET)  
WATTLETOP BARUNAH E295  
WATTLETOP BARUNAH C136 (AI) (ET)

ROCKN D AMBUSH 1531  
B/R AMBUSH 28  
B/R RUBY OF TIFFANY 8250 (ET)  
**DAM: NWP72 WATTLETOP DANDLOO C174 (AI)**  
PERRY POWER DESIGN 715  
WATTLETOP DANDLOO Z51 (AI)  
WATTLETOP DANDLOO U151 (AI)

Notes: PTIC Glenoch K115 due 17/09/17. Another great heifer by G188 from the Dandloo family with Ambush 28 on the bottom side of her pedigree. She is beautifully mobile, walking and stopping with her head up with huge capacity and width of chest floor. K72 was flushed to Ayrvale General G18 in the spring for 13 embryos in the tank. K72 has superb figures across the board with a great mating to Glenoch K115.

April 2017 Angus Australia BREEDPLAN		Traits Observed: GL,CE,200WT,400WT,600WT,FAT,EMA,IMF															Selection Indexes:				
	CED	CEDT	GL	BW	200	400	600	MCW	MLK	SS	DC	CWT	EMA	RIB	RMP	RBY	IMF	ABI	DOM	GRN	GRS
EBV	+1.9	+2.7	-9.1	+4.3	+54	+98	+124	+120	+15	+2.3	-5.6	+74	+5.4	-0.5	-0.3	+0.1	+2.5	+\$136	+\$124	+\$150	+\$128
Acc	54%	46%	86%	71%	69%	70%	73%	68%	53%	56%	40%	63%	60%	67%	65%	60%	60%				
EXPECTED PROGENY EBVS BASED ON ANGUS BREEDPLAN EBVS OF THE PARENTS.																					
EBV	2.8	2.6	-8.7	4.1	54	95	126	117	15	2.2	-6.7	74	5.6	-0.5	-0.4	-0.2	2.7	\$141	\$123	\$158	\$132

Purchaser: ..... Price \$ .....

# LOT 4 WATTLETOP LADY K74 (AI)

AMFU, NHFU, CAFU, DDF

IDENT: NWP74  
DOB: 09/07/2014  
REG: HBR

PAPA EQUATOR 2928  
ARDROSSAN EQUATOR A241 (AI) (ET)  
ARDROSSAN PRINCESS W38 (AI) (ET)  
**SIRE: NWP74 BOOROOMOOKA FRANKEL F510 (AI)**  
BON VIEW NEW DESIGN 1407  
BOOROOMOOKA TRACEY Z5 (AI) (ET)  
BOOROOMOOKA TRACY T4 (AI) (ET)

ROCKN D AMBUSH 1531  
B/R AMBUSH 28  
B/R RUBY OF TIFFANY 8250 (ET)  
**DAM: NWP74 WATTLETOP LADY E196 (AI)**  
B/R NEW FRONTIER 095  
WATTLETOP LADY A306 (AI) (ET)  
THOMAS LADY 3766 (ET)

Notes: PTIC to Big Sky due 19/07/17. Another great Ambush 28 grand daughter .K74's grand mother A306 was embryo bred from the Thomas Angus, Baker City, Oregon, USA . K74 re bred early to Big Sky who is calving ease and very stout. He is top 2% marbling in the USA which is not reflected yet by Australian Breedplan.

April 2017 Angus Australia BREEDPLAN		Traits Observed: GL,CE,BWT,200WT,400WT,600WT,FAT,EMA,IMF															Selection Indexes:				
	CED	CEDT	GL	BW	200	400	600	MCW	MLK	SS	DC	CWT	EMA	RIB	RMP	RBY	IMF	ABI	DOM	GRN	GRS
EBV	+0.5	+1.0	-8.4	+5.6	+50	+90	+116	+107	+13	+1.4	-5.3	+66	+5.0	-1.5	-1.3	+1.3	+2.1	+\$129	+\$120	+\$142	+\$122
Acc	57%	50%	86%	77%	72%	72%	75%	71%	61%	60%	44%	64%	62%	68%	66%	62%	62%				
EXPECTED PROGENY EBVS BASED ON ANGUS BREEDPLAN EBVS OF THE PARENTS.																					
EBV	0.4	0.9	-6.7	4.7	52	93	119	98	16	1.2	-4.1	69	5.7	-0.8	-1.3	1	1.8	\$123	\$118	\$128	\$120

Purchaser: ..... Price \$ .....

# LOT 5 WATTLETOP BARUNAH K159 (AI) (ET) AMFU, NHFU, CAFU, DDFU

IDENT: NWPK159  
DOB: 20/07/2014  
REG: HBR

BOOROOMOOKA UNDERTAKEN U170 (AI)  
BOOROOMOOKA UNDERTAKEN Y145  
BOOROOMOOKA UAAISE U101 (AI)  
**SIRE: NORE11 RENNYLEA EDMUND E11 (AI) (ET)**  
YTHANBRAE HENRY VIII U8 (AI) (ET)  
LAWSONS HENRY VIII Y5 (AI)  
YTHANBRAE DIRECTION T270 (AI)

LEACHMAN RIGHT TIME  
HYLINE RIGHT TIME 338 (ET)  
HYLINE PRIDE 265 (ET)  
**DAM: NWPE89 WATTLETOP BARUNAH E89 (AI) (ET)**  
C A FUTURE DIRECTION 5321  
WATTLETOP BARUNAH Z132 (AI) (ET)  
WATTLETOP BARUNAH T90 (AI) (ET)

Notes: PTIC to Alpine Justice J108 due 19/07/17. First calf graded 7. Mother Barunah E89 produced \$54,000 worth of progeny. Spectacular calving ease, fertility and marbling with a fantastic mating to Alpine Justice.

April 2017 Angus Australia BREEDPLAN				Traits Observed: BWT,200WT,400WT,600WT,FAT,EMA,IMF													Selection Indexes:				
Angus	CED	CEDT	GL	BW	200	400	600	MCW	MLK	SS	DC	CWT	EMA	RIB	RMP	RBY	IMF	ABI	DOM	GRN	GRS
EBV	+3.2	+1.3	-5.8	+3.4	+45	+81	+108	+86	+18	+3.1	-6.7	+64	+6.7	+1.7	+1.2	-0.1	+2.9	+\$135	+\$118	+\$149	+\$126
Acc	61%	56%	69%	77%	72%	73%	75%	72%	62%	63%	49%	66%	64%	69%	67%	64%	63%				
EXPECTED PROGENY EBVS BASED ON ANGUS BREEDPLAN EBVS OF THE PARENTS.																					
EBV	2	1.8	-5.7	5	52	91	124	116	13	2.3	-7.3	69	5.7	1.1	0.8	-0.3	3.2	\$147	\$123	\$170	\$135

Purchaser: ..... Price \$.....

# LOT 6 WATTLETOP ANN K204 (AI) (ET) AMFU, NHFU, CAFU, DDFU

IDENT: NWPK204  
DOB: 27/07/2014  
REG: HBR

RENNYLEA XPONENTIAL X555 (AI) (ET)  
TE MANIA AMBASSADOR A134 (AI)  
TE MANIA LOWAN Y211 (ACR) (AI)  
**SIRE: BNAD145 TUWHARETOA REGENT D145 (AI) (ET)**  
YTHANBRAE HENRY VIII U8 (AI) (ET)  
LAWSONS HENRY VIII Y5 (AI)  
YTHANBRAE DIRECTION T270 (AI)

TE MANIA UNLIMITED U3271 (AI) (ET)  
TE MANIA INFINITY 04 379 AB  
TE MANIA 95102  
**DAM: NWPF45 WATTLETOP ANN F45 (AI) (ET)**  
WATTLETOP OB45 X75 (AI)  
WATTLETOP ANN Z397  
WATTLETOP ANN T105 (AI) (ET)

Notes: PTIC to Glenoch K115 due 02/09/17. Graded by Dick as a 7 twice. Her mother and grandmother were both donors. K204 was flushed in the spring for 6 embryos by Bartel E7. Great mating to K115.

April 2017 Angus Australia BREEDPLAN				Traits Observed: BWT,200WT,400WT,600WT,FAT,EMA,IMF													Selection Indexes:				
Angus	CED	CEDT	GL	BW	200	400	600	MCW	MLK	SS	DC	CWT	EMA	RIB	RMP	RBY	IMF	ABI	DOM	GRN	GRS
EBV	-3.6	-6.1	-2.8	+5.6	+47	+83	+119	+118	+15	+2.4	-4.5	+75	+5.4	-1.6	-2.0	-0.3	+3.4	+\$112	+\$94	+\$135	+\$102
Acc	61%	57%	68%	77%	72%	72%	75%	71%	62%	63%	55%	66%	64%	69%	67%	65%	64%				
EXPECTED PROGENY EBVS BASED ON ANGUS BREEDPLAN EBVS OF THE PARENTS.																					
EBV	0.1	-2	-5.6	4.8	51	87	124	116	15	2.2	-6.2	75	5.6	-1	-1.3	-0.4	3.1	\$129	\$108	\$151	\$119

Purchaser: ..... Price \$.....

# LOT 7 WATTLETOP BARUNAH K218 (AI) (ET) AMFU, NHFU, CAFU, DDFU

IDENT: NWPK218  
DOB: 28/07/2014  
REG: HBR

BOOROOMOOKA UNDERTAKEN U170 (AI)  
BOOROOMOOKA UNDERTAKEN Y145  
BOOROOMOOKA UAAISE U101 (AI)  
**SIRE: NORE11 RENNYLEA EDMUND E11 (AI) (ET)**  
YTHANBRAE HENRY VIII U8 (AI) (ET)  
LAWSONS HENRY VIII Y5 (AI)  
YTHANBRAE DIRECTION T270 (AI)

LEACHMAN RIGHT TIME  
HYLINE RIGHT TIME 338 (ET)  
HYLINE PRIDE 265 (ET)  
**DAM: NWPE89 WATTLETOP BARUNAH E89 (AI) (ET)**  
C A FUTURE DIRECTION 5321  
WATTLETOP BARUNAH Z132 (AI) (ET)  
WATTLETOP BARUNAH T90 (AI) (ET)

Notes: PTIC to Wattletop L45 due 12/09/17. A full sister to Lot 5 but with more growth. Her mother Barunah E89 produced \$54,000 worth of progeny. Lovely mating to Dick's 7 grading Westwood son Wattletop L45

April 2017 Angus Australia BREEDPLAN				Traits Observed: BWT,200WT,400WT,600WT,FAT,EMA,IMF													Selection Indexes:				
Angus	CED	CEDT	GL	BW	200	400	600	MCW	MLK	SS	DC	CWT	EMA	RIB	RMP	RBY	IMF	ABI	DOM	GRN	GRS
EBV	+1.5	+0.4	-4.4	+4.5	+46	+82	+113	+94	+18	+3.1	-6.2	+66	+6.7	+1.1	+0.4	+0.2	+2.9	+\$135	+\$116	+\$152	+\$125
Acc	61%	56%	69%	77%	72%	73%	75%	72%	62%	63%	49%	66%	64%	69%	67%	64%	63%				
EXPECTED PROGENY EBVS BASED ON ANGUS BREEDPLAN EBVS OF THE PARENTS.																					
EBV	0	0.7	-3.6	5.3	50	89	119	101	18	1.8	-4.9	68	6.3	0	-0.6	0.6	2.8	\$132	\$117	\$148	\$124

Purchaser: ..... Price \$.....

# LOT 8 WATTLETOP ANN K300 (AI) AMFU, NHFU, CAFU, DDFU

IDENT: NWPK300  
DOB: 04/08/2014  
REG: HBR

C A FUTURE DIRECTION 5321  
BT CROSSOVER 758N  
BT ROYAL PRIDE 237G  
**SIRE: USA16262077 SILVEIRAS CONVERSION 8064**  
BR MIDLAND  
EXG SARAS DREAM S609 R3  
EXAR SARAS DREAM 9809

TE MANIA YORKSHIRE Y437 (AI)  
TE MANIA BERKLEY B1 (AI)  
TE MANIA LOWAN Z53 (AI) (ET)  
**DAM: NWPF222 WATTLETOP ANN F222 (AI)**  
BON VIEW NEW DESIGN 1407  
WATTLETOP ANN Y152 (AI)  
WATTLETOP ANN U70 (AI)

Notes: PTIC to Wattletop L38 due 7/09/17. K300 has great growth, EMA, IMF, CWT, scrotal circumference and Yield. Her mother sells as a donor, Lot 21.

April 2017 Angus Australia BREEDPLAN				Traits Observed: GL,CE,BWT,200WT,400WT,600WT,FAT,EMA,IMF													Selection Indexes:				
Angus	CED	CEDT	GL	BW	200	400	600	MCW	MLK	SS	DC	CWT	EMA	RIB	RMP	RBY	IMF	ABI	DOM	GRN	GRS
EBV	-5.3	-4.6	-3.7	+7.9	+56	+97	+126	+123	+13	+2.6	-6.4	+75	+9.4	-0.8	-0.9	+1.0	+2.7	+\$130	+\$114	+\$150	+\$120
Acc	56%	49%	86%	76%	71%	71%	74%	70%	58%	59%	41%	62%	61%	66%	64%	60%	60%				
EXPECTED PROGENY EBVS BASED ON ANGUS BREEDPLAN EBVS OF THE PARENTS.																					
EBV	-1.5	-0.6	-4.5	6.2	55	96	128	115	15	2.8	-5.3	76	8.4	-0.9	-1.3	1.1	2.5	\$136	\$120	\$152	\$128

Purchaser: ..... Price \$.....



# LOT 9 WATTLETOP J70 (AI)

AMFU, NHFU, CAFU, DDFU

IDENT: NWPJ70  
DOB: 13/07/2013  
REG: HBR

C A FUTURE DIRECTION 5321  
BT CROSSOVER 758N  
BT ROYAL PRIDE 237G  
**SIRE: USA16262077 SILVEIRAS CONVERSION 8064**  
BR MIDLAND  
EXG SARAS DREAM S609 R3  
EXAR SARAS DREAM 9809

ROCKN D AMBUSH 1531  
B/R AMBUSH 28  
B/R RUBY OF TIFFANY 8250 (ET)  
THOMAS PRECISION E161 1053  
**DAM: NWPC136 WATTLETOP BARUNAH C136 (AI) (ET)**  
WATTLETOP BARUNAH Z155 (AI) (ET)  
WATTLETOP BARUNAH T90 (AI) (ET)

Notes: PTIC to Wattletop Frankel L435 due 17/09/17. A beautiful young Conversion cow with a super maternal pedigree going back to Z155 who weaned twins last year. J70's mother C136 is dam of E295 (Lot 23), the mother of Wattletop Franklin G188. J70's first calf Wattletop Lock L4 sold to Knowla Angus & Booragul Angus for \$16000.

April 2017 Angus Australia BREEDPLAN				Traits Observed: GL,CE,BWT,200WT,600WT,MWT,FAT,EMA,IMF													Selection Indexes:				
ANGUS	CED	CEDT	GL	BW	200	400	600	MCW	MLK	SS	DC	CWT	EMA	RIB	RMP	RBY	IMF	ABI	DOM	GRN	GRS
EBV	-5.6	-3.4	-6.6	+7.0	+60	+103	+134	+133	+17	+2.9	-4.8	+81	+9.3	-0.4	-0.1	+1.2	+2.2	+\$128	+\$114	+\$140	+\$121
Acc	58%	50%	85%	78%	73%	72%	76%	77%	64%	64%	41%	64%	63%	68%	66%	62%	62%				
EXPECTED PROGENY EBVS BASED ON ANGUS BREEDPLAN EBVS OF THE PARENTS.																					
EBV	-2.8	-1.4	-5.4	5.9	56	98	128	114	21	3	-5.1	72	8.5	-0.6	0.3	0.9	2.5	\$134	\$119	\$147	\$126

Purchaser: ..... Price \$ .....

# LOT 10 WATTLETOP J72 (AI)

AMFU, NHFU, CAFU, DDFU

IDENT: NWPJ72  
DOB: 14/07/2013  
REG: HBR

RENNYLEA XPONENTIAL X555 (AI) (ET)  
TE MANIA AMBASSADOR A134 (AI)  
TE MANIA LOWAN Y211 (ACR) (AI)  
**SIRE: BNAD145 TUWHARETOA REGENT D145 (AI) (ET)**  
YTHANBRAE HENRY VIII U8 (AI) (ET)  
LAWSONS HENRY VIII Y5 (AI)  
YTHANBRAE DIRECTION T270 (AI)

TE MANIA UNLIMITED U3271 (AI) (ET)  
TE MANIA INFINITY 04 379 AB  
TE MANIA 95102  
**DAM: NWP40 WATTLETOP ANN F40 (AI) (ET)**  
WATTLETOP OB45 X75 (AI)  
WATTLETOP ANN Z397  
WATTLETOP ANN T105 (AI) (ET)

Notes: PTIC to Wattletop Westward L45 due 12/09/17. Growth, carcass weight and marbling in this young cow. She is one of 3 full siblings with a sister L70 to be sold with calf at foot in stage 2 next March. Her brother L78 is stunning young sire used as a mating sire for cows in this sale.

April 2017 Angus Australia BREEDPLAN				Traits Observed: GL,CE,BWT,200WT,600WT,MWT,FAT,EMA,IMF													Selection Indexes:				
ANGUS	CED	CEDT	GL	BW	200	400	600	MCW	MLK	SS	DC	CWT	EMA	RIB	RMP	RBY	IMF	ABI	DOM	GRN	GRS
EBV	-0.4	-3.3	-6.0	+4.3	+46	+85	+121	+116	+17	+2.9	-5.6	+77	+4.2	+0.2	-0.3	-0.9	+3.1	+\$121	+\$101	+\$141	+\$112
Acc	61%	57%	86%	78%	73%	73%	77%	78%	65%	63%	55%	67%	66%	71%	69%	66%	66%				
EXPECTED PROGENY EBVS BASED ON ANGUS BREEDPLAN EBVS OF THE PARENTS.																					
EBV	-0.9	-1.4	-4.4	5.2	50	91	123	110	18	1.7	-4.6	74	5	-0.5	-1	0	2.9	\$125	\$110	\$142	\$118

Purchaser: ..... Price \$ .....

# LOT 11 WATTLETOP J136 (AI)

AMFU, NHFU, CAFU, DDFU

IDENT: NWPJ136  
DOB: 20/07/2013  
REG: HBR

RENNYLEA XPONENTIAL X555 (AI) (ET)  
TE MANIA AMBASSADOR A134 (AI)  
TE MANIA LOWAN Y211 (ACR) (AI)  
**SIRE: BNAD145 TUWHARETOA REGENT D145 (AI) (ET)**  
YTHANBRAE HENRY VIII U8 (AI) (ET)  
LAWSONS HENRY VIII Y5 (AI)  
YTHANBRAE DIRECTION T270 (AI)

TE MANIA UNLIMITED U3271 (AI) (ET)  
TE MANIA INFINITY 04 379 AB  
TE MANIA 95102  
**DAM: NWP42 WATTLETOP ANN F42 (AI) (ET)**  
WATTLETOP OB45 X75 (AI)  
WATTLETOP ANN Z397  
WATTLETOP ANN T105 (AI) (ET)

Notes: PTIC to Wattletop Franklin G188 due 8/08/17. Nearly same pedigree as last lot. J136's first calf, L270 conceived to first AI. Her second calf is a 7 grading bull.

April 2017 Angus Australia BREEDPLAN				Traits Observed: GL,CE,BWT,200WT,600WT,FAT,EMA,IMF													Selection Indexes:				
ANGUS	CED	CEDT	GL	BW	200	400	600	MCW	MLK	SS	DC	CWT	EMA	RIB	RMP	RBY	IMF	ABI	DOM	GRN	GRS
EBV	-3.5	-7.1	-3.4	+5.4	+48	+84	+114	+109	+16	+2.6	-6.4	+74	+4.7	+0.7	+0.6	-1.4	+3.3	+\$110	+\$93	+\$126	+\$101
Acc	61%	57%	86%	78%	73%	72%	76%	73%	65%	62%	55%	67%	65%	70%	69%	66%	65%				
EXPECTED PROGENY EBVS BASED ON ANGUS BREEDPLAN EBVS OF THE PARENTS.																					
EBV	-0.3	-1.7	-4.3	3.8	52	93	124	114	18	2.9	-6	74	4.3	0.1	0.4	-1.3	3.1	\$124	\$107	\$139	\$116

Purchaser: ..... Price \$ .....

# LOT 12 WATTLETOP J254

AMFU, NHFU, CAFU, DDFU

IDENT: NWPJ254  
DOB: 30/07/2013  
REG: HBR

TC TOTAL 410  
TC FRANKLIN 619  
TC MARCIA 1069  
**SIRE: NWP188 WATTLETOP FRANKLIN G188 (AI)**  
WATTLETOP USA9074 C118 (AI) (ET)  
WATTLETOP BARUNAH E295  
WATTLETOP BARUNAH C136 (AI) (ET)

WILLALOOKA BUSHMAN B333 (AI)  
WATTLETOP BUSHMAN E17 (AI)  
WATTLETOP USUAL C93 (AI)  
B/R AMBUSH 28  
**DAM: NWP366 WATTLETOP BARUNAH G366**  
WATTLETOP BARUNAH D47 (AI)  
WATTLETOP BARUNAH Z132 (AI) (ET)

Notes: The first of the G188 (we believe the most complete bull bred at Wattletop) daughters. Top 1% 200D & 600D, Top 2% 400D, CWT & NFI-F. Check the mating to Glenoch K115 (\$20,000 2016 Glenoch sale topper) due 16/10/17

April 2017 Angus Australia BREEDPLAN				Traits Observed: CE,BWT,200WT,600WT,FAT,EMA,IMF													Selection Indexes:				
ANGUS	CED	CEDT	GL	BW	200	400	600	MCW	MLK	SS	DC	CWT	EMA	RIB	RMP	RBY	IMF	ABI	DOM	GRN	GRS
EBV	-0.1	+2.9	-6.1	+5.1	+57	+101	+137	+121	+16	+2.2	-4.3	+78	+5.1	-1.3	-1.1	+0.3	+2.2	+\$135	+\$120	+\$148	+\$130
Acc	50%	41%	67%	76%	70%	69%	74%	69%	52%	56%	35%	61%	59%	66%	64%	59%	59%				
EXPECTED PROGENY EBVS BASED ON ANGUS BREEDPLAN EBVS OF THE PARENTS.																					
EBV	1.9	2.7	-7.2	4.5	56	96	133	117	15	2.1	-6.1	76	5.4	-0.9	-0.8	-0.1	2.5	\$141	\$121	\$158	\$133

Purchaser: ..... Price \$ .....

# LOT 13 WATTLETOP J397

AMFU, NHFU, CAFU, DDF

IDENT: NWPJ397  
DOB: 18/08/2013  
REG: HBR

TC TOTAL 410  
TC FRANKLIN 619  
TC MARCIA 1069  
**SIRE: NWPG188 WATTLETOP FRANKLIN G188 (AI)**  
WATTLETOP USA9074 C118 (AI) (ET)  
WATTLETOP BARUNAH E295  
WATTLETOP BARUNAH C136 (AI) (ET)

TE MANIA ULONG U41 (AI) (ET)  
TE MANIA AFRICA A217 (AI)  
TE MANIA JEDDA Y32 (AI) (ET)  
**DAM: NWPG30 WATTLETOP DANDLOO G30 (AI)**  
B/R AMBUSH 28  
WATTLETOP DANDLOO E216 (AI)  
WATTLETOP DANDLOO Z158 (AI)

Notes: PTIC to Wattletop Westward L45 due 13/08/17. Another favourite, beautiful young, G188 cow with matching figures. Her first calf L35 conceived to 1st AI. J397 has super growth,carcase,scrotal,carcase & feed efficiency.

April 2017 Angus Australia BREEDPLAN				Traits Observed: CE,BWT,200WT,400WT,MWT,FAT,EMA,IMF														Selection Indexes:			
ANGUS	CED	CEDT	GL	BW	200	400	600	MCW	MLK	SS	DC	CWT	EMA	RIB	RMP	RBY	IMF	ABI	DOM	GRN	GRS
EBV	-1.1	+1.9	-3.7	+5.3	+54	+98	+133	+125	+19	+2.5	-4.4	+67	+6.0	-2.0	-1.6	+0.5	+2.9	+\$136	+\$118	+\$158	+\$127
Acc	55%	46%	73%	77%	71%	71%	73%	76%	57%	56%	41%	64%	62%	68%	66%	62%	62%				
EXPECTED PROGENY EBVS BASED ON ANGUS BREEDPLAN EBVS OF THE PARENTS.																					
EBV	-1.2	1.4	-3.3	5.7	54	97	129	115	19	1.5	-4	69	5.9	-1.6	-1.6	0.8	2.8	\$133	\$119	\$151	\$125

Purchaser:.....Price \$.....

# LOT 14 WATTLETOP J464

AMFU, NHFU, CAFU, DDF

IDENT: NWPJ464  
DOB: 07/09/2013  
REG: HBR

TC TOTAL 410  
TC FRANKLIN 619  
TC MARCIA 1069  
**SIRE: NWPG188 WATTLETOP FRANKLIN G188 (AI)**  
WATTLETOP USA9074 C118 (AI) (ET)  
WATTLETOP BARUNAH E295  
WATTLETOP BARUNAH C136 (AI) (ET)

SITZ NEW DESIGN 458N  
WATTLETOP SITZ 458N E111 (AI)  
WATTLETOP DANDLOO C36 (AI)  
**DAM: NWPG330 WATTLETOP BARUNAH G330**  
HARB PENDLETON 765 J H  
WATTLETOP BARUNAH E13 (AI)  
WATTLETOP BARUNAH C33 (AI)

Notes: J PTIC to Ayrvale General G18 due 19/07/17. J464's first calf L38 was used in the stud & is a mating sire for many cows in this sale. SUPER FERTILITY. J464's grandmother E13 calved at 14 months (mistake) the amazing thing was she had her 2nd calf G330 at 2 years when her normal peers were having their 1st calf. J464 is a super powerful G188 daughter with massive capacity, a really thick broody young cow.

April 2017 Angus Australia BREEDPLAN				Traits Observed: BWT,200WT,400WT,600WT,FAT,EMA,IMF														Selection Indexes:			
ANGUS	CED	CEDT	GL	BW	200	400	600	MCW	MLK	SS	DC	CWT	EMA	RIB	RMP	RBY	IMF	ABI	DOM	GRN	GRS
EBV	+2.6	+3.3	-4.5	+3.1	+49	+90	+115	+93	+18	+2.7	-3.6	+68	+5.4	-1.7	-2.0	+0.6	+2.4	+\$124	+\$119	+\$135	+\$120
Acc	52%	42%	70%	76%	70%	71%	71%	66%	54%	58%	36%	62%	58%	64%	62%	58%	58%				
EXPECTED PROGENY EBVS BASED ON ANGUS BREEDPLAN EBVS OF THE PARENTS.																					
EBV	4.6	3.9	-6.6	2.3	53	93	121	101	19	2.9	-6.9	74	7.1	0	-0.8	-0.2	3.1	\$145	\$126	\$163	\$134

Purchaser:.....Price \$.....

# LOT 15 WATTLETOP USUAL H11 (AI)

AMFU, NHFU, CAFU, DDF

IDENT: NWPJ11  
DOB: 28/06/2012  
REG: HBR

BON VIEW NEW DESIGN 208  
TC TOTAL 410  
TC ERICA EILEEN 2047  
**SIRE: USA15462648 TC FRANKLIN 619**  
CONNEALY FOREFRONT  
TC MARCIA 1069  
TC MARCIA 7105

L T 598 BANDO 9074  
WATTLETOP ZOOMER Z171 (AI)  
WATTLETOP DANDLOO X200 (AI) (ET)  
**DAM: NWPJ226 WATTLETOP USUAL F226 (AI)**  
P A R B DESIGN PLUS 97  
WATTLETOP USUAL A63 (AI) (ET)  
WATTLETOP USUAL U100 (AI) (ET)

Notes: PTIC to Wattletop Frankel L429 due 2/09/17. Just weaned a 7 grading calf, ton of chest floor with great spring of rib and excellent feet.

April 2017 Angus Australia BREEDPLAN				Traits Observed: GL,CE,BWT,200WT,400WT,600WT,MWT,FAT,EMA,IMF														Selection Indexes:			
ANGUS	CED	CEDT	GL	BW	200	400	600	MCW	MLK	SS	DC	CWT	EMA	RIB	RMP	RBY	IMF	ABI	DOM	GRN	GRS
EBV	+0.0	+2.2	-4.0	+5.1	+52	+88	+120	+114	+14	+1.4	-3.6	+62	+2.7	-3.7	-3.2	+0.9	+2.2	+\$116	+\$109	+\$129	+\$111
Acc	59%	51%	86%	78%	73%	74%	77%	78%	66%	63%	44%	65%	63%	69%	67%	63%	63%				
EXPECTED PROGENY EBVS BASED ON ANGUS BREEDPLAN EBVS OF THE PARENTS.																					
EBV	-0.3	0.8	-3.9	5.7	53	93	126	108	22	2.5	-3.9	65	5.5	-2.4	-1.9	1	2.4	\$127	\$115	\$141	\$121

Purchaser:.....Price \$.....

# LOT 16 WATTLETOP ANN H66 (AI)

AMFU, NHFU, CAFU, DDF

IDENT: NWPJ66  
DOB: 09/07/2012  
REG: HBR

BON VIEW NEW DESIGN 208  
TC TOTAL 410  
TC ERICA EILEEN 2047  
**SIRE: USA15462648 TC FRANKLIN 619**  
CONNEALY FOREFRONT  
TC MARCIA 1069  
TC MARCIA 7105

B/R AMBUSH 28  
WATTLETOP C13 (AI)  
WATTLETOP USUAL A108 (AI) (ET)  
**DAM: NWPE172 WATTLETOP ANN E172**  
WATTLETOP OB45 X75 (AI)  
WATTLETOP ANN Z397  
WATTLETOP ANN T105 (AI) (ET)

Notes: PTIC to Wattletop Lock L4 due 8/08/17. Granddaughter of Z397 & NWP C13 who left wonderful daughters like E172. H66's first calf sold to Weeran Angus, Byaduk Vic and Twin Oaks Angus New Zealand fo \$16000. Super sound feet and legs with lovely strong jaw and muzzle.

April 2017 Angus Australia BREEDPLAN				Traits Observed: GL,CE,BWT,200WT,600WT,MWT,FAT,EMA,IMF														Selection Indexes:			
ANGUS	CED	CEDT	GL	BW	200	400	600	MCW	MLK	SS	DC	CWT	EMA	RIB	RMP	RBY	IMF	ABI	DOM	GRN	GRS
EBV	+2.8	+4.7	-8.6	+3.5	+48	+89	+119	+130	+14	+1.8	-4.7	+62	+3.1	-1.8	-0.5	+0.2	+2.1	+\$124	+\$114	+\$137	+\$119
Acc	62%	51%	87%	80%	74%	72%	74%	77%	67%	63%	41%	65%	59%	61%	61%	57%	56%				
EXPECTED PROGENY EBVS BASED ON ANGUS BREEDPLAN EBVS OF THE PARENTS.																					
EBV	0.9	2.9	-7.4	4.8	53	95	127	121	19	1.6	-4.7	72	6.2	-0.9	-0.2	0.5	2.4	\$135	\$120	\$149	\$128

Purchaser:.....Price \$.....

# LOT 17 WATTLETOP USUAL H117 (AI)

AMFU, NHFU, CAFU, DDF

IDENT: NWP117  
DOB: 18/07/2012  
REG: HBR

BON VIEW NEW DESIGN 208  
TC TOTAL 410  
TC ERICA EILEEN 2047  
**SIRE: USA15462648 TC FRANKLIN 619**  
CONNELLY FOREFRONT  
TC MARCIA 1069  
TC MARCIA 7105

B/R AMBUSH 28  
WATTLETOP AMBUSH 28 C79 (AI)  
WATTLETOP IDOLDEE A311 (AI) (ET)  
**DAM: NWPE173 WATTLETOP USUAL E173**  
LAWSON'S NEW DESIGN 1407 Y64 (AI) (ET)  
WATTLETOP USUAL C336  
WATTLETOP USUAL U102 (ET)

Notes: PTIC to Tehama Upward Y238 due 19/07/17.  
3/3 bull calves graded 5,7&6. H117 has a lovely maternal pedigree going back to her great grand dam Usual U102.

April 2017 Angus Australia BREEDPLAN				Traits Observed: GL,CE,BWT,200WT,400WT,600WT,MWT,FAT,EMA,IMF													Selection Indexes:				
Angus	CED	CEDT	GL	BW	200	400	600	MCW	MLK	SS	DC	CWT	EMA	RIB	RMP	RBY	IMF	ABI	DOM	GRN	GRS
EBV	+0.9	+2.9	-3.3	+3.1	+45	+82	+107	+99	+13	+1.4	-4.8	+57	+2.8	-1.4	-0.6	-0.3	+2.3	+\$112	+\$107	+\$121	+\$108
Acc	57%	49%	86%	78%	73%	74%	77%	78%	65%	65%	43%	65%	63%	68%	67%	62%	61%				
EXPECTED PROGENY EBVS BASED ON ANGUS BREEDPLAN EBVS OF THE PARENTS.																					
EBV	0.1	1.5	-3.5	3.8	49	88	112	98	17	1.5	-4.4	63	5.1	-1	-1.2	1	1.5	\$113	\$113	\$116	\$112

Purchaser: ..... Price \$.....

# LOT 18 WATTLETOP DANDLOO G116 (AI) (ET)

AMFU, NHFU, CAFU, DDF

IDENT: NWP616  
DOB: 22/07/2011  
REG: HBR

TE MANIA KNIGHT K206+90 (AI) (ET)  
TE MANIA ULONG U41 (AI) (ET)  
TE MANIA LOWAN Q42 (AI) (ET)  
**SIRE: VTMA217 TE MANIA AFRICA A217 (AI)**  
B/R NEW DESIGN 036  
TE MANIA JEDDA Y32 (AI) (ET)  
TE MANIA JEDDA U355 (AI) (ET)

ROCKN D AMBUSH 1531  
B/R AMBUSH 28  
B/R RUBY OF TIFFANY 8250 (ET)  
**DAM: NWPD17 WATTLETOP DANDLOO D17 (AI)**  
GARDENS HIGHMARK  
WATTLETOP DANDLOO B27 (AI)  
WATTLETOP DANDLOO Z98 (AI) (ET)

Notes: PTIC to Sandon Glenoch K115 due 30/08/17.  
Daughter of donor cow D17. Reared twin calves last year.

April 2017 Angus Australia BREEDPLAN				Traits Observed: BWT,200WT,400WT,600WT,MWT,FAT,EMA,IMF													Selection Indexes:				
Angus	CED	CEDT	GL	BW	200	400	600	MCW	MLK	SS	DC	CWT	EMA	RIB	RMP	RBY	IMF	ABI	DOM	GRN	GRS
EBV	+0.2	+1.7	-5.6	+4.3	+44	+80	+104	+95	+22	+1.8	-5.3	+47	+6.9	-1.5	-0.5	+0.8	+3.1	+\$126	+\$115	+\$144	+\$116
Acc	64%	58%	68%	80%	75%	76%	78%	79%	70%	69%	56%	69%	68%	71%	70%	67%	67%				
EXPECTED PROGENY EBVS BASED ON ANGUS BREEDPLAN EBVS OF THE PARENTS.																					
EBV	2	2.1	-7	4.1	49	86	116	104	18	1.9	-6.6	61	6.4	-1	-0.5	0.2	3	\$136	\$118	\$155	\$126

Purchaser: ..... Price \$.....

# LOT 19 WATTLETOP BARUNAH F158 (AI)

AMFU, NHFU, CAFU, DD4%

IDENT: NWP158  
DOB: 29/07/2010  
REG: HBR

S A F FOCUS OF E R  
TE MANIA YORKSHIRE Y437 (AI)  
TE MANIA LOWAN U275 (AI) (ET)  
**SIRE: VTMB1 TE MANIA BERKLEY B1 (AI)**  
KENNY'S CREEK SANDY S15 (AI)  
TE MANIA LOWAN Z53 (AI) (ET)  
TE MANIA LOWAN V129 (ACR) (AI) (ET)

B/R NEW DESIGN 036  
B/R NEW FRONTIER 095  
WHITE FENCE PRIDE H1  
**DAM: NWP144 WATTLETOP BARUNAH A144 (AI) (ET)**  
ROCKN D AMBUSH 1531  
WATTLETOP BARUNAH W60 (AI)  
WATTLETOP BARUNAH U98 (AI) (ET)

Notes: PTIC to Wattletop Lock L4 due 12/08/17. A son, K253 sold to Glenrock for \$12000 and one to Roly Green for \$7000. Her daughter J339 sells as lot 148.

April 2017 Angus Australia BREEDPLAN				Traits Observed: GL,CE,BWT,200WT,400WT,600WT,MWT,FAT,EMA,IMF													Selection Indexes:				
Angus	CED	CEDT	GL	BW	200	400	600	MCW	MLK	SS	DC	CWT	EMA	RIB	RMP	RBY	IMF	ABI	DOM	GRN	GRS
EBV	+5.5	+5.6	-9.8	+1.4	+42	+75	+91	+80	+10	+2.6	-11.8	+52	+3.1	+2.2	+1.8	-1.4	+2.9	+\$133	+\$118	+\$148	+\$121
Acc	63%	58%	87%	81%	76%	77%	79%	80%	73%	67%	58%	70%	68%	72%	71%	68%	67%				
EXPECTED PROGENY EBVS BASED ON ANGUS BREEDPLAN EBVS OF THE PARENTS.																					
EBV	2.3	3.3	-8	3.7	50	88	113	96	17	2	-8.2	67	6.2	1.2	1	-0.3	2.8	\$139	\$122	\$154	\$129

Purchaser: ..... Price \$.....

# LOT 20 WATTLETOP IDOLDEE F171 (AI)

AMFU, NHFU, CAFU, DDFU

IDENT: NWP171  
DOB: 31/07/2010  
REG: HBR

VERMILION DATELINE 7078  
VERMILION YELLOWSTONE  
VERMILION B JESTRESS 3912  
**SIRE: NGM227 BOOROOMOOKA YOGI Z27 (AI)**  
B/R NEW DESIGN 036  
BOOROOMOOKA VENDRELL V136 (AI)  
BOOROOMOOKA TRACY T4 (AI) (ET)

PAPA EQUATOR 2928  
BT EQUATOR 395M  
RM BLACK MAGIC 7574 E A R  
**DAM: NWP229 WATTLETOP IDOLDEE C29 (AI)**  
B/R NEW FRONTIER 095  
WATTLETOP IDOLDEE A320 (AI) (ET)  
THOMAS IDOLDEE 2014 (ET)

Notes: PTIC to Sandon Glenoch K115 due 13/08/17. F171's grand dam was the result of an embryo imported from Thomas Ranch Angus in Idaho USA. 3 sons sold as yearlings for \$6000, \$7000 & \$10000 to James Harris, Kevin Davidson and Andrew Coddington respectively. Kevin's bull J95 has been well used by AI at Wattletop, Glenavon & Black Jack Angus in Idaho USA.

April 2017 Angus Australia BREEDPLAN				Traits Observed: GL,CE,BWT,200WT,400WT,600WT,MWT,FAT,EMA,IMF,Genomics													Selection Indexes:				
Angus	CED	CEDT	GL	BW	200	400	600	MCW	MLK	SS	DC	CWT	EMA	RIB	RMP	RBY	IMF	ABI	DOM	GRN	GRS
EBV	-0.6	-0.3	-6.4	+5.2	+52	+96	+131	+127	+21	+1.2	-5.1	+73	+2.1	+0.0	+0.6	-0.6	+1.8	+\$118	+\$105	+\$125	+\$115
Acc	63%	52%	87%	83%	78%	79%	80%	80%	71%	69%	49%	71%	67%	75%	72%	66%	67%				
EXPECTED PROGENY EBVS BASED ON ANGUS BREEDPLAN EBVS OF THE PARENTS.																					
EBV	1.7	1.1	-7.4	4.6	53	94	129	120	18	1.6	-6.5	74	4	-0.2	0	-0.5	2.3	\$132	\$113	\$145	\$126

Purchaser: ..... Price \$.....

# LOT 21 WATTLETOP ANN F222 (AI)

AMFU, NHFU, CAFU, DD8%

IDENT: NWPF222  
DOB: 08/08/2010  
REG: HBR

S A F FOCUS OF E R  
TE MANIA YORKSHIRE Y437 (AI)  
TE MANIA LOWAN U275 (AI) (ET)  
**SIRE: VTMB1 TE MANIA BERKLEY B1 (AI)**  
KENNY'S CREEK SANDY S15 (AI)  
TE MANIA LOWAN Z53 (AI) (ET)  
TE MANIA LOWAN V129 (ACR) (AI) (ET)

B/R NEW DESIGN 036  
BON VIEW NEW DESIGN 1407  
BON VIEW PRIDE 664  
**DAM: NWPY152 WATTLETOP ANN Y152 (AI)**  
TC STOCKMAN 365  
WATTLETOP ANN U70 (AI)  
WATTLETOP ANN M120+92

Notes: PTIC to Wattletop Frankel L435 due 17/09/17. Here is some real performance with outstanding figures and structure. A son H39 by Boyd New Day 454 sold to James Harris for \$10000. Her daughter K300 sells as donor prospect lot 8.

April 2017 Angus Australia BREEDPLAN				Traits Observed: GL,CE,BWT,200WT,400WT,600WT,MWT,FAT,EMA,IMF														Selection Indexes:			
ANGUS	CED	CEDT	GL	BW	200	400	600	MCW	MLK	SS	DC	CWT	EMA	RIB	RMP	RBY	IMF	ABI	DOM	GRN	GRS
EBV	+3.7	+3.1	-7.0	+5.0	+45	+83	+115	+126	+13	+1.5	-9.0	+62	+5.5	-0.5	-1.1	-0.2	+3.0	+\$141	+\$116	+\$168	+\$126
Acc	63%	58%	87%	80%	76%	76%	78%	79%	72%	64%	58%	69%	66%	71%	70%	66%	66%				
EXPECTED PROGENY EBVS BASED ON ANGUS BREEDPLAN EBVS OF THE PARENTS.																					
EBV	2	1.9	-5.7	4.8	48	88	119	111	19	2.3	-7.2	62	6.6	-0.7	-0.3	0.2	2.9	\$140	\$120	\$161	\$129

Purchaser: ..... Price \$.....

# LOT 22 WATTLETOP DANDLOO E252

AMFU, NHFU, CAFU, DDF

IDENT: NWPE252  
DOB: 28/08/2009  
REG: HBR

ROCKN D AMBUSH 1531  
B/R AMBUSH 28  
B/R RUBY OF TIFFANY 8250 (ET)  
**SIRE: NWPC13 WATTLETOP C13 (AI)**  
TE MANIA ULONG U41 (AI) (ET)  
WATTLETOP USUAL A108 (AI) (ET)  
WATTLETOP USUAL U2 (AI) (ET)

B/R NEW DESIGN 036  
PERRY POWER DESIGN 715  
E P MAXIMUM LADY 221  
**DAM: NWPZ51 WATTLETOP DANDLOO Z51 (AI)**  
PAPA FORTE 1921  
WATTLETOP DANDLOO U151 (AI)  
WATTLETOP DANDLOO S107 (AI)

Notes: PTIC to Wattletop Regent L306 due 7/09/17. 6/6 calves, a son K252 was used in their herd and has left some good calves. He sold to Abbingdon for \$12000

April 2017 Angus Australia BREEDPLAN				Traits Observed: CE,BWT,200WT,400WT,600WT,MWT,FAT,EMA,IMF														Selection Indexes:			
ANGUS	CED	CEDT	GL	BW	200	400	600	MCW	MLK	SS	DC	CWT	EMA	RIB	RMP	RBY	IMF	ABI	DOM	GRN	GRS
EBV	+1.2	-0.3	-7.8	+6.1	+46	+86	+119	+130	+12	+2.2	-5.2	+63	+5.7	-1.9	-1.9	+1.8	+2.1	+\$132	+\$116	+\$151	+\$122
Acc	57%	46%	75%	81%	75%	74%	77%	78%	70%	61%	44%	64%	58%	65%	63%	58%	57%				
EXPECTED PROGENY EBVS BASED ON ANGUS BREEDPLAN EBVS OF THE PARENTS.																					
EBV	-0.1	-0.2	-6.4	5.9	50	90	124	129	13	1.5	-5.4	72	6.5	-1.4	-1.5	0.8	2.7	\$133	\$114	\$154	\$123

Purchaser: ..... Price \$.....

# LOT 23 WATTLETOP BARUNAH E295

AMFU, NHF, CAFU, DDFU

IDENT: NWPE295  
DOB: 04/09/2009  
REG: HBR

S A F 598 BANDO 5175  
LT 598 BANDO 9074  
MILL COULEE BARBARA K323  
**SIRE: NWPC118 WATTLETOP USA9074 C118 (AI) (ET)**  
B/R NEW DESIGN 036  
WATTLETOP USUAL U86 (AI) (ET)  
WATTLETOP USUAL P22 (AI)

ROCKN D AMBUSH 1531  
B/R AMBUSH 28  
B/R RUBY OF TIFFANY 8250 (ET)  
**DAM: NWPC136 WATTLETOP BARUNAH C136 (AI) (ET)**  
THOMAS PRECISION E161 1053  
WATTLETOP BARUNAH Z155 (AI) (ET)  
WATTLETOP BARUNAH T90 (AI) (ET)

Notes: Fantastic mating to Ayrvale General G18 due 19/07/17. E295 is the mother of G188 who has \$60,000 worth of progeny sales. He is a moderate framed rock solid calving ease bull with genuine growth. In cohort 4 of The ASBP, G188 ranked #1 for 400D, 600D #2 for EMA scan, #3 for 200Dwt, P8fat & NFI-Fand #4 for carcass marbling. Another son L306 is the mating sire to many of these sale cows.

April 2017 Angus Australia BREEDPLAN				Traits Observed: BWT,200WT,400WT,600WT,MWT,FAT,EMA,IMF														Selection Indexes:			
ANGUS	CED	CEDT	GL	BW	200	400	600	MCW	MLK	SS	DC	CWT	EMA	RIB	RMP	RBY	IMF	ABI	DOM	GRN	GRS
EBV	-0.9	+2.6	-4.4	+4.8	+53	+93	+127	+119	+17	+2.7	-5.7	+72	+4.1	+0.1	-0.5	-0.1	+2.3	+\$127	+\$111	+\$140	+\$121
Acc	60%	51%	72%	80%	76%	76%	78%	78%	69%	69%	46%	68%	65%	70%	68%	64%	63%				
EXPECTED PROGENY EBVS BASED ON ANGUS BREEDPLAN EBVS OF THE PARENTS.																					
EBV	2.8	3.6	-6.5	3.2	55	94	127	114	18	2.9	-7.9	76	6.4	0.9	0	-0.5	3.1	\$145	\$122	\$165	\$134

Purchaser: ..... Price \$.....

# LOT 24 WATTLETOP DANDLOO D17 (AI)

AMFU, NHF, CAFU, DDFU

IDENT: NWPD17  
DOB: 30/06/2008  
REG: HBR

PARAMONT AMBUSH 2172  
ROCKN D AMBUSH 1531  
MS BLACKCAP BAND OF R D 1301  
**SIRE: USA14188956 B/R AMBUSH 28**  
N BAR EMULATION EXT  
B/R RUBY OF TIFFANY 8250 (ET)  
B/R RUBY OF TIFFANY 5113

SUMMITCREST SCOTCH CAP OB45  
GARDENS HIGHMARK  
GREEN GARDEN PRIDE 6128 S1  
**DAM: NWPB27 WATTLETOP DANDLOO B27 (AI)**  
C A FUTURE DIRECTION 5321  
WATTLETOP DANDLOO Z98 (AI) (ET)  
WATTLETOP V11 (AI) (ET)

Notes: PTIC to Wattletop Regent L78 due 13/08/17. D17 had \$50000 of bulls sold with 8 daughters retained had 11 Africa and 7 Regent progeny on the ground from 2 flushes. Daughter G116 is a donor potential at lot 18.

April 2017 Angus Australia BREEDPLAN				Traits Observed: GL,CE,BWT,200WT,400WT,600WT,FAT,EMA,IMF														Selection Indexes:			
ANGUS	CED	CEDT	GL	BW	200	400	600	MCW	MLK	SS	DC	CWT	EMA	RIB	RMP	RBY	IMF	ABI	DOM	GRN	GRS
EBV	-2.9	+0.6	-5.4	+5.6	+47	+80	+101	+89	+13	-0.3	-3.2	+62	+6.5	-3.5	-2.9	+1.8	+2.3	+\$107	+\$108	+\$117	+\$103
Acc	72%	63%	88%	90%	86%	87%	88%	86%	83%	79%	57%	78%	76%	80%	79%	75%	75%				
EXPECTED PROGENY EBVS BASED ON ANGUS BREEDPLAN EBVS OF THE PARENTS.																					
EBV	-3.2	-2.9	-4.3	6	49	87	118	113	13	1.9	-4.3	73	6.4	-2.4	-2.2	0.9	3.1	\$122	\$108	\$143	\$112

Purchaser: ..... Price \$.....



# LOT 25 WATTLETOP USUAL D70 (AI) (ET)

AMFU, NHF, CAFU, DD9%

IDENT: NWPDP70  
DOB: 19/07/2008  
REG: HBR

PARAMONT AMBUSH 2172  
ROCKN D AMBUSH 1531  
MS BLACKCAP BAND OF R D 1301  
**SIRE: USA14188956 B/R AMBUSH 28**  
N BAR EMULATION EXT  
B/R RUBY OF TIFFANY 8250 (ET)  
B/R RUBY OF TIFFANY 5113

G A R PRECISION 1680  
C A FUTURE DIRECTION 5321  
C A MISS POWER FIX 308  
**DAM: NWP143 WATTLETOP USUAL A143 (AI) (ET)**  
B/R NEW DESIGN 036  
WATTLETOP USUAL U102 (ET)  
WATTLETOP USUAL P22 (AI)

Notes: An excellent mating to Wattletop Lock L4 due 12/08/17. D70 has one daughter, J313 as lot 146 in this sale. Her 7 calves have graded 3,7,7,5,7,5,5

April 2017 Angus Australia BREEDPLAN				Traits Observed: BWT,200WT,400WT,600WT,MWT,FAT,EMA,IMF														Selection Indexes:			
Angus	CED	CEDT	GL	BW	200	400	600	MCW	MLK	SS	DC	CWT	EMA	RIB	RMP	RBY	IMF	ABI	DOM	GRN	GRS
EBV	+0.0	+3.2	-5.3	+3.7	+40	+73	+94	+90	+15	+0.2	-4.4	+58	+5.8	-1.3	-1.3	+0.6	+2.4	+\$107	+\$104	+\$117	+\$103
Acc	64%	58%	80%	81%	78%	77%	80%	80%	77%	64%	54%	70%	67%	73%	71%	68%	67%				
EXPECTED PROGENY EBVS BASED ON ANGUS BREEDPLAN EBVS OF THE PARENTS.																					
EBV	-0.5	2.1	-5.8	4.8	49	87	115	101	20	0.8	-4.5	70	7.6	-0.6	-0.6	0.7	2.5	\$126	\$115	\$139	\$120

Purchaser: ..... Price \$ .....

# LOT 26 WATTLETOP USUAL D115 (AI) (ET)

AMFU, NHFU, CAFU, DD3%

IDENT: NWPDP115  
DOB: 16/07/2008  
REG: HBR

PARAMONT AMBUSH 2172  
ROCKN D AMBUSH 1531  
MS BLACKCAP BAND OF R D 1301  
**SIRE: USA14188956 B/R AMBUSH 28**  
N BAR EMULATION EXT  
B/R RUBY OF TIFFANY 8250 (ET)  
B/R RUBY OF TIFFANY 5113

G A R PRECISION 1680  
C A FUTURE DIRECTION 5321  
C A MISS POWER FIX 308  
**DAM: NWP143 WATTLETOP USUAL A143 (AI) (ET)**  
B/R NEW DESIGN 036  
WATTLETOP USUAL U102 (ET)  
WATTLETOP USUAL P22 (AI)

Notes: PTIC to Big Sky due 19/07/17. D115 is a powerful Ambush 28 daughter with 7 natural calves, D115 was flushed once for 17 embryos. Her son L126 sold to Glenavon Angus in 2016 for \$11000. Excellent mating to Big Sky who is top 2% marbling in USA. D115 has 2 daughters in the sale, Lots 85 & 147.

April 2017 Angus Australia BREEDPLAN				Traits Observed: 600WT,MWT,FAT,EMA,IMF														Selection Indexes:			
Angus	CED	CEDT	GL	BW	200	400	600	MCW	MLK	SS	DC	CWT	EMA	RIB	RMP	RBY	IMF	ABI	DOM	GRN	GRS
EBV	+1.4	+4.4	-6.7	+4.2	+43	+78	+105	+111	+12	+0.8	-5.2	+62	+5.1	-1.1	-0.9	+0.5	+2.3	+\$120	+\$110	+\$133	+\$113
Acc	63%	57%	73%	78%	75%	75%	78%	78%	75%	69%	54%	69%	65%	70%	68%	66%	65%				
EXPECTED PROGENY EBVS BASED ON ANGUS BREEDPLAN EBVS OF THE PARENTS.																					
EBV	0.8	2.6	-5.8	4	49	87	114	101	15	0.9	-4	67	5.7	-0.6	-1.1	0.6	1.9	\$119	\$113	\$124	\$116

Purchaser: ..... Price \$ .....

# LOT 27 WATTLETOP D146 (APR) (AI)

AMF, NHF, CAFU, DD5%

IDENT: NWPDP146  
DOB: 27/07/2008  
REG: APR

PARAMONT AMBUSH 2172  
ROCKN D AMBUSH 1531  
MS BLACKCAP BAND OF R D 1301  
**SIRE: USA14188956 B/R AMBUSH 28**  
N BAR EMULATION EXT  
B/R RUBY OF TIFFANY 8250 (ET)  
B/R RUBY OF TIFFANY 5113

C A FUTURE DIRECTION 5321  
WATTLETOP FUTURE DIRECTION X20 (AI) (ET)  
WATTLETOP USUAL U2 (AI) (ET)  
**DAM: NWPB98 WATTLETOP B98 (APR) (AI)**  
WATTLETOP S123 (APR) (AI)  
WATTLETOP U271 (APR)  
WATTLETOP K51K+90 (APR) (AI)

Notes: PTIC to Wattletop Revenue L267 due 4/08/17. 7 calves in 7 years. 3 daughters retained selling as lots 67,122,206.

April 2017 Angus Australia BREEDPLAN				Traits Observed: GL,CE,BWT,200WT,400WT,600WT,MWT,FAT,EMA,IMF														Selection Indexes:			
Angus	CED	CEDT	GL	BW	200	400	600	MCW	MLK	SS	DC	CWT	EMA	RIB	RMP	RBY	IMF	ABI	DOM	GRN	GRS
EBV	-3.6	+2.4	-2.3	+5.9	+46	+88	+113	+99	+13	+0.7	-3.5	+64	+3.9	-1.7	-1.1	+0.5	+2.2	+\$110	+\$106	+\$120	+\$107
Acc	60%	52%	88%	81%	76%	76%	79%	79%	73%	63%	49%	67%	65%	71%	69%	65%	65%				
EXPECTED PROGENY EBVS BASED ON ANGUS BREEDPLAN EBVS OF THE PARENTS.																					
EBV	-2.1	2.3	-3.7	5.7	51	92	116	100	16	1	-4.1	68	5.5	-2.2	-1.9	0.7	2.5	\$119	\$113	\$132	\$113

Purchaser: ..... Price \$ .....

# LOT 28 WATTLETOP ANN D208 (AI)

AMFU, NHFU, CAFU, DDFU

IDENT: NWPDP208  
DOB: 07/08/2008  
REG: HBR

TE MANIA KNIGHT K206+90 (AI) (ET)  
TE MANIA ULONG U41 (AI) (ET)  
TE MANIA LOWAN Q42 (AI) (ET)  
**SIRE: NWP104 WATTLETOP ULONG A104 (AI) (ET)**  
B/R NEW DESIGN 036  
WATTLETOP USUAL U2 (AI) (ET)  
WATTLETOP USUAL P22 (AI)

SUMMITCREST SCOTCH CAP OB45  
WATTLETOP OB45 X75 (AI)  
WATTLETOP V91 (AI) (ET)  
**DAM: NWPZ397 WATTLETOP ANN Z397**  
TC STOCKMAN 365  
WATTLETOP ANN T105 (AI) (ET)  
WATTLETOP ANN P55 (AI)

Notes: PTIC to Ayrvale Bartel E7 due 12/08/17. Was graded by Dick a 7 for the last 6 yrs of grading. Out of donor cow Z397 who has produced 31 calves. Guts, volume and as sound as a bell.

April 2017 Angus Australia BREEDPLAN				Traits Observed: GL,CE,BWT,200WT,400WT,600WT,MWT,FAT,EMA,IMF														Selection Indexes:			
Angus	CED	CEDT	GL	BW	200	400	600	MCW	MLK	SS	DC	CWT	EMA	RIB	RMP	RBY	IMF	ABI	DOM	GRN	GRS
EBV	+0.5	+0.8	-6.6	+6.2	+43	+76	+108	+118	+11	+2.9	-4.3	+54	+4.6	-2.1	-2.3	+1.9	+1.7	+\$114	+\$105	+\$127	+\$108
Acc	58%	49%	87%	83%	77%	78%	80%	79%	75%	65%	46%	67%	64%	71%	68%	64%	63%				
EXPECTED PROGENY EBVS BASED ON ANGUS BREEDPLAN EBVS OF THE PARENTS.																					
EBV	2.7	3.3	-5.9	4	46	82	109	96	20	2.8	-6.9	68	6.9	-1.2	-1	0.9	2.7	\$135	\$120	\$152	\$125

Purchaser: ..... Price \$ .....

# LOT 29 WATTLETOP USUAL K6 (AI)

AMFU, NHFU, CAFU, DDFU IDENT:NWPK6  
DOB: 21/06/2014  
REG: HBR

BON VIEW NEW DESIGN 208  
TC TOTAL 410  
TC ERICA EILEEN 2047  
**SIRE: USA15462648 TC FRANKLIN 619**  
CONNELLY FOREFRONT  
TC MARCIA 1069  
TC MARCIA 7105

BOOROOMOOKA YOGI Z27 (AI)  
WATTLETOP YOGI F224 (AI)  
WATTLETOP USUAL Z298 (AI) (ET)  
**DAM: NWP306 WATTLETOP USUAL H306**  
B/R AMBUSH 28  
WATTLETOP USUAL C142 (AI) (ET)  
WATTLETOP USUAL U102 (ET)

Notes: PTIC to Wattletop Frankel L429 due 2/09/17.  
K6 reared a 6 grading calf.

April 2017 Angus Australia BREEDPLAN		Traits Observed: GL,CE,BWT,200WT,400WT,600WT,FAT,EMA,IMF															Selection Indexes:				
ANGUS	CED	CEDT	GL	BW	200	400	600	MCW	MLK	SS	DC	CWT	EMA	RIB	RMP	RBY	IMF	ABI	DOM	GRN	GRS
EBV	-1.2	+1.8	-7.3	+4.0	+50	+88	+114	+105	+12	+1.0	-5.3	+58	+2.7	-0.6	+0.5	-0.7	+2.4	+\$115	+\$107	+\$123	+\$111
Acc	57%	50%	85%	76%	71%	71%	74%	71%	58%	58%	43%	63%	62%	67%	65%	61%	61%				
EXPECTED PROGENY EBVS BASED ON ANGUS BREEDPLAN EBVS OF THE PARENTS.																					
EBV	-0.9	0.6	-5.5	5.1	52	93	123	104	21	2.4	-4.8	63	5.5	-0.8	0	0.2	2.5	\$127	\$115	\$139	\$121

Purchaser:.....Price \$.....

# LOT 30 WATTLETOP BARUNAH K7 (AI)

AMFU, NHFU, CAFU, DDFU IDENT:NWPK7  
DOB: 22/06/2014  
REG: HBR

ARDROSSAN DIRECTION W109 (AI) (ET)  
KAROO W109 DIRECTION Z181  
KAROO FLATS MADONNA V56 (AI)  
**SIRE: QHED62 CARABAR DOCKLANDS D62 (AI)**  
BON VIEW NEW DESIGN 1407  
CARABAR BLACKCAP MARY B12 (AI) (ET)  
BOOROOMOOKA TRACY T4 (AI) (ET)

BOOROOMOOKA YOGI Z27 (AI)  
WATTLETOP YOGI F224 (AI)  
WATTLETOP USUAL Z298 (AI) (ET)  
**DAM: NWP335 WATTLETOP BARUNAH H335**  
WATTLETOP RETAIL PRODUCT B216 (AI) (ET)  
WATTLETOP BARUNAH D264  
WATTLETOP ZBARUNAH 103 Z103 (AI) (ET)

Notes: PTIC to Wattletop Frankel L429 due 7/09/17.  
K7 weaned a 390kg bull calf on 07/03/17. A great heifer with great numbers.

April 2017 Angus Australia BREEDPLAN		Traits Observed: GL,CE,BWT,200WT,400WT,600WT,FAT,EMA,IMF															Selection Indexes:				
ANGUS	CED	CEDT	GL	BW	200	400	600	MCW	MLK	SS	DC	CWT	EMA	RIB	RMP	RBY	IMF	ABI	DOM	GRN	GRS
EBV	+2.8	+1.5	-7.7	+4.5	+49	+92	+132	+113	+19	+2.9	-4.9	+66	+4.1	-0.1	+0.1	+0.5	+1.6	+\$134	+\$115	+\$143	+\$131
Acc	56%	49%	85%	76%	71%	72%	75%	71%	58%	58%	43%	63%	59%	67%	65%	61%	60%				
EXPECTED PROGENY EBVS BASED ON ANGUS BREEDPLAN EBVS OF THE PARENTS.																					
EBV	1.1	0.5	-5.8	5.3	51	95	132	107	25	3.3	-4.6	67	6.2	-0.6	-0.2	0.8	2.2	\$137	\$119	\$149	\$131

Purchaser:.....Price \$.....

# LOT 31 WATTLETOP K11 (APR) (AI)

AMFU, NHFU, CAFU, DDFU IDENT:NWPK11  
DOB: 24/06/2014  
REG: APR

BON VIEW NEW DESIGN 208  
TC TOTAL 410  
TC ERICA EILEEN 2047  
**SIRE: USA15462648 TC FRANKLIN 619**  
CONNELLY FOREFRONT  
TC MARCIA 1069  
TC MARCIA 7105

C A FUTURE DIRECTION 5321  
B/R FUTURE DIRECTION 4268  
B/R RUBY 9114  
**DAM: NWP395 WATTLETOP H95 (APR) (AI)**  
WATTLETOP C13 (AI)  
WATTLETOP E301 (APR)  
WATTLETOP Y91 (APR) (AI)

Notes: PTIC to Sandon Glenoch K115 due 12/09/17.  
Feminine, wedge shaped and square hipped.

April 2017 Angus Australia BREEDPLAN		Traits Observed: GL,CE,BWT															Selection Indexes:				
ANGUS	CED	CEDT	GL	BW	200	400	600	MCW	MLK	SS	DC	CWT	EMA	RIB	RMP	RBY	IMF	ABI	DOM	GRN	GRS
EBV	-1.6	+2.2	-6.3	+4.0	+47	+84	+109	+108	+11	+0.7	-4.2	+60	+4.2	-1.3	-0.5	+0.1	+2.1	+\$109	+\$104	+\$116	+\$106
Acc	56%	50%	84%	74%	65%	64%	66%	64%	58%	58%	41%	59%	56%	59%	58%	55%	55%				
EXPECTED PROGENY EBVS BASED ON ANGUS BREEDPLAN EBVS OF THE PARENTS.																					
EBV	1	2.4	-7.3	4	51	88	119	112	13	1.4	-6.1	67	5.1	-0.9	-0.5	-0.2	2.5	\$128	\$113	\$141	\$121

Purchaser:.....Price \$.....

# LOT 32 WATTLETOP KERRY K12 (AI)

AMFU, NHFU, CAFU, DDF IDENT:NWPK12  
DOB: 24/06/2014  
REG: HBR

TC TOTAL 410  
TC FRANKLIN 619  
TC MARCIA 1069  
**SIRE: NWP318 WATTLETOP FRANKLIN G188 (AI)**  
WATTLETOP USA9074 C118 (AI) (ET)  
WATTLETOP BARUNAH E295  
WATTLETOP BARUNAH C136 (AI) (ET)

TEHAMA TOTAL M811  
SILVEIRAS M811 TOTAL 6103  
SILVEIRA ELBA 3309  
**DAM: NWP393 WATTLETOP KERRY H93 (AI)**  
HYLINE RIGHT TIME 338 (ET)  
WATTLETOP KERRY E54 (AI) (ET)  
WATTLETOP Z101 (AI) (ET)

Notes: PTIC to Tehama Upward Y238 due 19/07/17.  
K12 has her numbers on the right side of the ledger.

April 2017 Angus Australia BREEDPLAN		Traits Observed: GL,CE,BWT,200WT,400WT,600WT,FAT,EMA,IMF															Selection Indexes:				
ANGUS	CED	CEDT	GL	BW	200	400	600	MCW	MLK	SS	DC	CWT	EMA	RIB	RMP	RBY	IMF	ABI	DOM	GRN	GRS
EBV	+1.1	+3.1	-5.3	+2.6	+48	+85	+109	+99	+18	+1.7	-4.5	+64	+4.7	-0.5	-0.3	-0.3	+2.4	+\$114	+\$109	+\$122	+\$111
Acc	51%	43%	85%	75%	69%	70%	73%	67%	49%	54%	36%	61%	59%	65%	63%	58%	59%				
EXPECTED PROGENY EBVS BASED ON ANGUS BREEDPLAN EBVS OF THE PARENTS.																					
EBV	0.2	1.6	-4.5	3.6	51	90	113	98	20	1.7	-4.3	67	6	-0.6	-1.1	1	1.6	\$114	\$114	\$117	\$114

Purchaser:.....Price \$.....

# LOT 33 WATTLETOP BARUNAH K20 (AI)

AMFU, NHFU, CAFU, DDC

IDENT: NWPBK20  
DOB: 26/06/2014  
REG: HBR

TC TOTAL 410  
TC FRANKLIN 619  
TC MARCIA 1069  
**SIRE: NWPG188 WATTLETOP FRANKLIN G188 (AI)**  
WATTLETOP USA9074 C118 (AI) (ET)  
WATTLETOP BARUNAH E295  
WATTLETOP BARUNAH C136 (AI) (ET)

TEHAMA TOTAL M811  
SILVEIRAS M811 TOTAL 6103  
SILVEIRA ELBA 3309  
**DAM: NWP177 WATTLETOP BARUNAH H177 (AI)**  
LAWSONS NEW DESIGN 1407 Y64 (AI) (ET)  
WATTLETOP BARUNAH B263  
WATTLETOP BARUNAH Z386

Notes: PTIC to Sandon Glenoch K115 due 17/09/17.  
K20 has a nice set of numbers , top4% 200 day wt and NFI-F

April 2017 Angus Australia BREEDPLAN				Traits Observed: GL,CE,BWT,200WT,400WT,600WT,FAT,EMA,IMF													Selection Indexes:				
ANGUS	CED	CEDT	GL	BW	200	400	600	MCW	MLK	SS	DC	CWT	EMA	RIB	RMP	RBY	IMF	ABI	DOM	GRN	GRS
EBV	-0.7	+2.0	-3.5	+3.7	+53	+91	+119	+102	+17	+2.0	-4.7	+66	+4.4	-0.3	+0.0	-0.4	+2.3	+\$118	+\$110	+\$124	+\$115
Acc	51%	42%	84%	75%	69%	70%	73%	68%	49%	54%	35%	61%	59%	66%	63%	58%	59%				
EXPECTED PROGENY EBVS BASED ON ANGUS BREEDPLAN EBVS OF THE PARENTS.																					
EBV	1.5	2.3	-5.9	3.8	54	91	124	108	16	2	-6.3	71	5.1	-0.4	-0.3	-0.4	2.5	\$132	\$116	\$146	\$126

Purchaser: ..... Price \$.....

# LOT 34 WATTLETOP BARUNAH K21 (AI)

AMFU, NHFU, CAFU, DDFU

IDENT: NWPBK21  
DOB: 26/06/2014  
REG: HBR

BON VIEW NEW DESIGN 1407  
SITZ NEW DESIGN 458N  
SITZ ELLUNAS ELITE 3308  
**SIRE: NWPE111 WATTLETOP SITZ 458N E111 (AI)**  
B/R AMBUSH 28  
WATTLETOP DANDLOO C36 (AI)  
WATTLETOP DANDLOO A134 (AI) (ET)

TE MANIA INFINITY 04 379 AB  
WATTLETOP INFINITY F31 (AI)  
WATTLETOP USUAL D189 (AI)  
**DAM: NWP328 WATTLETOP BARUNAH H328**  
WATTLETOP FUTURE DIRECTION X20 (AI) (ET)  
WATTLETOP BARUNAH A379  
WATTLETOP BARUNAH W193

Notes: PTIC to Alpine Justice J108 due 19/07/17.  
Excellent joining for this heifer

April 2017 Angus Australia BREEDPLAN				Traits Observed: GL,CE,BWT,200WT,400WT,600WT,FAT,EMA,IMF													Selection Indexes:				
ANGUS	CED	CEDT	GL	BW	200	400	600	MCW	MLK	SS	DC	CWT	EMA	RIB	RMP	RBY	IMF	ABI	DOM	GRN	GRS
EBV	+2.5	+1.6	-3.7	+2.7	+37	+71	+92	+76	+18	+1.6	-3.3	+55	+3.9	-2.3	-1.9	+0.6	+2.7	+\$106	+\$105	+\$118	+\$101
Acc	50%	41%	84%	76%	70%	70%	74%	69%	54%	54%	42%	61%	60%	66%	64%	59%	59%				
EXPECTED PROGENY EBVS BASED ON ANGUS BREEDPLAN EBVS OF THE PARENTS.																					
EBV	1.7	1.9	-4.7	4.6	48	86	116	109	14	1.6	-5.7	64	4.3	-0.8	-0.6	0	3	\$133	\$116	\$153	\$123

Purchaser: ..... Price \$.....

# LOT 35 WATTLETOP USUAL K26 (AI)

AMFU, NHFU, CAFU, DDFU

IDENT: NWPBK26  
DOB: 27/06/2014  
REG: HBR

BON VIEW NEW DESIGN 1407  
SITZ NEW DESIGN 458N  
SITZ ELLUNAS ELITE 3308  
**SIRE: NWPE111 WATTLETOP SITZ 458N E111 (AI)**  
B/R AMBUSH 28  
WATTLETOP DANDLOO C36 (AI)  
WATTLETOP DANDLOO A134 (AI) (ET)

TC TOTAL 410  
TC FRANKLIN 619  
TC MARCIA 1069  
**DAM: NWP54 WATTLETOP USUAL H54 (AI)**  
BON VIEW NEW DESIGN 1407  
WATTLETOP USUAL F99 (AI) (ET)  
WATTLETOP USUAL C26 (AI)

Notes: PTIC to Wattletop Franklin G188 due 8/08/17. A lovely E111 heifer with calving ease and feed efficiency

April 2017 Angus Australia BREEDPLAN				Traits Observed: GL,CE,BWT,200WT,400WT,600WT,FAT,EMA,IMF													Selection Indexes:				
ANGUS	CED	CEDT	GL	BW	200	400	600	MCW	MLK	SS	DC	CWT	EMA	RIB	RMP	RBY	IMF	ABI	DOM	GRN	GRS
EBV	+2.9	+3.4	-3.4	+2.5	+44	+81	+101	+72	+19	+1.1	-3.8	+58	+5.2	-2.1	-1.8	+0.5	+2.8	+\$119	+\$116	+\$131	+\$114
Acc	52%	44%	84%	76%	71%	71%	75%	70%	56%	57%	44%	63%	61%	67%	65%	61%	61%				
EXPECTED PROGENY EBVS BASED ON ANGUS BREEDPLAN EBVS OF THE PARENTS.																					
EBV	2.9	3.7	-4.3	2.4	50	92	117	96	20	2.1	-4.8	66	4.5	-1.2	-0.7	-0.4	2.8	\$127	\$119	\$139	\$122

Purchaser: ..... Price \$.....

# LOT 36 WATTLETOP DANDLOO K28 (AI)

AMFU, NHFU, CAFU, DDF

IDENT: NWPBK28  
DOB: 27/06/2014  
REG: HBR

BON VIEW NEW DESIGN 1407  
SITZ NEW DESIGN 458N  
SITZ ELLUNAS ELITE 3308  
**SIRE: NWPE111 WATTLETOP SITZ 458N E111 (AI)**  
B/R AMBUSH 28  
WATTLETOP DANDLOO C36 (AI)  
WATTLETOP DANDLOO A134 (AI) (ET)

TEHAMA TOTAL M811  
SILVEIRAS M811 TOTAL 6103  
SILVEIRA ELBA 3309  
**DAM: NWP443 WATTLETOP DANDLOO H43 (AI)**  
TE MANIA INFINITY 04 379 AB  
WATTLETOP DANDLOO F194 (AI)  
WATTLETOP DANDLOO B314 (AI) (ET)

Notes: PTIC to Alpine Justice J108 due 19/07/17.  
K28 is super fertile to be back in calf early while on her 1st calf. She has excellent milk, yield and feed efficiency too.

April 2017 Angus Australia BREEDPLAN				Traits Observed: GL,CE,BWT,200WT,400WT,600WT,FAT,EMA,IMF													Selection Indexes:				
ANGUS	CED	CEDT	GL	BW	200	400	600	MCW	MLK	SS	DC	CWT	EMA	RIB	RMP	RBY	IMF	ABI	DOM	GRN	GRS
EBV	-0.6	+0.0	-3.9	+4.5	+45	+81	+105	+90	+19	+1.2	-1.9	+64	+5.1	-3.5	-3.7	+1.6	+2.6	+\$107	+\$107	+\$121	+\$102
Acc	51%	42%	85%	76%	70%	71%	74%	69%	54%	56%	42%	62%	60%	66%	64%	60%	60%				
EXPECTED PROGENY EBVS BASED ON ANGUS BREEDPLAN EBVS OF THE PARENTS.																					
EBV	0.1	1.1	-4.8	5.5	52	91	123	116	14	1.4	-5	69	4.9	-1.4	-1.6	0.6	3	\$134	\$118	\$155	\$124

Purchaser: ..... Price \$.....

# LOT 37 WATTLETOP ROBE K36 (AI)

AMFU, NHFU, CAFU, DDFU IDENT:NWPK36  
DOB: 28/06/2014  
REG: HBR

TC TOTAL 410  
TC FRANKLIN 619  
TC MARCIA 1069  
**SIRE: NWPG188 WATTLETOP FRANKLIN G188 (AI)**  
WATTLETOP USA9074 C118 (AI) (ET)  
WATTLETOP BARUNAH E295  
WATTLETOP BARUNAH C136 (AI) (ET)

TE MANIA ULONG U41 (AI) (ET)  
TE MANIA AFRICA A217 (AI)  
TE MANIA JEDDA Y32 (AI) (ET)  
**DAM: NWPH196 WATTLETOP ROBE H196 (AI)**  
BUTCHS MAXIMUM 3130  
WATTLETOP Y165 (AI)  
WATTLETOP U309

Notes: PTIC to Wattletop Westward L45 due 17/09/17.K36 is a lovely G188 heifer, very fertile and back in calf early.

April 2017 Angus Australia BREEDPLAN				Traits Observed: GL,CE,BWT,200WT,400WT,600WT,FAT,EMA,IMF														Selection Indexes:			
Angus	CED	CEDT	GL	BW	200	400	600	MCW	MLK	SS	DC	CWT	EMA	RIB	RMP	RBY	IMF	ABI	DOM	GRN	GRS
EBV	+0.6	+1.1	-4.2	+3.8	+49	+88	+115	+95	+17	+2.9	-5.7	+55	+4.2	+0.7	+1.8	-1.1	+2.5	+\$122	+\$110	+\$129	+\$118
Acc	53%	46%	85%	76%	69%	70%	73%	68%	50%	54%	40%	62%	60%	66%	64%	59%	60%				
EXPECTED PROGENY EBVS BASED ON ANGUS BREEDPLAN EBVS OF THE PARENTS.																					
EBV	-0.4	1.1	-3.5	4.9	52	92	120	100	18	1.7	-4.7	63	5	-0.2	0.1	-0.1	2.5	\$126	\$115	\$137	\$121

Purchaser:.....Price \$.....

# LOT 38 WATTLETOP DANDLOO K48 (AI)

AMFU, NHFU, CAFU, DDFU IDENT:NWPK48  
DOB: 01/07/2014  
REG: HBR

BON VIEW NEW DESIGN 1407  
SITZ NEW DESIGN 458N  
SITZ ELLUNAS ELITE 3308  
**SIRE: NWPE111 WATTLETOP SITZ 458N E111 (AI)**  
B/R AMBUSH 28  
WATTLETOP DANDLOO C36 (AI)  
WATTLETOP DANDLOO A134 (AI) (ET)

TE MANIA INFINITY 04 379 AB  
WATTLETOP INFINITY F125 (AI) (ET)  
WATTLETOP USUAL C102 (AI) (ET)  
**DAM: NWPH297 WATTLETOP DANDLOO H297**  
GARDENS HIGHMARK  
WATTLETOP DANDLOO B314 (AI) (ET)  
WATTLETOP V11 (AI) (ET)

Notes: PTIC to Wattletop Regent L310 due 6/10/17. K48 has good calving ease,IMF and feed efficiency. Great mating to L310.

April 2017 Angus Australia BREEDPLAN				Traits Observed: GL,CE,BWT,200WT,400WT,600WT,FAT,EMA,IMF														Selection Indexes:			
Angus	CED	CEDT	GL	BW	200	400	600	MCW	MLK	SS	DC	CWT	EMA	RIB	RMP	RBY	IMF	ABI	DOM	GRN	GRS
EBV	+1.7	+1.2	-4.5	+3.3	+39	+73	+90	+71	+18	+1.7	-3.1	+55	+3.9	-1.8	-1.1	+0.3	+3.0	+\$105	+\$106	+\$116	+\$100
Acc	51%	42%	85%	76%	70%	71%	74%	70%	53%	56%	43%	62%	60%	66%	64%	60%	60%				
EXPECTED PROGENY EBVS BASED ON ANGUS BREEDPLAN EBVS OF THE PARENTS.																					
EBV	-1.6	-0.4	-4.9	5.3	47	87	113	101	22	1.5	-3.7	67	5.8	-1.8	-1.6	0.4	3.3	\$118	\$109	\$138	\$110

Purchaser:.....Price \$.....

# LOT 39 WATTLETOP BARUNAH K49 (AI)

AMFU, NHFU, CAFU, DDFU IDENT:NWPK49  
DOB: 01/07/2014  
REG: HBR

BON VIEW NEW DESIGN 1407  
SITZ NEW DESIGN 458N  
SITZ ELLUNAS ELITE 3308  
**SIRE: NWPE111 WATTLETOP SITZ 458N E111 (AI)**  
B/R AMBUSH 28  
WATTLETOP DANDLOO C36 (AI)  
WATTLETOP DANDLOO A134 (AI) (ET)

BOYD NEW DAY 8005  
B/R NEW DAY 454  
B/R RUBY 1224  
**DAM: NWPH49 WATTLETOP BARUNAH H49 (AI)**  
WATTLETOP ZOOMER Z171 (AI)  
WATTLETOP BARUNAH F151 (AI)  
WATTLETOP BARUNAH D304

Notes: PTIC to Ayrvale General G18 due 8/08/17. She has some shape with spring of rib and capacity. Excellent yield, IMF and Feed efficiency.

April 2017 Angus Australia BREEDPLAN				Traits Observed: GL,CE,BWT,200WT,400WT,600WT,FAT,EMA,IMF														Selection Indexes:			
Angus	CED	CEDT	GL	BW	200	400	600	MCW	MLK	SS	DC	CWT	EMA	RIB	RMP	RBY	IMF	ABI	DOM	GRN	GRS
EBV	+0.7	+0.3	-3.7	+5.4	+46	+80	+108	+90	+17	+1.2	-2.3	+63	+6.4	-2.4	-2.8	+1.5	+2.6	+\$116	+\$110	+\$130	+\$111
Acc	52%	43%	86%	76%	70%	71%	74%	69%	55%	56%	42%	62%	60%	67%	64%	60%	60%				
EXPECTED PROGENY EBVS BASED ON ANGUS BREEDPLAN EBVS OF THE PARENTS.																					
EBV	3.7	2.4	-6.2	3.4	51	88	117	100	18	2	-6.3	71	7.6	-0.3	-1.1	0.2	3.2	\$140	\$121	\$160	\$129

Purchaser:.....Price \$.....

# LOT 40 WATTLETOP USUAL K50 (AI)

AMFU, NHFU, CAFU, DDFU IDENT:NWPK50  
DOB: 01/07/2014  
REG: HBR

BON VIEW NEW DESIGN 208  
TC TOTAL 410  
TC ERICA EILEEN 2047  
**SIRE: USA15462648 TC FRANKLIN 619**  
CONNELLY FOREFRONT  
TC MARCIA 1069  
TC MARCIA 7105

CA FUTURE DIRECTION 5321  
B/R FUTURE DIRECTION 4268  
B/R RUBY 9114  
**DAM: NWPH107 WATTLETOP USUAL H107 (AI)**  
BOOROOMOOKA THEO Y370 (AI)  
WATTLETOP USUAL E277  
WATTLETOP USUAL A108 (AI) (ET)

Notes: PTIC to Wattletop Westward L45 due 7/09/17. Good hair and skin with strong jaw and muzzle. Walks well.

April 2017 Angus Australia BREEDPLAN				Traits Observed: GL,CE,BWT,200WT,400WT,600WT,FAT,EMA,IMF														Selection Indexes:			
Angus	CED	CEDT	GL	BW	200	400	600	MCW	MLK	SS	DC	CWT	EMA	RIB	RMP	RBY	IMF	ABI	DOM	GRN	GRS
EBV	+0.8	+3.4	-5.1	+3.4	+45	+79	+102	+87	+12	+0.9	-4.9	+53	+3.4	+0.1	+0.8	-0.7	+2.2	+\$110	+\$105	+\$113	+\$108
Acc	57%	51%	85%	76%	71%	71%	74%	71%	59%	59%	43%	64%	62%	67%	66%	62%	61%				
EXPECTED PROGENY EBVS BASED ON ANGUS BREEDPLAN EBVS OF THE PARENTS.																					
EBV	-0.3	2.2	-4	4.8	50	88	114	97	16	0.7	-4.3	62	4.6	-0.5	-0.4	0.2	2.4	\$120	\$112	\$129	\$116

Purchaser:.....Price \$.....



# LOT 41 WATTLETOP ANN K53 (AI)

AMFU, NHFU, CAFU, DDFU IDENT: NWPK53  
DOB: 02/07/2014  
REG: HBR

TC TOTAL 410  
TC FRANKLIN 619  
TC MARCIA 1069  
**SIRE: NWPG188 WATTLETOP FRANKLIN G188 (AI)**  
WATTLETOP USA9074 C118 (AI) (ET)  
WATTLETOP BARUNAH E295  
WATTLETOP BARUNAH C136 (AI) (ET)

TEHAMA TOTAL M811  
SILVEIRAS M811 TOTAL 6103  
SILVEIRA ELBA 3309  
**DAM: NWP197 WATTLETOP ANN K53 (AI)**  
WATTLETOP USA9074 C118 (AI) (ET)  
WATTLETOP BARUNAH E295  
WATTLETOP BARUNAH C136 (AI) (ET)

WITHDRAWN

April 2017 Angus Australia BREEDPLAN																	Traits Observed: GL, CE, BWT, 200WT, 400WT, 600WT, FAT, EMA, IMF				Selection Indexes:			
Angus	CED	CEDT	GL	BW	200	400	600	MCW	MLK	SS	DC	CWT	EMA	RIB	RMP	RBY	IMF	ABI	DOM	GRN	GRS			
EBV	+0.8	+1.7	-4.6	+4.0	+55	+94	+129	+128	+19	+2.7	-3.8	+75	+4.5	-1.1	-1.3	+0.2	+2.1	+\$121	+\$110	+\$131	+\$117			
Acc	52%	43%	85%	76%	70%	70%	73%	68%	51%	56%	35%	62%	59%	66%	64%	59%	59%							
EXPECTED PROGENY EBVS BASED ON ANGUS BREEDPLAN EBVS OF THE PARENTS.																								
EBV	1.9	2.9	-4.8	3.1	56	98	131	124	20	2.9	-4.7	75	4.2	-0.8	-0.6	-0.5	2.5	\$129	\$116	\$141	\$124			

Purchaser: ..... Price \$.....

# LOT 42 WATTLETOP KERRY K59 (AI)

AMFU, NHFU, CAFU, DDFU IDENT: NWPK59  
DOB: 04/07/2014  
REG: HBR

BON VIEW NEW DESIGN 1407  
SITZ NEW DESIGN 458N  
SITZ ELLUNAS ELITE 3308  
**SIRE: NWPE111 WATTLETOP SITZ 458N E111 (AI)**  
B/R AMBUSH 28  
WATTLETOP DANDLOO C36 (AI)  
WATTLETOP DANDLOO A134 (AI) (ET)

BOYD NEW DAY 8005  
B/R NEW DAY 454  
B/R RUBY 1224  
**DAM: NWP42 WATTLETOP KERRY H42 (AI)**  
WATTLETOP ANDY C109 (AI) (ET)  
WATTLETOP KERRY F187 (AI)  
WATTLETOP Z101 (AI) (ET)

Notes: PTIC to Ayrvale General G18 due 19/07/17.  
Weaned a 6 grading Big Sky calf this year. Calving ease, milk EMA and IMF and super feed efficiency

April 2017 Angus Australia BREEDPLAN																	Traits Observed: GL, CE, BWT, 200WT, 400WT, 600WT, FAT, EMA, IMF				Selection Indexes:			
Angus	CED	CEDT	GL	BW	200	400	600	MCW	MLK	SS	DC	CWT	EMA	RIB	RMP	RBY	IMF	ABI	DOM	GRN	GRS			
EBV	+2.3	+2.5	-2.5	+3.1	+44	+82	+107	+84	+20	+1.4	-2.1	+63	+6.6	-1.9	-2.5	+1.2	+2.6	+\$119	+\$115	+\$131	+\$114			
Acc	52%	43%	86%	76%	70%	71%	74%	69%	54%	57%	43%	62%	61%	67%	64%	60%	60%							
EXPECTED PROGENY EBVS BASED ON ANGUS BREEDPLAN EBVS OF THE PARENTS.																								
EBV	4.4	3.5	-5.6	2.3	50	89	117	97	20	2.2	-6.2	71	7.7	-0.1	-1	0.1	3.2	\$142	\$124	\$161	\$131			

Purchaser: ..... Price \$.....

# LOT 43 WATTLETOP JODY K66 (AI)

AMFU, NHFU, CAFU, DDFU IDENT: NWPK66  
DOB: 07/07/2014  
REG: HBR

BON VIEW NEW DESIGN 1407  
SITZ NEW DESIGN 458N  
SITZ ELLUNAS ELITE 3308  
**SIRE: NWPE111 WATTLETOP SITZ 458N E111 (AI)**  
B/R AMBUSH 28  
WATTLETOP DANDLOO C36 (AI)  
WATTLETOP DANDLOO A134 (AI) (ET)

WATTLETOP ANDY C109 (AI) (ET)  
WATTLETOP ANDY E236  
WATTLETOP BARUNAH UZ318  
**DAM: NWP327 WATTLETOP JODY H327 (AI)**  
BON VIEW NEW DESIGN 1407  
WATTLETOP JODY Y278 (AI)  
WATTLETOP JODY V190

Notes: PTIC to Wattletop Westward L45 due 22/09/17. Top 10% IMF and top 3% NFI-F & 5% NFI-P

April 2017 Angus Australia BREEDPLAN																	Traits Observed: GL, CE, BWT, 200WT, 400WT, 600WT, FAT, EMA, IMF				Selection Indexes:			
Angus	CED	CEDT	GL	BW	200	400	600	MCW	MLK	SS	DC	CWT	EMA	RIB	RMP	RBY	IMF	ABI	DOM	GRN	GRS			
EBV	-0.1	+2.4	+0.3	+4.4	+39	+72	+93	+79	+16	+1.7	-2.1	+53	+3.2	-1.8	-1.9	+0.2	+2.9	+\$97	+\$99	+\$109	+\$94			
Acc	51%	41%	86%	76%	71%	71%	75%	70%	54%	57%	44%	62%	61%	67%	65%	60%	60%							
EXPECTED PROGENY EBVS BASED ON ANGUS BREEDPLAN EBVS OF THE PARENTS.																								
EBV	-0.7	1.7	-1.3	5.3	47	84	109	92	18	1.1	-3	62	4.5	-1.4	-1.7	0.6	2.8	\$114	\$109	\$127	\$109			

Purchaser: ..... Price \$.....

# LOT 44 WATTLETOP KERRY K75 (AI)

AMFU, NHFU, CAFU, DDFU IDENT: NWPK75  
DOB: 09/07/2014  
REG: HBR

RENNYLEA XPONENTIAL X555 (AI) (ET)  
TE MANIA AMBASSADOR A134 (AI)  
TE MANIA LOWAN Y211 (ACR) (AI)  
**SIRE: BNAD145 TUWHARETOA REGENT D145 (AI) (ET)**  
YTHANBRAE HENRY VIII U8 (AI) (ET)  
LAWSONS HENRY VIII Y5 (AI)  
YTHANBRAE DIRECTION T270 (AI)

BON VIEW NEW DESIGN 1407  
LAWSONS NEW DESIGN 1407 Y64 (AI) (ET)  
YTHANBRAE SCOTCH CAP OB45 W249 (AI) (ET)  
**DAM: NWP401 WATTLETOP KERRY A401**  
ROCKN D AMBUSH 1531  
WATTLETOP KERRY Y82 (AI) (ET) (TW)  
WATTLETOP V3 (AI) (ET)

Notes: PTIC to Wattletop Franklin G188 due 19/07/17. K75 is a calving ease Regent daughter who is a ripper, from a fantastic old VLYY64 cow A401 who had 10 natural calves

April 2017 Angus Australia BREEDPLAN																	Traits Observed: GL, CE, BWT, 200WT, 400WT, 600WT, FAT, EMA, IMF				Selection Indexes:			
Angus	CED	CEDT	GL	BW	200	400	600	MCW	MLK	SS	DC	CWT	EMA	RIB	RMP	RBY	IMF	ABI	DOM	GRN	GRS			
EBV	+2.9	+1.2	-6.6	+1.0	+38	+70	+85	+65	+17	+1.8	-7.5	+62	+3.9	+2.2	+1.5	-1.5	+3.3	+\$113	+\$106	+\$123	+\$105			
Acc	60%	55%	86%	77%	72%	73%	75%	72%	62%	62%	54%	66%	64%	69%	67%	64%	64%							
EXPECTED PROGENY EBVS BASED ON ANGUS BREEDPLAN EBVS OF THE PARENTS.																								
EBV	3	2.5	-5.9	1.6	47	87	109	92	19	2.5	-6.6	68	3.8	0.9	0.9	-1.4	3.1	\$125	\$114	\$137	\$118			

Purchaser: ..... Price \$.....

# LOT 45 WATTLETOP ANN K76 (AI)

AMFU, NHFU, CAFU, DDC IDENT:NWPK76  
DOB: 09/07/2014  
REG: HBR

TE MANIA AMBASSADOR A134 (AI) B/R NEW DESIGN 036  
TUWHARETOA REGENT D145 (AI) (ET) G A R PREDESTINED  
LAWSONS HENRY VIII Y5 (AI) G A R EXT 4206  
**SIRE: NDIG213 KENNY'S CREEK REGENT G213 (AI)** **DAM: NWPB184 WATTLETOP ANN B184 (AI)**  
K C F BENNETT TOTAL GARDENS HIGHMARK  
KENNY'S CREEK SATURN C189 (AI) (ET) WATTLETOP ANN Z115 (AI)  
KENNY'S CREEK SATURN V82 (AI) (ET) WATTLETOP ANN T193 (AI) (ET)

Notes: PTIC to Wattletop Franklin G188 due 19/07/17. Feminine with good skin type with a great mating.

April 2017 Angus Australia BREEDPLAN				Traits Observed: GL,CE,BWT,200WT,400WT,600WT,FAT,EMA,IMF													Selection Indexes:				
ANGUS	CED	CEDT	GL	BW	200	400	600	MCW	MLK	SS	DC	CWT	EMA	RIB	RMP	RBY	IMF	ABI	DOM	GRN	GRS
EBV	-0.6	-0.8	-6.1	+4.2	+40	+69	+84	+60	+18	+0.7	-5.7	+59	+5.9	+2.1	+2.0	-0.8	+2.2	+\$95	+\$96	+\$92	+\$95
Acc	53%	47%	86%	77%	72%	72%	75%	69%	56%	60%	44%	61%	61%	66%	64%	60%	60%				
EXPECTED PROGENY EBVS BASED ON ANGUS BREEDPLAN EBVS OF THE PARENTS.																					
EBV	1.1	1.5	-5.6	3.2	48	86	108	90	19	1.9	-5.7	67	4.8	0.9	1.1	-1	2.5	\$116	\$109	\$122	\$113

Purchaser:.....Price \$.....

# LOT 46 WATTLETOP DANDLOO K77 (AI)

AMFU, NHFU, CAFU, DDFU IDENT:NWPK77  
DOB: 09/07/2014  
REG: HBR

BOOROOMOOKA UNDERTAKEN U170 (AI) ROCKN D AMBUSH 1531  
BOOROOMOOKA UNDERTAKEN Y145 B/R AMBUSH 28  
BOOROOMOOKA UAAISE U101 (AI) B/R RUBY OF TIFFANY 8250 (ET)  
**SIRE: NORE11 RENNYLEA EDMUND E11 (AI) (ET)** **DAM: NWP36 WATTLETOP DANDLOO C36 (AI)**  
YTHANBRAE HENRY VIII U8 (AI) (ET) ARDROSSAN DIRECTION X3 (AI) (ET)  
LAWSONS HENRY VIII Y5 (AI) WATTLETOP DANDLOO A134 (AI) (ET)  
YTHANBRAE DIRECTION T270 (AI) WATTLETOP V11 (AI) (ET)

Notes: PTIC to Wattletop Franklin G188 due 9/08/17. Super calving ease and IMF with good mating to G188.

April 2017 Angus Australia BREEDPLAN				Traits Observed: GL,CE,BWT,200WT,400WT,600WT,FAT,EMA,IMF													Selection Indexes:				
ANGUS	CED	CEDT	GL	BW	200	400	600	MCW	MLK	SS	DC	CWT	EMA	RIB	RMP	RBY	IMF	ABI	DOM	GRN	GRS
EBV	+4.9	+3.5	-8.3	+1.6	+39	+74	+91	+71	+17	+1.1	-6.1	+58	+6.5	+0.9	+0.1	-0.1	+3.3	+\$125	+\$117	+\$141	+\$116
Acc	61%	56%	86%	77%	73%	73%	76%	72%	63%	63%	49%	66%	65%	70%	68%	65%	64%				
EXPECTED PROGENY EBVS BASED ON ANGUS BREEDPLAN EBVS OF THE PARENTS.																					
EBV	3.9	3.8	-6.7	1.9	48	88	112	97	18	2.1	-5.9	66	5.2	0.3	0.2	-0.7	3.1	\$131	\$119	\$147	\$123

Purchaser:.....Price \$.....

# LOT 47 WATTLETOP USUAL K82 (AI)

AMFU, NHFU, CAFU, DDFU IDENT:NWPK82  
DOB: 10/07/2014  
REG: HBR

TE MANIA AMBASSADOR A134 (AI) BOYD NEW DAY 8005  
TUWHARETOA REGENT D145 (AI) (ET) B/R NEW DAY 454  
LAWSONS HENRY VIII Y5 (AI) B/R RUBY 1224  
**SIRE: NDIG213 KENNY'S CREEK REGENT G213 (AI)** **DAM: NWP36 WATTLETOP USUAL G236 (AI)**  
K C F BENNETT TOTAL HYLINE RIGHT TIME 338 (ET)  
KENNY'S CREEK SATURN C189 (AI) (ET) WATTLETOP USUAL C234 (AI)  
KENNY'S CREEK SATURN V82 (AI) (ET) WATTLETOP USUAL X328 (AI) (ET)

Notes: PTIC to Sandon Glenoch K115 due 17/09/17. Calving ease, milk, carcase weight and EMA. Good mating to K115.

April 2017 Angus Australia BREEDPLAN				Traits Observed: GL,CE,BWT,200WT,400WT,600WT,FAT,EMA,IMF													Selection Indexes:				
ANGUS	CED	CEDT	GL	BW	200	400	600	MCW	MLK	SS	DC	CWT	EMA	RIB	RMP	RBY	IMF	ABI	DOM	GRN	GRS
EBV	+2.8	+0.9	-7.4	+3.7	+45	+78	+110	+90	+20	+1.0	-3.3	+67	+7.3	-0.3	-1.0	+0.6	+2.0	+\$115	+\$106	+\$120	+\$114
Acc	51%	44%	85%	76%	71%	71%	74%	69%	53%	60%	40%	60%	60%	66%	64%	59%	59%				
EXPECTED PROGENY EBVS BASED ON ANGUS BREEDPLAN EBVS OF THE PARENTS.																					
EBV	3.3	1.6	-7.8	3.8	50	85	119	102	17	1.6	-5.6	71	6.6	-0.4	-0.8	0.1	2.4	\$131	\$114	\$144	\$125

Purchaser:.....Price \$.....

# LOT 48 WATTLETOP ANN K85 (AI)

AMFU, NHFU, CAFU, DDFU IDENT:NWPK85  
DOB: 10/07/2014  
REG: HBR

C A FUTURE DIRECTION 5321 BON VIEW NEW DESIGN 1407  
BT CROSSOVER 758N SITZ NEW DESIGN 458N  
BT ROYAL PRIDE 237G SITZ ELLUNAS ELITE 3308  
**SIRE: USA16262077 SILVEIRAS CONVERSION 8064** **DAM: NWPE160 WATTLETOP ANN E160 (AI)**  
BR MIDLAND PRAIRIEDGE MARBULL DESIGN931  
EXG SARAS DREAM S609 R3 WATTLETOP ANN A54 (AI)  
EXAR SARAS DREAM 9809 WATTLETOP ANN T32 (AI)

Notes: PTIC to Wattletop Westward L45 due 12/09/17. Really mobile with great profile.

April 2017 Angus Australia BREEDPLAN				Traits Observed: GL,CE,BWT,200WT,400WT,600WT,FAT,EMA,IMF													Selection Indexes:				
ANGUS	CED	CEDT	GL	BW	200	400	600	MCW	MLK	SS	DC	CWT	EMA	RIB	RMP	RBY	IMF	ABI	DOM	GRN	GRS
EBV	-1.4	-1.1	-6.1	+4.3	+49	+87	+102	+81	+15	+2.3	-4.6	+65	+7.6	-0.4	-0.1	+1.1	+2.2	+\$116	+\$117	+\$121	+\$112
Acc	56%	49%	86%	70%	70%	71%	73%	69%	59%	60%	40%	62%	61%	66%	64%	60%	60%				
EXPECTED PROGENY EBVS BASED ON ANGUS BREEDPLAN EBVS OF THE PARENTS.																					
EBV	-1.4	-0.1	-4.4	5.2	52	92	114	93	17	1.3	-4.1	68	6.7	-0.8	-0.9	1.1	2.4	\$123	\$118	\$133	\$118

Purchaser:.....Price \$.....

# LOT 49 WATTLETOP BARUNAH K88 (AI)

AMFU, NHFU, CAFU, DDC  
 IDENT: NWPBK88  
 DOB: 13/07/2014  
 REG: HBR

PAPA EQUATOR 2928  
 ARDROSSAN EQUATOR A241 (AI) (ET)  
 ARDROSSAN PRINCESS W38 (AI) (ET)  
**SIRE: NGMF510 BOOROOMOOKA FRANKEL F510 (AI) DAM: NWPZ132 WATTLETOP BARUNAH Z132 (AI) (ET)**  
 BON VIEW NEW DESIGN 1407  
 BOOROOMOOKA TRACEY Z5 (AI) (ET)  
 BOOROOMOOKA TRACY T4 (AI) (ET)

G A R PRECISION 1680  
 C A FUTURE DIRECTION 5321  
 C A MISS POWER FIX 308  
 B/R NEW DESIGN 036  
 WATTLETOP BARUNAH T90 (AI) (ET)  
 WATTLETOP BARUNAH L91+91 (AI) (ET)

Notes: PTIC to Wattletop L38 due 2/09/17. Big strong wide hipped and long hip to pin Frankel daughter. With excellent numbers to work with.

April 2017 Angus Australia BREEDPLAN		Traits Observed: GL,CE,BWT,200WT,400WT,600WT,FAT,EMA,IMF																Selection Indexes:			
Angus	CED	CEDT	GL	BW	200	400	600	MCW	MLK	SS	DC	CWT	EMA	RIB	RMP	RBY	IMF	ABI	DOM	GRN	GRS
EBV	+1.8	-0.9	-4.6	+5.1	+49	+86	+120	+97	+20	+2.7	-4.2	+62	+7.2	-0.8	-0.6	+1.3	+1.6	+\$126	+\$114	+\$131	+\$123
Acc	60%	54%	86%	78%	74%	74%	76%	73%	64%	63%	48%	66%	64%	69%	67%	64%	64%				
EXPECTED PROGENY EBVS BASED ON ANGUS BREEDPLAN EBVS OF THE PARENTS.																					
EBV	2	1.3	-4.9	4.8	52	91	125	101	19	2.8	-4.1	69	7.3	-0.9	-1.2	1.3	1.9	\$134	\$120	\$143	\$130

Purchaser: ..... Price \$.....

# LOT 50 WATTLETOP BARUNAH K96 (AI)

AMFU, NHFU, CAFU, DDF  
 IDENT: NWPBK96  
 DOB: 14/07/2014  
 REG: HBR

S S OBJECTIVE T510 0T26  
 G A R ULTIMATE  
 G A R LOAD UP 1314  
**SIRE: VLYE398 LAWSONS NADAL E398 (AI) DAM: NWP66 WATTLETOP BARUNAH G6 (AI)**  
 G A R EVAS CONVERGENCE 3403  
 LAWSONS CONVERGENCE B887 (AI)  
 LAWSONS FUTURE DIRECTION X221 (AI) (ET)

TE MANIA ULONG U41 (AI) (ET)  
 TE MANIA AFRICA A217 (AI)  
 TE MANIA JEDDA Y32 (AI) (ET)  
 KMK ALLIANCE 6595 187  
 WATTLETOP BARUNAH E234 (AI)  
 WATTLETOP BARUNAH B263

Notes: PTIC to Tehama Upward Y238 due 19/07/17. Easy doing and mobile.

April 2017 Angus Australia BREEDPLAN		Traits Observed: GL,CE,BWT,200WT,400WT,600WT,FAT,EMA,IMF																Selection Indexes:			
Angus	CED	CEDT	GL	BW	200	400	600	MCW	MLK	SS	DC	CWT	EMA	RIB	RMP	RBY	IMF	ABI	DOM	GRN	GRS
EBV	-1.7	-1.0	-4.0	+4.4	+49	+80	+105	+89	+9	+1.7	-3.9	+57	+8.3	-0.8	-1.3	+1.3	+1.9	+\$112	+\$108	+\$116	+\$110
Acc	55%	48%	86%	76%	71%	71%	74%	70%	58%	58%	43%	63%	62%	67%	65%	61%	61%				
EXPECTED PROGENY EBVS BASED ON ANGUS BREEDPLAN EBVS OF THE PARENTS.																					
EBV	-1.2	-0.5	-3.9	4.5	51	87	111	93	15	1.7	-4	63	7.8	-0.8	-1.6	1.8	1.4	\$113	\$113	\$114	\$113

Purchaser: ..... Price \$.....

# LOT 51 WATTLETOP DANDLOO K97 (AI)

AMFU, NHFU, CAFU, DDF  
 IDENT: NWPBK97  
 DOB: 14/07/2014  
 REG: HBR

BOOROOMOOKA UNDERTAKEN U170 (AI)  
 BOOROOMOOKA UNDERTAKEN Y145  
 BOOROOMOOKA UAAISE U101 (AI)  
**SIRE: NORE11 RENNYLEA EDMUND E11 (AI) (ET) DAM: NWP200 WATTLETOP DANDLOO G200 (AI)**  
 YTHANBRAE HENRY VIII U8 (AI) (ET)  
 LAWSONS HENRY VIII Y5 (AI)  
 YTHANBRAE DIRECTION T270 (AI)

C A FUTURE DIRECTION 5321  
 B/R FUTURE DIRECTION 4268  
 B/R RUBY 9114  
 B/R AMBUSH 28  
 WATTLETOP DANDLOO C174 (AI)  
 WATTLETOP DANDLOO Z51 (AI)

Notes: PTIC to Wattletop Westward L45 due 17/09/17.

April 2017 Angus Australia BREEDPLAN		Traits Observed: GL,CE,BWT,200WT,400WT,600WT,FAT,EMA,IMF																Selection Indexes:			
Angus	CED	CEDT	GL	BW	200	400	600	MCW	MLK	SS	DC	CWT	EMA	RIB	RMP	RBY	IMF	ABI	DOM	GRN	GRS
EBV	+2.9	+1.6	-7.3	+3.2	+42	+72	+94	+80	+15	+1.3	-7.0	+57	+5.8	+1.8	+1.3	-0.6	+3.2	+\$124	+\$110	+\$138	+\$115
Acc	58%	53%	86%	75%	71%	72%	75%	71%	59%	60%	46%	64%	63%	68%	67%	63%	63%				
EXPECTED PROGENY EBVS BASED ON ANGUS BREEDPLAN EBVS OF THE PARENTS.																					
EBV	0.7	1.3	-5.1	4.7	48	84	109	95	17	0.9	-5.3	64	5.9	0.4	-0.1	0.2	3	\$126	\$115	\$141	\$119

Purchaser: ..... Price \$.....

# LOT 52 WATTLETOP K98 (APR) (AI)

AMFU, NHFU, CAFU, DDFU  
 IDENT: NWPBK98  
 DOB: 14/07/2014  
 REG: APR

BOOROOMOOKA UNDERTAKEN U170 (AI)  
 BOOROOMOOKA UNDERTAKEN Y145  
 BOOROOMOOKA UAAISE U101 (AI)  
**SIRE: NORE11 RENNYLEA EDMUND E11 (AI) (ET) DAM: NWP698 WATTLETOP G98 (APR) (AI)**  
 YTHANBRAE HENRY VIII U8 (AI) (ET)  
 LAWSONS HENRY VIII Y5 (AI)  
 YTHANBRAE DIRECTION T270 (AI)

C A FUTURE DIRECTION 5321  
 B/R FUTURE DIRECTION 4268  
 B/R RUBY 9114  
 L T 598 BANDO 9074  
 WATTLETOP Z176 (APR) (AI)  
 WATTLETOP X293

Notes: PTIC to Sandon Glenoch K115 due 7/09/17. Great calving ease and IMF in this heifer.

April 2017 Angus Australia BREEDPLAN		Traits Observed: GL,CE,BWT,200WT,400WT,600WT,FAT,EMA,IMF																Selection Indexes:			
Angus	CED	CEDT	GL	BW	200	400	600	MCW	MLK	SS	DC	CWT	EMA	RIB	RMP	RBY	IMF	ABI	DOM	GRN	GRS
EBV	+3.1	+1.8	-6.0	+3.4	+39	+68	+89	+83	+14	+0.6	-5.2	+55	+4.9	-0.4	-1.3	+0.3	+3.0	+\$112	+\$106	+\$127	+\$104
Acc	58%	53%	85%	75%	71%	72%	75%	71%	60%	61%	47%	64%	63%	68%	66%	63%	63%				
EXPECTED PROGENY EBVS BASED ON ANGUS BREEDPLAN EBVS OF THE PARENTS.																					
EBV	3.4	2.2	-7.2	3.7	47	80	109	101	14	1.3	-6.6	65	5.3	-0.4	-0.9	-0.1	2.9	\$129	\$113	\$147	\$120

Purchaser: ..... Price \$.....

# LOT 53 WATTLETOP K102 (APR) (AI)

AMFU, NHFU, CAFU, DDF IDENT:NWPK102  
DOB: 14/07/2014  
REG: APR

PAPA EQUATOR 2928  
ARDROSSAN EQUATOR A241 (AI) (ET)  
ARDROSSAN PRINCESS W38 (AI) (ET)  
**SIRE: NGMF510 BOOROOMOOKA FRANKEL F510 (AI) DAM: NWPC227 WATTLETOP C227 (APR) (AI)**  
BON VIEW NEW DESIGN 1407  
BOOROOMOOKA TRACEY Z5 (AI) (ET)  
BOOROOMOOKA TRACY T4 (AI) (ET)

ROCKN D AMBUSH 1531  
B/R AMBUSH 28  
B/R RUBY OF TIFFANY 8250 (ET)  
WATTLETOP VIBE V86 (AI) (ET)  
WATTLETOP Y260 (APR) (AI)  
WATTLETOP V186 (APR) (AI)

Notes: PTIC to Wattletop L38 due 2/09/17. Well structured big strong Frankel heifer with great numbers including chart topping feed efficiency.

April 2017 Angus Australia BREEDPLAN				Traits Observed: GL,CE,BWT,200WT,400WT,600WT,FAT,EMA,IMF														Selection Indexes:			
Angus	CED	CEDT	GL	BW	200	400	600	MCW	MLK	SS	DC	CWT	EMA	RIB	RMP	RBY	IMF	ABI	DOM	GRN	GRS
EBV	+0.3	-1.0	-5.2	+5.5	+52	+94	+125	+120	+18	+2.2	-4.2	+66	+5.3	-1.9	-1.9	+1.7	+1.7	+\$125	+\$117	+\$136	+\$120
Acc	56%	49%	86%	77%	72%	72%	75%	71%	61%	61%	44%	64%	62%	68%	66%	62%	62%				
EXPECTED PROGENY EBVS BASED ON ANGUS BREEDPLAN EBVS OF THE PARENTS.																					
EBV	1.3	1.2	-5.2	5	53	95	128	112	17	2.5	-4.2	71	6.4	-1.5	-1.8	1.4	2	\$134	\$122	\$146	\$128

Purchaser:.....Price \$.....

# LOT 54 WATTLETOP BARUNAH K106 (AI)

AMFU, NHFU, CAFU, DD2% IDENT:NWPK106  
DOB: 14/07/2014  
REG: HBR

RENNYLEA XPONENTIAL X555 (AI) (ET)  
TE MANIA AMBASSADOR A134 (AI)  
TE MANIA LOWAN Y211 (ACR) (AI)  
**SIRE: BNAD145 TUWHARETOA REGENT D145 (AI) (ET) DAM: NWPD264 WATTLETOP BARUNAH D264**  
YTHANBRAE HENRY VIII U8 (AI) (ET)  
LAWSONS HENRY VIII Y5 (AI)  
YTHANBRAE DIRECTION T270 (AI)

G A R RETAIL PRODUCT  
WATTLETOP RETAIL PRODUCT B216 (AI) (ET)  
WATTLETOP USUAL U86 (AI) (ET)  
ROCKN D AMBUSH 1531  
WATTLETOP ZBARUNAH 103 Z103 (AI) (ET)  
WATTLETOP BARUNAH T90 (AI) (ET)

Notes: PTIC to Wattletop L38 due 7/09/17. Stout, easy doing Regent heifer with very good numbers.

April 2017 Angus Australia BREEDPLAN				Traits Observed: GL,CE,BWT,200WT,400WT,600WT,FAT,EMA,IMF														Selection Indexes:			
Angus	CED	CEDT	GL	BW	200	400	600	MCW	MLK	SS	DC	CWT	EMA	RIB	RMP	RBY	IMF	ABI	DOM	GRN	GRS
EBV	-0.2	-1.1	-3.4	+4.4	+44	+84	+114	+110	+18	+2.2	-5.3	+75	+4.7	-1.2	-2.5	+0.2	+3.1	+\$121	+\$107	+\$144	+\$110
Acc	59%	55%	86%	77%	72%	73%	75%	72%	62%	60%	53%	66%	63%	69%	67%	64%	64%				
EXPECTED PROGENY EBVS BASED ON ANGUS BREEDPLAN EBVS OF THE PARENTS.																					
EBV	1.1	1	-4.3	4.4	49	90	122	109	18	2.5	-4.7	76	6.1	-1.1	-2.2	0.7	2.7	\$131	\$116	\$150	\$123

Purchaser:.....Price \$.....

# LOT 55 WATTLETOP USUAL K107 (AI)

AMFU, NHFU, CAFU, DDFU IDENT:NWPK107  
DOB: 14/07/2014  
REG: HBR

TC TOTAL 410  
TC FRANKLIN 619  
TC MARCIA 1069  
**SIRE: NWPG188 WATTLETOP FRANKLIN G188 (AI) DAM: NWPC284 WATTLETOP USUAL C284 (AI)**  
WATTLETOP USA9074 C118 (AI) (ET)  
WATTLETOP BARUNAH E295  
WATTLETOP BARUNAH C136 (AI) (ET)

ROCKN D AMBUSH 1531  
B/R AMBUSH 28  
B/R RUBY OF TIFFANY 8250 (ET)  
KAPP DESIGNER  
WATTLETOP USUAL Y318 (AI)  
WATTLETOP USUAL V125 (AI)

Notes: PTIC to Ayrvale General G18 due 7/08/17. Donor potential here. A stout G188 heifer with real capacity and great hind leg angle.

April 2017 Angus Australia BREEDPLAN				Traits Observed: GL,CE,BWT,200WT,400WT,600WT,FAT,EMA,IMF														Selection Indexes:			
Angus	CED	CEDT	GL	BW	200	400	600	MCW	MLK	SS	DC	CWT	EMA	RIB	RMP	RBY	IMF	ABI	DOM	GRN	GRS
EBV	+1.0	+3.1	-4.6	+3.8	+52	+95	+125	+116	+17	+1.9	-4.4	+71	+3.7	-0.5	-0.2	-0.5	+2.7	+\$128	+\$115	+\$142	+\$122
Acc	54%	46%	86%	77%	71%	71%	75%	70%	54%	57%	41%	63%	61%	67%	65%	60%	61%				
EXPECTED PROGENY EBVS BASED ON ANGUS BREEDPLAN EBVS OF THE PARENTS.																					
EBV	3.8	3.8	-6.6	2.6	54	95	126	113	18	2.5	-7.3	76	6.2	0.6	0.1	-0.7	3.3	\$146	\$124	\$166	\$134

Purchaser:.....Price \$.....

# LOT 56 WATTLETOP USUAL K108 (AI)

AMFU, NHFU, CAFU, DDFU IDENT:NWPK108  
DOB: 14/07/2014  
REG: HBR

C A FUTURE DIRECTION 5321  
BT CROSSOVER 758N  
BT ROYAL PRIDE 237G  
**SIRE: USA16262077 SILVEIRAS CONVERSION 8064 DAM: NWPE12 WATTLETOP USUAL E12 (AI)**  
BR MIDLAND  
EXG SARAS DREAM S609 R3  
EXAR SARAS DREAM 9809

HYLINE RIGHT TIME 338 (ET)  
WILLALOOKA BUSHMAN B333 (AI)  
WILLALOOKA USUAL Y304 (AI)  
B/R AMBUSH 28  
WATTLETOP USUAL C65 (AI)  
WATTLETOP USUAL A125 (AI) (ET)

Notes: PTIC to Wattletop Westward L45 due 11/10/17. K108 is a high grading heifer that weaned a 6 grading calf.

April 2017 Angus Australia BREEDPLAN				Traits Observed: GL,CE,BWT,200WT,400WT,600WT,FAT,EMA,IMF														Selection Indexes:			
Angus	CED	CEDT	GL	BW	200	400	600	MCW	MLK	SS	DC	CWT	EMA	RIB	RMP	RBY	IMF	ABI	DOM	GRN	GRS
EBV	-3.0	-1.7	-5.4	+4.9	+52	+93	+114	+86	+17	+2.3	-5.1	+71	+8.0	+0.5	+1.0	+0.9	+1.8	+\$121	+\$116	+\$123	+\$119
Acc	55%	47%	86%	76%	71%	72%	75%	70%	59%	59%	37%	62%	61%	67%	64%	60%	60%				
EXPECTED PROGENY EBVS BASED ON ANGUS BREEDPLAN EBVS OF THE PARENTS.																					
EBV	-2.2	-0.4	-4.1	5.5	53	95	120	95	18	1.3	-4.3	71	6.9	-0.3	-0.4	1	2.2	\$125	\$118	\$134	\$121

Purchaser:.....Price \$.....



# LOT 57 WATTLETOP BARUNAH K111 (AI)

AMFU, NHFU, CAFU, DDFU

IDENT: NWPK111  
DOB: 15/07/2014  
REG: HBR

TE MANIA AMBASSADOR A134 (AI)  
TUWHARETOA REGENT D145 (AI) (ET)  
LAWSONS HENRY VIII Y5 (AI)  
**SIRE: NDIG213 KENNY'S CREEK REGENT G213 (AI)**  
K C F BENNETT TOTAL  
KENNY'S CREEK SATURN C189 (AI) (ET)  
KENNY'S CREEK SATURN V82 (AI) (ET)

TE MANIA ULONG U41 (AI) (ET)  
WATTLETOP ULONG A104 (AI) (ET)  
WATTLETOP USUAL U2 (AI) (ET)  
**DAM: NWPG56 WATTLETOP BARUNAH G56 (AI)**  
LAWSONS NEW DESIGN 1407 Y64 (AI) (ET)  
WATTLETOP BARUNAH B263  
WATTLETOP BARUNAH Z386

Notes: PTIC to Wattletop Westward L45 due 7/09/17.

April 2017 Angus Australia BREEDPLAN				Traits Observed: GL,CE,BWT,200WT,400WT,600WT,FAT,EMA,IMF														Selection Indexes:			
ANGUS	CED	CEDT	GL	BW	200	400	600	MCW	MLK	SS	DC	CWT	EMA	RIB	RMP	RBY	IMF	ABI	DOM	GRN	GRS
EBV	+0.5	+0.2	-6.9	+4.3	+43	+74	+100	+75	+17	+0.9	-4.6	+60	+4.6	+0.7	-0.1	-0.2	+2.2	+\$106	+\$100	+\$110	+\$104
Acc	50%	41%	86%	76%	71%	71%	74%	69%	53%	57%	39%	60%	59%	65%	63%	58%	58%				
EXPECTED PROGENY EBVS BASED ON ANGUS BREEDPLAN EBVS OF THE PARENTS.																					
EBV	-0.4	0.5	-4.8	5.2	49	85	113	90	18	0.7	-4.1	65	5.2	-0.2	-0.9	0.5	2.4	\$118	\$110	\$128	\$114

Purchaser: ..... Price \$ .....

# LOT 58 WATTLETOP USUAL K115 (AI)

AMFU, NHFU, CAFU, DD2%

IDENT: NWPK115  
DOB: 16/07/2014  
REG: HBR

RENNYLEA XPONENTIAL X555 (AI) (ET)  
TE MANIA AMBASSADOR A134 (AI)  
TE MANIA LOWAN Y211 (ACR) (AI)  
**SIRE: BNAD145 TUWHARETOA REGENT D145 (AI) (ET)**  
YTHANBRAE HENRY VIII U8 (AI) (ET)  
LAWSONS HENRY VIII Y5 (AI)  
YTHANBRAE DIRECTION T270 (AI)

PAPA EQUATOR 2928  
BT EQUATOR 395M  
RM BLACK MAGIC 7574 E A R  
**DAM: NWPC26 WATTLETOP USUAL C26 (AI)**  
TE MANIA VESTAGE V229 (AI) (ET)  
WATTLETOP USUAL A229  
WATTLETOP USUAL Y59 (AI) (ET)

Notes: PTIC to Wattletop Franklin G188 due 19/07/17. Back in calf early to G188.

April 2017 Angus Australia BREEDPLAN				Traits Observed: GL,CE,BWT,200WT,400WT,600WT,FAT,EMA,IMF														Selection Indexes:			
ANGUS	CED	CEDT	GL	BW	200	400	600	MCW	MLK	SS	DC	CWT	EMA	RIB	RMP	RBY	IMF	ABI	DOM	GRN	GRS
EBV	-3.2	-3.3	-3.9	+5.7	+51	+89	+121	+109	+17	+1.4	-7.6	+81	+5.0	+0.9	-0.6	-0.9	+2.6	+\$118	+\$101	+\$132	+\$110
Acc	60%	56%	86%	77%	72%	73%	75%	71%	63%	62%	54%	66%	64%	69%	68%	65%	64%				
EXPECTED PROGENY EBVS BASED ON ANGUS BREEDPLAN EBVS OF THE PARENTS.																					
EBV	-0.1	0.3	-4.5	4	54	96	127	114	19	2.3	-6.6	78	4.4	0.2	-0.2	-1.1	2.7	\$127	\$111	\$141	\$120

Purchaser: ..... Price \$ .....

# LOT 59 WATTLETOP USUAL K117 (AI)

AMFU, NHFU, CAFU, DDFU

IDENT: NWPK117  
DOB: 16/07/2014  
REG: HBR

RENNYLEA XPONENTIAL X555 (AI) (ET)  
TE MANIA AMBASSADOR A134 (AI)  
TE MANIA LOWAN Y211 (ACR) (AI)  
**SIRE: BNAD145 TUWHARETOA REGENT D145 (AI) (ET)**  
YTHANBRAE HENRY VIII U8 (AI) (ET)  
LAWSONS HENRY VIII Y5 (AI)  
YTHANBRAE DIRECTION T270 (AI)

C A FUTURE DIRECTION 5321  
ARDROSSAN CONNECTION X15 (AI) (ET)  
ARDROSSAN WILCOOLA V9 (AI)  
**DAM: NWPD87 WATTLETOP USUAL D87 (AI) (ET)**  
B/R NEW DESIGN 036  
WATTLETOP USUAL U86 (AI) (ET)  
WATTLETOP USUAL P22 (AI)

Notes: PTIC to Wattletop Westward L45 due 17/09/17. Capacity with plenty of chest floor. Will grow into a very nice cow. Very smart heifer going back to her powerful grand mother Wattletop Usual U86.

April 2017 Angus Australia BREEDPLAN				Traits Observed: GL,CE,BWT,200WT,400WT,600WT,FAT,EMA,IMF														Selection Indexes:			
ANGUS	CED	CEDT	GL	BW	200	400	600	MCW	MLK	SS	DC	CWT	EMA	RIB	RMP	RBY	IMF	ABI	DOM	GRN	GRS
EBV	-2.1	-3.0	-4.0	+5.6	+47	+81	+112	+94	+17	+1.9	-3.8	+73	+7.4	-0.2	-1.3	+0.2	+3.0	+\$114	+\$102	+\$129	+\$108
Acc	63%	60%	86%	78%	73%	74%	76%	73%	64%	64%	58%	68%	66%	71%	69%	67%	66%				
EXPECTED PROGENY EBVS BASED ON ANGUS BREEDPLAN EBVS OF THE PARENTS.																					
EBV	-1.7	-1.2	-3.5	5.9	51	89	119	99	18	1.1	-3.7	72	6.6	-0.7	-1.5	0.6	2.8	\$122	\$111	\$137	\$116

Purchaser: ..... Price \$ .....

# LOT 60 WATTLETOP USUAL K118 (AI)

AMFU, NHFU, CAFU, DDFU

IDENT: NWPK118  
DOB: 16/07/2014  
REG: HBR

C A FUTURE DIRECTION 5321  
BT CROSSOVER 758N  
BT ROYAL PRIDE 237G  
**SIRE: USA16262077 SILVEIRAS CONVERSION 8064**  
BR MIDLAND  
EXG SARAS DREAM S609 R3  
EXAR SARAS DREAM 9809

PRAIRIEDGE MARBULL DESIGN931  
WATTLETOP ACONITES A95 (AI)  
WATTLETOP PANDA U243 (AI) (ET)  
**DAM: NWPC357 WATTLETOP USUAL C357**  
BON VIEW NEW DESIGN 1407  
WATTLETOP USUAL Z286 (AI) (ET)  
WATTLETOP USUAL V19 (AI) (ET)

Notes: PTIC to Wattletop L38 due 7/09/17. Nice skin and profile and really steps through. Massive EMA and top 10% yield.

April 2017 Angus Australia BREEDPLAN				Traits Observed: GL,CE,BWT,200WT,400WT,600WT,FAT,EMA,IMF														Selection Indexes:			
ANGUS	CED	CEDT	GL	BW	200	400	600	MCW	MLK	SS	DC	CWT	EMA	RIB	RMP	RBY	IMF	ABI	DOM	GRN	GRS
EBV	-3.4	-4.3	-4.2	+5.3	+50	+86	+102	+82	+13	+2.0	-4.8	+64	+8.3	-0.8	-0.5	+1.3	+2.1	+\$110	+\$111	+\$115	+\$107
Acc	54%	46%	85%	76%	71%	71%	74%	70%	59%	58%	38%	62%	60%	66%	63%	59%	59%				
EXPECTED PROGENY EBVS BASED ON ANGUS BREEDPLAN EBVS OF THE PARENTS.																					
EBV	-0.6	-0.4	-4.7	4.8	52	91	116	94	15	2.5	-4.4	70	7.9	-0.9	-1.1	1.2	2.2	\$126	\$119	\$135	\$121

Purchaser: ..... Price \$ .....

# LOT 61 WATTLETOP USUAL K129 (AI)

AMFU, NHFU, CAFU, DDFU

IDENT: NWPK129  
DOB: 17/07/2014  
REG: HBR

TC TOTAL 410  
TC FRANKLIN 619  
TC MARCIA 1069  
**SIRE: NWPG188 WATTLETOP FRANKLIN G188 (AI)**  
WATTLETOP USA9074 C118 (AI) (ET)  
WATTLETOP BARUNAH E295  
WATTLETOP BARUNAH C136 (AI) (ET)

L T 598 BANDO 9074  
WATTLETOP 9074 E43 (AI)  
WATTLETOP LUCY C71 (AI)  
**DAM: NWPG336 WATTLETOP USUAL G336**  
P A R B DESIGN PLUS 97  
WATTLETOP USUAL A63 (AI) (ET)  
WATTLETOP USUAL U100 (AI) (ET)

Notes: PTIC to Wattletop Westward L45 due 12/09/17. Great numbers through to excellent RBY and super feed efficiency.

April 2017 Angus Australia BREEDPLAN				Traits Observed: GL,CE,BWT,200WT,400WT,600WT,FAT,EMA,IMF														Selection Indexes:			
EBV	CED	CEDT	GL	BW	200	400	600	MCW	MLK	SS	DC	CWT	EMA	RIB	RMP	RBY	IMF	ABI	DOM	GRN	GRS
EBV	-1.1	+1.2	-3.7	+4.8	+51	+90	+116	+104	+14	+2.3	-5.1	+65	+4.0	-2.6	-2.7	+1.1	+2.0	+\$118	+\$113	+\$130	+\$113
Acc	51%	42%	85%	76%	70%	70%	73%	69%	51%	55%	37%	61%	58%	65%	62%	57%	57%				
EXPECTED PROGENY EBVS BASED ON ANGUS BREEDPLAN EBVS OF THE PARENTS.																					
EBV	-1.2	1.1	-3.3	5.4	53	93	121	105	17	1.3	-4.3	68	4.9	-1.9	-2.2	1.1	2.3	\$124	\$116	\$137	\$118

Purchaser: ..... Price \$ .....

# LOT 62 WATTLETOP USUAL K134 (AI)

AMFU, NHFU, CAFU, DDFU

IDENT: NWPK134  
DOB: 17/07/2014  
REG: HBR

TE MANIA AMBASSADOR A134 (AI)  
TUWHARETOA REGENT D145 (AI) (ET)  
LAWSONS HENRY VIII Y5 (AI)  
**SIRE: NDIG213 KENNY'S CREEK REGENT G213 (AI)**  
K C F BENNETT TOTAL  
KENNY'S CREEK SATURN C189 (AI) (ET)  
KENNY'S CREEK SATURN V82 (AI) (ET)

ROCKN D AMBUSH 1531  
B/R AMBUSH 28  
B/R RUBY OF TIFFANY 8250 (ET)  
**DAM: NWPC142 WATTLETOP USUAL C142 (AI) (ET)**  
B/R NEW DESIGN 036  
WATTLETOP USUAL U102 (ET)  
WATTLETOP USUAL P22 (AI)

Notes: PTIC to Wattletop Frankel L429 due 12/09/17. Strong top with slick hair type.

April 2017 Angus Australia BREEDPLAN				Traits Observed: GL,CE,BWT,200WT,400WT,600WT,FAT,EMA,IMF														Selection Indexes:			
EBV	CED	CEDT	GL	BW	200	400	600	MCW	MLK	SS	DC	CWT	EMA	RIB	RMP	RBY	IMF	ABI	DOM	GRN	GRS
EBV	-0.9	-0.1	-4.6	+4.6	+42	+76	+95	+87	+16	+0.2	-5.3	+63	+4.4	+0.5	-0.1	-0.7	+2.4	+\$99	+\$97	+\$104	+\$95
Acc	54%	47%	85%	77%	72%	72%	75%	69%	56%	61%	43%	62%	61%	66%	64%	60%	60%				
EXPECTED PROGENY EBVS BASED ON ANGUS BREEDPLAN EBVS OF THE PARENTS.																					
EBV	-0.7	-0.4	-4.2	5.4	48	87	113	94	22	2	-4.8	65	6.3	-0.3	-0.4	0.2	2.5	\$119	\$110	\$129	\$113

Purchaser: ..... Price \$ .....

# LOT 63 WATTLETOP K140 (APR) (AI)

AMFU, NHFU, CAFU, DDFU

IDENT: NWPK140  
DOB: 18/07/2014  
REG: APR

TC TOTAL 410  
TC FRANKLIN 619  
TC MARCIA 1069  
**SIRE: NWPG188 WATTLETOP FRANKLIN G188 (AI)**  
WATTLETOP USA9074 C118 (AI) (ET)  
WATTLETOP BARUNAH E295  
WATTLETOP BARUNAH C136 (AI) (ET)

TEHAMA TOTAL M811  
SILVEIRAS M811 TOTAL 6103  
SILVEIRA ELBA 3309  
**DAM: NWP47 WATTLETOP H47 (APR) (AI)**  
TE MANIA INFINITY 04 379 AB  
WATTLETOP F132 (APR) (AI)  
WATTLETOP Y264 (APR)

Notes: PTIC to Tehama Upward Y238 due 19/07/17. Great fertility, back in calf early to Y238.

April 2017 Angus Australia BREEDPLAN				Traits Observed: CE,BWT,200WT,400WT,600WT,FAT,EMA,IMF														Selection Indexes:			
EBV	CED	CEDT	GL	BW	200	400	600	MCW	MLK	SS	DC	CWT	EMA	RIB	RMP	RBY	IMF	ABI	DOM	GRN	GRS
EBV	+0.4	+1.8	-4.0	+2.2	+47	+83	+98	+81	+17	+1.8	-5.3	+58	+2.6	+0.7	+1.4	-1.6	+2.6	+\$102	+\$104	+\$104	+\$101
Acc	51%	42%	69%	75%	69%	70%	73%	68%	48%	53%	35%	61%	58%	65%	63%	58%	58%				
EXPECTED PROGENY EBVS BASED ON ANGUS BREEDPLAN EBVS OF THE PARENTS.																					
EBV	-0.1	0.9	-3.9	3.4	50	89	107	89	19	1.7	-4.7	64	5	0	-0.2	0.3	1.7	\$108	\$111	\$108	\$109

Purchaser: ..... Price \$ .....

# LOT 64 WATTLETOP K147 (APR) (AI)

AMFU, NHFU, CAFU, DDF

IDENT: NWPK147  
DOB: 19/07/2014  
REG: APR

PAPA EQUATOR 2928  
ARDROSSAN EQUATOR A241 (AI) (ET)  
ARDROSSAN PRINCESS W38 (AI) (ET)  
**SIRE: NGMF510 BOOROOMOOKA FRANKEL F510 (AI)**  
BON VIEW NEW DESIGN 1407  
BOOROOMOOKA TRACEY Z5 (AI) (ET)  
BOOROOMOOKA TRACY T4 (AI) (ET)

LEACHMAN RIGHT TIME  
HYLINE RIGHT TIME 338 (ET)  
HYLINE PRIDE 265 (ET)  
**DAM: NWP215 WATTLETOP D215 (APR) (AI)**  
PERRY POWER DESIGN 715  
WATTLETOP Z36 (APR) (AI)  
WATTLETOP X46 (APR)

Notes: PTIC to Wattletop L38 due 12/09/17. K147's birth needs moderating but she has some extremely positive traits to work with like growth,EMA massive RBY and feed efficiency.

April 2017 Angus Australia BREEDPLAN				Traits Observed: GL,CE,BWT,200WT,400WT,600WT,FAT,EMA,IMF														Selection Indexes:			
EBV	CED	CEDT	GL	BW	200	400	600	MCW	MLK	SS	DC	CWT	EMA	RIB	RMP	RBY	IMF	ABI	DOM	GRN	GRS
EBV	-4.5	-5.3	-1.9	+8.0	+54	+97	+134	+117	+16	+2.7	-3.0	+72	+6.1	-1.8	-2.3	+2.1	+1.7	+\$121	+\$109	+\$133	+\$116
Acc	57%	50%	86%	77%	72%	72%	75%	71%	60%	61%	46%	64%	62%	68%	66%	62%	61%				
EXPECTED PROGENY EBVS BASED ON ANGUS BREEDPLAN EBVS OF THE PARENTS.																					
EBV	-1.1	-1	-3.6	6.2	54	97	132	110	17	2.8	-3.6	74	6.8	-1.4	-2	1.6	2	\$132	\$118	\$144	\$126

Purchaser: ..... Price \$ .....

# LOT 65 WATTLETOP GILDA K150 (AI)

AMFU, NHFU, CAFU, DDF

IDENT: NWPK150  
DOB: 19/07/2014  
REG: HBR

PAPA EQUATOR 2928  
ARDROSSAN EQUATOR A241 (AI) (ET)  
ARDROSSAN PRINCESS W38 (AI) (ET)  
**SIRE: NGMF510 BOOROOMOOKA FRANKEL F510 (AI) DAM: NWP148 WATTLETOP GILDA A148 (AI) (ET)**  
BON VIEW NEW DESIGN 1407  
BOOROOMOOKA TRACEY Z5 (AI) (ET)  
BOOROOMOOKA TRACY T4 (AI) (ET)

FINKS MARBULL 68  
PRAIRIEDGE MARBULL DESIGN931  
ELDORNE OF PRAIRIEDGE 12  
B/R NEW DESIGN 036  
WATTLETOP GILDA V8 (AI)  
WATTLETOP GILDA P23 (AI)

Notes: PTIC to Sandon Glenoch K115 due 12/09/17.  
K150 's 1st calf was a 6 grader. Good growth, Yield and excellent NFI-f (better than top 1%).

April 2017 Angus Australia BREEDPLAN				Traits Observed: GL,CE,BWT,200WT,400WT,600WT,FAT,EMA,IMF													Selection Indexes:				
Angus	CED	CEDT	GL	BW	200	400	600	MCW	MLK	SS	DC	CWT	EMA	RIB	RMP	RBY	IMF	ABI	DOM	GRN	GRS
EBV	-2.8	-3.2	-2.0	+5.8	+49	+86	+114	+87	+16	+1.7	-4.4	+59	+3.9	-2.2	-2.3	+1.3	+1.9	+\$111	+\$106	+\$119	+\$107
Acc	57%	50%	85%	77%	72%	73%	75%	71%	62%	62%	46%	64%	63%	68%	66%	62%	62%				
EXPECTED PROGENY EBVS BASED ON ANGUS BREEDPLAN EBVS OF THE PARENTS.																					
EBV	0.5	-0.4	-5.2	4.8	52	89	121	99	15	1.9	-6.1	67	4.8	-1.3	-1.4	0.5	2.3	\$129	\$114	\$143	\$122

Purchaser: ..... Price \$.....

# LOT 66 WATTLETOP BARUNAH K151 (AI)

AMFU, NHFU, CAFU, DDF

IDENT: NWPK151  
DOB: 19/07/2014  
REG: HBR

RENNYLEA XPONENTIAL X555 (AI) (ET)  
TE MANIA AMBASSADOR A134 (AI)  
TE MANIA LOWAN Y211 (ACR) (AI)  
**SIRE: BNAD145 TUWHARETOA REGENT D145 (AI) (ET) DAM: NWP166 WATTLETOP BARUNAH A166 (AI) (ET) (TW)**  
YTHANBRAE HENRY VIII U8 (AI) (ET)  
LAWSONS HENRY VIII Y5 (AI)  
YTHANBRAE DIRECTION T270 (AI)

B/R NEW DESIGN 036  
B/R NEW FRONTIER 095  
WHITE FENCE PRIDE H1  
ROCKN D AMBUSH 1531  
WATTLETOP BARUNAH W60 (AI)  
WATTLETOP BARUNAH U98 (AI) (ET)

Notes: PTIC to Wattletop L38 due 17/09/17.  
Roomy Regent with good hair type and hind leg angle. Top 5% IMF.

April 2017 Angus Australia BREEDPLAN				Traits Observed: GL,CE,BWT,200WT,400WT,600WT,FAT,EMA,IMF													Selection Indexes:				
Angus	CED	CEDT	GL	BW	200	400	600	MCW	MLK	SS	DC	CWT	EMA	RIB	RMP	RBY	IMF	ABI	DOM	GRN	GRS
EBV	-4.9	-5.9	-1.5	+6.4	+45	+81	+106	+95	+16	+2.1	-5.5	+71	+4.3	-2.3	-3.3	+0.3	+3.4	+\$105	+\$96	+\$128	+\$94
Acc	61%	58%	86%	77%	73%	73%	76%	72%	64%	63%	56%	66%	64%	67%	67%	64%	64%				
EXPECTED PROGENY EBVS BASED ON ANGUS BREEDPLAN EBVS OF THE PARENTS.																					
EBV	-1.4	-1.4	-3.4	5.4	50	89	118	101	17	2.5	-4.8	74	5.9	-1.7	-2.5	0.7	2.8	\$123	\$111	\$142	\$115

Purchaser: ..... Price \$.....

# LOT 67 WATTLETOP K152 (APR) (AI)

AMFU, NHFU, CAFU, DD3%

IDENT: NWPK152  
DOB: 19/07/2014  
REG: APR

TE MANIA AMBASSADOR A134 (AI)  
TUWHARETOA REGENT D145 (AI) (ET)  
LAWSONS HENRY VIII Y5 (AI)  
**SIRE: NDIG213 KENNY'S CREEK REGENT G213 (AI) DAM: NWP146 WATTLETOP D146 (APR) (AI)**  
K C F BENNETT TOTAL  
KENNY'S CREEK SATURN C189 (AI) (ET)  
KENNY'S CREEK SATURN V82 (AI) (ET)

ROCKN D AMBUSH 1531  
B/R AMBUSH 28  
B/R RUBY OF TIFFANY 8250 (ET)  
WATTLETOP FUTURE DIRECTION X20 (AI) (ET)  
WATTLETOP B98 (APR) (AI)  
WATTLETOP U271 (APR)

Notes: PTIC to Wattletop L38 due 12/09/17. Large framed heifer with extra growth as shown by her figures too.

April 2017 Angus Australia BREEDPLAN				Traits Observed: GL,CE,BWT,200WT,400WT,600WT,FAT,EMA,IMF													Selection Indexes:				
Angus	CED	CEDT	GL	BW	200	400	600	MCW	MLK	SS	DC	CWT	EMA	RIB	RMP	RBY	IMF	ABI	DOM	GRN	GRS
EBV	-6.5	-0.3	-2.7	+8.2	+55	+98	+135	+128	+14	+1.0	-3.0	+83	+5.2	-1.5	-2.3	+0.7	+2.2	+\$114	+\$101	+\$128	+\$109
Acc	50%	44%	85%	75%	70%	71%	74%	68%	54%	59%	40%	60%	60%	66%	63%	59%	59%				
EXPECTED PROGENY EBVS BASED ON ANGUS BREEDPLAN EBVS OF THE PARENTS.																					
EBV	-2.1	1.5	-4	6.3	55	97	133	117	15	2	-3.6	80	6.3	-1.3	-2	0.9	2.2	\$128	\$114	\$142	\$122

Purchaser: ..... Price \$.....

# LOT 68 WATTLETOP ANN K167 (AI)

AMFU, NHFU, CAFU, DDC

IDENT: NWPK167  
DOB: 21/07/2014  
REG: HBR

BON VIEW NEW DESIGN 208  
TC TOTAL 410  
TC ERICA EILEEN 2047  
**SIRE: USA15462648 TC FRANKLIN 619**  
CONNEALY FOREFRONT  
TC MARCIA 1069  
TC MARCIA 7105

TEHAMA TOTAL M811  
SILVEIRAS M811 TOTAL 6103  
SILVEIRA ELBA 3309  
**DAM: NWP348 WATTLETOP ANN H348 (AI) (ET)**  
B/R NEW DESIGN 036  
WATTLETOP ANN X147 (AI) (ET)  
WATTLETOP ANN P55 (AI)

Notes: PTIC to Tehama Upward Y238 due 19/07/17.  
Very fertile, conceived at 1st chance while rearing her 1st calf. Good growth, positive RBY with super feed efficiency.

April 2017 Angus Australia BREEDPLAN				Traits Observed: CE,BWT,200WT,400WT,600WT,FAT,EMA,IMF													Selection Indexes:				
Angus	CED	CEDT	GL	BW	200	400	600	MCW	MLK	SS	DC	CWT	EMA	RIB	RMP	RBY	IMF	ABI	DOM	GRN	GRS
EBV	-1.7	+1.1	-4.7	+5.0	+53	+88	+118	+120	+13	+0.8	-2.9	+63	+4.2	-2.7	-2.8	+0.8	+2.2	+\$108	+\$104	+\$119	+\$105
Acc	58%	51%	66%	76%	71%	72%	74%	71%	60%	60%	43%	63%	62%	67%	65%	62%	61%				
EXPECTED PROGENY EBVS BASED ON ANGUS BREEDPLAN EBVS OF THE PARENTS.																					
EBV	-1.2	0.6	-4.2	4.8	53	91	117	108	17	1.2	-3.5	66	5.8	-1.7	-2.3	1.5	1.5	\$111	\$111	\$115	\$111

Purchaser: ..... Price \$.....

# LOT 69 WATTLETOP USUAL K169 (AI)

AMFU, NHFU, CAFU, DDFU

IDENT: NWPK169  
DOB: 21/07/2014  
REG: HBR

RENNYLEA XPONENTIAL X555 (AI) (ET)  
TE MANIA AMBASSADOR A134 (AI)  
TE MANIA LOWAN Y211 (ACR) (AI)  
**SIRE: BNAD145 TUWHARETOA REGENT D145 (AI) (ET)**  
YTHANBRAE HENRY VIII U8 (AI) (ET)  
LAWSONS HENRY VIII Y5 (AI)  
YTHANBRAE DIRECTION T270 (AI)

C A FUTURE DIRECTION 5321  
ARDROSSAN CONNECTION X15 (AI) (ET)  
ARDROSSAN WILCOOLA V9 (AI)  
**DAM: NWPD96 WATTLETOP USUAL D96 (AI) (ET)**  
B/R NEW DESIGN 036  
WATTLETOP USUAL U86 (AI) (ET)  
WATTLETOP USUAL P22 (AI)

Notes: PTIC to Wattletop L38 due 2/09/17. K169 is a really attractive Regent heifer, with beautiful hair type and massive capacity.

April 2017 Angus Australia BREEDPLAN				Traits Observed: GL,CE,BWT,200WT,400WT,600WT,FAT,EMA,IMF														Selection Indexes:			
EBV	CED	CEDT	GL	BW	200	400	600	MCW	MLK	SS	DC	CWT	EMA	RIB	RMP	RBY	IMF	ABI	DOM	GRN	GRS
EBV	-4.2	-5.2	-1.4	+6.2	+46	+79	+108	+99	+16	+1.9	-3.8	+73	+6.8	-0.8	-1.9	+0.3	+3.1	+\$104	+\$94	+\$120	+\$97
Acc	62%	59%	86%	78%	73%	74%	76%	73%	64%	63%	58%	67%	66%	70%	69%	66%	66%				
EXPECTED PROGENY EBVS BASED ON ANGUS BREEDPLAN EBVS OF THE PARENTS.																					
EBV	-1	-1.1	-3.3	5.3	50	88	120	103	17	2.4	-3.9	75	7.1	-0.9	-1.9	0.7	2.7	\$123	\$110	\$138	\$116

Purchaser: ..... Price \$.....

# LOT 70 WATTLETOP BARUNAH K183 (AI)

AMFU, NHFU, CAFU, DDFU

IDENT: NWPK183  
DOB: 23/07/2014  
REG: HBR

BOOROOMOOKA UNDERTAKEN U170 (AI)  
BOOROOMOOKA UNDERTAKEN Y145  
BOOROOMOOKA UAAISE U101 (AI)  
**SIRE: NORE11 RENNYLEA EDMUND E11 (AI) (ET)**  
YTHANBRAE HENRY VIII U8 (AI) (ET)  
LAWSONS HENRY VIII Y5 (AI)  
YTHANBRAE DIRECTION T270 (AI)

TEHAMA TOTAL M811  
SILVEIRAS M811 TOTAL 6103  
SILVEIRA ELBA 3309  
**DAM: NWP31 WATTLETOP BARUNAH H31 (AI)**  
TE MANIA INFINITY 04 379 AB  
WATTLETOP BARUNAH F321 (AI)  
WATTLETOP BARUNAH UZ318

Notes: PTIC to Wattletop Franklin G188 due 19/07/17. A really powerful heifer with massive capacity. Back in calf early to G188.

April 2017 Angus Australia BREEDPLAN				Traits Observed: GL,CE,BWT,200WT,400WT,600WT,FAT,EMA,IMF														Selection Indexes:			
EBV	CED	CEDT	GL	BW	200	400	600	MCW	MLK	SS	DC	CWT	EMA	RIB	RMP	RBY	IMF	ABI	DOM	GRN	GRS
EBV	-0.5	-2.4	-4.0	+4.5	+47	+78	+99	+95	+14	+1.8	-7.1	+59	+4.9	+1.6	+1.3	-1.0	+3.0	+\$112	+\$102	+\$123	+\$104
Acc	58%	52%	86%	76%	71%	72%	75%	71%	59%	60%	45%	64%	63%	68%	66%	62%	62%				
EXPECTED PROGENY EBVS BASED ON ANGUS BREEDPLAN EBVS OF THE PARENTS.																					
EBV	1.1	0.8	-4.6	3.4	52	90	116	109	17	2.5	-6.4	67	4.3	0.6	0.8	-1.1	2.9	\$124	\$112	\$137	\$117

Purchaser: ..... Price \$.....

# LOT 71 WATTLETOP BARUNAH K187 (AI) (ET)

AMFU, NHFU, CAFU, DDFU

IDENT: NWPK187  
DOB: 24/07/2014  
REG: HBR

BOOROOMOOKA UNDERTAKEN U170 (AI)  
BOOROOMOOKA UNDERTAKEN Y145  
BOOROOMOOKA UAAISE U101 (AI)  
**SIRE: NORE11 RENNYLEA EDMUND E11 (AI) (ET)**  
YTHANBRAE HENRY VIII U8 (AI) (ET)  
LAWSONS HENRY VIII Y5 (AI)  
YTHANBRAE DIRECTION T270 (AI)

LEACHMAN RIGHT TIME  
HYLINE RIGHT TIME 338 (ET)  
HYLINE PRIDE 265 (ET)  
**DAM: NWPE89 WATTLETOP BARUNAH E89 (AI) (ET)**  
C A FUTURE DIRECTION 5321  
WATTLETOP BARUNAH Z132 (AI) (ET)  
WATTLETOP BARUNAH T90 (AI) (ET)

Notes: PTIC to Wattletop Regent L310 due 7/09/17, Calving ease, milk, fertility, EMA, IMF and very good indexes.

April 2017 Angus Australia BREEDPLAN				Traits Observed: BWT,200WT,400WT,600WT,FAT,EMA,IMF														Selection Indexes:			
EBV	CED	CEDT	GL	BW	200	400	600	MCW	MLK	SS	DC	CWT	EMA	RIB	RMP	RBY	IMF	ABI	DOM	GRN	GRS
EBV	+3.7	+2.2	-5.6	+2.5	+42	+77	+100	+75	+18	+2.9	-7.3	+60	+6.2	+2.6	+2.2	-0.7	+3.0	+\$131	+\$116	+\$143	+\$123
Acc	61%	56%	69%	77%	72%	73%	75%	72%	62%	63%	49%	66%	64%	69%	67%	64%	63%				
EXPECTED PROGENY EBVS BASED ON ANGUS BREEDPLAN EBVS OF THE PARENTS.																					
EBV	-0.6	0.2	-5.4	4.9	48	89	117	104	22	2.1	-5.7	69	7	0.4	0	0	3.3	\$131	\$114	\$151	\$121

Purchaser: ..... Price \$.....

# LOT 72 WATTLETOP BARUNAH K188 (AI) (ET)

AMFU, NHFU, CAFU, DDFU

IDENT: NWPK188  
DOB: 24/07/2014  
REG: HBR

BOOROOMOOKA UNDERTAKEN U170 (AI)  
BOOROOMOOKA UNDERTAKEN Y145  
BOOROOMOOKA UAAISE U101 (AI)  
**SIRE: NORE11 RENNYLEA EDMUND E11 (AI) (ET)**  
YTHANBRAE HENRY VIII U8 (AI) (ET)  
LAWSONS HENRY VIII Y5 (AI)  
YTHANBRAE DIRECTION T270 (AI)

LEACHMAN RIGHT TIME  
HYLINE RIGHT TIME 338 (ET)  
HYLINE PRIDE 265 (ET)  
**DAM: NWPE89 WATTLETOP BARUNAH E89 (AI) (ET)**  
C A FUTURE DIRECTION 5321  
WATTLETOP BARUNAH Z132 (AI) (ET)  
WATTLETOP BARUNAH T90 (AI) (ET)

Notes: PTIC to Wattletop Regent L310 due 17/09/17. Typically easy doing Edmund from a powerful 338 cow with super numbers.

April 2017 Angus Australia BREEDPLAN				Traits Observed: BWT,200WT,400WT,600WT,FAT,EMA,IMF														Selection Indexes:			
EBV	CED	CEDT	GL	BW	200	400	600	MCW	MLK	SS	DC	CWT	EMA	RIB	RMP	RBY	IMF	ABI	DOM	GRN	GRS
EBV	+4.2	+2.6	-6.5	+2.4	+43	+79	+105	+78	+19	+3.0	-7.5	+61	+5.9	+2.8	+2.6	-0.8	+2.8	+\$134	+\$116	+\$144	+\$127
Acc	61%	56%	69%	77%	72%	73%	75%	72%	62%	63%	49%	66%	64%	69%	67%	64%	63%				
EXPECTED PROGENY EBVS BASED ON ANGUS BREEDPLAN EBVS OF THE PARENTS.																					
EBV	-0.4	0.4	-5.9	4.8	49	90	120	106	22	2.2	-5.9	70	6.8	0.5	0.3	-0.2	3.2	\$132	\$114	\$152	\$123

Purchaser: ..... Price \$.....



# LOT 73 WATTLETOP ANN K193 (AI) (ET)

AMFU, NHFU, CAFU, DDFU IDENT:NWPK193  
DOB: 25/07/2014  
REG: HBR

RENNYLEA XPONENTIAL X555 (AI) (ET)  
TE MANIA AMBASSADOR A134 (AI)  
TE MANIA LOWAN Y211 (ACR) (AI)  
SIRE: **BNAD145 TUWHARETOA REGENT D145 (AI) (ET)**  
YTHANBRAE HENRY VIII U8 (AI) (ET)  
LAWSONS HENRY VIII Y5 (AI)  
YTHANBRAE DIRECTION T270 (AI)

TE MANIA UNLIMITED U3271 (AI) (ET)  
TE MANIA INFINITY 04 379 AB  
TE MANIA 95102  
DAM: **NWPF45 WATTLETOP ANN F45 (AI) (ET)**  
WATTLETOP OB45 X75 (AI)  
WATTLETOP ANN Z397  
WATTLETOP ANN T105 (AI) (ET)

Notes: PTIC to Wattletop Franklin G188 due 19/07/17. Capacity with beautiful skin and lovely clean hocks, with nice moderate bone

April 2017 Angus Australia BREEDPLAN				Traits Observed: BWT,200WT,400WT,600WT,FAT,EMA,IMF														Selection Indexes:			
EBV	CED	CEDT	GL	BW	200	400	600	MCW	MLK	SS	DC	CWT	EMA	RIB	RMP	RBV	IMF	ABI	DOM	GRN	GRS
-1.9	-5.2	-3.3	+5.0	+45	+81	+114	+113	+15	+2.3	-4.7	+74	+5.1	-1.5	-1.9	-0.3	+3.3	+\$112	+\$96	+\$134	+\$102	
Acc	61%	57%	68%	77%	72%	72%	75%	71%	62%	63%	55%	66%	64%	69%	67%	65%	64%				
EXPECTED PROGENY EBVS BASED ON ANGUS BREEDPLAN EBVS OF THE PARENTS.																					
EBV	0.5	-0.8	-4.3	3.6	51	92	123	116	18	2.7	-5.2	74	4.4	-1	-0.9	-0.8	3.1	\$124	\$109	\$142	\$116

Purchaser:.....Price \$.....

# LOT 74 WATTLETOP BARUNAH K195

AMFU, NHFU, CAFU, DDFU IDENT:NWPK195  
DOB: 25/07/2014  
REG: HBR

TE MANIA AMBASSADOR A134 (AI)  
TUWHARETOA REGENT D145 (AI) (ET)  
LAWSONS HENRY VIII Y5 (AI)  
SIRE: **NDIG213 KENNY'S CREEK REGENT G213 (AI)**  
K C F BENNETT TOTAL  
KENNY'S CREEK SATURN C189 (AI) (ET)  
KENNY'S CREEK SATURN V82 (AI) (ET)

BOOROOMOOKA THEO T030 (AI)  
BOOROOMOOKA THEO Y370 (AI)  
BOOROOMOOKA VODICE V063 (AI)  
DAM: **NWPC282 WATTLETOP BARUNAH C282**  
WATTLETOP FUTURE DIRECTIONX126 (AI) (ET)  
WATTLETOP BARUNAH Z386  
WATTLETOP BARUNAH W42 (AI)

Notes: PTIC to Wattletop Westward L45 due 7/09/17. Easy doing Good hair and skin with strong jaw and muzzle.

April 2017 Angus Australia BREEDPLAN				Traits Observed: CE,BWT,200WT,400WT,600WT,FAT,EMA,IMF														Selection Indexes:			
EBV	CED	CEDT	GL	BW	200	400	600	MCW	MLK	SS	DC	CWT	EMA	RIB	RMP	RBV	IMF	ABI	DOM	GRN	GRS
+0.1	+0.7	-5.3	+4.3	+39	+68	+90	+75	+16	+0.8	-4.2	+57	+4.0	-0.2	-0.5	-0.4	+2.3	+\$94	+\$93	+\$97	+\$92	
Acc	50%	42%	66%	76%	71%	72%	75%	69%	54%	58%	40%	60%	59%	65%	63%	58%	59%				
EXPECTED PROGENY EBVS BASED ON ANGUS BREEDPLAN EBVS OF THE PARENTS.																					
EBV	-0.6	0.7	-4.1	5.2	47	82	108	89	17	0.6	-3.9	64	4.9	-0.7	-1.1	0.3	2.5	\$112	\$106	\$121	\$108

Purchaser:.....Price \$.....

# LOT 75 WATTLETOP USUAL K199 (AI)

AMFU, NHFU, CAFU, DDFU IDENT:NWPK199  
DOB: 25/07/2014  
REG: HBR

TC TOTAL 410  
TC FRANKLIN 619  
TC MARCIA 1069  
SIRE: **NWPG188 WATTLETOP FRANKLIN G188 (AI)**  
WATTLETOP USA9074 C118 (AI) (ET)  
WATTLETOP BARUNAH E295  
WATTLETOP BARUNAH C136 (AI) (ET)

ROCKN D AMBUSH 1531  
B/R AMBUSH 28  
B/R RUBY OF TIFFANY 8250 (ET)  
DAM: **NWPE68 WATTLETOP USUAL E68 (AI)**  
GARDENS HIGHMARK  
WATTLETOP USUAL Y266 (AI)  
WATTLETOP USUAL U87 (AI) (ET)

Notes: PTIC to Sandon Glenoch K115 due 2/09/17. Great figures from another G188 heifer.

April 2017 Angus Australia BREEDPLAN				Traits Observed: GL,CE,BWT,200WT,400WT,600WT,FAT,EMA,IMF														Selection Indexes:			
EBV	CED	CEDT	GL	BW	200	400	600	MCW	MLK	SS	DC	CWT	EMA	RIB	RMP	RBV	IMF	ABI	DOM	GRN	GRS
+0.5	+2.4	-7.5	+4.0	+52	+95	+125	+119	+14	+1.9	-5.7	+71	+4.2	-0.4	+0.5	-0.6	+2.5	+\$131	+\$116	+\$144	+\$124	
Acc	54%	47%	85%	77%	71%	71%	74%	69%	53%	56%	40%	63%	61%	67%	65%	61%	61%				
EXPECTED PROGENY EBVS BASED ON ANGUS BREEDPLAN EBVS OF THE PARENTS.																					
EBV	2.2	2.5	-7.9	4	53	93	127	116	14	2	-6.8	73	5	-0.4	0	-0.5	2.7	\$139	\$119	\$155	\$130

Purchaser:.....Price \$.....

# LOT 76 WATTLETOP BARUNAH K206 (AI) (ET)

AMFU, NHFU, CAFU, DDFU IDENT:NWPK206  
DOB: 27/07/2014  
REG: HBR

BOOROOMOOKA UNDERTAKEN U170 (AI)  
BOOROOMOOKA UNDERTAKEN Y145  
BOOROOMOOKA UAAISE U101 (AI)  
SIRE: **NORE11 RENNYLEA EDMUND E11 (AI) (ET)**  
YTHANBRAE HENRY VIII U8 (AI) (ET)  
LAWSONS HENRY VIII Y5 (AI)  
YTHANBRAE DIRECTION T270 (AI)

LEACHMAN RIGHT TIME  
HYLINE RIGHT TIME 338 (ET)  
HYLINE PRIDE 265 (ET)  
DAM: **NWPE89 WATTLETOP BARUNAH E89 (AI) (ET)**  
C A FUTURE DIRECTION 5321  
WATTLETOP BARUNAH Z132 (AI) (ET)  
WATTLETOP BARUNAH T90 (AI) (ET)

Notes: PTIC to Wattletop Regent L310 due 16/10/17. Great numbers from the Barunah line cow E89 (\$54,000 worth of progeny).

April 2017 Angus Australia BREEDPLAN				Traits Observed: BWT,200WT,400WT,600WT,FAT,EMA,IMF														Selection Indexes:			
EBV	CED	CEDT	GL	BW	200	400	600	MCW	MLK	SS	DC	CWT	EMA	RIB	RMP	RBV	IMF	ABI	DOM	GRN	GRS
+3.7	+1.7	-5.9	+2.8	+43	+77	+103	+77	+19	+3.0	-7.3	+59	+6.0	+2.4	+2.3	-0.7	+2.8	+\$130	+\$113	+\$140	+\$123	
Acc	61%	56%	65%	77%	72%	73%	75%	72%	62%	63%	49%	66%	64%	69%	67%	64%	63%				
EXPECTED PROGENY EBVS BASED ON ANGUS BREEDPLAN EBVS OF THE PARENTS.																					
EBV	-0.5	-0.1	-5.6	5	49	89	119	106	22	2.2	-5.8	69	6.8	0.3	0	0	3.2	\$131	\$113	\$151	\$121

Purchaser:.....Price \$.....

# LOT 77 WATTLETOP DANDLOO K208 (AI)

AMFU, NHFU, CAFU, DD3%

IDENT: NWPK208  
DOB: 27/07/2014  
REG: HBR

C A FUTURE DIRECTION 5321  
BT CROSSOVER 758N  
BT ROYAL PRIDE 237G  
**SIRE: USA16262077 SILVEIRAS CONVERSION 8064**  
BR MIDLAND  
EXG SARAS DREAM S609 R3  
EXAR SARAS DREAM 9809

GARDENS HIGHMARK  
WATTLETOP HIGHMARK B237 (AI)  
WATTLETOP USUAL W16  
**DAM: NWPD306 WATTLETOP DANDLOO D306**  
WATTLETOP VIABLE V84 (AI)  
WATTLETOP DANDLOO X373  
WATTLETOP DANDLOO V9 (AI) (ET)

Notes: PTIC to Wattletop L38 due 12/09/17

April 2017 Angus Australia BREEDPLAN				Traits Observed: GL,CE,200WT,400WT,600WT,FAT,EMA,IMF														Selection Indexes:			
Angus	CED	CEDT	GL	BW	200	400	600	MCW	MLK	SS	DC	CWT	EMA	RIB	RMP	RBY	IMF	ABI	DOM	GRN	GRS
EBV	-11.8	-11.4	+2.5	+8.4	+54	+91	+114	+97	+14	+2.6	-4.8	+68	+8.9	-1.4	-1.0	+1.6	+1.7	+92	+91	+94	+90
Acc	54%	45%	85%	70%	70%	71%	74%	68%	58%	60%	37%	61%	60%	66%	64%	59%	59%				
EXPECTED PROGENY EBVS BASED ON ANGUS BREEDPLAN EBVS OF THE PARENTS.																					
EBV	-4.8	-4.1	-1.4	6.5	54	94	122	102	16	2.8	-4.4	72	8.2	-1.2	-1.4	1.4	2	\$116	\$109	\$125	\$113

Purchaser: ..... Price \$.....

# LOT 78 WATTLETOP DANDLOO K214 (AI) (ET)

AMFU, NHFU, CAFU, DDFU

IDENT: NWPK214  
DOB: 28/07/2014  
REG: HBR

BOOROOMOOKA UNDERTAKEN U170 (AI)  
BOOROOMOOKA UNDERTAKEN Y145  
BOOROOMOOKA UAAISE U101 (AI)  
**SIRE: NORE11 RENNYLEA EDMUND E11 (AI) (ET)**  
YTHANBRAE HENRY VIII U8 (AI) (ET)  
LAWSONS HENRY VIII Y5 (AI)  
YTHANBRAE DIRECTION T270 (AI)

LEACHMAN RIGHT TIME  
HYLINE RIGHT TIME 338 (ET)  
HYLINE PRIDE 265 (ET)  
**DAM: NWPE89 WATTLETOP BARUNAH E89 (AI) (ET)**  
C A FUTURE DIRECTION 5321  
WATTLETOP BARUNAH Z132 (AI) (ET)  
WATTLETOP BARUNAH T90 (AI) (ET)

Notes: PTIC to Alpine Justice J108 due 19/07/17. Easy doing heifer out of E89 By Edmund. Four full brothers averaged \$10,750 last year. Capacity with wide chest floor. Great mating to J108.

April 2017 Angus Australia BREEDPLAN				Traits Observed: BWT,200WT,400WT,600WT,FAT,EMA,IMF														Selection Indexes:			
Angus	CED	CEDT	GL	BW	200	400	600	MCW	MLK	SS	DC	CWT	EMA	RIB	RMP	RBY	IMF	ABI	DOM	GRN	GRS
EBV	+3.1	+1.8	-5.9	+3.3	+43	+78	+105	+83	+18	+3.0	-6.9	+62	+5.9	+2.0	+1.6	-0.5	+3.0	+132	+115	+146	+124
Acc	61%	56%	69%	77%	72%	73%	75%	72%	62%	63%	49%	66%	64%	69%	67%	64%	63%				
EXPECTED PROGENY EBVS BASED ON ANGUS BREEDPLAN EBVS OF THE PARENTS.																					
EBV	1.9	2	-5.8	4.9	51	90	123	114	13	2.3	-7.4	68	5.3	1.4	1	-0.5	3.2	\$146	\$122	\$169	\$134

Purchaser: ..... Price \$.....

# LOT 79 WATTLETOP BARUNAH K215 (AI) (ET)

AMFU, NHFU, CAFU, DDFU

IDENT: NWPK215  
DOB: 28/07/2014  
REG: HBR

BOOROOMOOKA UNDERTAKEN U170 (AI)  
BOOROOMOOKA UNDERTAKEN Y145  
BOOROOMOOKA UAAISE U101 (AI)  
**SIRE: NORE11 RENNYLEA EDMUND E11 (AI) (ET)**  
YTHANBRAE HENRY VIII U8 (AI) (ET)  
LAWSONS HENRY VIII Y5 (AI)  
YTHANBRAE DIRECTION T270 (AI)

LEACHMAN RIGHT TIME  
HYLINE RIGHT TIME 338 (ET)  
HYLINE PRIDE 265 (ET)  
**DAM: NWPE89 WATTLETOP BARUNAH E89 (AI) (ET)**  
C A FUTURE DIRECTION 5321  
WATTLETOP BARUNAH Z132 (AI) (ET)  
WATTLETOP BARUNAH T90 (AI) (ET)

Notes: PTIC to Alpine Justice J108 due 7/08/17. Typical easy doing Edmund heifer from the great E89 with super figures. Four full brothers averaged \$10,750 in the 2016 sale.

April 2017 Angus Australia BREEDPLAN				Traits Observed: BWT,200WT,400WT,600WT,FAT,EMA,IMF														Selection Indexes:			
Angus	CED	CEDT	GL	BW	200	400	600	MCW	MLK	SS	DC	CWT	EMA	RIB	RMP	RBY	IMF	ABI	DOM	GRN	GRS
EBV	+2.0	+1.0	-5.2	+4.3	+44	+80	+109	+92	+17	+3.0	-6.0	+64	+6.3	+0.6	+0.0	+0.3	+3.1	+134	+116	+154	+124
Acc	61%	56%	69%	77%	72%	73%	75%	72%	62%	63%	49%	66%	64%	69%	67%	64%	63%				
EXPECTED PROGENY EBVS BASED ON ANGUS BREEDPLAN EBVS OF THE PARENTS.																					
EBV	1.4	1.6	-5.3	5.4	51	91	125	119	12	2.3	-6.9	69	5.6	0.6	0.2	-0.1	3.2	\$146	\$122	\$171	\$134

Purchaser: ..... Price \$.....

# LOT 80 WATTLETOP ANN K217 (AI) (ET)

AMFU, NHFU, CAFU, DDFU

IDENT: NWPK217  
DOB: 28/07/2014  
REG: HBR

RENNYLEA XPONENTIAL X555 (AI) (ET)  
TE MANIA AMBASSADOR A134 (AI)  
TE MANIA LOWAN Y211 (ACR) (AI)  
**SIRE: BNAD145 TUWHARETOA REGENT D145 (AI) (ET)**  
YTHANBRAE HENRY VIII U8 (AI) (ET)  
LAWSONS HENRY VIII Y5 (AI)  
YTHANBRAE DIRECTION T270 (AI)

TE MANIA UNLIMITED U3271 (AI) (ET)  
TE MANIA INFINITY 04 379 AB  
TE MANIA 95102  
**DAM: NWP45 WATTLETOP ANN F45 (AI) (ET)**  
WATTLETOP OB45 X75 (AI)  
WATTLETOP ANN Z397  
WATTLETOP ANN T105 (AI) (ET)

Notes: PTIC to Ayrvale General G18 due 19/07/17. Shows great doability by recovering well since first calf ,moves beautifully. Great mating to General.

April 2017 Angus Australia BREEDPLAN				Traits Observed: BWT,200WT,400WT,600WT,FAT,EMA,IMF														Selection Indexes:			
Angus	CED	CEDT	GL	BW	200	400	600	MCW	MLK	SS	DC	CWT	EMA	RIB	RMP	RBY	IMF	ABI	DOM	GRN	GRS
EBV	-2.2	-5.6	-3.7	+4.8	+43	+78	+106	+106	+16	+2.2	-5.2	+72	+4.4	-1.0	-1.4	-0.7	+3.6	+107	+94	+129	+96
Acc	61%	57%	68%	77%	72%	72%	75%	71%	62%	63%	55%	66%	64%	69%	67%	65%	64%				
EXPECTED PROGENY EBVS BASED ON ANGUS BREEDPLAN EBVS OF THE PARENTS.																					
EBV	2.3	-0.7	-6.2	3.1	50	87	116	108	18	2.6	-7.6	76	6.6	0.4	-0.5	-0.8	3.7	\$135	\$113	\$159	\$121

Purchaser: ..... Price \$.....

# LOT 81 WATTLETOP GRETEL K237 (AI) (ET)

IDENT: NWPK237  
DOB: 30/07/2014  
REG: HBR

AMFU, NHFU, CAFU, DDFU

RENNYLEA XPONENTIAL X555 (AI) (ET)

TE MANIA UNLIMITED U3271 (AI) (ET)

Notes: PTIC to Wattletop L38 due 17/09/17

TE MANIA AMBASSADOR A134 (AI)

TE MANIA INFINITY 04 379 AB

TE MANIA LOWAN Y211 (ACR) (AI)

TE MANIA 95102

SIRE: **BNAD145 TUWHARETOA REGENT D145 (AI) (ET)** DAM: **NWPF45 WATTLETOP ANN F45 (AI) (ET)**

YTHANBRAE HENRY VIII U8 (AI) (ET)

WATTLETOP OB45 X75 (AI)

LAWSON'S HENRY VIII Y5 (AI)

WATTLETOP ANN Z397

YTHANBRAE DIRECTION T270 (AI)

WATTLETOP ANN T105 (AI) (ET)

April 2017 Angus Australia BREEDPLAN				Traits Observed: BWT,200WT,400WT,600WT,FAT,EMA,IMF													Selection Indexes:				
ANGUS	CED	CEDT	GL	BW	200	400	600	MCW	MLK	SS	DC	CWT	EMA	RIB	RMP	RBY	IMF	ABI	DOM	GRN	GRS
EBV	-3.3	-5.8	-3.1	+5.2	+42	+75	+105	+106	+15	+2.1	-4.5	+68	+5.5	-2.1	-2.4	+0.0	+3.4	+\$104	+\$91	+\$125	+\$94
Acc	61%	57%	68%	76%	72%	72%	75%	71%	62%	63%	55%	66%	64%	69%	67%	65%	64%				
EXPECTED PROGENY EBVS BASED ON ANGUS BREEDPLAN EBVS OF THE PARENTS.																					
EBV	-0.5	-1.3	-4.2	4.8	48	86	118	106	16	2.5	-4.3	72	6.5	-1.6	-2	0.6	2.8	\$123	\$109	\$140	\$114

Purchaser: ..... Price \$.....

# LOT 82 WATTLETOP USUAL K242 (AI)

IDENT: NWPK242  
DOB: 30/07/2014  
REG: HBR

AMFU, NHFU, CAFU, DDFU

C A FUTURE DIRECTION 5321

TE MANIA ULONG U41 (AI) (ET)

Notes: PTIC to Alpine Justice J108 due 19/07/17.  
Powerful, moderate frame with plenty of chest floor and spring of rib with neck extension.

BT CROSSOVER 758N

WATTLETOP ULONG A104 (AI) (ET)

BT ROYAL PRIDE 237G

WATTLETOP USUAL U2 (AI) (ET)

SIRE: **USA16262077 SILVEIRAS CONVERSION 8064** DAM: **NWPE51 WATTLETOP USUAL E51 (AI)**

BR MIDLAND

TE MANIA VESTAGE V229 (AI) (ET)

EXG SARAS DREAM S609 R3

WATTLETOP USUAL A284

EXAR SARAS DREAM 9809

WATTLETOP USUAL Y123 (AI) (ET)

April 2017 Angus Australia BREEDPLAN				Traits Observed: GL,CE,BWT,200WT,400WT,600WT,FAT,EMA,IMF													Selection Indexes:				
ANGUS	CED	CEDT	GL	BW	200	400	600	MCW	MLK	SS	DC	CWT	EMA	RIB	RMP	RBY	IMF	ABI	DOM	GRN	GRS
EBV	-0.8	-3.6	-5.7	+4.8	+48	+84	+101	+78	+16	+2.2	-5.5	+60	+9.5	+0.0	+0.1	+1.3	+1.8	+\$116	+\$115	+\$118	+\$114
Acc	54%	45%	86%	76%	71%	71%	74%	70%	57%	59%	37%	61%	60%	66%	64%	59%	59%				
EXPECTED PROGENY EBVS BASED ON ANGUS BREEDPLAN EBVS OF THE PARENTS.																					
EBV	0	-0.8	-5.7	5.7	53	93	121	109	12	1.9	-6.7	66	7.2	0.3	0.3	0.5	2.5	\$138	\$122	\$154	\$129

Purchaser: ..... Price \$.....

# LOT 83 WATTLETOP K243 (APR)

IDENT: NWPK243  
DOB: 30/07/2014  
REG: APR

AMFU, NHFU, CAFU, DDFU

TE MANIA AMBASSADOR A134 (AI)

BON VIEW NEW DESIGN 1407

Notes: PTIC to Wattletop Franklin G188 due 8/08/17. A lovely headed heifer with nice top line and profile.

TUWHARETOA REGENT D145 (AI) (ET)

WATTLETOP 1407 B46 (AI)

LAWSON'S HENRY VIII Y5 (AI)

WATTLETOP Z177 (AI)

SIRE: **NDIG213 KENNY'S CREEK REGENT G213 (AI)** DAM: **NWPD307 WATTLETOP D307 (APR)**

K C F BENNETT TOTAL

PRAIRIEDGE MARBULL DESIGN931

KENNY'S CREEK SATURN C189 (AI) (ET)

WATTLETOP A90 (APR) (AI)

KENNY'S CREEK SATURN V82 (AI) (ET)

WATTLETOP U181 (APR) (AI)

April 2017 Angus Australia BREEDPLAN				Traits Observed: CE,BWT,200WT,400WT,600WT,FAT,EMA,IMF													Selection Indexes:				
ANGUS	CED	CEDT	GL	BW	200	400	600	MCW	MLK	SS	DC	CWT	EMA	RIB	RMP	RBY	IMF	ABI	DOM	GRN	GRS
EBV	-3.9	-2.8	-2.6	+6.4	+51	+84	+120	+103	+16	+1.2	-5.1	+68	+5.1	+0.7	+0.6	-0.6	+1.8	+\$105	+\$92	+\$107	+\$104
Acc	50%	42%	66%	76%	71%	71%	74%	69%	54%	58%	39%	60%	59%	65%	63%	58%	58%				
EXPECTED PROGENY EBVS BASED ON ANGUS BREEDPLAN EBVS OF THE PARENTS.																					
EBV	-0.4	0.5	-3.8	4.3	54	93	126	111	18	2.2	-5.3	71	4.4	0.1	0.4	-0.9	2.3	\$121	\$107	\$129	\$117

Purchaser: ..... Price \$.....

# LOT 84 WATTLETOP K244 (APR) (AI)

IDENT: NWPK244  
DOB: 30/07/2014  
REG: APR

AMFU, NHFU, CAFU, DD2%

TC TOTAL 410

ROCKN D AMBUSH 1531

Notes: PTIC to Wattletop Frankel L429 due 23/08/17

TC FRANKLIN 619

B/R AMBUSH 28

TC MARCIA 1069

B/R RUBY OF TIFFANY 8250 (ET)

SIRE: **NWPG188 WATTLETOP FRANKLIN G188 (AI)** DAM: **NWPE46 WATTLETOP E46 (APR) (AI)**

WATTLETOP USA9074 C118 (AI) (ET)

TE MANIA ULONG U41 (AI) (ET)

WATTLETOP BARUNAH E295

WATTLETOP Y179 (APR) (AI)

WATTLETOP BARUNAH C136 (AI) (ET)

WATTLETOP W229 (AI)

April 2017 Angus Australia BREEDPLAN				Traits Observed: GL,CE,BWT,200WT,400WT,600WT,FAT,EMA,IMF													Selection Indexes:				
ANGUS	CED	CEDT	GL	BW	200	400	600	MCW	MLK	SS	DC	CWT	EMA	RIB	RMP	RBY	IMF	ABI	DOM	GRN	GRS
EBV	+0.6	+2.2	-7.0	+4.1	+47	+87	+109	+104	+13	+1.8	-5.6	+59	+4.0	-0.8	-0.2	-0.3	+2.7	+\$121	+\$113	+\$135	+\$114
Acc	53%	45%	86%	77%	70%	71%	73%	68%	52%	55%	39%	62%	59%	65%	63%	59%	59%				
EXPECTED PROGENY EBVS BASED ON ANGUS BREEDPLAN EBVS OF THE PARENTS.																					
EBV	0	0.8	-5.3	5.2	51	93	120	103	21	2.8	-4.9	63	6.2	-0.9	-0.4	0.4	2.7	\$130	\$118	\$145	\$123

Purchaser: ..... Price \$.....

# LOT 85 WATTLETOP USUAL K245 (AI)

AMFU, NHFU, CAFU, DD2%

IDENT:NWPK245  
DOB: 30/07/2014  
REG: HBR

TE MANIA AMBASSADOR A134 (AI)  
TUWHARETOA REGENT D145 (AI) (ET)  
LAWSONS HENRY VIII Y5 (AI)  
**SIRE: NDIG213 KENNY'S CREEK REGENT G213 (AI)**  
K C F BENNETT TOTAL  
KENNY'S CREEK SATURN C189 (AI) (ET)  
KENNY'S CREEK SATURN V82 (AI) (ET)

ROCKN D AMBUSH 1531  
B/R AMBUSH 28  
B/R RUBY OF TIFFANY 8250 (ET)  
**DAM: NWPD115 WATTLETOP USUAL D115 (AI) (ET)**  
C A FUTURE DIRECTION 5321  
WATTLETOP USUAL A143 (AI) (ET)  
WATTLETOP USUAL U102 (ET)

Notes: PTIC to Sandon Glenoch K115 due 12/09/17

April 2017 Angus Australia BREEDPLAN				Traits Observed: GL,CE,BWT,200WT,400WT(x2),FAT,EMA,IMF														Selection Indexes:			
Angus	CED	CEDT	GL	BW	200	400	600	MCW	MLK	SS	DC	CWT	EMA	RIB	RMP	RBV	IMF	ABI	DOM	GRN	GRS
EBV	+1.3	+2.7	-6.0	+3.6	+41	+72	+96	+90	+16	+0.5	-5.3	+63	+5.4	+0.5	+0.1	-0.4	+2.1	+\$105	+\$100	+\$109	+\$103
Acc	52%	46%	84%	75%	70%	70%	69%	65%	55%	60%	41%	60%	60%	65%	63%	59%	59%				
EXPECTED PROGENY EBVS BASED ON ANGUS BREEDPLAN EBVS OF THE PARENTS.																					
EBV	2.5	2.5	-7.2	3.8	48	82	112	101	15	1.3	-6.6	69	5.6	0	-0.3	-0.4	2.5	\$126	\$111	\$139	\$120

Purchaser:.....Price \$.....

# LOT 86 WATTLETOP GILDA K246

AMFU, NHFU, CAFU, DDFU

IDENT:NWPK246  
DOB: 30/07/2014  
REG: HBR

TE MANIA AMBASSADOR A134 (AI)  
TUWHARETOA REGENT D145 (AI) (ET)  
LAWSONS HENRY VIII Y5 (AI)  
**SIRE: NDIG213 KENNY'S CREEK REGENT G213 (AI)**  
K C F BENNETT TOTAL  
KENNY'S CREEK SATURN C189 (AI) (ET)  
KENNY'S CREEK SATURN V82 (AI) (ET)

B/R NEW DESIGN 036  
ACF NEW DESIGN 0321  
DAVIS YR BLACKBIRD 558H  
**DAM: NWPD9 WATTLETOP GILDA D9 (AI)**  
WATTLETOP ZOOMER Z171 (AI)  
WATTLETOP GILDA B282  
WATTLETOP Z181

Notes: PTIC to Ayrvale General G18 due 19/07/17.  
Really mobile with great profile from the aptly named matron "D9".Great fertility, back in calf early with a great mating to General.

April 2017 Angus Australia BREEDPLAN				Traits Observed: CE,BWT,200WT,400WT,600WT,FAT,EMA,IMF														Selection Indexes:			
Angus	CED	CEDT	GL	BW	200	400	600	MCW	MLK	SS	DC	CWT	EMA	RIB	RMP	RBV	IMF	ABI	DOM	GRN	GRS
EBV	-0.8	-0.8	-4.9	+6.0	+46	+78	+109	+105	+15	+0.6	-4.3	+68	+6.3	-1.2	-2.0	+1.0	+1.6	+\$106	+\$99	+\$111	+\$104
Acc	51%	43%	70%	76%	71%	71%	74%	69%	54%	59%	39%	60%	59%	65%	63%	58%	58%				
EXPECTED PROGENY EBVS BASED ON ANGUS BREEDPLAN EBVS OF THE PARENTS.																					
EBV	3	1.8	-6.8	3.7	51	87	118	107	17	1.9	-7.2	74	7.5	0.3	-0.9	0	2.7	\$135	\$116	\$151	\$125

Purchaser:.....Price \$.....

# LOT 87 WATTLETOP BARUNAH K261 (AI)

AMFU, NHFU, CAFU, DDF

IDENT:NWPK261  
DOB: 01/08/2014  
REG: HBR

TE MANIA AMBASSADOR A134 (AI)  
TUWHARETOA REGENT D145 (AI) (ET)  
LAWSONS HENRY VIII Y5 (AI)  
**SIRE: NDIG213 KENNY'S CREEK REGENT G213 (AI)**  
K C F BENNETT TOTAL  
KENNY'S CREEK SATURN C189 (AI) (ET)  
KENNY'S CREEK SATURN V82 (AI) (ET)

PARAMONT AMBUSH 2172  
ROCKN D AMBUSH 1531  
MS BLACKCAP BAND OF R D 1301  
**DAM: NWPZ100 WATTLETOP BARUNAH Z100 (AI) (ET)**  
B/R NEW DESIGN 036  
WATTLETOP BARUNAH T90 (AI) (ET)  
WATTLETOP BARUNAH L91+91 (AI) (ET)

Notes: PTIC to Alpine Justice J108 due 19/07/17.  
Strong topped heifer, mobile with good spring of rib. Back in calf early to J108.

April 2017 Angus Australia BREEDPLAN				Traits Observed: GL,CE,BWT,200WT,400WT,600WT,FAT,EMA,IMF														Selection Indexes:			
Angus	CED	CEDT	GL	BW	200	400	600	MCW	MLK	SS	DC	CWT	EMA	RIB	RMP	RBV	IMF	ABI	DOM	GRN	GRS
EBV	-1.5	+1.0	-4.1	+5.2	+43	+75	+99	+98	+15	+1.0	-3.5	+64	+5.2	-1.3	-2.3	+0.6	+2.1	+\$96	+\$96	+\$103	+\$93
Acc	54%	47%	85%	77%	72%	72%	75%	69%	56%	61%	46%	62%	61%	66%	64%	60%	60%				
EXPECTED PROGENY EBVS BASED ON ANGUS BREEDPLAN EBVS OF THE PARENTS.																					
EBV	-0.3	1.5	-4.8	5.9	51	88	120	120	11	1.3	-5.7	68	5	-0.4	-1	0.1	2.7	\$128	\$112	\$146	\$119

Purchaser:.....Price \$.....

# LOT 88 WATTLETOP DANDLOO K273 (AI)

AMFU, NHFU, CAFU, DDFU

IDENT:NWPK273  
DOB: 02/08/2014  
REG: HBR

RENNYLEA XPONENTIAL X555 (AI) (ET)  
TE MANIA AMBASSADOR A134 (AI)  
TE MANIA LOWAN Y211 (ACR) (AI)  
**SIRE: BNAD145 TUWHARETOA REGENT D145 (AI) (ET)**  
YTHANBRAE HENRY VIII U8 (AI) (ET)  
LAWSONS HENRY VIII Y5 (AI)  
YTHANBRAE DIRECTION T270 (AI)

TE MANIA UNLIMITED U3271 (AI) (ET)  
TE MANIA INFINITY 04 379 AB  
TE MANIA 95102  
**DAM: NWP2 WATTLETOP DANDLOO F2 (AI)**  
B/R AMBUSH 28  
WATTLETOP DANDLOO D17 (AI)  
WATTLETOP DANDLOO B27 (AI)

Notes: PTIC to Ayrvale General G18 due 19/07/17.  
7 grading heifer that had a 6 grading calf. She has some real volume with growth,carcase weight and High IMF.

April 2017 Angus Australia BREEDPLAN				Traits Observed: GL,CE,BWT,200WT,400WT,600WT,FAT,EMA,IMF														Selection Indexes:			
Angus	CED	CEDT	GL	BW	200	400	600	MCW	MLK	SS	DC	CWT	EMA	RIB	RMP	RBV	IMF	ABI	DOM	GRN	GRS
EBV	-7.2	-8.1	-2.3	+6.6	+50	+89	+121	+113	+15	+1.7	-5.8	+76	+5.4	-0.4	-0.5	-0.8	+3.4	+\$110	+\$93	+\$130	+\$100
Acc	61%	58%	85%	76%	72%	73%	75%	72%	62%	62%	55%	66%	65%	70%	68%	65%	65%				
EXPECTED PROGENY EBVS BASED ON ANGUS BREEDPLAN EBVS OF THE PARENTS.																					
EBV	-0.3	-2	-5.4	4	53	92	124	111	17	2.4	-7.9	78	7.1	0.6	-0.1	-0.9	3.6	\$137	\$113	\$160	\$124

Purchaser:.....Price \$.....



Lochie Rogers and his cooking partner  
in crime Wal Perry.





**LOT 14 NWPJ464**      **SIRE: WATTLETOP FRANKLIN G188**

CE DIR	BWT	600	MILK	CWT	EMA	IMF	ABI\$	HGR\$
2.6	3.1	115	18	68	5.4	2.4	\$124	\$135

J464's first calf L38 is a mating sire for many cows in this sale. SUPER FERTILITY. J464's grandmother E13 calved at 14 months (mistake) and had her 2nd calf G330 at 2 years. J464 is a super powerful G188 daughter with massive capacity, a really thick broody young cow. PTIC to Ayrvale General G18 due 19/07/17.



**LOT 19 NWPF158**      **SIRE: TE MANIA BERKLEY B1**

CE DIR	BWT	600	MILK	CWT	EMA	IMF	ABI\$	HGR\$
5.5	1.4	91	10	52	3.1	2.9	\$133	\$148

A son, K253 sold to Glenrock for \$12000 and one to Roly Green for \$7000. Her daughter J339 sells as lot 148. PTIC to Wattletop Lock L4 due 12/08/17.



**LOT 21 NWPF222**      **SIRE: TE MANIA BERKLEY B1**

CE DIR	BWT	600	MILK	CWT	EMA	IMF	ABI\$	HGR\$
3.7	5	115	13	62	5.5	3	\$141	\$168

Here is some real performance with outstanding figures and structure. A son H39 by Boyd New Day 454 sold to James Harris for \$10000. Her daughter K300 sells as donor prospect lot 8. PTIC to Wattletop Frankel L435 due 17/09/17.



**LOT 23 NWPE295**      **SIRE: WATTLETOP 9074 C118**

CE DIR	BWT	600	MILK	CWT	EMA	IMF	ABI\$	HGR\$
-0.9	4.8	127	17	72	4.1	2.3	\$127	\$140

E 295 is the mother of G188 who has \$60,000 worth of progeny sales. He is a moderate framed rock solid calving ease bull with genuine growth. Another son L306 is the mating sire to many of these sale cows. Fantastic mating to Ayrvale General G18 due 19/07/17.



**LOT 26 NWPD115**      **SIRE: B/R AMBUSH 28**

CE DIR	BWT	600	MILK	CWT	EMA	IMF	ABI\$	HGR\$
1.4	4.2	105	12	62	5.1	2.3	\$120	\$133

D115 is a powerful Ambush 28 daughter with 7 natural calves, D115 was flushed once for 17 embryos. Her son L126 sold as a yearling to Glenavon Angus for \$11000. D115 is PTIC to Big Sky (due 19/07/17) who is top 2% marbling in USA. D115 has 2 daughters in the sale, Lots 85 & 147.



**LOT 28 NWPD208**      **SIRE: WATTLETOP ULONG A104**

CE DIR	BWT	600	MILK	CWT	EMA	IMF	ABI\$	HGR\$
0.5	6.2	108	11	54	4.6	1.7	\$114	\$127

Was graded by Dick a 7 for the last 6 yrs of grading. Out of donor cow Z397 who has produced 31 calves and sold progeny for \$31000. Guts, volume and as sound as a bell. PTIC to Ayrvale Bartel E7 due 12/08/17.





**LOT 35 NWPk26**

**SIRE: WATTLETOP 458N E111**

CE DIR	BWT	600	MILK	CWT	EMA	IMF	ABIS	HGRS
2.9	2.5	101	19	58	5.2	2.8	\$119	\$131

A lovely E111 heifer with calving ease and feed efficiency. PTIC to Wattletop Franklin G188 due 8/08/17.



**LOT 37 NWPk36**

**SIRE: WATTLETOP FRANKLIN G188**

CE DIR	BWT	600	MILK	CWT	EMA	IMF	ABIS	HGRS
0.6	3.8	115	17	55	4.2	2.5	\$122	\$129

K36 is a lovely G188 heifer, very fertile and back in calf early. PTIC to Wattletop Westward L45 due 17/09/17.



**LOT 44 NWPk75**

**SIRE: TUWHARETOA REGENT D145**

CE DIR	BWT	600	MILK	CWT	EMA	IMF	ABIS	HGRS
2.9	1	85	17	62	3.9	3.3	\$113	\$123

K75 is a calving ease Regent daughter who is a ripper, from a fantastic old VLYY64 cow A401 who had 10 natural calves. PTIC to Wattletop Franklin G188 due 19/07/17.



**LOT 54 NWK106**

**SIRE: TUWHARETOA REGENT D145**

CE DIR	BWT	600	MILK	CWT	EMA	IMF	ABIS	HGRS
-0.2	4.4	114	18	75	4.7	3.1	\$121	\$144

Stout, easy doing Regent heifer with very good numbers. PTIC to Wattletop L38 due 7/09/17.



**LOT 62 NWPk134**

**SIRE: KENNYS CREEK REGENT G213**

CE DIR	BWT	600	MILK	CWT	EMA	IMF	ABIS	HGRS
-0.9	4.6	95	16	63	4.4	2.4	\$99	\$104

Strong top with slick hair type. PTIC to Wattletop Frankel L429 due 12/09/17.



**LOT 67 NWPk152**

**SIRE: KENNYS CREEK REGENT G213**

CE DIR	BWT	600	MILK	CWT	EMA	IMF	ABIS	HGRS
-6.5	8.2	135	14	83	5.2	2.2	\$114	\$128

Large framed heifer with extra growth as shown by her figures too. PTIC to Wattletop L38 due 12/09/17.





**LOT 69 NWPk169**      **SIRE: TUWHARETOA REGENT D145**

CE DIR	BWT	600	MILK	CWT	EMA	IMF	ABIS	HGR\$
-4.2	6.2	108	16	73	6.8	3.1	\$104	\$120

K169 is a really attractive Regent heifer, with beautiful hair type and massive capacity. PTIC to Wattletop L38 due 2/09/17.



**LOT 70 NWPk183**      **SIRE: RENNYLEA EDMUND E11**

CE DIR	BWT	600	MILK	CWT	EMA	IMF	ABIS	HGR\$
-0.5	4.5	99	14	59	4.9	3	\$112	\$123

A really powerful heifer with massive capacity. PTIC to Wattletop Franklin G188 due 19/07/17.



**LOT 71 NWPk187**      **SIRE: RENNYLEA EDMUND E11**

CE DIR	BWT	600	MILK	CWT	EMA	IMF	ABIS	HGR\$
3.7	2.5	100	18	60	6.2	3	\$131	\$143

Calving ease, milk, fertility,EMA,IMF and very good indexes. PTIC to Wattletop Regent L310 due 7/09/17.



**LOT 73 NWPk193**      **SIRE: TUWHARETOA REGENT D145**

CE DIR	BWT	600	MILK	CWT	EMA	IMF	ABIS	HGR\$
-1.9	5	114	15	74	5.1	3.3	\$112	\$134

Capacity with beautiful skin and lovely clean hocks, with nice moderate bone. PTIC to Wattletop Franklin G188 due 19/07/17.



**LOT 78 NWPk214**      **SIRE: RENNYLEA EDMUND E11**

CE DIR	BWT	600	MILK	CWT	EMA	IMF	ABIS	HGR\$
3.1	3.3	105	18	62	5.9	3	\$132	\$146

Easy doing heifer out of E89 By Edmund. Four full brothers averaged \$10,750 last year. Capacity with wide chest floor. Great mating to J108 due 19/07/17.



**LOT 80 NWPk217**      **SIRE: TUWHARETOA REGENT D145**

CE DIR	BWT	600	MILK	CWT	EMA	IMF	ABIS	HGR\$
-2.2	4.8	106	16	72	4.4	3.6	\$107	\$129

Shows great doability by recovering well since first calf ,moves beautifully. Great mating to General. PTIC to Ayrvale General G18 due 19/07/17.





**LOT 83 NWP243**

**SIRE: KENNYS CREEK REGENT G213**

CE DIR	BWT	600	MILK	CWT	EMA	IMF	ABIS	HGRS
-3.9	6.4	120	16	68	5.1	1.8	\$105	\$107

A lovely headed heifer with nice top line and profile. PTIC to Wattletop Franklin G188 due 8/08/17.



**LOT 99 NWP358**

**SIRE: KENNYS CREEK REGENT G213**

CE DIR	BWT	600	MILK	CWT	EMA	IMF	ABIS	HGRS
-4.4	6.5	105	16	73	6.9	1.8	\$94	\$95

Strong and powerful Regent granddaughter. PTIC to Sandon Glenock K115 due 6/10/17.



**LOT 105 NWP401**

**SIRE: KENNYS CREEK REGENT G213**

CE DIR	BWT	600	MILK	CWT	EMA	IMF	ABIS	HGRS
-0.4	4.8	108	17	68	4.3	2.2	\$107	\$113

PTIC to Sandon Glenock K115 due 11/10/17.



**LOT 112 NWPJ14**

**SIRE: TC FRANKLIN 619**

CE DIR	BWT	600	MILK	CWT	EMA	IMF	ABIS	HGRS
0	4.6	117	13	65	3.3	2.4	\$116	\$131

Lovely cow, clean skin, strong jaw and muzzle. Beautiful mating to J108 due 19/07/17.



**LOT 118 NWPJ55**

**SIRE: TC FRANKLIN 619**

CE DIR	BWT	600	MILK	CWT	EMA	IMF	ABIS	HGRS
1.2	2.1	108	16	59	3.8	1.9	\$107	\$109

Really good skin and leg angle with capacity and thickness. PTIC to Wattletop Regent L78 due 17/09/17.



**LOT 122 NWPJ128**

**SIRE: SITZ JACKSON 431T**

CE DIR	BWT	600	MILK	CWT	EMA	IMF	ABIS	HGRS
-1.3	4.7	126	17	64	4	2.1	\$122	\$130

Clean hocked with lovely jaw and muzzle with good growth (top 5% 600day). PTIC to Tehama Upward Y238 due 19/07/17.





**LOT 123 NWPJ141**      **SIRE: TUWHARETOA REGENT D145**

CE DIR	BWT	600	MILK	CWT	EMA	IMF	ABIS	HGRS
-4.6	6.4	125	15	81	5.5	2.9	\$119	\$138

Plenty of growth, top 5% 600 day wt. Top 1% carcase weight, 10% IMF and a great mating to Bartel. PTIC to Ayrvale Bartel E7 due 12/08/17.



**LOT 143 NWPJ305**      **SIRE: WATTLETOP CONNECTION F371**

CE DIR	BWT	600	MILK	CWT	EMA	IMF	ABIS	HGRS
-1.4	6	110	9	60	5.7	1.8	\$108	\$115

Great depth in this pedigree in this beautifully structured cow going back to V58 (mother of Wattletop Andy sold to Witherswood for \$38000) who had 40 progeny. Check the expected calf numbers to this General mating due 19/07/17.



**LOT 146 NWPJ313**      **SIRE: WATTLETOP FRANKLIN G7**

CE DIR	BWT	600	MILK	CWT	EMA	IMF	ABIS	HGRS
-2.1	5.6	106	8	59	4.1	2.4	\$105	\$115

Lovely easy doing heifer going back to Ambush 28 on the mother's side. PTIC to Sandon Glenock K115 due 10/08/17.



**LOT 149 NWPJ345**      **SIRE: WATTLETOP FRANKLIN G7**

CE DIR	BWT	600	MILK	CWT	EMA	IMF	ABIS	HGRS
-2.2	6.8	108	3	57	5.3	1.9	\$112	\$117

Plenty of body by G7 who did a great job for us. PTIC to Wattletop Westward L45 due 23/08/17.



**LOT 152 NWPJ389**      **SIRE: WATTLETOP AFRICA G130**

CE DIR	BWT	600	MILK	CWT	EMA	IMF	ABIS	HGRS
-2.5	6.2	125	16	65	5.3	2.3	\$113	\$127

J389 is by G130 who sold for \$8,000 to Tom Donohoe, Wandoan. Nice neck extension with wide hips. Great mating to General. PTIC to Ayrvale General G18 due 19/07/17.



**LOT 158 NWPJ17**      **SIRE: TC FRANKLIN 619**

CE DIR	BWT	600	MILK	CWT	EMA	IMF	ABIS	HGRS
0.7	3.9	117	15	62	3.2	1.9	\$111	\$120

Big roomy cow with good neck extension. Calving ease, good growth and good feed efficiency. PTIC to Te Mania NZ 11465 due 19/07/17.





**LOT 167 NWP114**      **SIRE: B/R FUTURE DIRECTION 4268**

CE DIR	BWT	600	MILK	CWT	EMA	IMF	ABIS	HGR\$
-4.7	7.1	102	15	63	5.1	2.1	\$94	\$102

6 Grading cow that weaned a 7 grade calf. Good neck extension, long hip to pin and good rear leg set. PTIC to Ayrvale General G18 due 19/07/17.



**LOT 173 NWP214**      **SIRE: B/R FUTURE DIRECTION 4268**

CE DIR	BWT	600	MILK	CWT	EMA	IMF	ABIS	HGR\$
-2.8	6.9	101	10	59	4.7	2.3	\$98	\$105

Beautiful bodied 4268 daughter with capacity. Mobile with strong topline. PTIC to Sandon Glenock K115 due 8/08/17.



**LOT 182 NWP349**      **SIRE: WATTLETOP INFINITY F125**

CE DIR	BWT	600	MILK	CWT	EMA	IMF	ABIS	HGR\$
-4.2	5.1	104	14	49	3.3	2.6	\$101	\$117

Lovely strong head and jaw. Easy fleshing and long hip to pin with a tidy udder. PTIC to Tehama Upward Y238 due 19/07/17.



**LOT 183 NWP373**      **SIRE: WATTLETOP INFINITY F31**

CE DIR	BWT	600	MILK	CWT	EMA	IMF	ABIS	HGR\$
-3.9	6.3	118	8	69	2.7	2.1	\$107	\$116

Clean hocked with plenty of capacity. Good growth and carcass. PTIC to Tehama Upward Y238 due 19/07/17.



**LOT 186 NWP449**      **SIRE: WATTLETOP INFINITY F31**

CE DIR	BWT	600	MILK	CWT	EMA	IMF	ABIS	HGR\$
-5.4	7.1	121	11	67	4.3	2.4	\$111	\$126

Lovely mobile easy fleshing 6 grader with 6 grading calf. Good growth, scrotal, carcass and yield. PTIC to Ayrvale General G18 due 19/07/17.



**LOT 195 NWP6132**      **SIRE: TC FRANKLIN 619**

CE DIR	BWT	600	MILK	CWT	EMA	IMF	ABIS	HGR\$
-1.1	3.4	106	14	59	3.4	1.5	\$102	\$99

Beautiful hair and skin with wide hips. PTIC to Sandon Glenock K115 due 13/08/17.





**LOT 196 NWP6133**      **SIRE: TE MANIA AFRICA A217**

CE DIR	BWT	600	MILK	CWT	EMA	IMF	ABIS	HGRS
-2.1	5	105	20	45	7.2	3.1	\$126	\$144

PTIC to Wattletop Regent J95 due 19/07/17.



**LOT 198 NWP6175**      **SIRE: TE MANIA AFRICA A217**

CE DIR	BWT	600	MILK	CWT	EMA	IMF	ABIS	HGRS
-0.2	5	111	23	46	5.5	2.9	\$120	\$133

PTIC to Wattletop Franklin G188 due 12/08/17.



**LOT 200 NWP6183**      **SIRE: TE MANIA AFRICA A217**

CE DIR	BWT	600	MILK	CWT	EMA	IMF	ABIS	HGRS
1.3	4.8	117	24	51	7	2.8	\$131	\$147

PTIC to Wattletop Franklin G188 due 19/07/17.



**LOT 207 NWP6255**      **SIRE: B/R NEW DAY 454**

CE DIR	BWT	600	MILK	CWT	EMA	IMF	ABIS	HGRS
-0.6	5.4	111	14	62	6.3	1.4	\$109	\$114

PTIC to Sandon Glenock K115 due 13/08/17. Moderate framed easy doing with great leg set. G255's daughter J433 sells as lot 155.



**LOT 214 NWP6406**      **SIRE: WATTLETOP RIGHT TIME E59**

CE DIR	BWT	600	MILK	CWT	EMA	IMF	ABIS	HGRS
-0.5	5.6	108	13	59	0.9	1.8	\$88	\$90

PTIC to Sandon Glenock K115 due 13/08/17. Easy doing clean hocks with plenty of body.



**LOT 218 NWP633**      **SIRE: NICHOLS EXTRA K205**

CE DIR	BWT	600	MILK	CWT	EMA	IMF	ABIS	HGRS
-4.9	4.8	99	21	59	3.7	1.3	\$88	\$82

PTIC to Musgrave Big Sky due 19/07/17. 6 calves in 5 years. Deep bodied and super fertile.





**LOT 219 NWPFF36**

**SIRE: NICHOLS EXTRA K205**

CE DIR	BWT	600	MILK	CWT	EMA	IMF	ABIS	HGRS
-7.3	5.8	108	16	64	2.7	1.1	\$90	\$82

PTIC to Wattletop Franklin G188 due 19/07/17.



**LOT 220 NWPFF52**

**SIRE: LT BANDO 9074**

CE DIR	BWT	600	MILK	CWT	EMA	IMF	ABIS	HGRS
-0.2	3.3	102	14	58	1.6	1.4	\$99	\$97

PTIC to Ayrvale General G18 due 19/07/17. F52 is a full sister to Wattletop Andy C109, the highest selling bull in Australia in 2009 at \$38000 bought by Witherswood Angus. She has just weaned a 7 grade calf.



**LOT 221 NWPFF56**

**SIRE: TE MANIA INFINITY NZ**

CE DIR	BWT	600	MILK	CWT	EMA	IMF	ABIS	HGRS
1.6	3.3	99	13	54	3.3	2	\$107	\$113

PTIC to Musgrave Big Sky due 19/07/17. Donor Prospect, her daughter K284 sells as lot 90 and L49 will sell in stage 2 in 2018.



**LOT 225 NWPFF97**

**SIRE: TE MANIA INFINITY NZ**

CE DIR	BWT	600	MILK	CWT	EMA	IMF	ABIS	HGRS
-1.6	3.1	92	12	52	4	2.3	\$99	\$107

PTIC to Alpine Justice J108 due 19/07/17. Powerful, moderate frame with plenty of chest floor and spring of rib with neck extension. A son K240 sold to Glenrock Station for \$10000.



**LOT 227 NWPFF109**

**SIRE: SITZ NEW DESIGN 458N**

CE DIR	BWT	600	MILK	CWT	EMA	IMF	ABIS	HGRS
-0.1	2.3	78	14	45	2.8	2.3	\$104	\$107

PTIC to Wattletop Regent L78 due 7/09/17.



**LOT 233 NWPFF174**

**SIRE: TE MANIA INFINITY NZ**

CE DIR	BWT	600	MILK	CWT	EMA	IMF	ABIS	HGRS
-0.2	2.8	89	14	48	5.2	2.2	\$92	\$96

PTIC to Ayrvale General G18 due 12/08/17.

Silver service in the paddock.  
Another fun ad campaign with Sam  
and Andrew White





# LOT 89 WATTLETOP BARUNAH K275 (AI)

AMFU, NHFU, CAFU, DD1% IDENT: NWP275  
DOB: 02/08/2014  
REG: HBR

TC TOTAL 410  
TC FRANKLIN 619  
TC MARCIA 1069  
**SIRE: NWP2188 WATTLETOP FRANKLIN G188 (AI)**  
WATTLETOP USA9074 C118 (AI) (ET)  
WATTLETOP BARUNAH E295  
WATTLETOP BARUNAH C136 (AI) (ET)

LT 598 BANDO 9074  
WATTLETOP ANDY C109 (AI) (ET)  
WATTLETOP ANN V58 (AI)  
**DAM: NWP209 WATTLETOP BARUNAH E209**  
ROCKN D AMBUSH 1531  
WATTLETOP BARUNAH Z100 (AI) (ET)  
WATTLETOP BARUNAH T90 (AI) (ET)

Notes: PTIC to Ayrvale General G18 due 19/07/17.  
Really good G188 Daughter with plenty of rear leg angle and substance with excellent EBVs. Very fertile, back in calf early with a perfect mating to General

April 2017 Angus Australia BREEDPLAN				Traits Observed: GL,CE,BWT,200WT,400WT,600WT,FAT,EMA,IMF														Selection Indexes:			
EBV	CED	CEDT	GL	BW	200	400	600	MCW	MLK	SS	DC	CWT	EMA	RIB	RMP	RBY	IMF	ABI	DOM	GRN	GRS
EBV	-3.1	+2.6	-3.5	+5.7	+55	+95	+131	+126	+12	+3.1	-4.6	+70	+4.0	-1.0	-0.9	+0.0	+2.1	+\$121	+\$107	+\$132	+\$116
Acc	54%	45%	86%	77%	71%	71%	74%	68%	51%	55%	39%	63%	60%	67%	64%	60%	60%				
EXPECTED PROGENY EBVS BASED ON ANGUS BREEDPLAN EBVS OF THE PARENTS.																					
EBV	1.7	3.6	-6.1	3.6	56	95	129	118	16	3.1	-7.3	75	6.4	0.3	-0.3	-0.5	3	\$142	\$119	\$160	\$131

Purchaser: ..... Price \$.....

# LOT 90 WATTLETOP ANN K284 (AI)

AMFU, NHFU, CAFU, DDFU IDENT: NWP284  
DOB: 03/08/2014  
REG: HBR

C A FUTURE DIRECTION 5321  
BT CROSSOVER 758N  
BT ROYAL PRIDE 237G  
**SIRE: USA16262077 SILVEIRAS CONVERSION 8064**  
BR MIDLAND  
EXG SARAS DREAM S609 R3  
EXAR SARAS DREAM 9809

TE MANIA UNLIMITED U3271 (AI) (ET)  
TE MANIA INFINITY 04 379 AB  
TE MANIA 95102  
**DAM: NWP56 WATTLETOP ANN F56 (AI) (ET)**  
WATTLETOP OB45 X75 (AI)  
WATTLETOP ANN Z397  
WATTLETOP ANN T105 (AI) (ET)

Notes: PTIC to Wattletop L38 due 12/09/17. K 284 is out of one of our favourite Infinity cows F56 whose mother was Z397 who was just awesome.

April 2017 Angus Australia BREEDPLAN				Traits Observed: GL,CE,BWT,200WT,400WT,600WT,FAT,EMA,IMF														Selection Indexes:			
EBV	CED	CEDT	GL	BW	200	400	600	MCW	MLK	SS	DC	CWT	EMA	RIB	RMP	RBY	IMF	ABI	DOM	GRN	GRS
EBV	-5.9	-7.1	-3.0	+6.4	+53	+93	+118	+106	+14	+3.6	-4.5	+70	+8.2	-1.6	-0.4	+1.2	+2.0	+\$111	+\$105	+\$118	+\$107
Acc	56%	49%	84%	76%	71%	71%	74%	70%	59%	59%	40%	62%	61%	66%	64%	60%	60%				
EXPECTED PROGENY EBVS BASED ON ANGUS BREEDPLAN EBVS OF THE PARENTS.																					
EBV	-1.9	-1.9	-4.1	5.4	54	95	124	106	16	3.3	-4.3	73	7.9	-1.3	-1.1	1.1	2.1	\$126	\$116	\$137	\$121

Purchaser: ..... Price \$.....

# LOT 91 WATTLETOP ANN K288

AMFU, NHFU, CAFU, DDFU IDENT: NWP288  
DOB: 03/08/2014  
REG: HBR

G A R ULTIMATE  
LAWSON'S NADAL E398 (AI)  
LAWSON'S CONVERGENCE B887 (AI)  
**SIRE: NWP132 WATTLETOP NADAL H132 (AI)**  
WATTLETOP C13 (AI)  
WATTLETOP USUAL E314  
WATTLETOP USUAL A57 (AI) (ET)

C A FUTURE DIRECTION 5321  
B/R FUTURE DIRECTION 4268  
B/R RUBY 9114  
**DAM: NWP91 WATTLETOP ANN G91 (AI)**  
KMK ALLIANCE 6595 187  
WATTLETOP ANN D291 (AI)  
WATTLETOP ANN A349 (AI) (ET)

Notes: PTIC to Wattletop Franklin G188 due 19/07/17. K288 is very fertile being pregnant at first chance while rearing 1st calf. Nice neck extension with strong jaw and muzzle.

April 2017 Angus Australia BREEDPLAN				Traits Observed: CE,BWT,400WT(x2),FAT,EMA,IMF														Selection Indexes:			
EBV	CED	CEDT	GL	BW	200	400	600	MCW	MLK	SS	DC	CWT	EMA	RIB	RMP	RBY	IMF	ABI	DOM	GRN	GRS
EBV	-3.2	-0.2	-3.5	+5.3	+45	+75	+93	+81	+10	+0.3	-4.7	+59	+5.3	+0.1	-0.3	+0.2	+2.1	+\$96	+\$98	+\$98	+\$94
Acc	45%	37%	62%	73%	65%	66%	64%	61%	46%	49%	34%	55%	53%	61%	58%	54%	53%				
EXPECTED PROGENY EBVS BASED ON ANGUS BREEDPLAN EBVS OF THE PARENTS.																					
EBV	-0.2	1.9	-4.3	3.8	51	89	113	101	15	1.7	-5.2	67	4.6	-0.2	0	-0.5	2.5	\$116	\$109	\$124	\$112

Purchaser: ..... Price \$.....

# LOT 92 WATTLETOP USUAL K292 (AI)

AMFU, NHFU, CAFU, DDC IDENT: NWP292  
DOB: 04/08/2014  
REG: HBR

PAPA EQUATOR 2928  
ARDROSSAN EQUATOR A241 (AI) (ET)  
ARDROSSAN PRINCESS W38 (AI) (ET)  
**SIRE: NGMF510 BOOROOMOOKA FRANKEL F510 (AI)**  
BON VIEW NEW DESIGN 1407  
BOOROOMOOKA TRACEY Z5 (AI) (ET)  
BOOROOMOOKA TRACY T4 (AI) (ET)

TE MANIA UNLIMITED U3271 (AI) (ET)  
TE MANIA INFINITY 04 379 AB  
TE MANIA 95102  
**DAM: NWP174 WATTLETOP USUAL F174 (AI)**  
ARDROSSAN CONNECTION X15 (AI) (ET)  
WATTLETOP USUAL D97 (AI) (ET)  
WATTLETOP USUAL U86 (AI) (ET)

Notes: PTIC to Wattletop L38 due 18/08/17. Frankel leaves great females like this one. EBVs show growth, scrotal, EMA and yield.

April 2017 Angus Australia BREEDPLAN				Traits Observed: GL,CE,BWT,200WT,400WT,600WT,FAT,EMA,IMF														Selection Indexes:			
EBV	CED	CEDT	GL	BW	200	400	600	MCW	MLK	SS	DC	CWT	EMA	RIB	RMP	RBY	IMF	ABI	DOM	GRN	GRS
EBV	-1.5	-3.5	-2.1	+5.2	+46	+87	+115	+99	+17	+2.7	-3.3	+60	+6.8	-2.1	-1.8	+1.5	+2.0	+\$115	+\$109	+\$125	+\$111
Acc	57%	51%	86%	77%	72%	72%	75%	71%	60%	59%	46%	64%	63%	68%	66%	62%	62%				
EXPECTED PROGENY EBVS BASED ON ANGUS BREEDPLAN EBVS OF THE PARENTS.																					
EBV	0.4	-0.1	-3.7	4.8	51	92	123	102	17	2.8	-3.7	68	7.1	-1.6	-1.8	1.3	2.1	\$128	\$118	\$140	\$124

Purchaser: ..... Price \$.....



# LOT 93 WATTLETOP USUAL K295 (AI)

AMFU, NHFU, CAFU, DDF IDENT: NWPK295  
DOB: 04/08/2014  
REG: HBR

SITZ NEW DESIGN 458N  
WATTLETOP SITZ 458N E111 (AI)  
WATTLETOP DANDLOO C36 (AI)  
**SIRE: NWPH253 WATTLETOP E111 H253 (AI)**  
GARDENS HIGHMARK  
WATTLETOP BARUNAH B213 (AI)  
WATTLETOP Y191 (AI)

B/R AMBUSH 28  
WATTLETOP C13 (AI)  
WATTLETOP USUAL A108 (AI) (ET)  
**DAM: NWPE256 WATTLETOP USUAL E256**  
HYLINE RIGHT TIME 338 (ET)  
WATTLETOP USUAL B211 (AI)  
WATTLETOP USUAL Y263 (AI) (ET)

Notes: PTIC to Sandon Glenoch K115 due 2/09/17.  
Moves beautifully, great mating to K115.

April 2017 Angus Australia BREEDPLAN				Traits Observed: GL,CE,BWT,200WT,400WT,600WT,FAT,EMA,IMF														Selection Indexes:			
ANGUS	CED	CEDT	GL	BW	200	400	600	MCW	MLK	SS	DC	CWT	EMA	RIB	RMP	RBY	IMF	ABI	DOM	GRN	GRS
EBV	-5.2	-0.7	-2.5	+6.5	+47	+85	+108	+92	+17	+1.5	-4.0	+62	+4.2	-0.8	-0.2	+0.4	+2.7	+\$107	+\$102	+\$118	+\$101
Acc	44%	35%	84%	75%	67%	68%	72%	66%	48%	52%	36%	57%	54%	62%	60%	55%	53%				
EXPECTED PROGENY EBVS BASED ON ANGUS BREEDPLAN EBVS OF THE PARENTS.																					
EBV	-0.7	0.9	-5.4	5.2	51	88	118	103	16	1.8	-5.9	68	5	-0.6	-0.4	0	2.8	\$126	\$112	\$142	\$119

Purchaser: ..... Price \$.....

# LOT 94 WATTLETOP ANN K311

AMFU, NHFU, CAFU, DDF IDENT: NWPK311  
DOB: 05/08/2014  
REG: HBR

G A R ULTIMATE  
LAWSONS NADAL E398 (AI)  
LAWSONS CONVERGENCE B887 (AI)  
**SIRE: NWPH132 WATTLETOP NADAL H132 (AI)**  
WATTLETOP C13 (AI)  
WATTLETOP USUAL E314  
WATTLETOP USUAL A57 (AI) (ET)

TE MANIA ULONG U41 (AI) (ET)  
TE MANIA AFRICA A217 (AI)  
TE MANIA JEDDA Y32 (AI) (ET)  
**DAM: NWPG183 WATTLETOP ANN G183 (AI) (ET)**  
B/R 65R GENESIS  
WATTLETOP ANN D155 (AI)  
WATTLETOP ANN B59

Notes: PTIC to Wattletop L38 due 7/09/17. Her high performing Africa mother sells as lot 202

April 2017 Angus Australia BREEDPLAN				Traits Observed: CE,BWT,400WT,600WT,FAT,EMA,IMF														Selection Indexes:			
ANGUS	CED	CEDT	GL	BW	200	400	600	MCW	MLK	SS	DC	CWT	EMA	RIB	RMP	RBY	IMF	ABI	DOM	GRN	GRS
EBV	-1.8	-1.1	-2.6	+5.8	+47	+81	+107	+97	+13	+1.4	-5.0	+52	+6.6	-0.4	-0.1	+0.5	+2.4	+\$115	+\$106	+\$125	+\$110
Acc	46%	38%	64%	74%	66%	67%	68%	64%	46%	50%	36%	56%	51%	57%	56%	51%	50%				
EXPECTED PROGENY EBVS BASED ON ANGUS BREEDPLAN EBVS OF THE PARENTS.																					
EBV	0.2	1.1	-4	5.1	51	89	119	102	15	2.2	-4.6	64	7	-0.7	-0.9	0.8	2.3	\$128	\$116	\$140	\$123

Purchaser: ..... Price \$.....

# LOT 95 WATTLETOP DANDLOO K321

AMFU, NHFU, CAFU, DDC IDENT: NWPK321  
DOB: 06/08/2014  
REG: HBR

G A R ULTIMATE  
LAWSONS NADAL E398 (AI)  
LAWSONS CONVERGENCE B887 (AI)  
**SIRE: NWPH139 WATTLETOP USUAL H139 (AI)**  
PRAIRIEDGE MARBULL DESIGN931  
WATTLETOP USUAL A127 (AI) (ET)  
WATTLETOP USUAL U22 (AI) (ET)

TE MANIA ULONG U41 (AI) (ET)  
TE MANIA AFRICA A217 (AI)  
TE MANIA JEDDA Y32 (AI) (ET)  
**DAM: NWPG133 WATTLETOP DANDLOO G133 (AI) (ET)**  
B/R AMBUSH 28  
WATTLETOP DANDLOO D17 (AI)  
WATTLETOP DANDLOO B27 (AI)

Notes: PTIC to Tehama Upward Y238 due 19/07/17.  
Strong topped heifer with plenty of doability. Top 10% EMA and yield.

April 2017 Angus Australia BREEDPLAN				Traits Observed: CE,BWT,400WT,600WT,FAT,EMA,IMF														Selection Indexes:			
ANGUS	CED	CEDT	GL	BW	200	400	600	MCW	MLK	SS	DC	CWT	EMA	RIB	RMP	RBY	IMF	ABI	DOM	GRN	GRS
EBV	-2.1	-1.0	-2.6	+4.6	+47	+84	+105	+92	+15	+0.9	-3.6	+56	+7.3	-1.7	-1.7	+1.3	+2.2	+\$111	+\$109	+\$119	+\$107
Acc	47%	40%	64%	74%	66%	67%	70%	65%	48%	50%	38%	57%	54%	60%	59%	54%	53%				
EXPECTED PROGENY EBVS BASED ON ANGUS BREEDPLAN EBVS OF THE PARENTS.																					
EBV	-1.4	-0.5	-3.2	4.6	50	89	111	94	18	1.3	-3.8	63	7.3	-1.2	-1.8	1.8	1.5	\$113	\$114	\$115	\$112

Purchaser: ..... Price \$.....

# LOT 96 WATTLETOP BARUNAH K327

AMFU, NHFU, CAFU, DDF IDENT: NWPK327  
DOB: 07/08/2014  
REG: HBR

TE MANIA AMBASSADOR A134 (AI)  
TUWHARETOA REGENT D145 (AI) (ET)  
LAWSONS HENRY VIII Y5 (AI)  
**SIRE: NDIG213 KENNY'S CREEK REGENT G213 (AI)**  
K C F BENNETT TOTAL  
KENNY'S CREEK SATURN C189 (AI) (ET)  
KENNY'S CREEK SATURN V82 (AI) (ET)

TC TOTAL 410  
TC FRANKLIN 619  
TC MARCIA 1069  
**DAM: NWPG24 WATTLETOP BARUNAH G24 (AI)**  
WATTLETOP ANDY C109 (AI) (ET)  
WATTLETOP BARUNAH E209  
WATTLETOP BARUNAH Z100 (AI) (ET)

Notes: PTIC to Wattletop Westward L45 due 17/09/17. Attractive heifer with lovely hind leg angle and profile

April 2017 Angus Australia BREEDPLAN				Traits Observed: CE,BWT,200WT,400WT,600WT,FAT,EMA,IMF														Selection Indexes:			
ANGUS	CED	CEDT	GL	BW	200	400	600	MCW	MLK	SS	DC	CWT	EMA	RIB	RMP	RBY	IMF	ABI	DOM	GRN	GRS
EBV	-1.6	+1.9	-5.5	+5.1	+49	+83	+109	+99	+14	+1.2	-3.7	+66	+5.7	-2.0	-2.2	+0.7	+2.1	+\$108	+\$104	+\$115	+\$105
Acc	51%	44%	70%	76%	70%	71%	74%	68%	52%	58%	39%	60%	59%	65%	63%	58%	58%				
EXPECTED PROGENY EBVS BASED ON ANGUS BREEDPLAN EBVS OF THE PARENTS.																					
EBV	-1.4	1.4	-4.2	5.7	52	90	117	101	16	0.8	-3.7	68	5.7	-1.6	-1.9	0.9	2.4	\$119		\$130	\$114

Purchaser: ..... Price \$.....

# LOT 97 WATTLETOP BARUNAH K347

AMFU, NHFU, CAFU, DDFU IDENT:NWPK347  
DOB: 11/08/2014  
REG: HBR

TE MANIA AMBASSADOR A134 (AI) LT 598 BANDO 9074  
TUWHARETOA REGENT D145 (AI) (ET) WATTLETOP ANDY C109 (AI) (ET)  
LAWSONS HENRY VIII Y5 (AI) WATTLETOP ANN V58 (AI)  
**SIRE: NDIG213 KENNY'S CREEK REGENT G213 (AI)** **DAM: NWP70 WATTLETOP BARUNAH F70 (AI)**  
K C F BENNETT TOTAL RITO 2V1 OF 2536 1407  
KENNY'S CREEK SATURN C189 (AI) (ET) WATTLETOP BARUNAH C163 (AI)  
KENNY'S CREEK SATURN V82 (AI) (ET) WATTLETOP BARUNAH W42 (AI)

Notes: PTIC to Musgrave Big Sky due 19/07/17

April 2017 Angus Australia BREEDPLAN				Traits Observed: CE,BWT,200WT,400WT(x2),FAT,EMA,IMF													Selection Indexes:				
EBV	CED	CEDT	GL	BW	200	400	600	MCW	MLK	SS	DC	CWT	EMA	RIB	RMP	RBY	IMF	ABI	DOM	GRN	GRS
EBV	-4.2	+1.4	-5.7	+5.7	+45	+76	+103	+92	+14	+0.9	-4.5	+64	+4.3	+0.6	+0.0	-0.3	+1.9	+94	+90	+95	+94
Acc	50%	43%	66%	74%	69%	70%	69%	64%	53%	59%	39%	59%	59%	65%	63%	58%	59%				
EXPECTED PROGENY EBVS BASED ON ANGUS BREEDPLAN EBVS OF THE PARENTS.																					
EBV	-1.9	1	-5.3	4.8	50	86	113	92	16	1	-3.7	68	5.3	0.3	-0.6	0.2	1.7	\$106	\$103	\$105	\$106

Purchaser:.....Price \$.....

# LOT 98 WATTLETOP ANN K348

AMFU, NHFU, CAFU, DDFU IDENT:NWPK348  
DOB: 11/08/2014  
REG: HBR

TE MANIA AMBASSADOR A134 (AI) TE MANIA ULONG U41 (AI) (ET)  
TUWHARETOA REGENT D145 (AI) (ET) TE MANIA AFRICA A217 (AI)  
LAWSONS HENRY VIII Y5 (AI) TE MANIA JEDDA Y32 (AI) (ET)  
**SIRE: NDIG213 KENNY'S CREEK REGENT G213 (AI)** **DAM: NWP142 WATTLETOP ANN G142 (AI) (ET)**  
K C F BENNETT TOTAL B/R NEW DESIGN 036  
KENNY'S CREEK SATURN C189 (AI) (ET) WATTLETOP ANN X147 (AI) (ET)  
KENNY'S CREEK SATURN V82 (AI) (ET) WATTLETOP ANN P55 (AI)

Notes: PTIC to Wattletop Westward L45 due 26/09/17

April 2017 Angus Australia BREEDPLAN				Traits Observed: CE,BWT,200WT,400WT,600WT,FAT,EMA,IMF													Selection Indexes:				
EBV	CED	CEDT	GL	BW	200	400	600	MCW	MLK	SS	DC	CWT	EMA	RIB	RMP	RBY	IMF	ABI	DOM	GRN	GRS
EBV	-2.5	-1.9	-5.6	+6.3	+49	+86	+116	+105	+19	+1.7	-5.1	+64	+6.0	+0.3	-0.2	+0.0	+2.5	+115	+103	+126	+109
Acc	53%	47%	61%	76%	71%	72%	74%	69%	54%	60%	44%	61%	60%	65%	63%	59%	59%				
EXPECTED PROGENY EBVS BASED ON ANGUS BREEDPLAN EBVS OF THE PARENTS.																					
EBV	-1.9	-0.6	-4.2	6.2	52	91	121	104	19	1.1	-4.3	67	5.9	-0.4	-1	0.5	2.5	\$122	\$111	\$135	\$116

Purchaser:.....Price \$.....

# LOT 99 WATTLETOP K358 (APR)

AMFU, NHFU, CAFU, DDFU IDENT:NWPK358  
DOB: 13/08/2014  
REG: APR

TE MANIA AMBASSADOR A134 (AI) SUMMITCREST SCOTCH CAP OB45  
TUWHARETOA REGENT D145 (AI) (ET) GARDENS HIGHMARK  
LAWSONS HENRY VIII Y5 (AI) GREEN GARDEN PRIDE 6128 S1  
**SIRE: NDIG213 KENNY'S CREEK REGENT G213 (AI)** **DAM: NWPZ52 WATTLETOP Z52 (APR) (AI)**  
K C F BENNETT TOTAL WATTLETOP VIBRATE V89 (AI) (ET)  
KENNY'S CREEK SATURN C189 (AI) (ET) WATTLETOP X329 (APR)  
KENNY'S CREEK SATURN V82 (AI) (ET) WATTLETOP T130 (APR) (AI)

Notes: PTIC to Sandon Glenoch K115 due 6/10/17

April 2017 Angus Australia BREEDPLAN				Traits Observed: CE,BWT,200WT,400WT,600WT,FAT,EMA,IMF													Selection Indexes:				
EBV	CED	CEDT	GL	BW	200	400	600	MCW	MLK	SS	DC	CWT	EMA	RIB	RMP	RBY	IMF	ABI	DOM	GRN	GRS
EBV	-4.4	-4.3	-4.1	+6.5	+46	+81	+105	+92	+16	+1.4	-3.5	+73	+6.9	+0.1	-0.2	+0.4	+1.8	+94	+93	+95	+94
Acc	53%	46%	67%	77%	72%	72%	75%	69%	56%	62%	42%	61%	61%	66%	64%	60%	60%				
EXPECTED PROGENY EBVS BASED ON ANGUS BREEDPLAN EBVS OF THE PARENTS.																					
EBV	-0.3	-1	-6.2	5.2	50	86	117	102	15	1.7	-5.7	74	6.4	-0.2	-0.4	0	2.3	\$121	\$108	\$131	\$116

Purchaser:.....Price \$.....

# LOT 100 WATTLETOP USUAL K367

AMFU, NHFU, CAFU, DDFU IDENT:NWPK367  
DOB: 15/08/2014  
REG: HBR

TE MANIA AMBASSADOR A134 (AI) TC TOTAL 410  
TUWHARETOA REGENT D145 (AI) (ET) TC FRANKLIN 619  
LAWSONS HENRY VIII Y5 (AI) TC MARCIA 1069  
**SIRE: NDIG213 KENNY'S CREEK REGENT G213 (AI)** **DAM: NWP55 WATTLETOP USUAL G5 (AI)**  
K C F BENNETT TOTAL BOOROOMOOKA THEO Y370 (AI)  
KENNY'S CREEK SATURN C189 (AI) (ET) WATTLETOP USUAL E277  
KENNY'S CREEK SATURN V82 (AI) (ET) WATTLETOP USUAL A108 (AI) (ET)

Notes: PTIC to Wattletop Westward L45 due 17/09/17. Capacity with plenty of chest floor.Will grow into a very nice cow.

April 2017 Angus Australia BREEDPLAN				Traits Observed: CE,BWT,200WT,400WT,600WT,FAT,EMA,IMF													Selection Indexes:				
EBV	CED	CEDT	GL	BW	200	400	600	MCW	MLK	SS	DC	CWT	EMA	RIB	RMP	RBY	IMF	ABI	DOM	GRN	GRS
EBV	-2.7	-0.1	-3.5	+5.5	+46	+79	+102	+88	+14	+1.2	-5.2	+61	+4.4	+0.0	-0.1	-0.4	+2.1	+100	+96	+103	+98
Acc	50%	43%	69%	75%	70%	71%	74%	68%	52%	58%	39%	59%	59%	65%	63%	58%	58%				
EXPECTED PROGENY EBVS BASED ON ANGUS BREEDPLAN EBVS OF THE PARENTS.																					
EBV	-2	0.3	-3.2	5.8	50	88	114	96	16	0.8	-4.5	66	5.1	-0.6	-0.9	0.3	2.4	\$115	\$108	\$124	\$111

Purchaser:.....Price \$.....

# LOT 101 WATTLETOP K376 (APR)

AMFU, NHFU, CAFU, DDFU IDENT: NWPK376  
DOB: 20/08/2014  
REG: APR

TE MANIA INFINITY 04 379 AB  
WATTLETOP INFINITY F31 (AI)  
WATTLETOP USUAL D189 (AI)  
**SIRE: NWP347 WATTLETOP INFINITY F31 H347**  
B/R 65R GENESIS  
WATTLETOP GILDA D163 (AI)  
WATTLETOP GILDA A240 (AI)

SITZ ALLIANCE 6595  
KMK ALLIANCE 6595 I87  
G A R EXT 916  
**DAM: NWPE225 WATTLETOP E225 (APR) (AI)**  
WATTLETOP ZOOMER Z171 (AI)  
WATTLETOP B273 (APR)  
WATTLETOP Z340 (APR) (AI)

Notes: PTIC to Wattletop Franklin G188 due 19/07/17

April 2017 Angus Australia BREEDPLAN		Traits Observed: CE,BWT,200WT,400WT(x2),FAT,EMA,IMF															Selection Indexes:					
EBV	Acc	CED	CEDT	GL	BW	200	400	600	MCW	MLK	SS	DC	CWT	EMA	RIB	RMP	RBY	IMF	ABI	DOM	GRN	GRS
+0.6	42%	-1.7	-4.9	+4.6	+46	+77	+109	+98	+13	+1.0	-4.2	+63	+3.6	-1.0	-0.9	+0.3	+1.6	+\$104	+\$97	+\$106	+\$103	
EXPECTED PROGENY EBVS BASED ON ANGUS BREEDPLAN EBVS OF THE PARENTS.																						
1.8	42%	1.1	-5	3.4	51	90	121	109	17	2	-4.9	69	3.7	-0.7	-0.4	-0.4	2.2	\$120	\$109	\$128	\$117	

Purchaser: ..... Price \$.....

# LOT 102 WATTLETOP ANN K378

AMFU, NHFU, CAFU, DDFU IDENT: NWPK378  
DOB: 20/08/2014  
REG: HBR

TE MANIA INFINITY 04 379 AB  
WATTLETOP INFINITY F31 (AI)  
WATTLETOP USUAL D189 (AI)  
**SIRE: NWP347 WATTLETOP INFINITY F31 H347**  
B/R 65R GENESIS  
WATTLETOP GILDA D163 (AI)  
WATTLETOP GILDA A240 (AI)

TE MANIA ULONG U41 (AI) (ET)  
WATTLETOP ULONG A104 (AI) (ET)  
WATTLETOP USUAL U2 (AI) (ET)  
**DAM: NWPD208 WATTLETOP ANN D208 (AI)**  
WATTLETOP OB45 X75 (AI)  
WATTLETOP ANN Z397  
WATTLETOP ANN T105 (AI) (ET)

Notes: PTIC to Musgrave Big Sky due 19/07/17

April 2017 Angus Australia BREEDPLAN		Traits Observed: CE,BWT,200WT,400WT(x2),FAT,EMA,IMF															Selection Indexes:					
EBV	Acc	CED	CEDT	GL	BW	200	400	600	MCW	MLK	SS	DC	CWT	EMA	RIB	RMP	RBY	IMF	ABI	DOM	GRN	GRS
+0.1	41%	-0.8	-5.6	+5.6	+41	+74	+107	+108	+13	+2.2	-4.4	+55	+4.1	-1.9	-1.4	+1.1	+1.8	+\$109	+\$99	+\$119	+\$105	
EXPECTED PROGENY EBVS BASED ON ANGUS BREEDPLAN EBVS OF THE PARENTS.																						
0.2	41%	-0.1	-5.3	4.7	48	85	115	100	16	1.7	-3.7	64	5.2	-1	-1.3	0.9	1.6	\$113	\$107	\$117	\$112	

Purchaser: ..... Price \$.....

# LOT 103 WATTLETOP GILDA K382

AMFU, NHFU, CAFU, DDFU IDENT: NWPK382  
DOB: 21/08/2014  
REG: HBR

G A R ULTIMATE  
LAWSON'S NADAL E398 (AI)  
LAWSON'S CONVERGENCE B887 (AI)  
**SIRE: NWP94 WATTLETOP NADAL H94 (AI)**  
SITZ NEW DESIGN 458N  
WATTLETOP ALEXIS F117 (AI)  
WATTLETOP ALEXIS Y135 (AI)

C A FUTURE DIRECTION 5321  
B/R 65R GENESIS  
B/R BLACKCAP EMPRESS 127 (ET)  
**DAM: NWPD163 WATTLETOP GILDA D163 (AI)**  
B/R NEW FRONTIER 095  
WATTLETOP GILDA A240 (AI)  
WATTLETOP U180 (AI)

Notes: PTIC to Wattletop Westward L45 due 2/09/17. Easy doing with calving ease.

April 2017 Angus Australia BREEDPLAN		Traits Observed: CE,BWT,400WT(x2),FAT,EMA,IMF															Selection Indexes:					
EBV	Acc	CED	CEDT	GL	BW	200	400	600	MCW	MLK	SS	DC	CWT	EMA	RIB	RMP	RBY	IMF	ABI	DOM	GRN	GRS
+3.1	46%	+2.0	-5.9	+3.0	+39	+67	+87	+74	+12	+1.2	-4.3	+52	+4.9	+0.2	+0.3	+0.3	+1.6	+\$99	+\$100	+\$95	+\$100	
EXPECTED PROGENY EBVS BASED ON ANGUS BREEDPLAN EBVS OF THE PARENTS.																						
0.9	46%	1.5	-4.3	4.6	47	82	106	89	16	0.8	-4	61	5.3	-0.5	-0.7	0.7	2.1	\$114	\$110	\$120	\$112	

Purchaser: ..... Price \$.....

# LOT 104 WATTLETOP BARUNAH K400

AMFU, NHF, CAFU, DDF IDENT: NWPK400  
DOB: 26/08/2014  
REG: HBR

TE MANIA ULONG U41 (AI) (ET)  
TE MANIA AFRICA A217 (AI)  
TE MANIA JEDDA Y32 (AI) (ET)  
**SIRE: NWP113 WATTLETOP AFRICA H13 (AI)**  
BOOROOMOOKA YOGI Z27 (AI)  
WATTLETOP IDOLDEE F171 (AI)  
WATTLETOP IDOLDEE C29 (AI)

TWIN VALLEY PRECISION E161  
THOMAS PRECISION E161 1053  
THOMAS ESTER 9591  
**DAM: NWPZ155 WATTLETOP BARUNAH Z155 (AI) (ET)**  
B/R NEW DESIGN 036  
WATTLETOP BARUNAH T90 (AI) (ET)  
WATTLETOP BARUNAH L91+91 (AI) (ET)

Notes: PTIC to Wattletop L38 due 12/09/17. Real longevity here. Out of the legendary Z155 who weaned twins last year by H13 who was sold to Abbington for \$6000

April 2017 Angus Australia BREEDPLAN		Traits Observed: CE,BWT,400WT,FAT,EMA,IMF															Selection Indexes:					
EBV	Acc	CED	CEDT	GL	BW	200	400	600	MCW	MLK	SS	DC	CWT	EMA	RIB	RMP	RBY	IMF	ABI	DOM	GRN	GRS
-3.3	50%	-1.9	-3.3	+6.4	+52	+92	+125	+124	+19	+3.1	-5.6	+64	+4.2	+0.1	+0.2	+0.2	+2.2	+\$118	+\$104	+\$130	+\$112	
EXPECTED PROGENY EBVS BASED ON ANGUS BREEDPLAN EBVS OF THE PARENTS.																						
-0.5	50%	0.8	-4.3	5.4	53	94	128	115	18	3	-4.8	70	5.8	-0.5	-0.8	0.7	2.2	\$130	\$115	\$143	\$124	

Purchaser: ..... Price \$.....



# LOT 105 WATTLETOP USUAL K401

AMFU, NHFU, CAFU, DDFU IDENT:NWPK401  
DOB: 26/08/2014  
REG: HBR

TE MANIA AMBASSADOR A134 (AI) LT 598 BANDO 9074  
TUWHARETOA REGENT D145 (AI) (ET) WATTLETOP USA9074 C118 (AI) (ET)  
LAWSON'S HENRY VIII Y5 (AI) WATTLETOP USUAL U86 (AI) (ET)  
**SIRE: NDIG213 KENNY'S CREEK REGENT G213 (AI)** **DAM: NWPE342 WATTLETOP USUAL E342**  
K C F BENNETT TOTAL B/R AMBUSH 28  
KENNY'S CREEK SATURN C189 (AI) (ET) WATTLETOP USUAL C284 (AI)  
KENNY'S CREEK SATURN V82 (AI) (ET) WATTLETOP USUAL Y318 (AI)

Notes: PTIC to Sandon Glenoch K115 due 11/10/17.

April 2017 Angus Australia BREEDPLAN		Traits Observed: CE,BWT,200WT,400WT,600WT,FAT,EMA,IMF															Selection Indexes:				
ANGUS	CED	CEDT	GL	BW	200	400	600	MCW	MLK	SS	DC	CWT	EMA	RIB	RMP	RBY	IMF	ABI	DOM	GRN	GRS
EBV	-0.4	+1.0	-5.5	+4.8	+47	+80	+108	+96	+17	+1.0	-4.6	+68	+4.3	+0.1	-0.6	-0.2	+2.2	+\$107	+\$100	+\$113	+\$105
Acc	49%	41%	58%	75%	69%	70%	68%	64%	52%	57%	37%	57%	51%	54%	53%	49%	50%				
EXPECTED PROGENY EBVS BASED ON ANGUS BREEDPLAN EBVS OF THE PARENTS.																					
EBV	1.7	1.7	-6.9	4.4	51	86	118	104	15	1.5	-6.2	71	5	-0.2	-0.6	-0.3	2.5	\$127	\$111	\$140	\$121

Purchaser:.....Price \$.....

# LOT 106 WATTLETOP ROBE K410

AMFU, NHFU, CAFU, DDFU IDENT:NWPK410  
DOB: 28/08/2014  
REG: HBR

TE MANIA INFINITY 04 379 AB BON VIEW NEW DESIGN 1407  
WATTLETOP INFINITY F31 (AI) SITZ NEW DESIGN 458N  
WATTLETOP USUAL D189 (AI) SITZ ELLUNAS ELITE 3308  
**SIRE: NWP347 WATTLETOP INFINITY F31 H347** **DAM: NWPF116 WATTLETOP ROBE F116 (AI)**  
B/R 65R GENESIS BUTCHS MAXIMUM 3130  
WATTLETOP GILDA D163 (AI) WATTLETOP Y165 (AI)  
WATTLETOP GILDA A240 (AI) WATTLETOP U309

Notes: PTIC to Wattletop Franklin G188 due 19/07/17

April 2017 Angus Australia BREEDPLAN		Traits Observed: CE,BWT,200WT,400WT(x2),FAT,EMA,IMF															Selection Indexes:				
ANGUS	CED	CEDT	GL	BW	200	400	600	MCW	MLK	SS	DC	CWT	EMA	RIB	RMP	RBY	IMF	ABI	DOM	GRN	GRS
EBV	-2.5	-2.8	-3.7	+5.1	+41	+72	+97	+80	+12	+1.8	-4.9	+51	+2.6	+0.3	+1.7	-0.6	+1.9	+\$94	+\$90	+\$93	+\$94
Acc	42%	37%	55%	72%	64%	65%	63%	60%	45%	44%	36%	54%	52%	60%	58%	53%	52%				
EXPECTED PROGENY EBVS BASED ON ANGUS BREEDPLAN EBVS OF THE PARENTS.																					
EBV	0.2	0.6	-4.4	3.7	49	87	115	100	16	2.5	-5.3	63	3.2	-0.1	1	-0.9	2.3	\$115	\$106	\$122	\$112

Purchaser:.....Price \$.....

# LOT 107 WATTLETOP USUAL K411

AMFU, NHFU, CAFU, DDFU IDENT:NWPK411  
DOB: 28/08/2014  
REG: HBR

TE MANIA ULONG U41 (AI) (ET) C A FUTURE DIRECTION 5321  
TE MANIA AFRICA A217 (AI) ARDROSSAN CONNECTION X15 (AI) (ET)  
TE MANIA JEDDA Y32 (AI) (ET) ARDROSSAN WILCOOLA V9 (AI)  
**SIRE: NWP13 WATTLETOP AFRICA H13 (AI)** **DAM: NWPC117 WATTLETOP USUAL C117 (AI) (ET)**  
BOOROOMOOKA YOGI Z27 (AI) B/R NEW DESIGN 036  
WATTLETOP IDOLDEE F171 (AI) WATTLETOP USUAL U86 (AI) (ET)  
WATTLETOP IDOLDEE C29 (AI) WATTLETOP USUAL P22 (AI)

Notes: PTIC to Wattletop Westward L45 due 12/09/17

April 2017 Angus Australia BREEDPLAN		Traits Observed: CE,BWT,400WT(x2),FAT,EMA,IMF															Selection Indexes:				
ANGUS	CED	CEDT	GL	BW	200	400	600	MCW	MLK	SS	DC	CWT	EMA	RIB	RMP	RBY	IMF	ABI	DOM	GRN	GRS
EBV	+2.5	+1.9	-5.2	+3.0	+39	+75	+95	+70	+20	+2.0	-2.7	+49	+5.7	-1.3	-1.2	+1.1	+2.1	+\$108	+\$110	+\$113	+\$107
Acc	48%	43%	56%	72%	65%	67%	65%	62%	50%	51%	44%	57%	53%	59%	57%	54%	52%				
EXPECTED PROGENY EBVS BASED ON ANGUS BREEDPLAN EBVS OF THE PARENTS.																					
EBV	0.6	1.4	-4	4.6	47	86	110	87	20	1.2	-3.2	60	5.8	-1.2	-1.4	1.1	2.4	\$119	\$114	\$129	\$115

Purchaser:.....Price \$.....

# LOT 108 WATTLETOP DANDLOO K415

AMFU, NHFU, CAFU, DDFU IDENT:NWPK415  
DOB: 28/08/2014  
REG: HBR

SITZ NEW DESIGN 458N TE MANIA ULONG U41 (AI) (ET)  
WATTLETOP BULL DURHAM F85 (AI) (ET) TE MANIA AFRICA A217 (AI)  
WATTLETOP Z101 (AI) (ET) TE MANIA JEDDA Y32 (AI) (ET)  
**SIRE: NWP405 WATTLETOP BULL DURHAM F85 H405** **DAM: NWPG192 WATTLETOP DANDLOO G192 (AI) (ET)**  
WATTLETOP FUTURE DIRECTIONX109 (AI) (ET) B/R AMBUSH 28  
WATTLETOP BARUNAH UZ318 WATTLETOP DANDLOO D17 (AI)  
WATTLETOP BARUNAH U95 (AI) (ET) WATTLETOP DANDLOO B27 (AI)

Notes: PTIC to Wattletop L38 due 12/09/17.  
Her mother sells as lot 203. Great mating to L38

April 2017 Angus Australia BREEDPLAN		Traits Observed: CE,BWT,400WT,600WT,FAT,EMA,IMF															Selection Indexes:				
ANGUS	CED	CEDT	GL	BW	200	400	600	MCW	MLK	SS	DC	CWT	EMA	RIB	RMP	RBY	IMF	ABI	DOM	GRN	GRS
EBV	-2.1	+1.0	-4.1	+5.2	+46	+83	+106	+83	+16	+1.6	-5.0	+51	+5.7	-0.4	+1.0	+0.0	+2.6	+\$117	+\$109	+\$126	+\$113
Acc	45%	38%	59%	74%	65%	66%	69%	64%	46%	46%	37%	56%	50%	58%	56%	52%	50%				
EXPECTED PROGENY EBVS BASED ON ANGUS BREEDPLAN EBVS OF THE PARENTS.																					
EBV	0	2.2	-4.7	4.8	50	90	119	95	17	2.3	-4.6	64	6.6	-0.7	-0.4	0.6	2.4	\$130	\$118	\$141	\$124

Purchaser:.....Price \$.....

# LOT 109 WATTLETOP KERRY K421

AMFU, NHFU, CAFU, DDFU IDENT:NWPK421  
DOB: 30/08/2014  
REG: HBR

TE MANIA AMBASSADOR A134 (AI)  
TUWHARETOA REGENT D145 (AI) (ET)  
LAWSON'S HENRY VIII Y5 (AI)  
**SIRE: NDIG213 KENNY'S CREEK REGENT G213 (AI)**  
K C F BENNETT TOTAL  
KENNY'S CREEK SATURN C189 (AI) (ET)  
KENNY'S CREEK SATURN V82 (AI) (ET)

BON VIEW NEW DESIGN 1407  
SITZ NEW DESIGN 458N  
SITZ ELLUNAS ELITE 3308  
KMK ALLIANCE 6595 187  
**DAM: NWPF5 WATTLETOP KERRY F5 (AI)**  
WATTLETOP KERRY D266 (AI)  
WATTLETOP Z139 (AI) (ET)

Notes: PTIC to Wattletop Regent L310 due 17/09/17  
17/09/17

April 2017 Angus Australia BREEDPLAN				Traits Observed: CE,BWT,200WT,400WT(x2),FAT,EMA,IMF														Selection Indexes:			
Angus	CED	CEDT	GL	BW	200	400	600	MCW	MLK	SS	DC	CWT	EMA	RIB	RMP	RBY	IMF	ABI	DOM	GRN	GRS
EBV	+2.5	+2.3	-7.1	+2.1	+41	+74	+95	+71	+21	+0.9	-4.8	+64	+4.5	+1.3	+0.6	-0.7	+2.2	+\$105	+\$102	+\$105	+\$104
Acc	50%	45%	66%	74%	69%	69%	68%	64%	53%	58%	41%	59%	59%	65%	62%	58%	59%				
EXPECTED PROGENY EBVS BASED ON ANGUS BREEDPLAN EBVS OF THE PARENTS.																					
EBV	-1.1	0.2	-6.2	4.7	48	88	115	100	23	1.1	-4.4	71	6.1	-0.3	-0.8	0	2.9	\$118	\$108	\$132	\$112

Purchaser:.....Price \$.....

# LOT 110 WATTLETOP USUAL K422

AMFU, NHFU, CAFU, DDFU IDENT:NWPK422  
DOB: 30/08/2014  
REG: HBR

TE MANIA INFINITY 04 379 AB  
WATTLETOP INFINITY F31 (AI)  
WATTLETOP USUAL D189 (AI)  
**SIRE: NWP347 WATTLETOP INFINITY F31 H347**  
B/R 65R GENESIS  
WATTLETOP GILDA D163 (AI)  
WATTLETOP GILDA A240 (AI)

G A R PRECISION 1680  
G A R RETAIL PRODUCT  
G A R EXT 4927  
BUTCHS MAXIMUM 3130  
**DAM: NWPC191 WATTLETOP USUAL C191 (AI)**  
WATTLETOP USUAL Z74 (AI) (ET)  
WATTLETOP USUAL U86 (AI) (ET)

Notes: PTIC to Wattletop Westward L45 due 12/09/17

April 2017 Angus Australia BREEDPLAN				Traits Observed: CE,BWT,200WT,400WT(x2),FAT,EMA,IMF														Selection Indexes:			
Angus	CED	CEDT	GL	BW	200	400	600	MCW	MLK	SS	DC	CWT	EMA	RIB	RMP	RBY	IMF	ABI	DOM	GRN	GRS
EBV	-2.1	-1.9	-4.3	+5.7	+42	+76	+108	+112	+12	+1.9	-4.1	+62	+3.1	-1.9	-1.6	+0.8	+1.7	+\$100	+\$93	+\$108	+\$97
Acc	43%	36%	56%	72%	65%	66%	65%	61%	48%	48%	35%	55%	54%	61%	59%	54%	52%				
EXPECTED PROGENY EBVS BASED ON ANGUS BREEDPLAN EBVS OF THE PARENTS.																					
EBV	-1.7	-0.5	-3.6	5.9	48	86	117	108	16	1.1	-3.8	66	4.5	-1.5	-1.6	0.9	2.2	\$115	\$106	\$126	\$110

Purchaser:.....Price \$.....

# LOT 111 WATTLETOP ANN K424

AMFU, NHFU, CAFU, DDF IDENT:NWPK424  
DOB: 31/08/2014  
REG: HBR

G A R ULTIMATE  
LAWSON'S NADAL E398 (AI)  
LAWSON'S CONVERGENCE B887 (AI)  
**SIRE: NWP139 WATTLETOP USUAL H139 (AI)**  
PRAIRIEDGE MARBULL DESIGN931  
WATTLETOP USUAL A127 (AI) (ET)  
WATTLETOP USUAL U22 (AI) (ET)

C A FUTURE DIRECTION 5321  
ARDROSSAN CONNECTION X15 (AI) (ET)  
ARDROSSAN WILCOOLA V9 (AI)  
**DAM: NWPD26 WATTLETOP ANN D26 (AI)**  
G A R PREDESTINED  
WATTLETOP ANN B184 (AI)  
WATTLETOP ANN Z115 (AI)

Notes: PTIC to Sandon Glenoch K115 due 12/09/17

April 2017 Angus Australia BREEDPLAN				Traits Observed: CE,BWT,400WT(x2),FAT,EMA,IMF														Selection Indexes:			
Angus	CED	CEDT	GL	BW	200	400	600	MCW	MLK	SS	DC	CWT	EMA	RIB	RMP	RBY	IMF	ABI	DOM	GRN	GRS
EBV	-1.3	-2.4	-2.3	+4.2	+45	+76	+93	+73	+14	+0.9	-3.1	+58	+7.5	+0.1	+0.1	+0.9	+1.4	+\$93	+\$101	+\$86	+\$97
Acc	47%	40%	62%	73%	65%	67%	65%	62%	48%	50%	39%	56%	55%	62%	60%	55%	54%				
EXPECTED PROGENY EBVS BASED ON ANGUS BREEDPLAN EBVS OF THE PARENTS.																					
EBV	1.2	0.1	-5.3	4.1	50	84	111	93	14	1.5	-5.5	66	6.7	-0.2	-0.2	0.3	2.1	\$120	\$111	\$126	\$117

Purchaser:.....Price \$.....



# LOT 112 WATTLETOP J14 (AI)

AMFU, NHFU, CAFU, DDF

IDENT: NWPJ14  
DOB: 03/07/2013  
REG: HBR

BON VIEW NEW DESIGN 208  
TC TOTAL 410  
TC ERICA EILEEN 2047  
**SIRE: USA15462648 TC FRANKLIN 619**  
CONNEALY FOREFRONT  
TC MARCIA 1069  
TC MARCIA 7105

ARDROSSAN ADMIRAL A2 (AI) (ET)  
GLENAVON C140 (AI)  
GLENAVON X107 (AI)  
**DAM: NWPG325 WATTLETOP GILDA G325**  
B/R AMBUSH 28  
WATTLETOP GILDA D286 (AI)  
WATTLETOP Z54 (AI)

Notes: PTIC to Alpine Justice J108 due 19/07/17.  
Lovely cow, clean skin, strong jaw and muzzle.  
Beautiful mating to J108.

April 2017 Angus Australia BREEDPLAN				Traits Observed: GL,CE,BWT,200WT,600WT,MWT,FAT,EMA,IMF													Selection Indexes:				
	CED	CEDT	GL	BW	200	400	600	MCW	MLK	SS	DC	CWT	EMA	RIB	RMP	RBY	IMF	ABI	DOM	GRN	GRS
EBV	+0.0	+2.3	-5.5	+4.6	+50	+89	+117	+114	+13	+1.8	-3.3	+65	+3.3	-3.5	-3.4	+0.9	+2.4	+\$116	+\$111	+\$131	+\$110
Acc	57%	50%	85%	76%	72%	71%	76%	77%	63%	63%	43%	64%	63%	68%	67%	63%	62%				
EXPECTED PROGENY EBVS BASED ON ANGUS BREEDPLAN EBVS OF THE PARENTS.																					
EBV	0.5	2.2	-5.6	5.6	54	95	128	128	11	1.7	-5.6	69	4.1	-1.5	-1.5	0.3	2.8	\$137	\$120	\$160	\$127

Purchaser:.....Price \$.....

# LOT 113 WATTLETOP J29 (AI)

AMFU, NHFU, CAFU, DDFU

IDENT: NWPJ29  
DOB: 05/07/2013  
REG: HBR

C A FUTURE DIRECTION 5321  
BT CROSSOVER 758N  
BT ROYAL PRIDE 237G  
**SIRE: USA16262077 SILVEIRAS CONVERSION 8064**  
BR MIDLAND  
EXG SARAS DREAM S609 R3  
EXAR SARAS DREAM 9809

TE MANIA ULONG U41 (AI) (ET)  
TE MANIA AFRICA A217 (AI)  
TE MANIA JEDDA Y32 (AI) (ET)  
**DAM: NWPG217 WATTLETOP GILDA G217 (AI)**  
G A R RETAIL PRODUCT  
WATTLETOP GILDA C61 (AI)  
WATTLETOP GILDA A148 (AI) (ET)

Notes: PTIC to Sandon Glenoch K115 due 12/09/17.  
Typical powerful Conversion, with beautiful skin and topline. Good numbers with huge EMA. Super expected calf numbers

April 2017 Angus Australia BREEDPLAN				Traits Observed: GL,CE,BWT,200WT,600WT,FAT,EMA,IMF													Selection Indexes:				
	CED	CEDT	GL	BW	200	400	600	MCW	MLK	SS	DC	CWT	EMA	RIB	RMP	RBY	IMF	ABI	DOM	GRN	GRS
EBV	-4.6	-4.3	-4.2	+5.7	+51	+92	+113	+83	+18	+3.0	-4.5	+62	+10.0	-1.3	-0.6	+1.6	+2.4	+\$122	+\$116	+\$132	+\$117
Acc	57%	49%	85%	77%	72%	71%	74%	70%	62%	60%	40%	62%	60%	66%	63%	59%	59%				
EXPECTED PROGENY EBVS BASED ON ANGUS BREEDPLAN EBVS OF THE PARENTS.																					
EBV	-0.4	-0.9	-6.3	4.8	53	92	121	98	16	2.5	-6.2	68	7.9	-0.9	-0.6	0.6	2.6	\$134	\$119	\$149	\$127

Purchaser:.....Price \$.....

# LOT 114 WATTLETOP J35 (AI)

AMFU, NHFU, CAFU, DD2%

IDENT: NWPJ35  
DOB: 06/07/2013  
REG: HBR

BON VIEW NEW DESIGN 208  
TC TOTAL 410  
TC ERICA EILEEN 2047  
**SIRE: USA15462648 TC FRANKLIN 619**  
CONNEALY FOREFRONT  
TC MARCIA 1069  
TC MARCIA 7105

C A FUTURE DIRECTION 5321  
B/R FUTURE DIRECTION 4268  
B/R RUBY 9114  
**DAM: NWPG57 WATTLETOP BARUNAH G57 (AI)**  
WATTLETOP HIGHMARK B15 (AI)  
WATTLETOP BARUNAH D259  
WATTLETOP BARUNAH A138 (AI) (ET)

Notes: PTIC to Sandon Glenoch K115 due 7/09/17.  
Nice clean hocks with moderate bone.

April 2017 Angus Australia BREEDPLAN				Traits Observed: GL,CE,BWT,200WT,600WT,MWT,FAT,EMA,IMF													Selection Indexes:				
	CED	CEDT	GL	BW	200	400	600	MCW	MLK	SS	DC	CWT	EMA	RIB	RMP	RBY	IMF	ABI	DOM	GRN	GRS
EBV	+1.5	+2.9	-4.0	+3.1	+45	+77	+99	+95	+15	+0.9	-4.0	+54	+4.9	-1.0	-0.1	+0.0	+1.9	+\$103	+\$103	+\$104	+\$103
Acc	58%	51%	85%	78%	72%	71%	76%	77%	63%	59%	43%	64%	62%	68%	66%	62%	61%				
EXPECTED PROGENY EBVS BASED ON ANGUS BREEDPLAN EBVS OF THE PARENTS.																					
EBV	2.6	2.8	-6.2	3.5	50	84	113	105	15	1.5	-5.9	65	5.3	-0.7	-0.3	-0.2	2.3	\$124	\$112	\$135	\$119

Purchaser:.....Price \$.....

# LOT 115 WATTLETOP J46 (APR) (AI)

AMF, NHF, CAFU, DDF

IDENT: NWPJ46  
DOB: 08/07/2013  
REG: APR

PAPA EQUATOR 2928  
ARDROSSAN EQUATOR A241 (AI) (ET)  
ARDROSSAN PRINCESS W38 (AI) (ET)  
**SIRE: NGMF510 BOOROOMOOKA FRANKEL F510 (AI)**  
BON VIEW NEW DESIGN 1407  
BOOROOMOOKA TRACEY Z5 (AI) (ET)  
BOOROOMOOKA TRACY T4 (AI) (ET)

L T 598 BANDO 9074  
WATTLETOP ANDY C109 (AI) (ET)  
WATTLETOP ANN V58 (AI)  
**DAM: NWP53 WATTLETOP F53 (APR) (AI)**  
WATTLETOP Z307 (APR) (AI)

Notes: PTIC to Wattletop Regent J95 due 19/07/17.  
A strong topped Frankel with nice muscle definition.

April 2017 Angus Australia BREEDPLAN				Traits Observed: GL,CE,BWT,200WT,600WT,MWT,FAT,EMA,IMF													Selection Indexes:				
	CED	CEDT	GL	BW	200	400	600	MCW	MLK	SS	DC	CWT	EMA	RIB	RMP	RBY	IMF	ABI	DOM	GRN	GRS
EBV	+4.0	+3.8	-9.8	+2.0	+38	+74	+91	+73	+13	+2.6	-5.3	+51	+4.1	+0.7	+0.9	+0.5	+1.6	+\$112	+\$112	+\$111	+\$111
Acc	55%	46%	86%	77%	72%	71%	76%	77%	63%	61%	41%	64%	62%	67%	65%	61%	60%				
EXPECTED PROGENY EBVS BASED ON ANGUS BREEDPLAN EBVS OF THE PARENTS.																					
EBV	1.9	0.3	-7.5	3.3	43	82	110	94	18	1.8	-5.7	65	4.1	1.5	1.1	-0.6	2.3	\$118	\$107	\$126	\$114

Purchaser:.....Price \$.....



# LOT 116 WATTLETOP J53 (AI)

AMFU, NHFU, CAFU, DDC  
 IDENT: NWPJ53  
 DOB: 09/07/2013  
 REG: HBR

BON VIEW NEW DESIGN 208  
 TC TOTAL 410  
 TC ERICA EILEEN 2047  
**SIRE: USA15462648 TC FRANKLIN 619**  
 CONNEALY FOREFRONT  
 TC MARCIA 1069  
 TC MARCIA 7105

TE MANIA ULONG U41 (AI) (ET)  
 TE MANIA AFRICA A217 (AI)  
 TE MANIA JEDDA Y32 (AI) (ET)  
**DAM: NWPJ175 WATTLETOP ANN G175 (AI) (ET)**  
 B/R 65R GENESIS  
 WATTLETOP ANN D155 (AI)  
 WATTLETOP ANN B59

Notes: PTIC to Sandon Glenoch K115 due 8/08/17.  
 By Franklin with gret calving ease and IMF. Good mating to K115

April 2017 Angus Australia BREEDPLAN				Traits Observed: GL,CE,BWT,200WT,600WT,MWT,FAT,EMA,IMF														Selection Indexes:			
EBV	CED	CEDT	GL	BW	200	400	600	MCW	MLK	SS	DC	CWT	EMA	RIB	RMP	RBY	IMF	ABI	DOM	GRN	GRS
EBV	+2.5	+3.8	-2.2	+1.7	+43	+76	+97	+74	+17	+1.0	-4.6	+43	+4.0	-0.4	+0.6	-0.8	+2.7	+\$112	+\$107	+\$117	+\$109
Acc	59%	53%	84%	78%	72%	71%	76%	77%	64%	63%	46%	65%	63%	68%	67%	63%	62%				
EXPECTED PROGENY EBVS BASED ON ANGUS BREEDPLAN EBVS OF THE PARENTS.																					
EBV	3.2	3.2	-5.3	2.8	49	84	113	94	16	1.5	-6.2	59	4.9	-0.4	0	-0.6	2.8	\$129	\$114	\$142	\$123

Purchaser: ..... Price \$ .....

# LOT 117 WATTLETOP J54 (AI)

AMFU, NHFU, CAFU, DDFU  
 IDENT: NWPJ54  
 DOB: 09/07/2013  
 REG: HBR

BON VIEW NEW DESIGN 208  
 TC TOTAL 410  
 TC ERICA EILEEN 2047  
**SIRE: USA15462648 TC FRANKLIN 619**  
 CONNEALY FOREFRONT  
 TC MARCIA 1069  
 TC MARCIA 7105

L T 598 BANDO 9074  
 WATTLETOP 9074 E43 (AI)  
 WATTLETOP LUCY C71 (AI)  
**DAM: NWPJ336 WATTLETOP USUAL G336**  
 P A R B DESIGN PLUS 97  
 WATTLETOP USUAL A63 (AI) (ET)  
 WATTLETOP USUAL U100 (AI) (ET)

Notes: PTIC to Wattletop Regent L78 due 22/09/17.  
 Powerful with chest floor and beautiful hair type.  
 Great mating to J78.

April 2017 Angus Australia BREEDPLAN				Traits Observed: GL,CE,BWT,200WT,600WT,MWT,FAT,EMA,IMF														Selection Indexes:			
EBV	CED	CEDT	GL	BW	200	400	600	MCW	MLK	SS	DC	CWT	EMA	RIB	RMP	RBY	IMF	ABI	DOM	GRN	GRS
EBV	-0.8	+2.6	-2.3	+4.1	+50	+88	+110	+90	+12	+1.5	-4.5	+57	+3.4	-2.9	-2.3	+0.7	+2.2	+\$115	+\$113	+\$125	+\$111
Acc	56%	50%	84%	77%	72%	71%	76%	77%	63%	59%	43%	64%	61%	67%	65%	61%	61%				
EXPECTED PROGENY EBVS BASED ON ANGUS BREEDPLAN EBVS OF THE PARENTS.																					
EBV	-2.1	-1.8	-2.7	5.3	51	91	122	114	12	2.8	-5	71	4.8	-2.1	-1.9	0.3	3.1	\$126	\$110	\$147	\$116

Purchaser: ..... Price \$ .....

# LOT 118 WATTLETOP J55 (AI)

AMFU, NHFU, CAFU, DDF  
 IDENT: NWPJ55  
 DOB: 10/07/2013  
 REG: HBR

BON VIEW NEW DESIGN 208  
 TC TOTAL 410  
 TC ERICA EILEEN 2047  
**SIRE: USA15462648 TC FRANKLIN 619**  
 CONNEALY FOREFRONT  
 TC MARCIA 1069  
 TC MARCIA 7105

BOYD NEW DAY 8005  
 B/R NEW DAY 454  
 B/R RUBY 1224  
**DAM: NWPJ323 WATTLETOP ANN G323 (AI)**  
 KMK ALLIANCE 6595 I87  
 WATTLETOP ANN D176 (AI)  
 WATTLETOP ANN A187 (AI) (ET)

Notes: PTIC to Wattletop Regent L78 due 17/09/17.  
 Really good skin and leg angle with capacity and thickness.

April 2017 Angus Australia BREEDPLAN				Traits Observed: GL,CE,BWT,200WT,600WT,MWT,FAT,EMA,IMF														Selection Indexes:			
EBV	CED	CEDT	GL	BW	200	400	600	MCW	MLK	SS	DC	CWT	EMA	RIB	RMP	RBY	IMF	ABI	DOM	GRN	GRS
EBV	+1.2	+3.0	-0.7	+2.1	+48	+85	+108	+88	+16	+0.8	-3.7	+59	+3.8	-1.3	-1.3	-0.1	+1.9	+\$107	+\$108	+\$109	+\$108
Acc	57%	51%	85%	77%	72%	71%	76%	77%	63%	59%	43%	64%	63%	69%	67%	63%	62%				
EXPECTED PROGENY EBVS BASED ON ANGUS BREEDPLAN EBVS OF THE PARENTS.																					
EBV	-1.1	-1.6	-1.9	4.3	50	89	121	113	14	2.4	-4.6	72	4.9	-1.3	-1.4	-0.1	2.9	\$122	\$108	\$139	\$114

Purchaser: ..... Price \$ .....

# LOT 119 WATTLETOP J66 (AI)

AMFU, NHFU, CAFU, DDFU  
 IDENT: NWPJ66  
 DOB: 12/07/2013  
 REG: HBR

C A FUTURE DIRECTION 5321  
 BT CROSSOVER 758N  
 BT ROYAL PRIDE 237G  
**SIRE: USA16262077 SILVEIRAS CONVERSION 8064**  
 BR MIDLAND  
 EXG SARAS DREAM S609 R3  
 EXAR SARAS DREAM 9809

SITZ NEW DESIGN 458N  
 WATTLETOP SITZ 458N E111 (AI)  
 WATTLETOP DANDLOO C36 (AI)  
**DAM: NWPJ260 WATTLETOP BARUNAH G260**  
 HYLINE RIGHT TIME 338 (ET)  
 WATTLETOP BARUNAH E204 (AI)  
 WATTLETOP ZBARUNAH 103 Z103 (AI) (ET)

Notes: PTIC to Wattletop Franklin G188 due 19/07/17. Just weaned a Berkly calf. Nice wide hips. High growth and very good carcass.

April 2017 Angus Australia BREEDPLAN				Traits Observed: GL,CE,BWT,200WT,600WT,FAT,EMA,IMF														Selection Indexes:			
EBV	CED	CEDT	GL	BW	200	400	600	MCW	MLK	SS	DC	CWT	EMA	RIB	RMP	RBY	IMF	ABI	DOM	GRN	GRS
EBV	-7.2	-5.9	-0.4	+6.9	+57	+97	+123	+96	+19	+3.0	-4.4	+73	+9.2	-0.5	+0.2	+1.0	+2.1	+\$114	+\$107	+\$119	+\$111
Acc	56%	47%	86%	77%	72%	71%	75%	70%	61%	58%	38%	63%	62%	68%	65%	61%	61%				
EXPECTED PROGENY EBVS BASED ON ANGUS BREEDPLAN EBVS OF THE PARENTS.																					
EBV	-2.2	-1	-2.8	4.6	57	100	128	108	20	3.1	-5.1	74	6.5	-0.5	0.2	-0.1	2.5	\$125	\$114	\$135	\$121

Purchaser: ..... Price \$ .....

# LOT 120 WATTLETOP J86 (AI) (TW)

AMFU, NHFU, CAFU, DD7%

IDENT: NWPJ86  
DOB: 16/07/2013  
REG: HBR

RENLYEA XPONENTIAL X555 (AI) (ET)  
TE MANIA AMBASSADOR A134 (AI)  
TE MANIA LOWAN Y211 (ACR) (AI)  
**SIRE: BNAD145 TUWHARETOA REGENT D145 (AI) (ET)**  
YTHANBRAE HENRY VIII U8 (AI) (ET)  
LAWSONS HENRY VIII Y5 (AI)  
YTHANBRAE DIRECTION T270 (AI)

TE MANIA UNLIMITED U3271 (AI) (ET)  
TE MANIA INFINITY 04 379 AB  
TE MANIA 95102  
**DAM: NWP13 WATTLETOP BARUNAH F13 (AI)**  
G A R RETAIL PRODUCT  
WATTLETOP BARUNAH D301 (AI)  
WATTLETOP BARUNAH Y166 (AI)

Notes: PTIC to Wattletop Frankel L435 due 22/09/17. Big carcase weight and IMF. Very easy doing with great skin (typical of Regent).

April 2017 Angus Australia BREEDPLAN																	Traits Observed: BWT,200WT,600WT,MWT,FAT,EMA,IMF										Selection Indexes:			
ANGUS	CED	CEDT	GL	BW	200	400	600	MCW	MLK	SS	DC	CWT	EMA	RIB	RMP	RBY	IMF	ABI	DOM	GRN	GRS									
EBV	-3.4	-6.3	-3.2	+3.9	+44	+82	+106	+80	+17	+2.2	-5.8	+70	+5.4	-0.6	-1.0	-0.6	+3.5	+\$112	+\$101	+\$131	+\$103									
Acc	61%	57%	71%	75%	71%	69%	72%	76%	65%	63%	54%	65%	59%	61%	60%	59%	58%													
EXPECTED PROGENY EBVS BASED ON ANGUS BREEDPLAN EBVS OF THE PARENTS.																														
EBV	-1.7	-3	-3.8	4.3	48	88	114	88	21	2.6	-5.6	66	6.5	-0.7	-0.2	0	3.2	\$126	\$112	\$142	\$117									

Purchaser: ..... Price \$.....

# LOT 121 WATTLETOP J120 (AI)

AMFU, NHFU, CAFU, DDC

IDENT: NWPJ120  
DOB: 19/07/2013  
REG: HBR

PAPA EQUATOR 2928  
ARDROSSAN EQUATOR A241 (AI) (ET)  
ARDROSSAN PRINCESS W38 (AI) (ET)  
**SIRE: NGMF510 BOOROOMOOKA FRANKEL F510 (AI)**  
BON VIEW NEW DESIGN 1407  
BOOROOMOOKA TRACEY Z5 (AI) (ET)  
BOOROOMOOKA TRACY T4 (AI) (ET)

PARAMONT AMBUSH 2172  
ROCKN D AMBUSH 1531  
MS BLACKCAP BAND OF R D 1301  
**DAM: NWP2103 WATTLETOP ZBARUNAH 103 Z103 (AI) (ET)**  
B/R NEW DESIGN 036  
WATTLETOP BARUNAH T90 (AI) (ET)  
WATTLETOP BARUNAH L91+91 (AI) (ET)

Notes: PTIC to Wattletop Regent L306 due 7/09/17. Frankel daughter with plenty of horse power with capacity and chest floor. Great numbers as well with top 3% NFI-F

April 2017 Angus Australia BREEDPLAN																	Traits Observed: GL,CE,BWT,200WT,400WT,FAT,EMA,IMF										Selection Indexes:			
ANGUS	CED	CEDT	GL	BW	200	400	600	MCW	MLK	SS	DC	CWT	EMA	RIB	RMP	RBY	IMF	ABI	DOM	GRN	GRS									
EBV	-2.0	-0.6	-3.1	+6.3	+52	+93	+119	+112	+14	+2.4	-6.4	+64	+5.7	-0.3	-0.4	+1.1	+1.6	+\$124	+\$115	+\$132	+\$119									
Acc	58%	52%	85%	76%	72%	72%	71%	69%	66%	62%	48%	64%	62%	67%	65%	62%	62%													
EXPECTED PROGENY EBVS BASED ON ANGUS BREEDPLAN EBVS OF THE PARENTS.																														
EBV	-1.7	-0.3	-4.1	6.1	53	93	124	119	14	1.6	-5.9	73	6.5	-0.6	-0.8	0.5	2.5	\$130	\$114	\$146	\$122									

Purchaser: ..... Price \$.....

# LOT 122 WATTLETOP J128 (APR) (AI)

AMFU, NHFU, CAFU, DDF

IDENT: NWPJ128  
DOB: 19/07/2013  
REG: APR

BON VIEW NEW DESIGN 1407  
SITZ NEW DESIGN 458N  
SITZ ELLUNAS ELITE 3308  
**SIRE: USA15637146 SITZ JACKSON 431T**  
CONNEALY FREIGHTLINER  
SITZ EPPIONIA 105P  
SITZ EPPIONIA 120

ROCKN D AMBUSH 1531  
B/R AMBUSH 28  
B/R RUBY OF TIFFANY 8250 (ET)  
**DAM: NWP146 WATTLETOP D146 (APR) (AI)**  
WATTLETOP FUTURE DIRECTION X20 (AI) (ET)  
WATTLETOP B98 (APR) (AI)  
WATTLETOP U271 (APR)

Notes: PTIC to Tehama Upward Y238 due 19/07/17. Clean hocked with lovely jaw and muzzle with good growth (top 5% 600day)

April 2017 Angus Australia BREEDPLAN																	Traits Observed: GL,CE,BWT,200WT,600WT,FAT,EMA,IMF										Selection Indexes:			
ANGUS	CED	CEDT	GL	BW	200	400	600	MCW	MLK	SS	DC	CWT	EMA	RIB	RMP	RBY	IMF	ABI	DOM	GRN	GRS									
EBV	-1.3	+1.2	-3.0	+4.7	+48	+92	+126	+106	+17	+2.1	-3.5	+64	+4.0	+0.2	+0.5	-0.1	+2.1	+\$122	+\$109	+\$130	+\$119									
Acc	55%	48%	85%	76%	72%	71%	76%	71%	63%	59%	44%	63%	62%	68%	66%	62%	61%													
EXPECTED PROGENY EBVS BASED ON ANGUS BREEDPLAN EBVS OF THE PARENTS.																														
EBV	-1	0.6	-3.4	4.6	51	93	121	101	19	1.9	-3.8	67	5.7	-0.2	-0.7	1.1	1.5	\$118	\$114	\$121	\$118									

Purchaser: ..... Price \$.....

# LOT 123 WATTLETOP J141 (AI)

AMFU, NHFU, CAFU, DDFU

IDENT: NWPJ141  
DOB: 20/07/2013  
REG: HBR

RENLYEA XPONENTIAL X555 (AI) (ET)  
TE MANIA AMBASSADOR A134 (AI)  
TE MANIA LOWAN Y211 (ACR) (AI)  
**SIRE: BNAD145 TUWHARETOA REGENT D145 (AI) (ET)**  
YTHANBRAE HENRY VIII U8 (AI) (ET)  
LAWSONS HENRY VIII Y5 (AI)  
YTHANBRAE DIRECTION T270 (AI)

G A R PRECISION 1680  
G A R RETAIL PRODUCT  
G A R EXT 4927  
**DAM: NWP101 WATTLETOP USUAL C101 (AI) (ET)**  
B/R NEW DESIGN 036  
WATTLETOP USUAL U86 (AI) (ET)  
WATTLETOP USUAL P22 (AI)

Notes: PTIC to Ayrvale Bartel E7 due 12/08/17. Plenty of growth, top 5% 600 day wt. Top1% carcase weight, 10% IMF and a great mating to Bartel

April 2017 Angus Australia BREEDPLAN																	Traits Observed: GL,CE,BWT,200WT,600WT,FAT,EMA,IMF										Selection Indexes:			
ANGUS	CED	CEDT	GL	BW	200	400	600	MCW	MLK	SS	DC	CWT	EMA	RIB	RMP	RBY	IMF	ABI	DOM	GRN	GRS									
EBV	-4.6	-4.4	-2.2	+6.4	+49	+90	+125	+111	+15	+2.1	-4.9	+81	+5.5	-0.5	-2.0	+0.1	+2.9	+\$119	+\$101	+\$138	+\$109									
Acc	62%	58%	85%	78%	74%	73%	77%	73%	67%	63%	55%	67%	66%	71%	70%	67%	66%													
EXPECTED PROGENY EBVS BASED ON ANGUS BREEDPLAN EBVS OF THE PARENTS.																														
EBV	0.1	0.6	-3.8	4.1	50	89	118	93	22	2.3	-7.2	81	7.3	-0.4	-0.9	-0.1	3.3	\$137	\$118	\$158	\$126									

Purchaser: ..... Price \$.....

# LOT 124 WATTLETOP J153 (AI)

AMFU, NHFU, CAFU, DDFU

IDENT: NWPJ153  
DOB: 21/07/2013  
REG: HBR

RENNYLEA XPONENTIAL X555 (AI) (ET)  
TE MANIA AMBASSADOR A134 (AI)  
TE MANIA LOWAN Y211 (ACR) (AI)  
**SIRE: BNAD145 TUWHARETOA REGENT D145 (AI) (ET)**  
YTHANBRAE HENRY VIII U8 (AI) (ET)  
LAWSONS HENRY VIII Y5 (AI)  
YTHANBRAE DIRECTION T270 (AI)

BON VIEW NEW DESIGN 1407  
LAWSONS NEW DESIGN 1407 Y64 (AI) (ET)  
YTHANBRAE SCOTCH CAP OB45 W249 (AI) (ET)  
YTHANBRAE ROCKN D AMBUSH W129 (AI) (ET)  
**DAM: NWPB159 WATTLETOP ROBE B159**  
WATTLETOP Z352 (AI)  
WATTLETOP W187 (AI)

Notes: PTIC to Wattletop Revenue L267 due 16/10/17.  
J153's mother B159 is an awesome cow with perfect feet and legs who sold to Jacko and Sandy Higgins for \$7000 last year. B159's son F371 topped our 2012 bull sale at \$16000 selling to Glenavan. She weaned the heaviest heifer calf, L47 of the L drop. Capacity and thickness is built in to this pedigree.

April 2017 Angus Australia BREEDPLAN				Traits Observed: GL,CE,BWT,200WT,600WT,MWT,FAT,EMA,IMF														Selection Indexes:			
EBV	CED	CEDT	GL	BW	200	400	600	MCW	MLK	SS	DC	CWT	EMA	RIB	RMP	RBY	IMF	ABI	DOM	GRN	GRS
EBV	-4.7	-6.7	-3.5	+6.1	+51	+88	+124	+84	+13	+1.4	-3.3	+77	+6.4	-1.2	-2.4	+0.6	+3.1				
Acc	61%	56%	86%	79%	74%	73%	77%	79%	67%	65%	53%	67%	65%	70%	69%	66%	65%	+\$120	+\$104	+\$138	+\$113
EXPECTED PROGENY EBVS BASED ON ANGUS BREEDPLAN EBVS OF THE PARENTS.																					
EBV	-2.6	-2.4	-4.3	5.7	53	92	122	93	16	1.3	-4	75	6.7	-1.9	-2.5	0.7	2.9	\$124	\$112	\$141	\$117

Purchaser: ..... Price \$.....

# LOT 125 WATTLETOP J154 (AI)

AMFU, NHFU, CAFU, DDFU

IDENT: NWPJ154  
DOB: 21/07/2013  
REG: HBR

RENNYLEA XPONENTIAL X555 (AI) (ET)  
TE MANIA AMBASSADOR A134 (AI)  
TE MANIA LOWAN Y211 (ACR) (AI)  
**SIRE: BNAD145 TUWHARETOA REGENT D145 (AI) (ET)**  
YTHANBRAE HENRY VIII U8 (AI) (ET)  
LAWSONS HENRY VIII Y5 (AI)  
YTHANBRAE DIRECTION T270 (AI)

LT 598 BANDO 9074  
WATTLETOP ZOOMER Z171 (AI)  
WATTLETOP DANDLOO X200 (AI) (ET)  
TE MANIA VESTAGE V229 (AI) (ET)  
**DAM: NWPB282 WATTLETOP GILDA B282**  
WATTLETOP Z181  
WATTLETOP X129 (AI)

Notes: PTIC to Wattletop Revenue L267 due 22/09/17

April 2017 Angus Australia BREEDPLAN				Traits Observed: GL,CE,BWT,200WT,600WT,FAT,EMA,IMF														Selection Indexes:			
EBV	CED	CEDT	GL	BW	200	400	600	MCW	MLK	SS	DC	CWT	EMA	RIB	RMP	RBY	IMF	ABI	DOM	GRN	GRS
EBV	-0.6	-3.2	-1.8	+5.1	+45	+78	+110	+100	+17	+1.0	-5.5	+71	+5.2	-0.2	-1.1	-0.6	+3.0				
Acc	59%	55%	85%	77%	73%	72%	76%	72%	66%	60%	52%	66%	63%	69%	67%	64%	63%	+\$113	+\$97	+\$129	+\$105
EXPECTED PROGENY EBVS BASED ON ANGUS BREEDPLAN EBVS OF THE PARENTS.																					
EBV	-0.6	-0.6	-3.5	5.2	50	87	115	101	18	1.1	-5.1	72	6.1	-1.4	-1.9	0.1	2.9	\$120	\$109	\$136	\$113

Purchaser: ..... Price \$.....

# LOT 126 WATTLETOP J163 (AI)

AMFU, NHFU, CAFU, DDFU

IDENT: NWPJ163  
DOB: 22/07/2013  
REG: HBR

RENNYLEA XPONENTIAL X555 (AI) (ET)  
TE MANIA AMBASSADOR A134 (AI)  
TE MANIA LOWAN Y211 (ACR) (AI)  
**SIRE: BNAD145 TUWHARETOA REGENT D145 (AI) (ET)**  
YTHANBRAE HENRY VIII U8 (AI) (ET)  
LAWSONS HENRY VIII Y5 (AI)  
YTHANBRAE DIRECTION T270 (AI)

TE MANIA UNLIMITED U3271 (AI) (ET)  
TE MANIA INFINITY 04 379 AB  
TE MANIA 95102  
**DAM: NWPF43 WATTLETOP ANN F43 (AI) (ET)**  
WATTLETOP OB45 X75 (AI)  
WATTLETOP ANN Z397  
WATTLETOP ANN T105 (AI) (ET)

Notes: PTIC to Ayrvale General G18 due 19/07/17.  
Fantastic feet, strong jaw and long body and great mating to General

April 2017 Angus Australia BREEDPLAN				Traits Observed: GL,CE,BWT,200WT,600WT,MWT,FAT,EMA,IMF														Selection Indexes:			
EBV	CED	CEDT	GL	BW	200	400	600	MCW	MLK	SS	DC	CWT	EMA	RIB	RMP	RBY	IMF	ABI	DOM	GRN	GRS
EBV	-2.8	-3.8	-2.7	+4.5	+41	+73	+99	+100	+13	+2.2	-6.3	+65	+4.2	+0.1	+0.0	-1.2	+3.3				
Acc	61%	57%	86%	78%	73%	72%	76%	78%	65%	61%	55%	66%	64%	68%	67%	64%	64%	+\$103	+\$90	+\$119	+\$94
EXPECTED PROGENY EBVS BASED ON ANGUS BREEDPLAN EBVS OF THE PARENTS.																					
EBV	1.9	0.2	-5.7	3	49	84	113	105	16	2.6	-8.2	73	6.4	0.9	0.2	-1.1	3.6	\$133	\$111	\$155	\$120

Purchaser: ..... Price \$.....

# LOT 127 WATTLETOP J165 (AI)

AMFU, NHFU, CAFU, DDF

IDENT: NWPJ165  
DOB: 22/07/2013  
REG: HBR

RENNYLEA XPONENTIAL X555 (AI) (ET)  
TE MANIA AMBASSADOR A134 (AI)  
TE MANIA LOWAN Y211 (ACR) (AI)  
**SIRE: BNAD145 TUWHARETOA REGENT D145 (AI) (ET)**  
YTHANBRAE HENRY VIII U8 (AI) (ET)  
LAWSONS HENRY VIII Y5 (AI)  
YTHANBRAE DIRECTION T270 (AI)

ROCKN D AMBUSH 1531  
B/R AMBUSH 28  
B/R RUBY OF TIFFANY 8250 (ET)  
G A R PREDESTINED  
**DAM: NWPD11 WATTLETOP GILDA D11 (AI)**  
WATTLETOP GILDA B81 (AI)  
WATTLETOP GILDA U282

Notes: PTIC to Wattletop Frankel L435 due 7/09/17.  
Easy doing, Slick haired Regent with high growth, carcass weight, EMA and IMF

April 2017 Angus Australia BREEDPLAN				Traits Observed: GL,CE,BWT,200WT,600WT,FAT,EMA,IMF														Selection Indexes:			
EBV	CED	CEDT	GL	BW	200	400	600	MCW	MLK	SS	DC	CWT	EMA	RIB	RMP	RBY	IMF	ABI	DOM	GRN	GRS
EBV	-6.9	-5.0	-1.6	+7.0	+51	+90	+121	+113	+16	+1.0	-5.3	+78	+6.4	+0.0	-0.8	-0.4	+3.4				
Acc	59%	56%	85%	76%	72%	71%	76%	72%	63%	64%	54%	66%	65%	69%	68%	65%	64%	+\$114	+\$98	+\$135	+\$104
EXPECTED PROGENY EBVS BASED ON ANGUS BREEDPLAN EBVS OF THE PARENTS.																					
EBV	-3.4	-2.4	-3	5.9	52	92	122	104	21	2	-5.3	70	7	-0.4	-0.1	0.1	3.1	\$127	\$110	\$144	\$118

Purchaser: ..... Price \$.....



# LOT 128 WATTLETOP J168 (AI)

AMFU, NHFU, CAFU, DDC

IDENT: NWPJ168  
DOB: 22/07/2013  
REG: HBR

RENNYLEA XPONENTIAL X555 (AI) (ET)  
TE MANIA AMBASSADOR A134 (AI)  
TE MANIA LOWAN Y211 (ACR) (AI)  
**SIRE: BNAD145 TUWHARETOA REGENT D145 (AI) (ET)**  
YTHANBRAE HENRY VIII U8 (AI) (ET)  
LAWSONS HENRY VIII Y5 (AI)  
YTHANBRAE DIRECTION T270 (AI)

SITZ ALLIANCE 6595  
KMK ALLIANCE 6595 I87  
G A R EXT 916  
**DAM: NWPD190 WATTLETOP GRETEL D190 (AI)**  
BON VIEW NEW DESIGN 1407  
WATTLETOP GRETEL Z379 (AI)  
WATTLETOP GRETEL U147 (AI)

Notes: PTIC to Ayrvale General G18 due 8/08/17.  
Has a story, 6 grading cow that weaned a 7 grade calf. Lovely slick hair. She brings growth, carcass weight and marbling. Check expected progeny numbers.

April 2017 Angus Australia BREEDPLAN				Traits Observed: GL, CE, BWT, 200WT, 600WT, FAT, EMA, IMF													Selection Indexes:				
EBV	CED	CEDT	GL	BW	200	400	600	MCW	MLK	SS	DC	CWT	EMA	RIB	RMP	RBY	IMF	ABI	DOM	GRN	GRS
EBV	-5.2	-4.1	-1.9	+6.6	+53	+93	+130	+112	+17	+1.6	-5.4	+87	+5.6	-0.2	-1.9	-0.1	+2.8	+\$120	+\$101	+\$138	+\$111
Acc	61%	56%	86%	78%	72%	71%	76%	72%	63%	60%	54%	66%	64%	69%	68%	65%	64%				
EXPECTED PROGENY EBVS BASED ON ANGUS BREEDPLAN EBVS OF THE PARENTS.																					
EBV	0.7	0	-5.3	4	55	94	128	111	18	2.3	-7.7	84	7.2	0.8	-0.8	-0.5	3.3	\$142	\$117	\$164	\$129

Purchaser: ..... Price \$ .....

# LOT 129 WATTLETOP J202 (AI)

AMFU, NHFU, CAFU, DDFU

IDENT: NWPJ202  
DOB: 26/07/2013  
REG: HBR

BON VIEW NEW DESIGN 208  
TC TOTAL 410  
TC ERICA EILEEN 2047  
**SIRE: USA15462648 TC FRANKLIN 619**  
CONNEALY FOREFRONT  
TC MARCIA 1069  
TC MARCIA 7105

BON VIEW NEW DESIGN 1407  
SITZ NEW DESIGN 458N  
SITZ ELLUNAS ELITE 3308  
**DAM: NWPE160 WATTLETOP ANN E160 (AI)**  
PRAIRIEDGE MARBULL DESIGN931  
WATTLETOP ANN A54 (AI)  
WATTLETOP ANN T32 (AI)

Notes: PTIC to Sandon Glenoch K115 due 22/09/17

April 2017 Angus Australia BREEDPLAN				Traits Observed: GL, CE, BWT, 200WT													Selection Indexes:				
EBV	CED	CEDT	GL	BW	200	400	600	MCW	MLK	SS	DC	CWT	EMA	RIB	RMP	RBY	IMF	ABI	DOM	GRN	GRS
EBV	+4.2	+5.3	-6.7	+0.6	+40	+74	+92	+77	+13	+1.1	-4.7	+49	+2.3	-0.8	+0.0	-0.4	+2.2	+\$107	+\$107	+\$110	+\$105
Acc	58%	52%	85%	76%	70%	67%	68%	68%	61%	60%	45%	62%	57%	60%	59%	57%	56%				
EXPECTED PROGENY EBVS BASED ON ANGUS BREEDPLAN EBVS OF THE PARENTS.																					
EBV	4	3.9	-7.5	2.2	47	83	110	95	14	1.6	-6.3	62	4.1	-0.6	-0.3	-0.4	2.5	\$127	\$114	\$138	\$121

Purchaser: ..... Price \$ .....

# LOT 130 WATTLETOP J207 (AI)

AMFU, NHFU, CAFU, DDFU

IDENT: NWPJ207  
DOB: 26/07/2013  
REG: HBR

RENNYLEA XPONENTIAL X555 (AI) (ET)  
TE MANIA AMBASSADOR A134 (AI)  
TE MANIA LOWAN Y211 (ACR) (AI)  
**SIRE: BNAD145 TUWHARETOA REGENT D145 (AI) (ET)**  
YTHANBRAE HENRY VIII U8 (AI) (ET)  
LAWSONS HENRY VIII Y5 (AI)  
YTHANBRAE DIRECTION T270 (AI)

LT 598 BANDO 9074  
WATTLETOP ANDY C109 (AI) (ET)  
WATTLETOP ANN V58 (AI)  
**DAM: NWPJ187 WATTLETOP KERRY F187 (AI)**  
C A FUTURE DIRECTION 5321  
WATTLETOP Z101 (AI) (ET)  
WATTLETOP V3 (AI) (ET)

Notes: PTIC to Wattletop Franklin G188 due 19/07/17

April 2017 Angus Australia BREEDPLAN				Traits Observed: GL, CE, BWT, 200WT, 600WT, FAT, EMA, IMF													Selection Indexes:				
EBV	CED	CEDT	GL	BW	200	400	600	MCW	MLK	SS	DC	CWT	EMA	RIB	RMP	RBY	IMF	ABI	DOM	GRN	GRS
EBV	-5.6	-2.2	+0.4	+5.3	+44	+80	+114	+105	+17	+1.8	-4.3	+72	+5.3	-0.4	-1.7	-0.4	+3.2	+\$106	+\$90	+\$124	+\$98
Acc	61%	56%	86%	77%	72%	72%	76%	72%	62%	61%	54%	66%	65%	70%	68%	65%	65%				
EXPECTED PROGENY EBVS BASED ON ANGUS BREEDPLAN EBVS OF THE PARENTS.																					
EBV	-1.3	0.8	-2.3	3.8	50	91	123	112	19	2.5	-4.9	73	4.6	-0.5	-0.8	-0.8	3	\$121	\$106	\$137	\$114

Purchaser: ..... Price \$ .....

# LOT 131 WATTLETOP J217 (AI)

AMFU, NHFU, CAFU, DDFU

IDENT: NWPJ217  
DOB: 27/07/2013  
REG: HBR

RENNYLEA XPONENTIAL X555 (AI) (ET)  
TE MANIA AMBASSADOR A134 (AI)  
TE MANIA LOWAN Y211 (ACR) (AI)  
**SIRE: BNAD145 TUWHARETOA REGENT D145 (AI) (ET)**  
YTHANBRAE HENRY VIII U8 (AI) (ET)  
LAWSONS HENRY VIII Y5 (AI)  
YTHANBRAE DIRECTION T270 (AI)

HYLINE RIGHT TIME 338 (ET)  
WILLALOOKA BUSHMAN B333 (AI)  
WILLALOOKA USUAL Y304 (AI)  
**DAM: NWPE122 WATTLETOP USUAL E12 (AI)**  
B/R AMBUSH 28  
WATTLETOP USUAL C65 (AI)  
WATTLETOP USUAL A125 (AI) (ET)

Notes: PTIC to Spring Cove Gentleman Jack due 12/08/17. Really feminine wedge shaped Regent cow with lovely skin type. Really good set of numbers

April 2017 Angus Australia BREEDPLAN				Traits Observed: GL, CE, BWT, 200WT, 400WT, MWT, FAT, EMA, IMF													Selection Indexes:				
EBV	CED	CEDT	GL	BW	200	400	600	MCW	MLK	SS	DC	CWT	EMA	RIB	RMP	RBY	IMF	ABI	DOM	GRN	GRS
EBV	-0.5	-0.4	-6.8	+4.0	+48	+88	+117	+101	+20	+1.6	-6.6	+78	+4.9	+1.3	+0.5	-0.8	+2.9	+\$126	+\$110	+\$141	+\$118
Acc	60%	55%	86%	78%	73%	73%	73%	78%	65%	63%	52%	66%	65%	70%	68%	65%	65%				
EXPECTED PROGENY EBVS BASED ON ANGUS BREEDPLAN EBVS OF THE PARENTS.																					
EBV	-0.2	0.3	-5.3	4.1	49	86	111	91	19	1.5	-5.6	73	4.5	0.7	0	-0.3	2.5	-	-	-	-

Purchaser: ..... Price \$ .....

# LOT 132 WATTLETOP J232 (AI) (ET)

AMFU, NHFU, CAFU, DDFU IDENT: NWPJ232  
DOB: 28/07/2013  
REG: HBR

RENNYLEA XPONENTIAL X555 (AI) (ET) ROCKN D AMBUSH 1531  
TE MANIA AMBASSADOR A134 (AI) B/R AMBUSH 28  
TE MANIA LOWAN Y211 (ACR) (AI) B/R RUBY OF TIFFANY 8250 (ET)  
**SIRE: BNAD145 TUWHARETOA REGENT D145 (AI) (ET) DAM: NWPD17 WATTLETOP DANDLOO D17 (AI)**  
YTHANBRAE HENRY VIII U8 (AI) (ET) GARDENS HIGHMARK  
LAWSONS HENRY VIII Y5 (AI) WATTLETOP DANDLOO B27 (AI)  
YTHANBRAE DIRECTION T270 (AI) WATTLETOP DANDLOO Z98 (AI) (ET)

Notes: PTIC to Wattletop Revenue L267 due 2/09/17. Typical good Regent hair type. Big carcass weight and IMF.

April 2017 Angus Australia BREEDPLAN				Traits Observed: BWT,200WT,400WT,FAT,EMA,IMF													Selection Indexes:				
ANGUS	CED	CEDT	GL	BW	200	400	600	MCW	MLK	SS	DC	CWT	EMA	RIB	RMP	RBY	IMF	ABI	DOM	GRN	GRS
EBV	-4.3	-3.6	-3.8	+5.8	+48	+84	+112	+102	+16	+0.6	-5.0	+76	+5.8	-1.0	-1.8	+0.0	+3.4	+\$114	+\$101	+\$134	+\$103
Acc	63%	58%	68%	78%	74%	74%	73%	71%	68%	65%	55%	68%	66%	70%	69%	67%	66%				
EXPECTED PROGENY EBVS BASED ON ANGUS BREEDPLAN EBVS OF THE PARENTS.																					
EBV	-2.4	-0.8	-4.4	5.6	52	90	116	102	17	0.9	-4.8	74	6.4	-1.8	-2.3	0.4	3.1	\$121	\$111	\$139	\$112

Purchaser: ..... Price \$.....

# LOT 133 WATTLETOP J243 (AI)

AMFU, NHFU, CAFU, DD2% IDENT: NWPJ243  
DOB: 29/07/2013  
REG: HBR

RENNYLEA XPONENTIAL X555 (AI) (ET) G A R RETAIL PRODUCT  
TE MANIA AMBASSADOR A134 (AI) WATTLETOP RETAIL PRODUCT B216 (AI) (ET)  
TE MANIA LOWAN Y211 (ACR) (AI) WATTLETOP USUAL U86 (AI) (ET)  
**SIRE: BNAD145 TUWHARETOA REGENT D145 (AI) (ET) DAM: NWPD264 WATTLETOP BARUNAH D264**  
YTHANBRAE HENRY VIII U8 (AI) (ET) ROCKN D AMBUSH 1531  
LAWSONS HENRY VIII Y5 (AI) WATTLETOP ZBARUNAH 103 Z103 (AI) (ET)  
YTHANBRAE DIRECTION T270 (AI) WATTLETOP BARUNAH T90 (AI) (ET)

Notes: PTIC to Wattletop Frankel L435 due 7/09/17

April 2017 Angus Australia BREEDPLAN				Traits Observed: GL,CE,BWT,200WT,400WT,MWT,FAT,EMA,IMF													Selection Indexes:				
ANGUS	CED	CEDT	GL	BW	200	400	600	MCW	MLK	SS	DC	CWT	EMA	RIB	RMP	RBY	IMF	ABI	DOM	GRN	GRS
EBV	-0.7	-1.1	-4.4	+4.8	+45	+82	+114	+118	+17	+2.1	-5.6	+75	+4.7	-0.7	-2.1	+0.1	+2.9	+\$118	+\$102	+\$138	+\$108
Acc	59%	55%	85%	77%	72%	73%	73%	78%	65%	60%	53%	66%	63%	69%	67%	64%	64%				
EXPECTED PROGENY EBVS BASED ON ANGUS BREEDPLAN EBVS OF THE PARENTS.																					
EBV	-0.3	-0.4	-4.4	4.8	48	88	118	107	21	2.5	-5.4	69	6.2	-0.8	-0.8	0.4	2.8	\$128	\$113	\$146	\$119

Purchaser: ..... Price \$.....

# LOT 134 WATTLETOP J246 (AI)

AMFU, NHFU, CAFU, DDF IDENT: NWPJ246  
DOB: 29/07/2013  
REG: HBR

PAPA EQUATOR 2928 ARDROSSAN DIRECTION X3 (AI) (ET)  
ARDROSSAN EQUATOR A241 (AI) (ET) WATTLETOP DIRECTION A171 (AI)  
ARDROSSAN PRINCESS W38 (AI) (ET) WATTLETOP ANN V58 (AI)  
**SIRE: NGMF510 BOOROOMOOKA FRANKEL F510 (AI) DAM: NWP312 WATTLETOP GILDA C312**  
BON VIEW NEW DESIGN 1407 TE MANIA VESTAGE V229 (AI) (ET)  
BOOROOMOOKA TRACEY Z5 (AI) (ET) WATTLETOP Z181  
BOOROOMOOKA TRACY T4 (AI) (ET) WATTLETOP X129 (AI)

Notes: PTIC to Wattletop Regent L306 due 22/09/17. Really good hard working Frankel cow with beautifully balanced numbers.

April 2017 Angus Australia BREEDPLAN				Traits Observed: GL,CE,BWT,200WT,400WT,FAT,EMA,IMF													Selection Indexes:				
ANGUS	CED	CEDT	GL	BW	200	400	600	MCW	MLK	SS	DC	CWT	EMA	RIB	RMP	RBY	IMF	ABI	DOM	GRN	GRS
EBV	+0.7	+0.2	-5.8	+5.1	+50	+91	+118	+101	+15	+2.7	-5.5	+65	+5.4	+0.9	+0.9	+0.7	+1.5	+\$126	+\$117	+\$129	+\$123
Acc	55%	46%	85%	77%	72%	72%	72%	69%	63%	59%	42%	63%	62%	68%	66%	62%	62%				
EXPECTED PROGENY EBVS BASED ON ANGUS BREEDPLAN EBVS OF THE PARENTS.																					
EBV	-0.4	0.2	-5.4	5.4	52	92	123	114	15	1.8	-5.6	73	6.3	0	-0.2	0.2	2.4	\$131	\$115	\$144	\$124

Purchaser: ..... Price \$.....

# LOT 135 WATTLETOP J252 (AI) (ET)

AMFU, NHFU, CAFU, DDFU IDENT: NWPJ252  
DOB: 29/07/2013  
REG: HBR

RENNYLEA XPONENTIAL X555 (AI) (ET) TE MANIA UNLIMITED U3271 (AI) (ET)  
TE MANIA AMBASSADOR A134 (AI) TE MANIA INFINITY 04 379 AB  
TE MANIA LOWAN Y211 (ACR) (AI) TE MANIA 95102  
**SIRE: BNAD145 TUWHARETOA REGENT D145 (AI) (ET) DAM: NWP45 WATTLETOP ANN F45 (AI) (ET)**  
YTHANBRAE HENRY VIII U8 (AI) (ET) WATTLETOP OB45 X75 (AI)  
LAWSONS HENRY VIII Y5 (AI) WATTLETOP ANN Z397  
YTHANBRAE DIRECTION T270 (AI) WATTLETOP ANN T105 (AI) (ET)

Notes: PTIC to Wattletop Frankel L435 due 7/09/17

April 2017 Angus Australia BREEDPLAN				Traits Observed: BWT,200WT,400WT,MWT,FAT,EMA,IMF													Selection Indexes:				
ANGUS	CED	CEDT	GL	BW	200	400	600	MCW	MLK	SS	DC	CWT	EMA	RIB	RMP	RBY	IMF	ABI	DOM	GRN	GRS
EBV	-3.7	-7.4	-3.7	+5.5	+44	+80	+109	+112	+18	+2.3	-5.3	+73	+5.3	-0.8	-1.2	-0.4	+3.3	+\$105	+\$92	+\$124	+\$95
Acc	61%	57%	64%	78%	73%	73%	74%	78%	65%	65%	55%	67%	65%	70%	68%	66%	65%				
EXPECTED PROGENY EBVS BASED ON ANGUS BREEDPLAN EBVS OF THE PARENTS.																					
EBV	-1.8	-3.6	-4	5.1	48	87	116	104	21	2.7	-5.3	68	6.4	-0.8	-0.3	0.1	3.1	\$122	\$107	\$139	\$113

Purchaser: ..... Price \$.....

# LOT 136 WATTLETOP J253 (APR)

AMFU, NHFU, CAFU, DDF IDENT: NWPJ253  
DOB: 30/07/2013  
REG: APR

TC TOTAL 410  
TC FRANKLIN 619  
TC MARCIA 1069  
**SIRE: NWPG188 WATTLETOP FRANKLIN G188 (AI)**  
WATTLETOP USA9074 C118 (AI) (ET)  
WATTLETOP BARUNAH E295  
WATTLETOP BARUNAH C136 (AI) (ET)

LT 598 BANDO 9074  
WATTLETOP ZOOMER Z171 (AI)  
WATTLETOP DANDLOO X200 (AI) (ET)  
**DAM: NWPG37 WATTLETOP G37 (APR) (AI)**  
KMK ALLIANCE 6595 I87  
WATTLETOP E105 (APR) (AI)  
WATTLETOP X329 (APR)

Notes: PTIC to Wattletop Regent L310 due 4/10/17

April 2017 Angus Australia BREEDPLAN				Traits Observed: CE,BWT,200WT,600WT,MWT,FAT,EMA,IMF													Selection Indexes:				
EBV	CED	CEDT	GL	BW	200	400	600	MCW	MLK	SS	DC	CWT	EMA	RIB	RMP	RBY	IMF	ABI	DOM	GRN	GRS
+2.0	+3.5	-3.0	+3.5	+52	+96	+130	+116	+20	+2.5	-3.9	+75	+4.4	-1.8	-2.0	+0.4	+2.0	+\$128	+\$117	+\$139	+\$124	
Acc	53%	43%	70%	77%	71%	70%	76%	76%	56%	59%	37%	63%	60%	67%	65%	60%	60%				
EXPECTED PROGENY EBVS BASED ON ANGUS BREEDPLAN EBVS OF THE PARENTS.																					
EBV	-1.4	0.8	-4.2	5.3	53	99	133	123	22	1.9	-4	77	6.1	-1.8	-2.1	0.5	2.8	\$130	\$115	\$150	\$122

Purchaser: ..... Price \$ .....

# LOT 137 WATTLETOP J257 (AI) (ET)

AMFU, NHFU, CAFU, DDF IDENT: NWPJ257  
DOB: 30/07/2013  
REG: HBR

S S TRAVELER 6807 T510  
TEHAMA TOTAL M811  
TEHAMA ELITE BLACKBIRD K592  
**SIRE: USA15504526 SILVEIRAS M811 TOTAL 6103**  
S A F 598 BANDO 5175  
SILVEIRA ELBA 3309  
SILVEIRA O NEALS ELBA 1329

SUMMITCREST SCOTCH CAP OB45  
WATTLETOP OB45 X75 (AI)  
WATTLETOP V91 (AI) (ET)  
**DAM: NWPZ397 WATTLETOP ANN Z397**  
TC STOCKMAN 365  
WATTLETOP ANN T105 (AI) (ET)  
WATTLETOP ANN P55 (AI)

Notes: PTIC to Wattletop L38 due 7/09/17. Massive growth, carcass weight, yield and feed efficiency. Really sound and good footed with massive wide muzzle.

April 2017 Angus Australia BREEDPLAN				Traits Observed: BWT,200WT,400WT,MWT,FAT,EMA,IMF													Selection Indexes:				
EBV	CED	CEDT	GL	BW	200	400	600	MCW	MLK	SS	DC	CWT	EMA	RIB	RMP	RBY	IMF	ABI	DOM	GRN	GRS
-6.4	-2.4	-3.6	+8.0	+58	+99	+139	+159	+19	+2.5	-1.4	+83	+5.9	-4.4	-4.9	+2.7	+1.7	+\$108	+\$100	+\$123	+\$103	
Acc	58%	49%	73%	78%	73%	73%	74%	78%	67%	66%	40%	64%	62%	67%	65%	61%	61%				
EXPECTED PROGENY EBVS BASED ON ANGUS BREEDPLAN EBVS OF THE PARENTS.																					
EBV	-2.1	0.5	-4.4	6.2	56	98	135	133	18	2.8	-2.8	80	6.7	-2.7	-3.3	1.9	2	\$125	\$113	\$139	+\$

Purchaser: ..... Price \$ .....

# LOT 138 WATTLETOP J278 (AI)

AMFU, NHFU, CAFU, DDF IDENT: NWPJ278  
DOB: 01/08/2013  
REG: HBR

RENNYLEA XPONENTIAL X555 (AI) (ET)  
TE MANIA AMBASSADOR A134 (AI)  
TE MANIA LOWAN Y211 (ACR) (AI)  
**SIRE: BNAD145 TUWHARETOA REGENT D145 (AI) (ET)**  
YTHANBRAE HENRY VIII U8 (AI) (ET)  
LAWSONS HENRY VIII Y5 (AI)  
YTHANBRAE DIRECTION T270 (AI)

C A FUTURE DIRECTION 5321  
ARDROSSAN CONNECTION X15 (AI) (ET)  
ARDROSSAN WILCOOLA V9 (AI)  
**DAM: NWP102 WATTLETOP USUAL C102 (AI) (ET)**  
B/R NEW DESIGN 036  
WATTLETOP USUAL U86 (AI) (ET)  
WATTLETOP USUAL P22 (AI)

Notes: PTIC to Wattletop Revenue L267 due 22/09/17. Good carcass weight, EMA and IMF.

April 2017 Angus Australia BREEDPLAN				Traits Observed: GL,CE,BWT,200WT,400WT,MWT,FAT,EMA,IMF													Selection Indexes:				
EBV	CED	CEDT	GL	BW	200	400	600	MCW	MLK	SS	DC	CWT	EMA	RIB	RMP	RBY	IMF	ABI	DOM	GRN	GRS
+0.0	-1.6	-3.6	+4.8	+44	+78	+109	+95	+15	+1.6	-4.0	+71	+6.4	-0.4	-1.5	+0.2	+2.8	+\$115	+\$103	+\$130	+\$109	
Acc	63%	60%	85%	79%	74%	74%	75%	78%	68%	64%	58%	68%	66%	71%	69%	67%	66%				
EXPECTED PROGENY EBVS BASED ON ANGUS BREEDPLAN EBVS OF THE PARENTS.																					
EBV	-0.3	0.2	-4.3	5.1	50	87	114	98	17	1.4	-4.3	72	6.7	-1.5	-2.1	0.5	2.8	\$121	\$111	\$136	\$114

Purchaser: ..... Price \$ .....

# LOT 139 WATTLETOP J283 (AI)

AMFU, NHFU, CAFU, DDF IDENT: NWPJ283  
DOB: 01/08/2013  
REG: HBR

B/R NEW DESIGN 036  
G A R PREDESTINED  
G A R EXT 4206  
**SIRE: USA16340278 RITO 9M25 OF RITA 5F56 PRED**  
C A FUTURE DIRECTION 5321  
RITA 5F56 OF 1198 FD  
RITA 1198 OF 2356 RITO 616

ROCKN D AMBUSH 1531  
B/R AMBUSH 28  
B/R RUBY OF TIFFANY 8250 (ET)  
**DAM: NWP82 WATTLETOP ANN F82 (AI)**  
LT 598 BANDO 9074  
WATTLETOP ANN Z243 (AI)  
WATTLETOP ANN V72 (AI) (ET)

Notes: PTIC to Sandon Glenoch K115 due 28/08/17.

April 2017 Angus Australia BREEDPLAN				Traits Observed: GL,CE,BWT,200WT,400WT,MWT,FAT,EMA,IMF													Selection Indexes:				
EBV	CED	CEDT	GL	BW	200	400	600	MCW	MLK	SS	DC	CWT	EMA	RIB	RMP	RBY	IMF	ABI	DOM	GRN	GRS
-3.6	+0.2	+1.1	+4.9	+46	+77	+99	+97	+13	+0.5	-5.4	+62	+5.2	-0.5	-1.0	+0.2	+2.2	+\$99	+\$96	+\$105	+\$95	
Acc	53%	45%	85%	76%	71%	71%	71%	76%	61%	58%	43%	62%	60%	66%	64%	60%	60%				
EXPECTED PROGENY EBVS BASED ON ANGUS BREEDPLAN EBVS OF THE PARENTS.																					
EBV	0	1.3	-3.6	4.4	50	84	114	105	14	1.3	-6.6	68	5.5	-0.5	-0.8	-0.1	2.5	\$123	\$109	\$136	\$116

Purchaser: ..... Price \$ .....



# LOT 140 WATTLETOP J286 (AI) (ET)

AMFU, NHFU, CAFU, DDF

IDENT: NWPJ286  
DOB: 02/08/2013  
REG: HBR

SS TRAVELER 6807 T510  
TEHAMA TOTAL M811  
TEHAMA ELITE BLACKBIRD K592  
**SIRE: USA15504526 SILVEIRAS M811 TOTAL 6103**  
S A F 598 BANDO 5175  
SILVEIRA ELBA 3309  
SILVEIRA O NEALS ELBA 1329

SUMMITCREST SCOTCH CAP OB45  
WATTLETOP OB45 X75 (AI)  
WATTLETOP V91 (AI) (ET)  
**DAM: NWPZ397 WATTLETOP ANN Z397**  
TC STOCKMAN 365  
WATTLETOP ANN T105 (AI) (ET)  
WATTLETOP ANN P55 (AI)

Notes: PTIC to Wattletop Frankel L435 due 22/09/17

April 2017 Angus Australia BREEDPLAN				Traits Observed: BWT,200WT,400WT,MWT,FAT,EMA,IMF													Selection Indexes:				
EBV	CED	CEDT	GL	BW	200	400	600	MCW	MLK	SS	DC	CWT	EMA	RIB	RMP	RBY	IMF	ABI	DOM	GRN	GRS
-6.9	-3.9	-4.2	+8.4	+57	+93	+132	+150	+16	+2.4	-2.0	+79	+5.1	-4.1	-4.5	+2.4	+1.6					
Acc	58%	49%	66%	78%	73%	74%	78%	67%	66%	40%	64%	61%	65%	63%	59%	59%		+\$99	+\$94	+\$112	+\$96
EXPECTED PROGENY EBVS BASED ON ANGUS BREEDPLAN EBVS OF THE PARENTS.																					
EBV	-3.4	-1.7	-4.3	6.6	54	93	127	123	20	2.7	-3.7	71	6.4	-2.4	-2	1.5	2.2	\$119	\$109	\$133	\$114

Purchaser: ..... Price \$.....

# LOT 141 WATTLETOP J291 (AI)

AMFU, NHFU, CAFU, DDF

IDENT: NWPJ291  
DOB: 02/08/2013  
REG: HBR

RENNYLEA XPONENTIAL X555 (AI) (ET)  
TE MANIA AMBASSADOR A134 (AI)  
TE MANIA LOWAN Y211 (ACR) (AI)  
**SIRE: BNAD145 TUWHARETOA REGENT D145 (AI) (ET)**  
YTHANBRAE HENRY VIII U8 (AI) (ET)  
LAWSONS HENRY VIII Y5 (AI)  
YTHANBRAE DIRECTION T270 (AI)

C A FUTURE DIRECTION 5321  
WATTLETOP FUTURE DIRECTIONX109 (AI) (ET)  
WATTLETOP USUAL U109 (AI) (ET)  
**DAM: NWPZ318 WATTLETOP BARUNAH UZ318**  
BUTCHS MAXIMUM 3130  
WATTLETOP BARUNAH U95 (AI) (ET)  
WATTLETOP BARUNAH L91+91 (AI) (ET)

Notes: PTIC to Wattletop Westward L45 due 17/09/17. Another Regent with beautiful skin and hair type.

April 2017 Angus Australia BREEDPLAN				Traits Observed: GL,CE,BWT,200WT,400WT,FAT,EMA,IMF													Selection Indexes:				
EBV	CED	CEDT	GL	BW	200	400	600	MCW	MLK	SS	DC	CWT	EMA	RIB	RMP	RBY	IMF	ABI	DOM	GRN	GRS
-4.5	-4.9	-2.6	+6.9	+46	+79	+109	+109	+12	+1.5	-4.4	+71	+4.5	-0.5	-1.2	-0.8	+3.6					
Acc	62%	57%	86%	79%	74%	75%	74%	72%	68%	63%	56%	68%	66%	71%	69%	67%	66%	+\$103	+\$90	+\$124	+\$94
EXPECTED PROGENY EBVS BASED ON ANGUS BREEDPLAN EBVS OF THE PARENTS.																					
EBV	-2.9	-2.1	-2.7	6.5	50	88	117	106	16	1	-4	71	5.2	-0.8	-1.4	0.1	3.1	\$116	\$105	\$134	\$108

Purchaser: ..... Price \$.....

# LOT 142 WATTLETOP J301 (APR) (AI)

AMFU, NHFU, CAFU, DDF

IDENT: NWPJ301  
DOB: 03/08/2013  
REG: APR

PAPA EQUATOR 2928  
ARDROSSAN EQUATOR A241 (AI) (ET)  
ARDROSSAN PRINCESS W38 (AI) (ET)  
**SIRE: NGMF510 BOOROOMOOKA FRANKEL F510 (AI) (ET)**  
BON VIEW NEW DESIGN 1407  
BOOROOMOOKA TRACEY Z5 (AI) (ET)  
BOOROOMOOKA TRACY T4 (AI) (ET)

C A FUTURE DIRECTION 5321  
ARDROSSAN DIRECTION X3 (AI) (ET)  
ARDROSSAN WILCOOLA V9 (AI)  
**DAM: NWP341 WATTLETOP A341 (APR) (AI)**  
SS TRAVELER 6807 T510  
WATTLETOP X152 (APR) (AI)  
WATTLETOP U179 (APR) (AI)

Notes: PTIC to Sandon Glenoch K115 due 23/08/17. Stylish moderate, thick and broody with plenty of volume with a great set of numbers.

April 2017 Angus Australia BREEDPLAN				Traits Observed: GL,CE,BWT,200WT,400WT,MWT,FAT,EMA,IMF													Selection Indexes:				
EBV	CED	CEDT	GL	BW	200	400	600	MCW	MLK	SS	DC	CWT	EMA	RIB	RMP	RBY	IMF	ABI	DOM	GRN	GRS
-2.0	-1.1	-3.4	+6.8	+53	+91	+137	+144	+17	+2.1	-3.7	+68	+6.4	-1.3	-1.0	+1.4	+1.5					
Acc	57%	50%	86%	77%	72%	73%	76%	64%	65%	47%	64%	63%	68%	67%	63%	62%	+\$125	+\$105	+\$135	+\$120	
EXPECTED PROGENY EBVS BASED ON ANGUS BREEDPLAN EBVS OF THE PARENTS.																					
EBV	0.9	0.7	-5.9	5.3	54	91	133	128	16	2	-5.8	71	6.1	-0.9	-0.8	0.5	2.2	\$136	\$113	\$151	\$129

Purchaser: ..... Price \$.....

# LOT 143 WATTLETOP J305

AMFU, NHFU, CAFU, DDFU

IDENT: NWPJ305  
DOB: 03/08/2013  
REG: HBR

ARDROSSAN CONNECTION X15 (AI) (ET)  
WATTLETOP CONNECTION X15 D144 (AI) (ET)  
WATTLETOP USUAL U86 (AI) (ET)  
**SIRE: NWP371 WATTLETOP CONNECTION D144 F371**  
LAWSONS NEW DESIGN 1407 Y64 (AI) (ET)  
WATTLETOP ROBE B159  
WATTLETOP Z352 (AI)

C A FUTURE DIRECTION 5321  
WATTLETOP FUTURE DIRECTION X20 (AI) (ET)  
WATTLETOP USUAL U2 (AI) (ET)  
**DAM: NWPB348 WATTLETOP ANN B348 (AI) (ET)**  
B/R NEW DESIGN 036  
WATTLETOP ANN V58 (AI)  
WATTLETOP ANN P60 (AI)

Notes: PTIC to Ayrvale General G18 due 19/07/17.. Great depth in this pedigree in this beautifully structured cow going back to V58 (mother of Wattletop Andy sold to Witherswood for \$38000) who had 40 progeny. Check the expected calf numbers to this General mating.

April 2017 Angus Australia BREEDPLAN				Traits Observed: CE,BWT,200WT,400WT,MWT,FAT,EMA,IMF													Selection Indexes:				
EBV	CED	CEDT	GL	BW	200	400	600	MCW	MLK	SS	DC	CWT	EMA	RIB	RMP	RBY	IMF	ABI	DOM	GRN	GRS
-1.4	+0.4	-6.4	+6.0	+45	+75	+110	+98	+9	+1.7	-2.2	+60	+5.7	-1.5	-2.0	+1.5	+1.8					
Acc	48%	38%	62%	77%	71%	71%	72%	76%	58%	54%	38%	60%	57%	65%	63%	58%	56%	+\$108	+\$100	+\$115	+\$106
EXPECTED PROGENY EBVS BASED ON ANGUS BREEDPLAN EBVS OF THE PARENTS.																					
EBV	2.6	2.5	-7.5	3.7	51	85	118	104	14	2.3	-6.1	70	7.2	0.1	-0.8	0.3	2.8	\$136	\$116	\$152	\$126

Purchaser: ..... Price \$.....

# LOT 144 WATTLETOP J306 (AI)

AMFU, NHFU, CAFU, DDF

IDENT: NWPJ306  
DOB: 03/08/2013  
REG: HBR

PAPA EQUATOR 2928  
ARDROSSAN EQUATOR A241 (AI) (ET)  
ARDROSSAN PRINCESS W38 (AI) (ET)  
**SIRE: NGMF510 BOOROOMOOKA FRANKEL F510 (AI) DAM: NWPC93 WATTLETOP USUAL C93 (AI)**  
BON VIEW NEW DESIGN 1407  
BOOROOMOOKA TRACEY Z5 (AI) (ET)  
BOOROOMOOKA TRACY T4 (AI) (ET)

PAPA EQUATOR 2928  
BT EQUATOR 395M  
RM BLACK MAGIC 7574 E A R  
C A FUTURE DIRECTION 5321  
WATTLETOP USUAL X316 (AI)  
WATTLETOP USUAL S74 (AI)

Notes: PTIC to Wattletop L38 due 7/09/17

April 2017 Angus Australia BREEDPLAN				Traits Observed: GL,CE,BWT,200WT,400WT,FAT,EMA,IMF													Selection Indexes:				
EBV	CED	CEDT	GL	BW	200	400	600	MCW	MLK	SS	DC	CWT	EMA	RIB	RMP	RBY	IMF	ABI	DOM	GRN	GRS
EBV	-5.3	-3.0	-2.8	+7.9	+57	+101	+141	+137	+18	+2.3	-4.5	+78	+5.5	-1.4	-1.4	+1.3	+1.3	+\$120	+\$105	+\$128	+\$116
Acc	58%	51%	85%	77%	72%	73%	72%	69%	65%	62%	46%	65%	64%	70%	67%	64%	64%				
EXPECTED PROGENY EBVS BASED ON ANGUS BREEDPLAN EBVS OF THE PARENTS.																					
EBV	-1.5	0.2	-4	6.2	56	99	136	121	18	2.6	-4.3	77	6.4	-1.2	-1.5	1.2	1.8	\$131	\$116	\$142	\$126

Purchaser: ..... Price \$ .....

# LOT 145 WATTLETOP J310

AMFU, NHFU, CAFU, DDF

IDENT: NWPJ310  
DOB: 04/08/2013  
REG: HBR

SITZ NEW DESIGN 458N  
SITZ JACKSON 431T  
SITZ EPPIONIA 105P  
**SIRE: NWPG150 WATTLETOP JACKSON 431T G150 (AI) DAM: NWPD151 WATTLETOP ANN D151 (AI)**  
TE MANIA ULONG U41 (AI) (ET)  
WATTLETOP KERRY A214 (AI)  
WATTLETOP KERRY Y83 (AI) (ET)

TWIN VALLEY PRECISION E161  
BR MIDLAND  
BR ROYAL LASS 7036-19  
PRAIRIEDGE MARBULL DESIGN931  
WATTLETOP ANN A86 (AI) (ET)  
WATTLETOP ANN X16 (AI) (ET)

Notes: PTIC to Wattletop Westward L45 due 17/09/17. J310's great grand mother P55 had \$173,000 of progeny sales.

April 2017 Angus Australia BREEDPLAN				Traits Observed: CE,BWT,200WT,400WT,MWT,FAT,EMA,IMF													Selection Indexes:				
EBV	CED	CEDT	GL	BW	200	400	600	MCW	MLK	SS	DC	CWT	EMA	RIB	RMP	RBY	IMF	ABI	DOM	GRN	GRS
EBV	+1.4	+2.6	-4.3	+1.8	+41	+76	+95	+70	+20	+2.1	-5.9	+49	+4.1	+1.3	+1.7	-0.2	+2.0	+\$112	+\$109	+\$112	+\$111
Acc	48%	39%	68%	75%	68%	69%	70%	75%	56%	58%	39%	59%	57%	63%	62%	57%	55%				
EXPECTED PROGENY EBVS BASED ON ANGUS BREEDPLAN EBVS OF THE PARENTS.																					
EBV	0	1.8	-3.6	4	48	86	110	88	20	1.3	-4.8	60	4.9	0.1	0	0.4	2.3	\$121	\$114	\$128	\$117

Purchaser: ..... Price \$ .....

# LOT 146 WATTLETOP J313

AMFU, NHFU, CAFU, DD4%

IDENT: NWPJ313  
DOB: 05/08/2013  
REG: HBR

TC TOTAL 410  
TC FRANKLIN 619  
TC MARCIA 1069  
**SIRE: NWPG7 WATTLETOP FRANKLIN G7 (AI)**  
WATTLETOP ULONG A104 (AI) (ET)  
WATTLETOP BARUNAH E211 (AI)  
WATTLETOP BARUNAH Z386

ROCKN D AMBUSH 1531  
B/R AMBUSH 28  
B/R RUBY OF TIFFANY 8250 (ET)  
**DAM: NWPD70 WATTLETOP USUAL D70 (AI) (ET)**  
C A FUTURE DIRECTION 5321  
WATTLETOP USUAL A143 (AI) (ET)  
WATTLETOP USUAL U102 (ET)

Notes: PTIC to Sandon Glenoch K115 due 10/08/17

April 2017 Angus Australia BREEDPLAN				Traits Observed: CE,BWT,200WT,600WT,MWT,FAT,EMA,IMF													Selection Indexes:				
EBV	CED	CEDT	GL	BW	200	400	600	MCW	MLK	SS	DC	CWT	EMA	RIB	RMP	RBY	IMF	ABI	DOM	GRN	GRS
EBV	-2.1	+1.9	-4.7	+5.6	+47	+78	+106	+115	+8	-0.1	-4.5	+59	+4.1	-0.8	-0.4	-0.2	+2.4	+\$105	+\$97	+\$115	+\$100
Acc	48%	40%	56%	75%	70%	69%	74%	75%	57%	55%	38%	60%	57%	64%	62%	58%	57%				
EXPECTED PROGENY EBVS BASED ON ANGUS BREEDPLAN EBVS OF THE PARENTS.																					
EBV	0.8	2.2	-6.5	4.8	51	85	117	114	11	1	-6.2	67	4.9	-0.6	-0.5	-0.3	2.6	\$126	\$109	\$141	\$119

Purchaser: ..... Price \$ .....

# LOT 147 WATTLETOP J330

AMFU, NHFU, CAFU, DDF

IDENT: NWPJ330  
DOB: 08/08/2013  
REG: HBR

TC TOTAL 410  
TC FRANKLIN 619  
TC MARCIA 1069  
**SIRE: NWPG7 WATTLETOP FRANKLIN G7 (AI)**  
WATTLETOP ULONG A104 (AI) (ET)  
WATTLETOP BARUNAH E211 (AI)  
WATTLETOP BARUNAH Z386

ROCKN D AMBUSH 1531  
B/R AMBUSH 28  
B/R RUBY OF TIFFANY 8250 (ET)  
**DAM: NWPD115 WATTLETOP USUAL D115 (AI) (ET)**  
C A FUTURE DIRECTION 5321  
WATTLETOP USUAL A143 (AI) (ET)  
WATTLETOP USUAL U102 (ET)

Notes: PTIC to Wattletop Franklin G188 due 19/07/17. Very sound and stylish from great D115 who sells as lot 26

April 2017 Angus Australia BREEDPLAN				Traits Observed: CE,BWT,200WT,600WT,FAT,EMA,IMF													Selection Indexes:				
EBV	CED	CEDT	GL	BW	200	400	600	MCW	MLK	SS	DC	CWT	EMA	RIB	RMP	RBY	IMF	ABI	DOM	GRN	GRS
EBV	-0.9	+3.0	-5.8	+5.8	+49	+82	+116	+126	+7	+0.2	-4.2	+62	+3.3	-1.8	-1.4	+0.3	+2.2	+\$114	+\$102	+\$127	+\$109
Acc	49%	40%	61%	76%	70%	70%	75%	69%	57%	56%	39%	60%	58%	66%	64%	59%	58%				
EXPECTED PROGENY EBVS BASED ON ANGUS BREEDPLAN EBVS OF THE PARENTS.																					
EBV	1	3.5	-5.4	4	53	92	124	123	13	1.7	-4.9	68	3.6	-1.1	-0.6	-0.4	2.5	\$126	\$112	\$139	\$120

Purchaser: ..... Price \$ .....

# LOT 148 WATTLETOP J339

AMFU, NHFU, CAFU, DDF IDENT: NWPJ339  
DOB: 09/08/2013  
REG: HBR

ARDROSSAN CONNECTION X15 (AI) (ET) TE MANIA YORKSHIRE Y437 (AI)  
WATTLETOP CONNECTION X15 D144 (AI) (ET) TE MANIA BERKLEY B1 (AI)  
WATTLETOP USUAL U86 (AI) (ET) TE MANIA LOWAN Z53 (AI) (ET)  
**SIRE: NWPJ339 WATTLETOP CONNECTION D144 F371 DAM: NWPJ158 WATTLETOP BARUNAH F158 (AI)**  
LAWSON'S NEW DESIGN 1407 Y64 (AI) (ET) B/R NEW FRONTIER 095  
WATTLETOP ROBE B159 WATTLETOP BARUNAH A144 (AI) (ET)  
WATTLETOP Z352 (AI) WATTLETOP BARUNAH W60 (AI)

Notes: PTIC to Wattletop Franklin G188 due 8/08/17. Nice set of numbers from her dam a Berkley cow who sells as lot 19. She is buy the beautifully structured F371 sold to Glenavon for \$16000.

April 2017 Angus Australia BREEDPLAN				Traits Observed: CE,BWT,200WT,400WT,MWT,FAT,EMA,IMF														Selection Indexes:			
EBV	CED	CEDT	GL	BW	200	400	600	MCW	MLK	SS	DC	CWT	EMA	RIB	RMP	RBY	IMF	ABI	DOM	GRN	GRS
EBV	+2.8	+3.2	-8.5	+3.6	+46	+80	+101	+62	+11	+2.4	-6.9	+56	+5.3	+0.4	+0.1	+0.5	+2.1	+\$130	+\$122	+\$136	+\$125
Acc	48%	39%	63%	76%	70%	70%	70%	75%	55%	58%	39%	59%	57%	64%	62%	57%	55%				
EXPECTED PROGENY EBVS BASED ON ANGUS BREEDPLAN EBVS OF THE PARENTS.																					
EBV	2.8	3.6	-6.8	2.9	51	91	117	91	16	2.8	-6.3	65	4.6	0	0.2	-0.4	2.5	\$133	\$122	\$143	\$128

Purchaser: ..... Price \$.....

# LOT 149 WATTLETOP J345 (APR)

AMFU, NHFU, CAFU, DDF IDENT: NWPJ345  
DOB: 08/08/2013  
REG: APR

TC TOTAL 410 B/R NEW DESIGN 036  
TC FRANKLIN 619 G A R PREDESTINED  
TC MARCIA 1069 G A R EXT 4206  
**SIRE: NWPJ345 WATTLETOP FRANKLIN G7 (AI) DAM: NWPB100 WATTLETOP B100 (APR) (AI)**  
WATTLETOP ULONG A104 (AI) (ET) TE MANIA VESTAGE V229 (AI) (ET)  
WATTLETOP BARUNAH E211 (AI) WATTLETOP Z271 (APR)  
WATTLETOP BARUNAH Z386 WATTLETOP X216 (APR) (AI)

Notes: PTIC to Wattletop Westward L45 due 23/08/17. Plenty of body by G7 who did a great job for us.

April 2017 Angus Australia BREEDPLAN				Traits Observed: CE,BWT,200WT,400WT,FAT,EMA,IMF														Selection Indexes:			
EBV	CED	CEDT	GL	BW	200	400	600	MCW	MLK	SS	DC	CWT	EMA	RIB	RMP	RBY	IMF	ABI	DOM	GRN	GRS
EBV	-2.2	+0.5	-4.8	+6.8	+49	+79	+108	+104	+3	+0.5	-5.8	+57	+5.3	+0.6	+0.8	-0.1	+1.9	+\$112	+\$102	+\$117	+\$109
Acc	47%	39%	64%	74%	69%	69%	69%	65%	57%	54%	38%	59%	57%	65%	63%	58%	57%				
EXPECTED PROGENY EBVS BASED ON ANGUS BREEDPLAN EBVS OF THE PARENTS.																					
EBV	-1.8	0.7	-3.8	6.4	52	88	117	104	11	0.5	-4.7	64	5.6	-0.3	-0.4	0.5	2.3	\$121	\$111	\$131	\$116

Purchaser: ..... Price \$.....

# LOT 150 WATTLETOP J350

AMFU, NHFU, CAFU, DDF IDENT: NWPJ350  
DOB: 11/08/2013  
REG: HBR

SITZ NEW DESIGN 458N TC TOTAL 410  
SITZ JACKSON 431T TC FRANKLIN 619  
SITZ EPPIONIA 105P TC MARCIA 1069  
**SIRE: NWPJ350 WATTLETOP SITZ JACKSON G10 (AI) DAM: NWPJ172 WATTLETOP ANN G172 (AI)**  
B/R AMBUSH 28 WATTLETOP C13 (AI)  
WATTLETOP ALEXIS E67 (AI) WATTLETOP ANN E172  
WATTLETOP ALEXIS A220 (AI) WATTLETOP ANN Z397

Notes: PTIC to Spring Cove Gentleman Jack due 19/07/17. By G10 . Good numbers with plenty on the right side of the ledger.

April 2017 Angus Australia BREEDPLAN				Traits Observed: CE,BWT,200WT,400WT,MWT,FAT,EMA,IMF														Selection Indexes:			
EBV	CED	CEDT	GL	BW	200	400	600	MCW	MLK	SS	DC	CWT	EMA	RIB	RMP	RBY	IMF	ABI	DOM	GRN	GRS
EBV	+2.5	+3.7	-7.2	+3.0	+46	+86	+105	+97	+10	+1.8	-6.0	+63	+5.3	+1.6	+1.8	-0.4	+2.3	+\$126	+\$119	+\$133	+\$122
Acc	48%	38%	67%	75%	68%	68%	69%	75%	54%	52%	34%	58%	55%	62%	60%	55%	54%				
EXPECTED PROGENY EBVS BASED ON ANGUS BREEDPLAN EBVS OF THE PARENTS.																					
EBV	1.4	2.4	-5.5	3.6	48	85	105	89	14	1.6	-5.3	66	4.7	0.8	0.7	-0.1	2.2	-	-	-	-

Purchaser: ..... Price \$.....

# LOT 151 WATTLETOP J354

AMFU, NH50%, CAFU, DD7% IDENT: NWPJ354  
DOB: 12/08/2013  
REG: HBR

TC TOTAL 410 C A FUTURE DIRECTION 5321  
TC FRANKLIN 619 ARDROSSAN DIRECTION X3 (AI) (ET)  
TC MARCIA 1069 ARDROSSAN WILCOOLA V9 (AI)  
**SIRE: NWPJ354 WATTLETOP FRANKLIN G59 (AI) DAM: NWPJ303 WATTLETOP ANN A303 (AI)**  
HYLINE RIGHT TIME 338 (ET) S S TRAVELER 6807 T510  
WATTLETOP USUAL D110 (AI) (ET) WATTLETOP ANN Y60 (AI)  
WATTLETOP USUAL Y286 (AI) (ET) WATTLETOP ANN W32

Notes: PTIC to Wattletop Regent J95 due 19/07/17. Some real capacity without much condition and back in calf early to J95.

April 2017 Angus Australia BREEDPLAN				Traits Observed: CE,BWT,200WT,400WT,MWT,FAT,EMA,IMF														Selection Indexes:			
EBV	CED	CEDT	GL	BW	200	400	600	MCW	MLK	SS	DC	CWT	EMA	RIB	RMP	RBY	IMF	ABI	DOM	GRN	GRS
EBV	-0.4	+2.4	-5.2	+5.4	+50	+88	+128	+123	+15	+2.2	-1.5	+68	+4.4	-3.7	-3.1	+1.6	+2.2	+\$122	+\$109	+\$137	+\$117
Acc	49%	41%	71%	76%	69%	70%	71%	75%	57%	52%	40%	59%	57%	65%	63%	58%	57%				
EXPECTED PROGENY EBVS BASED ON ANGUS BREEDPLAN EBVS OF THE PARENTS.																					
EBV	-0.4	-0.5	-5.2	5	49	89	128	120	19	1.6	-3.8	74	4.2	-0.7	-0.9	-0.1	2.5	\$123	\$105	\$138	\$117

Purchaser: ..... Price \$.....



# LOT 152 WATTLETOP J389 (APR)

AMFU, NHFU, CAFU, DDF

IDENT: NWPJ389  
DOB: 17/08/2013  
REG: APR

TE MANIA ULONG U41 (AI) (ET)  
TE MANIA AFRICA A217 (AI)  
TE MANIA JEDDA Y32 (AI) (ET)  
**SIRE: NWPG130 WATTLETOP AFRICA G130 (AI) (ET)**  
B/R AMBUSH 28  
WATTLETOP DANDLOO D17 (AI)  
WATTLETOP DANDLOO B27 (AI)

SITZ ALLIANCE 6595  
KMK ALLIANCE 6595 I87  
G A R EXT 916  
**DAM: NWPE225 WATTLETOP E225 (APR) (AI)**  
WATTLETOP ZOOMER Z171 (AI)  
WATTLETOP B273 (APR)  
WATTLETOP Z340 (APR) (AI)

Notes: PTIC to Ayrvale General G18 due 19/07/17.  
J389 is by G130 who sold for \$8,000 to Tom Donohoe, Wandoan. Nice neck extension with wide hips. Great mating to General.

April 2017 Angus Australia BREEDPLAN				Traits Observed: CE,BWT,200WT,400WT,MWT,FAT,EMA,IMF													Selection Indexes:				
EBV	CED	CEDT	GL	BW	200	400	600	MCW	MLK	SS	DC	CWT	EMA	RIB	RMP	RBY	IMF	ABI	DOM	GRN	GRS
EBV	-2.5	-3.5	-4.8	+6.2	+51	+86	+125	+120	+16	+0.6	-2.9	+65	+5.3	-2.0	-2.4	+1.0	+2.3	+\$113	+\$100	+\$127	+\$108
Acc	48%	41%	57%	75%	68%	69%	70%	75%	56%	58%	40%	59%	58%	64%	63%	58%	56%				
EXPECTED PROGENY EBVS BASED ON ANGUS BREEDPLAN EBVS OF THE PARENTS.																					
EBV	2	0.5	-6.7	3.8	54	91	126	115	18	1.8	-6.5	73	7	-0.2	-1	0	3.1	\$138	\$116	\$158	\$127

Purchaser: ..... Price \$ .....

# LOT 153 WATTLETOP J425

AMFU, NHF, CAFU, DDF

IDENT: NWPJ425  
DOB: 23/08/2013  
REG: HBR

BON VIEW NEW DESIGN 1407  
BOOROOMOOKA DESIGN Y340 (AI)  
BOOROOMOOKA SARAH S112  
**SIRE: NWPG318 WATTLETOP DESIGN Y340 G318**  
THOMAS PRECISION E161 1053  
WATTLETOP BARUNAH Z155 (AI) (ET)  
WATTLETOP BARUNAH T90 (AI) (ET)

L T 598 BANDO 9074  
WATTLETOP ANDY C109 (AI) (ET)  
WATTLETOP ANN V58 (AI)  
**DAM: NWPE209 WATTLETOP BARUNAH E209**  
ROCKN D AMBUSH 1531  
WATTLETOP BARUNAH Z100 (AI) (ET)  
WATTLETOP BARUNAH T90 (AI) (ET)

Notes: PTIC to Sandon Glenoch K115 due 17/09/17.  
Big wedge shaped G315 daughter who weaned a 6 grading calf

April 2017 Angus Australia BREEDPLAN				Traits Observed: CE,BWT													Selection Indexes:				
EBV	CED	CEDT	GL	BW	200	400	600	MCW	MLK	SS	DC	CWT	EMA	RIB	RMP	RBY	IMF	ABI	DOM	GRN	GRS
EBV	-3.6	-0.2	-1.3	+6.0	+47	+78	+111	+113	+11	+2.8	-4.9	+58	+4.2	-0.3	-0.5	+0.4	+1.7	+\$102	+\$93	+\$107	+\$99
Acc	43%	36%	52%	72%	60%	58%	60%	58%	46%	49%	34%	50%	44%	48%	47%	44%	43%				
EXPECTED PROGENY EBVS BASED ON ANGUS BREEDPLAN EBVS OF THE PARENTS.																					
EBV	0	1.1	-4.8	5	51	85	120	114	13	2.4	-6.4	66	5	-0.4	-0.5	0	2.3	\$124	\$107	\$137	\$118

Purchaser: ..... Price \$ .....

# LOT 154 WATTLETOP J429

AMFU, NHFU, CAFU, DDF

IDENT: NWPJ429  
DOB: 24/08/2013  
REG: HBR

TC TOTAL 410  
TC FRANKLIN 619  
TC MARCIA 1069  
**SIRE: NWPG7 WATTLETOP FRANKLIN G7 (AI)**  
WATTLETOP ULONG A104 (AI) (ET)  
WATTLETOP BARUNAH E211 (AI)  
WATTLETOP BARUNAH Z386

C A FUTURE DIRECTION 5321  
ARDROSSAN CONNECTION X15 (AI) (ET)  
ARDROSSAN WILCOOLA V9 (AI)  
**DAM: NWPD120 WATTLETOP DANDLOO D120 (AI) (ET)**  
B/R NEW DESIGN 036  
WATTLETOP V11 (AI) (ET)  
EBONY HILLS DANDLOO N6 (AI) (ET)

Notes: PTIC to Sandon Glenoch K115 due 7/09/17

April 2017 Angus Australia BREEDPLAN				Traits Observed: CE,BWT,200WT,400WT,MWT,FAT,EMA,IMF													Selection Indexes:				
EBV	CED	CEDT	GL	BW	200	400	600	MCW	MLK	SS	DC	CWT	EMA	RIB	RMP	RBY	IMF	ABI	DOM	GRN	GRS
EBV	-1.3	+0.9	-2.6	+5.9	+44	+74	+101	+95	+5	+0.7	-2.2	+53	+4.2	-1.8	-1.5	+0.5	+2.2	+\$99	+\$97	+\$106	+\$97
Acc	50%	42%	60%	76%	70%	70%	72%	76%	58%	60%	41%	61%	59%	65%	63%	59%	57%				
EXPECTED PROGENY EBVS BASED ON ANGUS BREEDPLAN EBVS OF THE PARENTS.																					
EBV	1.3	1.8	-5.5	4.9	49	83	115	104	10	1.4	-5	64	5	-1.1	-1	0	2.5	\$123	\$109	\$136	\$117

Purchaser: ..... Price \$ .....

# LOT 155 WATTLETOP J433

AMFU, NHFU, CAFU, DDF

IDENT: NWPJ433  
DOB: 25/08/2013  
REG: HBR

TC TOTAL 410  
TC FRANKLIN 619  
TC MARCIA 1069  
**SIRE: NWPG188 WATTLETOP FRANKLIN G188 (AI)**  
WATTLETOP USA9074 C118 (AI) (ET)  
WATTLETOP BARUNAH E295  
WATTLETOP BARUNAH C136 (AI) (ET)

BOYD NEW DAY 8005  
B/R NEW DAY 454  
B/R RUBY 1224  
**DAM: NWPG255 WATTLETOP USUAL G255 (AI)**  
G A R RETAIL PRODUCT  
WATTLETOP USUAL C191 (AI)  
WATTLETOP USUAL Z74 (AI) (ET)

Notes: PTIC to Wattletop Westward L45 due 17/09/17

April 2017 Angus Australia BREEDPLAN				Traits Observed: CE,BWT,200WT,400WT,MWT,FAT,EMA,IMF													Selection Indexes:				
EBV	CED	CEDT	GL	BW	200	400	600	MCW	MLK	SS	DC	CWT	EMA	RIB	RMP	RBY	IMF	ABI	DOM	GRN	GRS
EBV	+0.3	+1.2	-4.6	+4.7	+53	+94	+125	+117	+14	+2.4	-4.7	+70	+5.0	-1.0	-1.0	+0.4	+2.2	+\$127	+\$115	+\$139	+\$122
Acc	54%	45%	70%	77%	71%	70%	71%	75%	56%	55%	36%	62%	60%	66%	64%	60%	60%				
EXPECTED PROGENY EBVS BASED ON ANGUS BREEDPLAN EBVS OF THE PARENTS.																					
EBV	-0.5	1.1	-3.7	5.4	54	95	125	111	17	1.4	-4.2	70	5.4	-1.1	-1.3	0.7	2.4	\$128	\$118	\$141	\$122

Purchaser: ..... Price \$ .....

# LOT 156 WATTLETOP J445

AMFU, NHFU, CAFU, DDFU  
 IDENT: NWPJ445  
 DOB: 29/08/2013  
 REG: HBR

TEHAMA TOTAL M811  
 SILVEIRAS M811 TOTAL 6103  
 SILVEIRA ELBA 3309  
**SIRE: NWPG315 WATTLETOP TOTAL 6103 G315 (AI)**  
 LAWSONS NEW DESIGN 1407 Y64 (AI) (ET)  
 WATTLETOP KERRY A401  
 WATTLETOP KERRY Y82 (AI) (ET) (TW)

TE MANIA KNIGHT K206+90 (AI) (ET)  
 TE MANIA ULONG U41 (AI) (ET)  
 TE MANIA LOWAN Q42 (AI) (ET)  
**DAM: NWPA108 WATTLETOP USUAL A108 (AI) (ET)**  
 B/R NEW DESIGN 036  
 WATTLETOP USUAL U2 (AI) (ET)  
 WATTLETOP USUAL P22 (AI)

Notes: PTIC to Wattletop Regent L310 due 22/09/17.  
 Out of super matron A108 who produced \$54,000 worth of bulls.

April 2017 Angus Australia BREEDPLAN										Traits Observed: CE,BWT,200WT,400WT,FAT,EMA,IMF							Selection Indexes:				
ANGUS	CED	CEDT	GL	BW	200	400	600	MCW	MLK	SS	DC	CWT	EMA	RIB	RMP	RBY	IMF	ABI	DOM	GRN	GRS
EBV	+1.5	+2.2	-5.0	+2.3	+40	+72	+97	+88	+19	+2.3	-4.4	+47	+6.0	-0.8	-1.3	+1.2	+2.2	+\$113	+\$107	+\$122	+\$108
Acc	51%	42%	66%	76%	70%	71%	70%	66%	58%	59%	41%	61%	60%	66%	64%	60%	59%				
EXPECTED PROGENY EBVS BASED ON ANGUS BREEDPLAN EBVS OF THE PARENTS.																					
EBV	-1.7	0.2	-5.2	4.8	47	87	116	110	22	1.8	-4.3	63	6.9	-1.3	-1.8	0.9	2.8	\$122	\$110	\$139	\$114

Purchaser: ..... Price \$.....

# LOT 156A WATTLETOP J79 (AI)

AMFU, NHFU, CAFU, DDF  
 IDENT: NWPJ79  
 DOB: 15/07/2013  
 REG: HBR

PAPA EQUATOR 2928  
 ARDROSSAN EQUATOR A241 (AI) (ET)  
 ARDROSSAN PRINCESS W38 (AI) (ET)  
**SIRE: NGMF510 BOOROOMOOKA FRANKEL F510 (AI)**  
 BON VIEW NEW DESIGN 1407  
 BOOROOMOOKA TRACEY Z5 (AI) (ET)  
 BOOROOMOOKA TRACY T4 (AI) (ET)

ROCKN D AMBUSH 1531  
 B/R AMBUSH 28  
 B/R RUBY OF TIFFANY 8250 (ET)  
**DAM: NWPC162 WATTLETOP ANN C162 (AI)**  
 B/R NEW DESIGN 036  
 WATTLETOP ANN X147 (AI) (ET)  
 WATTLETOP ANN P55 (AI)

Notes: PTIC to Wattletop L38 due 22/09/17

April 2017 Angus Australia BREEDPLAN										Traits Observed: GL,CE,BWT,200WT,600WT,MWT,FAT,EMA,IMF							Selection Indexes:				
ANGUS	CED	CEDT	GL	BW	200	400	600	MCW	MLK	SS	DC	CWT	EMA	RIB	RMP	RBY	IMF	ABI	DOM	GRN	GRS
EBV	-0.8	-1.4	-6.4	+6.1	+52	+95	+126	+124	+18	+1.4	-4.0	+68	+5.3	-1.6	-2.0	+1.4	+2.1	+\$125	+\$114	+\$139	+\$118
Acc	58%	51%	86%	77%	73%	72%	76%	77%	64%	64%	46%	65%	63%	68%	67%	62%	62%				
EXPECTED PROGENY EBVS BASED ON ANGUS BREEDPLAN EBVS OF THE PARENTS.																					
EBV	0.7	1	-5.8	5.2	53	95	129	116	18	2.2	-3.9	72	6.3	-1.3	-1.9	1.2	2.2	\$133	\$119	\$147	\$127

Purchaser: ..... Price \$.....



Mags, the Jack Russell, Lock, Sam White (Bald Blair Angus) and Andrew White (Eastern Plains Angus) and Dunlop the horse.

# LOT 157 WATTLETOP USUAL H5 (AI)

AMFU, NHFU, CAFU, DDF

IDENT: NWP/PH5  
DOB: 22/06/2012  
REG: HBR

BON VIEW NEW DESIGN 1407  
SITZ NEW DESIGN 458N  
SITZ ELLUNAS ELITE 3308  
**SIRE: USA15637146 SITZ JACKSON 431T**  
CONNEALY FREIGHTLINER  
SITZ EPPIONIA 105P  
SITZ EPPIONIA 120

B/R AMBUSH 28  
WATTLETOP AMBUSH 28 D13 (AI)  
WATTLETOP USUAL B25 (AI)  
**DAM: NWP/PH193 WATTLETOP USUAL F193**  
HYLINE RIGHT TIME 338 (ET)  
WATTLETOP USUAL C264 (AI)  
WATTLETOP USUAL Z170 (AI)

Notes: PTIC to Wattletop Regent L78 due 7/09/17.  
Strong topped roomy cow with figures on the right side of the ledger. Her son K329 sold to David Grills for \$14,000

April 2017 Angus Australia BREEDPLAN				Traits Observed: GL, CE, BWT, 200WT, 400WT, 600WT, FAT, EMA, IMF														Selection Indexes:			
	CED	CEDT	GL	BW	200	400	600	MCW	MLK	SS	DC	CWT	EMA	RIB	RMP	RBY	IMF	ABI	DOM	GRN	GRS
EBV	+1.6	+1.9	-6.5	+3.0	+46	+86	+116	+92	+20	+2.2	-3.7	+62	+5.1	-0.1	+0.3	+0.4	+2.0	+\$123	+\$113	+\$128	+\$121
Acc	55%	46%	84%	78%	72%	73%	76%	72%	61%	62%	42%	63%	61%	68%	65%	61%	60%				
EXPECTED PROGENY EBVS BASED ON ANGUS BREEDPLAN EBVS OF THE PARENTS.																					
EBV	-0.9	-2.2	-4.8	4.7	49	90	125	115	16	3.2	-4.6	73	5.7	-0.7	-0.5	0.2	3	\$130	\$110	\$149	\$121

Purchaser: ..... Price \$.....

# LOT 158 WATTLETOP BARUNAH H17 (AI)

AMFU, NHFU, CAFU, DDF

IDENT: NWP/PH17  
DOB: 03/07/2012  
REG: HBR

BON VIEW NEW DESIGN 208  
TC TOTAL 410  
TC ERICA EILEEN 2047  
**SIRE: USA15462648 TC FRANKLIN 619**  
CONNEALY FOREFRONT  
TC MARCIA 1069  
TC MARCIA 7105

ARDROSSAN ADMIRAL A2 (AI) (ET)  
GLENAVON C140 (AI)  
GLENAVON X107 (AI)  
**DAM: NWP/PH275 WATTLETOP BARUNAH F275**  
WATTLETOP ZOOMER Z171 (AI)  
WATTLETOP BARUNAH B233  
WATTLETOP BARUNAH Z107 (AI) (ET)

Notes: PTIC to Te Mania NZ 11465 due 19/07/17.  
Big roomy cow with good neck extension. Calving ease, good growth and good feed efficiency

April 2017 Angus Australia BREEDPLAN				Traits Observed: GL, CE, BWT, 200WT, 400WT, 600WT, MWT, FAT, EMA, IMF														Selection Indexes:			
	CED	CEDT	GL	BW	200	400	600	MCW	MLK	SS	DC	CWT	EMA	RIB	RMP	RBY	IMF	ABI	DOM	GRN	GRS
EBV	+0.7	+2.9	-2.1	+3.9	+51	+85	+117	+122	+15	+1.9	-4.3	+62	+3.2	-2.5	-2.5	+0.5	+1.9	+\$111	+\$104	+\$120	+\$108
Acc	58%	50%	85%	78%	73%	74%	77%	78%	67%	63%	43%	65%	63%	69%	67%	63%	63%				
EXPECTED PROGENY EBVS BASED ON ANGUS BREEDPLAN EBVS OF THE PARENTS.																					
EBV	-0.5	-1.6	-3.3	4.2	50	85	114	116	13	1.5	-5.3	68	4.3	0.1	-0.4	-1.1	3.3	\$117	\$103	\$134	\$108

Purchaser: ..... Price \$.....

# LOT 159 WATTLETOP BARUNAH H31 (AI)

AMFU, NHFU, CAFU, DDF

IDENT: NWP/PH31  
DOB: 03/07/2012  
REG: HBR

S S TRAVELER 6807 T510  
TEHAMA TOTAL M811  
TEHAMA ELITE BLACKBIRD K592  
**SIRE: USA15504526 SILVEIRAS M811 TOTAL 6103**  
S A F 598 BANDO 5175  
SILVEIRA ELBA 3309  
SILVEIRA O NEALS ELBA 1329

TE MANIA UNLIMITED U3271 (AI) (ET)  
TE MANIA INFINITY 04 379 AB  
TE MANIA 95102  
**DAM: NWP/PH321 WATTLETOP BARUNAH F321 (AI)**  
WATTLETOP FUTURE DIRECTIONX109 (AI) (ET)  
WATTLETOP BARUNAH UZ318  
WATTLETOP BARUNAH U95 (AI) (ET)

Notes: PTIC to Sandon Gelnock K115 due 2/09/17.  
Weaned a 7 grading calf. Good clean skin with growth and carcase wt. Good IMF and NFI-F.

April 2017 Angus Australia BREEDPLAN				Traits Observed: GL, CE, BWT, 200WT, 400WT, 600WT, MWT, FAT, EMA, IMF														Selection Indexes:			
	CED	CEDT	GL	BW	200	400	600	MCW	MLK	SS	DC	CWT	EMA	RIB	RMP	RBY	IMF	ABI	DOM	GRN	GRS
EBV	-7.7	-6.1	-3.2	+6.9	+55	+87	+118	+126	+15	+1.4	-3.5	+66	+3.2	-1.4	-1.0	-0.1	+2.3	+\$87	+\$83	+\$93	+\$84
Acc	58%	50%	87%	79%	74%	74%	77%	78%	66%	60%	42%	65%	63%	69%	67%	63%	62%				
EXPECTED PROGENY EBVS BASED ON ANGUS BREEDPLAN EBVS OF THE PARENTS.																					
EBV	-2	-1.9	-5.8	5.4	55	89	123	120	15	1.7	-5.7	70	4.5	-0.9	-0.8	-0.3	2.5	\$116	\$102	\$130	\$110

Purchaser: ..... Price \$.....

# LOT 160 WATTLETOP H47 (APR) (AI)

AMFU, NHFU, CAFU, DDF

IDENT: NWP/PH47  
DOB: 05/07/2012  
REG: APR

S S TRAVELER 6807 T510  
TEHAMA TOTAL M811  
TEHAMA ELITE BLACKBIRD K592  
**SIRE: USA15504526 SILVEIRAS M811 TOTAL 6103**  
S A F 598 BANDO 5175  
SILVEIRA ELBA 3309  
SILVEIRA O NEALS ELBA 1329

TE MANIA UNLIMITED U3271 (AI) (ET)  
TE MANIA INFINITY 04 379 AB  
TE MANIA 95102  
**DAM: NWP/PH132 WATTLETOP F132 (APR) (AI)**  
WATTLETOP WAGON W315 (AI)  
WATTLETOP Y264 (APR)  
WATTLETOP R225 (APR)

Notes: PTIC to Ayrvale General G18 due 8/08/17.  
Nice clean hocked with good mating to General.

April 2017 Angus Australia BREEDPLAN				Traits Observed: GL, CE, BWT, 200WT, 400WT, 600WT, MWT, FAT, EMA, IMF														Selection Indexes:			
	CED	CEDT	GL	BW	200	400	600	MCW	MLK	SS	DC	CWT	EMA	RIB	RMP	RBY	IMF	ABI	DOM	GRN	GRS
EBV	-5.7	-3.4	-2.0	+4.4	+46	+80	+95	+79	+17	+1.1	-3.5	+57	+3.1	-0.1	+0.5	-0.8	+2.2	+\$78	+\$86	+\$74	+\$80
Acc	56%	48%	86%	77%	72%	72%	76%	77%	62%	58%	40%	63%	61%	67%	65%	61%	60%				
EXPECTED PROGENY EBVS BASED ON ANGUS BREEDPLAN EBVS OF THE PARENTS.																					
EBV	0.4	0.5	-5.3	2.9	52	88	111	94	18	2	-6.8	69	5.9	0.8	0.5	-0.9	3	\$121	\$109	\$132	\$113

Purchaser: ..... Price \$.....



# LOT 161 WATTLETOP BARUNAH H49 (AI)

AMFU, NHFU, CAFU, DDF

IDENT: NWP49  
DOB: 06/07/2012  
REG: HBR

A A R NEW TREND  
BOYD NEW DAY 8005  
S V F FOREVER LADY 57D  
**SIRE: USA14675445 B/R NEW DAY 454**  
B/R NEW DESIGN 323  
B/R RUBY 1224  
H F RUBY 036-951

L T 598 BANDO 9074  
WATTLETOP ZOOMER Z171 (AI)  
WATTLETOP DANDLOO X200 (AI) (ET)  
**DAM: NWP151 WATTLETOP BARUNAH F151 (AI)**  
WATTLETOP HIGHMARK B15 (AI)  
WATTLETOP BARUNAH D304  
WATTLETOP BARUNAH A379

Notes: PTIC to Musgrave Big Sky due 19/07/17

April 2017 Angus Australia BREEDPLAN				Traits Observed: GL,CE,BWT,200WT,400WT,600WT,FAT,EMA,IMF														Selection Indexes:			
EBV	CED	CEDT	GL	BW	200	400	600	MCW	MLK	SS	DC	CWT	EMA	RIB	RMP	RBY	IMF	ABI	DOM	GRN	GRS
+0.6	-1.1	-1.7	+5.3	+45	+77	+104	+87	+14	+0.9	-3.1	+56	+7.4	-2.2	-2.8	+2.0	+1.8	+\$112	+\$108	+\$119	+\$109	
Acc	56%	49%	87%	77%	72%	73%	76%	72%	65%	58%	41%	64%	63%	69%	67%	63%	62%				
EXPECTED PROGENY EBVS BASED ON ANGUS BREEDPLAN EBVS OF THE PARENTS.																					
EBV	0.4	-0.3	-3.3	4.6	50	87	113	90	16	1	-3	64	6.9	-1.2	-2	1.4	1.6	\$114	\$112	\$117	\$114

Purchaser: ..... Price \$.....

# LOT 162 WATTLETOP USUAL H77 (AI)

AMFU, NHFU, CAFU, DDF

IDENT: NWP77  
DOB: 13/07/2012  
REG: HBR

BON VIEW NEW DESIGN 1407  
SITZ NEW DESIGN 458N  
SITZ ELLUNAS ELITE 3308  
**SIRE: USA15637146 SITZ JACKSON 431T**  
CONNEALY FREIGHTLINER  
SITZ EPPIONIA 105P  
SITZ EPPIONIA 120

G A R PRECISION 1680  
G A R RETAIL PRODUCT  
G A R EXT 4927  
**DAM: NWPB91 WATTLETOP USUAL B91 (AI) (ET)**  
B/R NEW DESIGN 036  
WATTLETOP USUAL U86 (AI) (ET)  
WATTLETOP USUAL P22 (AI)

Notes: PTIC to Wattletop Regent L310 due 28/08/17.  
Well put together Sitz daughter. Deep bodied, wide  
hipped and clean fronted. Good calving ease, milk,  
yield and scrotal

April 2017 Angus Australia BREEDPLAN				Traits Observed: GL,CE,BWT,200WT,400WT,600WT,MWT,FAT,EMA,IMF														Selection Indexes:			
EBV	CED	CEDT	GL	BW	200	400	600	MCW	MLK	SS	DC	CWT	EMA	RIB	RMP	RBY	IMF	ABI	DOM	GRN	GRS
+2.6	+2.7	-5.7	+2.6	+39	+78	+108	+89	+18	+2.5	-1.7	+58	+5.5	-1.8	-2.6	+1.7	+1.9	+\$115	+\$111	+\$124	+\$113	
Acc	61%	52%	86%	80%	75%	75%	78%	78%	68%	68%	47%	66%	64%	69%	67%	63%	62%				
EXPECTED PROGENY EBVS BASED ON ANGUS BREEDPLAN EBVS OF THE PARENTS.																					
EBV	-1.1	0.4	-5.5	4.9	47	90	122	110	22	1.9	-2.9	69	6.6	-1.8	-2.4	1.1	2.7	\$123	\$112	\$142	\$116

Purchaser: ..... Price \$.....

# LOT 163 WATTLETOP H95 (APR) (AI)

AMFU, NHFU, CAFU, DDF

IDENT: NWP95  
DOB: 16/07/2012  
REG: APR

G A R PRECISION 1680  
C A FUTURE DIRECTION 5321  
C A MISS POWER FIX 308  
**SIRE: USA14675477 B/R FUTURE DIRECTION 4268**  
B/R DESTINATION 727  
B/R RUBY 9114  
B/R RUBY 521

B/R AMBUSH 28  
WATTLETOP C13 (AI)  
WATTLETOP USUAL A108 (AI) (ET)  
**DAM: NWPE301 WATTLETOP E301 (APR)**  
YTHANBRAE NEW DESIGN 036 U84 (AI)  
WATTLETOP Y91 (APR) (AI)  
WATTLETOP W295 (APR) (AI)

Notes: PTIC to Wattletop L38 due 7/09/17. Lovely  
head, strong topline and travels well.

April 2017 Angus Australia BREEDPLAN				Traits Observed: GL,BWT,200WT,400WT,600WT,FAT,EMA,IMF														Selection Indexes:			
EBV	CED	CEDT	GL	BW	200	400	600	MCW	MLK	SS	DC	CWT	EMA	RIB	RMP	RBY	IMF	ABI	DOM	GRN	GRS
-2.9	-1.2	-6.0	+5.9	+44	+80	+105	+112	+13	+0.3	-4.7	+64	+5.8	+0.2	+0.2	+0.5	+1.9	+\$104	+\$99	+\$111	+\$101	
Acc	58%	49%	86%	79%	73%	73%	76%	72%	63%	59%	45%	64%	63%	69%	67%	63%	62%				
EXPECTED PROGENY EBVS BASED ON ANGUS BREEDPLAN EBVS OF THE PARENTS.																					
EBV	-0.4	1.1	-5.6	5.2	49	88	118	111	15	1.6	-4.4	70	6.6	-0.4	-0.8	0.8	2	\$123	\$112	\$133	\$11

Purchaser: ..... Price \$.....

# LOT 164 WATTLETOP USUAL H105 (AI)

AMFU, NHFU, CAFU, DDFU

IDENT: NWP105  
DOB: 17/07/2012  
REG: HBR

G A R PRECISION 1680  
C A FUTURE DIRECTION 5321  
C A MISS POWER FIX 308  
**SIRE: USA14675477 B/R FUTURE DIRECTION 4268**  
B/R DESTINATION 727  
B/R RUBY 9114  
B/R RUBY 521

HYLINE RIGHT TIME 338 (ET)  
WILLALOOKA BUSHMAN B333 (AI)  
WILLALOOKA USUAL Y304 (AI)  
**DAM: NWPE12 WATTLETOP USUAL E12 (AI)**  
B/R AMBUSH 28  
WATTLETOP USUAL C65 (AI)  
WATTLETOP USUAL A125 (AI) (ET)

Notes: PTIC to Spring Cove Gentleman Jack due  
12/08/17.

April 2017 Angus Australia BREEDPLAN				Traits Observed: GL,CE,BWT,200WT,400WT,600WT,MWT,FAT,EMA,IMF														Selection Indexes:			
EBV	CED	CEDT	GL	BW	200	400	600	MCW	MLK	SS	DC	CWT	EMA	RIB	RMP	RBY	IMF	ABI	DOM	GRN	GRS
-1.8	+2.4	-6.5	+5.0	+45	+83	+104	+77	+16	-0.1	-4.4	+66	+4.9	+0.0	+0.0	+0.5	+2.0	+\$112	+\$110	+\$116	+\$110	
Acc	59%	50%	86%	79%	74%	74%	77%	78%	67%	66%	46%	66%	64%	69%	67%	63%	63%				
EXPECTED PROGENY EBVS BASED ON ANGUS BREEDPLAN EBVS OF THE PARENTS.																					
EBV	-0.8	1.7	-5.2	4.6	47	84	105	79	17	0.6	-4.5	67	4.5	0	-0.3	0.4	2	-	-	-	-

Purchaser: ..... Price \$.....

# LOT 165 WATTLETOP USUAL H109 (AI)

AMFU, NHFU, CAFU, DDF

IDENT:NWPH109  
DOB: 17/07/2012  
REG: HBR

BON VIEW NEW DESIGN 208  
TC TOTAL 410  
TC ERICA EILEEN 2047  
**SIRE: USA15462648 TC FRANKLIN 619**  
CONNEALY FOREFRONT  
TC MARCIA 1069  
TC MARCIA 7105

WATTLETOP AXON A42 (AI) (ET)  
WATTLETOP C263  
WATTLETOP ANN A212 (AI)  
**DAM: NWPE249 WATTLETOP USUAL E249**  
HYLINE RIGHT TIME 338 (ET)  
WATTLETOP USUAL C234 (AI)  
WATTLETOP USUAL X328 (AI) (ET)

Notes: PTIC Carabar Dockland K62 due 19/07/17.  
Just weaned a 7 grading Dockland calf. Clean  
fronted, good neck extension. Great hind leg set.

April 2017 Angus Australia BREEDPLAN				Traits Observed: GL,CE,BWT,200WT,400WT,600WT,MWT,FAT,EMA,IMF														Selection Indexes:			
EBV	CED	CEDT	GL	BW	200	400	600	MCW	MLK	SS	DC	CWT	EMA	RIB	RMP	RBY	IMF	ABI	DOM	GRN	GRS
+3.4	+4.0	-3.3	+1.0	+40	+70	+92	+49	+15	+1.3	-3.2	+45	+2.9	-1.4	-0.3	-0.2	+2.1	+\$103	+\$104	+\$101	+\$105	
Acc	57%	49%	87%	78%	73%	74%	77%	78%	66%	63%	43%	65%	63%	69%	67%	63%	62%				
EXPECTED PROGENY EBVS BASED ON ANGUS BREEDPLAN EBVS OF THE PARENTS.																					
EBV	3.8	2.8	-6.2	2.5	44	80	109	72	18	2.3	-4.4	53	4.8	0.1	0.9	0.2	1.6	\$119	\$111	\$117	\$120

Purchaser:.....Price \$.....

# LOT 166 WATTLETOP LUCY H113 (AI)

AMFU, NHFU, CAFU, DDF

IDENT:NWPH113  
DOB: 17/07/2012  
REG: HBR

BON VIEW NEW DESIGN 208  
TC TOTAL 410  
TC ERICA EILEEN 2047  
**SIRE: USA15462648 TC FRANKLIN 619**  
CONNEALY FOREFRONT  
TC MARCIA 1069  
TC MARCIA 7105

B/R NEW DESIGN 036  
B/R NEW FRONTIER 095  
WHITE FENCE PRIDE H1  
**DAM: NWPA296 WATTLETOP LUCY A296 (AI) (ET)**  
TWIN VALLEY PRECISION E161  
THOMAS LUCY 3839 (ET)  
THOMAS LUCY 9596

Notes: PTIC to Musgrave Big Sky due 19/07/17. Big  
long cow with good skin.

April 2017 Angus Australia BREEDPLAN				Traits Observed: GL,CE,BWT,200WT,400WT,600WT,MWT,FAT,EMA,IMF														Selection Indexes:			
EBV	CED	CEDT	GL	BW	200	400	600	MCW	MLK	SS	DC	CWT	EMA	RIB	RMP	RBY	IMF	ABI	DOM	GRN	GRS
+0.8	+2.1	-4.0	+4.8	+48	+81	+112	+116	+11	+2.0	-4.8	+59	+3.3	-2.5	-2.1	+0.7	+2.0	+\$114	+\$105	+\$125	+\$109	
Acc	61%	53%	87%	79%	74%	74%	77%	78%	65%	66%	48%	67%	65%	69%	67%	64%	63%				
EXPECTED PROGENY EBVS BASED ON ANGUS BREEDPLAN EBVS OF THE PARENTS.																					
EBV	0.5	1.5	-4.5	4.3	51	89	117	104	15	1.5	-3.8	66	4.8	-1.3	-1.7	0.7	1.7	\$115	\$110	\$120	\$114

Purchaser:.....Price \$.....

# LOT 167 WATTLETOP DANDLOO H114 (AI)

AMFU, NHFU, CAFU, DDF

IDENT:NWPH114  
DOB: 17/07/2012  
REG: HBR

G A R PRECISION 1680  
C A FUTURE DIRECTION 5321  
C A MISS POWER FIX 308  
**SIRE: USA14675477 B/R FUTURE DIRECTION 4268**  
B/R DESTINATION 727  
B/R RUBY 9114  
B/R RUBY 521

SUMMITCREST SCOTCH CAP 0B45  
GARDENS HIGHMARK  
GREEN GARDEN PRIDE 6128 S1  
**DAM: NWPB174 WATTLETOP DANDLOO B174 (AI) (ET)**  
B/R NEW DESIGN 036  
WATTLETOP V11 (AI) (ET)  
EBONY HILLS DANDLOO N6 (AI) (ET)

Notes: PTIC to Ayrvale General G18 due  
19/07/17. 6 Grading cow that weaned a 7  
grade calf. Good neck extension, long hip to  
pin and good rear leg set.

April 2017 Angus Australia BREEDPLAN				Traits Observed: GL,CE,BWT,200WT,400WT,600WT,MWT,FAT,EMA,IMF														Selection Indexes:			
EBV	CED	CEDT	GL	BW	200	400	600	MCW	MLK	SS	DC	CWT	EMA	RIB	RMP	RBY	IMF	ABI	DOM	GRN	GRS
-4.7	-2.0	-2.8	+7.1	+43	+76	+102	+101	+15	+0.9	-3.1	+63	+5.1	-1.5	-1.2	+1.0	+2.1	+\$94	+\$92	+\$102	+\$91	
Acc	61%	53%	87%	79%	74%	74%	77%	78%	68%	62%	50%	66%	64%	70%	68%	64%	64%				
EXPECTED PROGENY EBVS BASED ON ANGUS BREEDPLAN EBVS OF THE PARENTS.																					
EBV	0.9	1.3	-5.7	4.3	50	86	114	106	17	2	-6.6	72	6.9	0.1	-0.4	0	3	\$129	\$112	\$146	\$119

Purchaser:.....Price \$.....

# LOT 168 WATTLETOP USUAL H125 (AI)

AMFU, NHFU, CAFU, DDF

IDENT:NWPH125  
DOB: 18/07/2012  
REG: HBR

BON VIEW NEW DESIGN 1407  
SITZ NEW DESIGN 458N  
SITZ ELLUNAS ELITE 3308  
**SIRE: NWPE111 WATTLETOP SITZ 458N E111 (AI)**  
B/R AMBUSH 28  
WATTLETOP DANDLOO C36 (AI)  
WATTLETOP DANDLOO A134 (AI) (ET)

TE MANIA UNLIMITED U3271 (AI) (ET)  
TE MANIA INFINITY 04 379 AB  
TE MANIA 95102  
**DAM: NWPF80 WATTLETOP USUAL F80 (AI)**  
GARDENS HIGHMARK  
WATTLETOP USUAL C91 (AI)  
WATTLETOP USUAL Y138 (AI) (ET)

Notes: PTIC to Musgrave Big Sky due 19/07/17.  
Weaned a 7 grading calf. E111 daughter with plenty  
of body and fleshing ability. Top 10% milk

April 2017 Angus Australia BREEDPLAN				Traits Observed: GL,CE,BWT,200WT,400WT,600WT,FAT,EMA,IMF														Selection Indexes:			
EBV	CED	CEDT	GL	BW	200	400	600	MCW	MLK	SS	DC	CWT	EMA	RIB	RMP	RBY	IMF	ABI	DOM	GRN	GRS
+1.6	+1.5	-5.1	+2.9	+41	+80	+104	+84	+20	+1.8	-2.7	+60	+5.0	-2.6	-1.9	+0.6	+2.7	+\$113	+\$110	+\$126	+\$109	
Acc	55%	46%	86%	78%	72%	73%	76%	71%	60%	57%	47%	64%	63%	69%	67%	62%	62%				
EXPECTED PROGENY EBVS BASED ON ANGUS BREEDPLAN EBVS OF THE PARENTS.																					
EBV	0.9	1.1	-5.1	3.3	48	88	113	88	19	1.4	-2.8	66	5.7	-1.3	-1.5	0.6	2	\$116	\$113	\$121	\$114

Purchaser:.....Price \$.....

# LOT 169 WATTLETOP ANN H169

AMFU, NHFU, CAFU, DDFU IDENT:NWPH169  
DOB: 24/07/2012  
REG: HBR

S A V FINAL ANSWER 0035  
HARB PENDLETON 765 J H  
H A R B BLACK LADY 375 J H  
**SIRE: NWPFF11 WATTLETOP PENDLETON F11 (AI)**  
B/R AMBUSH 28  
WATTLETOP USUAL D153 (AI)  
WATTLETOP USUAL A108 (AI) (ET)

S A F 598 BANDO 5175  
L T 598 BANDO 9074  
MILL COULEE BARBARA K323  
**DAM: NWPFF52 WATTLETOP ANN F52 (AI) (ET)**  
B/R NEW DESIGN 036  
WATTLETOP ANN V58 (AI)  
WATTLETOP ANN P60 (AI)

Notes: PTIC to Sandon Gelnoch K115 due 8/08/17.  
Out of Andys full sister F52 lovely temperament.

April 2017 Angus Australia BREEDPLAN		Traits Observed: CE,BWT,200WT,400WT,600WT,MWT,FAT,EMA,IMF															Selection Indexes:				
EBV	CED	CEDT	GL	BW	200	400	600	MCW	MLK	SS	DC	CWT	EMA	RIB	RMP	RBY	IMF	ABI	DOM	GRN	GRS
EBV	-1.6	+1.3	-2.6	+5.0	+48	+85	+115	+105	+15	+1.8	-3.9	+63	+3.3	+1.4	-0.3	-0.1	+1.9	+\$107	+\$101	+\$112	+\$106
Acc	49%	42%	69%	75%	70%	70%	74%	75%	60%	61%	40%	60%	58%	64%	63%	58%	56%				
EXPECTED PROGENY EBVS BASED ON ANGUS BREEDPLAN EBVS OF THE PARENTS.																					
EBV	1.1	1.9	-5.5	4.5	51	88	122	109	15	1.9	-5.9	69	4.6	0.5	-0.4	-0.3	2.3	\$127	\$111	\$139	\$121

Purchaser:.....Price \$.....

# LOT 170 WATTLETOP USUAL H190 (AI)

AMFU, NHFU, CAFU, DDF IDENT:NWPH190  
DOB: 26/07/2012  
REG: HBR

TE MANIA KNIGHT K206+90 (AI) (ET)  
TE MANIA ULONG U41 (AI) (ET)  
TE MANIA LOWAN Q42 (AI) (ET)  
**SIRE: VTMA217 TE MANIA AFRICA A217 (AI)**  
B/R NEW DESIGN 036  
TE MANIA JEDDA Y32 (AI) (ET)  
TE MANIA JEDDA U355 (AI) (ET)

LEACHMAN RIGHT TIME  
HYLINE RIGHT TIME 338 (ET)  
HYLINE PRIDE 265 (ET)  
**DAM: NWPD267 WATTLETOP USUAL D267 (AI)**  
ARDROSSAN CONNECTION X15 (AI) (ET)  
WATTLETOP USUAL A82 (AI) (ET)  
WATTLETOP USUAL U100 (AI) (ET)

Notes: PTIC to Musgrave Big Sky due 19/07/17.  
Clean skinned Africa daughter with calving ease,  
milk, scrotal, top 6% IMF.

April 2017 Angus Australia BREEDPLAN		Traits Observed: GL,CE,BWT,200WT,400WT,600WT,FAT,EMA,IMF															Selection Indexes:				
EBV	CED	CEDT	GL	BW	200	400	600	MCW	MLK	SS	DC	CWT	EMA	RIB	RMP	RBY	IMF	ABI	DOM	GRN	GRS
EBV	+1.4	+2.0	-6.5	+2.8	+37	+70	+90	+52	+23	+3.0	-5.5	+39	+6.0	+0.1	+1.1	+0.2	+3.3	+\$124	+\$113	+\$137	+\$116
Acc	62%	58%	86%	79%	74%	74%	77%	73%	66%	63%	57%	67%	66%	71%	69%	66%	66%				
EXPECTED PROGENY EBVS BASED ON ANGUS BREEDPLAN EBVS OF THE PARENTS.																					
EBV	0.8	1.4	-5.7	3.3	46	83	106	72	21	2	-4.1	56	6.2	0	0	0.4	2.3	\$120	\$114	\$126	\$117

Purchaser:.....Price \$.....

# LOT 171 WATTLETOP USUAL H191 (AI)

AMFU, NHFU, CAFU, DDFU IDENT:NWPH191  
DOB: 26/07/2012  
REG: HBR

BON VIEW NEW DESIGN 1407  
SITZ NEW DESIGN 458N  
SITZ ELLUNAS ELITE 3308  
**SIRE: NWPE111 WATTLETOP SITZ 458N E111 (AI)**  
B/R AMBUSH 28  
WATTLETOP DANDLOO C36 (AI)  
WATTLETOP DANDLOO A134 (AI) (ET)

PAPA EQUATOR 2928  
BT EQUATOR 395M  
RM BLACK MAGIC 7574 E A R  
**DAM: NWPC224 WATTLETOP USUAL C224 (AI)**  
C A FUTURE DIRECTION 5321  
WATTLETOP USUAL Y58 (AI)  
WATTLETOP USUAL W51 (AI)

Notes: PTIC to Musgrave Big Sky due 19/07/17.  
Lovely, mobile E111 daughter with calving ease,  
milk, carcass wt and NFI-F.

April 2017 Angus Australia BREEDPLAN		Traits Observed: GL,CE,BWT,200WT,400WT,600WT,MWT,FAT,EMA,IMF															Selection Indexes:				
EBV	CED	CEDT	GL	BW	200	400	600	MCW	MLK	SS	DC	CWT	EMA	RIB	RMP	RBY	IMF	ABI	DOM	GRN	GRS
EBV	+2.5	+3.4	-6.3	+2.9	+42	+82	+102	+82	+21	+1.2	-4.2	+69	+5.0	-0.6	-1.3	+0.5	+2.2	+\$115	+\$113	+\$122	+\$111
Acc	56%	46%	87%	79%	74%	74%	77%	78%	65%	58%	46%	65%	62%	69%	67%	62%	62%				
EXPECTED PROGENY EBVS BASED ON ANGUS BREEDPLAN EBVS OF THE PARENTS.																					
EBV	1.3	2	-5.6	3.3	48	89	113	87	20	1.1	-3.6	71	5.7	-0.3	-1.1	0.6	1.8	\$116	\$114	\$119	\$116

Purchaser:.....Price \$.....

# LOT 172 WATTLETOP BARUNAH H207 (AI) (ET)

AMFU, NHFU, CAFU, DD1% IDENT:NWPH207  
DOB: 27/07/2012  
REG: HBR

G A R PRECISION 1680  
C A FUTURE DIRECTION 5321  
C A MISS POWER FIX 308  
**SIRE: USA14675477 B/R FUTURE DIRECTION 4268**  
B/R DESTINATION 727  
B/R RUBY 9114  
B/R RUBY 521

C A FUTURE DIRECTION 5321  
WATTLETOP FUTURE DIRECTIONX109 (AI) (ET)  
WATTLETOP USUAL U109 (AI) (ET)  
**DAM: NWPZ318 WATTLETOP BARUNAH UZ318**  
BUTCHS MAXIMUM 3130  
WATTLETOP BARUNAH U95 (AI) (ET)  
WATTLETOP BARUNAH L91+91 (AI) (ET)

Notes: PTIC to Sandon Gelnoch K115 due 2/09/17.

April 2017 Angus Australia BREEDPLAN		Traits Observed: BWT,200WT,400WT,600WT,MWT,FAT,EMA,IMF															Selection Indexes:				
EBV	CED	CEDT	GL	BW	200	400	600	MCW	MLK	SS	DC	CWT	EMA	RIB	RMP	RBY	IMF	ABI	DOM	GRN	GRS
EBV	-5.2	+0.3	-4.1	+8.0	+46	+74	+101	+104	+6	+0.4	-2.5	+59	+5.4	-2.0	-1.7	+1.0	+2.3	+\$94	+\$92	+\$103	+\$91
Acc	60%	51%	66%	79%	75%	74%	77%	79%	69%	63%	49%	67%	64%	68%	67%	63%	63%				
EXPECTED PROGENY EBVS BASED ON ANGUS BREEDPLAN EBVS OF THE PARENTS.																					
EBV	-0.8	1.5	-6.2	6	50	83	115	110	10	1.2	-5.2	67	5.7	-1.2	-1.1	0.3	2.5	\$120	\$106	\$135	\$113

Purchaser:.....Price \$.....



# LOT 173 WATTLETOP BARUNAH H214 (AI) (ET)

AMFU, NHFU, CAFU, DD1%

IDENT: NWPZH214  
DOB: 28/07/2012  
REG: HBR

G A R PRECISION 1680  
C A FUTURE DIRECTION 5321  
C A MISS POWER FIX 308  
**SIRE: USA14675477 B/R FUTURE DIRECTION 4268**  
B/R DESTINATION 727  
B/R RUBY 9114  
B/R RUBY 521

C A FUTURE DIRECTION 5321  
WATTLETOP FUTURE DIRECTIONX109 (AI) (ET)  
WATTLETOP USUAL U109 (AI) (ET)  
**DAM: NWPZ318 WATTLETOP BARUNAH UZ318**  
BUTCHS MAXIMUM 3130  
WATTLETOP BARUNAH U95 (AI) (ET)  
WATTLETOP BARUNAH L91+91 (AI) (ET)

Notes: PTIC to Sandon Gelnoch K115 due 8/08/17.  
Beautiful bodied 4268 daughter with capacity.  
Mobile with strong topline

April 2017 Angus Australia BREEDPLAN				Traits Observed: BWT,200WT,400WT,600WT,MWT,FAT,EMA,IMF														Selection Indexes:			
EBV	CED	CEDT	GL	BW	200	400	600	MCW	MLK	SS	DC	CWT	EMA	RIB	RMP	RBY	IMF	ABI	DOM	GRN	GRS
-2.8	+1.3	-4.8	+6.9	+45	+75	+101	+101	+10	+0.5	-3.1	+5.9	+4.7	-0.9	-0.4	+0.3	+2.3					
Acc	61%	52%	73%	80%	75%	75%	78%	79%	69%	63%	49%	67%	65%	70%	68%	64%	64%	+\$98	+\$95	+\$105	+\$96
EXPECTED PROGENY EBVS BASED ON ANGUS BREEDPLAN EBVS OF THE PARENTS.																					
EBV	0.4	1.9	-6.6	5.4	50	83	115	108	12	1.3	-5.5	67	5.3	-0.7	-0.5	-0.1	2.5	\$122	\$108	\$135	\$116

Purchaser: ..... Price \$.....

# LOT 174 WATTLETOP USUAL H224 (AI)

AMFU, NHFU, CAFU, DDF

IDENT: NWPZH224  
DOB: 28/07/2012  
REG: HBR

TE MANIA KNIGHT K206+90 (AI) (ET)  
TE MANIA ULONG U41 (AI) (ET)  
TE MANIA LOWAN Q42 (AI) (ET)  
**SIRE: VTMA217 TE MANIA AFRICA A217 (AI)**  
B/R NEW DESIGN 036  
TE MANIA JEDDA Y32 (AI) (ET)  
TE MANIA JEDDA U355 (AI) (ET)

PAPA EQUATOR 2928  
BT EQUATOR 395M  
RM BLACK MAGIC 7574 E A R  
**DAM: NWPD161 WATTLETOP USUAL D161 (AI)**  
ARDROSSAN CONNECTION X15 (AI) (ET)  
WATTLETOP USUAL A74 (AI) (ET)  
WATTLETOP USUAL U100 (AI) (ET)

Notes: PTIC to Musgrave Big Sky due 19/07/17.  
Good clean fronted cow with well balanced figures.

April 2017 Angus Australia BREEDPLAN				Traits Observed: GL,CE,BWT,200WT,400WT,600WT,MWT,FAT,EMA,IMF														Selection Indexes:			
EBV	CED	CEDT	GL	BW	200	400	600	MCW	MLK	SS	DC	CWT	EMA	RIB	RMP	RBY	IMF	ABI	DOM	GRN	GRS
-0.6	+1.8	-5.1	+4.7	+46	+88	+121	+110	+24	+2.4	-4.8	+5.6	+5.5	-1.0	-1.0	+0.6	+2.7					
Acc	61%	57%	86%	79%	74%	74%	77%	78%	67%	64%	56%	67%	65%	70%	69%	66%	65%	+\$129	+\$112	+\$147	+\$120
EXPECTED PROGENY EBVS BASED ON ANGUS BREEDPLAN EBVS OF THE PARENTS.																					
EBV	-0.2	1.3	-5	4.2	50	92	122	101	21	1.7	-3.8	64	5.9	-0.6	-1.1	0.6	2	\$122	\$114	\$130	\$119

Purchaser: ..... Price \$.....

# LOT 175 WATTLETOP ANN H225 (AI)

AMFU, NHFU, CAFU, DDF

IDENT: NWPZH225  
DOB: 28/07/2012  
REG: HBR

S S TRAVELER 6807 T510  
TEHAMA TOTAL M811  
TEHAMA ELITE BLACKBIRD K592  
**SIRE: USA15504526 SILVEIRAS M811 TOTAL 6103**  
S A F 598 BANDO 5175  
SILVEIRA ELBA 3309  
SILVEIRA O NEALS ELBA 1329

PAPA EQUATOR 2928  
BT EQUATOR 395M  
RM BLACK MAGIC 7574 E A R  
**DAM: NWPC260 WATTLETOP ANN C260 (AI)**  
WATTLETOP FUTURE DIRECTION X20 (AI) (ET)  
WATTLETOP ANN Z28 (AI)  
WATTLETOP ANN V70 (AI) (ET)

Notes: PTIC to Musgrave Big Sky due 7/08/17. A  
6 grading easy fleshing Total daughter with good  
spring of rib with plenty of capacity. Top 4% NFI-F

April 2017 Angus Australia BREEDPLAN				Traits Observed: GL,CE,BWT,200WT,400WT,600WT,MWT,FAT,EMA,IMF														Selection Indexes:			
EBV	CED	CEDT	GL	BW	200	400	600	MCW	MLK	SS	DC	CWT	EMA	RIB	RMP	RBY	IMF	ABI	DOM	GRN	GRS
-2.4	+0.7	-4.6	+3.6	+47	+78	+102	+99	+19	+0.7	-3.5	+6.4	+4.9	-1.9	-2.9	+1.1	+1.7					
Acc	57%	48%	87%	79%	74%	74%	77%	78%	67%	63%	40%	65%	62%	68%	66%	62%	61%	+\$93	+\$96	+\$95	+\$92
EXPECTED PROGENY EBVS BASED ON ANGUS BREEDPLAN EBVS OF THE PARENTS.																					
EBV	-1.1	0.7	-4.8	3.7	51	87	112	95	19	0.9	-3.2	68	5.6	-1	-2	0.9	1.5	\$105	\$106	\$105	\$105

Purchaser: ..... Price \$.....

# LOT 176 WATTLETOP H292 (APR)

AMFU, NHFU, CAFU, DDFU

IDENT: NWPZH292  
DOB: 06/08/2012  
REG: APR

B/R NEW DESIGN 036  
BON VIEW NEW DESIGN 1407  
BON VIEW PRIDE 664  
**SIRE: NWPF77 WATTLETOP 1407 F77 (AI) (ET)**  
BT EQUATOR 395M  
WATTLETOP IDOLDEE C29 (AI)  
WATTLETOP IDOLDEE A320 (AI) (ET)

ROCKN D AMBUSH 1531  
B/R AMBUSH 28  
B/R RUBY OF TIFFANY 8250 (ET)  
**DAM: NWPF60 WATTLETOP F60 (APR) (AI)**  
BOOROOMOOKA DESIGN Y340 (AI)  
WATTLETOP B266  
WATTLETOP X404 (APR)

Notes: PTIC to Musgrave Big Sky due 19/07/17. A  
big roomy cow with terrific calving ease, with good  
NFI and IMF.

April 2017 Angus Australia BREEDPLAN				Traits Observed: CE,BWT,200WT,400WT,600WT,MWT,FAT,EMA,IMF														Selection Indexes:			
EBV	CED	CEDT	GL	BW	200	400	600	MCW	MLK	SS	DC	CWT	EMA	RIB	RMP	RBY	IMF	ABI	DOM	GRN	GRS
+3.5	+3.3	-5.1	+2.8	+42	+75	+99	+85	+12	+0.8	-5.7	+5.4	+5.0	-0.7	-0.7	+0.5	+2.2					
Acc	51%	42%	71%	77%	72%	72%	76%	76%	60%	54%	41%	62%	59%	66%	64%	60%	59%	+\$120	+\$112	+\$129	+\$115
EXPECTED PROGENY EBVS BASED ON ANGUS BREEDPLAN EBVS OF THE PARENTS.																					
EBV	1.9	2	-5	3.3	48	86	111	88	15	0.9	-4.3	63	5.7	-0.4	-1	0.6	1.8	\$118	\$114	\$122	\$117

Purchaser: ..... Price \$.....

# LOT 177 WATTLETOP DANDLOO H297

AMFU, NHFU, CAFU, DDFU IDENT:NWPH297  
DOB: 06/08/2012  
REG: HBR

TE MANIA UNLIMITED U3271 (AI) (ET)  
TE MANIA INFINITY 04 379 AB  
TE MANIA 95102  
**SIRE: NWPFF125 WATTLETOP INFINITY F125 (AI) (ET)**  
ARDROSSAN CONNECTION X15 (AI) (ET)  
WATTLETOP USUAL C102 (AI) (ET)  
WATTLETOP USUAL U86 (AI) (ET)

SUMMITCREST SCOTCH CAP 0B45  
GARDENS HIGHMARK  
GREEN GARDEN PRIDE 6128 S1  
B/R NEW DESIGN 036  
**DAM: NWPB314 WATTLETOP DANDLOO B314 (AI) (ET)**  
WATTLETOP V11 (AI) (ET)  
EBONY HILLS DANDLOO N6 (AI) (ET)

Notes: PTIC to Wattletop Franklin G188 due 7/08/17. Long bodied cow just weaned a 6 grading calf

April 2017 Angus Australia BREEDPLAN		Traits Observed: CE,BWT,200WT,400WT,600WT,MWT,FAT,EMA,IMF															Selection Indexes:				
EBV	CED	CEDT	GL	BW	200	400	600	MCW	MLK	SS	DC	CWT	EMA	RIB	RMP	RBY	IMF	ABI	DOM	GRN	GRS
EBV	+0.4	-0.7	-4.0	+3.1	+33	+63	+76	+66	+14	+1.9	-3.8	+45	+3.5	-1.3	-0.4	+0.3	+2.4	+\$89	+\$95	+\$92	+\$86
Acc	53%	47%	72%	77%	71%	71%	76%	77%	60%	55%	45%	62%	60%	67%	64%	60%	59%				
EXPECTED PROGENY EBVS BASED ON ANGUS BREEDPLAN EBVS OF THE PARENTS.																					
EBV	1.7	1.7	-4.6	2.7	45	83	104	93	17	2.5	-4.7	60	3.7	-0.9	0	-0.4	2.6	\$113	\$108	\$122	\$109

Purchaser:.....Price \$.....

# LOT 178 WATTLETOP USUAL H306

AMFU, NHFU, CAFU, DDFU IDENT:NWPH306  
DOB: 08/08/2012  
REG: HBR

VERMILION YELLOWSTONE  
BOOROOMOOKA YOGI Z27 (AI)  
BOOROOMOOKA VENDRELL V136 (AI)  
**SIRE: NWPFF224 WATTLETOP YOGI F224 (AI)**  
BON VIEW NEW DESIGN 1407  
WATTLETOP USUAL Z298 (AI) (ET)  
WATTLETOP USUAL U100 (AI) (ET)

ROCKN D AMBUSH 1531  
B/R AMBUSH 28  
B/R RUBY OF TIFFANY 8250 (ET)  
**DAM: NWPCL142 WATTLETOP USUAL C142 (AI) (ET)**  
B/R NEW DESIGN 036  
WATTLETOP USUAL U102 (ET)  
WATTLETOP USUAL P22 (AI)

Notes: PTIC to Wattletop L38 due 28/08/17. Good skinned with capacity. Good growth, IMF and NFI-F.

April 2017 Angus Australia BREEDPLAN		Traits Observed: CE,BWT,200WT,400WT,600WT,MWT,FAT,EMA,IMF															Selection Indexes:				
EBV	CED	CEDT	GL	BW	200	400	600	MCW	MLK	SS	DC	CWT	EMA	RIB	RMP	RBY	IMF	ABI	DOM	GRN	GRS
EBV	-4.2	-2.7	-6.0	+6.4	+48	+85	+114	+114	+13	+0.7	-4.7	+62	+3.5	-1.3	-1.5	+0.4	+2.8	+\$111	+\$100	+\$128	+\$102
Acc	53%	46%	71%	78%	72%	73%	77%	77%	63%	56%	43%	63%	61%	68%	66%	62%	60%				
EXPECTED PROGENY EBVS BASED ON ANGUS BREEDPLAN EBVS OF THE PARENTS.																					
EBV	-1	0.3	-5.6	5.4	51	91	122	110	15	1.8	-4.4	69	5.5	-1.1	-1.6	0.8	2.5	\$126	\$113	\$142	\$119

Purchaser:.....Price \$.....

# LOT 179 WATTLETOP JODY H327 (AI)

AMFU, NHFU, CAFU, DDF IDENT:NWPH327  
DOB: 12/08/2012  
REG: HBR

LT 598 BANDO 9074  
WATTLETOP ANDY C109 (AI) (ET)  
WATTLETOP ANN V58 (AI)  
**SIRE: NWPPE236 WATTLETOP ANDY E236**  
WATTLETOP FUTURE DIRECTIONX109 (AI) (ET)  
WATTLETOP BARUNAH UZ318  
WATTLETOP BARUNAH U95 (AI) (ET)

B/R NEW DESIGN 036  
BON VIEW NEW DESIGN 1407  
BON VIEW PRIDE 664  
**DAM: NWPY278 WATTLETOP JODY Y278 (AI)**  
WATTLETOP TREMENDOUS T106 (AI)  
WATTLETOP JODY V190  
WATTLETOP JODY R113

Notes: PTIC to Sandon Gelnoch K115 due 12/09/17. Lovely clean hocked, moderate boned, long neck extension, long hip to pin.

April 2017 Angus Australia BREEDPLAN		Traits Observed: GL,CE,BWT,200WT,400WT,600WT,MWT,FAT,EMA,IMF															Selection Indexes:				
EBV	CED	CEDT	GL	BW	200	400	600	MCW	MLK	SS	DC	CWT	EMA	RIB	RMP	RBY	IMF	ABI	DOM	GRN	GRS
EBV	-5.1	+1.4	+4.6	+6.3	+39	+68	+92	+89	+9	+2.3	-2.3	+45	+1.7	-1.1	-1.0	-0.3	+2.2	+\$76	+\$79	+\$79	+\$76
Acc	52%	41%	86%	79%	73%	73%	77%	77%	63%	59%	46%	64%	60%	67%	65%	60%	60%				
EXPECTED PROGENY EBVS BASED ON ANGUS BREEDPLAN EBVS OF THE PARENTS.																					
EBV	-0.6	2	-1.9	5.1	47	80	110	101	12	2.2	-5.1	60	3.8	-0.8	-0.8	-0.4	2.5	\$111	\$100	\$123	\$106

Purchaser:.....Price \$.....

# LOT 180 WATTLETOP BARUNAH H335

AMFU, NHFU, CAFU, DDF IDENT:NWPH335  
DOB: 14/08/2012  
REG: HBR

VERMILION YELLOWSTONE  
BOOROOMOOKA YOGI Z27 (AI)  
BOOROOMOOKA VENDRELL V136 (AI)  
**SIRE: NWPFF224 WATTLETOP YOGI F224 (AI)**  
BON VIEW NEW DESIGN 1407  
WATTLETOP USUAL Z298 (AI) (ET)  
WATTLETOP USUAL U100 (AI) (ET)

G A R RETAIL PRODUCT  
WATTLETOP RETAIL PRODUCT B216 (AI) (ET)  
WATTLETOP USUAL U86 (AI) (ET)  
**DAM: NWPD264 WATTLETOP BARUNAH D264**  
ROCKN D AMBUSH 1531  
WATTLETOP ZBARUNAH 103 Z103 (AI) (ET)  
WATTLETOP BARUNAH T90 (AI) (ET)

Notes: PTIC to Spring Cove Gentleman Jack due 19/07/17. Feminine, clean hocked cow with good skin,

April 2017 Angus Australia BREEDPLAN		Traits Observed: CE,BWT,200WT,400WT,600WT,MWT,FAT,EMA,IMF															Selection Indexes:				
EBV	CED	CEDT	GL	BW	200	400	600	MCW	MLK	SS	DC	CWT	EMA	RIB	RMP	RBY	IMF	ABI	DOM	GRN	GRS
EBV	-2.0	+0.3	-3.4	+5.1	+44	+84	+112	+107	+17	+2.2	-5.2	+59	+2.8	-1.0	-1.0	+0.5	+2.0	+\$111	+\$103	+\$121	+\$106
Acc	51%	41%	70%	78%	72%	72%	76%	77%	61%	52%	39%	61%	51%	66%	63%	56%	57%				
EXPECTED PROGENY EBVS BASED ON ANGUS BREEDPLAN EBVS OF THE PARENTS.																					
EBV	-0.9	0.7	-3.6	4.6	47	84	109	94	18	1.8	-4.8	64	3.5	-0.5	-0.8	0.4	2	-	-	-	-

Purchaser:.....Price \$.....

# LOT 181 WATTLETOP BARUNAH H336 (AI) (ET)

IDENT: NWP336  
DOB: 15/08/2012  
REG: HBR

S S TRAVELER 6807 T510  
TEHAMA TOTAL M811  
TEHAMA ELITE BLACKBIRD K592  
**SIRE: USA15504526 SILVEIRAS M811 TOTAL 6103**  
S A F 598 BANDO 5175  
SILVEIRA ELBA 3309  
SILVEIRA O NEALS ELBA 1329

G A R PRECISION 1680  
C A FUTURE DIRECTION 5321  
C A MISS POWER FIX 308  
**DAM: NWP2132 WATTLETOP BARUNAH Z132 (AI) (ET)**  
B/R NEW DESIGN 036  
WATTLETOP BARUNAH T90 (AI) (ET)  
WATTLETOP BARUNAH L91+91 (AI) (ET)

Notes: PTIC to Musgrave Big Sky due 19/07/17. Out of a great old cow Z132 who had 31 progeny including E89. Good yield, milk, EMA and IMF

April 2017 Angus Australia BREEDPLAN				Traits Observed: BWT,200WT,400WT,600WT,FAT,EMA,IMF														Selection Indexes:			
ANGUS	CED	CEDT	GL	BW	200	400	600	MCW	MLK	SS	DC	CWT	EMA	RIB	RMP	RBY	IMF	ABI	DOM	GRN	GRS
EBV	-1.1	+0.8	-5.1	+4.4	+48	+80	+106	+97	+20	+1.1	-2.1	+64	+6.6	-2.4	-3.0	+1.5	+2.2	+\$103	+\$103	+\$111	+\$101
Acc	59%	52%	74%	79%	74%	74%	77%	73%	66%	62%	44%	65%	63%	69%	67%	63%	62%				
EXPECTED PROGENY EBVS BASED ON ANGUS BREEDPLAN EBVS OF THE PARENTS.																					
EBV	-0.5	0.8	-5	4.1	51	88	114	94	19	1.1	-2.5	68	6.4	-1.3	-2.1	1.1	1.8	\$110	\$110	\$113	\$110

Purchaser: ..... Price \$ .....

# LOT 182 WATTLETOP KERRY H349

IDENT: NWP349  
DOB: 16/08/2012  
REG: HBR

TE MANIA UNLIMITED U3271 (AI) (ET)  
TE MANIA INFINITY 04 379 AB  
TE MANIA 95102  
**SIRE: NWP125 WATTLETOP INFINITY F125 (AI) (ET)**  
ARDROSSAN CONNECTION X15 (AI) (ET)  
WATTLETOP USUAL C102 (AI) (ET)  
WATTLETOP USUAL U86 (AI) (ET)

TE MANIA KNIGHT K206+90 (AI) (ET)  
TE MANIA ULONG U41 (AI) (ET)  
TE MANIA LOWAN Q42 (AI) (ET)  
**DAM: NWP214 WATTLETOP KERRY A214 (AI) (ET)**  
ROCKN D AMBUSH 1531  
WATTLETOP KERRY Y83 (AI) (ET)  
WATTLETOP V3 (AI) (ET)

Notes: PTIC to Tehama Upward Y238 due 19/07/17. Lovely strong head and jaw. Easy fleshing and long hip to pin with a tidy udder.

April 2017 Angus Australia BREEDPLAN				Traits Observed: CE,BWT,200WT,400WT,600WT,MWT,FAT,EMA,IMF														Selection Indexes:			
ANGUS	CED	CEDT	GL	BW	200	400	600	MCW	MLK	SS	DC	CWT	EMA	RIB	RMP	RBY	IMF	ABI	DOM	GRN	GRS
EBV	-4.2	-1.1	+0.9	+5.1	+42	+80	+104	+99	+14	+2.9	-3.5	+49	+3.3	-2.9	-2.9	+1.1	+2.6	+\$101	+\$99	+\$117	+\$94
Acc	51%	45%	68%	76%	70%	71%	74%	76%	61%	62%	45%	61%	59%	64%	63%	59%	57%				
EXPECTED PROGENY EBVS BASED ON ANGUS BREEDPLAN EBVS OF THE PARENTS.																					
EBV	-2.5	-0.6	-1.4	4.8	48	87	110	98	18	2.3	-3.8	59	5.3	-1.8	-2.4	1.7	1.7	\$108	\$109	\$114	\$105

Purchaser: ..... Price \$ .....

# LOT 183 WATTLETOP H373 (APR)

IDENT: NWP373  
DOB: 21/08/2012  
REG: APR

TE MANIA UNLIMITED U3271 (AI) (ET)  
TE MANIA INFINITY 04 379 AB  
TE MANIA 95102  
**SIRE: NWP31 WATTLETOP INFINITY F31 (AI) (ET)**  
GARDENS HIGHMARK  
WATTLETOP USUAL D189 (AI)  
WATTLETOP USUAL Z3 (AI)

SITZ ALLIANCE 6595  
KMK ALLIANCE 6595 187  
G A R EXT 916  
**DAM: NWPE225 WATTLETOP E225 (APR) (AI) (ET)**  
WATTLETOP ZOOMER Z171 (AI)  
WATTLETOP B273 (APR)  
WATTLETOP Z340 (APR) (AI)

Notes: PTIC to Tehama Upward Y238 due 19/07/17. Clean hocked with plenty of capacity. Good growth and carcass.

April 2017 Angus Australia BREEDPLAN				Traits Observed: CE,BWT,200WT,400WT,600WT,MWT,FAT,EMA,IMF														Selection Indexes:			
ANGUS	CED	CEDT	GL	BW	200	400	600	MCW	MLK	SS	DC	CWT	EMA	RIB	RMP	RBY	IMF	ABI	DOM	GRN	GRS
EBV	-3.9	-5.7	-5.3	+6.3	+52	+87	+118	+114	+8	+1.8	-5.4	+69	+2.7	-1.6	-0.8	+0.1	+2.1	+\$107	+\$97	+\$116	+\$102
Acc	52%	43%	67%	77%	71%	72%	75%	76%	62%	56%	41%	61%	57%	65%	63%	58%	57%				
EXPECTED PROGENY EBVS BASED ON ANGUS BREEDPLAN EBVS OF THE PARENTS.																					
EBV	-2.3	-2.9	-4.5	5.4	53	91	117	105	15	1.7	-4.7	69	5	-1.1	-1.3	1.2	1.5	\$111	\$108	\$114	\$109

Purchaser: ..... Price \$ .....

# LOT 184 WATTLETOP USUAL H380

IDENT: NWP380  
DOB: 22/08/2012  
REG: HBR

TE MANIA UNLIMITED U3271 (AI) (ET)  
TE MANIA INFINITY 04 379 AB  
TE MANIA 95102  
**SIRE: NWP125 WATTLETOP INFINITY F125 (AI) (ET)**  
ARDROSSAN CONNECTION X15 (AI) (ET)  
WATTLETOP USUAL C102 (AI) (ET)  
WATTLETOP USUAL U86 (AI) (ET)

SUMMITCREST SCOTCH CAP 0B45  
GARDENS HIGHMARK  
GREEN GARDEN PRIDE 6128 S1  
**DAM: NWPY266 WATTLETOP USUAL Y266 (AI) (ET)**  
B/R NEW DESIGN 036  
WATTLETOP USUAL U87 (AI) (ET)  
WATTLETOP USUAL P22 (AI)

Notes: PTIC to Ayrvale General G18 due 19/07/17. A big roomy F125 daughter with good neck extension with Terrific temperament. Just raised a 6 grade calf. Good mating to G18

April 2017 Angus Australia BREEDPLAN				Traits Observed: CE,BWT,200WT,400WT,600WT,MWT,FAT,EMA,IMF														Selection Indexes:			
ANGUS	CED	CEDT	GL	BW	200	400	600	MCW	MLK	SS	DC	CWT	EMA	RIB	RMP	RBY	IMF	ABI	DOM	GRN	GRS
EBV	-3.6	-3.9	-4.5	+5.8	+41	+75	+104	+108	+14	+2.2	-4.1	+56	+3.5	-1.7	-0.5	+0.4	+2.0	+\$95	+\$89	+\$102	+\$91
Acc	53%	46%	73%	77%	71%	72%	75%	76%	63%	60%	46%	62%	60%	65%	64%	60%	58%				
EXPECTED PROGENY EBVS BASED ON ANGUS BREEDPLAN EBVS OF THE PARENTS.																					
EBV	1.5	0.3	-6.6	3.6	49	85	115	109	17	2.6	-7.1	68	6.1	0	0	-0.3	2.9	\$129	\$111	\$146	\$119

Purchaser: ..... Price \$ .....



# LOT 185 WATTLETOP USUAL H420

AMFU, NHFU, CAFU, DDFU IDENT:NWPH420  
DOB: 02/09/2012  
REG: HBR

TE MANIA UNLIMITED U3271 (AI) (ET)  
TE MANIA INFINITY 04 379 AB  
TE MANIA 95102  
**SIRE: NWPFP31 WATTLETOP INFINITY F31 (AI)**  
GARDENS HIGHMARK  
WATTLETOP USUAL D189 (AI)  
WATTLETOP USUAL Z3 (AI)

C A FUTURE DIRECTION 5321  
ARDROSSAN CONNECTION X15 (AI) (ET)  
ARDROSSAN WILCOOLA V9 (AI)  
**DAM: NWPDP96 WATTLETOP USUAL D96 (AI) (ET)**  
B/R NEW DESIGN 036  
WATTLETOP USUAL U86 (AI) (ET)  
WATTLETOP USUAL P22 (AI)

Notes: PTIC to Wattletop L38 due 28/08/17

April 2017 Angus Australia BREEDPLAN				Traits Observed: CE,BWT,200WT,400WT,FAT,EMA,IMF														Selection Indexes:			
ANGUS	CED	CEDT	GL	BW	200	400	600	MCW	MLK	SS	DC	CWT	EMA	RIB	RMP	RBY	IMF	ABI	DOM	GRN	GRS
EBV	-5.1	-6.8	-4.6	+6.3	+44	+74	+101	+101	+10	+2.2	-3.7	+57	+4.5	-2.0	-1.0	+0.9	+2.1	+\$91	+\$88	+\$97	+\$88
Acc	54%	47%	65%	76%	70%	71%	70%	66%	63%	61%	44%	61%	53%	56%	55%	52%	51%				
EXPECTED PROGENY EBVS BASED ON ANGUS BREEDPLAN EBVS OF THE PARENTS.																					
EBV	-1.4	-1.8	-4.9	5.3	49	85	116	104	14	2.5	-3.9	67	6	-1.5	-1.4	1	2.2	\$116	\$107	\$126	+\$

Purchaser:.....Price \$.....

# LOT 186 WATTLETOP USUAL H449

AMF, NHFU, CAFU, DDFU IDENT:NWPH449  
DOB: 14/09/2012  
REG: HBR

TE MANIA UNLIMITED U3271 (AI) (ET)  
TE MANIA INFINITY 04 379 AB  
TE MANIA 95102  
**SIRE: NWPFP31 WATTLETOP INFINITY F31 (AI)**  
GARDENS HIGHMARK  
WATTLETOP USUAL D189 (AI)  
WATTLETOP USUAL Z3 (AI)

LEACHMAN RIGHT TIME  
HYLINE RIGHT TIME 338 (ET)  
HYLINE PRIDE 265 (ET)  
**DAM: NWPDP112 WATTLETOP USUAL D112 (AI) (ET)**  
C A FUTURE DIRECTION 5321  
WATTLETOP USUAL Y286 (AI) (ET)  
WATTLETOP USUAL U86 (AI) (ET)

Notes: PTIC to Ayrvale General G18 due 19/07/17.  
Lovely mobile easy fleshing 6 grader with 6 grading calf. Good growth, scrotal, carcase and yield

April 2017 Angus Australia BREEDPLAN				Traits Observed: CE,BWT,200WT,400WT,600WT(x2),FAT,EMA,IMF														Selection Indexes:			
ANGUS	CED	CEDT	GL	BW	200	400	600	MCW	MLK	SS	DC	CWT	EMA	RIB	RMP	RBY	IMF	ABI	DOM	GRN	GRS
EBV	-5.4	-5.3	-6.1	+7.1	+50	+83	+121	+118	+11	+2.5	-4.1	+67	+4.3	-2.7	-1.7	+1.1	+2.4	+\$111	+\$96	+\$126	+\$104
Acc	52%	45%	69%	76%	70%	74%	69%	58%	52%	44%	61%	58%	65%	63%	59%	57%					
EXPECTED PROGENY EBVS BASED ON ANGUS BREEDPLAN EBVS OF THE PARENTS.																					
EBV	0.6	-0.4	-7.4	4.3	53	89	124	114	15	2.8	-7.1	74	6.5	-0.5	-0.6	0.1	3.1	\$137	\$114	\$158	\$125

Purchaser:.....Price \$.....

# LOT 186A WATTLETOP BARUNAH H174 (AI) (ET)

AMFU, NHFU, CAFU, DDF IDENT:NWPH174  
DOB: 24/07/2012  
REG: HBR

S S TRAVELER 6807 T510  
TEHAMA TOTAL M811  
TEHAMA ELITE BLACKBIRD K592  
**SIRE: USA15504526 SILVEIRAS M811 TOTAL 6103**  
S A F 598 BANDO 5175  
SILVEIRA ELBA 3309  
SILVEIRA O NEALS ELBA 1329

G A R PRECISION 1680  
C A FUTURE DIRECTION 5321  
C A MISS POWER FIX 308  
**DAM: NWPZ132 WATTLETOP BARUNAH Z132 (AI) (ET)**  
B/R NEW DESIGN 036  
WATTLETOP BARUNAH T90 (AI) (ET)  
WATTLETOP BARUNAH L91+91 (AI) (ET)

Notes: PTIC to Wattletop Franklin G188 due 19/07/17

April 2017 Angus Australia BREEDPLAN				Traits Observed: MWT														Selection Indexes:			
ANGUS	CED	CEDT	GL	BW	200	400	600	MCW	MLK	SS	DC	CWT	EMA	RIB	RMP	RBY	IMF	ABI	DOM	GRN	GRS
EBV	-3.1	-0.6	-3.5	+5.2	+49	+81	+110	+105	+21	+1.1	-2.0	+65	+6.8	-2.2	-2.9	+1.5	+2.0	+\$98	+\$97	+\$104	+\$97
Acc	59%	52%	70%	73%	71%	71%	73%	77%	68%	61%	42%	64%	59%	62%	60%	57%	58%				
EXPECTED PROGENY EBVS BASED ON ANGUS BREEDPLAN EBVS OF THE PARENTS.																					
EBV	-0.1	1.7	-4.3	3.7	53	92	121	112	21	2.1	-3.8	70	5.3	-1.3	-1.3	0.2	2.4	\$117	\$109	\$127	\$114

Purchaser:.....Price \$.....



# LOT 187 WATTLETOP BARUNAH G24 (AI)

AMFU, NHFU, CAFU, DD1%

IDENT: NWPG24  
DOB: 05/07/2011  
REG: HBR

BON VIEW NEW DESIGN 208  
TC TOTAL 410  
TC ERICA EILEEN 2047  
**SIRE: USA15462648 TC FRANKLIN 619**  
CONNEALY FOREFRONT  
TC MARCIA 1069  
TC MARCIA 7105

L T 598 BANDO 9074  
WATTLETOP ANDY C109 (AI) (ET)  
WATTLETOP ANN V58 (AI)  
**DAM: NWPE209 WATTLETOP BARUNAH E209**  
ROCKN D AMBUSH 1531  
WATTLETOP BARUNAH Z100 (AI) (ET)  
WATTLETOP BARUNAH T90 (AI) (ET)

Notes: PTIC to Wattletop Lock L4 due 12/08/17

April 2017 Angus Australia BREEDPLAN					Traits Observed: GL, CE, BWT, 400WT, 600WT, MWT, FAT, EMA, IMF												Selection Indexes:				
ANGUS	CED	CEDT	GL	BW	200	400	600	MCW	MLK	SS	DC	CWT	EMA	RIB	RMP	RBY	IMF	ABI	DOM	GRN	GRS
EBV	-1.5	+3.7	-3.2	+4.1	+48	+84	+108	+98	+11	+1.9	-3.2	+55	+4.1	-3.4	-2.8	+1.0	+2.0	+\$107	+\$107	+\$114	+\$104
Acc	60%	52%	86%	79%	74%	74%	77%	77%	68%	60%	45%	66%	64%	70%	68%	64%	64%				
EXPECTED PROGENY EBVS BASED ON ANGUS BREEDPLAN EBVS OF THE PARENTS.																					
EBV	-1.3	2.4	-4.7	5.1	53	93	122	105	18	1.7	-3.9	69	6.7	-1.7	-1.3	0.9	2.4	\$126	\$116	\$137	\$121

Purchaser: ..... Price \$.....

# LOT 188 WATTLETOP DANDLOO G30 (AI)

AMFU, NHFU, CAFU, DDC

IDENT: NWPG30  
DOB: 06/07/2011  
REG: HBR

TE MANIA KNIGHT K206+90 (AI) (ET)  
TE MANIA ULONG U41 (AI) (ET)  
TE MANIA LOWAN Q42 (AI) (ET)  
**SIRE: VTMA217 TE MANIA AFRICA A217 (AI)**  
B/R NEW DESIGN 036  
TE MANIA JEDDA Y32 (AI) (ET)  
TE MANIA JEDDA U355 (AI) (ET)

ROCKN D AMBUSH 1531  
B/R AMBUSH 28  
B/R RUBY OF TIFFANY 8250 (ET)  
**DAM: NWPE216 WATTLETOP DANDLOO E216 (AI)**  
GARDENS HIGHMARK  
WATTLETOP DANDLOO Z158 (AI)  
WATTLETOP V11 (AI) (ET)

Notes: G30 has an excellent mating to Ayrvale General G18 due 19/07/17. G30 is a high performance Africa daughter. Her daughter J397 sells as lot 13 as a standout donor prospect.

April 2017 Angus Australia BREEDPLAN					Traits Observed: GL, CE, BWT, 400WT, 600WT, MWT, FAT, EMA, IMF												Selection Indexes:				
ANGUS	CED	CEDT	GL	BW	200	400	600	MCW	MLK	SS	DC	CWT	EMA	RIB	RMP	RBY	IMF	ABI	DOM	GRN	GRS
EBV	-4.2	-0.8	-2.5	+7.2	+49	+89	+126	+122	+18	+1.7	-3.4	+56	+8.4	-3.2	-2.9	+1.9	+2.9	+\$129	+\$111	+\$154	+\$118
Acc	63%	58%	86%	80%	75%	76%	78%	79%	71%	65%	56%	69%	66%	71%	70%	67%	66%				
EXPECTED PROGENY EBVS BASED ON ANGUS BREEDPLAN EBVS OF THE PARENTS.																					
EBV	1.2	1.9	-5.6	4.3	53	92	126	116	19	2.4	-6.7	68	8.6	-0.8	-1.3	0.5	3.3	\$146	\$122	\$171	\$132

Purchaser: ..... Price \$.....

# LOT 189 WATTLETOP G37 (APR) (AI)

AMFU, NHFU, CAFU, DD1%

IDENT: NWPG37  
DOB: 08/07/2011  
REG: APR

S A F 598 BANDO 5175  
L T 598 BANDO 9074  
MILL COULEE BARBARA K323  
**SIRE: NWPZ171 WATTLETOP ZOOMER Z171 (AI)**  
C A FUTURE DIRECTION 5321  
WATTLETOP DANDLOO X200 (AI) (ET)  
WATTLETOP V11 (AI) (ET)

SITZ ALLIANCE 6595  
KMK ALLIANCE 6595 187  
G A R EXT 916  
**DAM: NWPE105 WATTLETOP E105 (APR) (AI)**  
WATTLETOP VIBRATE V89 (AI) (ET)  
WATTLETOP X329 (APR)  
WATTLETOP T130 (APR) (AI)

Notes: PTIC to Sandon Gelnoch K115 due 8/08/17. G37 is by Zoomer who was purchased by Branga Plains for \$20000, her daughter J253 sells as lot 136. Another daughter L192 who took to 1st AI will sell in stage 2 2018.

April 2017 Angus Australia BREEDPLAN					Traits Observed: GL, CE, BWT, 200WT, 400WT, 600WT, FAT, EMA, IMF												Selection Indexes:				
ANGUS	CED	CEDT	GL	BW	200	400	600	MCW	MLK	SS	DC	CWT	EMA	RIB	RMP	RBY	IMF	ABI	DOM	GRN	GRS
EBV	-1.0	-0.5	-0.2	+5.4	+48	+83	+115	+97	+18	+1.7	-3.4	+70	+3.5	-1.7	-2.4	+0.8	+1.5	+\$103	+\$99	+\$106	+\$103
Acc	56%	47%	86%	79%	73%	73%	77%	72%	67%	60%	43%	63%	61%	68%	66%	61%	60%				
EXPECTED PROGENY EBVS BASED ON ANGUS BREEDPLAN EBVS OF THE PARENTS.																					
EBV	1.4	1	-4.3	4.7	51	87	122	106	16	1.9	-5.6	72	4.7	-1.1	-1.5	0.2	2.2	\$125	\$110	\$136	\$119

Purchaser: ..... Price \$.....

# LOT 190 WATTLETOP ANN G49 (AI)

AMFU, NHFU, CAFU, DDFU

IDENT: NWPG49  
DOB: 13/07/2011  
REG: HBR

G A R PRECISION 1680  
C A FUTURE DIRECTION 5321  
C A MISS POWER FIX 308  
**SIRE: USA14675477 B/R FUTURE DIRECTION 4268**  
B/R DESTINATION 727  
B/R RUBY 9114  
B/R RUBY 521

TWIN VALLEY PRECISION E161  
BR MIDLAND  
BR ROYAL LASS 7036-19  
**DAM: NWPD151 WATTLETOP ANN D151 (AI)**  
PRAIRIEDGE MARBULL DESIGN931  
WATTLETOP ANN A86 (AI) (ET)  
WATTLETOP ANN X16 (AI) (ET)

Notes: PTIC to Wattletop Regent L306 due 8/08/17

April 2017 Angus Australia BREEDPLAN					Traits Observed: GL, CE, BWT, 200WT, 400WT, 600WT, MWT, FAT, EMA, IMF												Selection Indexes:				
ANGUS	CED	CEDT	GL	BW	200	400	600	MCW	MLK	SS	DC	CWT	EMA	RIB	RMP	RBY	IMF	ABI	DOM	GRN	GRS
EBV	+0.7	+2.3	-7.3	+3.3	+39	+68	+88	+68	+18	-0.2	-4.4	+55	+5.1	+0.5	+1.1	-0.1	+1.9	+\$99	+\$99	+\$96	+\$100
Acc	60%	51%	87%	80%	75%	75%	79%	80%	71%	67%	49%	67%	65%	70%	69%	65%	64%				
EXPECTED PROGENY EBVS BASED ON ANGUS BREEDPLAN EBVS OF THE PARENTS.																					
EBV	-0.4	1.2	-6.2	4.6	47	81	108	99	16	0.3	-5	68	6.3	-0.2	0	-0.2	2.6	\$117	\$106	\$128	\$112

Purchaser: ..... Price \$.....

# LOT 191 WATTLETOP USUAL G51 (AI)

AMFU, NHFU, CAFU, DDFU IDENT: NWPG51  
DOB: 14/07/2011  
REG: HBR

BON VIEW NEW DESIGN 208  
TC TOTAL 410  
TC ERICA EILEEN 2047  
**SIRE: USA15462648 TC FRANKLIN 619**  
CONNEALY FOREFRONT  
TC MARCIA 1069  
TC MARCIA 7105

SUMMITCREST SCOTCH CAP 0B45  
GARDENS HIGHMARK  
GREEN GARDEN PRIDE 6128 S1  
**DAM: NWPD189 WATTLETOP USUAL D189 (AI)**  
CONNEALY LEAD ON  
WATTLETOP USUAL Z3 (AI)  
WATTLETOP USUAL X8 (AI) (ET)

Notes: PTIC to Musgrave Big Sky due 19/07/17

April 2017 Angus Australia BREEDPLAN				Traits Observed: GL,CE,BWT,400WT,600WT,MWT,FAT,EMA,IMF														Selection Indexes:			
EBV	CED	CEDT	GL	BW	200	400	600	MCW	MLK	SS	DC	CWT	EMA	RIB	RMP	RBY	IMF	ABI	DOM	GRN	GRS
EBV	-0.3	+0.6	-7.4	+4.8	+49	+84	+113	+110	+10	+1.3	-4.5	+61	+3.9	-2.9	-1.4	+1.0	+1.9	+\$116	+\$109	+\$125	+\$112
Acc	60%	54%	88%	78%	74%	75%	78%	78%	69%	64%	47%	67%	65%	70%	68%	64%	64%				
EXPECTED PROGENY EBVS BASED ON ANGUS BREEDPLAN EBVS OF THE PARENTS.																					
EBV	0	0.6	-6.2	4.3	52	90	118	101	14	1.1	-3.7	67	5.1	-1.5	-1.3	0.9	1.7	\$116	\$112	\$120	\$115

Purchaser: ..... Price \$ .....

# LOT 192 WATTLETOP BARUNAH G56 (AI)

AMFU, NHFU, CAFU, DDF IDENT: NWPG56  
DOB: 16/07/2011  
REG: HBR

TE MANIA KNIGHT K206+90 (AI) (ET)  
TE MANIA ULONG U41 (AI) (ET)  
TE MANIA LOWAN Q42 (AI) (ET)  
**SIRE: NWP104 WATTLETOP ULONG A104 (AI) (ET)**  
B/R NEW DESIGN 036  
WATTLETOP USUAL U2 (AI) (ET)  
WATTLETOP USUAL P22 (AI)

BON VIEW NEW DESIGN 1407  
LAWSON'S NEW DESIGN 1407 Y64 (AI) (ET)  
YTHANBRAE SCOTCH CAP 0B45 W249 (AI) (ET)  
**DAM: NWPB263 WATTLETOP BARUNAH B263**  
WATTLETOP FUTURE DIRECTIONX126 (AI) (ET)  
WATTLETOP BARUNAH Z386  
WATTLETOP BARUNAH W42 (AI)

Notes: PTIC to Wattletop Franklin G188 due 19/07/17. G56's daughter K111 sells as lot 57. Another daughter, L241 took to 1st AI and will sell in Stage 2 in 2018.

April 2017 Angus Australia BREEDPLAN				Traits Observed: GL,CE,BWT,400WT,600WT,MWT,FAT,EMA,IMF														Selection Indexes:			
EBV	CED	CEDT	GL	BW	200	400	600	MCW	MLK	SS	DC	CWT	EMA	RIB	RMP	RBY	IMF	ABI	DOM	GRN	GRS
EBV	+2.6	+2.0	-7.8	+2.2	+35	+65	+83	+42	+16	+1.2	-4.9	+38	+4.4	+0.5	+0.4	+0.4	+2.0	+\$107	+\$106	+\$106	+\$106
Acc	54%	45%	86%	79%	73%	74%	78%	78%	68%	56%	43%	64%	62%	69%	67%	62%	61%				
EXPECTED PROGENY EBVS BASED ON ANGUS BREEDPLAN EBVS OF THE PARENTS.																					
EBV	2.8	3	-6.4	2.2	46	84	108	81	18	2.2	-5.3	56	4.1	0	0.3	-0.4	2.4	\$122	\$114	\$129	\$118

Purchaser: ..... Price \$ .....

# LOT 193 WATTLETOP ANN G91 (AI)

AMFU, NHFU, CAFU, DDFU IDENT: NWPG91  
DOB: 20/07/2011  
REG: HBR

G A R PRECISION 1680  
C A FUTURE DIRECTION 5321  
C A MISS POWER FIX 308  
**SIRE: USA14675477 B/R FUTURE DIRECTION 4268**  
B/R DESTINATION 727  
B/R RUBY 9114  
B/R RUBY 521

SITZ ALLIANCE 6595  
KMK ALLIANCE 6595 I87  
G A R EXT 916  
**DAM: NWPD291 WATTLETOP ANN D291 (AI)**  
B/R NEW FRONTIER 095  
WATTLETOP ANN A349 (AI)  
WATTLETOP ANN X2 (AI) (ET)

Notes: PTIC to Wattletop Frankel L435 due 13/08/17

April 2017 Angus Australia BREEDPLAN				Traits Observed: GL,CE,BWT,200WT,400WT,600WT,FAT,EMA,IMF														Selection Indexes:			
EBV	CED	CEDT	GL	BW	200	400	600	MCW	MLK	SS	DC	CWT	EMA	RIB	RMP	RBY	IMF	ABI	DOM	GRN	GRS
EBV	-0.9	+2.0	-3.9	+3.5	+38	+66	+82	+55	+18	-0.1	-4.2	+58	+5.2	+0.0	-0.7	+0.3	+1.9	+\$90	+\$96	+\$88	+\$91
Acc	60%	51%	86%	80%	75%	76%	78%	74%	67%	64%	48%	67%	65%	71%	69%	65%	64%				
EXPECTED PROGENY EBVS BASED ON ANGUS BREEDPLAN EBVS OF THE PARENTS.																					
EBV	-0.5	1.3	-4.1	4.1	45	80	102	76	21	1.5	-4.8	60	6.4	-0.4	0	0.4	2.3	\$115	\$109	\$121	\$111

Purchaser: ..... Price \$ .....

# LOT 194 WATTLETOP DANDLOO G114 (AI) (ET)

AMFU, NHFU, CAFU, DDC IDENT: NWPG114  
DOB: 22/07/2011  
REG: HBR

TE MANIA KNIGHT K206+90 (AI) (ET)  
TE MANIA ULONG U41 (AI) (ET)  
TE MANIA LOWAN Q42 (AI) (ET)  
**SIRE: VTMA217 TE MANIA AFRICA A217 (AI)**  
B/R NEW DESIGN 036  
TE MANIA JEDDA Y32 (AI) (ET)  
TE MANIA JEDDA U355 (AI) (ET)

ROCKN D AMBUSH 1531  
B/R AMBUSH 28  
B/R RUBY OF TIFFANY 8250 (ET)  
**DAM: NWPD17 WATTLETOP DANDLOO D17 (AI)**  
GARDENS HIGHMARK  
WATTLETOP DANDLOO B27 (AI)  
WATTLETOP DANDLOO Z98 (AI) (ET)

Notes: PTIC to Wattletop Franklin G188 due 19/07/17

April 2017 Angus Australia BREEDPLAN				Traits Observed: BWT,400WT,600WT,MWT,FAT,EMA,IMF														Selection Indexes:			
EBV	CED	CEDT	GL	BW	200	400	600	MCW	MLK	SS	DC	CWT	EMA	RIB	RMP	RBY	IMF	ABI	DOM	GRN	GRS
EBV	-0.4	+1.9	-6.2	+4.0	+43	+79	+102	+83	+21	+1.6	-4.7	+45	+7.6	-2.0	-1.2	+1.2	+3.1	+\$126	+\$116	+\$144	+\$117
Acc	64%	58%	75%	79%	74%	74%	76%	77%	71%	65%	56%	68%	64%	67%	66%	64%	64%				
EXPECTED PROGENY EBVS BASED ON ANGUS BREEDPLAN EBVS OF THE PARENTS.																					
EBV	1.3	3	-5.7	3.2	50	91	117	101	21	2.4	-5.2	60	5.7	-1.3	-0.5	0	3	\$131	\$119	\$147	\$124

Purchaser: ..... Price \$ .....



# LOT 195 WATTLETOP USUAL G132 (AI)

AMFU, NHFU, CAFU, DD2% IDENT: NWPG132  
DOB: 23/07/2011  
REG: HBR

BON VIEW NEW DESIGN 208  
TC TOTAL 410  
TC ERICA EILEEN 2047  
**SIRE: USA15462648 TC FRANKLIN 619**  
CONNEALY FOREFRONT  
TC MARCIA 1069  
TC MARCIA 7105

PAPA EQUATOR 2928  
BT EQUATOR 395M  
RM BLACK MAGIC 7574 E A R  
**DAM: NWPC48 WATTLETOP USUAL C48 (AI)**  
TE MANIA VESTAGE V229 (AI) (ET)  
WATTLETOP USUAL A243  
WATTLETOP USUAL Y351

Notes: PTIC to Sandon Gelnoch K115 due 13/08/17.  
Beautiful hair and skin with wide hips.

April 2017 Angus Australia BREEDPLAN				Traits Observed: GL,CE,BWT,200WT,400WT,600WT,FAT,EMA,IMF														Selection Indexes:			
EBV	CED	CEDT	GL	BW	200	400	600	MCW	MLK	SS	DC	CWT	EMA	RIB	RMP	RBY	IMF	ABI	DOM	GRN	GRS
EBV	-1.1	+2.2	-2.3	+3.4	+48	+83	+106	+92	+14	+1.1	-6.2	+59	+3.4	+0.2	+0.6	-0.9	+1.5	+\$102	+\$100	+\$99	+\$103
Acc	60%	52%	86%	79%	73%	74%	76%	73%	66%	61%	45%	65%	64%	70%	68%	64%	64%				
EXPECTED PROGENY EBVS BASED ON ANGUS BREEDPLAN EBVS OF THE PARENTS.																					
EBV	1.3	2.4	-5.3	3.7	51	87	117	103	14	1.6	-7	67	4.6	-0.1	0	-0.7	2.2	\$124	\$111	\$133	\$120

Purchaser: ..... Price \$.....

# LOT 196 WATTLETOP DANDLOO G133 (AI) (ET)

AMFU, NHFU, CAFU, DDC IDENT: NWPG133  
DOB: 23/07/2011  
REG: HBR

TE MANIA KNIGHT K206+90 (AI) (ET)  
TE MANIA ULONG U41 (AI) (ET)  
TE MANIA LOWAN Q42 (AI) (ET)  
**SIRE: VTMA217 TE MANIA AFRICA A217 (AI)**  
B/R NEW DESIGN 036  
TE MANIA JEDDA Y32 (AI) (ET)  
TE MANIA JEDDA U355 (AI) (ET)

ROCKN D AMBUSH 1531  
B/R AMBUSH 28  
B/R RUBY OF TIFFANY 8250 (ET)  
**DAM: NWPD17 WATTLETOP DANDLOO D17 (AI)**  
GARDENS HIGHMARK  
WATTLETOP DANDLOO B27 (AI)  
WATTLETOP DANDLOO Z98 (AI) (ET)

Notes: PTIC to Wattletop Regent J95 due 19/07/17

April 2017 Angus Australia BREEDPLAN				Traits Observed: BWT,200WT,400WT,600WT,MWT,FAT,EMA,IMF														Selection Indexes:			
EBV	CED	CEDT	GL	BW	200	400	600	MCW	MLK	SS	DC	CWT	EMA	RIB	RMP	RBY	IMF	ABI	DOM	GRN	GRS
EBV	-2.1	+0.6	-4.9	+5.0	+44	+81	+105	+82	+20	+1.6	-4.7	+45	+7.2	-2.2	-1.2	+1.3	+3.1	+\$126	+\$115	+\$144	+\$116
Acc	64%	58%	75%	80%	76%	76%	78%	79%	70%	65%	56%	69%	67%	71%	70%	67%	67%				
EXPECTED PROGENY EBVS BASED ON ANGUS BREEDPLAN EBVS OF THE PARENTS.																					
EBV	-1.2	-1.4	-5	4.8	46	86	117	99	21	1.3	-5.3	62	5.6	0.1	0.1	-0.3	3	\$125	\$108	\$141	\$116

Purchaser: ..... Price \$.....

# LOT 197 WATTLETOP DANDLOO G162 (AI) (ET)

AMFU, NHFU, CAFU, DDF IDENT: NWPG162  
DOB: 25/07/2011  
REG: HBR

TE MANIA KNIGHT K206+90 (AI) (ET)  
TE MANIA ULONG U41 (AI) (ET)  
TE MANIA LOWAN Q42 (AI) (ET)  
**SIRE: VTMA217 TE MANIA AFRICA A217 (AI)**  
B/R NEW DESIGN 036  
TE MANIA JEDDA Y32 (AI) (ET)  
TE MANIA JEDDA U355 (AI) (ET)

ROCKN D AMBUSH 1531  
B/R AMBUSH 28  
B/R RUBY OF TIFFANY 8250 (ET)  
**DAM: NWPD17 WATTLETOP DANDLOO D17 (AI)**  
GARDENS HIGHMARK  
WATTLETOP DANDLOO B27 (AI)  
WATTLETOP DANDLOO Z98 (AI) (ET)

Notes: PTIC to Wattletop Revenue L267 due 12/09/17

April 2017 Angus Australia BREEDPLAN				Traits Observed: BWT,200WT,400WT,600WT,MWT,FAT,EMA,IMF														Selection Indexes:			
EBV	CED	CEDT	GL	BW	200	400	600	MCW	MLK	SS	DC	CWT	EMA	RIB	RMP	RBY	IMF	ABI	DOM	GRN	GRS
EBV	+0.1	+1.5	-5.0	+3.8	+39	+74	+93	+75	+22	+1.6	-4.6	+41	+7.5	-2.3	-1.5	+1.4	+3.1	+\$120	+\$114	+\$138	+\$111
Acc	64%	58%	74%	80%	76%	76%	79%	79%	71%	70%	56%	70%	68%	71%	70%	67%	66%				
EXPECTED PROGENY EBVS BASED ON ANGUS BREEDPLAN EBVS OF THE PARENTS.																					
EBV	-0.3	1.9	-5	4.6	47	85	106	88	20	1.4	-4.7	57	7.3	-2.5	-2.1	1.1	2.9	\$124	\$117	\$141	\$116

Purchaser: ..... Price \$.....

# LOT 198 WATTLETOP ANN G175 (AI) (ET)

AMFU, NHFU, CAFU, DDC IDENT: NWPG175  
DOB: 26/07/2011  
REG: HBR

TE MANIA KNIGHT K206+90 (AI) (ET)  
TE MANIA ULONG U41 (AI) (ET)  
TE MANIA LOWAN Q42 (AI) (ET)  
**SIRE: VTMA217 TE MANIA AFRICA A217 (AI)**  
B/R NEW DESIGN 036  
TE MANIA JEDDA Y32 (AI) (ET)  
TE MANIA JEDDA U355 (AI) (ET)

C A FUTURE DIRECTION 5321  
B/R 65R GENESIS  
B/R BLACKCAP EMPRESS 127 (ET)  
**DAM: NWPD155 WATTLETOP ANN D155 (AI)**  
LAWSONS NEW DESIGN 1407 Y64 (AI) (ET)  
WATTLETOP ANN B59  
WATTLETOP ANN Z243 (AI)

Notes: PTIC to Wattletop Franklin G188 due 12/08/17

April 2017 Angus Australia BREEDPLAN				Traits Observed: BWT,400WT,600WT,MWT,FAT,EMA,IMF														Selection Indexes:			
EBV	CED	CEDT	GL	BW	200	400	600	MCW	MLK	SS	DC	CWT	EMA	RIB	RMP	RBY	IMF	ABI	DOM	GRN	GRS
EBV	-0.2	-0.4	-1.8	+5.0	+45	+79	+111	+93	+23	+2.0	-5.1	+46	+5.5	+0.1	+0.7	-0.3	+2.9	+\$120	+\$104	+\$133	+\$113
Acc	63%	58%	74%	80%	74%	73%	76%	78%	70%	64%	54%	67%	64%	68%	67%	64%	64%				
EXPECTED PROGENY EBVS BASED ON ANGUS BREEDPLAN EBVS OF THE PARENTS.																					
EBV	1.3	1.8	-3.5	3.6	51	91	122	106	22	2.5	-5.3	60	4.7	-0.2	0.4	-0.8	2.8	\$129	\$113	\$142	\$122

Purchaser: ..... Price \$.....

# LOT 199 WATTLETOP ANN G179 (AI) (ET)

AMFU, NHFU, CAFU, DDC  
 IDENT: NWPG179  
 DOB: 26/07/2011  
 REG: HBR

TE MANIA KNIGHT K206+90 (AI) (ET)  
 TE MANIA ULONG U41 (AI) (ET)  
 TE MANIA LOWAN Q42 (AI) (ET)  
**SIRE: VTMA217 TE MANIA AFRICA A217 (AI)**  
 B/R NEW DESIGN 036  
 TE MANIA JEDDA Y32 (AI) (ET)  
 TE MANIA JEDDA U355 (AI) (ET)

C A FUTURE DIRECTION 5321  
 B/R 65R GENESIS  
 B/R BLACKCAP EMPRESS 127 (ET)  
**DAM: NWPD155 WATTLETOP ANN D155 (AI)**  
 LAWSONS NEW DESIGN 1407 Y64 (AI) (ET)  
 WATTLETOP ANN B59  
 WATTLETOP ANN Z243 (AI)

Notes: PTIC to Wattletop Regent L306 due 22/09/17

April 2017 Angus Australia BREEDPLAN		Traits Observed: BWT,200WT,400WT,600WT,MWT,FAT,EMA,IMF														Selection Indexes:					
EBV	CED	CEDT	GL	BW	200	400	600	MCW	MLK	SS	DC	CWT	EMA	RIB	RMP	RBY	IMF	ABI	DOM	GRN	GRS
EBV	+1.5	-0.3	-2.2	+4.2	+43	+78	+110	+89	+28	+2.4	-4.6	+44	+6.2	-0.8	-0.2	+0.3	+2.8	+\$121	+\$107	+\$135	+\$115
Acc	63%	58%	76%	80%	75%	75%	77%	78%	70%	66%	55%	68%	65%	70%	69%	65%	64%				
EXPECTED PROGENY EBVS BASED ON ANGUS BREEDPLAN EBVS OF THE PARENTS.																					
EBV	0.1	-0.1	-3.7	5	49	86	119	109	21	1.6	-5.1	63	6.8	-0.8	-0.7	0	3.1	\$128	\$110	\$147	\$120

Purchaser: ..... Price \$.....

# LOT 200 WATTLETOP ANN G183 (AI) (ET)

AMFU, NHFU, CAFU, DDC  
 IDENT: NWPG183  
 DOB: 27/07/2011  
 REG: HBR

TE MANIA KNIGHT K206+90 (AI) (ET)  
 TE MANIA ULONG U41 (AI) (ET)  
 TE MANIA LOWAN Q42 (AI) (ET)  
**SIRE: VTMA217 TE MANIA AFRICA A217 (AI)**  
 B/R NEW DESIGN 036  
 TE MANIA JEDDA Y32 (AI) (ET)  
 TE MANIA JEDDA U355 (AI) (ET)

C A FUTURE DIRECTION 5321  
 B/R 65R GENESIS  
 B/R BLACKCAP EMPRESS 127 (ET)  
**DAM: NWPD155 WATTLETOP ANN D155 (AI)**  
 LAWSONS NEW DESIGN 1407 Y64 (AI) (ET)  
 WATTLETOP ANN B59  
 WATTLETOP ANN Z243 (AI)

Notes: PTIC to Wattletop Franklin G188 due 19/07/17

April 2017 Angus Australia BREEDPLAN		Traits Observed: BWT,200WT,400WT,600WT,MWT,FAT,EMA,IMF														Selection Indexes:					
EBV	CED	CEDT	GL	BW	200	400	600	MCW	MLK	SS	DC	CWT	EMA	RIB	RMP	RBY	IMF	ABI	DOM	GRN	GRS
EBV	+1.3	+0.4	-3.0	+4.8	+46	+84	+117	+97	+24	+2.3	-4.7	+51	+7.0	-0.6	-0.3	+0.5	+2.8	+\$131	+\$114	+\$147	+\$123
Acc	63%	58%	72%	80%	75%	75%	77%	78%	68%	66%	55%	68%	65%	70%	69%	66%	65%				
EXPECTED PROGENY EBVS BASED ON ANGUS BREEDPLAN EBVS OF THE PARENTS.																					
EBV	2.1	2.2	-4.1	3.5	51	93	125	108	22	2.7	-5.2	63	5.4	-0.5	0	-0.4	2.8	\$134	\$118	\$149	\$127

Purchaser: ..... Price \$.....

# LOT 201 WATTLETOP DANDLOO G192 (AI) (ET)

AMFU, NHFU, CAFU, DDF  
 IDENT: NWPG192  
 DOB: 28/07/2011  
 REG: HBR

TE MANIA KNIGHT K206+90 (AI) (ET)  
 TE MANIA ULONG U41 (AI) (ET)  
 TE MANIA LOWAN Q42 (AI) (ET)  
**SIRE: VTMA217 TE MANIA AFRICA A217 (AI)**  
 B/R NEW DESIGN 036  
 TE MANIA JEDDA Y32 (AI) (ET)  
 TE MANIA JEDDA U355 (AI) (ET)

ROCKN D AMBUSH 1531  
 B/R AMBUSH 28  
 B/R RUBY OF TIFFANY 8250 (ET)  
**DAM: NWPD17 WATTLETOP DANDLOO D17 (AI)**  
 GARDENS HIGHMARK  
 WATTLETOP DANDLOO B27 (AI)  
 WATTLETOP DANDLOO Z98 (AI) (ET)

Notes: PTIC to Musgrave Big Sky due 19/07/17.  
 Good calving ease, milk, EMA, yield and IMF. G192's daughter K415 sells as lot 108

April 2017 Angus Australia BREEDPLAN		Traits Observed: BWT,400WT,600WT,MWT,FAT,EMA,IMF														Selection Indexes:					
EBV	CED	CEDT	GL	BW	200	400	600	MCW	MLK	SS	DC	CWT	EMA	RIB	RMP	RBY	IMF	ABI	DOM	GRN	GRS
EBV	+0.3	+1.8	-4.9	+3.0	+37	+71	+84	+51	+21	+1.2	-5.2	+36	+7.9	-1.4	-0.2	+0.8	+3.1	+\$118	+\$115	+\$130	+\$111
Acc	64%	58%	75%	80%	75%	75%	78%	79%	71%	67%	56%	69%	66%	70%	69%	67%	66%				
EXPECTED PROGENY EBVS BASED ON ANGUS BREEDPLAN EBVS OF THE PARENTS.																					
EBV	0.3	1.3	-4.9	3.4	46	84	103	71	20	1.1	-4.1	54	7.1	-0.8	-0.7	0.8	2.3	\$117	\$115	\$122	\$115

Purchaser: ..... Price \$.....

# LOT 202 WATTLETOP USUAL G206 (AI)

AMFU, NHFU, CAFU, DDFU  
 IDENT: NWPG206  
 DOB: 31/07/2011  
 REG: HBR

G A R PRECISION 1680  
 C A FUTURE DIRECTION 5321  
 C A MISS POWER FIX 308  
**SIRE: USA14675477 B/R FUTURE DIRECTION 4268**  
 B/R DESTINATION 727  
 B/R RUBY 9114  
 B/R RUBY 521

G A R PRECISION 1680  
 G A R RETAIL PRODUCT  
 G A R EXT 4927  
**DAM: NWPB91 WATTLETOP USUAL B91 (AI) (ET)**  
 B/R NEW DESIGN 036  
 WATTLETOP USUAL U86 (AI) (ET)  
 WATTLETOP USUAL P22 (AI)

Notes: AI'd on 4/11/16 to G18 and backed up to L435 from 22/11/16

April 2017 Angus Australia BREEDPLAN		Traits Observed: GL,CE,BWT,200WT,400WT,600WT,MWT,FAT,EMA,IMF														Selection Indexes:					
EBV	CED	CEDT	GL	BW	200	400	600	MCW	MLK	SS	DC	CWT	EMA	RIB	RMP	RBY	IMF	ABI	DOM	GRN	GRS
EBV	-2.8	+1.0	-5.0	+6.0	+43	+78	+104	+89	+17	+0.6	-0.8	+66	+7.6	-3.9	-4.9	+3.0	+1.9	+\$103	+\$105	+\$114	+\$100
Acc	62%	53%	86%	80%	76%	77%	79%	79%	71%	68%	51%	69%	66%	71%	69%	66%	65%				
EXPECTED PROGENY EBVS BASED ON ANGUS BREEDPLAN EBVS OF THE PARENTS.																					
EBV																					

Purchaser: ..... Price \$.....

# LOT 203 WATTLETOP KERRY G231 (AI)

AMFU, NHFU, CAFU, DDF

IDENT: NWPG231  
DOB: 06/08/2011  
REG: HBR

S A F 598 BANDO 5175  
L T 598 BANDO 9074  
MILL COULEE BARBARA K323  
**SIRE: NWPC109 WATTLETOP ANDY C109 (AI) (ET)**  
B/R NEW DESIGN 036  
WATTLETOP ANN V58 (AI)  
WATTLETOP ANN P60 (AI)

B/R NEW DESIGN 036  
BON VIEW NEW DESIGN 1407  
BON VIEW PRIDE 664  
**DAM: NWPB315 WATTLETOP KERRY B315 (AI) (ET)**  
ROCKN D AMBUSH 1531  
WATTLETOP KERRY X94 (AI) (ET)  
WATTLETOP V3 (AI) (ET)

Notes: PTIC to Spring Cove Gentleman Jack due 19/07/17. 7 grading cow with plenty of body and excellent feet and legs. Her son L119 sold to Bruce Allen from Mortlake for \$9000 as a yearling. G231 has excellent dtr c/e, growth, scrotal, Cwt and NFI-F.

April 2017 Angus Australia BREEDPLAN				Traits Observed: GL,CE,BWT,200WT,400WT,600WT,MWT,FAT,EMA,IMF													Selection Indexes:				
ANGUS	CED	CEDT	GL	BW	200	400	600	MCW	MLK	SS	DC	CWT	EMA	RIB	RMP	RBY	IMF	ABI	DOM	GRN	GRS
EBV	-1.0	+3.6	-3.5	+5.4	+50	+92	+129	+136	+15	+2.6	-5.9	+66	+2.7	+0.2	+0.2	-0.2	+1.6	+\$122	+\$106	+\$131	+\$117
Acc	60%	51%	87%	80%	75%	75%	77%	78%	69%	67%	49%	66%	65%	69%	68%	64%	63%				
EXPECTED PROGENY EBVS BASED ON ANGUS BREEDPLAN EBVS OF THE PARENTS.																					
EBV	-0.4	2.3	-3.7	4.8	50	88	117	109	17	2	-5.2	67	3.4	0.1	-0.2	0	1.8	-	-	-	-

Purchaser: ..... Price \$ .....

# LOT 204 WATTLETOP USUAL G236 (AI)

AMFU, NHFU, CAFU, DDF

IDENT: NWPG236  
DOB: 06/08/2011  
REG: HBR

A A R NEW TREND  
BOYD NEW DAY 8005  
S V F FOREVER LADY 57D  
**SIRE: USA14675445 B/R NEW DAY 454**  
B/R NEW DESIGN 323  
B/R RUBY 1224  
H F RUBY 036-951

LEACHMAN RIGHT TIME  
HYLINE RIGHT TIME 338 (ET)  
HYLINE PRIDE 265 (ET)  
**DAM: NWPC234 WATTLETOP USUAL C234 (AI)**  
C A FUTURE DIRECTION 5321  
WATTLETOP USUAL X328 (AI) (ET)  
WATTLETOP USUAL U86 (AI) (ET)

Notes: PTIC to Werner Westward due 19/07/17

April 2017 Angus Australia BREEDPLAN				Traits Observed: GL,CE,BWT,200WT,400WT,600WT,MWT,FAT,EMA,IMF													Selection Indexes:				
ANGUS	CED	CEDT	GL	BW	200	400	600	MCW	MLK	SS	DC	CWT	EMA	RIB	RMP	RBY	IMF	ABI	DOM	GRN	GRS
EBV	+0.5	-0.6	-3.7	+5.4	+50	+86	+125	+106	+19	+1.8	-2.6	+65	+8.7	-1.7	-2.0	+1.9	+1.7	+\$126	+\$112	+\$134	+\$123
Acc	61%	53%	87%	80%	75%	76%	79%	79%	70%	67%	47%	67%	65%	70%	69%	65%	64%				
EXPECTED PROGENY EBVS BASED ON ANGUS BREEDPLAN EBVS OF THE PARENTS.																					
EBV	1.3	1.7	-3.2	4.3	45	82	113	87	21	0.8	-3.4	61	7.7	-0.4	-0.9	1.1	2.2	\$126	\$114	\$135	\$122

Purchaser: ..... Price \$ .....

# LOT 205 WATTLETOP ANN G237 (AI) (ET)

AMFU, NHFU, CAFU, DDC

IDENT: NWPG237  
DOB: 06/08/2011  
REG: HBR

TE MANIA KNIGHT K206+90 (AI) (ET)  
TE MANIA ULONG U41 (AI) (ET)  
TE MANIA LOWAN Q42 (AI) (ET)  
**SIRE: VTMA217 TE MANIA AFRICA A217 (AI)**  
B/R NEW DESIGN 036  
TE MANIA JEDDA Y32 (AI) (ET)  
TE MANIA JEDDA U355 (AI) (ET)

C A FUTURE DIRECTION 5321  
B/R 65R GENESIS  
B/R BLACKCAP EMPRESS 127 (ET)  
**DAM: NWPD155 WATTLETOP ANN D155 (AI)**  
LAWSON'S NEW DESIGN 1407 Y64 (AI) (ET)  
WATTLETOP ANN B59  
WATTLETOP ANN Z243 (AI)

Notes: PTIC to Wattletop Franklin G188 due 12/08/17

April 2017 Angus Australia BREEDPLAN				Traits Observed: BWT,200WT,400WT,600WT,FAT,EMA,IMF													Selection Indexes:				
ANGUS	CED	CEDT	GL	BW	200	400	600	MCW	MLK	SS	DC	CWT	EMA	RIB	RMP	RBY	IMF	ABI	DOM	GRN	GRS
EBV	+1.0	-0.8	-1.6	+4.1	+44	+79	+109	+86	+26	+2.7	-4.9	+45	+6.3	-0.2	+0.3	+0.2	+2.9	+\$123	+\$108	+\$136	+\$116
Acc	64%	57%	74%	81%	76%	76%	77%	74%	68%	66%	55%	68%	66%	70%	69%	66%	65%				
EXPECTED PROGENY EBVS BASED ON ANGUS BREEDPLAN EBVS OF THE PARENTS.																					
EBV	2	1.6	-3.3	3.2	50	91	121	103	23	2.9	-5.3	60	5.1	-0.3	0.3	-0.5	2.8	\$130	\$115	\$143	\$123

Purchaser: ..... Price \$ .....

# LOT 206 WATTLETOP G238 (APR)

AMFU, NHFU, CAFU, DD51%

IDENT: NWPG238  
DOB: 07/08/2011  
REG: APR

ARDROSSAN DIRECTION W109 (AI) (ET)  
ARDROSSAN ADMIRAL A2 (AI) (ET)  
KENNY'S CREEK ROSEBUD W171 (AI) (ET)  
**SIRE: NFWC140 GLENAVON C140 (AI)**  
R P 3RD BUSHWACKER  
GLENAVON X107 (AI)  
GLENAVON JULIA T25 (AI)

ROCKN D AMBUSH 1531  
B/R AMBUSH 28  
B/R RUBY OF TIFFANY 8250 (ET)  
**DAM: NWPD146 WATTLETOP D146 (APR) (AI)**  
WATTLETOP FUTURE DIRECTION X20 (AI) (ET)  
WATTLETOP B98 (APR) (AI)  
WATTLETOP U271 (APR)

Notes: PTIC to Spring Cove Gentleman Jack due 19/07/17

April 2017 Angus Australia BREEDPLAN				Traits Observed: CE,BWT,400WT,600WT,MWT,FAT,EMA,IMF													Selection Indexes:				
ANGUS	CED	CEDT	GL	BW	200	400	600	MCW	MLK	SS	DC	CWT	EMA	RIB	RMP	RBY	IMF	ABI	DOM	GRN	GRS
EBV	-1.1	+1.3	-4.4	+4.3	+44	+80	+104	+86	+15	+1.4	-5.0	+62	+3.7	-1.0	-1.7	+0.3	+2.1	+\$107	+\$103	+\$115	+\$104
Acc	52%	45%	72%	77%	71%	72%	75%	76%	61%	61%	42%	62%	59%	66%	63%	59%	59%				
EXPECTED PROGENY EBVS BASED ON ANGUS BREEDPLAN EBVS OF THE PARENTS.																					
EBV	-0.5	1.1	-4.1	4.2	47	82	105	84	17	1.4	-4.8	65	3.9	-0.5	-1.1	0.3	2	-	-	-	-

Purchaser: ..... Price \$ .....



# LOT 207 WATTLETOP USUAL G255 (AI)

IDENT: NWP G255  
DOB: 09/08/2011  
REG: HBR

A A R NEW TREND  
BOYD NEW DAY 8005  
S V F FOREVER LADY 57D  
**SIRE: USA14675445 B/R NEW DAY 454**  
B/R NEW DESIGN 323  
B/R RUBY 1224  
H F RUBY 036-951

G A R PRECISION 1680  
G A R RETAIL PRODUCT  
G A R EXT 4927  
**DAM: NWP C191 WATTLETOP USUAL C191 (AI)**  
BUTCHS MAXIMUM 3130  
WATTLETOP USUAL 274 (AI) (ET)  
WATTLETOP USUAL U86 (AI) (ET)

Notes: PTIC to Sandon Gelnoch K115 due 13/08/17.  
Moderate framed easy doing with great leg set.  
G255's daughter J433 sells as lot 155

April 2017 Angus Australia BREEDPLAN										Traits Observed: GL,CE,BWT,200WT,400WT,600WT,MWT,FAT,EMA,IMF										Selection Indexes:			
EBV	CED	CEDT	GL	BW	200	400	600	MCW	MLK	SS	DC	CWT	EMA	RIB	RMP	RBY	IMF	ABI	DOM	GRN	GRS		
Acc	-0.6	-1.6	-3.6	+5.4	+46	+82	+111	+112	+14	+1.7	-3.8	+62	+6.3	-1.0	-1.6	+1.6	+1.4	+\$109	+\$105	+\$114	+\$107		
EXPECTED PROGENY EBVS BASED ON ANGUS BREEDPLAN EBVS OF THE PARENTS.																							
EBV	1.6	0.4	-6	4.7	50	87	120	113	14	1.9	-5.9	68	6.1	-0.7	-1.1	0.6	2.1	\$128	\$113	\$141	\$122		

Purchaser: ..... Price \$.....

# LOT 208 WATTLETOP G289 (APR)

IDENT: NWP G289  
DOB: 12/08/2011  
REG: APR

BON VIEW NEW DESIGN 1407  
SITZ NEW DESIGN 458N  
SITZ ELLUNAS ELITE 3308  
**SIRE: NWPE111 WATTLETOP SITZ 458N E111 (AI)**  
B/R AMBUSH 28  
WATTLETOP DANDLOO C36 (AI)  
WATTLETOP DANDLOO A134 (AI) (ET)

NICHOLS EXTRA H6  
NICHOLS EXTRA K205  
NICHOLS BLACK HEIRESS F346  
**DAM: NWPE150 WATTLETOP E150 (APR) (AI)**  
LT 598 BANDO 9074  
WATTLETOP Z256 (APR) (AI)  
WATTLETOP W295 (APR) (AI)

Notes: PTIC to Ayrvale General G18 due 19/07/17.  
A really stout E111 daughter with calving ease, milk, carcass weight and top 2% feed efficiency.

April 2017 Angus Australia BREEDPLAN										Traits Observed: CE,BWT,200WT,400WT,600WT,MWT,FAT,EMA,IMF										Selection Indexes:			
EBV	CED	CEDT	GL	BW	200	400	600	MCW	MLK	SS	DC	CWT	EMA	RIB	RMP	RBY	IMF	ABI	DOM	GRN	GRS		
Acc	+0.8	+3.2	-3.1	+3.3	+45	+82	+108	+95	+22	+1.6	-3.6	+65	+3.6	-1.3	-1.2	+0.3	+2.2	+\$109	+\$106	+\$116	+\$107		
EXPECTED PROGENY EBVS BASED ON ANGUS BREEDPLAN EBVS OF THE PARENTS.																							
EBV	3.7	3.9	-5.9	2.3	51	89	117	103	21	2.3	-6.9	72	6.2	0.3	-0.3	-0.3	3	\$136	\$119	\$153	\$127		

Purchaser: ..... Price \$.....

# LOT 209 WATTLETOP DANDLOO G312

IDENT: NWP G312  
DOB: 16/08/2011  
REG: HBR

ARDROSSAN DIRECTION W109 (AI) (ET)  
ARDROSSAN ADMIRAL A2 (AI) (ET)  
KENNY'S CREEK ROSEBUD W171 (AI) (ET)  
**SIRE: NFWC140 GLENAVON C140 (AI)**  
R P 3RD BUSHWACKER  
GLENAVON X107 (AI)  
GLENAVON JULIA T25 (AI)

C A FUTURE DIRECTION 5321  
ARDROSSAN CONNECTION X15 (AI) (ET)  
ARDROSSAN WILCOOLA V9 (AI)  
**DAM: NWP D120 WATTLETOP DANDLOO D120 (AI) (ET)**  
B/R NEW DESIGN 036  
WATTLETOP V11 (AI) (ET)  
EBONY HILLS DANDLOO N6 (AI) (ET)

Notes: PTIC to Musgrave Big Sky due 19/07/17.  
First 2 sons sold for \$5000 and \$10000 to Glenrock Station and Ellerston

April 2017 Angus Australia BREEDPLAN										Traits Observed: CE,BWT,200WT,400WT,600WT,MWT,FAT,EMA,IMF										Selection Indexes:			
EBV	CED	CEDT	GL	BW	200	400	600	MCW	MLK	SS	DC	CWT	EMA	RIB	RMP	RBY	IMF	ABI	DOM	GRN	GRS		
Acc	+0.2	-1.1	-1.9	+4.3	+39	+68	+95	+90	+17	+1.5	-2.3	+57	+5.8	-2.7	-3.9	+1.5	+1.7	+\$90	+\$92	+\$94	+\$89		
EXPECTED PROGENY EBVS BASED ON ANGUS BREEDPLAN EBVS OF THE PARENTS.																							
EBV	0.2	-0.2	-3.5	4	47	82	109	91	18	1.3	-2.5	65	6.1	-1.4	-2.5	1.1	1.5	\$103	\$104	\$104	\$104		

Purchaser: ..... Price \$.....

# LOT 210 WATTLETOP ANN G322 (AI)

IDENT: NWP G322  
DOB: 18/08/2011  
REG: HBR

S S TRAVELER 6807 T510  
TEHAMA TOTAL M811  
TEHAMA ELITE BLACKBIRD K592  
**SIRE: USA15504526 SILVEIRAS M811 TOTAL 6103**  
S A F 598 BANDO 5175  
SILVEIRA ELBA 3309  
SILVEIRA O NEALS ELBA 1329

KENNY'S CREEK SANDY S15 (AI)  
TE MANIA VESTAGE V229 (AI) (ET)  
TE MANIA LOWAN R411 (AI)  
**DAM: NWP Z226 WATTLETOP ANN Z226**  
C A FUTURE DIRECTION 5321  
WATTLETOP ANN X33 (AI)  
WATTLETOP ANN S126 (AI)

Notes: PTIC to Wattletop Frankel L435 due 13/08/17

April 2017 Angus Australia BREEDPLAN										Traits Observed: GL,CE,BWT,200WT,400WT,600WT,MWT,FAT,EMA,IMF										Selection Indexes:			
EBV	CED	CEDT	GL	BW	200	400	600	MCW	MLK	SS	DC	CWT	EMA	RIB	RMP	RBY	IMF	ABI	DOM	GRN	GRS		
Acc	-5.9	-5.8	-5.7	+8.4	+59	+94	+135	+140	+18	+0.4	-1.7	+79	+7.1	-3.6	-4.7	+2.0	+1.9	+\$104	+\$95	+\$116	+\$100		
EXPECTED PROGENY EBVS BASED ON ANGUS BREEDPLAN EBVS OF THE PARENTS.																							
EBV	-2.9	-2.6	-5	6.6	55	94	129	118	21	1.7	-3.5	71	7.4	-2.2	-2.1	1.3	2.3	\$122	\$109	\$135	\$116		

Purchaser: ..... Price \$.....

# LOT 211 WATTLETOP USUAL G336

AMFU, NHFU, CAFU, DDF

IDENT: NWPG336  
DOB: 23/08/2011  
REG: HBR

S A F 598 BANDO 5175  
L T 598 BANDO 9074  
MILL COULEE BARBARA K323  
**SIRE: NWPE43 WATTLETOP 9074 E43 (AI)**  
B/R AMBUSH 28  
WATTLETOP LUCY C71 (AI)  
WATTLETOP LUCY A321 (AI) (ET)

B/R NEW DESIGN 036  
P A R B DESIGN PLUS 97  
P A R B PRIMROSE 5968  
**DAM: NWPA63 WATTLETOP USUAL A63 (AI) (ET)**  
B/R NEW DESIGN 036  
WATTLETOP USUAL U100 (AI) (ET)  
WATTLETOP USUAL P22 (AI)

Notes: PTIC to Wattletop Frankel L435 due 17/09/17. Super RBV and feed efficiency, a daughter J54 sells as lot 117. A son L114 was used in the stud over heifers.

April 2017 Angus Australia BREEDPLAN											Traits Observed: CE,BWT,200WT,400WT,600WT,MWT,FAT,EMA,IMF							Selection Indexes:			
	CED	CEDT	GL	BW	200	400	600	MCW	MLK	SS	DC	CWT	EMA	RIB	RMP	RBV	IMF	ABI	DOM	GRN	GRS
EBV	-4.3	-1.0	-3.0	+6.3	+48	+84	+104	+87	+12	+1.7	-5.8	+58	+3.0	-2.7	-3.2	+1.8	+1.8	+\$106	+\$107	+\$116	+\$101
Acc	53%	45%	74%	78%	71%	69%	73%	76%	67%	59%	43%	61%	53%	58%	56%	53%	52%				
EXPECTED PROGENY EBVS BASED ON ANGUS BREEDPLAN EBVS OF THE PARENTS.																					
EBV	-2.2	-0.2	-3.7	5.5	50	89	113	91	18	2.4	-5.6	60	5.3	-1.8	-1.3	1.2	2.3	\$123	\$115	\$135	\$116

Purchaser: ..... Price \$ .....

# LOT 212 WATTLETOP USUAL G351

AMFU, NHFU, CAFU, DDF

IDENT: NWPG351  
DOB: 27/08/2011  
REG: HBR

HYLINE RIGHT TIME 338 (ET)  
WILLALOOKA BUSHMAN B333 (AI)  
WILLALOOKA USUAL Y304 (AI)  
**SIRE: NWPE17 WATTLETOP BUSHMAN E17 (AI)**  
BT EQUATOR 395M  
WATTLETOP USUAL C93 (AI)  
WATTLETOP USUAL X316 (AI)

PRAIRIEDGE MARBULL DESIGN931  
WATTLETOP ACONITES A95 (AI)  
WATTLETOP PANDA U243 (AI) (ET)  
**DAM: NWPC357 WATTLETOP USUAL C357**  
BON VIEW NEW DESIGN 1407  
WATTLETOP USUAL Z286 (AI) (ET)  
WATTLETOP USUAL V19 (AI) (ET)

Notes: PTIC to Musgrave Big Sky due 19/07/17. G351 has had 2 out of 4 calves graded at 7. Her daughter L325 in calf to 1st AI will sell in stage 2 sale.

April 2017 Angus Australia BREEDPLAN											Traits Observed: CE,BWT,400WT,600WT,MWT,FAT,EMA,IMF							Selection Indexes:			
	CED	CEDT	GL	BW	200	400	600	MCW	MLK	SS	DC	CWT	EMA	RIB	RMP	RBV	IMF	ABI	DOM	GRN	GRS
EBV	+0.6	+2.1	-6.2	+3.7	+42	+75	+98	+79	+14	+1.3	-4.8	+57	+4.9	-1.4	-1.1	+1.1	+1.6	+\$110	+\$108	+\$112	+\$108
Acc	48%	38%	72%	78%	71%	72%	76%	77%	65%	53%	37%	61%	58%	66%	63%	58%	57%				
EXPECTED PROGENY EBVS BASED ON ANGUS BREEDPLAN EBVS OF THE PARENTS.																					
EBV	0.4	1.4	-5.6	3.7	48	86	110	85	16	1.1	-3.8	65	5.6	-0.8	-1.1	0.9	1.5	\$113	\$112	\$113	\$113

Purchaser: ..... Price \$ .....

# LOT 213 WATTLETOP DANDLOO G402

AMFU, NHFU, CAFU, DDF

IDENT: NWPG402  
DOB: 16/09/2011  
REG: HBR

LEACHMAN RIGHT TIME  
HYLINE RIGHT TIME 338 (ET)  
HYLINE PRIDE 265 (ET)  
**SIRE: NWPE57 WATTLETOP RIGHT TIME E57 (AI) (ET)**  
TE MANIA ULONG U41 (AI) (ET)  
WATTLETOP USUAL A108 (AI) (ET)  
WATTLETOP USUAL U2 (AI) (ET)

BON VIEW NEW DESIGN 1407  
SITZ NEW DESIGN 458N  
SITZ ELLUNAS ELITE 3308  
**DAM: NWPE156 WATTLETOP DANDLOO E156 (AI)**  
GARDENS HIGHMARK  
WATTLETOP DANDLOO B174 (AI) (ET)  
WATTLETOP V11 (AI) (ET)

Notes: PTIC to Sandon Gelnoch K115 due 22/09/17. Son K81 sold to Ken and Barb Ellis for \$12000. Her daughter L328 took to 1st AI and will sell in stage 2 March 2018

April 2017 Angus Australia BREEDPLAN											Traits Observed: BWT,400WT,600WT,MWT,FAT,EMA,IMF							Selection Indexes:			
	CED	CEDT	GL	BW	200	400	600	MCW	MLK	SS	DC	CWT	EMA	RIB	RMP	RBV	IMF	ABI	DOM	GRN	GRS
EBV	-3.7	-0.5	-4.3	+6.2	+49	+93	+126	+90	+19	+2.8	-3.6	+65	+5.8	-1.6	-1.4	+1.6	+2.6	+\$133	+\$118	+\$150	+\$125
Acc	54%	45%	72%	78%	71%	71%	75%	76%	63%	58%	43%	62%	58%	65%	63%	59%	57%				
EXPECTED PROGENY EBVS BASED ON ANGUS BREEDPLAN EBVS OF THE PARENTS.																					
EBV	0	1	-6.3	5.1	52	92	127	102	17	2.4	-5.7	70	5.8	-1.1	-1	0.6	2.7	\$139	\$119	\$158	\$131

Purchaser: ..... Price \$ .....

# LOT 214 WATTLETOP G406 (APR)

AMFU, NHFU, CAFU, DDF

IDENT: NWPG406  
DOB: 17/09/2011  
REG: APR

LEACHMAN RIGHT TIME  
HYLINE RIGHT TIME 338 (ET)  
HYLINE PRIDE 265 (ET)  
**SIRE: NWPE59 WATTLETOP RIGHT TIME E59 (AI)**  
B/R NEW DESIGN 036  
WATTLETOP ANN X147 (AI) (ET)  
WATTLETOP ANN P55 (AI)

ROCKN D AMBUSH 1531  
YTHANBRAE ROCKN D AMBUSH W129 (AI) (ET)  
YTHANBRAE NEW DESIGN 036 US (AI) (ET)  
**DAM: NWPZ126 WATTLETOP Z126 (APR) (AI)**  
WATTLETOP S123 (APR) (AI)  
WATTLETOP U283 (APR)  
WATTLETOP L116L+91 (APR)

Notes: PTIC to Sandon Gelnoch K115 due 13/08/17. Easy doing clean hocks with plenty of body.

April 2017 Angus Australia BREEDPLAN											Traits Observed: BWT,400WT,600WT,MWT,FAT,EMA,IMF							Selection Indexes:			
	CED	CEDT	GL	BW	200	400	600	MCW	MLK	SS	DC	CWT	EMA	RIB	RMP	RBV	IMF	ABI	DOM	GRN	GRS
EBV	-0.5	+1.0	-3.8	+5.6	+43	+74	+108	+134	+13	-0.1	-2.8	+59	+0.9	+0.2	+0.5	-0.9	+1.8	+\$88	+\$82	+\$90	+\$88
Acc	50%	41%	67%	77%	70%	70%	75%	76%	60%	62%	43%	60%	58%	63%	62%	57%	55%				
EXPECTED PROGENY EBVS BASED ON ANGUS BREEDPLAN EBVS OF THE PARENTS.																					
EBV	1.7	1.8	-6.1	4.8	49	83	118	124	14	1	-5.3	67	3.4	-0.1	0	-0.7	2.3	\$117	\$102	\$128	\$112

Purchaser: ..... Price \$ .....

# LOT 215 WATTLETOP KERRY F1

AMFU, NHFU, CAFU, DDF

IDENT: NWPFF1  
DOB: 12/05/2010  
REG: HBR

S A F 598 BANDO 5175  
L T 598 BANDO 9074  
MILL COULEE BARBARA K323  
**SIRE: NWPC109 WATTLETOP ANDY C109 (AI) (ET)**  
B/R NEW DESIGN 036  
WATTLETOP ANN V58 (AI)  
WATTLETOP ANN P60 (AI)

ARDROSSAN DIRECTION X3 (AI) (ET)  
WATTLETOP ANSON A366  
WATTLETOP USUAL U109 (AI) (ET)  
**DAM: NWPC322 WATTLETOP KERRY C322**  
B/R NEW DESIGN 323-9150  
WATTLETOP Z161 (AI) (ET)  
WATTLETOP V3 (AI) (ET)

Notes: PTIC to Sandon Gelnoch K115 due 7/09/17.  
Very long large framed Andy daughter.

April 2017 Angus Australia BREEDPLAN				Traits Observed: 200WT,400WT,600WT,MWT,FAT,EMA,IMF													Selection Indexes:				
EBV	CED	CEDT	GL	BW	200	400	600	MCW	MLK	SS	DC	CWT	EMA	RIB	RMP	RBV	IMF	ABI	DOM	GRN	GRS
EBV	-0.1	+4.0	-3.5	+4.5	+44	+82	+116	+113	+13	+2.6	-4.3	+62	+1.7	-0.5	-1.0	+0.2	+1.6	+\$111	+\$101	+\$118	+\$108
Acc	56%	47%	67%	75%	73%	74%	76%	77%	70%	60%	44%	65%	61%	67%	65%	61%	60%				
EXPECTED PROGENY EBVS BASED ON ANGUS BREEDPLAN EBVS OF THE PARENTS.																					
EBV	1.9	3.3	-5.9	4.2	49	87	122	113	14	2.3	-6.1	68	3.8	-0.5	-0.8	-0.1	2.2	\$129	\$111	\$142	\$122

Purchaser:.....Price \$.....

# LOT 216 WATTLETOP BARUNAH F3 (AI)

AMFU, NHFU, CAFU, DDFU

IDENT: NWPFF3  
DOB: 01/07/2010  
REG: HBR

B/R NEW DESIGN 036  
TE MANIA UNLIMITED U3271 (AI) (ET)  
TE MANIA LOWAN R426 (AI) (ET)  
**SIRE: NZE04379 TE MANIA INFINITY 04 379 AB**  
TE MANIA PRINCE 153-93  
TE MANIA 95102  
TE MANIA 92F006 AB

ROCKN D AMBUSH 1531  
B/R AMBUSH 28  
B/R RUBY OF TIFFANY 8250 (ET)  
**DAM: NWPD47 WATTLETOP BARUNAH D47 (AI)**  
C A FUTURE DIRECTION 5321  
WATTLETOP BARUNAH Z132 (AI) (ET)  
WATTLETOP BARUNAH T90 (AI) (ET)

Notes: PTIC to Wattletop Revenue L267 due 7/09/17.

April 2017 Angus Australia BREEDPLAN				Traits Observed: GL,CE,BWT,200WT,400WT,600WT,MWT,FAT,EMA,IMF													Selection Indexes:				
EBV	CED	CEDT	GL	BW	200	400	600	MCW	MLK	SS	DC	CWT	EMA	RIB	RMP	RBV	IMF	ABI	DOM	GRN	GRS
EBV	-2.9	-3.1	-8.7	+5.7	+48	+87	+119	+112	+11	+2.1	-4.1	+63	+4.8	-2.6	-1.3	+0.5	+2.5	+\$116	+\$104	+\$131	+\$109
Acc	63%	59%	87%	80%	76%	76%	79%	80%	73%	66%	56%	69%	67%	72%	70%	67%	67%				
EXPECTED PROGENY EBVS BASED ON ANGUS BREEDPLAN EBVS OF THE PARENTS.																					
EBV	-1.8	-0.4	-6.9	5.5	52	91	119	107	15	1.7	-4.4	68	5.9	-2.6	-2	0.7	2.6	\$122	\$112	\$137	\$115

Purchaser:.....Price \$.....

# LOT 217 WATTLETOP BARUNAH F24 (AI)

AMFU, NHFU, CAFU, DD4%

IDENT: NWPFF4  
DOB: 10/07/2010  
REG: HBR

S A F 598 BANDO 5175  
L T 598 BANDO 9074  
MILL COULEE BARBARA K323  
**SIRE: NWPZ171 WATTLETOP ZOOMER Z171 (AI)**  
C A FUTURE DIRECTION 5321  
WATTLETOP DANDLOO X200 (AI) (ET)  
WATTLETOP V11 (AI) (ET)

GARDENS HIGHMARK  
WATTLETOP HIGHMARK B15 (AI)  
WATTLETOP USUAL Z119 (AI) (ET)  
**DAM: NWPD259 WATTLETOP BARUNAH D259**  
IRONWOOD NEW LEVEL  
WATTLETOP BARUNAH A138 (AI) (ET)  
WATTLETOP BARUNAH T90 (AI) (ET)

Notes: PTIC to Musgrave Big Sky due 19/07/17.  
Plenty of neck extension with lovely clean hocks

April 2017 Angus Australia BREEDPLAN				Traits Observed: GL,CE,BWT,200WT,400WT,600WT,MWT,FAT,EMA,IMF													Selection Indexes:				
EBV	CED	CEDT	GL	BW	200	400	600	MCW	MLK	SS	DC	CWT	EMA	RIB	RMP	RBV	IMF	ABI	DOM	GRN	GRS
EBV	+1.8	+0.5	-3.3	+4.9	+44	+75	+101	+83	+13	+1.4	-4.2	+58	+4.2	-0.7	-0.9	+0.7	+1.8	+\$109	+\$105	+\$112	+\$107
Acc	55%	46%	87%	80%	74%	75%	78%	78%	70%	56%	42%	64%	60%	68%	66%	61%	60%				
EXPECTED PROGENY EBVS BASED ON ANGUS BREEDPLAN EBVS OF THE PARENTS.																					
EBV	1	0.6	-4.1	4.3	49	86	112	87	16	1.2	-3.5	65	5.3	-0.4	-1.1	0.7	1.6	\$112	\$110	\$113	\$113

Purchaser:.....Price \$.....

# LOT 218 WATTLETOP USUAL F33 (AI)

AMFU, NHFU, CAFU, DD3%

IDENT: NWPFF33  
DOB: 11/07/2010  
REG: HBR

N BAR EMULATION EXT  
NICHOLS EXTRA H6  
NICHOLS EILEEN MAY F261  
**SIRE: USA13752642 NICHOLS EXTRA K205**  
NICHOLS HEAVY DUTY D20  
NICHOLS BLACK HEIRESS F346  
NICHOLS BLACK HEIRESS B3

ARDROSSAN CONNECTION X15 (AI) (ET)  
WATTLETOP CONNECTION X15 B163 (AI)  
WATTLETOP BARUNAH W60 (AI)  
**DAM: NWPD245 WATTLETOP USUAL D245**  
BON VIEW NEW DESIGN 1407  
WATTLETOP USUAL B72 (AI)  
WATTLETOP USUAL X316 (AI)

Notes: PTIC to Musgrave Big Sky due 19/07/17. 6 calves in 5 years. Deep bodied and super fertile.

April 2017 Angus Australia BREEDPLAN				Traits Observed: GL,CE,BWT,200WT,400WT,600WT,MWT,FAT,EMA,IMF													Selection Indexes:				
EBV	CED	CEDT	GL	BW	200	400	600	MCW	MLK	SS	DC	CWT	EMA	RIB	RMP	RBV	IMF	ABI	DOM	GRN	GRS
EBV	-4.9	-1.5	-2.3	+4.8	+46	+79	+99	+86	+21	+2.9	-5.8	+59	+3.7	-0.3	+0.4	+0.2	+1.3	+\$88	+\$91	+\$82	+\$89
Acc	59%	50%	87%	80%	74%	75%	78%	78%	70%	66%	48%	66%	64%	69%	68%	63%	62%				
EXPECTED PROGENY EBVS BASED ON ANGUS BREEDPLAN EBVS OF THE PARENTS.																					
EBV	-2.4	-0.4	-3.6	4.3	50	88	111	89	20	2	-4.3	66	5	-0.2	-0.4	0.4	1.4	\$102	\$103	\$98	\$104

Purchaser:.....Price \$.....



# LOT 219 WATTLETOP F36 (APR) (AI)

AMFU, NHFU, CAFU, DDF

IDENT: NWPFF36  
DOB: 13/07/2010  
REG: APR

N BAR EMULATION EXT  
NICHOLS EXTRA H6  
NICHOLS EILEEN MAY F261  
**SIRE: USA13752642 NICHOLS EXTRA K205**  
NICHOLS HEAVY DUTY D20  
NICHOLS BLACK HEIRESS F346  
NICHOLS BLACK HEIRESS B3

BON VIEW NEW DESIGN 1407  
WATTLETOP 1407 B46 (AI)  
WATTLETOP Z177 (AI)  
**DAM: NWPD307 WATTLETOP D307 (APR)**  
PRAIRIEDGE MARBULL DESIGN931  
WATTLETOP A90 (APR) (AI)  
WATTLETOP U181 (APR) (AI)

Notes: PTIC to Wattletop Franklin G188 due 19/07/17

April 2017 Angus Australia BREEDPLAN				Traits Observed: GL,CE,BWT,200WT,400WT,600WT,MWT,FAT,EMA,IMF														Selection Indexes:			
ANGUS	CED	CEDT	GL	BW	200	400	600	MCW	MLK	SS	DC	CWT	EMA	RIB	RMP	RBY	IMF	ABI	DOM	GRN	GRS
EBV	-7.3	-3.1	-1.2	+5.8	+53	+88	+108	+90	+16	+2.2	-7.4	+64	+2.7	+0.9	+1.2	-0.4	+1.1	+\$90	+\$91	+\$82	+\$92
Acc	59%	51%	85%	80%	75%	76%	79%	79%	71%	63%	47%	67%	64%	70%	68%	64%	63%				
EXPECTED PROGENY EBVS BASED ON ANGUS BREEDPLAN EBVS OF THE PARENTS.																					
EBV	-2.2	0.4	-3.2	4	55	95	120	105	18	2.7	-6.5	69	3.3	0.3	0.7	-0.8	2	\$113	\$106	\$116	\$111

Purchaser: ..... Price \$ .....

# LOT 220 WATTLETOP ANN F52 (AI) (ET)

AMFU, NHFU, CAFU, DDF

IDENT: NWPFF52  
DOB: 17/07/2010  
REG: HBR

BON VIEW BANDO 598  
S A F 598 BANDO 5175  
S A F ROYAL LASS 1002  
**SIRE: USA9074 L T 598 BANDO 9074**  
MILL COULEE TIME TRAVELER 02  
MILL COULEE BARBARA K323  
MILL COULEE BARBARA K018

V D A R NEW TREND 315  
B/R NEW DESIGN 036  
B/R BLACKCAP EMPRESS 76  
**DAM: NWPV58 WATTLETOP ANN V58 (AI)**  
G T MAXIMUM  
WATTLETOP ANN P60 (AI)  
WATTLETOP F16.

Notes: PTIC to Ayrvale General G18 due 19/07/17. F52 is a full sister to Wattletop Andy C109, the highest selling bull in Australia in 2009 at \$38000 bought by Witherswood Angus. She has just weaned a 7 grade calf.

April 2017 Angus Australia BREEDPLAN				Traits Observed: BWT,200WT,400WT,600WT,MWT,FAT,EMA,IMF														Selection Indexes:			
ANGUS	CED	CEDT	GL	BW	200	400	600	MCW	MLK	SS	DC	CWT	EMA	RIB	RMP	RBY	IMF	ABI	DOM	GRN	GRS
EBV	-0.2	+2.0	-4.2	+3.3	+42	+78	+102	+94	+14	+2.1	-5.2	+58	+1.6	+1.4	+0.1	-0.3	+1.4	+\$99	+\$98	+\$97	+\$99
Acc	65%	60%	78%	81%	77%	78%	80%	81%	75%	71%	59%	71%	69%	73%	71%	68%	68%				
EXPECTED PROGENY EBVS BASED ON ANGUS BREEDPLAN EBVS OF THE PARENTS.																					
EBV	3.2	3.3	-6.4	2.3	50	87	114	102	17	2.5	-7.6	69	5.1	1.5	0.3	-0.6	2.6	\$131	\$115	\$143	\$123

Purchaser: ..... Price \$ .....

# LOT 221 WATTLETOP ANN F56 (AI) (ET)

AMFU, NHFU, CAFU, DDF

IDENT: NWPFF56  
DOB: 18/07/2010  
REG: HBR

B/R NEW DESIGN 036  
TE MANIA UNLIMITED U3271 (AI) (ET)  
TE MANIA LOWAN R426 (AI) (ET)  
**SIRE: NZE04379 TE MANIA INFINITY 04 379 AB**  
TE MANIA PRINCE 153-93  
TE MANIA 95102  
TE MANIA 92F006 AB

SUMMITCREST SCOTCH CAP OB45  
WATTLETOP OB45 X75 (AI)  
WATTLETOP V91 (AI) (ET)  
**DAM: NWPZ397 WATTLETOP ANN Z397**  
TC STOCKMAN 365  
WATTLETOP ANN T105 (AI) (ET)  
WATTLETOP ANN P55 (AI)

Notes: PTIC to Musgrave Big Sky due 19/07/17. Donor Prospect, her daughter K284 sells as lot 99 and L49 will sell in stage 2 in 2018

April 2017 Angus Australia BREEDPLAN				Traits Observed: BWT,200WT,400WT,600WT,MWT,FAT,EMA,IMF,Genomics														Selection Indexes:			
ANGUS	CED	CEDT	GL	BW	200	400	600	MCW	MLK	SS	DC	CWT	EMA	RIB	RMP	RBY	IMF	ABI	DOM	GRN	GRS
EBV	+1.6	-0.2	-7.1	+3.3	+39	+75	+99	+96	+13	+3.6	-5.5	+54	+3.3	-1.9	+0.1	-0.1	+2.0	+\$107	+\$101	+\$113	+\$103
Acc	64%	58%	79%	81%	77%	77%	79%	80%	74%	65%	56%	71%	67%	76%	72%	67%	68%				
EXPECTED PROGENY EBVS BASED ON ANGUS BREEDPLAN EBVS OF THE PARENTS.																					
EBV	0.9	0.2	-6	3.5	47	86	111	94	15	2.3	-4.2	63	4.8	-1	-0.5	0.3	1.7	\$112	\$109	\$114	\$111

Purchaser: ..... Price \$ .....

# LOT 222 WATTLETOP USUAL F67 (AI)

AMFU, NHF, CAFU, DDC

IDENT: NWPFF67  
DOB: 19/07/2010  
REG: HBR

SITZ TRAVELER 8180  
S A V FINAL ANSWER 0035  
S A V EMULOUS 8145  
**SIRE: USA15313140 HARB PENDLETON 765 J H**  
H A R B HIGH PLAINS 975 JH  
H A R B BLACK LADY 375 J H  
H A R B BLACK LADY 073 J H

G A R PRECISION 1680  
C A FUTURE DIRECTION 5321  
C A MISS POWER FIX 308  
**DAM: NWPY139 WATTLETOP USUAL Y139 (AI) (ET)**  
B/R NEW DESIGN 036  
WATTLETOP USUAL V19 (AI) (ET)  
WATTLETOP USUAL P57 (AI)

Notes: PTIC to Wattletop Regent L78 due 17/09/17

April 2017 Angus Australia BREEDPLAN				Traits Observed: GL,CE,BWT,200WT,400WT,600WT,MWT,FAT,EMA,IMF														Selection Indexes:			
ANGUS	CED	CEDT	GL	BW	200	400	600	MCW	MLK	SS	DC	CWT	EMA	RIB	RMP	RBY	IMF	ABI	DOM	GRN	GRS
EBV	+2.1	+2.6	-5.2	+4.0	+47	+81	+109	+82	+17	+1.4	-3.2	+64	+5.4	+2.0	+0.4	+0.2	+1.2	+\$108	+\$106	+\$101	+\$112
Acc	61%	54%	85%	80%	75%	76%	78%	79%	72%	67%	50%	68%	66%	71%	69%	66%	65%				
EXPECTED PROGENY EBVS BASED ON ANGUS BREEDPLAN EBVS OF THE PARENTS.																					
EBV	-0.7	-1.9	-4.2	5.2	49	87	122	110	15	2.8	-4.3	74	5.8	0.4	-0.5	0.1	2.5	\$122	\$107	\$135	\$116

Purchaser: ..... Price \$ .....

# LOT 223 WATTLETOP BARUNAH F70 (AI)

AMF, NHFU, CAFU, DDF

IDENT: NWPWF70  
DOB: 19/07/2010  
REG: HBR

S A F 598 BANDO 5175  
L T 598 BANDO 9074  
MILL COULEE BARBARA K323  
**SIRE: NWPC109 WATTLETOP ANDY C109 (AI) (ET)**  
B/R NEW DESIGN 036  
WATTLETOP ANN V58 (AI)  
WATTLETOP ANN P60 (AI)

BON VIEW NEW DESIGN 1407  
RITO 2V1 OF 2536 1407  
G A R PRECISION 2536  
**DAM: NWPC163 WATTLETOP BARUNAH C163 (AI)**  
ROCKN D AMBUSH 1531  
WATTLETOP BARUNAH W42 (AI)  
WATTLETOP BARUNAH U95 (AI) (ET)

Notes: PTIC to Tehama Upward Y238 due 19/07/17.  
By the high selling bull in Australia in 2009,  
Wattletop Andy C109 who sold to Witherswood for  
\$38000. Real capacity with massive body.

April 2017 Angus Australia BREEDPLAN				Traits Observed: GL,CE,BWT,200WT,400WT,600WT,MWT,FAT,EMA,IMF														Selection Indexes:			
ANGUS	CED	CEDT	GL	BW	200	400	600	MCW	MLK	SS	DC	CWT	EMA	RIB	RMP	RBY	IMF	ABI	DOM	GRN	GRS
EBV	-2.5	+4.1	-5.8	+4.1	+43	+77	+100	+83	+13	+1.4	-4.4	+54	+2.8	+0.1	+0.1	+0.1	+1.5	+97	+98	+95	+98
Acc	59%	50%	87%	81%	76%	76%	79%	79%	71%	67%	47%	67%	65%	70%	68%	64%	64%				
EXPECTED PROGENY EBVS BASED ON ANGUS BREEDPLAN EBVS OF THE PARENTS.																					
EBV	-1.6	2	-4.8	4.3	48	86	108	90	17	1.5	-4.2	62	5.1	-0.3	-0.9	1.2	1.1	\$106	\$108	\$103	\$107

Purchaser: ..... Price \$.....

# LOT 224 WATTLETOP ROBE F84 (AI)

AMFU, NHFU, CAFU, DDFU

IDENT: NWPWF84  
DOB: 21/07/2010  
REG: HBR

N BAR EMULATION EXT  
NICHOLS EXTRA H6  
NICHOLS EILEEN MAY F261  
**SIRE: USA13752642 NICHOLS EXTRA K205**  
NICHOLS HEAVY DUTY D20  
NICHOLS BLACK HEIRESS F346  
NICHOLS BLACK HEIRESS B3

S A F 598 BANDO 5175  
L T 598 BANDO 9074  
MILL COULEE BARBARA K323  
**DAM: NWPD65 WATTLETOP ROBE D65 (AI)**  
LAWSONS NEW DESIGN 1407 Y64 (AI) (ET)  
WATTLETOP ROBE B159  
WATTLETOP Z352 (AI)

Notes: PTIC to Sandon Gelnoch K115 due 10/08/17.  
Really stout with rib and capacity with massive  
body. 2 sons sold for \$7000 and \$9000 to Tocal and  
Stuart Grills , Alderberry, Guyra.

April 2017 Angus Australia BREEDPLAN				Traits Observed: GL,CE,BWT,200WT,400WT,600WT,MWT,FAT,EMA,IMF														Selection Indexes:			
ANGUS	CED	CEDT	GL	BW	200	400	600	MCW	MLK	SS	DC	CWT	EMA	RIB	RMP	RBY	IMF	ABI	DOM	GRN	GRS
EBV	+1.8	+3.5	-10.1	+2.3	+47	+86	+108	+74	+19	+1.7	-5.2	+65	+3.1	-0.2	-0.5	+0.6	+1.3	+116	+116	+114	+117
Acc	61%	53%	86%	79%	75%	76%	79%	79%	70%	67%	50%	67%	66%	70%	69%	65%	64%				
EXPECTED PROGENY EBVS BASED ON ANGUS BREEDPLAN EBVS OF THE PARENTS.																					
EBV	2.8	3	-9.2	3.1	51	89	118	94	17	1.9	-6.5	70	4.5	-0.3	-0.5	0.1	2	\$131	\$119	\$140	\$127

Purchaser: ..... Price \$.....

# LOT 225 WATTLETOP USUAL F97 (AI)

AMFU, NHFU, CAFU, DDFU

IDENT: NWPWF97  
DOB: 23/07/2010  
REG: HBR

B/R NEW DESIGN 036  
TE MANIA UNLIMITED U3271 (AI) (ET)  
TE MANIA LOWAN R426 (AI) (ET)  
**SIRE: NZE04379 TE MANIA INFINITY 04 379 AB**  
TE MANIA PRINCE 153-93  
TE MANIA 95102  
TE MANIA 92F006 AB

G A R PRECISION 1680  
G A R RETAIL PRODUCT  
G A R EXT 4927  
**DAM: NWPC101 WATTLETOP USUAL C101 (AI) (ET)**  
B/R NEW DESIGN 036  
WATTLETOP USUAL U86 (AI) (ET)  
WATTLETOP USUAL P22 (AI)

Notes: PTIC to Alpine Justice J108 due 19/07/17.  
Powerful, moderate frame with plenty of chest floor  
and spring of rib with neck extension. A son K240  
sold to Glenrock Station for \$10000.

April 2017 Angus Australia BREEDPLAN				Traits Observed: GL,CE,BWT,200WT,400WT,600WT,MWT,FAT,EMA,IMF														Selection Indexes:			
ANGUS	CED	CEDT	GL	BW	200	400	600	MCW	MLK	SS	DC	CWT	EMA	RIB	RMP	RBY	IMF	ABI	DOM	GRN	GRS
EBV	-1.6	-1.4	-3.1	+3.1	+35	+75	+92	+73	+12	+2.2	-3.8	+52	+4.0	-2.2	-1.5	+0.4	+2.3	+99	+100	+107	+95
Acc	64%	58%	88%	80%	76%	76%	79%	80%	72%	65%	57%	69%	67%	72%	70%	67%	67%				
EXPECTED PROGENY EBVS BASED ON ANGUS BREEDPLAN EBVS OF THE PARENTS.																					
EBV	-0.4	0.3	-4.3	4.8	47	88	116	108	10	1.9	-5.8	63	4.4	-0.8	-0.6	0	2.8	\$129	\$114	\$148	\$120

Purchaser: ..... Price \$.....

# LOT 226 WATTLETOP USUAL F99 (AI) (ET)

AMFU, NHFU, CAFU, DDF

IDENT: NWPWF99  
DOB: 23/07/2010  
REG: HBR

V D A R NEW TREND 315  
B/R NEW DESIGN 036  
B/R BLACKCAP EMPRESS 76  
**SIRE: USA1407 BON VIEW NEW DESIGN 1407**  
G A R SLEEP EASY 1009  
BON VIEW PRIDE 664  
BON VIEW PRIDE 1551

PAPA EQUATOR 2928  
BT EQUATOR 395M  
RM BLACK MAGIC 7574 E A R  
**DAM: NWPC26 WATTLETOP USUAL C26 (AI)**  
TE MANIA VESTAGE V229 (AI) (ET)  
WATTLETOP USUAL A229  
WATTLETOP USUAL Y59 (AI) (ET)

Notes: PTIC to Wattletop Lock L4 due 12/08/17.

April 2017 Angus Australia BREEDPLAN				Traits Observed: BWT,200WT,400WT,600WT,MWT,FAT,EMA,IMF,Genomics														Selection Indexes:			
ANGUS	CED	CEDT	GL	BW	200	400	600	MCW	MLK	SS	DC	CWT	EMA	RIB	RMP	RBY	IMF	ABI	DOM	GRN	GRS
EBV	+2.7	+2.4	-4.4	+3.1	+41	+73	+93	+58	+15	+0.6	-8.3	+47	+5.0	+0.4	-0.4	-0.2	+1.8	+116	+110	+119	+113
Acc	63%	58%	75%	81%	76%	76%	79%	80%	73%	63%	57%	70%	67%	76%	73%	68%	69%				
EXPECTED PROGENY EBVS BASED ON ANGUS BREEDPLAN EBVS OF THE PARENTS.																					
EBV	0.9	1.7	-5.3	4.6	50	87	114	85	20	1	-6.5	65	7.2	0.3	-0.2	0.3	2.3	\$131	\$117	\$140	\$125

Purchaser: ..... Price \$.....

# LOT 227 WATTLETOP USUAL F109 (AI)

AMFU, NHFU, CAFU, DDC

IDENT: NWPWF109  
DOB: 24/07/2010  
REG: HBR

B/R NEW DESIGN 036  
BON VIEW NEW DESIGN 1407  
BON VIEW PRIDE 664  
**SIRE: USA14474596 SITZ NEW DESIGN 458N**  
SITZ TRAVELER 9929  
SITZ ELLUNAS ELITE 3308  
SITZ ELLUNAS ELITE 2872

PARAMONT AMBUSH 2172  
ROCKN D AMBUSH 1531  
MS BLACKCAP BAND OF R D 1301  
**DAM: NWPY114 WATTLETOP USUAL Y114 (AI) (ET)**  
B/R NEW DESIGN 036  
WATTLETOP USUAL U7 (AI) (ET)  
WATTLETOP USUAL P22 (AI)

Notes: PTIC to Wattletop Regent L78 due 7/09/17

April 2017 Angus Australia BREEDPLAN		Traits Observed: GL,CE,BWT,200WT,400WT,600WT,MWT,FAT,EMA,IMF																Selection Indexes:			
AMFU	CED	CEDT	GL	BW	200	400	600	MCW	MLK	SS	DC	CWT	EMA	RIB	RMP	RBY	IMF	ABI	DOM	GRN	GRS
EBV	-0.1	+1.3	-2.6	+2.3	+36	+71	+78	+39	+14	+2.1	-6.1	+45	+2.8	+0.5	+0.3	+0.3	+2.3	+\$104	+\$110	+\$107	+\$101
Acc	63%	58%	87%	80%	76%	76%	78%	79%	73%	68%	56%	69%	66%	71%	70%	66%	65%				
EXPECTED PROGENY EBVS BASED ON ANGUS BREEDPLAN EBVS OF THE PARENTS.																					
EBV	-1.8	-2.5	-2.9	4.3	44	82	106	89	13	3.1	-5.8	65	4.4	-0.5	-0.6	0.1	3.1	\$120	\$109	\$138	\$110

Purchaser: ..... Price \$ .....

# LOT 228 WATTLETOP F114 (APR) (AI)

AMFU, NHFU, CA1%, DD1%

IDENT: NWPWF114  
DOB: 24/07/2010  
REG: APR

S A F 598 BANDO 5175  
L T 598 BANDO 9074  
MILL COULEE BARBARA K323  
**SIRE: NWPZ171 WATTLETOP ZOOMER Z171 (AI)**  
C A FUTURE DIRECTION 5321  
WATTLETOP DANDLOO X200 (AI) (ET)  
WATTLETOP V11 (AI) (ET)

LEACHMAN RIGHT TIME  
HYLINE RIGHT TIME 338 (ET)  
HYLINE PRIDE 265 (ET)  
**DAM: NWPC183 WATTLETOP BARUNAH C183 (APR) (AI)**  
WATTLETOP Z307 (APR) (AI)

Notes: PTIC to Wattletop Revenue L267 due 8/08/17. F114 is by Wattletop Zoomer Z171 who was purchased by Branga Plains for \$20000. Beautiful hair type with strong jaw and muzzle. Strong topped with a ton of capacity.

April 2017 Angus Australia BREEDPLAN		Traits Observed: GL,CE,BWT,200WT,400WT,600WT,MWT,FAT,EMA,IMF																Selection Indexes:			
AMFU	CED	CEDT	GL	BW	200	400	600	MCW	MLK	SS	DC	CWT	EMA	RIB	RMP	RBY	IMF	ABI	DOM	GRN	GRS
EBV	-1.8	+1.0	-2.5	+6.0	+44	+73	+102	+81	+13	+1.8	-3.8	+56	+3.1	-1.1	-0.7	+0.7	+1.7	+\$100	+\$97	+\$102	+\$100
Acc	54%	45%	86%	79%	73%	74%	77%	77%	70%	59%	42%	63%	59%	66%	64%	59%	58%				
EXPECTED PROGENY EBVS BASED ON ANGUS BREEDPLAN EBVS OF THE PARENTS.																					
EBV	-1.2	1.6	-3.8	5.7	50	84	111	91	16	1.5	-4.3	64	5.1	-1.9	-1.7	0.8	2.2	\$114	\$109	\$123	\$110

Purchaser: ..... Price \$ .....

# LOT 229 WATTLETOP ROBE F116 (AI)

AMFU, NHFU, CAFU, DDF

IDENT: NWPWF116  
DOB: 24/07/2010  
REG: HBR

B/R NEW DESIGN 036  
BON VIEW NEW DESIGN 1407  
BON VIEW PRIDE 664  
**SIRE: USA14474596 SITZ NEW DESIGN 458N**  
SITZ TRAVELER 9929  
SITZ ELLUNAS ELITE 3308  
SITZ ELLUNAS ELITE 2872

G T MAXIMUM  
BUTCHS MAXIMUM 3130  
BUTCHS BLABUA 0113  
**DAM: NWPY165 WATTLETOP Y165 (AI)**  
WATTLETOP SACRED S145 (AI)  
WATTLETOP U309  
WATTLETOP Q90

Notes: PTIC to Wattletop Regent L78 due 13/08/17. Easy doing and well fleshed with plenty of hind leg set

April 2017 Angus Australia BREEDPLAN		Traits Observed: GL,CE,BWT,200WT,400WT,600WT,MWT,FAT,EMA,IMF																Selection Indexes:			
AMFU	CED	CEDT	GL	BW	200	400	600	MCW	MLK	SS	DC	CWT	EMA	RIB	RMP	RBY	IMF	ABI	DOM	GRN	GRS
EBV	-2.4	-1.8	-2.9	+4.6	+39	+71	+88	+65	+13	+2.0	-3.8	+48	+2.2	+0.2	+1.3	-0.2	+1.9	+\$87	+\$92	+\$84	+\$89
Acc	62%	57%	86%	80%	75%	75%	78%	79%	71%	61%	55%	68%	66%	72%	70%	67%	66%				
EXPECTED PROGENY EBVS BASED ON ANGUS BREEDPLAN EBVS OF THE PARENTS.																					
EBV	-2.9	-4.1	-3	5.5	45	82	111	102	13	3.1	-4.6	66	4.2	-0.6	0	-0.2	2.9	\$112	\$100	\$127	\$105

Purchaser: ..... Price \$ .....

# LOT 230 WATTLETOP ALEXIS F117 (AI)

AMFU, NHFU, CAF, DDF

IDENT: NWPWF117  
DOB: 24/07/2010  
REG: HBR

B/R NEW DESIGN 036  
BON VIEW NEW DESIGN 1407  
BON VIEW PRIDE 664  
**SIRE: USA14474596 SITZ NEW DESIGN 458N**  
SITZ TRAVELER 9929  
SITZ ELLUNAS ELITE 3308  
SITZ ELLUNAS ELITE 2872

G A R PRECISION 1680  
YTHANBRAE PRECISION V329 (AI) (ET)  
G A R EXT 1264  
**DAM: NWPY135 WATTLETOP ALEXIS Y135 (AI)**  
BUTCHS MAXIMUM 3130  
WATTLETOP ALEXIS W11  
WATTLETOP U38

Notes: PTIC to Wattletop Regent L306 due 8/08/17. East fleshing, lovely bodied cow. Her first son, H94 sold to Doug Collins, King Island for \$9000 with her other 2 selling for \$4000 and \$5000 to Fernside and Glenrock.

April 2017 Angus Australia BREEDPLAN		Traits Observed: GL,CE,BWT,200WT,400WT,600WT,MWT,FAT,EMA,IMF																Selection Indexes:			
AMFU	CED	CEDT	GL	BW	200	400	600	MCW	MLK	SS	DC	CWT	EMA	RIB	RMP	RBY	IMF	ABI	DOM	GRN	GRS
EBV	+1.1	+1.9	-3.9	+2.8	+37	+69	+88	+73	+16	+1.3	-4.1	+55	+2.1	+1.2	+1.3	-0.4	+1.7	+\$92	+\$96	+\$88	+\$94
Acc	63%	55%	87%	82%	76%	77%	79%	79%	72%	68%	56%	69%	66%	71%	70%	66%	65%				
EXPECTED PROGENY EBVS BASED ON ANGUS BREEDPLAN EBVS OF THE PARENTS.																					
EBV	-0.1	1	-4.5	4.3	46	81	108	101	15	1	-4.8	68	4.7	0.2	0.1	-0.3	2.5	\$114	\$105	\$124	\$109

Purchaser: ..... Price \$ .....

# LOT 231 WATTLETOP BARUNAH F138 (AI)

AMFU, NHFU, CAFU, DDF

IDENT: NWPWF138  
DOB: 27/07/2010  
REG: HBR

S A F 598 BANDO 5175  
L T 598 BANDO 9074  
MILL COULEE BARBARA K323  
**SIRE: NWP C109 WATTLETOP ANDY C109 (AI) (ET)**  
B/R NEW DESIGN 036  
WATTLETOP ANN V58 (AI)  
WATTLETOP ANN P60 (AI)

PARAMONT AMBUSH 2172  
ROCKN D AMBUSH 1531  
MS BLACKCAP BAND OF R D 1301  
**DAM: NWP Z100 WATTLETOP BARUNAH Z100 (AI) (ET)**  
B/R NEW DESIGN 036  
WATTLETOP BARUNAH T90 (AI) (ET)  
WATTLETOP BARUNAH L91+91 (AI) (ET)

Notes: PTIC to Sandon Glenoch K115 due 28/08/17. 2 sons, J176 and K285 sold to David Grills for \$8000 and \$15000. F138 is massive volume Andy daughter who just weaned a 7 grade calf.

April 2017 Angus Australia BREEDPLAN				Traits Observed: GL,CE,BWT,200WT,400WT,600WT,MWT,FAT,EMA,IMF														Selection Indexes:			
ANGUS	CED	CEDT	GL	BW	200	400	600	MCW	MLK	SS	DC	CWT	EMA	RIB	RMP	RBY	IMF	ABI	DOM	GRN	GRS
EBV	-9.0	+0.9	-0.4	+7.7	+53	+89	+126	+128	+12	+2.9	-4.0	+64	+2.4	-1.6	-1.8	+0.7	+1.2	+\$91	+\$85	+\$94	+\$91
Acc	61%	52%	87%	81%	76%	76%	79%	79%	72%	65%	50%	68%	65%	71%	69%	65%	65%				
EXPECTED PROGENY EBVS BASED ON ANGUS BREEDPLAN EBVS OF THE PARENTS.																					
EBV	-2.7	1.7	-4.4	5.8	54	90	127	121	13	2.5	-5.9	69	4.1	-1	-1.1	0.1	2	\$119	\$103	\$130	\$114

Purchaser: ..... Price \$ .....

# LOT 232 WATTLETOP F169 (APR)

AMFU, NHFU, CAFU, DDF

IDENT: NWPWF169  
DOB: 31/07/2010  
REG: APR

LEACHMAN RIGHT TIME  
HYLINE RIGHT TIME 338 (ET)  
HYLINE PRIDE 265 (ET)  
**SIRE: NWP D139 WATTLETOP RIGHT TIME 338 D139 (AI)**  
B/R NEW DESIGN 036  
WATTLETOP USUAL A51 (AI) (ET)  
WATTLETOP USUAL X3 (AI) (ET)

L T 598 BANDO 9074  
WATTLETOP ZOOMER Z171 (AI)  
WATTLETOP DANDLOO X200 (AI) (ET)  
**DAM: NWP B273 WATTLETOP B273 (APR)**  
PERRY POWER DESIGN 715  
WATTLETOP Z340 (APR) (AI)  
WATTLETOP V123 (APR) (AI)

Notes: PTIC to Musgrave Big Sky due 19/07/17. Beautiful hair type, 2 sons sold for \$8000 to Alan Ball, Uralla and to Ellerston

April 2017 Angus Australia BREEDPLAN				Traits Observed: CE,BWT,200WT,400WT,600WT,MWT,FAT,EMA,IMF														Selection Indexes:			
ANGUS	CED	CEDT	GL	BW	200	400	600	MCW	MLK	SS	DC	CWT	EMA	RIB	RMP	RBY	IMF	ABI	DOM	GRN	GRS
EBV	+1.9	-1.9	-5.8	+5.0	+46	+78	+110	+90	+19	+1.4	-3.6	+58	+3.1	-1.3	-0.9	+1.0	+1.9	+\$112	+\$104	+\$117	+\$110
Acc	51%	42%	69%	79%	73%	72%	76%	77%	65%	53%	40%	62%	58%	65%	63%	58%	56%				
EXPECTED PROGENY EBVS BASED ON ANGUS BREEDPLAN EBVS OF THE PARENTS.																					
EBV	1.1	-0.6	-5.3	4.3	50	87	116	91	19	1.2	-3.2	65	4.7	-0.7	-1.1	0.9	1.7	\$114	\$110	\$116	\$114

Purchaser: ..... Price \$ .....

# LOT 233 WATTLETOP USUAL F174 (AI)

AMFU, NHFU, CAFU, DDF

IDENT: NWPWF174  
DOB: 02/08/2010  
REG: HBR

B/R NEW DESIGN 036  
TE MANIA UNLIMITED U3271 (AI) (ET)  
TE MANIA LOWAN R426 (AI) (ET)  
**SIRE: NZE04379 TE MANIA INFINITY 04 379 AB**  
TE MANIA PRINCE 153-93  
TE MANIA 95102  
TE MANIA 92F006 AB

C A FUTURE DIRECTION 5321  
ARDROSSAN CONNECTION X15 (AI) (ET)  
ARDROSSAN WILCOOLA V9 (AI)  
**DAM: NWP D97 WATTLETOP USUAL D97 (AI) (ET)**  
B/R NEW DESIGN 036  
WATTLETOP USUAL U86 (AI) (ET)  
WATTLETOP USUAL P22 (AI)

Notes: PTIC to Ayrvale General G18 due 12/08/17,

April 2017 Angus Australia BREEDPLAN				Traits Observed: GL,CE,BWT,200WT,400WT,600WT,MWT,FAT,EMA,IMF														Selection Indexes:			
ANGUS	CED	CEDT	GL	BW	200	400	600	MCW	MLK	SS	DC	CWT	EMA	RIB	RMP	RBY	IMF	ABI	DOM	GRN	GRS
EBV	-0.2	-1.6	-2.0	+2.8	+35	+69	+89	+72	+14	+2.5	-2.2	+48	+5.2	-2.3	-1.5	+0.6	+2.2	+\$92	+\$96	+\$96	+\$92
Acc	64%	60%	87%	81%	76%	76%	78%	79%	72%	62%	59%	69%	67%	71%	70%	67%	66%				
EXPECTED PROGENY EBVS BASED ON ANGUS BREEDPLAN EBVS OF THE PARENTS.																					
EBV	3.2	1.5	-5.3	2.1	46	82	108	91	17	2.8	-6.1	64	6.9	-0.3	-0.6	-0.2	3	\$128	\$114	\$143	\$119

Purchaser: ..... Price \$ .....

# LOT 234 WATTLETOP USUAL F181 (AI)

AMFU, NHFU, CAFU, DDF

IDENT: NWPWF181  
DOB: 03/08/2010  
REG: HBR

TE MANIA KNIGHT K206+90 (AI) (ET)  
TE MANIA ULONG U41 (AI) (ET)  
TE MANIA LOWAN Q42 (AI) (ET)  
**SIRE: NWP A104 WATTLETOP ULONG A104 (AI) (ET)**  
B/R NEW DESIGN 036  
WATTLETOP USUAL U2 (AI) (ET)  
WATTLETOP USUAL P22 (AI)

PAPA EQUATOR 2928  
BT EQUATOR 395M  
RM BLACK MAGIC 7574 E A R  
**DAM: NWP C93 WATTLETOP USUAL C93 (AI)**  
C A FUTURE DIRECTION 5321  
WATTLETOP USUAL X316 (AI)  
WATTLETOP USUAL S74 (AI)

Notes: PTIC to Wattletop Franklin G188 due 19/07/17. Plenty of capacity with lovely hair type. A yearling son sold to Fernside for \$10000.

April 2017 Angus Australia BREEDPLAN				Traits Observed: GL,CE,BWT,200WT,400WT,600WT,MWT,FAT,EMA,IMF														Selection Indexes:			
ANGUS	CED	CEDT	GL	BW	200	400	600	MCW	MLK	SS	DC	CWT	EMA	RIB	RMP	RBY	IMF	ABI	DOM	GRN	GRS
EBV	+2.7	+3.2	-8.2	+2.5	+38	+70	+92	+82	+17	+0.7	-6.0	+48	+4.3	+1.4	+1.3	-0.3	+1.6	+\$105	+\$101	+\$104	+\$105
Acc	55%	46%	88%	79%	74%	74%	77%	77%	70%	59%	45%	64%	61%	68%	66%	62%	61%				
EXPECTED PROGENY EBVS BASED ON ANGUS BREEDPLAN EBVS OF THE PARENTS.																					
EBV	2.8	3.6	-6.7	2.4	47	86	112	101	19	1.9	-5.8	61	4.1	0.5	0.8	-0.8	2.2	\$121	\$111	\$127	\$118

Purchaser: ..... Price \$ .....



# LOT 235 WATTLETOP DANDLOO F194 (AI)

AMFU, NHFU, CAFU, DDFU

IDENT: NWPFF194  
DOB: 05/08/2010  
REG: HBR

B/R NEW DESIGN 036  
TE MANIA UNLIMITED U3271 (AI) (ET)  
TE MANIA LOWAN R426 (AI) (ET)  
**SIRE: NZE04379 TE MANIA INFINITY 04 379 AB**  
TE MANIA PRINCE 153-93  
TE MANIA 95102  
TE MANIA 92F006 AB

SUMMITCREST SCOTCH CAP OB45  
GARDENS HIGHMARK  
GREEN GARDEN PRIDE 6128 S1  
**DAM: NWPB314 WATTLETOP DANDLOO B314 (AI) (ET)**  
B/R NEW DESIGN 036  
WATTLETOP V11 (AI) (ET)  
EBONY HILLS DANDLOO N6 (AI) (ET)

Notes: PTIC to Musgrave Big Sky due 19/07/17. Nice moderate bone with easy fleshing and good spring of rib.

April 2017 Angus Australia BREEDPLAN				Traits Observed: GL,CE,BWT,200WT,400WT,600WT,MWT,FAT,EMA,IMF														Selection Indexes:			
ANGUS	CED	CEDT	GL	BW	200	400	600	MCW	MLK	SS	DC	CWT	EMA	RIB	RMP	RBY	IMF	ABI	DOM	GRN	GRS
EBV	-1.0	-3.6	-3.3	+2.7	+31	+64	+73	+57	+12	+1.7	-4.5	+43	+2.8	-1.6	-0.2	-0.2	+2.6	+\$85	+\$93	+\$90	+\$82
Acc	65%	60%	88%	82%	77%	77%	80%	81%	74%	66%	59%	70%	69%	74%	72%	69%	69%				
EXPECTED PROGENY EBVS BASED ON ANGUS BREEDPLAN EBVS OF THE PARENTS.																					
EBV	-0.4	-1.5	-4.1	3.2	43	80	98	74	15	1.4	-3.7	58	4.6	-0.9	-0.7	0.2	2	\$101	\$104	\$102	\$100

Purchaser: ..... Price \$.....

# LOT 236 WATTLETOP F203 (APR) (AI)

AMFU, NHFU, CAFU, DDFU

IDENT: NWPFF203  
DOB: 06/08/2010  
REG: APR

S A F 598 BANDO 5175  
L T 598 BANDO 9074  
MILL COULEE BARBARA K323  
**SIRE: NWPFC109 WATTLETOP ANDY C109 (AI) (ET)**  
B/R NEW DESIGN 036  
WATTLETOP ANN V58 (AI)  
WATTLETOP ANN P60 (AI)

C A FUTURE DIRECTION 5321  
ARDROSSAN DIRECTION X3 (AI) (ET)  
ARDROSSAN WILCOOLA V9 (AI)  
**DAM: NWP341 WATTLETOP A341 (APR) (AI)**  
S S TRAVELER 6807 T510  
WATTLETOP X152 (APR) (AI)  
WATTLETOP U179 (APR) (AI)

Notes: PTIC to Werner Westward due 19/07/17. By the Wattletop 2009 sale topper Andy C109 who sold for \$38000. Easy doing with great spring of rib.

April 2017 Angus Australia BREEDPLAN				Traits Observed: GL,CE,BWT,200WT,400WT,600WT,MWT,FAT,EMA,IMF														Selection Indexes:			
ANGUS	CED	CEDT	GL	BW	200	400	600	MCW	MLK	SS	DC	CWT	EMA	RIB	RMP	RBY	IMF	ABI	DOM	GRN	GRS
EBV	+0.9	+5.4	-4.7	+2.8	+43	+78	+112	+110	+15	+1.7	-3.2	+61	+4.2	-0.3	-0.8	+0.4	+1.5	+\$109	+\$101	+\$111	+\$109
Acc	59%	50%	88%	80%	75%	75%	78%	72%	78%	68%	48%	67%	65%	70%	68%	64%	64%				
EXPECTED PROGENY EBVS BASED ON ANGUS BREEDPLAN EBVS OF THE PARENTS.																					
EBV	1.4	4.7	-3.7	2.9	42	78	107	88	19	0.8	-3.8	59	5.4	0.3	-0.3	0.4	2.1	\$117	\$109	\$124	\$115

Purchaser: ..... Price \$.....

# LOT 237 WATTLETOP GILDA F267

AMF, NHF, CAFU, DD20%

IDENT: NWPFF267  
DOB: 15/08/2010  
REG: HBR

ARDROSSAN DIRECTION W109 (AI) (ET)  
ARDROSSAN ADMIRAL A2 (AI) (ET)  
KENNY'S CREEK ROSEBUD W171 (AI) (ET)  
**SIRE: NFWC140 GLENAVON C140 (AI)**  
R P 3RD BUSHWACKER  
GLENAVON X107 (AI)  
GLENAVON JULIA T25 (AI)

SUMMITCREST SCOTCH CAP OB45  
GARDENS HIGHMARK  
GREEN GARDEN PRIDE 6128 S1  
**DAM: NWP283 WATTLETOP GILDA C283 (AI)**  
WATTLETOP WAGON W315 (AI)  
WATTLETOP GILDA Y302  
WATTLETOP U123 (AI)

Notes: PTIC to Wattletop Franklin G188 due 19/07/17. Stylish, strong topped and wide hipped like her magnificent grand mother U22.

April 2017 Angus Australia BREEDPLAN				Traits Observed: CE,BWT,200WT,400WT,600WT,MWT,FAT,EMA,IMF														Selection Indexes:			
ANGUS	CED	CEDT	GL	BW	200	400	600	MCW	MLK	SS	DC	CWT	EMA	RIB	RMP	RBY	IMF	ABI	DOM	GRN	GRS
EBV	+0.0	-1.5	-4.4	+3.9	+39	+73	+90	+72	+19	+1.9	-6.2	+58	+3.1	+1.1	+1.3	-0.8	+1.6	+\$92	+\$94	+\$87	+\$93
Acc	55%	47%	75%	79%	74%	74%	78%	79%	70%	58%	45%	64%	62%	69%	67%	63%	62%				
EXPECTED PROGENY EBVS BASED ON ANGUS BREEDPLAN EBVS OF THE PARENTS.																					
EBV	1.5	1.2	-4.8	3.1	48	88	111	96	20	2.5	-5.9	66	3.5	0.4	0.8	-1	2.2	\$114	\$107	\$119	\$111

Purchaser: ..... Price \$.....

# LOT 238 WATTLETOP BARUNAH F275

AMFU, NHFU, CAFU, DDF

IDENT: NWPFF275  
DOB: 14/08/2010  
REG: HBR

ARDROSSAN DIRECTION W109 (AI) (ET)  
ARDROSSAN ADMIRAL A2 (AI) (ET)  
KENNY'S CREEK ROSEBUD W171 (AI) (ET)  
**SIRE: NFWC140 GLENAVON C140 (AI)**  
R P 3RD BUSHWACKER  
GLENAVON X107 (AI)  
GLENAVON JULIA T25 (AI)

L T 598 BANDO 9074  
WATTLETOP ZOOMER Z171 (AI)  
WATTLETOP DANDLOO X200 (AI) (ET)  
**DAM: NWPB233 WATTLETOP BARUNAH B233**  
ROCKN D AMBUSH 1531  
WATTLETOP BARUNAH Z107 (AI) (ET)  
WATTLETOP BARUNAH T90 (AI) (ET)

Notes: PTIC to Musgrave Big Sky due 19/07/17. Clean fronted, strong top line with nice spring of rib. F275 has had 6 calves in 5 years.

April 2017 Angus Australia BREEDPLAN				Traits Observed: CE,BWT,200WT,400WT,600WT,MWT,FAT,EMA,IMF														Selection Indexes:			
ANGUS	CED	CEDT	GL	BW	200	400	600	MCW	MLK	SS	DC	CWT	EMA	RIB	RMP	RBY	IMF	ABI	DOM	GRN	GRS
EBV	-0.1	+0.3	-3.0	+4.0	+44	+73	+100	+89	+19	+2.2	-5.4	+59	+3.9	-1.3	-2.8	+0.9	+1.7	+\$100	+\$97	+\$105	+\$97
Acc	55%	46%	73%	80%	75%	76%	79%	79%	72%	63%	44%	65%	62%	69%	67%	62%	62%				
EXPECTED PROGENY EBVS BASED ON ANGUS BREEDPLAN EBVS OF THE PARENTS.																					
EBV	0.1	0.5	-4	3.9	49	85	111	90	19	1.6	-4.1	66	5.1	-0.7	-2	0.8	1.5	\$108	\$106	\$110	\$108

Purchaser: ..... Price \$.....

# LOT 239 WATTLETOP USUAL F276 (AI)

AMFU, NHFU, CAFU, DD3%

IDENT: NWPWF276  
DOB: 16/08/2010  
REG: HBR

S A F FOCUS OF E R  
TE MANIA YORKSHIRE Y437 (AI)  
TE MANIA LOWAN U275 (AI) (ET)  
**SIRE: VTMB1 TE MANIA BERKLEY B1 (AI)**  
KENNY'S CREEK SANDY S15 (AI)  
TE MANIA LOWAN Z53 (AI) (ET)  
TE MANIA LOWAN V129 (ACR) (AI) (ET)

TE MANIA KNIGHT K206+90 (AI) (ET)  
TE MANIA ULONG U41 (AI) (ET)  
TE MANIA LOWAN Q42 (AI) (ET)  
**DAM: NWPA107 WATTLETOP USUAL A107 (AI) (ET)**  
B/R NEW DESIGN 323  
WATTLETOP USUAL U22 (AI) (ET)  
WATTLETOP USUAL P57 (AI)

Notes: PTIC to Wattletop Regent L78 due 6/10/17.  
High indexing Berkley cow with massive body and capacity with great leg set.

April 2017 Angus Australia BREEDPLAN				Traits Observed: GL,CE,BWT,200WT,400WT,600WT,MWT,FAT,EMA,IMF														Selection Indexes:			
EBV	CE	CDT	GL	BW	200	400	600	MCW	MLK	SS	DC	CWT	EMA	RIB	RMP	RBY	IMF	ABI	DOM	GRN	GRS
+2.4	+3.0	-1.0	+3.1	+41	+79	+99	+105	+15	+2.1	-9.1	+51	+4.7	+0.1	-1.3	-0.2	+3.1					
Acc	64%	58%	87%	81%	76%	76%	79%	80%	73%	66%	59%	70%	67%	72%	71%	68%	67%	+\$129	+\$115	+\$152	+\$115
EXPECTED PROGENY EBVS BASED ON ANGUS BREEDPLAN EBVS OF THE PARENTS.																					
EBV	-0.5	-1.7	-2	4.8	46	86	117	121	14	3.1	-7.3	68	5.4	-0.6	-1.4	-0.2	3.5	\$133	\$111	\$161	\$118

Purchaser: .....Price \$.....

# LOT 240 WATTLETOP ANN F295

AMFU, NHFU, CAFU, DD1%

IDENT: NWPWF295  
DOB: 20/08/2010  
REG: HBR

PAPA EQUATOR 2928  
BT EQUATOR 395M  
RM BLACK MAGIC 7574 E A R  
**SIRE: NWPD74 WATTLETOP BT EQUATOR D74 (AI)**  
ARDROSSAN CONNECTION X15 (AI) (ET)  
WATTLETOP GRETTEL B34 (AI)  
WATTLETOP GRETTEL Z35 (AI)

ROCKN D AMBUSH 1531  
B/R AMBUSH 28  
B/R RUBY OF TIFFANY 8250 (ET)  
**DAM: NWPD220 WATTLETOP ANN D220 (AI)**  
B/R NEW DESIGN 036  
WATTLETOP ANN V102 (AI) (ET)  
WATTLETOP ANN P55 (AI)

Notes: PTIC to Musgrave Big Sky due 19/07/17.

April 2017 Angus Australia BREEDPLAN				Traits Observed: CE,BWT,200WT,400WT,600WT,MWT,FAT,EMA,IMF														Selection Indexes:			
EBV	CE	CDT	GL	BW	200	400	600	MCW	MLK	SS	DC	CWT	EMA	RIB	RMP	RBY	IMF	ABI	DOM	GRN	GRS
-1.1	+0.5	-4.5	+4.0	+44	+84	+106	+94	+20	+0.8	-4.3	+65	+4.0	-0.2	-1.0	+0.4	+1.7					
Acc	53%	44%	76%	78%	72%	73%	76%	76%	67%	63%	41%	62%	58%	64%	63%	58%	56%	+\$103	+\$103	+\$106	+\$102
EXPECTED PROGENY EBVS BASED ON ANGUS BREEDPLAN EBVS OF THE PARENTS.																					
EBV	-0.5	0.6	-4.7	3.9	49	90	114	93	19	0.9	-3.6	69	5.2	-0.2	-1.1	0.6	1.5	\$110	\$109	\$110	\$110

Purchaser: .....Price \$.....

# LOT 241 WATTLETOP JODY F315

AMFU, NHFU, CAF, DDFU

IDENT: NWPWF315  
DOB: 24/08/2010  
REG: HBR

PAPA EQUATOR 2928  
BT EQUATOR 395M  
RM BLACK MAGIC 7574 E A R  
**SIRE: NWPD27 WATTLETOP BT EQUATOR D27 (AI)**  
GARDENS HIGHMARK  
WATTLETOP USUAL B176 (AI)  
WATTLETOP USUAL Y18 (AI) (ET)

ROCKN D AMBUSH 1531  
B/R AMBUSH 28  
B/R RUBY OF TIFFANY 8250 (ET)  
**DAM: NWPC233 WATTLETOP JODY C233 (AI)**  
WATTLETOP TREMENDOUS T106 (AI)  
WATTLETOP JODY V190  
WATTLETOP JODY R113

Notes: PTIC to Sandon Gelnock K115 due 12/09/17.  
Feminine, wedge shaped and square hipped

April 2017 Angus Australia BREEDPLAN				Traits Observed: CE,BWT,200WT,400WT,600WT,MWT,FAT,EMA,IMF														Selection Indexes:			
EBV	CE	CDT	GL	BW	200	400	600	MCW	MLK	SS	DC	CWT	EMA	RIB	RMP	RBY	IMF	ABI	DOM	GRN	GRS
+0.5	+3.4	-3.0	+3.1	+41	+80	+105	+77	+20	+1.9	-3.2	+63	+3.3	-2.0	-2.3	+0.8	+1.7					
Acc	51%	42%	74%	77%	70%	70%	74%	75%	63%	53%	40%	60%	56%	63%	61%	56%	55%	+\$106	+\$106	+\$109	+\$105
EXPECTED PROGENY EBVS BASED ON ANGUS BREEDPLAN EBVS OF THE PARENTS.																					
EBV	2.2	3	-5.7	3.5	48	86	117	95	17	2	-5.5	69	4.6	-1.2	-1.4	0.2	2.3	\$126	\$114	\$138	\$121

Purchaser: .....Price \$.....

# LOT 241A WATTLETOP F351 (APR)

AMFU, NHFU, CA2%, DDFU

IDENT: NWPWF351  
DOB: 06/09/2010  
REG: APR

LEACHMAN RIGHT TIME  
HYLINE RIGHT TIME 338 (ET)  
HYLINE PRIDE 265 (ET)  
**SIRE: NWPD106 WATTLETOP RIGHT TIME 338 D106 (AI) (ET)**  
THOMAS PRECISION E161 1053  
WATTLETOP BARUNAH Z155 (AI) (ET)  
WATTLETOP BARUNAH T90 (AI) (ET)

LT 598 BANDO 9074  
WATTLETOP ZOOMER Z171 (AI)  
WATTLETOP DANDLOO X200 (AI) (ET)  
**DAM: NWPC250 WATTLETOP C250 (AI)**  
BON VIEW NEW DESIGN 878  
WATTLETOP Y172 (APR) (AI)  
WATTLETOP W179

Notes: PTIC to Ayrvale General G18 due 12/08/17

April 2017 Angus Australia BREEDPLAN				Traits Observed: BWT,200WT,400WT,600WT,MWT,FAT,EMA,IMF														Selection Indexes:			
EBV	CE	CDT	GL	BW	200	400	600	MCW	MLK	SS	DC	CWT	EMA	RIB	RMP	RBY	IMF	ABI	DOM	GRN	GRS
-4.3	-0.7	-0.9	+6.8	+49	+79	+111	+91	+16	+3.2	-3.5	+63	+5.1	-1.8	-2.1	+1.5	+1.9					
Acc	48%	39%	56%	77%	71%	71%	75%	76%	66%	56%	39%	61%	57%	64%	62%	57%	56%	+\$104	+\$98	+\$110	+\$101
EXPECTED PROGENY EBVS BASED ON ANGUS BREEDPLAN EBVS OF THE PARENTS.																					
EBV	1.1	1.9	-4.8	4.1	53	87	118	100	18	3.1	-6.8	72	6.9	0	-0.8	0.3	2.8	\$133	\$115	\$149	\$124

Purchaser: .....Price \$.....

# LOT 242 WATTLETOP F367 (APR)

AMFU, NHFU, CAFU, DDF

IDENT: NWPFF367  
 DOB: 25/09/2010  
 REG: APR

ROCKN D AMBUSH 1531  
 B/R AMBUSH 28

B/R NEW DESIGN 036  
 YTHANBRAE NEW DESIGN 036 U84 (AI)  
 YTHANBRAE CONSISTENCE S53 (AI) (ET)

Notes: PTIC to Ayrvale General G18 due  
 19/07/17

**SIRE: NWPD118 WATTLETOP AMBUSH 28 D118 (AI) (ET)**  
 C A FUTURE DIRECTION 5321

**DAM: NWPY91 WATTLETOP Y91 (APR) (AI)**

WATTLETOP USUAL A143 (AI) (ET)  
 WATTLETOP USUAL U102 (ET)

WATTLETOP W295 (APR) (AI)  
 WATTLETOP S152 (APR)

April 2017 Angus Australia BREEDPLAN					Traits Observed: BWT,200WT,600WT,FAT,EMA,IMF													Selection Indexes:			
Angus	CED	CEDT	GL	BW	200	400	600	MCW	MLK	SS	DC	CWT	EMA	RIB	RMP	RBV	IMF	ABI	DOM	GRN	GRS
EBV	+2.1	+1.4	-6.7	+2.3	+35	+65	+80	+81	+16	+1.0	-5.6	+53	+5.1	+0.2	+0.2	+0.4	+1.3				
Acc	47%	41%	57%	73%	67%	65%	69%	65%	55%	52%	38%	57%	53%	59%	58%	53%	52%	+\$92	+\$97	+\$87	+\$93
EXPECTED PROGENY EBVS BASED ON ANGUS BREEDPLAN EBVS OF THE PARENTS.																					
EBV	4.3	2.9	-7.6	1.9	46	80	103	95	18	2	-7.8	67	6.9	1	0.3	-0.3	2.5	\$128	\$115	\$138	\$120

Purchaser: ..... Price \$.....



# LOT 243 WATTLETOP USUAL E12 (AI)

AMFU, NHFU, CAFU, DDF

IDENT: NWPE12  
DOB: 03/07/2009  
REG: HBR

LEACHMAN RIGHT TIME  
HYLINE RIGHT TIME 338 (ET)  
HYLINE PRIDE 265 (ET)  
**SIRE: SDWB333 WILLALOOKA BUSHMAN B333 (AI)**  
G A R EVAS CONVERGENCE 3403  
WILLALOOKA USUAL Y304 (AI)  
WILLALOOKA USUAL W383 (AI) (ET)

ROCKN D AMBUSH 1531  
B/R AMBUSH 28  
B/R RUBY OF TIFFANY 8250 (ET)  
**DAM: NWPC65 WATTLETOP USUAL C65 (AI)**  
PRAIRIEDGE MARBULL DESIGN931  
WATTLETOP USUAL A125 (AI) (ET)  
WATTLETOP USUAL U22 (AI) (ET)

Notes: PTIC to Wattletop Regent L78 due 22/09/17.  
Great spring of rib with plenty of volume and capacity. Her 4 daughters are all pregnant in stud with 3 in this sale as lots 56, 131 and 164. her daughter L109 will sell in Stage 2.

April 2017 Angus Australia BREEDPLAN				Traits Observed: GL,CE,BWT,200WT,400WT,600WT,MWT,FAT,EMA,IMF													Selection Indexes:				
	CED	CEDT	GL	BW	200	400	600	MCW	MLK	SS	DC	CWT	EMA	RIB	RMP	RBY	IMF	ABI	DOM	GRN	GRS
EBV	+0.8	+3.6	-7.7	+3.2	+43	+82	+102	+78	+18	+1.0	-5.5	+63	+3.3	+0.1	+0.1	+0.6	+1.6	+\$115	+\$113	+\$117	+\$113
Acc	60%	51%	89%	82%	77%	77%	80%	80%	73%	63%	45%	68%	66%	72%	70%	66%	65%				
EXPECTED PROGENY EBVS BASED ON ANGUS BREEDPLAN EBVS OF THE PARENTS.																					
EBV	-1.4	-1.3	-5.4	4.8	47	88	118	108	15	2.5	-5.5	74	4.7	-0.6	-0.6	0.3	2.8	\$126	\$110	\$143	\$117

Purchaser:.....Price \$.....

# LOT 244 WATTLETOP ANN E27 (AI)

AMFU, NHFU, CAFU, DDF

IDENT: NWPE27  
DOB: 08/07/2009  
REG: HBR

B/R NEW DESIGN 036  
BON VIEW NEW DESIGN 1407  
BON VIEW PRIDE 664  
**SIRE: USA14474596 SITZ NEW DESIGN 458N**  
SITZ TRAVELER 9929  
SITZ ELLUNAS ELITE 3308  
SITZ ELLUNAS ELITE 2872

ROCKN D AMBUSH 1531  
B/R AMBUSH 28  
B/R RUBY OF TIFFANY 8250 (ET)  
**DAM: NWPC22 WATTLETOP C22 (AI)**  
ARDROSSAN DIRECTION X3 (AI) (ET)  
WATTLETOP ANN A335 (AI)  
WATTLETOP ANN X11 (AI) (ET)

Notes: PTIC to Wattletop Franklin G188 due 12/08/17. Easy doing with plenty of body and muscle

April 2017 Angus Australia BREEDPLAN				Traits Observed: GL,CE,BWT,200WT,400WT,600WT,MWT,FAT,EMA,IMF													Selection Indexes:				
	CED	CEDT	GL	BW	200	400	600	MCW	MLK	SS	DC	CWT	EMA	RIB	RMP	RBY	IMF	ABI	DOM	GRN	GRS
EBV	+2.5	+4.2	-5.2	+1.3	+36	+67	+83	+48	+13	-0.8	-3.5	+44	+4.6	-0.3	+0.4	-0.1	+2.3	+\$104	+\$106	+\$104	+\$105
Acc	62%	56%	86%	81%	76%	76%	79%	79%	71%	69%	55%	68%	66%	71%	69%	66%	65%				
EXPECTED PROGENY EBVS BASED ON ANGUS BREEDPLAN EBVS OF THE PARENTS.																					
EBV	2.7	4.1	-5.2	1.8	46	85	108	84	17	1.1	-4.6	59	4.3	-0.4	0.3	-0.7	2.5	\$120	\$114	\$127	\$117

Purchaser:.....Price \$.....

# LOT 245 WATTLETOP E46 (APR) (AI)

AMFU, NHFU, CAFU, DD3%

IDENT: NWPE46  
DOB: 14/07/2009  
REG: APR

PARAMONT AMBUSH 2172  
ROCKN D AMBUSH 1531  
MS BLACKCAP BAND OF R D 1301  
**SIRE: USA14188956 B/R AMBUSH 28**  
N BAR EMULATION EXT  
B/R RUBY OF TIFFANY 8250 (ET)  
B/R RUBY OF TIFFANY 5113

TE MANIA KNIGHT K206+90 (AI) (ET)  
TE MANIA ULONG U41 (AI) (ET)  
TE MANIA LOWAN Q42 (AI) (ET)  
**DAM: NWPY179 WATTLETOP Y179 (APR) (AI)**  
WATTLETOP U37 (AI) (ET)  
WATTLETOP W229 (AI)  
WATTLETOP M121M+92

Notes: PTIC to Tehama Upward Y238 due 19/07/17.

April 2017 Angus Australia BREEDPLAN				Traits Observed: GL,CE,BWT,200WT,400WT,600WT,FAT,EMA,IMF													Selection Indexes:				
	CED	CEDT	GL	BW	200	400	600	MCW	MLK	SS	DC	CWT	EMA	RIB	RMP	RBY	IMF	ABI	DOM	GRN	GRS
EBV	-1.5	+0.3	-10.4	+5.9	+44	+76	+95	+103	+7	+0.7	-5.4	+49	+4.9	-1.4	-0.9	+1.0	+2.5	+\$110	+\$107	+\$124	+\$103
Acc	61%	55%	88%	80%	74%	74%	74%	71%	71%	60%	52%	66%	60%	64%	63%	60%	60%				
EXPECTED PROGENY EBVS BASED ON ANGUS BREEDPLAN EBVS OF THE PARENTS.																					
EBV	-1.1	0.2	-7.1	5.2	49	85	106	100	14	1.1	-4.7	59	6.1	-1	-1.4	1.6	1.7	\$112	\$113	\$118	\$110

Purchaser:.....Price \$.....

# LOT 246 WATTLETOP USUAL E48 (AI) (ET)

AMFU, NHFU, CAFU, DDFU

IDENT: NWPE48  
DOB: 15/07/2009  
REG: HBR

N BAR EMULATION EXT  
LEACHMAN RIGHT TIME  
LEACHMAN ERICA 0025  
**SIRE: USA13058662 HYLINE RIGHT TIME 338 (ET)**  
HYLINE S V F TRAVELER 0115  
HYLINE PRIDE 265 (ET)  
HYLINE PRIDE 870

TE MANIA KNIGHT K206+90 (AI) (ET)  
TE MANIA ULONG U41 (AI) (ET)  
TE MANIA LOWAN Q42 (AI) (ET)  
**DAM: NWPA108 WATTLETOP USUAL A108 (AI) (ET)**  
B/R NEW DESIGN 036  
WATTLETOP USUAL U2 (AI) (ET)  
WATTLETOP USUAL P22 (AI)

Notes: PTIC to Wattletop Frankel L435 due 17/09/17. Bred in the purple, by Hyline Right Time 338 from the great A108. Her last calf by Wattletop K51 was a 7 grader.

April 2017 Angus Australia BREEDPLAN				Traits Observed: BWT,400WT(x2),600WT,MWT,FAT,EMA,IMF													Selection Indexes:				
	CED	CEDT	GL	BW	200	400	600	MCW	MLK	SS	DC	CWT	EMA	RIB	RMP	RBY	IMF	ABI	DOM	GRN	GRS
EBV	-2.0	+1.1	-7.2	+6.6	+51	+87	+130	+126	+18	+3.4	-5.5	+62	+5.4	-0.2	+0.4	+0.7	+2.3	+\$133	+\$108	+\$149	+\$125
Acc	65%	60%	78%	81%	77%	78%	80%	80%	75%	68%	59%	71%	69%	73%	71%	69%	68%				
EXPECTED PROGENY EBVS BASED ON ANGUS BREEDPLAN EBVS OF THE PARENTS.																					
EBV	-1	0.9	-5.8	5.7	51	90	126	110	21	3.2	-5.4	62	6.5	-0.5	0.5	0.6	2.5	\$136	\$116	\$152	\$128

Purchaser:.....Price \$.....



# LOT 247 WATTLETOP E150 (APR) (AI)

AMFU, NHFU, CAFU, DDFU

IDENT: NWPE150  
DOB: 06/08/2009  
REG: APR

N BAR EMULATION EXT  
NICHOLS EXTRA H6  
NICHOLS EILEEN MAY F261  
**SIRE: USA13752642 NICHOLS EXTRA K205**  
NICHOLS HEAVY DUTY D20  
NICHOLS BLACK HEIRESS F346  
NICHOLS BLACK HEIRESS B3

S A F 598 BANDO 5175  
L T 598 BANDO 9074  
MILL COULEE BARBARA K323  
**DAM: NWPZ256 WATTLETOP Z256 (APR) (AI)**  
J L B EXACTO 416  
WATTLETOP W295 (APR) (AI)  
WATTLETOP S152 (APR)

Notes: PTIC to Wattletop Regent L78 due 8/08/17.

April 2017 Angus Australia BREEDPLAN				Traits Observed: GL,CE,BWT,200WT,400WT,600WT,MWT,FAT,EMA,IMF														Selection Indexes:			
Angus	CED	CEDT	GL	BW	200	400	600	MCW	MLK	SS	DC	CWT	EMA	RIB	RMP	RBY	IMF	ABI	DOM	GRN	GRS
EBV	-4.8	+0.4	-2.2	+4.8	+50	+86	+112	+101	+21	+2.0	-6.8	+64	+1.8	+0.9	+1.7	-0.6	+0.9	+\$94	+\$91	+\$85	+\$96
Acc	61%	54%	85%	81%	76%	76%	79%	80%	75%	66%	51%	68%	65%	71%	69%	65%	64%				
EXPECTED PROGENY EBVS BASED ON ANGUS BREEDPLAN EBVS OF THE PARENTS.																					
EBV	-4.2	-3	-2.7	5.6	51	90	123	119	17	3.1	-6.1	74	4	-0.2	0.2	-0.4	2.4	\$115	\$99	\$127	\$108

Purchaser: ..... Price \$ .....

# LOT 248 WATTLETOP ANN E160 (AI)

AMFU, NHFU, CA1%, DDF

IDENT: NWPE160  
DOB: 07/08/2009  
REG: HBR

B/R NEW DESIGN 036  
BON VIEW NEW DESIGN 1407  
BON VIEW PRIDE 664  
**SIRE: USA14474596 SITZ NEW DESIGN 458N**  
SITZ TRAVELER 9929  
SITZ ELLUNAS ELITE 3308  
SITZ ELLUNAS ELITE 2872

FINKS MARBULL 68  
PRAIRIEDGE MARBULL DESIGN931  
ELDORENE OF PRAIRIEDGE 12  
**DAM: NWPAS4 WATTLETOP ANN A54 (AI)**  
B/R NEW DESIGN 036  
WATTLETOP ANN T32 (AI)  
WATTLETOP ANN R161

Notes: PTIC to Ayrvale General G18 due 19/07/17.  
A yearling son sold to Fernside for \$8000 last year.  
Moderate frame with capacity.

April 2017 Angus Australia BREEDPLAN				Traits Observed: GL,CE,BWT,200WT,400WT,600WT,MWT,FAT,EMA,IMF														Selection Indexes:			
Angus	CED	CEDT	GL	BW	200	400	600	MCW	MLK	SS	DC	CWT	EMA	RIB	RMP	RBY	IMF	ABI	DOM	GRN	GRS
EBV	+3.1	+4.6	-6.2	+1.7	+38	+72	+90	+73	+14	+1.4	-5.6	+52	+1.9	+0.8	+0.8	-0.3	+2.2	+\$110	+\$108	+\$114	+\$107
Acc	63%	57%	88%	82%	76%	76%	79%	80%	73%	65%	56%	69%	66%	72%	70%	67%	66%				
EXPECTED PROGENY EBVS BASED ON ANGUS BREEDPLAN EBVS OF THE PARENTS.																					
EBV	4.8	4.6	-7.4	1.5	47	84	108	91	17	2.2	-7.8	66	5.3	1.3	0.6	-0.6	3	\$137	\$120	\$152	\$127

Purchaser: ..... Price \$ .....

# LOT 249 WATTLETOP BARUNAH E190

AMFU, NHFU, CAFU, DD5%

IDENT: NWPE190  
DOB: 15/08/2009  
REG: HBR

ROCKN D AMBUSH 1531  
B/R AMBUSH 28  
B/R RUBY OF TIFFANY 8250 (ET)  
**SIRE: NWPX13 WATTLETOP C13 (AI)**  
TE MANIA ULONG U41 (AI) (ET)  
WATTLETOP USUAL A108 (AI) (ET)  
WATTLETOP USUAL U2 (AI) (ET)

SCOTCH CAP  
SUMMITCREST SCOTCH CAP OB45  
SUMMITCREST HEIRESS OT09  
**DAM: NWPX305 WATTLETOP BARUNAH X305 (AI) (ET)**  
B/R NEW DESIGN 036  
WATTLETOP BARUNAH T90 (AI) (ET)  
WATTLETOP BARUNAH L91+91 (AI) (ET)

Notes: PTIC to Musgrave Big Sky due 19/07/17.  
Plenty of neck extension with lovely clean hocks.  
E190 is by an Ambush 28 son, C13 who was used in the herd and left many great daughters.

April 2017 Angus Australia BREEDPLAN				Traits Observed: CE,BWT,200WT,400WT,600WT,MWT,FAT,EMA,IMF														Selection Indexes:			
Angus	CED	CEDT	GL	BW	200	400	600	MCW	MLK	SS	DC	CWT	EMA	RIB	RMP	RBY	IMF	ABI	DOM	GRN	GRS
EBV	+2.2	+3.4	-6.3	+3.3	+37	+73	+91	+74	+14	+1.2	-4.4	+44	+3.6	-0.1	+1.0	+0.0	+2.8	+\$116	+\$111	+\$126	+\$110
Acc	56%	47%	72%	80%	75%	75%	78%	78%	70%	65%	47%	65%	62%	68%	66%	62%	60%				
EXPECTED PROGENY EBVS BASED ON ANGUS BREEDPLAN EBVS OF THE PARENTS.																					
EBV	1.2	2	-5.6	3.5	46	85	107	83	16	1.1	-3.6	58	5	-0.2	-0.1	0.4	2.1	\$116	\$113	\$120	\$114

Purchaser: ..... Price \$ .....

# LOT 250 WATTLETOP LADY E196 (AI)

AMFU, NHF, CAFU, DDFU

IDENT: NWPE196  
DOB: 17/08/2009  
REG: HBR

PARAMONT AMBUSH 2172  
ROCKN D AMBUSH 1531  
MS BLACKCAP BAND OF R D 1301  
**SIRE: USA14188956 B/R AMBUSH 28**  
N BAR EMULATION EXT  
B/R RUBY OF TIFFANY 8250 (ET)  
B/R RUBY OF TIFFANY 5113

B/R NEW DESIGN 036  
B/R NEW FRONTIER 095  
WHITE FENCE PRIDE H1  
**DAM: NWPAS306 WATTLETOP LADY A306 (AI) (ET)**  
TWIN VALLEY PRECISION E161  
THOMAS LADY 3766 (ET)  
THOMAS LADY 7321

Notes: PTIC to Wattletop Revenue L267 due 7/09/17, Slick hair plenty of capacity and great hip to pin. Her daughter K36 sells as lot 37.

April 2017 Angus Australia BREEDPLAN				Traits Observed: GL,CE,BWT,200WT,400WT,600WT,MWT,FAT,EMA,IMF														Selection Indexes:			
Angus	CED	CEDT	GL	BW	200	400	600	MCW	MLK	SS	DC	CWT	EMA	RIB	RMP	RBY	IMF	ABI	DOM	GRN	GRS
EBV	+0.6	+4.0	-7.8	+4.1	+41	+73	+85	+80	+8	-0.2	-5.1	+57	+4.8	-2.5	-2.4	+1.2	+2.4	+\$108	+\$112	+\$119	+\$102
Acc	63%	57%	88%	82%	78%	78%	80%	81%	76%	65%	53%	70%	67%	73%	71%	67%	67%				
EXPECTED PROGENY EBVS BASED ON ANGUS BREEDPLAN EBVS OF THE PARENTS.																					
EBV	0	3.1	-6.4	4.7	48	84	102	91	13	0.5	-4.9	65	5.9	-2.5	-2.5	1.1	2.5	\$118	\$117	\$132	\$112

Purchaser: ..... Price \$ .....

# LOT 251 WATTLETOP BARUNAH E204 (AI)

AMFU, NHFU, CAFU, DD4%

IDENT: NWPE204  
DOB: 18/08/2009  
REG: HBR

N BAR EMULATION EXT  
LEACHMAN RIGHT TIME  
LEACHMAN ERICA 0025  
**SIRE: USA13058662 HYLINE RIGHT TIME 338 (ET)**  
HYLINE S V F TRAVELER 0115  
HYLINE PRIDE 265 (ET)  
HYLINE PRIDE 870

PARAMONT AMBUSH 2172  
ROCKN D AMBUSH 1531  
MS BLACKCAP BAND OF R D 1301  
**DAM: NWPZ103 WATTLETOP ZBARUNAH 103 Z103 (AI) (ET)**  
B/R NEW DESIGN 036  
WATTLETOP BARUNAH T90 (AI) (ET)  
WATTLETOP BARUNAH L91+91 (AI) (ET)

Notes: PTIC to Musgrave Big Sky due 19/07/17. Stout, powerful cow with good growth, scrotal size and excellent feed efficiency.

April 2017 Angus Australia BREEDPLAN				Traits Observed: GL,CE,BWT,200WT,400WT,600WT,MWT,FAT,EMA,IMF														Selection Indexes:			
ANGUS	CED	CEDT	GL	BW	200	400	600	MCW	MLK	SS	DC	CWT	EMA	RIB	RMP	RBY	IMF	ABI	DOM	GRN	GRS
EBV	-3.2	+0.2	-4.8	+6.0	+48	+83	+111	+95	+17	+2.7	-5.3	+63	+4.0	-0.7	-0.2	+0.6	+2.0	+\$111	+\$103	+\$118	+\$107
Acc	64%	59%	86%	82%	77%	77%	80%	80%	73%	66%	58%	70%	67%	72%	71%	68%	67%				
EXPECTED PROGENY EBVS BASED ON ANGUS BREEDPLAN EBVS OF THE PARENTS.																					
EBV	0	3.1	-6.4	4.7	48	84	102	91	13	0.5	-4.9	65	5.9	-2.5	-2.5	1.1	2.5	\$118	\$117	\$132	\$112

Purchaser: ..... Price \$.....

# LOT 252 WATTLETOP ROBE E243

AMFU, NHFU, CAFU, DDFU

IDENT: NWPE243  
DOB: 26/08/2009  
REG: HBR

B/R NEW DESIGN 036  
BOOROOMOOKA THEO T030 (AI)  
BOOROOMOOKA QUIANT Q34  
**SIRE: NGMY370 BOOROOMOOKA THEO Y370 (AI)**  
S A F FOCUS OF E R  
BOOROOMOOKA VODICE V063 (AI)  
BOOROOMOOKA RENEE R207 (AI)

D H D TRAVELER 6807  
S S TRAVELER 6807 T510  
S S MISS HI SPADE A114  
**DAM: NWPX172 WATTLETOP X172 (AI)**  
ST. PAULS J7 PACK POWER N17 (AI) (ET)  
WATTLETOP S110 (AI)  
WATTLETOP M37+92

Notes: PTIC to Ayrvale General G18 due 19/07/17. Stylish matron whose last 4 calves graded 5,5,7,6

April 2017 Angus Australia BREEDPLAN				Traits Observed: CE,BWT,200WT,400WT,600WT,MWT,FAT,EMA,IMF														Selection Indexes:			
ANGUS	CED	CEDT	GL	BW	200	400	600	MCW	MLK	SS	DC	CWT	EMA	RIB	RMP	RBY	IMF	ABI	DOM	GRN	GRS
EBV	+0.6	-1.5	-3.9	+4.3	+37	+69	+89	+90	+16	+0.4	-5.2	+49	+1.1	+1.5	+1.8	-1.0	+1.3	+\$82	+\$85	+\$75	+\$85
Acc	55%	46%	74%	81%	75%	75%	78%	78%	72%	64%	44%	65%	60%	66%	64%	60%	59%				
EXPECTED PROGENY EBVS BASED ON ANGUS BREEDPLAN EBVS OF THE PARENTS.																					
EBV	3.6	1.5	-6.3	2.8	47	82	108	100	18	1.7	-7.6	65	4.9	1.6	1.1	-1	2.5	\$123	\$109	\$132	\$116

Purchaser: ..... Price \$.....

Team Wattletop: L-R Cecilie Terkelson, Mitch Bennett, Aaron Murdoch (OGA), Lock Rogers, Jess, Sadie & Henry MacDougall, Bottom: Jack O'Neil Shaw and Ben Simpson (OGA)



# LOT 253 WATTLETOP ROBE D65 (AI)

AMFU, NHFU, CAFU, DDF

IDENT: NWP65  
DOB: 17/07/2008  
REG: HBR

BON VIEW BANDO 598  
S A F 598 BANDO 5175  
S A F ROYAL LASS 2002  
**SIRE: USA9074 L T 598 BANDO 9074**  
MILL COULEE TIME TRAVELER 02  
MILL COULEE BARBARA K323  
MILL COULEE BARBARA K018

BON VIEW NEW DESIGN 1407  
LAWSONS NEW DESIGN 1407 Y64 (AI) (ET)  
YTHANBRAE SCOTCH CAP 0B45 W249 (AI) (ET)  
**DAM: NWPB159 WATTLETOP ROBE B159**  
YTHANBRAE ROCKN D AMBUSH W129 (AI) (ET)  
WATTLETOP Z352 (AI)  
WATTLETOP W187 (AI)

Notes: PTIC to Wattletop Frankel L435 due 8/08/17

April 2017 Angus Australia BREEDPLAN				Traits Observed: GL,CE,BWT,200WT,400WT,600WT,MWT,FAT,EMA,IMF														Selection Indexes:			
ANGUS	CED	CEDT	GL	BW	200	400	600	MCW	MLK	SS	DC	CWT	EMA	RIB	RMP	RBY	IMF	ABI	DOM	GRN	GRS
EBV	+4.2	+4.3	-8.3	+0.6	+38	+69	+91	+45	+15	+0.9	-4.7	+49	+4.5	-0.1	-0.2	+0.6	+1.4	+\$110	+\$109	+\$105	+\$112
Acc	63%	57%	87%	82%	78%	79%	81%	81%	76%	71%	55%	70%	67%	72%	71%	67%	67%				
EXPECTED PROGENY EBVS BASED ON ANGUS BREEDPLAN EBVS OF THE PARENTS.																					
EBV	2.2	2.4	-6.3	2.7	45	82	107	70	20	2	-5	56	6	-0.5	0.2	0.6	2.1	\$125	\$117	\$130	\$122

Purchaser: ..... Price \$ .....

# LOT 254 WATTLETOP USUAL D87 (AI) (ET)

AMF, NHFU, CAFU, DDFU

IDENT: NWP87  
DOB: 23/07/2008  
REG: HBR

G A R PRECISION 1680  
C A FUTURE DIRECTION 5321  
C A MISS POWER FIX 308  
**SIRE: NAQX15 ARDROSSAN CONNECTION X15 (AI) (ET)**  
SUMMITCREST SCOTCH CAP 0B45  
ARDROSSAN WILCOOLA V9 (AI)  
ARDROSSAN WILCOOLA T75 (AI)

V D A R NEW TREND 315  
B/R NEW DESIGN 036  
B/R BLACKCAP EMPRESS 76  
**DAM: NWP86 WATTLETOP USUAL U86 (AI) (ET)**  
G T MAXIMUM  
WATTLETOP USUAL P22 (AI)  
WATTLETOP USUAL F40. (AI)

Notes: PTIC to Ayrvale General G18 due 12/08/17. D87 has had 7/7 calves that have mostly graded 6 & 7.

April 2017 Angus Australia BREEDPLAN				Traits Observed: BWT,200WT,400WT,600WT,MWT,FAT,EMA,IMF,Genomics														Selection Indexes:			
ANGUS	CED	CEDT	GL	BW	200	400	600	MCW	MLK	SS	DC	CWT	EMA	RIB	RMP	RBY	IMF	ABI	DOM	GRN	GRS
EBV	+0.6	+1.4	-5.5	+5.4	+41	+72	+98	+72	+18	+2.2	-0.5	+56	+7.8	-2.9	-3.2	+2.3	+1.4	+\$98	+\$103	+\$98	+\$100
Acc	72%	64%	81%	84%	80%	82%	83%	84%	79%	78%	63%	75%	71%	76%	74%	70%	71%				
EXPECTED PROGENY EBVS BASED ON ANGUS BREEDPLAN EBVS OF THE PARENTS.																					
EBV	3.6	3	-7.1	3.4	49	84	112	91	19	2.6	-5.3	68	8.3	-0.6	-1.4	0.7	2.6	\$131	\$118	\$144	\$123

Purchaser: ..... Price \$ .....

# LOT 255 WATTLETOP USUAL D96 (AI) (ET)

AMF, NHFU, CAFU, DDFU

IDENT: NWP96  
DOB: 25/07/2008  
REG: HBR

G A R PRECISION 1680  
C A FUTURE DIRECTION 5321  
C A MISS POWER FIX 308  
**SIRE: NAQX15 ARDROSSAN CONNECTION X15 (AI) (ET)**  
SUMMITCREST SCOTCH CAP 0B45  
ARDROSSAN WILCOOLA V9 (AI)  
ARDROSSAN WILCOOLA T75 (AI)

V D A R NEW TREND 315  
B/R NEW DESIGN 036  
B/R BLACKCAP EMPRESS 76  
**DAM: NWP86 WATTLETOP USUAL U86 (AI) (ET)**  
G T MAXIMUM  
WATTLETOP USUAL P22 (AI)  
WATTLETOP USUAL F40. (AI)

Notes: PTIC to Ayrvale General G18 due 12/08/17.7/7 calves ( last 5 were 4 6 graders and a 5)

April 2017 Angus Australia BREEDPLAN				Traits Observed: BWT,200WT,400WT,600WT,MWT,FAT,EMA,IMF,Genomics														Selection Indexes:			
ANGUS	CED	CEDT	GL	BW	200	400	600	MCW	MLK	SS	DC	CWT	EMA	RIB	RMP	RBY	IMF	ABI	DOM	GRN	GRS
EBV	-0.6	-0.7	-3.9	+5.9	+40	+65	+93	+82	+14	+2.3	-1.0	+52	+7.1	-2.2	-2.3	+1.9	+1.4	+\$88	+\$92	+\$87	+\$91
Acc	72%	64%	79%	84%	80%	81%	82%	83%	79%	78%	62%	74%	71%	75%	73%	69%	70%				
EXPECTED PROGENY EBVS BASED ON ANGUS BREEDPLAN EBVS OF THE PARENTS.																					
EBV	3	1.9	-6.3	3.7	48	80	110	96	17	2.7	-5.5	66	7.9	-0.3	-1	0.5	2.6	\$126	\$112	\$138	\$119

Purchaser: ..... Price \$ .....

# LOT 256 WATTLETOP ANN D151 (AI)

AMFU, NHFU, CAFU, DD1%

IDENT: NWP151  
DOB: 29/07/2008  
REG: HBR

G A R PRECISION 1680  
TWIN VALLEY PRECISION E161  
W C C BLACKCAP C9  
**SIRE: USA13898124 BR MIDLAND**  
S A F NEUTRON  
BR ROYAL LASS 7036-19  
S A F ROYAL LASS 7036

FINKS MARBULL 68  
PRAIRIEDGE MARBULL DESIGN931  
ELDORNE OF PRAIRIEDGE 12  
**DAM: NWP86 WATTLETOP ANN A86 (AI) (ET)**  
B/R NEW DESIGN 036  
WATTLETOP ANN X16 (AI) (ET)  
WATTLETOP ANN P55 (AI)

Notes: PTIC to Wattletop Franklin G188 due 19/07/17. Roomy sound female with great calving ease, milk and positive fat.

April 2017 Angus Australia BREEDPLAN				Traits Observed: GL,CE,BWT,200WT,400WT,600WT,MWT,FAT,EMA,IMF														Selection Indexes:			
ANGUS	CED	CEDT	GL	BW	200	400	600	MCW	MLK	SS	DC	CWT	EMA	RIB	RMP	RBY	IMF	ABI	DOM	GRN	GRS
EBV	+2.7	+3.2	-7.4	+1.5	+40	+74	+87	+61	+19	+0.6	-5.8	+55	+3.7	+1.2	+2.0	-0.6	+1.7	+\$103	+\$106	+\$96	+\$104
Acc	64%	56%	89%	83%	78%	78%	81%	81%	77%	69%	55%	70%	67%	72%	70%	67%	67%				
EXPECTED PROGENY EBVS BASED ON ANGUS BREEDPLAN EBVS OF THE PARENTS.																					
EBV	2.8	3.6	-6.3	1.9	48	88	110	90	20	1.9	-5.7	65	3.8	0.4	1.1	-0.9	2.3	\$120	\$114	\$123	\$117

Purchaser: ..... Price \$ .....

# LOT 257 WATTLETOP USUAL D177 (AI)

AMFU, NHFU, CAFU, DDF

IDENT: NWPD177  
DOB: 02/08/2008  
REG: HBR

SITZ TRAVELER 8180  
SITZ ALLIANCE 6595  
SITZ BARBARAMERE JET 2698  
**SIRE: USA13346328 KMK ALLIANCE 6595 I87**  
N BAR EMULATION EXT  
G A R EXT 916  
G A R BANDO 338

SUMMITCREST SCOTCH CAP 0B45  
GARDENS HIGHMARK  
GREEN GARDEN PRIDE 6128 S1  
**DAM: NWPY266 WATTLETOP USUAL Y266 (AI)**  
B/R NEW DESIGN 036  
WATTLETOP USUAL U87 (AI) (ET)  
WATTLETOP USUAL P22 (AI)

Notes: PTIC to Wattletop Regent L78 due 7/09/17

April 2017 Angus Australia BREEDPLAN				Traits Observed: GL,CE,BWT,200WT,400WT,600WT,MWT,FAT,EMA,IMF														Selection Indexes:			
ANGUS	CED	CEDT	GL	BW	200	400	600	MCW	MLK	SS	DC	CWT	EMA	RIB	RMP	RBY	IMF	ABI	DOM	GRN	GRS
EBV	-3.4	-2.5	-2.6	+5.4	+47	+82	+108	+95	+16	+1.6	-5.5	+73	+3.9	-0.8	-1.1	+0.5	+0.9				
Acc	63%	56%	86%	82%	78%	78%	80%	81%	77%	67%	53%	70%	67%	73%	71%	68%	67%	+\$93	+\$93	+\$89	+\$95
EXPECTED PROGENY EBVS BASED ON ANGUS BREEDPLAN EBVS OF THE PARENTS.																					
EBV	-3.5	-4.5	-2.9	5.9	49	88	121	116	14	2.8	-5.5	79	5	-1.1	-1.3	0.2	2.4	\$115	\$100	\$129	\$108

Purchaser: ..... Price \$.....

# LOT 258 WATTLETOP GRETEL D190 (AI)

AMFU, NHFU, CAFU, DDC

IDENT: NWPD190  
DOB: 04/08/2008  
REG: HBR

SITZ TRAVELER 8180  
SITZ ALLIANCE 6595  
SITZ BARBARAMERE JET 2698  
**SIRE: USA13346328 KMK ALLIANCE 6595 I87**  
N BAR EMULATION EXT  
G A R EXT 916  
G A R BANDO 338

B/R NEW DESIGN 036  
BON VIEW NEW DESIGN 1407  
BON VIEW PRIDE 664  
**DAM: NWPZ379 WATTLETOP GRETEL Z379 (AI)**  
TC STOCKMAN 365  
WATTLETOP GRETEL U147 (AI)  
WILLSBRO GRETEL K9+90 (AI) (ET)

Notes: PTIC to Wattletop Regent L78 due 13/08/17.  
Easy doing and well fleshed with plenty of hind leg set . Her last 4 calves were 6 graders.

April 2017 Angus Australia BREEDPLAN				Traits Observed: GL,CE,BWT,400WT,600WT,MWT,FAT,EMA,IMF														Selection Indexes:			
ANGUS	CED	CEDT	GL	BW	200	400	600	MCW	MLK	SS	DC	CWT	EMA	RIB	RMP	RBY	IMF	ABI	DOM	GRN	GRS
EBV	-0.2	+1.2	-3.5	+4.3	+48	+82	+109	+79	+18	+1.2	-4.6	+71	+4.4	-1.2	-2.3	+1.0	+1.0				
Acc	63%	55%	89%	83%	77%	77%	80%	81%	76%	62%	53%	69%	67%	72%	71%	67%	67%	+\$104	+\$104	+\$101	+\$106
EXPECTED PROGENY EBVS BASED ON ANGUS BREEDPLAN EBVS OF THE PARENTS.																					
EBV	-1.9	-2.5	-3.3	5.3	50	88	122	108	15	2.7	-5	78	5.3	-1.3	-1.9	0.5	2.5	\$120	\$106	\$135	\$113

Purchaser: ..... Price \$.....

# LOT 259 WATTLETOP USUAL D198

AMF, NHF, CAFU, DD3%

IDENT: NWPD198  
DOB: 05/08/2008  
REG: HBR

SUMMITCREST SCOTCH CAP 0B45  
GARDENS HIGHMARK  
GREEN GARDEN PRIDE 6128 S1  
**SIRE: NWPB15 WATTLETOP HIGHMARK B15 (AI)**  
BUTCHS MAXIMUM 3130  
WATTLETOP USUAL Z119 (AI) (ET)  
WATTLETOP USUAL U86 (AI) (ET)

C A FUTURE DIRECTION 5321  
WATTLETOP FUTURE DIRECTION X20 (AI) (ET)  
WATTLETOP USUAL U2 (AI) (ET)  
**DAM: NWP370 WATTLETOP USUAL A370**  
GLENDOCH MEGAFORCE+92 (AI)  
WATTLETOP USUAL U19  
WATTLETOP USUAL N42 (AI)

Notes: PTIC to Musgrave Big Sky due 12/08/17

April 2017 Angus Australia BREEDPLAN				Traits Observed: CE,BWT,400WT,600WT,MWT,FAT,EMA,IMF														Selection Indexes:			
ANGUS	CED	CEDT	GL	BW	200	400	600	MCW	MLK	SS	DC	CWT	EMA	RIB	RMP	RBY	IMF	ABI	DOM	GRN	GRS
EBV	-2.2	-2.3	-5.9	+6.3	+40	+71	+95	+105	+13	+1.2	-3.2	+61	+4.5	-1.6	-1.4	+1.0	+1.9				
Acc	52%	42%	72%	80%	73%	73%	77%	77%	69%	63%	44%	63%	58%	64%	63%	58%	56%	+\$90	+\$91	+\$96	+\$88
EXPECTED PROGENY EBVS BASED ON ANGUS BREEDPLAN EBVS OF THE PARENTS.																					
EBV	-1	-0.8	-5.4	5	47	84	109	98	16	1.1	-3	67	5.4	-0.9	-1.3	0.9	1.7	\$103	\$103	\$105	\$103

Purchaser: ..... Price \$.....

# LOT 260 WATTLETOP LUCY D199 (AI)

AMFU, NHF, CAFU, DDFU

IDENT: NWPD199  
DOB: 05/08/2008  
REG: HBR

PARAMONT AMBUSH 2172  
ROCKN D AMBUSH 1531  
MS BLACKCAP BAND OF R D 1301  
**SIRE: USA14188956 B/R AMBUSH 28**  
N BAR EMULATION EXT  
B/R RUBY OF TIFFANY 8250 (ET)  
B/R RUBY OF TIFFANY 5113

B/R NEW DESIGN 036  
B/R NEW FRONTIER 095  
WHITE FENCE PRIDE H1  
**DAM: NWP321 WATTLETOP LUCY A321 (AI) (ET)**  
TWIN VALLEY PRECISION E161  
THOMAS LUCY 1275 (ET)  
THOMAS LUCY 8284

Notes: PTIC to Wattletop Regent L78 due 22/09/17

April 2017 Angus Australia BREEDPLAN				Traits Observed: GL,CE,BWT,200WT,400WT,600WT,MWT,FAT,EMA,IMF														Selection Indexes:			
ANGUS	CED	CEDT	GL	BW	200	400	600	MCW	MLK	SS	DC	CWT	EMA	RIB	RMP	RBY	IMF	ABI	DOM	GRN	GRS
EBV	-0.7	+2.9	-2.6	+3.0	+37	+64	+70	+48	+10	+0.8	-6.3	+45	+3.8	-0.3	-0.2	+0.2	+2.4				
Acc	63%	56%	87%	82%	77%	78%	80%	80%	74%	70%	53%	69%	67%	71%	70%	67%	65%	+\$95	+\$103	+\$98	+\$92
EXPECTED PROGENY EBVS BASED ON ANGUS BREEDPLAN EBVS OF THE PARENTS.																					
EBV	-2	-1.8	-2.9	4.7	44	79	102	93	11	2.4	-5.9	65	4.9	-0.9	-0.8	0.1	3.2	\$116	\$105	\$134	\$106

Purchaser: ..... Price \$.....



# LOT 261 WATTLETOP D215 (APR) (AI)

AMFU, NHFU, CAFU, DD14% IDENT: NWPDP215  
DOB: 08/08/2008  
REG: APR

N BAR EMULATION EXT  
LEACHMAN RIGHT TIME  
LEACHMAN ERICA 0025  
**SIRE: USA13058662 HYLINE RIGHT TIME 338 (ET)**  
HYLINE S V F TRAVELER 0115  
HYLINE PRIDE 265 (ET)  
HYLINE PRIDE 870

B/R NEW DESIGN 036  
PERRY POWER DESIGN 715  
E P MAXIMUM LADY 221  
**DAM: NWPZ36 WATTLETOP Z36 (APR) (AI)**  
WATTLETOP VELVET V10 (AI) (ET)  
WATTLETOP X46 (APR)  
WATTLETOP S24 (APR)

Notes: PTIC to Wattletop Frankel L435 due 8/08/17.  
2 sons sold for \$9500 to Matt Gooderham and to  
Ellerston .

April 2017 Angus Australia BREEDPLAN				Traits Observed: GL,CE,BWT,200WT,400WT,600WT,MWT,FAT,EMA,IMF														Selection Indexes:			
EBV	CED	CEDT	GL	BW	200	400	600	MCW	MLK	SS	DC	CWT	EMA	RIB	RMP	RBY	IMF	ABI	DOM	GRN	GRS
EBV	-0.8	-3.1	-2.3	+4.9	+43	+76	+98	+68	+15	+2.1	-2.9	+58	+3.7	-0.7	-1.3	+1.0	+1.8	+\$97	+\$100	+\$98	+\$98
Acc	63%	58%	88%	81%	77%	78%	80%	80%	74%	68%	57%	69%	67%	71%	70%	67%	66%				
EXPECTED PROGENY EBVS BASED ON ANGUS BREEDPLAN EBVS OF THE PARENTS.																					
EBV	-0.4	-1.3	-3.3	4.8	47	85	110	82	20	2.5	-4.1	60	5.7	-0.8	-0.4	0.8	2.3	\$118	\$112	\$126	\$115

Purchaser: ..... Price \$.....

# LOT 262 WATTLETOP GILDA D229

AMFU, NHFU, CAFU, DDF IDENT: NWPDP229  
DOB: 13/08/2008  
REG: HBR

SUMMITCREST SCOTCH CAP OB45  
GARDENS HIGHMARK  
GREEN GARDEN PRIDE 6128 S1  
**SIRE: NWPB182 WATTLETOP HIGHMARK B182 (AI)**  
B/R NEW DESIGN 036  
WATTLETOP ANN X16 (AI) (ET)  
WATTLETOP ANN P55 (AI)

B/R NEW DESIGN 036  
BON VIEW NEW DESIGN 878  
BON VIEW GAMMER 85  
**DAM: NWPY193 WATTLETOP Y193 (AI)**  
SCOTCH CAP  
WATTLETOP U180 (AI)  
WATTLETOP Q147

Notes: PTIC to Wattletop Franklin G188 due  
19/07/17. Sons sold for \$6000,\$4500 and \$7000.  
Her daughter L313 clicked to first AI last spring.

April 2017 Angus Australia BREEDPLAN				Traits Observed: CE,BWT,200WT,400WT,600WT,MWT,FAT,EMA,IMF														Selection Indexes:			
EBV	CED	CEDT	GL	BW	200	400	600	MCW	MLK	SS	DC	CWT	EMA	RIB	RMP	RBY	IMF	ABI	DOM	GRN	GRS
EBV	-4.5	-3.1	-2.8	+6.2	+40	+73	+84	+77	+11	+2.7	-6.1	+56	+3.2	+2.9	+3.0	-0.9	+1.9	+\$84	+\$89	+\$80	+\$84
Acc	54%	45%	73%	80%	74%	75%	79%	78%	68%	67%	46%	64%	62%	67%	66%	61%	59%				
EXPECTED PROGENY EBVS BASED ON ANGUS BREEDPLAN EBVS OF THE PARENTS.																					
EBV	-0.8	0.4	-4	4.2	48	88	108	98	16	2.9	-5.9	65	3.5	1.3	1.6	-1.1	2.3	\$110	\$105	\$115	\$107

Purchaser: ..... Price \$.....

# LOT 263 WATTLETOP USUAL D244 (AI)

AMFU, NHF, CAFU, DD3% IDENT: NWPDP244  
DOB: 16/08/2008  
REG: HBR

PARAMONT AMBUSH 2172  
ROCKN D AMBUSH 1531  
MS BLACKCAP BAND OF R D 1301  
**SIRE: USA14188956 B/R AMBUSH 28**  
N BAR EMULATION EXT  
B/R RUBY OF TIFFANY 8250 (ET)  
B/R RUBY OF TIFFANY 5113

C A FUTURE DIRECTION 5321  
WATTLETOP FUTURE DIRECTION X20 (AI) (ET)  
WATTLETOP USUAL U2 (AI) (ET)  
**DAM: NWP268 WATTLETOP USUAL A268**  
B/R NEW DESIGN 323  
WATTLETOP V12 (AI)  
WATTLETOP Q184

Notes: AI'd on 4/11/16 to L4 and backed up to L78  
from 22/11/16

April 2017 Angus Australia BREEDPLAN				Traits Observed: GL,CE,BWT,200WT,400WT,600WT,MWT,FAT,EMA,IMF														Selection Indexes:			
EBV	CED	CEDT	GL	BW	200	400	600	MCW	MLK	SS	DC	CWT	EMA	RIB	RMP	RBY	IMF	ABI	DOM	GRN	GRS
EBV	+1.0	+4.0	-8.2	+4.0	+45	+80	+106	+106	+13	+1.2	-3.8	+62	+6.8	-1.3	-1.2	+1.5	+2.0	+\$120	+\$114	+\$130	+\$116
Acc	63%	55%	88%	84%	79%	80%	82%	82%	75%	72%	51%	71%	68%	73%	71%	68%	67%				
EXPECTED PROGENY EBVS BASED ON ANGUS BREEDPLAN EBVS OF THE PARENTS.																					
EBV																					

Purchaser: ..... Price \$.....

# LOT 264 WATTLETOP BARUNAH D259

AMFU, NHFU, CAFU, DD7% IDENT: NWPDP259  
DOB: 19/08/2008  
REG: HBR

SUMMITCREST SCOTCH CAP OB45  
GARDENS HIGHMARK  
GREEN GARDEN PRIDE 6128 S1  
**SIRE: NWPB15 WATTLETOP HIGHMARK B15 (AI)**  
BUTCHS MAXIMUM 3130  
WATTLETOP USUAL Z119 (AI) (ET)  
WATTLETOP USUAL U86 (AI) (ET)

IRONWOOD NEW DESIGN 022 701  
IRONWOOD NEW LEVEL  
WARDENS BLACKCAP 6148 6309  
**DAM: NWP138 WATTLETOP BARUNAH A138 (AI) (ET)**  
B/R NEW DESIGN 036  
WATTLETOP BARUNAH T90 (AI) (ET)  
WATTLETOP BARUNAH L91+91 (AI) (ET)

Notes: PTIC to Wattletop Regent L306 due  
13/08/17. Super powerful cow with great  
mating.

April 2017 Angus Australia BREEDPLAN				Traits Observed: CE,BWT,200WT,400WT,600WT,MWT,FAT,EMA,IMF														Selection Indexes:			
EBV	CED	CEDT	GL	BW	200	400	600	MCW	MLK	SS	DC	CWT	EMA	RIB	RMP	RBY	IMF	ABI	DOM	GRN	GRS
EBV	+0.4	-1.2	-6.3	+5.1	+44	+74	+96	+96	+13	+2.1	-4.3	+59	+4.7	+0.9	+0.7	+0.6	+1.5	+\$98	+\$99	+\$96	+\$98
Acc	58%	49%	79%	81%	76%	77%	80%	79%	74%	59%	47%	66%	61%	68%	66%	62%	61%				
EXPECTED PROGENY EBVS BASED ON ANGUS BREEDPLAN EBVS OF THE PARENTS.																					
EBV	-0.5	-0.5	-5.7	5.5	49	84	112	112	14	1.5	-4.9	70	6	0	-0.2	0.2	2.4	\$117	\$106	\$128	\$111

Purchaser: ..... Price \$.....

# LOT 265 WATTLETOP BARUNAH D264

AMFU, NHFU, CAFU, DD4%

IDENT: NWPD264  
DOB: 19/08/2008  
REG: HBR

G A R PRECISION 1680  
G A R RETAIL PRODUCT  
G A R EXT 4927  
**SIRE: NWPB216 WATTLETOP RETAIL PRODUCT B216 (AI) (ET)**  
B/R NEW DESIGN 036  
WATTLETOP USUAL U86 (AI) (ET)  
WATTLETOP USUAL P22 (AI)

PARAMONT AMBUSH 2172  
ROCKN D AMBUSH 1531  
MS BLACKCAP BAND OF R D 1301  
**DAM: NWPZ103 WATTLETOP ZBARUNAH 103 Z103 (AI) (ET)**  
B/R NEW DESIGN 036  
WATTLETOP BARUNAH T90 (AI) (ET)  
WATTLETOP BARUNAH L91+91 (AI) (ET)

Notes: PTIC to Tehama  
Upward Y238 due 19/07/17

April 2017 Angus Australia BREEDPLAN		Traits Observed: CE,BWT,200WT,400WT,600WT,MWT,FAT,EMA,IMF															Selection Indexes:				
Angus	CED	CEDT	GL	BW	200	400	600	MCW	MLK	SS	DC	CWT	EMA	RIB	RMP	RBY	IMF	ABI	DOM	GRN	GRS
EBV	+1.2	+3.4	-3.2	+3.7	+39	+76	+97	+100	+15	+2.8	-5.4	+57	+3.5	-2.0	-2.3	+1.4	+1.5	+\$107	+\$107	+\$115	+\$103
Acc	57%	48%	76%	81%	76%	77%	80%	80%	73%	61%	46%	66%	62%	70%	67%	63%	62%				
EXPECTED PROGENY EBVS BASED ON ANGUS BREEDPLAN EBVS OF THE PARENTS.																					
EBV	0.3	1.7	-3.5	4.1	46	85	107	98	18	2.2	-4.7	63	5.4	-1.4	-2	1.8	1.1	\$111	\$113	\$113	\$110

Purchaser: ..... Price \$.....

# LOT 266 WATTLETOP USUAL D267 (AI)

AMFU, NHFU, CAFU, DDFU

IDENT: NWPD267  
DOB: 20/08/2008  
REG: HBR

N BAR EMULATION EXT  
LEACHMAN RIGHT TIME  
LEACHMAN ERICA 0025  
**SIRE: USA13058662 HYLINE RIGHT TIME 338 (ET)**  
HYLINE S V F TRAVELER 0115  
HYLINE PRIDE 265 (ET)  
HYLINE PRIDE 870

C A FUTURE DIRECTION 5321  
ARDROSSAN CONNECTION X15 (AI) (ET)  
ARDROSSAN WILCOOLA V9 (AI)  
**DAM: NWP82 WATTLETOP USUAL A82 (AI) (ET)**  
B/R NEW DESIGN 036  
WATTLETOP USUAL U100 (AI) (ET)  
WATTLETOP USUAL P22 (AI)

Notes: PTIC to Spring Cove Gentleman Jack due 19/07/17

April 2017 Angus Australia BREEDPLAN		Traits Observed: GL,CE,BWT,200WT,400WT,600WT,MWT,FAT,EMA,IMF															Selection Indexes:				
Angus	CED	CEDT	GL	BW	200	400	600	MCW	MLK	SS	DC	CWT	EMA	RIB	RMP	RBY	IMF	ABI	DOM	GRN	GRS
EBV	-0.9	-0.7	-5.0	+4.3	+42	+72	+97	+48	+18	+3.0	-4.3	+56	+3.8	-0.2	+0.7	+0.3	+2.4	+\$110	+\$104	+\$113	+\$108
Acc	65%	60%	87%	83%	78%	78%	81%	81%	76%	72%	58%	71%	69%	73%	72%	69%	68%				
EXPECTED PROGENY EBVS BASED ON ANGUS BREEDPLAN EBVS OF THE PARENTS.																					
EBV	-0.4	0.2	-4.4	4.2	46	78	101	65	18	2.2	-4.4	62	4	-0.1	0.1	0.3	2.2	-	-	-	-

Purchaser: ..... Price \$.....

# LOT 267 WATTLETOP DANDLOO D306

AMFU, NHFU, CAFU, DD5%

IDENT: NWPD306  
DOB: 28/08/2008  
REG: HBR

SUMMITCREST SCOTCH CAP 0B45  
GARDENS HIGHMARK  
GREEN GARDEN PRIDE 6128 S1  
**SIRE: NWPB237 WATTLETOP HIGHMARK B237 (AI)**  
ROCKN D AMBUSH 1531  
WATTLETOP USUAL W16  
WATTLETOP USUAL U11 (AI) (ET)

B/R NEW DESIGN 036  
WATTLETOP VIABLE V84 (AI)  
WATTLETOP GILDA T15 (AI)  
**DAM: NWPX373 WATTLETOP DANDLOO X373**  
B/R NEW DESIGN 036  
WATTLETOP DANDLOO V9 (AI) (ET)  
EBONY HILLS DANDLOO N6 (AI) (ET)

Notes: PTIC to Musgrave Big Sky due 19/07/17.  
Plenty of neck extension with lovely clean hocks

April 2017 Angus Australia BREEDPLAN		Traits Observed: CE,BWT,200WT,400WT,600WT,MWT,FAT,EMA,IMF															Selection Indexes:				
Angus	CED	CEDT	GL	BW	200	400	600	MCW	MLK	SS	DC	CWT	EMA	RIB	RMP	RBY	IMF	ABI	DOM	GRN	GRS
EBV	-2.0	-3.0	-2.1	+6.0	+38	+65	+84	+78	+12	+1.1	-4.8	+48	+3.5	-2.7	-2.7	+1.4	+1.8	+\$87	+\$91	+\$93	+\$84
Acc	54%	45%	78%	80%	74%	76%	79%	78%	70%	66%	44%	64%	62%	67%	66%	60%	58%				
EXPECTED PROGENY EBVS BASED ON ANGUS BREEDPLAN EBVS OF THE PARENTS.																					
EBV	-0.9	-1.1	-3.5	4.8	46	81	103	85	15	1.1	-3.8	60	4.9	-1.4	-2	1	1.6	\$102	\$103	\$103	\$101

Purchaser: ..... Price \$.....

# LOT 268 WATTLETOP IDOLDEE C29 (AI)

AMFU, NHF, CAFU, DDFU

IDENT: NWP29  
DOB: 02/07/2007  
REG: HBR

PAPA POWER 096  
PAPA EQUATOR 2928  
PAPA ENVIUOS BLACKBIRD 8849  
**SIRE: USA14237157 BT EQUATOR 395M**  
G D A R RAINMAKER 340  
RM BLACK MAGIC 7574 E A R  
1148'S MAGIC MISS 574

B/R NEW DESIGN 036  
B/R NEW FRONTIER 095  
WHITE FENCE PRIDE H1  
**DAM: NWP320 WATTLETOP IDOLDEE A320 (AI) (ET)**  
TWIN VALLEY PRECISION E161  
THOMAS IDOLDEE 2014 (ET)  
THOMAS IDOLDEE 0042

Notes: PTIC to Wattletop Regent L306 due 7/09/17.  
A son F77 sold to Abbingdon for \$12000. We bought semen back . F77 sired top price bull at \$13000 at the recent Ascot sale from a heifer purchased from the 2015 Wattletop Cow Sale. C29's daughter F171 is an important donor in the Wattletop program.

April 2017 Angus Australia BREEDPLAN		Traits Observed: GL,CE,BWT,200WT,400WT,600WT,FAT,EMA,IMF															Selection Indexes:				
Angus	CED	CEDT	GL	BW	200	400	600	MCW	MLK	SS	DC	CWT	EMA	RIB	RMP	RBY	IMF	ABI	DOM	GRN	GRS
EBV	+0.5	+1.2	-5.6	+4.1	+46	+85	+112	+108	+18	+1.1	-6.5	+70	+2.6	-0.3	-1.1	+0.2	+1.1	+\$108	+\$103	+\$109	+\$107
Acc	67%	58%	89%	85%	80%	81%	83%	78%	78%	73%	55%	72%	70%	74%	73%	69%	69%				
EXPECTED PROGENY EBVS BASED ON ANGUS BREEDPLAN EBVS OF THE PARENTS.																					
EBV	-0.4	0.7	-5.3	4.9	50	89	120	118	16	1	-6.1	76	5	-0.6	-1.1	0	2.2	\$122	\$108	\$134	\$116

Purchaser: ..... Price \$.....

# LOT 269 WATTLETOP DANDLOO C36 (AI)

AMFU, NHF, CAFU, DDFU

IDENT: NWPC36  
DOB: 04/07/2007  
REG: HBR

PARAMONT AMBUSH 2172  
ROCKN D AMBUSH 1531  
MS BLACKCAP BAND OF R D 1301  
**SIRE: USA14188956 B/R AMBUSH 28**  
N BAR EMULATION EXT  
B/R RUBY OF TIFFANY 8250 (ET)  
B/R RUBY OF TIFFANY 5113

C A FUTURE DIRECTION 5321  
ARDROSSAN DIRECTION X3 (AI) (ET)  
ARDROSSAN WILCOOLA V9 (AI)  
**DAM: NWP134 WATTLETOP DANDLOO A134 (AI) (ET)**  
B/R NEW DESIGN 036  
WATTLETOP V11 (AI) (ET)  
EBONY HILLS DANDLOO N6 (AI) (ET)

Notes: PTIC to Sandon Gelnoch K115 due 29/07/17. C36 is the mother of Wattletop E111 who was purchased for \$16000 by Knowla Angus and Booragul Angus was the #2 ranked bull for carcass marbling and MSA index in the 2nd cohort of the angus benchmarking programme. 2 other sons sold for \$7000 and \$9000 to Tom Donohoe, Wandoan and Springmount, Guyra

April 2017 Angus Australia BREEDPLAN				Traits Observed: GL,CE,BWT,200WT,400WT,600WT,MWT,FAT,EMA,IMF														Selection Indexes:			
Angus	CED	CEDT	GL	BW	200	400	600	MCW	MLK	SS	DC	CWT	EMA	RIB	RMP	RBY	IMF	ABI	DOM	GRN	GRS
EBV	-0.6	+3.1	-5.7	+5.0	+45	+82	+103	+85	+14	+0.2	-2.6	+65	+6.1	-2.4	-2.6	+1.2	+2.7	+\$115	+\$113	+\$128	+\$109
Acc	67%	59%	87%	83%	79%	80%	82%	81%	77%	73%	57%	73%	71%	75%	74%	71%	71%				
EXPECTED PROGENY EBVS BASED ON ANGUS BREEDPLAN EBVS OF THE PARENTS.																					
EBV	1.6	2.8	-7	4.5	50	87	116	99	15	1.1	-5.3	69	5.9	-1.3	-1.5	0.4	2.8	\$131	\$117	\$147	\$123

Purchaser: ..... Price \$.....

# LOT 270 WATTLETOP BARUNAH C136 (AI) (ET)

AMFU, NHF, CAFU, DDFU

IDENT: NWPC136  
DOB: 22/07/2007  
REG: HBR

PARAMONT AMBUSH 2172  
ROCKN D AMBUSH 1531  
MS BLACKCAP BAND OF R D 1301  
**SIRE: USA14188956 B/R AMBUSH 28**  
N BAR EMULATION EXT  
B/R RUBY OF TIFFANY 8250 (ET)  
B/R RUBY OF TIFFANY 5113

TWIN VALLEY PRECISION E161  
THOMAS PRECISION E161 1053  
THOMAS ESTER 9591  
**DAM: NWP2155 WATTLETOP BARUNAH Z155 (AI) (ET)**  
B/R NEW DESIGN 036  
WATTLETOP BARUNAH T90 (AI) (ET)  
WATTLETOP BARUNAH L91+91 (AI) (ET)

Notes: PTIC to Ayrvale Bartel E7 due 19/07/17. There is a wealth of breeding in this cow! Combining the power of her mother Z155 and the soundness of Ambush 28 she produced donor prospect E295 (lot 7) the mother of G188. J70 her other daughter is also a donor prospect at Lot 15. She has produced bulls that have sold for \$8,000.

April 2017 Angus Australia BREEDPLAN				Traits Observed: BWT,200WT,400WT,600WT,MWT,FAT,EMA,IMF,DC														Selection Indexes:			
Angus	CED	CEDT	GL	BW	200	400	600	MCW	MLK	SS	DC	CWT	EMA	RIB	RMP	RBY	IMF	ABI	DOM	GRN	GRS
EBV	-0.9	+2.9	-6.3	+5.2	+51	+89	+123	+140	+14	+1.8	-5.4	+72	+5.5	-0.5	-0.6	+0.4	+2.3	+\$125	+\$109	+\$141	+\$117
Acc	65%	59%	75%	82%	77%	77%	80%	81%	77%	69%	56%	70%	68%	72%	71%	67%	67%				
EXPECTED PROGENY EBVS BASED ON ANGUS BREEDPLAN EBVS OF THE PARENTS.																					
EBV	1.9	4.3	-5.8	3.5	50	89	117	107	21	2.1	-7.4	77	7.3	-0.4	-0.2	0.1	3	\$141	\$122	\$160	\$130

Purchaser: ..... Price \$.....

# LOT 271 WATTLETOP BARUNAH C144 (AI) (ET)

AMFU, NHF, CAFU, DDFU

IDENT: NWPC144  
DOB: 24/07/2007  
REG: HBR

PARAMONT AMBUSH 2172  
ROCKN D AMBUSH 1531  
MS BLACKCAP BAND OF R D 1301  
**SIRE: USA14188956 B/R AMBUSH 28**  
N BAR EMULATION EXT  
B/R RUBY OF TIFFANY 8250 (ET)  
B/R RUBY OF TIFFANY 5113

TWIN VALLEY PRECISION E161  
THOMAS PRECISION E161 1053  
THOMAS ESTER 9591  
**DAM: NWP2155 WATTLETOP BARUNAH Z155 (AI) (ET)**  
B/R NEW DESIGN 036  
WATTLETOP BARUNAH T90 (AI) (ET)  
WATTLETOP BARUNAH L91+91 (AI) (ET)

Notes: PTIC to Wattletop Revenue L267 due 22/09/17. Full sister to C136. From the old power house Z155 (who weaned twins last year). Her son K101 sold for \$12,000 to Yancowinna Angus last year.

April 2017 Angus Australia BREEDPLAN				Traits Observed: BWT,200WT,400WT,600WT,MWT,FAT,EMA,IMF														Selection Indexes:			
Angus	CED	CEDT	GL	BW	200	400	600	MCW	MLK	SS	DC	CWT	EMA	RIB	RMP	RBY	IMF	ABI	DOM	GRN	GRS
EBV	-3.1	+2.5	-5.7	+5.8	+51	+89	+118	+126	+11	+2.2	-5.2	+71	+5.2	-1.3	-1.4	+1.0	+2.4	+\$122	+\$111	+\$139	+\$114
Acc	65%	57%	78%	83%	78%	79%	81%	81%	78%	71%	54%	70%	67%	72%	70%	67%	66%				
EXPECTED PROGENY EBVS BASED ON ANGUS BREEDPLAN EBVS OF THE PARENTS.																					
EBV	-1.9	2.4	-5.3	5.6	53	92	119	114	15	1.7	-5	72	6.1	-2	-2.1	0.9	2.5	\$125	\$115	\$141	\$117

Purchaser: ..... Price \$.....

# LOT 272 WATTLETOP USUAL C191 (AI)

AMFU, NHFU, CAFU, DDFU

IDENT: NWPC191  
DOB: 03/08/2007  
REG: HBR

TEHAMA BANDO 155  
G A R PRECISION 1680  
9J9 G A R 856  
**SIRE: USA13395329 G A R RETAIL PRODUCT**  
N BAR EMULATION EXT  
G A R EXT 4927  
G A R TRAVELER 641

G T MAXIMUM  
BUTCHS MAXIMUM 3130  
BUTCHS BLABUA 0113  
**DAM: NWP274 WATTLETOP USUAL Z74 (AI) (ET)**  
B/R NEW DESIGN 036  
WATTLETOP USUAL U86 (AI) (ET)  
WATTLETOP USUAL P22 (AI)

Notes: PTIC to Sandon Gelnoch K115 due 13/08/17. One worth waiting til the end of sale for. Sons sold for \$4500, \$11000 and \$6000 to Peter Wyatt, Tom Donohoe and Steve Collins, Brooksby Angus. Two daughters in sale G255 (Lot 207) and K422 (Lot 110).

April 2017 Angus Australia BREEDPLAN				Traits Observed: GL,CE,BWT,200WT,400WT,600WT,MWT,FAT,EMA,IMF														Selection Indexes:			
Angus	CED	CEDT	GL	BW	200	400	600	MCW	MLK	SS	DC	CWT	EMA	RIB	RMP	RBY	IMF	ABI	DOM	GRN	GRS
EBV	-3.5	-0.9	-3.9	+6.2	+43	+79	+109	+121	+11	+2.2	-4.0	+66	+2.9	-1.8	-2.1	+1.4	+1.2	+\$96	+\$93	+\$101	+\$94
Acc	64%	55%	87%	83%	79%	79%	82%	81%	77%	72%	53%	70%	69%	73%	72%	68%	67%				
EXPECTED PROGENY EBVS BASED ON ANGUS BREEDPLAN EBVS OF THE PARENTS.																					
EBV	0.1	0.8	-6.2	5.1	49	85	119	117	13	2.2	-5.9	70	4.3	-1.1	-1.3	0.5	2	\$121	\$107	\$134	\$115

Purchaser: ..... Price \$.....

# LOT 273 WATTLETOP C227 (APR) (AI)

AMFU, NHFU, CAFU, DD2% IDENT: NWPC227  
DOB: 09/08/2007  
REG: APR

PARAMONT AMBUSH 2172  
ROCKN D AMBUSH 1531  
MS BLACKCAP BAND OF R D 1301  
**SIRE: USA14188956 B/R AMBUSH 28**  
N BAR EMULATION EXT  
B/R RUBY OF TIFFANY 8250 (ET)  
B/R RUBY OF TIFFANY 5113

B/R NEW DESIGN 036  
WATTLETOP VIBE V86 (AI) (ET)  
WATTLETOP ANN P55 (AI)  
**DAM: NWPY260 WATTLETOP Y260 (APR) (AI)**  
WATTLETOP Q1 (AI)  
WATTLETOP V186 (APR) (AI)  
WATTLETOP M121M+92

Notes: PTIC to Musgrave Big Sky due 19/07/17. Long and Roomy, 2 sons sold for \$9000 and \$6000 to Gavin Hicks, Cobrabald and Peter Warne, Hernani.

April 2017 Angus Australia BREEDPLAN				Traits Observed: GL,CE,BWT,200WT,400WT,600WT,MWT,FAT,EMA,IMF														Selection Indexes:			
ANGUS	CED	CEDT	GL	BW	200	400	600	MCW	MLK	SS	DC	CWT	EMA	RIB	RMP	RBY	IMF	ABI	DOM	GRN	GRS
EBV	+1.4	+2.0	-5.8	+3.3	+42	+79	+95	+98	+16	+1.2	-3.8	+56	+4.1	-1.8	-1.6	+0.9	+2.1	+\$104	+\$108	+\$111	+\$100
Acc	63%	54%	89%	83%	78%	79%	82%	81%	77%	70%	52%	70%	67%	72%	71%	67%	66%				
EXPECTED PROGENY EBVS BASED ON ANGUS BREEDPLAN EBVS OF THE PARENTS.																					
EBV	0.8	1.4	-5.3	3.5	48	88	109	95	17	1.1	-3.3	64	5.2	-1	-1.5	0.8	1.8	\$110	\$112	\$113	\$109

Purchaser: ..... Price \$.....

# LOT 274 WATTLETOP USUAL C264 (AI)

AMF, NHF, CAFU, DDFU IDENT: NWPC264  
DOB: 20/08/2007  
REG: HBR

N BAR EMULATION EXT  
LEACHMAN RIGHT TIME  
LEACHMAN ERICA 0025  
**SIRE: USA13058662 HYLINE RIGHT TIME 338 (ET)**  
HYLINE S V F TRAVELER 0115  
HYLINE PRIDE 265 (ET)  
HYLINE PRIDE 870

S A F 598 BANDO 5175  
L T 598 BANDO 9074  
MILL COULEE BARBARA K323  
**DAM: NWPZ170 WATTLETOP USUAL Z170 (AI)**  
C A FUTURE DIRECTION 5321  
WATTLETOP USUAL X133 (AI) (ET)  
WATTLETOP USUAL P57 (AI)

Notes: PTIC to Wattletop Regent L78 due 2/09/17. Moderate framed and easy doing. Her first calf E64 was selected by Jess as her stud female from whom she bred many great Booroomooka Frankel F510 progeny.

April 2017 Angus Australia BREEDPLAN				Traits Observed: GL,CE,BWT,200WT,400WT,600WT,MWT,FAT,EMA,IMF														Selection Indexes:			
ANGUS	CED	CEDT	GL	BW	200	400	600	MCW	MLK	SS	DC	CWT	EMA	RIB	RMP	RBY	IMF	ABI	DOM	GRN	GRS
EBV	-0.1	+1.7	-3.9	+4.0	+48	+85	+117	+75	+20	+2.7	-4.6	+65	+3.2	+0.9	+1.7	-0.4	+1.7	+\$117	+\$107	+\$116	+\$118
Acc	65%	60%	87%	84%	79%	79%	81%	82%	77%	67%	57%	71%	68%	73%	72%	69%	68%				
EXPECTED PROGENY EBVS BASED ON ANGUS BREEDPLAN EBVS OF THE PARENTS.																					
EBV	-1.8	-2.3	-3.5	5.2	50	89	126	106	16	3.4	-5	75	4.7	-0.2	0.2	-0.3	2.8	\$127	\$107	\$143	\$119

Purchaser: ..... Price \$.....

# LOT 275 WATTLETOP USUAL C284 (AI)

AMFU, NHFU, CAFU, DDFU IDENT: NWPC284  
DOB: 23/08/2007  
REG: HBR

PARAMONT AMBUSH 2172  
ROCKN D AMBUSH 1531  
MS BLACKCAP BAND OF R D 1301  
**SIRE: USA14188956 B/R AMBUSH 28**  
N BAR EMULATION EXT  
B/R RUBY OF TIFFANY 8250 (ET)  
B/R RUBY OF TIFFANY 5113

B/R NEW DESIGN 036  
KAPP DESIGNER  
KAPP JUANA ERICA EXT 252  
**DAM: NWPY318 WATTLETOP USUAL Y318 (AI)**  
ALBERDA TRAVELER 416  
WATTLETOP USUAL V125 (AI)  
WATTLETOP USUAL R15

Notes: PTIC to Wattletop Regent L78 due 12/09/17. Sound, wide hipped and mobile. 8 calves in 8 years.

April 2017 Angus Australia BREEDPLAN				Traits Observed: GL,CE,BWT,200WT,400WT,600WT,MWT,FAT,EMA,IMF,DC														Selection Indexes:			
ANGUS	CED	CEDT	GL	BW	200	400	600	MCW	MLK	SS	DC	CWT	EMA	RIB	RMP	RBY	IMF	ABI	DOM	GRN	GRS
EBV	-1.6	+2.8	-4.1	+5.0	+46	+85	+108	+106	+15	+0.5	-3.8	+63	+3.3	-1.1	-0.7	+0.3	+2.5	+\$111	+\$107	+\$122	+\$106
Acc	63%	57%	87%	83%	78%	78%	81%	81%	78%	66%	56%	70%	67%	72%	71%	67%	66%				
EXPECTED PROGENY EBVS BASED ON ANGUS BREEDPLAN EBVS OF THE PARENTS.																					
EBV	-2.5	-1.8	-3.6	5.7	49	89	121	122	14	2.3	-4.7	74	4.7	-1.2	-1	0.1	3.2	\$124	\$107	\$146	\$113

Purchaser: ..... Price \$.....

# LOT 276 WATTLETOP USUAL C357

AMFU, NHFU, CAFU, DDF IDENT: NWPC357  
DOB: 17/09/2007  
REG: HBR

FINKS MARBULL 68  
PRAIRIEDGE MARBULL DESIGN931  
ELDORENE OF PRAIRIEDGE 12  
**SIRE: NWP A95 WATTLETOP ACONITES A95 (AI)**  
BUTCHS MAXIMUM 3130  
WATTLETOP PANDA U243 (AI) (ET)  
KANSAS PANDA N30 (AI) (ET)

B/R NEW DESIGN 036  
BON VIEW NEW DESIGN 1407  
BON VIEW PRIDE 664  
**DAM: NWPZ286 WATTLETOP USUAL Z286 (AI) (ET)**  
B/R NEW DESIGN 036  
WATTLETOP USUAL V19 (AI) (ET)  
WATTLETOP USUAL P57 (AI)

Notes: PTIC to Ayrvale General G18 due 19/07/17. Easy doing matron with terrific chest floor and spring of rib.

April 2017 Angus Australia BREEDPLAN				Traits Observed: BWT,200WT,400WT,600WT,MWT,FAT,EMA,IMF,DC														Selection Indexes:			
ANGUS	CED	CEDT	GL	BW	200	400	600	MCW	MLK	SS	DC	CWT	EMA	RIB	RMP	RBY	IMF	ABI	DOM	GRN	GRS
EBV	+1.7	+1.7	-4.9	+2.5	+37	+65	+78	+60	+10	+0.5	-5.5	+45	+3.6	-0.4	-0.3	+0.2	+1.9	+\$97	+\$102	+\$96	+\$96
Acc	55%	46%	72%	82%	76%	75%	78%	79%	74%	57%	49%	65%	61%	68%	65%	61%	60%				
EXPECTED PROGENY EBVS BASED ON ANGUS BREEDPLAN EBVS OF THE PARENTS.																					
EBV	4.1	3.1	-6.8	2	47	80	103	85	15	1.8	-7.8	63	6.2	0.6	0.1	-0.4	2.8	\$131	\$117	\$143	\$122

Purchaser: ..... Price \$.....





**AQIS & NSW AGRICULTURE APPROVAL # 111**

**Semen Collection** Licensed  
Unlicensed  
Export  
On Farm  
On Centre

**Semen Testing** Pre Sale  
Pre Joining

**Artificial Insemination**  
**Embryo Transfer**  
**Semen & Equipment Sales**  
**Storage & Despatch**

Synchronized Programs  
Donor Management, Contract Recipient herd  
All Major Suppliers

**SERVICE BACKED BY EXPERIENCE**

**Contact: Peter Brown**

Phone 0428 783 833 • Fax (02) 6775 1231 • Email: [peter@bovinebreeders.com.au](mailto:peter@bovinebreeders.com.au)  
'Overland' Armidale 2350

*Peter Kratz*  
*Livestock Transport*

*For all you stud stock transport  
anywhere anytime*



**Phone: 02 6772 5597**  
**Mobile: 0412 667 320**

# Versatility in motion



**BETTS**  
Rogers Transport

## Experience Safety Reliability

### Experience

You have often spent years breeding them, so we understand the importance of handling your livestock with the greatest of care, minimum stress in the most time effective manner.

Our trucks, crates and drivers all come with the highest levels of expertise ensuring that your stock are delivered to your destination safely and humanely.

Our bulk tippers can do the hard work and load carrying they are designed to do, with ease and reliability.

### Safety & Reliability

Betts Transport is accredited nationally in the National Heavy Vehicle Regulator (NHVR) for mass, maintenance and fatigue.

We have a current, mechanically reliable fleet. Regular maintenance ensures that our trucks run efficiently and on time, covering all eastern states, as well as South Australia.

**Give us a call today, we would love to work with you.**



Scan code to  
See our trucks  
in action

- Single Cattle Crates
- B Double Cattle Crates
- Bulk Tippers

**BETTS**  
Rogers Transport

Call us for your tailored transport solution

**(02) 6778 0477**

20 Imbandja Lane Armidale NSW 2350 E: [sales@bettstransport.com.au](mailto:sales@bettstransport.com.au)

[bettstrogertransport.com.au](http://bettstrogertransport.com.au)





## Your Local Livestock Marketing and Sales Specialists

- Comprehensive and professional livestock marketing and selling team
- Locally owned and operated
- Part of the extensive Ray White corporate network allowing our sales of livestock to gain competition from purchasers at a national level
- Fully licensed, accredited AuctionsPlus assessors and licensed auctioneers

**Sam Sewell** 0447 255 100

**Blake O'Reilly** 0448 213 668

**Will Claridge** 0448 973 905

02 6779 2033 or 02 6772 1125

---

**Ray White Livestock Guyra/Armidale**

[raywhitelivestock.com.au](http://raywhitelivestock.com.au)

# The Legendary G188



'Crap' photo by Lock Rogers

## From Angus Australia

### ASBP – Processing of Cohort 4 Steers Commences

The first mob of steers from Cohort 4 of the Angus Sire Benchmarking Program (ASBP) were processed and graded across the 30th and 31st June 2016.

This mob included 103 steers which were bred at "Burindi", Barraba, NSW which is a Paraway Pastoral property, managed by Richard and Ruth Puddicombe.

The steers, which were purchased by Rangers Valley as feeders, underwent a 270 feeding program including 100+ days in Tullimba research feedlot and the balance in Rangers Valley feedlot.

Out of the 103 carcasses, 94 (or 91%) graded marbling score 3 or greater while 8 bodies graded marbling score 5 or greater.

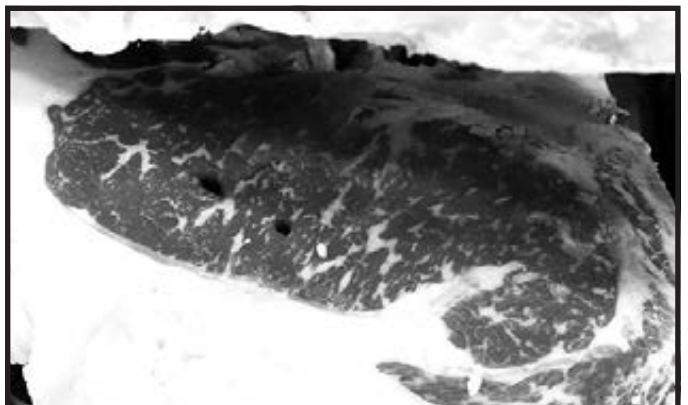

The eye muscle from ASBP steer PBHK182 from sire Wattletop Franklin G188. This steer had a carcass weight of 494 kg, dressing % of 60.5%, rib fat of 19 mm, 100 cm<sup>2</sup> EMA and Ausmeat marbling score of 5.

**Semen available, call Lock on 0427 792 007**



# Herd Status Certificate

Due to a change in the auditing of the Johne's disease market assurance program, this is the most valid certificate available.

<p><b>HERD STATUS CERTIFICATE</b></p>	<p><b>AUSTRALIAN JOHNE'S DISEASE MARKET ASSURANCE PROGRAM FOR CATTLE</b></p> <p><b>Certificate No. NC16052</b></p> <p>I certify that the cattle herd owned by:</p> <p><b>WATTLETOP PARTNERSHIP</b></p> <p><b>Wattletop Angus</b></p> <p>and run on the property: <b>Wattletop</b></p> <p>at: <b>Ebor Road GUYRA NSW 2365</b></p> <p>and which has been assigned the property identification code (PIC): <b>NE250949</b></p> <p>has satisfied the testing criteria and continues to meet the management standard required by the program.</p> <p>A Herd Status of: <b>MN2</b></p> <p>was assigned in: <b>2010</b></p> <p>This status is valid until: <b>30/04/2017</b></p> <p>Veterinarian's name: <b>Leisa BROWN</b> Veterinarian's address: <b>Guyra District Veterinary Services, 1/68 Ollera Street GUYRA NSW 2365</b></p> <p>Signature of Approved Veterinarian: </p> <p>Date: <i>7/6/16.</i></p>
	<p>This certificate will be withdrawn if there is evidence of disease on the property or if the herd owner does not comply with the conditions of the Australian Johne's Disease Market Assurance Program for Cattle.</p> <p><b>AUSTRALIAN JOHNE'S DISEASE MARKET ASSURANCE PROGRAM FOR CATTLE</b></p>

# Vendor Declaration

## NATIONAL VENDOR DECLARATION (CATTLE) AND WAYBILL - eDEC

Printed at: **Wattletop Partnership**  
Print date/time: 20/04/2017 02:23  
Phone: 0267791827

eFORM ID: 10012868

Purchaser (Receiver) **Original** C0413 **32729976**

This form cannot be used where eligibility for the EU market is required.

**Part A** To be completed by the owner or person who is responsible for the husbandry of the cattle.

Owner of cattle Wattletop Partnership (FULL TRADING NAME)

Property/place where the journey commenced Wattletop 5814 Ebor Road (ADDRESS)

GUYRA (POSTCODE) NSW 2365 (STATE)

Property Identification Code (PIC) of this property  
This MUST be the PIC of the property that the stock is being moved from **NE250949**

Description of cattle

Number	Description (SHEEP, BULL, CAL, HEIFER, COW, STEER)	Brands or Earmarks (if present or required)
270	Angus Cows	O LAZY F
270	Total	Use the Attachment Forms for consignments that require more lines to describe the stock. (See Explanatory Notes)

Consigned to \_\_\_\_\_ (NAME OF PERSON OR BUSINESS)

Destination (if different) of cattle \_\_\_\_\_ (LOCATION OR ADDRESS)

NLIS devices used on these cattle Number of ear tags \_\_\_\_\_ Number of rumen devices \_\_\_\_\_

Details of other statutory documents relating to this movement e.g. health statement

DOCUMENT TYPE	NUMBER	OFFICE OF ISSUE	EXPIRY DATE
1			

1 Have any of the cattle in this consignment ever in their lives been treated with a hormonal growth promotant (HGP)? (Use a second document for mixed consignments.)  
Yes  No  +

2 Have the cattle in this consignment ever in their lives been fed feed containing animal fats?  
Yes  No  (See Explanatory Notes)

3 Has the owner stated above owned these cattle since their birth?  
Yes  No  If No, how long ago were the cattle obtained or purchased?  
(If purchased at different times, tick the box corresponding to the time of the most recent purchase.)  
A. Less than 2 months  B. 2-6 months  C. 6-12 months  D. more than 12 months

4 In the past 60 days, have any of these cattle been fed by-product stockfeeds?  
Yes  No  If Yes, attach a list of the by-product stockfeeds, date when last fed and a copy of an analyst's report if available.

5 In the past 6 months have any of these animals been on a property listed on the ERP database or placed under any restrictions because of chemical residues?  
Yes  No  If Yes, give details: \_\_\_\_\_

6 Are any of the cattle in this consignment still within a Withholding Period (WHP) or Export Slaughter Interval (ESI) as set by APVMA or SAFE MEAT, following treatment with any veterinary drug or chemical?  
Yes  No  If Yes, give details: (attach additional details in question 5)

7 In the past 60 days, have any of the cattle in this consignment consumed any material that was still within a withholding period when harvested, collected or first grazed?  
Yes  No  If Yes, give details:

8 In the past 42 days, were any of these cattle:  
a) grazed in a spray risk area; or  
b) fed fodders cut from a spray drift risk area? (See Explanatory Notes for definition of spray drift risk area.)  
Yes  No  If Yes Date sprayed: \_\_\_\_\_

9 Additional information: see requirements in Explanatory Notes for completing this document.

**Declaration**

I Lockyer Rogers Wattletop 5814 Ebor Road  
GUYRA NSW 2365 wattletop@bigpond.com 

declare that, I am the owner or the person responsible for the husbandry of the cattle and that all the information in part A of this document is true and correct. I also declare that I have read and understood all the questions that I have answered, I have read and understood the explanatory notes, and that, while under my control, the cattle were not fed restricted animal material (including meat and bone meal) in breach of State or Territory legislation.

Signature: [Signature] Date: 25/5/2017  
Tel no. 0267791827 Fax no. 0267792907

**Part B** To be completed by the person in charge of the cattle while they are being moved. Completion of this part is optional in SA and VIC.

Movement commenced: \_\_\_\_\_ (DATE) \_\_\_\_\_ (TIME OR DAY OF WEEK)

Vehicle registration number(s): \_\_\_\_\_

I, \_\_\_\_\_ am the person in charge of the cattle during the movement and declare all the information in Part B is true and correct.

Signature \_\_\_\_\_ Date 1/20 Tel no. \_\_\_\_\_  
\*Only the person whose name appears above may sign this declaration, or make amendments which must be initialed.

**Part C** Agents declaration for cattle sold at auction. (Completion of Part C is optional.)

Agents completing Part C should retain the original or a scanned copy of the original declaration or a summary for a minimum of two (2) years, or three (3) years in WA, and supply a copy or summary to any buyer on request.

Vendor code / No.'s \_\_\_\_\_ Agent's code \_\_\_\_\_  
Stock agent company \_\_\_\_\_  
Buyer's name \_\_\_\_\_ Destination PIC \_\_\_\_\_  
No. of cattle purchased \_\_\_\_\_ Saleyard arrival time (hh:mm 24 hr) \_\_\_\_\_  
Agent's signature \_\_\_\_\_ Date 1/20

SVC00010208

# Buyers Instructions Slip

## Wattletop Bull Sale Wednesday 3rd August 2016

No verbal instructions can be accepted.

Name

Address

Contact Number

Property Identification Code (PIC)

Herd Identity

### Please send account direct or to my agent, who is

Please mail my Pedigree

I require transfer of registration

### Lots Purchased

### Transport Arrangements

As mentioned earlier we would like to see these cows transported the week after the sale.

If you could please organise transport details straight after the sale that would be greatly appreciated.

Signature of purchaser or Agent

Special note to buyers - In the interest of buyers, and to prevent the occurrence of mistakes, all instructions concerning the delivery and trucking of stock must be given in writing and signed by buyer or his representative.

### Insurance

12 months  6 months  3 months







**LOT 239 NWPF276**    **SIRE: TE MANIA BERKLEY B1**

CE DIR	BWT	600	MILK	CWT	EMA	IMF	ABIS	HGRS
2.4	3.1	99	15	51	4.7	3.1	\$129	\$152

PTIC to Wattletop Regent L78 due 6/10/17. High indexing Berkley cow with massive body and capacity with great leg set.



**LOT 241 NWPF315**    **SIRE: WATTLETOP EQUATOR D27**

CE DIR	BWT	600	MILK	CWT	EMA	IMF	ABIS	HGRS
0.5	3.1	105	20	63	3.3	1.7	\$106	\$109

PTIC to Sandon Glenock K115 due 12/09/17. Feminine, wedge shaped and square hiped.



**LOT 245 NWPE46**    **SIRE: B/R AMBUSH 28**

CE DIR	BWT	600	MILK	CWT	EMA	IMF	ABIS	HGRS
-1.5	5.9	95	7	49	4.9	2.5	\$110	\$124

PTIC to Tehama Upward Y238 due 19/07/17.



**LOT 251 NWPE204**    **SIRE: HYLINE RIGHT TIME 338**

CE DIR	BWT	600	MILK	CWT	EMA	IMF	ABIS	HGRS
-3.2	6	111	17	63	4	2	\$111	\$118

PTIC to Musgrave Big Sky due 19/07/17. Stout, powerful cow with good growth, scrotal size and excellent feed efficiency.



**LOT 256 NWPD151**    **SIRE: BR MIDLAND**

CE DIR	BWT	600	MILK	CWT	EMA	IMF	ABIS	HGRS
2.7	1.5	87	19	55	3.7	1.7	\$103	\$96

PTIC to Wattletop Franklin G188 due 19/07/17. Roomy sound female with great calving ease, milk and positive fat.



**LOT 265 NWPD264**    **SIRE: WATTLETOP RETAIL PRODUCT B216**

CE DIR	BWT	600	MILK	CWT	EMA	IMF	ABIS	HGRS
1.2	3.7	97	15	57	3.5	1.5	\$107	\$115

PTIC to Tehama Upward Y238 due 19/07/17.



# OTT WATTLETOP ANGUS

- THE KEY TO YOUR PERFORMANCE -

**BUYERS PLEASE NOTE: THIS SALE WILL BE AT 'WATTLETOP'  
18KMS EAST OF GUYRA ON THE GUYRA – EBOR ROAD.**

Please call Lock Rogers Mobile 0427 792 007 or Email [wattletop@bigpond.com](mailto:wattletop@bigpond.com)  
Ray White Rural Guyra: Blake O'Reilly 0448 213 668 | Sam Sewell 0447 255 100  
Visit – [www.wattletop.com.au](http://www.wattletop.com.au) to watch Donor Videos and Sale Dispersal Video.