

WAGYU FULLBLOOD 100%
INTERNATIONAL SALE

LIVE ONLINE AUCTION 4 MAY 2016



SALE CATALOGUE

ELITE FULLBLOOD 100% WAGYU ONLINE SALE

BIDDING OPENS
4 MAY 2016 at 1.45pm

**26% OF THE BULL,
FEMALE & SEMEN
LOTS ARE IN THE
TOP 10% OF THE FTI**

70 LOTS ON OFFER WAGYU BULLS, FEMALES, SEMEN AND EMBRYOS

Conducted by the Australian Wagyu Association in association with Landmark and auctionsplus as part of the 2016 Wagyu Revolution Conference at the Crowne Plaza in the NSW Hunter Valley.





WELCOME TO OUR THIRD WAGYU FULLBLOOD 100% INTERNATIONAL SALE

We are excited to present the Australian Wagyu Association's third Wagyu Fullblood 100% International Sale – a truly elite offering. With the premium Wagyu beef in high demand there is no better time to enter the Wagyu industry. Our extensive genetic research and development has opened the Wagyu breed to all producers interested in premium beef production. Through our EBVs and Indexes you too can readily identify the top ranking sires and dams. This sale provides unique access to a broad range of the best the market has to offer. Whether you are just starting out in Wagyu or a seasoned breeder we are confident this sale offers real value. Live bulls and females, semen, embryos and embryo flushes are all on offer with fully DNA parent verified pedigree and performance estimates.

Conducted by Landmark in association with auctions**plus**, this sale truly is an international event, providing our many members in Australia and across the world with first time access to some remarkable individual offerings. Many of the genetics on offer may be exported. Overseas buyers may also choose to retain live animals in the range of artificial breeding centres and services located throughout Australia.

We wish you well in your purchasing of some of Australia's best Wagyu genetics. Good luck in your bidding as these Wagyu Fullblood 100% genetics will add real value to your beef business.

Warmest regards,

A handwritten signature in black ink that reads "Peter Gilmour". The signature is fluid and cursive, with a large, sweeping flourish at the end.

Peter Gilmour

President, Australian Wagyu Association



WAGYU IN AUSTRALIA

The Australian Wagyu industry has established itself as the pinnacle of Australian beef production. Domestic and international demand for premium Wagyu beef is at an all-time high, with buyers jostling to shore up supply. Virtually every major Australian processor is now producing Wagyu branded beef, with many reporting they could sell at least twice their production levels.

High marbling (AUS-MEAT Marble Score 6 through to 9+) has clearly differentiated Wagyu from all other breeds, delivering an eating experience second to none. Highest value markets in Asia, Europe and America recognise Wagyu as their elite cuisine, where only the finest products feature on their menus. Australian Wagyu Fullblood and Crossbred Wagyu boxed beef is demanded by these markets. Japan is also seeking steers for live export and China is working to procure heifers for its own production systems.

Wagyu are extremely tough cattle, operating successfully from the hot, tropical northern environments through to cooler, temperate southern climates. Their fertility is second to none, maternal instincts are strong, and growth is solid and longer maturing to lay down the rich marbling for which the breed is renown.

Australian commercial producers far-sighted enough to be early entrants in the Wagyu industry are enjoying premiums of some 50% to 100% over other beef breeds. Many others are now realising the remarkable Wagyu opportunities, causing production to grow at some 30% per annum. Every supply chain sector – seedstock, commercial breeder, feedlot, processor, wholesaler, retailer – are reaping the benefits of the Wagyu premiums.

CONTENTS

PAGE 4	Advances in Wagyu breeding technology
PAGE 5	Sale day management of the 2016 Wagyu Fullblood 100% sale
PAGE 6	Genetic conditions in Wagyu cattle + code explanation
PAGE 8	Wagyu BREEDPLAN EBVs explained
PAGE 10	Percentile bands and breed average for 2014 born Wagyu calves
PAGE 11	Conditions of sale
PAGE 12	2016 vendors list
PAGE 16	Online and searchable sale catalogue
PAGE 17	Traditional Japanese origins
PAGE 18	Reference sires
PAGE 19	2016 sale lot summary
PAGE 59	Membership delivers real value

LOTS FOR SALE

PAGE 24	LOT 1 - 24 Bulls for sale
PAGE 36	LOT 25 - 44 Wagyu Fullblood 100% semen packages of straws
PAGE 46	LOT 45 - 57 Females for sale
PAGE 52	LOT 58 - 65 Wagyu Fullblood 100% embryo packages of 6 embryos
PAGE 56	LOT 66 - 70 Flushes from Wagyu Fullblood 100% min. 4 embryos

While care has been taken to ensure that information contained in the AWA 2016 Wagyu Fullblood 100% International Sale catalogue is true and correct at the time of publication, changes in circumstances after the time of publication may impact on the accuracy of this information.

ADVANCES IN WAGYU BREEDING TECHNOLOGY

With the rapid growth in demand for Wagyu beef in Australia and globally, production throughout the value chain is expanding. Well described, high performing Wagyu genetics are called for in both the Fullblood and Crossbred Wagyu supply chains. In response, in 2015 Wagyu Australia seedstock registrations increased by 19% to 8,282; all DNA parent verified to ensure accurate pedigree. Male registrations increased by 65% when comparing 2014 with 2015 registrations. This is a clear reflection of the increased awareness of the additional value created by registering animals.

Wagyu Australia has used the world renown BREEDPLAN genetic analysis technology since 1992, producing Estimated Breeding Values (EBVs) to describe the economically important traits in Wagyu production, including fertility, maternal, growth and carcass (see Wagyu BREEDPLAN EBVs Explained on Page 8).

Further improvement in the Wagyu BREEDPLAN technology has been undertaken over the past three years through a Wagyu Collaborative Genetics Research Project. In Stage 1 of this unique and innovative project, over 3000 Wagyu Fullblood and Crossbred Wagyu carcasses were analysed using the Japanese digital image camera and AUS-MEAT data. Accurate heritability's and trait correlations were determined for all Wagyu traits including new carcass traits for Marble Score, Marbling Fineness, Carcass Weight and Eye Muscle Area.

Stage 1 also involved genomic analysis. Genotypes for 2147 animals were generated by University of Queensland Genotyping Laboratory: 1547 using the Illumina Bovine LD(10/20K) SNP chip for the slaughter progeny, 50K and 80K SNP for their sires and the HD 800K SNP for 146 originally imported and highly used AI sires and ET dams. These genotypes and their related performance data were utilised in the first "trial single step BREEDPLAN" analysis to produce genomically enhanced EBVs.

The Collaborative Genetics Research Project – Stage 2 has produced a new Wagyu Genetic Analysis fully customised to the Wagyu breed using the genetic parameters and new EBVs developed in Stage 1. These new EBVs and Index were launched into production in March 2015 enabling accurate identification, selection and use of high performance Wagyu genetics, and enabling rapid genetic gain. Marble Score and Marble Fineness



EBVs and the Fullblood Terminal Index \$ Values (utilising the Marble Score and Carcass Weight EBVs) are currently published for more than 80,000 Wagyu animals. New genomic predictions will now be developed to increase the accuracy of predicting the genetic merit of very young bulls and heifers based on DNA testing. Also, this same technology will then be used in tests to predict commercial feedlot profitability of commercial Wagyu animals, increasing the efficiency and profitability of feeding regimes.

Such powerful genetic tools will assist in accurately predicting genetic potential and drive genetic improvement. Wagyu sires and dams demonstrating high genetic merit will rapidly increase in value as a direct result of their proven value to the supply chain.

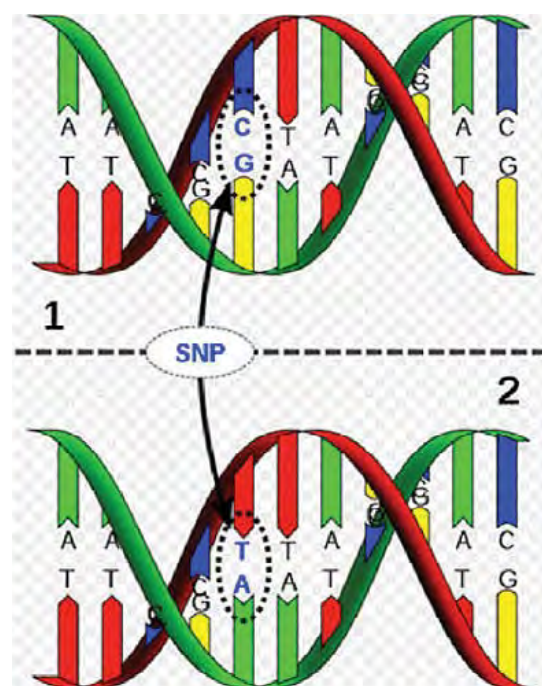

DNA strings containing Single Nucleotide Polymorphisms or SNP



SALE DAY MANAGEMENT

WAGYU FULLBLOOD 100% INTERNATIONAL SALE

The 3rd Wagyu Fullblood 100% International Sale is being conducted by the Australian Wagyu Association as a physical (live) auction sequentially interfaced with the auctionsplus online facility commencing at 1.45pm (AEST) on Wednesday May 4 2016 at the Wagyu Revolution Conference, Crowne Plaza, Lovedale, Hunter Valley, NSW, Australia.

A real-time interface with auctionsplus enables bids to be made online along with the live auction. auctionsplus is an online auction platform providing exposure to a national and international pool of potential buyers. Potential online buyers must register well prior to the sale (contact the agents for information).

DELIVERY OF PURCHASED LOTS

No animals will be at the sale venue but photographs are in the catalogue and in the online catalogue. Delivery is the buyers' responsibility and cost. Pre-sale physical inspections may be arranged direct with the vendor.

HOW TO BID WITHIN AUSTRALIA

An auctionsplus Interfaced sale is run in conjunction with a physical auction controlled by an auctioneer. auctionsplus allows potential purchasers to bid online without attending the sale, or provides an opportunity for those bidders at the sale who wish to maintain discretion in their bidding activity. Potential online buyers can log in via the auctionsplus website and observe the auction in real time, and place bids via the online auction. These bids are immediately transferred to a representative on site, who will raise their bid with the auctioneer. Interested persons can observe an auctionsplus online sale at any time through the 'observer only' portal.

Online bidding is available only to registered users. Registration is free - visit www.auctionsplus.com.au to register. Please register at least 48 hours prior to the sale. Microsoft Silverlight is required to connect to auctionsplus sales; first time users are advised

to visit the Help section of the auctionsplus website and do a Software Check to ensure Silverlight is installed. Demonstration Auctions may also be viewed in order for new users to become familiar with the system. Bidding through iPads is possible but requires a special temporary setup. Contact Landmark for details.

BID ONLINE FROM ANYWHERE IN THE WORLD

Prospective international purchasers wishing to operate at this Wagyu sale can do so through their computers. However, they must contact Landmark to pre-register and receive trading approval.

A Landmark temporary buyer number will be set up, with a username and password, to enable the purchaser to log in anywhere in the world and bid. This account will be terminated upon settlement post sale.

MORE INFORMATION



COLBY EDE	phone 0417 265 980 email colby.ede@landmark.com.au
JOHN SETTREE	phone 0408 297 368 email john.settree@landmark.com.au
COLIN CAMPBELL	phone 0429 068 810 email col.campbell@landmark.com.au



phone 02 9262 4222
web www.auctionsplus.com.au

GENETIC CONDITIONS IN WAGYU CATTLE

All breeds of cattle, in fact all mammals including humans, have undesirable genetic conditions. Fortunately, advances in molecular genetics have facilitated the development of DNA tests for their management. Breed societies are at the forefront of development of strategies to manage undesirable genetic conditions and seedstock members are leading the industry with their uptake of this technology. The known genetic conditions of Wagyu are as follows:

Spheroctosis (B3) - This is a disorder of the surface membrane of the erythrocyte (red blood cells). The protein from the B3 gene makes up the basic structure of the erythrocyte. Cattle that are homozygous (have two copies of the recessive allele) have pernicious anaemia (bleeding caused by the abnormal red blood cells). Death normally occurs within the first 7 days after birth. Some cases live to adulthood but there is a severe retardation in growth.

Chediak Higashi Syndrome (CHS) - CHS is a macrophage disorder (a white blood cell that has an important role in the immune response to disease). If cattle have a malfunctioning immune system, this makes them unable to resist bacterial challenge. Blood is slow to coagulate so often the first indicator is unusual umbilical cord haemorrhage at parturition (calving). Cattle with this syndrome often have an unusually pale coat colour.

Claudin 16 Deficiency (CL16) - CL16 (also known as RTD or Renal Tubular Dysplasia) is a gene disorder on chromosome 1 and causes kidney failure (chronic interstitial nephritis often with zonal fibrosis or excess of fibrous connective tissue). This disorder results in terminal kidney failure and the onset can occur any time from late adolescence. Cattle are unlikely to live more than 6 years.

Factor XI deficiency (F11) - F11 is a plasma protein that participates in the formation of blood clots. Factor XI deficiency is an autosomal disorder that is associated with mild bleeding in Wagyu. Affected animals show prolonged bleeding time and abnormal plasma coagulation after trauma or surgical procedures such as castration or dehorning. It is also possible that Carrier x Carrier matings have increased difficulty producing viable fertilized embryos or full-term pregnancies and may be repeat (return to cycle) breeders. Note – this is generally a non-lethal recessive condition with affected animals being able to live and breed as normal.

NOTE - There are other recessive genetic conditions known to exist in Wagyu cattle (e.g. F13) however they have not been identified in the Australia Wagyu population.

HOW ARE THE CONDITIONS INHERITED?

Research from Japan indicates that B3, CHS, CL16 and F11 are simply inherited recessive conditions. This means that a single pair of genes controls each condition. For this mode of inheritance two copies of the undesirable gene need to be present before the condition is seen; in which case you may get a calf with the symptoms of B3, CHS, CL16 and F11. Animals with only one copy of the undesirable gene (and one copy of the normal form of the gene), that appear normal (i.e. no symptoms), are known as “carriers”.

WHAT HAPPENS WHEN CARRIERS ARE MATED?

A carrier will, on average, pass the undesirable gene form to a random half (50 %) of their progeny. When a carrier bull and carrier cow are mated:

- > There is a 25% chance that the progeny produced will have two normal genes and so will never pass on the undesirable gene.
- > There is a 50% chance that the mating will produce a carrier.
- > There is a 25% chance that the progeny will inherit two copies of the undesirable gene and be affected by the genetic condition.

When a carrier animal is mated to an animal tested free of the genetic condition:

- > All progeny will appear normal and unaffected by the condition.
- > There is a 50% chance that the mating will produce a carrier.
- > There is a 50% chance that the progeny produced will have two normal genes and so will never pass on the undesirable gene.

NOTE - an animal that is tested free by DNA test of the genetic condition will not pass the genetic condition to its descendants, even if it has carriers in its own ancestry. Therefore, DNA-tested free animals can be used in your breeding program with confidence that they are not transmitting the unfavourable gene to subsequent generations.



USING GENEPROB FOR GENETIC CONDITIONS

The GeneProb analysis interrogates the pedigree of each animal and calculates the probability that the animal is a carrier for each genetic condition from the known DNA information of their relatives. For example, if an animal's dam had been tested free of the genetic condition but the sire was a tested carrier, the animal would be reported as having a 50% chance of being a carrier. The gene probability analysis includes all known DNA information for animals recorded on the Australian Wagyu Association (AWA) database. Genetic test results are based on samples provided by breeders.

DISCLAIMER - *The AWA makes no statements, representations or warranties about the accuracy or completeness of any information relating to the status of a particular animal: and disclaims all responsibility for information and all liability (including without limitation, liability in negligence) for all expenses, losses, damages, and costs you may incur as a result of information being inaccurate or incomplete in any way for any reason.*

It is important to note that the GeneProb results are only current at the date of publishing and are limited by the DNA test result and pedigree information available. The results may change as further DNA testing is performed, particularly when the level of testing that has been conducted is relatively low. The AWA Animal Search facility will consequently become the best source of data on an animal's status, with the GeneProb results being routinely updated in the future.

HOW SHOULD GENETIC CONDITIONS BE MANAGED?

An informative presentation on the management of genetic conditions was delivered as part of the "Know Your Genes" webinar course conducted by Southern Beef Technology Services (SBTS).

This presentation can be viewed from the following SBTS **website** sbts.une.edu.au/Webinars/webinars.html

CODE EXPLANATION

The first two, three or four characters vary with the genetic condition – ie. B3, CHS, CL16 or F11

- — F** Indicates that the sample submitted for this animal **has been tested** and found to be **FREE** of the causative mutation responsible for the indicated genetic condition. This animal is homozygous free, meaning that it has two copies of the normal variant (or allele) of the gene. **Shown in green in the lot listing within the catalogue.**
- — C** Indicates that the sample submitted for this animal **has been tested** and found to be a **CARRIER** of the causative mutation responsible for the indicated genetic condition. This animal is heterozygous for the mutation, meaning that it has one mutant allele and one normal allele. This animal could pass the mutation to approximately half of its progeny.
- — — %** Indicates that, based on pedigree information supplied by the breeder of the animal, the animal **has a chance to be a carrier** of the mutation responsible for the indicated genetic condition but **HAS NOT BEEN TESTED**. The higher the indicated percentage, the larger the chance the animal may be a carrier
- — FU** Indicates that, based on pedigree information supplied by the breeder of the animal, the animal is **expected to be free** of the mutation responsible for the indicated genetic condition. However, this animal **HAS NOT BEEN TESTED** for the causative mutation and the AWA gives no guarantee as to the animal's "free" status.
- — A** Indicates that the sample submitted for this animal **has been tested** and found to be **AFFECTED** by the genetic condition. This animal is homozygous for the mutation responsible for the genetic condition and has two copies of the mutant variant of the gene.

WAGYU BREEDPLAN EBVs AND INDEXES EXPLAINED

AUSTRALIAN WAGYU GENETIC ANALYSIS

The Australian Wagyu BREEDPLAN analysis provides the most thorough and accurate assessment of the Wagyu genetics available outside Japan. The analysis includes over 21,565 calves that have at least a weaning (200 day) weight recorded. This represents 48,208 dams and 4,813 sires. In addition, there are over 16,858 animals with birth weights and 17,507 with 400 day weights. Carcase data includes 4,180 carcase weights, 2,829 carcase EMAs, 3,791 carcase AUS-MEAT marble scores, 2,672 camera marbling percent measures and 2,656 camera fineness index measures.

ESTIMATED BREEDING VALUES (EBVs)

An animal's breeding value is its genetic merit, half of which will be passed on to its progeny. While we will never know the exact breeding value, it is possible to make good estimates based on the performance of the animal and its progeny. These are called Estimated Breeding Values (EBVs) and are therefore the best estimate of an animal's genetic merit. EBVs are expressed as the difference between an individual animal's genetics and the genetic base to which the animal is compared.

ACCURACY

An accuracy value is presented with every EBV and gives an indication of the amount of information that has been used in the calculation of that EBV. The higher the accuracy, the lower the likelihood of change in the animal's EBV as more information is analysed for that animal or its relatives.

ACCURACY RANGE INTERPRETATION

LESS THAN 50% = Low accuracy and should be considered a preliminary estimate. The EBV could change substantially as more performance information becomes available.

50 - 74% = Medium accuracy, usually based on the animal's own records and pedigree.

75 - 90% = Medium-high accuracy and usually includes some progeny information. Becoming a more reliable indicator of the animal's value as a parent.

90% AND ABOVE = High accuracy. It is unlikely that the EBV will change much with the addition of more progeny data.

FERTILITY AND BIRTH EBVS

Scrotal Size EBV (cm) is an indicator of male fertility in regards to semen quality and quantity. Higher (positive) EBVs indicate higher fertility. There is also a small negative correlation (desirable) with age of puberty in female progeny.

Gestation Length EBV (days) is based on AI records. Lower (negative) GL EBVs indicate shorter gestation lengths which generally relate to easier calving.

Birth Weight EBV (kg) is based on the measured birth weight of animals, adjusted for dam age. The lower the value the lighter the calf at birth and the lower the likelihood of a difficult birth. This is particularly important when selecting sires for use over heifers.

GROWTH EBVS

200-Day Milk EBV (kg) is an estimate of an animal's milking ability. For sires, this EBV is indicative of their daughter's milking ability as it affects the 200-day weight of their calves.

200-Day Growth EBV (kg) is calculated from the weight of animals taken between 80 and 300 days of age. Values are adjusted to 200 days and for dam age. This EBV is the best single estimate of an animal's genetic merit for growth to early ages.

400-Day Weight EBV (kg) is calculated from the weight of animals taken between 301 and 500 days of age, adjusted to 400 days and for dam age. This EBV is the best single estimate of an animal's genetic merit for yearling weight.



600-Day Weight EBV (kg) is calculated from the weight of animals taken between 501 and 900 days of age, adjusted to 600 days and for dam age. This EBV is the best single estimate of an animal's genetic merit for growth beyond yearling age.

CARCASE EBVS

Carcase Weight EBV (kg) estimates the genetic difference in carcass weight at a standard age of 750 days. AUS-MEAT measured carcass weights from slaughter animals contribute to this EBV

Eye Muscle Area EBV (cm²) estimates genetic differences in eye muscle area at the 12/13th rib site of a 400kg dressed carcass. More positive EBVs indicate larger eye muscle area and therefore higher retail beef yields. Ultrasound, AUS-MEAT and Japanese Digital Image Camera measured Eye Muscle Areas from slaughter animals contribute to this EBV.

Rib Fat EBV (mm) estimates the genetic differences in fat depth at the 12/13th rib in a 400kg dressed carcass. More positive EBVs indicate more subcutaneous fat and earlier maturity. Ultrasound, AUS-MEAT Rib Fat measurements from slaughter animals contribute to this EBV.

Rump Fat EBV (mm) estimates the genetic differences in fat depth at the P8 site of a 400kg dressed carcass. More positive EBVs indicate more subcutaneous fat and earlier maturity.

Retail Beef Yield Percent EBV (%) estimates the genetic differences in total (boned out) meat yield as a percentage of a 400kg dressed carcass. A more positive EBV indicates higher percentage yield for the 400kg carcass weight.

Marble Score EBV (AUS-MEAT Marble Score) estimates the genetic differences in the AUS-MEAT Marble Score in a 400kg carcass. AUS-MEAT measured Marble Score and Japanese Digital Image Camera measured Marbling Percent from slaughter animals contribute to this EBV. A higher more positive value indicates more marbling (intramuscular) fat.

Marble Fineness EBV (Marbling Fineness Index) estimates the genetic differences in the Marbling Fineness Index (degree of fineness of marbling fat) as measured by the Japanese Digital Image Camera. A higher more positive EBV indicates higher levels of marbling fineness.

FULLBLOOD TERMINAL INDEX

The Fullblood Terminal Index utilises the Carcass Weight EBV and the Marble Score EBV because these are the traits which determine the price of Wagyu carcasses.

The assumptions used to calculate the Index are a 420kg carcass, a base price of \$8.50/kg carcass weight and an increase/decrease in value of the carcass of \$1/kg per marbling score. It is assumed that only half of the difference in EBVs will be passed on to the progeny because only half the genes come from each of the parents.

If an animal has a Carcass Weight EBV of 0 and a Marble Score EBV of +0.0 it will have an Index of zero.

If an animal has a Carcass Weight EBV of +20kg and a Marble Score EBV of +2.0 the value of the additional 10kg (only 50% of the 20kg will be passed on to progeny) of carcass weight is \$85 (10kg @ \$8.50). The value of one additional marble score (only 50% of the +2.0 MS EBV will be passed on to progeny) is \$430 (430kg @ \$1). The animal will have an Index of +\$515 (\$85 + \$430) will on average add \$515 to the value of its progeny compared to an animal with a zero Index.

If an animal has a Carcass Weight EBV of -20kg and a Marble Score EBV of -2.0 the reduction in value due to the reduced carcass weight will be -\$85 (-10kg @ \$8.50) and the reduction in value to the one less marble score will be -\$410 (410kg @ \$1). It will have an Index of -\$495 (-\$85 - \$410). The value of the progeny of this animal will on average be \$495 less than an animal with an Index of zero.



WAGYU BREEDPLAN EBVs AND INDEXES EXPLAINED

BREED AVERAGE

For benchmarking, the average Wagyu BREEDPLAN EBVs for the 2014 born calves are tabled below.

gestation length (days)	birth weight (kg)	200-day weight (kg)	400-day weight (kg)	600-day weight (kg)	mature cow weight (kg)	milk (kg)	scrotal size (cm)	carcase weight (kg)	eye muscle area (sq.cm)	rib fat (mm)	rump fat (mm)	retail beef yield (%)	marble score	marbling fineness	fullblood terminal index (\$)
-------------------------	-------------------	---------------------	---------------------	---------------------	------------------------	-----------	-------------------	---------------------	-------------------------	--------------	---------------	-----------------------	--------------	-------------------	-------------------------------

PERCENTILE BANDS FOR 2014 BORN WAGYU CALVES

Top value	-3.1	-3.5	29	44	65	77	11	4	47	6.9	2.7	4.3	2.5	1.7	0.5	+\$403
Top 1%	-1.7	-1.9	22	35	47	56	8	2.8	32	4.7	1.7	2.7	1.2	1.2	0.37	+\$288
Top 5%	-1.2	-1	18	28	38	44	6	1.7	26	3.2	1.2	2.1	0.8	0.9	0.3	+\$242
Top 10%	-0.9	-0.5	16	25	34	38	5	1.2	23	2.6	1	1.7	0.6	0.8	0.25	+\$213
Top 15%	-0.8	-0.2	15	23	31	34	5	0.9	21	2.3	0.8	1.5	0.4	0.7	0.22	+\$193
Top 20%	-0.6	0	13	22	28	31	4	0.7	19	2	0.7	1.3	0.3	0.6	0.2	+\$180
Top 25%	-0.5	0.1	13	20	26	29	4	0.5	18	1.7	0.6	1.2	0.2	0.6	0.18	+\$168
Top 30%	-0.4	0.3	12	19	25	27	3	0.4	17	1.5	0.5	1.1	0.1	0.5	0.16	+\$157
Top 35%	-0.3	0.5	11	17	23	25	3	0.3	15	1.3	0.5	1	0	0.4	0.14	+\$146
Top 40%	-0.2	0.6	10	16	21	24	2	0.2	14	1.1	0.4	0.9	0	0.4	0.12	+\$137
Top 45%	-0.1	0.7	10	15	20	22	2	0.1	13	0.9	0.3	0.7	-0.1	0.3	0.11	+\$127
Top 50%	0	0.8	9	14	19	20	2	0	12	0.7	0.2	0.6	-0.2	0.3	0.09	+\$118
Top 55%	0.1	1	9	13	18	19	1	-0.1	11	0.5	0.2	0.5	-0.3	0.3	0.08	+\$109
Top 60%	0.1	1.1	8	12	16	17	1	-0.2	10	0.3	0.1	0.4	-0.3	0.2	0.06	+\$98
Top 65%	0.2	1.3	8	12	15	16	0	-0.3	9	0.1	0	0.3	-0.4	0.2	0.04	+\$89
Top 70%	0.3	1.4	7	11	14	14	0	-0.4	8	-0.1	0	0.2	-0.5	0.1	0.03	+\$80
Top 75%	0.5	1.6	6	10	12	12	-1	-0.5	7	-0.4	-0.1	0	-0.6	0.1	0.01	+\$68
Top 80%	0.6	1.8	6	8	10	10	-1	-0.6	6	-0.7	-0.2	-0.1	-0.8	0	-0.01	+\$55
Top 85%	0.8	2.1	5	7	8	7	-2	-0.7	4	-1	-0.3	-0.3	-0.9	-0.1	-0.04	+\$41
Top 90%	1	2.5	4	5	5	4	-3	-0.9	3	-1.5	-0.5	-0.6	-1.1	-0.2	-0.07	+\$22
Top 95%	1.4	3.1	2	1	2	-2	-4	-1.1	-1	-2.3	-0.7	-0.9	-1.3	-0.3	-0.11	-\$6
Top 99%	2.2	4	-3	-5	-7	-12	-8	-1.6	-7	-3.7	-1.2	-1.7	-1.7	-0.5	-0.19	-\$58
Low value	4.1	7.1	-15	-20	-26	-34	-12	-2.3	-19	-7	-2.3	-3	-2.7	-1	-0.41	-\$203

AVERAGE EBVs FOR 2014 BORN WAGYU CALVES

EBVs	+0.0	+0.9	+9	+15	+19	+20	+1	+0.1	+12	+0.7	+0.2	+0.6	-0.2	+0.0	+0.0	+\$118
------	------	------	----	-----	-----	-----	----	------	-----	------	------	------	------	------	------	--------

DISCLAIMER

The Standard Estimated Breeding Values contained in this Sale Catalogue were compiled by the Agricultural Business Research Institute (ABRI) from data supplied by the breeders and the Wagyu Collaborative Genetics Research Project. Neither the Society nor the ABRI oversee or audit the collection of the breeder data.

The new Estimated Breeding Values for Marble Score, and Marble Fineness were calculated by the Animal Genetics and Breeding Unit (AGBU) from measurements taken on carcasses in the Wagyu Genetics Collaboration Research Project by staff skilled in the use of the Japanese digital camera.

Animal records used in the calculation of these EBVs included Fullblood, Purebred and Crossbred animals. The records from the Wagyu Genetics Collaboration Research Project were taken from carcasses in abattoirs using trained AUS-MEAT assessors and/or staff skilled in the use of the Japanese digital image camera.



CONDITIONS OF SALE

The sale will be conducted under the usual 'Conditions of Sale' as applied by Landmark and auctionsplus and these are available in their websites. The following are special conditions applied by the Australian Wagyu Association (AWA) to generate a high level of quality assurance.

The AWA is facilitating the third WAGYU FULLBLOOD 100% INTERNATIONAL SALE to make available high performing Wagyu genetics to the Australian and international beef cattle industries.

SALE REGULATIONS

Vendors have agreed to offer lots under the following conditions unless specifically stated otherwise.

1. Vendors must be AWA full members and all live lots and donor dams and sires must be AWA registered.
2. All lots are Wagyu Fullblood 100% genetics except for 'special interest' lots eg semen lots 26 and 27 in this catalogue where the donor sire is Purebred.
3. **EMBRYOS** - lots to comprise of 6 A grade embryos from the same joining. Purchaser responsible for freight.
4. **FLUSHES** - from a named female, two straws of semen to be supplied by purchaser or the flush may have been carried out with a named sire as indicated in the catalogue. While the purchaser owns the complete flush regardless of results, 4 A grade embryos are guaranteed but with no pregnancy guarantees. Flush to be at purchaser's cost. All claims to be made within 12 months of sale date.
5. If available BREEDPLAN figures are published in the sale catalogues and mid-parent BREEDPLAN figures for embryos or where specified.
6. **LICENCED SEMEN** - lots of 10 straws. Purchaser responsible for freight.
7. **BULLS and FEMALES** - fertility and soundness guarantees apply from vendors. All live lots to be independently evaluated pre-sale by a qualified veterinarian for structural soundness and fertility with semen tests for bulls and pregnancy tests for females at vendor's expense. Bulls guaranteed to produce viable semen within six months of sale. Any claim against the breeding ability or structural breakdown must be made in writing and accompanied by a Veterinary Certificate within 12 months of the sale date. Any animal failing to breed will be replaced with an animal of similar value. Purchaser responsible for freight.
8. **GENETIC CONDITIONS** - Results of DNA testing for specific genetic conditions appear in this catalogue which indicate the lots status and whether it is DNA tested free or 'free by pedigree' of B3, CHS, CL16, and F11.
9. **auctionplus** - the sale will be a live auction with an online interface through auctionsplus allowing appropriately registered potential buyers worldwide to bid. Information on lots will appear on large screens at the sale venue and bids can be made online, by telephone direct to the agents or at the venue. Potential buyers from Australia should register on auctionsplus.com.au while special arrangements must be made by potential overseas buyers.
10. **INSURANCE** - risk changes to purchaser at the fall of the hammer. Insurance is recommended and will be available at the sale.
11. **EXPORT PROTOCOL** - availability of lots to overseas countries is indicated and overseas buyers should check with authorities to ensure access to their purchases.
12. **TRANSFERS** - AWA will transfer the ownership of live lots to the new owners at no cost.
13. **FREIGHT** - All live animals and genetic material are at the vendors property or other location as indicated in the catalogue. Genetic material is usually stored at registered premises. Freight is the purchasers' responsibility.

2016 VENDORS LIST

ACADEMY RED WAGYU HERD ID ARW

SELLING 2 SEMEN PACKAGES - LOTS 30-31

Barbara Roberts-Thomson has been breeding black Wagyu cattle for the past 18 years at Armidale in the New England region of NSW and red Wagyu cattle since 2004. While she agrees that the black Wagyu marble the best there is one very valuable trait of the red Wagyu cattle - they can fatten/finish on grass in a much shorter time than the black cattle.

Red Wagyu cattle are much more conventional in their shape being well balanced, thick topped and have some butt shape but they still retain the very valuable traits of light birth weights, easy calving, high fertility, excellent feet and legs and while their marbling is not as high as the blacks it is still very good.



CONTACT BARBARA ROBERTS-THOMSON
TEL 02 6772 1856
MOBILE 0447 777 122
EMAIL acadcattle@tpg.com.au
ADDRESS 80 Roseneath Lane ARMIDALE NSW 2350
WEB www.academyredwagyu.com

BALD RIDGE WAGYU HERD ID CCC

SELLING 1 EMBRYO PACKAGE - LOT 60

Bald Ridge Wagyu and Genetic Edge Australia carry out semen collection and embryo flushing programs to supply elite genetics to domestic and international markets. Their donor herd is 100% Fullblood Japanese Wagyu and free of recessive genetic defects. Located on 'Kaludabah', in Mudgee NSW, Genetic Edge Australia is approved by the Australian Department of Agriculture as an embryo and semen export facility.

Bald Ridge Wagyu is a prominent supplier of black and red Wagyu bulls to the domestic market. Their aim is to produce exceptional quality, large framed Wagyu, which are fertile, high marbling and with excellent temperament.



CONTACT RICK AND DAWN HUNTER
MOBILE 0418 483 836
EMAIL baldridgecattle@bigpond.com
ADDRESS 428 Kaludabah Road
 MUDGEES NSW 2850
WEB www.baldridgecattle.com.au

BAR H GRAZING HERD ID BAR

SELLING 2 BULLS - LOTS 10-11, 3 EMBRYO PACKAGES - LOTS 63-65

Bar H has been breeding FB and cross Wagyu since Wagyu's introduction to Australia in 1991. With over 25 years' experience in Wagyu, utilising AB to source genetics world-wide, we strive to consistently produce a premium product. Through entire herd DNA testing, data is captured from conception to carcass. Sire genetics are analysed to maximise frame and weight without compromising carcass quality. Data analysis enables continual improvements in genetic accuracy further strengthened through continuity of collection. i.e. In 25 years we have only utilised 3 on-farm feeders so we have confidence in a "one way, same way" approach to data collection. Our weight gain data is analysed from grass fed and feedlot records noting calves are reliant on mother and natural grasses to perform with no crop feeding. This is an opportunity to capitalise on our experience via purchasing a limited supply of our top genetics prior to our spring sale.



CONTACT QUE HORNER
MOBILE 0428 789 009
EMAIL cattle@hornerygroup.com.au
ADDRESS PO Box 15
 COMET QLD 4702
WEB www.hornerygroup.com.au

CHERWONDAH WAGYU HERD ID JGP

SELLING 4 BULLS - LOTS 21-24

LH and GA Peake of Cherwondah Wagyu, an EU Accredited property, is offering 4 registered Fullblood WAGYU WEANER bulls.

Pre-sale inspection 26 to 30 April. Delivery before the 14 May 2016 ex Property 844 PEAKES Road WANDOAN.

All bulls are by SALISBURY ITOZURUNAMI E95. Recent data is available of Cherwondah steers processed returning an average Marbling Score of the Purebred steers of 8.4.



CONTACT LAURIE PEAKE
TEL 07 4627 4157
MOBILE 0427 486 677
EMAIL lg.peake@bigpond.com
ADDRESS Cherwondah,
 844 Peakes Road
 WANDOAN QLD 4419

CODENWARRA HERD ID MCK

SELLING 5 BULLS - LOTS 16-20

Codenwarra is located in the heart of Central Queensland 10 km east of Emerald. Owned by John and Robin McCosker, the property has been in the McCosker family for 90 years. John and Robin started their MCK Fullblood herd with an embryo transfer program in 2000 under the guidance of Simon Coates. Today, the MCK herd consists of 380 registered females. Over the past 16 years, John and Robin have endeavoured to develop the herd's performance through seeking improved genetics supplied by the Sumo Cattle Company.

This breeding has resulted in a well balanced herd with very high growth and good carcass quality. This year's L drop males will be weaned in April and will be available for sale later in the year.



CONTACT MIKE MCCOSKER
MOBILE 0417 735 942
EMAIL mccoskm@bigpond.com
ADDRESS PO Box 1755
 EMERALD QLD 4720
WEB codenwarra.weebly.com



DARLEY STUD HERD ID DSA

SELLING 7 BULLS - LOTS 3-9

This is Darley Stud's first auction after 15 years of buying semen and having exclusive embryos made, our offering is genuine 100% grass fed bulls for sale. Bulls offered are from the breeds' most proven Wagyu marbling female bloodlines. All bulls raised on a BEEF ONLY property. Bull genetics are focused on marbling with positive growth EBVs, and most have EMA figures in the top 1%. Most are recessive genetic disease free. 5 of the bull's dams were purchased as sexed implanted embryos for US \$50,000 per embryo. Bulls from these females will never again be available for auction. In June 2015 we produced Australia's first Homozygous Polled Purebred Wagyu. In Dec 2015 their KALANGA 300 won the coveted 2015 Wagyu Miss World title. New genetic strains of Wagyu are in our R&D breeding program, with a prime focus on producing genetics marbling on grass. More exciting news to come.



AUSTRALIA

CONTACT DAVID BELLAMY
MOBILE 0422 646 758
EMAIL info@darleystud.com.au
ADDRESS PO Box 1643
 CHATSWOOD NSW 2057
WEB www.darleystud.com.au

DELTA WAGYU HERD ID DEL

SELLING 1 SEMEN PACKAGE - LOT 34, 2 EMBRYO PACKAGES - LOTS 61-62, 1 FLUSH - LOT 70

The Binnie team launched Delta Wagyu in response to persistent and frequent enquiries for high quality Australian Wagyu beef from clients across Australia and Asia. By combining the extreme marbling characteristics of Tajima with the high growth characteristics of Kedaka, we have secured some of the best performing carcass cattle Australia has seen. The next phase of genetic development is even more exciting, as we move away from inverse extreme animal traits to focus simultaneously on high growth and high marbling, further extending our genetic stability and proven commercial performance. With a secure flow of high performance genetics from Delta Wagyu, the Project Delta properties and our commercial clients and partners are in line for extremely large lifts in profitability as they rise from the commodity beef markets to the premium markets of the Wagyu cross.



CONTACT STEPHEN BINNIE
TEL 02 6577 8512
MOBILE 0403 261 534
EMAIL sbinnie@binniebeef.com.au
ADDRESS 2995 Mirannie Road
 SINGLETON NSW 2330
WEB www.binniebeef.com.au

IRONGATE WAGYU HERD ID IGW

SELLING 3 SEMEN PACKAGES - LOTS 35-37

Irongate Wagyu's property is in the lush Kalgan River region located near Albany in WA, with an abundant water supply and excellent grazing land. This cattle operation now comprises Wagyu Fullblood seedstock for bull production, feeders and ET recipients. We pride ourselves in the partnerships we have formed with our clients and our focus on assisting to improve their herd profitability.

The herd is managed by Stud Manager Mark James, a 30 year beef cattle veteran who has a special interest in the husbandry and technical aspects of improving the genetic quality of the herd. Mark is prepared to share his technical advice as to how to set your cattle.



CONTACT MARK JAMES (Manager)
MOBILE 0429 444 799
EMAIL irongatenominees@bigpond.com.au
ADDRESS 1157 Dempster Road,
 ALBANY WA 6330
WEB www.irongatewagyu.com

LAKE WAGYU HERD ID KJD

SELLING 6 SEMEN PACKAGES - LOTS 39-44

Involved with Wagyu since 1997, we saw the potential for the breed in Australia. We began with F1s for live export to Japan. Developing an interest in Fullbloods, in 2004 we ceased F1 production to concentrate on a Fullblood donor herd. Through ET we soon had numbers of superior donor heifers. By 2010, working with dedicated cattle breeders in VIC and NSW, we raised top class stud Wagyu bulls and heifers from our transferred embryos. Also we worked with the best technicians and veterinarians to give recipients every chance to do justice to their Wagyu calves. Buyers include breeders of Wagyu F1s for the live and feeder steer markets and feedlots. We provide Wagyu embryos and semen for newcomers to establish their own Fullblood herds. Export markets include EU, Canada, USA, South Africa, South America, the Philippines and Indonesia. We provide a pool of readily available seedstock genetics, with information and assistance to those unfamiliar with Wagyu.



CONTACT KEN DUNGEY
TEL 03 9870 8892
EMAIL kdungey@bigpond.net.au
ADDRESS PO Box 183
 RINGWOOD EAST VIC 3135

MACQUARIE WAGYU (Broadwater Downs Pty Ltd) HERD ID BDW

SELLING 2 BULLS - LOTS 1-2

Macquarie Wagyu is a breeding, backgrounding, feedlotting and farming operation. Our licensed 2916 head award winning feedlot specialises in feeding only Wagyu cattle - both our own and custom feeding.

From an original 23 Fullblood heifers we have grown our herd to over 700 breeders. We use AI and ET as well as bulls for our mating programs

We have supplied many award winning carcasses including Grand Champion at the 2014 Wagyu Conference, Sydney Royal Fine Food Show and Royal Qld Food and Wine Show.



CONTACT ANTHONY WINTER
MOBILE 0400 337 472
EMAIL anthony.winter@macquariewagyu.com
ADDRESS Macquarie Downs
 LEYBURN QLD 4365
WEB www.macquariewagyu.com

MAYURA STATION HERD ID ADB**SELLING 1 SEMEN PACKAGE - LOT 25**

First established in 1845, Mayura Station is a National award winning boutique beef producer specialising in Fullblood Wagyu beef.

Our 100% Fullblood Wagyu cattle were imported into Australia in 1997 and just like thoroughbred horses, the herd's ancestry, bloodlines and pedigree are a major distinguishing factor in the quality of our Fullblood Wagyu beef.



CONTACT SCOTT de BRUIN
TEL 08 8721 3000
MOBILE 0408 899 011
EMAIL sdb@debruingroup.com.au
ADDRESS Lot 1 Mayura Road MILLICENT SA 5280
WEB www.mayurastation.com

MOYHU WAGYU HERD ID MOY**SELLING 2 BULLS - LOTS 12-13**

Moyhu Wagyu is situated in North East Victoria about half an hour from Wangaratta on a property in the foothills of the Victorian Ranges and has a herd of around 350 Fullblood Wagyu females.

Moyhu Wagyu has been breeding bulls suitable for cross breeding and Fullblood production since 2000.



CONTACT WAYNE GRIMSHAW (Manager)
TEL 03 5729 5539
EMAIL info@moyhuwagyu.com.au
ADDRESS 1570 Meadow Creek Road
 MEADOW CREEK, VIC 3678
WEB www.moyhuwagyu.com.au

PEPPERMILL GROVE WAGYU HERD ID PMG**SELLING 6 FEMALES - LOTS 52-57**

ALL SIX LOTS IN TOP 10% OF FULLBLOOD TERMINAL INDEX. Peppermill Grove was established ten years ago. The foundation herd was built around Blackmore, Takeda, and Westholme genetics. We only breed Fullblood cattle - currently around 300 breeding cattle. We rarely sell breeding females.

The cattle we are selling now are part of our own breeding program and are included in AWA's top 10% list. We still run an ET program and a substantial AI program with limited use of our own bulls. The property is just under 1000 acres under irrigation, north of Shepparton in North East Victoria.



CONTACT FRANK and TEENA WHITFORD
MOBILE 0419 500 763
EMAIL fwtw@bigpond.net.au
ADDRESS 1028 Walsh's Bridge Road
 MUNDOON VIC 3635

PINNACLE WAGYU (Christiansen Rural Pty Ltd) HERD ID JCR**SELLING 2 BULLS - LOTS 14-15, 1 SEMEN PACKAGE - LOT 38**

Selling two young bulls and a semen package from Ginjo Marblemax H817, a member of the prestigious top 10% of the Fullblood Terminal Index group.



CONTACT PAUL CHRISTIANSEN
MOBILE 0427 534 753
EMAIL paul@pinnwag.com.au
ADDRESS Pinnacle 161 Cornwall Road
 ROMA QLD 4455

ROBBINS ISLAND WAGYU (Hammond Farms Pty Ltd) HERD ID JKC**SELLING 2 SEMEN PACKAGES - LOTS 26-27**

Robbins Island Wagyu in Tasmania is a high profile innovative operation and this innovation is evident in our bold move into Wagyu purebred poll genetics. This is a rare chance to get in early to inject this labour-saving poll trait into your herd.

The Hammonds Wagyu operation was founded 20 years ago and now numbers 7000 head of which 2000 are breeders with 80% of the beef produced exported to China, Singapore and Korea.



CONTACT JOHN HAMMOND
TEL 03 6456 6213
MOBILE 0428 577 976
EMAIL john@hammondffarms.com.au
ADDRESS PO Box 339
 SMITHTON TAS 7330
WEB robbinsislandwagyu.com.au



ROCALA BEEF HERD ID ROC

SELLING 4 FLUSHES - LOTS 66-69

Rocala Wagyu is located at Niangala, NSW in the southern part of the New England Tablelands. With an elevation of over 1200m above sea level we and our cattle enjoy mild summers and cool winters. We are fortunate to have a 40 inch average rainfall which is needed to support our improved and native pastures to see our cattle through a longer than normal Australian winter. We believe it to be the perfect place for raising Wagyu cattle. We like to use Mr. Takeda's breeding rotation in our Fullblood herd so that we can retain all the maternal benefits in our dams in regard to frame, fertility, milk and marbling but sometimes we interact on the breeding rotation with visual assessments and known carcass data. We made a decision to go into breeding Fullblood Wagyu 10 years ago and the genetics we have put forward as flushes today are a reflection on our experience of those 10 years.



CONTACT DAVID and SUKHEE WOODLEY
TEL 02 6769 2395
MOBILE 0427 335 631
EMAIL daveandsukhee@rocala.com.au
ADDRESS 'Mullabrook'
 DUNGOWAN NSW 2340

SALISBURY WAGYU HERD ID SBY

SELLING 1 SEMEN PACKAGE - LOTS 32

Donor sire of our semen lot is Salisbury Itozurunami E95, a bull with useful marbling and carcass weights.

His eight Purebred steer progeny, avg. marble score of 8.4, fed for avg. 577 days, with avg. carcass weight of 440.31kg.

His nine F1 and F2 steer progeny, avg. marble score of 6.6, fed for avg. 268 days, with avg. carcass weight of 358.91kg.



CONTACT RON FITZGERALD
TEL 07 4692 7795
MOBILE 0428 456 293
EMAIL salisburywagyu1@bigpond.com
ADDRESS Mail Service 444
 JONDARYAN QLD 4403

SUNNYSIDE WAGYU HERD ID PSK

SELLING 2 FEMALES - LOTS 45-46

Sunnyside Wagyu (RN Krause & Co) is selling two first calf heifers PTIC to calve prior to sale and will sell with calves at foot. Both in calf to Itoshigenami 148, a sire with above average Fullblood Terminal Index.

If you are looking for young heifers, proven breeders with above average EBVs and FTIs consider these. E.U. Accredited, yard weaned, vaccinated with 7 in 1 and Pestigard. Free delivery within 100kms of Inverell.



CONTACT PETER KRAUSE
MOBILE 0427 077 237
EMAIL krause22@iinet.net.au
ADDRESS 'Sunnyside'
 Copeton Dam Road
 INVERELL, NSW 2360

THALE WAGYU HERD ID TOM

SELLING 1 FEMALE - LOTS 51

Shogo Takeda's genetics are well represented in this outstanding heifer we are offering - TOMK0153. Her great grand sire is the famous Itozurudo TF151, one of the most important foundation bulls outside Japan. His semen is highly prized and rarely found for sale. Carcass data from previous progeny on the dam side proves this heifer has what it takes. Her sire, Itoshigefuji TF147, is another highly regarded Takeda Farm foundation bull.

TOMK0153 has an excellent balance of marbling and frame genetics in her make up. With annual joining on the property each June, for autumn calving, this heifer is ready to join now and comes with a breeding guarantee.



CONTACT LORNA TOMKINSON
TEL 02 6558 4150
MOBILE 0427 584 150
EMAIL lorna@thalewagyu.net.au
ADDRESS Banool 82 Manchester Road
 BINDERA NSW 2422

THE WRIGHT WAGYU (Hughes Pastoral Company) HERD ID HPC

SELLING 2 SEMEN PACKAGES - LOTS 28-29

Hughes Pastoral have been breeding Wagyu cattle on their home property "Tierawoomba" south west of Mackay in Queensland for over 25 years. Herds of Wagyu cattle are also on their property Caldervale where they background the majority of the steers and on Lake Nash in the Northern Territory. Hughes Pastoral have a bull breeding property "Colomendy" in the New England area of NSW where they run their Fullblood herd and their Polling herd. Yearling bulls are sent to the northern properties.

At the 2015 World Wagyu Conference a steer from one of the Hughes Pastoral Queensland properties provided the winning entry in the Pasture Fed class at the Branded Beef Competition.



CONTACT BARBARA ROBERTS-THOMSON
TEL 02 6772 1856
MOBILE 0447 777 122
EMAIL acadcattle@tpg.com.au
ADDRESS Hughes Pastoral Company
 PO BOX 1406 GYMPIE QLD 4570
WEB www.wrightwagyu.com.au

TRENT BRIDGE WAGYU HERD ID TBR**SELLING** 1 SEMEN PACKAGE - LOT 33, 2 EMBRYO PACKAGES - LOTS 58-59

Trent Bridge Wagyu is a family owned and operated stud which has been producing high performing Tajima bulls for the Fullblood and First Cross market for the last 11 years. Located at Aberfoyle on the NSW Northern Tablelands we sell around 50 Wagyu bulls privately each year. Our bulls are bred with a focus on marbling, growth and structural soundness. We also supply First Cross Wagyu/Angus cattle into the Japanese live export and domestic markets. A combination of embryo, AI and natural mating is used to continually improve the overall genetic composition of our herd. Feedlot feedback and BREEDPLAN data is used in conjunction to support our breeding decisions. Our semen lot (LOT 33) is in the TOP 10% FTI.



CONTACT WAL PERRY
TEL 02 6775 8332
MOBILE 0427 758 332
EMAIL wal@trentbridge.com.au
ADDRESS 'Trent Bridge' 201 Nowlands Road
 ARMIDALE NSW 2350
WEB www.trentbridge.com.au

WOODVIEW WAGYU HERD ID HRH**SELLING** 4 FEMALES - LOTS 47-50

Woodview™ is the leading Wagyu herd in Africa running 350 breeders. The herd was established in 1999, with genetics from Takeda Farms in the USA and has relied heavily on Westholme bulls to produce large framed cows that wean good calves without supplement. The most important bull lines used are ETJ001, ETJ003, TF151 Itozurudoj, TF148 Itoshigenami, TF Itomichi 1/2 and TF Terutani 40/1. The 2016 breeding season will see heavy use of semen from the bull AACFF0758 Westholme Hiramichi Tsuru which was purchased for top dollar at the 2015 International sale. All Wagyu and Wagyu x Angus F1 calves are processed at an on farm deboning plant from where Woodview™ branded beef is sold on domestic and international markets. The animals on sale are healthy and in quarantine in Australia and have been flushed successfully.



CONTACT BRIAN ANGUS
TEL 0027825739687
EMAIL woodview@mweb.co.za
ADDRESS PO Box 23
 ARLINGTON FREESTATE SOUTH AFRICA 9602
WEB www.woodview@mweb.co.za

Disclaimer All statements made in the vendors list and lot notes were supplied by the vendors. The association does not verify the information provided and takes no responsibility for its accuracy.

ONLINE AND SEARCHABLE SALE CATALOGUE



An online version of this sale catalogue is available on the Australian Wagyu Association website. Each animal for sale may be selected and interactively searched for pedigree and performance details.

An electronic version of this extended sale catalogue is also available of the Australian Wagyu Association website.

HOW TO FIND THE CATALOGUE?

To interactively view and search the lots listed for sale at the 2016 Wagyu Fullblood 100% International, visit www.wagyu.org.au and select the **sale catalogues tab**, then select the **Wagyu Fullblood 100% International Sale**



TRADITIONAL JAPANESE ORIGINS

There is some evidence of genetic separation into the Wagyu genetic strain as much as 35000 years ago. Modern Wagyu cattle are the result of crossing of the native cattle in Japan with imported breeds. Crossing began in 1868 after the Meiji restoration in that year. The government wanted to introduce Western food habits and culture. Brown Swiss, Devon, Shorthorn, Simmental, Ayrshire, and Korean cattle were imported during this period. The infusions of these British, European and Asian breeds were closed to outside genetic infusions in 1910.

The variation of conformation within the Wagyu breed is greater than the variation across British and European breeds. The three major black strains – Tajiri or Tajima, Fujiyoshi (Shimane) and Kedaka (Tottori) evolved due to regional geographic isolation in Japan. These breeding differences have produced a Japanese national herd that comprises 90% black cattle with the remainder being of the red strains (Akaushi) Kochi and Kumamoto, which have been strongly influenced



by Korean and European breeds, particularly Simmental. In Japan there are four breeds that are considered Wagyu and those are the Japanese Black (the predominant Wagyu exported through the USA to Australia), Japanese Brown (Referred to as Red Wagyu in Australia), Japanese Polled and Japanese Shorthorn. There are no Japanese Polled or Shorthorns being bred outside Japan. Wagyu strains were isolated according to prefecture (state) and other breeds imported for crossing were not the same in each prefecture.

Wagyu beef production in Japan is highly regulated and progeny testing is mandatory. Only the very best proven genetics are kept for breeding. Realising the value of their unique product, the Japanese Government banned the export of Wagyu in the late 1990's and declared them a national living treasure. Zenwa is the government held entity in Japan that oversees the WAGYU registry for Japanese Black, Brown, Polled and Shorthorn.

FIND MORE DETAIL ABOUT AN INDIVIDUAL LOT

When viewing the sale catalogue electronically, it is now possible to search in more detail an individual sale lot.

To access, click on the 'view online sale catalogue' button as pictured below. Video is available for some lots. To access the video, click on the 'video available' button where listed.



view online sale catalogue



video available



HOW TO SEARCH AN INDIVIDUAL LOT

Once selected, this button will redirect you to the respective lot as listed in the online 2016 Wagyu Fullblood 100% International Sale to enable further pedigree and performance searches for the animal.

REFERENCE SIRES

The following Wagyu fullblood 100% sires have been used throughout the pedigrees of the animals offered for sale in this catalogue. In almost all cases they have been analysed with a large number of progeny in the Wagyu genetic analysis and so have high accuracy EBVs.

They are provided as reference sires to enable benchmarking against the animals listed in the sale lots.

ANIMAL Id	REGO No	GL	BW	200	400	600	MCW	MILK	SS	CWT	EMA	RIB	RUMP	RBY	MS	MF	FTI	EBV	ACC
IMUFQTF148 ITOSHIGENAMI (IMP USA)	IMUFQTF148	+0.0	-1.4	+2	-2	-8	-23	-6	-1.4	+0	-0.9	+2.0	+2.3	-1.3	+1.9	+0.25	+\$399	EBV	ACC
IMUFR3258 TF TERUTANI 40/1 (IMP USA) (AI) (ET)	IMUFR3258	-1.4	+0.3	+12	+21	+28	+39	+9	+1.0	+28	-2.3	+0.1	+0.9	-1.4	+0.1	+0.09	+\$139	EBV	ACC
WKSFM0139 WORLD K'S HARUKI 2 (FB1614)	WKSFM0139	-2.7	-0.3	+14	+30	+38	+41	+3	+1.9	+30	+4.2	+0.5	+1.6	+0.3	-0.4	-0.15	+\$39	EBV	ACC
PEDFAJ1606 TANIFUKU DOI J1606	PEDFAJ1606	-0.1	-1.2	+0	+1	-2	-5	+1	-1.0	+2	-0.1	+0.2	+1.3	-1.0	+0.3	+0.11	+\$69	EBV	ACC
IMUFLTF151 ITOZURUDOI TF151 (IMP USA)	IMUFLTF151	-1.3	+1.1	+11	+18	+29	+27	+6	+0.5	+12	+2.7	+0.0	+1.9	-0.1	+0.5	+0.57	+\$158	EBV	ACC
WKSFP0100 WORLD K'S SANJIROU (AI) (ET)	WKSFP0100	+2.0	+0.0	+0	+0	-4	-8	-14	-1.9	-11	+9.5	-1.9	-2.3	+3.5	+0.7	+0.09	+\$99	EBV	ACC
WKSFM0164 WORLD K'S MICHIFUKU	WKSFM0164	+1.6	+0.5	+3	+0	-2	+2	-12	-2.8	-5	+7.7	+0.0	+0.4	+1.3	+1.2	+0.46	+\$230	EBV	ACC
HBCFV2139 HEART BRAND RED EMPEROR (IMP USA) (ET)	HBCFV2139	+0.5	+2.1	+11	+19	+39	+47	+7	+2.9	+26	+0.6	-0.6	-0.8	+0.2	-0.2	+0.07	+\$66	EBV	ACC
IMJFAJ2703 ITOMORITAKA J2703 HONGEN (IMP JAP)	IMJFAJ2703	-0.6	+3.7	+21	+35	+48	+27	+16	+4.2	+16	+5.5	+1.0	+0.7	+2.2	-0.7	+0.28	-\$80	EBV	ACC
IMUFLTF151 ITOZURUDOI TF151 (IMP USA)	IMUFLTF151	-1.3	+1.1	+11	+18	+29	+27	+6	+0.5	+12	+2.7	+0.0	+1.9	-0.1	+0.5	+0.57	+\$158	EBV	ACC
IMUFJTF40 TERUTANI J2494 TF40 (IMP JAP)	IMUFJTF40	-1.2	-2.0	-3	-9	-7	-17	-2	-0.9	-7	+1.7	-1.2	-0.4	+0.1	-0.2	-0.13	-\$72	EBV	ACC
IMJFAJ2351 HIRASHIGETAYASU J2351 HONGEN (IMP JAP)	IMJFAJ2351	+4.7	+5.5	+28	+40	+51	+55	+8	+2.0	+30	-1.4	-0.2	-1.7	+1.1	+0.0	+0.17	+\$127	EBV	ACC
IMUFQTF147 ITOSHIGEFUJI (IMP USA)	IMUFQTF147	-0.1	+3.3	+19	+34	+45	+61	+9	+0.5	+28	-7.3	-0.2	+2.0	-2.2	-1.0	-0.43	-\$98	EBV	ACC
IMUFN2294 TF ITOHANA 2 (IMP USA)	IMUFN2294	-2.3	+1.1	+8	+14	+16	+27	+7	+1.8	+29	-3.6	+1.5	+2.6	-2.4	+0.9	-0.21	+\$317	EBV	ACC
IMJFAJ2810 KITATERUYASUDOI J2810 HONGEN (IMP JAP)	IMJFAJ2810	-2.4	-1.2	+1	-1	-4	-7	-1	-1.1	-8	+1.1	-1.7	-3.4	+1.0	+1.1	+0.51	+\$195	EBV	ACC

2016 SALE LOT SUMMARY

Use the percentile band table on page 10 to determine where an animal's EBVs or Fullblood Terminal Index rank compared to all others in the Wagyu genetic analysis

LOT No	TYPE	REGO No	GL	BW	200	400	600	MCW	MILK	SS	CWT	EMA	RIB	RUMP	RBY	MS	MF	FTI	EBV	ACC
1	BULL	BDWFK1159	+0.2	+1.5	+8	+15	+20	+24	-3	-0.6	+10	+0.8	-0.4	-0.3	+0.5	-	-	-		
VENDOR	MACQUARIE WAGYU		44%	53%	54%	55%	55%	51%	49%	45%	55%	53%	51%	53%	49%	-	-	-		
2	BULL	BDWFK1242	+0.0	+2.2	+15	+26	+34	+45	+7	+0.5	+25	-4.6	+0.1	+1.5	-1.6	-	-	-		
VENDOR	MACQUARIE WAGYU		54%	58%	57%	58%	57%	56%	57%	52%	57%	55%	54%	56%	53%	-	-	-		
3	BULL	DSAFJ2837	+0.5	+0.1	+6	+9	+10	+12	-8	-1.1	+5	+5.3	-0.1	+0.3	+1.0	+0.7	+0.20	+\$167		
VENDOR	DARLEY STUD		58%	60%	60%	60%	60%	59%	59%	58%	59%	58%	58%	59%	56%	65%	63%	-		
4	BULL	DSAFK0001	-	+3.3	+19	+27	+44	+51	+4	-	+26	-	-	-	-	-	-	-		
VENDOR	DARLEY STUD		-	36%	35%	35%	34%	30%	33%	-	31%	-	-	-	-	-	-	-		
5	BULL	DSAFJ3046	+0.6	+0.1	+4	+9	+8	+7	-9	-0.7	+2	+6.2	-1.1	-1.1	+2.1	+0.5	+0.02	+\$112		
VENDOR	DARLEY STUD		51%	59%	58%	59%	58%	55%	54%	48%	60%	58%	55%	58%	53%	67%	65%	-		
6	BULL	DSAFJ1841	+0.5	+0.1	+6	+9	+10	+12	-8	-1.1	+5	+5.3	-0.1	+0.3	+1.0	+0.7	+0.20	+\$167		
VENDOR	DARLEY STUD		58%	60%	60%	60%	60%	59%	59%	58%	59%	58%	58%	59%	56%	65%	63%	-		
7	BULL	DSAFJ1438	+0.8	+0.0	+3	+2	+1	+3	-5	-1.6	-1	+4.0	+0.4	+1.0	+0.2	+0.7	+0.27	+\$143		
VENDOR	DARLEY STUD		51%	54%	53%	53%	53%	52%	52%	52%	52%	51%	51%	52%	49%	57%	56%	-		
8	BULL	DSAFJ1051	+0.5	+0.1	+6	+9	+10	+12	-8	-1.1	+5	+5.3	-0.1	+0.3	+1.0	+0.7	+0.20	+\$167		
VENDOR	DARLEY STUD		58%	60%	60%	60%	60%	59%	59%	58%	59%	58%	58%	59%	56%	65%	63%	-		
9	BULL	DSAFJ2895	-1.0	-1.1	+3	+4	+7	+3	-3	-0.2	+3	+2.3	-0.7	-0.1	+0.4	+0.0	-0.09	+\$14		
VENDOR	DARLEY STUD		45%	55%	55%	55%	55%	53%	54%	46%	54%	51%	50%	52%	48%	57%	54%	-		
10	BULL	BARFK1491	-0.5	-0.2	+5	+7	+8	+4	-1	-0.7	+7	+0.3	+0.5	+0.9	-0.6	+0.8	+0.18	+\$199		
VENDOR	BAR H GRAZING		33%	35%	35%	35%	35%	34%	34%	33%	34%	33%	33%	34%	32%	41%	40%	-		
11	BULL	HAWFC0555	-0.8	-0.5	+4	+5	+5	-3	-1	-0.5	+6	-0.1	+1.3	+2.1	-1.1	+1.1	+0.22	+\$256		
VENDOR	BAR H GRAZING		55%	57%	57%	57%	57%	55%	56%	55%	56%	55%	55%	56%	54%	58%	57%	-		
12	BULL	MOYFK0108	-0.7	-0.4	+4	+4	+7	+13	-5	-0.4	-6	+0.8	-1.0	-1.2	+0.3	-	-	-		
VENDOR	MOYHU WAGYU		52%	56%	55%	56%	54%	51%	52%	53%	52%	49%	51%	51%	48%	-	-	-		
13	BULL	MOYFK0182	+2.1	+2.3	+16	+22	+27	+25	+3	+0.5	+16	-0.3	+0.4	-0.2	+0.2	-	-	-		
VENDOR	MOYHU WAGYU		55%	57%	56%	56%	56%	56%	56%	56%	56%	55%	55%	55%	54%	-	-	-		
14	BULL	JCRFL00126	+0.0	-0.9	+4	+4	+3	-5	-1	-1.0	+4	+1.5	+0.5	+1.2	-0.2	-	-	-		
VENDOR	PINNACLE WAGYU		36%	62%	48%	47%	47%	45%	37%	32%	39%	34%	33%	34%	32%	-	-	-		
15	BULL	JCRFK00100	-	+2.2	+11	+16	+20	+23	+0	-	+12	-	-	-	-	-	-	-		
VENDOR	PINNACLE WAGYU		-	61%	43%	42%	43%	40%	30%	-	32%	-	-	-	-	-	-	-		

AVERAGE EBVs

2014 BORN WAGYU CALVES

gestation length (days)	birth weight (kg)	200-day weight (kg)	400-day weight (kg)	600-day weight (kg)	mature cow weight (kg)	milk (kg)	scrotal size (cm)	carcase weight (kg)	eye muscle area (sq.cm)	rib fat (mm)	rump fat (mm)	retail beef yield (%)	marble score	marbling fineness	fullblood terminal index (\$)
+0.0	+0.9	+9	+15	+19	+20	+1	+0.1	+12	+0.7	+0.2	+0.6	-0.2	+0.0	+0.0	+\$118

2016 SALE LOT SUMMARY

Use the percentile band table on page 10 to determine where an animal's EBVs or Fullblood Terminal Index rank compared to all others in the Wagyu genetic analysis

LOT No	TYPE	REGO No	GL	BW	200	400	600	MCW	MILK	SS	CWT	EMA	RIB	RUMP	RBY	MS	MF	FTI	
16	BULL	MCKFK1085	-0.1	+1.7	+13	+20	+26	+22	+4	+1.3	+13	+2.1	+1.0	+1.2	+0.1	+0.6	+0.17	+\$184	
VENDOR	CODENWARRA		39%	50%	57%	63%	59%	50%	44%	42%	54%	40%	40%	40%	38%	42%	39%	-	ACC
17	BULL	MCKFL01216	+0.1	+0.3	+5	+15	+17	+17	-2	-1.2	+16	+2.1	+0.1	+0.5	-0.2	+0.4	+0.05	+\$152	
VENDOR	CODENWARRA		33%	46%	55%	62%	56%	46%	37%	36%	51%	35%	34%	35%	33%	43%	41%	-	ACC
18	BULL	MCKFL01204	+0.0	-1.2	-2	-1	+3	+6	-4	-1.1	+5	+2.2	+0.4	+1.0	-0.2	+0.3	+0.03	+\$83	
VENDOR	CODENWARRA		33%	47%	57%	64%	58%	47%	38%	37%	52%	35%	34%	35%	33%	45%	43%	-	ACC
19	BULL	MCKFL01205	+0.3	-1.3	-3	+1	-1	-3	-7	-1.6	+3	+2.5	+0.5	+1.0	-0.1	+0.5	+0.07	+\$117	
VENDOR	CODENWARRA		33%	47%	57%	64%	58%	47%	38%	37%	52%	35%	34%	35%	33%	44%	42%	-	ACC
20	BULL	ADBFA0139	+0.4	+0.4	+5	+16	+17	+18	-3	-1.1	+16	+2.7	-0.2	+0.2	+0.2	+0.2	+0.02	+\$111	
VENDOR	CODENWARRA		31%	46%	56%	63%	57%	45%	37%	34%	51%	34%	32%	33%	32%	43%	41%	-	ACC
21	BULL	LGPFL01548	-0.5	+0.0	+6	+7	+10	+4	+0	-0.6	+7	+0.8	+0.8	+1.5	-0.6	+0.5	+0.17	+\$134	
VENDOR	CHERWONDAH WAGYU		33%	35%	35%	35%	35%	34%	35%	33%	35%	34%	33%	34%	33%	43%	42%	-	ACC
22	BULL	LGPFL01551	-0.6	+0.0	+6	+7	+11	+7	-1	-0.7	+6	+1.5	+0.5	+1.3	-0.4	+0.4	+0.16	+\$111	
VENDOR	CHERWONDAH WAGYU		32%	34%	34%	35%	35%	33%	34%	32%	34%	33%	32%	33%	31%	43%	41%	-	ACC
23	BULL	LGPFL01549	-0.2	+0.4	+9	+12	+15	+9	+1	-0.2	+11	+0.3	+0.8	+1.3	-0.5	+0.7	+0.20	+\$197	
VENDOR	CHERWONDAH WAGYU		38%	40%	40%	40%	40%	39%	40%	38%	39%	38%	38%	39%	37%	47%	46%	-	ACC
24	BULL	LGPFL01545	-0.9	+0.2	+9	+14	+19	+18	+2	+0.1	+14	+0.9	+0.1	+0.7	-0.2	+0.3	+0.15	+\$123	
VENDOR	CHERWONDAH WAGYU		32%	37%	35%	35%	35%	34%	34%	32%	34%	33%	33%	33%	31%	42%	41%	-	ACC
25	SEMEN PACKAGE	ADBFA0139	+0.7	+0.1	+5	+10	+13	+5	-5	-1.1	+11	+7.2	-0.2	-0.1	+1.8	+2.4	+0.44	+\$557	
VENDOR	MAYURA STATION		54%	67%	70%	80%	77%	66%	55%	54%	92%	91%	75%	91%	74%	94%	92%	-	ACC
26	SEMEN PACKAGE	BRCPG0052	-	+0.2	-	-	-	-	-	-	-	-	-	-	-	+0.1	+0.05	-	
VENDOR	ROBBINS ISLAND WAGYU		-	30%	-	-	-	-	-	-	-	-	-	-	-	37%	35%	-	ACC
27	SEMEN PACKAGE	BRCPG0052	-	+0.2	-	-	-	-	-	-	-	-	-	-	-	+0.1	+0.05	-	
VENDOR	ROBBINS ISLAND WAGYU		-	30%	-	-	-	-	-	-	-	-	-	-	-	37%	35%	-	ACC
28	SEMEN PACKAGE	LDFY0004	-1.1	-1.4	-1	-1	-4	-3	-4	-1.0	-10	+3.4	+0.1	-0.3	+0.6	+1.9	+0.57	+\$354	
VENDOR	THE WRIGHT WAGYU		63%	86%	88%	83%	82%	71%	60%	59%	83%	62%	70%	70%	63%	84%	72%	-	ACC
29	SEMEN PACKAGE	LDFY0004	-1.1	-1.4	-1	-1	-4	-3	-4	-1.0	-10	+3.4	+0.1	-0.3	+0.6	+1.9	+0.57	+\$354	
VENDOR	THE WRIGHT WAGYU		63%	86%	88%	83%	82%	71%	60%	59%	83%	62%	70%	70%	63%	84%	72%	-	ACC
30	SEMEN PACKAGE	ARWFH0018	-	+3.6	+19	+30	+46	+53	+4	-	+28	-	+0.4	+0.4	-	-	-	+\$74	
VENDOR	ACADEMY RED WAGYU		-	38%	39%	38%	38%	33%	34%	-	34%	-	30%	30%	-	-	-	-	ACC

AVERAGE EBVs

2014 BORN WAGYU CALVES

gestation length (days)	birth weight (kg)	200-day weight (kg)	400-day weight (kg)	600-day weight (kg)	mature cow weight (kg)	milk (kg)	scrotal size (cm)	carcase weight (kg)	eye muscle area (sq.cm)	rib fat (mm)	rump fat (mm)	retail beef yield (%)	marble score	marbling fineness	fullblood terminal index (\$)
+0.0	+0.9	+9	+15	+19	+20	+1	+0.1	+12	+0.7	+0.2	+0.6	-0.2	+0.0	+0.0	+\$118



2016 SALE LOT SUMMARY

Use the percentile band table on page 10 to determine where an animal's EBVs or Fullblood Terminal Index rank compared to all others in the Wagyu genetic analysis

LOT No	TYPE	SEMEN PACKAGE	GL	BW	200	400	600	MCW	MILK	SS	CWT	EMA	RIB	RUMP	RBY	MS	MF	FTI	
31	SEMEN PACKAGE		-	+3.7	+22	+33	+53	+62	+7	-	+34	+0.2	+0.4	+0.6	-0.2	-0.2	-	+\$102	EBV
VENDOR	ACADEMY RED WAGYU	REGO No	-	50%	62%	57%	56%	45%	36%	-	49%	33%	44%	44%	36%	33%	-	-	ACC
32	SEMEN PACKAGE		-0.8	+0.5	+10	+14	+19	+14	+2	-0.1	+13	+1.0	+0.5	+1.7	-0.4	+0.6	+0.28	+\$181	EBV
VENDOR	SALISBURY WAGYU	REGO No	53%	57%	57%	57%	56%	55%	56%	53%	56%	54%	54%	55%	52%	57%	56%	-	ACC
33	SEMEN PACKAGE		+0.0	-0.7	+4	+5	-3	-2	-5	-0.9	+6	+0.3	+1.1	+1.3	-0.8	+1.3	+0.23	+\$299	EBV
VENDOR	TRENT BRIDGE WAGYU	REGO No	52%	58%	59%	63%	59%	55%	53%	61%	57%	52%	52%	52%	51%	55%	54%	-	ACC
34	SEMEN PACKAGE		-	+3.7	+22	+33	+53	+62	+7	-	+34	+0.2	+0.4	+0.6	-0.2	-0.2	-	+\$102	EBV
VENDOR	DELTA WAGYU	REGO No	-	50%	62%	57%	56%	45%	36%	-	49%	33%	44%	44%	36%	33%	-	-	ACC
35	SEMEN PACKAGE		+0.6	+1.3	+7	+2	+17	+25	-5	-0.6	+3	-1.8	+0.9	+1.4	-1.4	+1.1	+0.13	+\$243	EBV
VENDOR	IRONGATE WAGYU	REGO No	57%	88%	84%	86%	87%	76%	76%	44%	81%	70%	60%	70%	58%	66%	54%	-	ACC
36	SEMEN PACKAGE		+0.3	+2.6	+17	+24	+37	+47	+2	-0.4	+26	-2.4	+0.4	+0.8	-1.3	+0.5	+0.05	+\$219	EBV
VENDOR	IRONGATE WAGYU	REGO No	42%	64%	60%	60%	61%	54%	52%	36%	55%	46%	43%	47%	40%	50%	45%	-	ACC
37	SEMEN PACKAGE		-0.1	+0.8	+10	+15	+15	+4	+3	+0.7	+12	+0.7	+1.8	+1.8	-0.4	+0.9	+0.19	+\$241	EBV
VENDOR	IRONGATE WAGYU	REGO No	58%	75%	74%	71%	73%	66%	57%	55%	66%	59%	60%	61%	57%	57%	55%	-	ACC
38	SEMEN PACKAGE		+2.1	+2.8	+18	+31	+33	+33	+1	-0.3	+31	-0.3	+1.1	+1.3	-0.4	+0.6	+0.13	+\$261	EBV
VENDOR	PINNACLE WAGYU	REGO No	35%	54%	66%	67%	62%	50%	51%	33%	59%	47%	39%	44%	39%	53%	44%	-	ACC
39	SEMEN PACKAGE		+0.6	+1.0	+6	+8	+10	+14	-3	-1.3	+4	+3.0	+0.6	+1.3	+0.0	+0.8	+0.36	+\$185	EBV
VENDOR	LAKE WAGYU	REGO No	55%	62%	59%	58%	58%	57%	56%	55%	57%	56%	55%	56%	54%	60%	58%	-	ACC
40	SEMEN PACKAGE		+0.6	+1.0	+6	+8	+10	+14	-3	-1.3	+4	+3.0	+0.6	+1.3	+0.0	+0.8	+0.36	+\$185	EBV
VENDOR	LAKE WAGYU	REGO No	55%	62%	59%	58%	58%	57%	56%	55%	57%	56%	55%	56%	54%	60%	58%	-	ACC
41	SEMEN PACKAGE		+0.6	+1.0	+6	+8	+10	+14	-3	-1.3	+4	+3.0	+0.6	+1.3	+0.0	+0.8	+0.36	+\$185	EBV
VENDOR	LAKE WAGYU	REGO No	55%	62%	59%	58%	58%	57%	56%	55%	57%	56%	55%	56%	54%	60%	58%	-	ACC
42	SEMEN PACKAGE		+0.6	+1.0	+6	+8	+10	+14	-3	-1.3	+4	+3.0	+0.6	+1.3	+0.0	+0.8	+0.36	+\$185	EBV
VENDOR	LAKE WAGYU	REGO No	55%	62%	59%	58%	58%	57%	56%	55%	57%	56%	55%	56%	54%	60%	58%	-	ACC
43	SEMEN PACKAGE		+0.1	+2.0	+9	+15	+23	+32	+1	-0.1	+7	-0.8	-0.8	-0.9	+0.3	-0.4	-0.12	-\$55	EBV
VENDOR	LAKE WAGYU	REGO No	43%	52%	52%	53%	52%	49%	47%	43%	52%	50%	48%	50%	46%	54%	50%	-	ACC
44	SEMEN PACKAGE		+0.1	+2.0	+9	+15	+23	+32	+1	-0.1	+7	-0.8	-0.8	-0.9	+0.3	-0.4	-0.12	-\$55	EBV
VENDOR	LAKE WAGYU	REGO No	43%	52%	52%	53%	52%	49%	47%	43%	52%	50%	48%	50%	46%	54%	50%	-	ACC
45	FEMALE		+0.9	-0.3	+4	+7	+7	+11	-8	-1.5	+7	+5.7	+0.1	+0.8	+0.8	+0.8	+0.26	+\$197	EBV
VENDOR	SUNNYSIDE	REGO No	57%	66%	72%	70%	74%	69%	65%	60%	68%	62%	68%	69%	62%	66%	64%	-	ACC

AVERAGE EBVs

2014 BORN WAGYU CALVES

gestation length (days)	birth weight (kg)	200-day weight (kg)	400-day weight (kg)	600-day weight (kg)	mature cow weight (kg)	milk (kg)	scrotal size (cm)	carcase weight (kg)	eye muscle area (sq.cm)	rib fat (mm)	rump fat (mm)	retail beef yield (%)	marble score	marbling fineness	fullblood terminal index (\$)
+0.0	+0.9	+9	+15	+19	+20	+1	+0.1	+12	+0.7	+0.2	+0.6	-0.2	+0.0	+0.0	+\$118

2016 SALE LOT SUMMARY

Use the percentile band table on page 10 to determine where an animal's EBVs or Fullblood Terminal Index rank compared to all others in the Wagyu genetic analysis

LOT No 46	TYPE FEMALE	GL	BW	200	400	600	MCW	MILK	SS	CWT	EMA	RIB	RUMP	RBY	MS	MF	FTI
VENDOR SUNNYSIDE	REGO No PSKFJ0070	-0.1	+0.9	+8	+19	+29	+40	-2	-0.1	+22	+3.0	-0.8	-0.2	+0.3	+0.2	+0.06	+\$138
		40%	55%	65%	63%	67%	58%	49%	45%	58%	47%	59%	60%	48%	49%	47%	-
																	ACC

LOT No 47	TYPE FEMALE	GL	BW	200	400	600	MCW	MILK	SS	CWT	EMA	RIB	RUMP	RBY	MS	MF	FTI
VENDOR WOODVIEW WAGYU	REGO No AACFD0831	+2.9	+5.7	+27	+37	+46	+39	+6	+0.9	+25	+1.9	-1.5	-3.4	+2.2	+0.3	+0.24	+\$172
		61%	79%	75%	75%	72%	66%	70%	58%	67%	60%	68%	69%	62%	55%	52%	-
																	ACC

LOT No 48	TYPE FEMALE	GL	BW	200	400	600	MCW	MILK	SS	CWT	EMA	RIB	RUMP	RBY	MS	MF	FTI
VENDOR WOODVIEW WAGYU	REGO No AACFK5095	+1.8	+4.1	+20	+35	+46	-54	+5	+0.1	+30	-1.5	+0.2	+0.2	-0.4	-0.1	-0.04	+\$104
		40%	56%	54%	52%	53%	47%	42%	49%	47%	41%	46%	47%	41%	41%	40%	-
																	ACC

LOT No 49	TYPE FEMALE	GL	BW	200	400	600	MCW	MILK	SS	CWT	EMA	RIB	RUMP	RBY	MS	MF	FTI
VENDOR WOODVIEW WAGYU	REGO No AACFK5241	+1.5	+4.2	+21	+40	+47	+45	+6	+2.0	+27	+1.9	+0.5	-0.4	+0.7	+0.1	+0.17	+\$136
		46%	64%	61%	60%	56%	49%	45%	54%	52%	47%	53%	54%	48%	44%	41%	-
																	ACC

LOT No 50	TYPE FEMALE	GL	BW	200	400	600	MCW	MILK	SS	CWT	EMA	RIB	RUMP	RBY	MS	MF	FTI
VENDOR WOODVIEW WAGYU	REGO No HPCFG0208	+1.4	+3.0	+19	+30	+38	+40	+5	+1.1	+29	-0.2	-0.4	-0.9	+0.3	+0.1	-0.01	+\$143
		48%	66%	69%	67%	69%	73%	62%	53%	62%	51%	53%	54%	49%	48%	46%	-
																	ACC

LOT No 51	TYPE FEMALE	GL	BW	200	400	600	MCW	MILK	SS	CWT	EMA	RIB	RUMP	RBY	MS	MF	FTI
VENDOR THALE WAGYU	REGO No TOMFK0153	-0.1	+1.6	+11	+18	+24	+29	+6	-0.2	+15	-3.4	+0.2	+1.9	-1.5	-0.4	-0.14	-\$23
		50%	59%	64%	66%	66%	60%	54%	49%	60%	52%	50%	52%	49%	59%	58%	-
																	ACC

LOT No 52	TYPE FEMALE	GL	BW	200	400	600	MCW	MILK	SS	CWT	EMA	RIB	RUMP	RBY	MS	MF	FTI
VENDOR PEPPERMILL GROVE	REGO No PMGFG0002	-1.0	-0.9	+2	+1	-1	-8	-1	-0.5	+5	-1.1	+1.5	+2.0	-1.4	+1.0	+0.02	+\$233
		55%	57%	57%	57%	57%	55%	56%	55%	56%	55%	54%	55%	53%	58%	56%	-
																	ACC

LOT No 53	TYPE FEMALE	GL	BW	200	400	600	MCW	MILK	SS	CWT	EMA	RIB	RUMP	RBY	MS	MF	FTI
VENDOR PEPPERMILL GROVE	REGO No PMGFF0006	-1.0	-0.9	+2	+1	-1	-8	-1	-0.5	+5	-1.1	+1.5	+2.0	-1.4	+1.0	+0.02	+\$233
		55%	57%	57%	57%	57%	55%	56%	55%	56%	55%	54%	55%	53%	58%	56%	-
																	ACC

LOT No 54	TYPE FEMALE	GL	BW	200	400	600	MCW	MILK	SS	CWT	EMA	RIB	RUMP	RBY	MS	MF	FTI
VENDOR PEPPERMILL GROVE	REGO No PMGFH0005	-1.0	-0.9	+2	+1	-1	-8	-1	-0.5	+5	-1.1	+1.5	+2.0	-1.4	+1.0	+0.02	+\$233
		55%	57%	57%	57%	57%	55%	56%	55%	56%	55%	54%	55%	53%	58%	56%	-
																	ACC

LOT No 55	TYPE FEMALE	GL	BW	200	400	600	MCW	MILK	SS	CWT	EMA	RIB	RUMP	RBY	MS	MF	FTI
VENDOR PEPPERMILL GROVE	REGO No PMGFH0007	-1.0	-0.9	+2	+1	-1	-8	-1	-0.5	+5	-1.1	+1.5	+2.0	-1.4	+1.0	+0.02	+\$233
		55%	57%	57%	57%	57%	55%	56%	55%	56%	55%	54%	55%	53%	58%	56%	-
																	ACC

LOT No 56	TYPE FEMALE	GL	BW	200	400	600	MCW	MILK	SS	CWT	EMA	RIB	RUMP	RBY	MS	MF	FTI
VENDOR PEPPERMILL GROVE	REGO No PMGFJ00036	+0.3	+0.0	+3	+2	+1	+3	-7	-1.8	-2	+4.4	-0.2	-0.4	+0.8	+1.1	+0.41	+\$220
		56%	58%	58%	58%	58%	57%	58%	56%	58%	57%	56%	57%	55%	64%	62%	-
																	ACC

LOT No 57	TYPE FEMALE	GL	BW	200	400	600	MCW	MILK	SS	CWT	EMA	RIB	RUMP	RBY	MS	MF	FTI
VENDOR PEPPERMILL GROVE	REGO No PMGFJ00041	+0.3	+0.0	+3	+2	+1	+3	-7	-1.8	-2	+4.4	-0.2	-0.4	+0.8	+1.1	+0.41	+\$220
		56%	58%	58%	58%	58%	57%	58%	56%	58%	57%	56%	57%	55%	64%	62%	-
																	ACC

LOT No 58	TYPE EMBRYO PACKAGE	GL	BW	200	400	600	MCW	MILK	SS	CWT	EMA	RIB	RUMP	RBY	MS	MF	FTI
VENDOR TRENT BRIDGE WAGYU	REGO No SALE LOT 58	+1.6	+0.5	+6	+8	+11	+17	-12	-1.8	+5	+4.3	-1.5	-1.5	+1.3	+1.3	+0.42	+\$295
		-0.5	-1.1	+2	0	-1	-8	-3	-0.5	0	-0.6	+0.7	+0.7	-0.6	+1.1	+0.17	+\$232
		+0.6	-0.3	+4	+4	+5	+5	-8	-1.1	+3	+1.9	-0.4	-0.4	+0.4	+1.2	+0.30	+\$264
																	MP*

Inbreeding Coefficient: 3%. *MP = Mating predictor (Expected Average Progeny Value)

LOT No 59	TYPE EMBRYO PACKAGE	GL	BW	200	400	600	MCW	MILK	SS	CWT	EMA	RIB	RUMP	RBY	MS	MF	FTI
VENDOR TRENT BRIDGE WAGYU	REGO No SALE LOT 59	-1.1	-1.4	-1	-1	-4	-3	-4	-1.0	-10	+3.4	+0.1	-0.3	+0.6	+1.9	+0.57	+\$354
		0.0	-0.1	+6	+10	+11	+6	-3	-0.5	+10	+1.4	+0.7	+0.8	-0.3	+0.6	+0.10	+\$168
		-0.6	-0.8	+3	+5	+4	+2	-4	-0.8	0	+2.4	+0.4	+0.3	+0.2	+1.3	+0.33	+\$261
																	MP*

Inbreeding Coefficient: 7%. *MP = Mating predictor (Expected Average Progeny Value)

AVERAGE EBVs

2014 BORN WAGYU CALVES

gestation length (days)	birth weight (kg)	200-day weight (kg)	400-day weight (kg)	600-day weight (kg)	mature cow weight (kg)	milk (kg)	scrotal size (cm)	carcase weight (kg)	eye muscle area (sq.cm)	rib fat (mm)	rump fat (mm)	retail beef yield (%)	marble score	marbling fineness	fullblood terminal index (\$)
+0.0	+0.9	+9	+15	+19	+20	+1	+0.1	+12	+0.7	+0.2	+0.6	-0.2	+0.0	+0.0	+\$118

2016 SALE LOT SUMMARY

Use the percentile band table on page 10 to determine where an animal's EBVs or Fullblood Terminal Index rank compared to all others in the Wagyu genetic analysis

LOT No	VENDOR	TYPE	REGO No	GL	BW	200	400	600	MCW	MILK	SS	CWT	EMA	RIB	RUMP	RBY	MS	MF	FTI	
60	BALD RIDGE WAGYU	EMBRYO PACKAGE	SALE LOT 60	-	+3.5	+21	+31	+52	+60	+4	+3.0	+36	-	-0.2	-0.1	-	-0.1	-	+\$129	SIRE
				-	+2.7	+14	+22	+42	+51	+4	+3.0	+27	+0.3	-0.1	0.0	-0.1	+0.1	+0.03	+\$136	DAM
				-	+3.1	+18	+27	+47	+56	+4	+3.0	+32	-	-0.2	-0.1	-	0.0	-	+\$133	MP*
				Inbreeding Coefficient: 13%. * MP = Mating predictor (Expected Average Progeny Value)																
61	DELTA WAGYU	EMBRYO PACKAGE	SALE LOT 61	0.0	-1.4	+2	-2	-8	-23	-6	-1.4	0.0	-0.9	+2.0	+2.3	-1.3	+1.9	+0.25	+\$399	SIRE
				-3.0	-0.1	+11	+16	+23	+16	+5	-0.9	+11	+1.2	-0.9	-1.5	+0.6	+0.3	+0.18	+\$111	DAM
				-1.5	-0.8	+7	+7	+8	-4	-1	-1.1	+6	+0.1	+0.6	+0.4	-0.4	+1.1	+0.22	+\$255	MP*
				Inbreeding Coefficient: 0%. * MP = Mating predictor (Expected Average Progeny Value)																
62	DELTA WAGYU	EMBRYO PACKAGE	SALE LOT 62	0.0	-1.4	+2	-2	-8	-23	-6	-1.4	0.0	-0.9	+2.0	+2.3	-1.3	+1.9	+0.25	+\$399	SIRE
				-0.7	+1.1	+9	+17	+23	+24	+1	0.0	+14	+1.5	0.0	-0.1	+0.4	0.0	-0.02	+\$59	DAM
				-0.4	-0.1	+6	+8	+8	+1	-3	-0.7	+7	+0.3	+1.0	+1.1	-0.5	+1.0	+0.12	+\$229	MP*
				Inbreeding Coefficient: 13%. * MP = Mating predictor (Expected Average Progeny Value)																
63	BAR H WAGYU	EMBRYO PACKAGE	SALE LOT 63	0.0	-1.4	+2	-2	-8	-23	-6	-1.4	0	-0.9	+2.0	+2.3	-1.3	+1.9	+0.25	+\$399	SIRE
				+0.9	+1.4	+12	+19	+24	+32	+6	+0.9	+21	-2.0	+0.1	+0.1	-0.6	0.0	+0.06	+\$88	DAM
				+0.5	0.0	+7	+9	+8	+5	0	-0.2	+11	-1.5	+1.1	+1.2	-1.0	+1.0	+0.16	+\$244	MP*
				Inbreeding Coefficient: 1%. * MP = Mating predictor (Expected Average Progeny Value)																
64	BAR H WAGYU	EMBRYO PACKAGE	SALE LOT 64	No EBVs or indexes are available for this Lot as the sire is from Blackmore Wagyu where no animals carry EBVs or index values.																
65	BAR H WAGYU	EMBRYO PACKAGE	SALE LOT 65	+1.0	+2.0	+12	+15	+21	+23	+3	+0.4	+9	+1.1	+0.5	+1.6	-0.2	+0.4	+0.39	+\$125	SIRE
				+0.8	0.0	+5	+6	+4	+7	-3	-1.5	+5	+1.4	0.0	+0.7	-0.1	+0.5	+0.12	+\$127	DAM
				+0.9	+1.0	+9	+11	+13	+15	0.0	-0.6	+7	+1.3	+0.3	+1.1	-0.2	+0.5	+0.26	+\$126	MP*
				Inbreeding Coefficient: 6%. * MP = Mating predictor (Expected Average Progeny Value)																
66	ROCALA BEEF	FLUSH PACKAGE	SALE LOT 66	0.0	-1.4	+2	-2	-8	-23	-6	-1.4	0	-0.9	+2.0	+2.3	-1.3	+1.9	+0.25	+\$399	SIRE
				+0.1	+1.7	+11	+20	+30	+36	+5	+0.6	+24	-0.1	+0.1	+1.5	-0.6	+0.2	+0.20	+\$145	DAM
				+0.1	+0.2	+7	+9	+11	+7	-1	-0.4	+12	-0.5	+1.1	+1.9	-1.0	+1.1	+0.23	+\$272	MP*
				Inbreeding Coefficient: 3%. * MP = Mating predictor (Expected Average Progeny Value)																
67	ROCALA BEEF	FLUSH PACKAGE	SALE LOT 67	-0.6	-0.3	+5	+6	+5	+1	-1	-0.3	+11	-1.7	+1.2	+1.9	-1.4	+1.1	+0.03	+\$279	SIRE
				-0.3	+1.2	+11	+17	+19	+19	+4	+0.4	+8	+0.6	-1.3	-2.6	+0.9	+1.0	+0.36	+\$246	DAM
				-0.4	+0.4	+8	+12	+12	+10	+2	+0.1	+10	-0.6	-0.1	-0.4	-0.2	+1.1	+0.20	+\$263	MP*
				Inbreeding Coefficient: 2%. * MP = Mating predictor (Expected Average Progeny Value)																
68	ROCALA BEEF	FLUSH PACKAGE	SALE LOT 68	-1.4	+0.3	+12	+21	+28	+39	+9	+1.0	+28	-2.3	+0.1	+0.9	-1.4	+0.1	+0.09	+\$139	SIRE
				-0.6	0.0	+6	+7	+6	+3	0.0	-0.1	+14	-2.4	+1.9	+2.5	-1.8	+1.1	+0.04	+\$292	DAM
				-1.0	+0.2	+9	+14	+17	+21	+5	+0.5	+21	-2.3	+1.0	+1.7	-1.6	+0.6	+0.07	+\$216	MP*
				Inbreeding Coefficient: 5%. * MP = Mating predictor (Expected Average Progeny Value)																
69	ROCALA BEEF	FLUSH PACKAGE	SALE LOT 69	+4.7	+5.5	+28	+40	+51	+55	+8	+2.0	+30	-1.4	-0.2	-1.7	+1.1	0.0	+0.17	+\$127	SIRE
				-1.1	-0.3	+5	+5	+6	+5	+1	-0.6	+4	-0.8	+0.3	-0.4	-0.4	+1.1	+0.33	+\$247	DAM
				+1.8	+2.6	+17	+23	+29	+30	+5	+0.7	+17	-1.1	+0.0	-1.1	+0.4	+0.6	+0.25	+\$187	MP*
				Inbreeding Coefficient: 1%. * MP = Mating predictor (Expected Average Progeny Value)																
70	DELTA WAGYU	FLUSH PACKAGE	ARWFF0010	-	+2.5	+15	+20	+37	+47	+7	+2.7	+22	-0.5	+1.3	+1.6	-0.8	-0.2	-	+\$50	EBV
				-	63%	70%	70%	71%	59%	50%	32%	61%	44%	62%	62%	49%	30%	-	-	ACC

AVERAGE EBVs

2014 BORN WAGYU CALVES

gestation length (days)	birth weight (kg)	200-day weight (kg)	400-day weight (kg)	600-day weight (kg)	mature cow weight (kg)	milk (kg)	scrotal size (cm)	carcase weight (kg)	eye muscle area (sq.cm)	rib fat (mm)	rump fat (mm)	retail beef yield (%)	marble score	marbling fineness	fullblood terminal index (\$)
+0.0	+0.9	+9	+15	+19	+20	+1	+0.1	+12	+0.7	+0.2	+0.6	-0.2	+0.0	+0.0	+\$118

LOT 1



[view online sale catalogue](#)

	GL	BW	200	400	600	MCW	MILK	SS	CWt	EMA	RIB	RUMP	RBY	MS	MF	FTI
EBV	+0.2	+1.5	+8	+15	+20	+24	-3	-0.6	+10	+0.8	-0.4	-0.3	+0.5	-	-	-
ACC	44%	53%	54%	55%	55%	51%	49%	45%	55%	53%	51%	53%	49%	-	-	-

SIRE IMUFQ2599 TF YUKIHARUNAMI 4 (IMP USA)

- PEDFAYUKI YUKIHARUNAMI
- PEDFN13364 TF CHIYOTAKE 8/1

DAM BYWFW0105 BLACKMORE SUZUTANI W105A

- IMUQT148 ITOSHIGENAMI (IMP USA)
- GOSFU0071 GOSHU MICHIKO
- PEDFA505 ITOHARUNAMI J766
- PEDFAHIEYUK HIEYUKIFUJI J618874
- PEDFA500 ITOMICHI J1158
- PEDFL549 TF CHIYOTAKE 8A J847344
- PEDFA10632 SHIGESHIGENAMI J10632
- PEDFA661 FUKUYUKI
- WKSFM0164 WORLD K'S MICHIFUKU
- TWAFR0006 TWA CHIKAZUKI (IMP USA)

BDWFK1159 MACQUARIE WAGYU K1159 (AI)

VENDOR MACQUARIE WAGYU

REGO No BDWFK1159 DNA No 473268
 SEX MALE GRADE FULLBLOOD
 DOB 27/10/2014 BLOOD 100%
 COLOUR BLACK GENETIC STATUS B3FU, CHSFU, CL16FU, F1163%

LOT NOTES

K1159 is sired by Yukiharunami 4 who has EBV for mature cow weight of +56.

His dam is by Itoshigenami out of a Michifuku/Suzutani cow with EBVs for marbling of +1.7 and Fullblood Terminal Index of +\$344.

PURCHASER

PRICE \$

LOT 2



[view online sale catalogue](#)

	GL	BW	200	400	600	MCW	MILK	SS	CWt	EMA	RIB	RUMP	RBY	MS	MF	FTI
EBV	+0.0	+2.2	+15	+26	+34	+45	+7	+0.5	+25	-4.6	+0.1	+1.5	-1.6	-	-	-
ACC	54%	58%	57%	58%	57%	56%	57%	52%	57%	55%	54%	56%	53%	-	-	-

SIRE IMUFQTF147 ITOSHIGEFUJI (IMP USA)

- PEDFAJ483 ITOFUJI J483 - KURO IKU
- PEDFAJ920752 DAI 30 NOBORU J920752
- IMUFR3258 TF TERUTANI 40/1 (IMP USA)

DAM CCOFC0411 COATES TANI C411

- SUMFU2179 SUMO YASU U2179
- PEDFAJ65 DAI 7 ITOZAKURA J65 - KURO IKU
- PEDFAJ803296 HIROTA - 1 J803296
- PEDFA500 ITOMICHI J1158
- PEDFAJ840221 DAI 10 NOBORU 3
- IMUFJTF40 TERUTANI J2494 TF40 (IMP JAP)
- PEDFA2453 TF DAI 2 KINNTOU 3
- IMUFM2100 KIKUYASU 400 (IMP JAP)
- IMUFR3259 TF DAI 2 KINNTOU 35/3 (IMP USA)

BDWFK1242 MACQUARIE WAGYU K1242 (AI) (ET)

VENDOR MACQUARIE WAGYU

REGO No BDWFK1242 DNA No 473271
 SEX MALE GRADE FULLBLOOD
 DOB 26/10/2014 BLOOD 100%
 COLOUR BLACK GENETIC STATUS B3FU, CHS50%, CL16FU, F11FU

LOT NOTES

K1242 is by Itoshigefuji (EBV for Mature Cow Weight +61 and Milk +9).

His dam is a Sumo bred cow CCOFC0411 (EBV Mature Cow Weight +29) who is by Terutani 40/1 out of a Kikuyasu 400/ Kikuhana cow and weighs over 530kg.

PURCHASER

PRICE \$



LIVE ONLINE AUCTION 4 MAY 2016

DSAFJ2837 DARLEY SUZUFUKU (AI) (ET)

VENDOR DARLEY STUD (AUSTRALIA) PTY LTD

REGO No DSAFJ2837 DNA No 414217
 SEX MALE GRADE FULLBLOOD
 DOB 15/08/2013 BLOOD 100%
 COLOUR BLACK GENETIC STATUS B3FU, CHSFU, CL16FU, F11F

LOT NOTES

DARLEY SUZUFUKU is a 3/4 brother to WORLD Ks SANJIROU, Aust's No.1 ranked EMA sire in the breed at 9.5. His sire is the great WORLD Ks MICHIFUKU, regarded as the benchmark marbling and carcass AUST sire. His dam, SUZUHARU (CAN) purchased as a sex implanted embryo for US \$50,000. SUZUHARU (CAN) is a full-sister to WORLD Ks SHIGESHIGETANI 90% +9 carcasses (World K data) and sire of the top two tested USA bulls in 2015. DARLEY SUZUFUKU boasts an EBV in the top 1% of the breed for EMA, 1/2 brother in blood to WORLD Ks SANJIROU. This bulls dam SUZUHARU (CAN) is regarded as one of the industries blue hens when it comes to bull production. SUZUHARU (CAN) is either a full or half-sister to the follow top industry sires: WORLD Ks SHIGESHIGETANI (IMP USA), WORLD Ks SANJIROU (IMP USA), TWA SHIKIKAN (IMP USA), and OVERFLOW KANEYAMA (IMP USA). DARLEY SUZUFUKU is the smallest of the full brothers on offer, but is phenotypically perfect, has a great eye and head. He has the marbling blood of a King (our genetic surprise package).

PURCHASER

PRICE \$

DSAFK0001 DARLEY AKIKO K0001

VENDOR DARLEY STUD (AUSTRALIA) PTY LTD

REGO No DSAFK0001 DNA No CB110316P
 SEX MALE GRADE FULLBLOOD
 DOB 11/05/2014 BLOOD 100%
 COLOUR RED GENETIC STATUS B3FU, CHSFU, CL16FU, F1125%

LOT NOTES

DARLEY AKIKOs sire is by ASHWOOD FX0013 (a sire we term as bred in the purple) - one of only two sons available by his sire in Australia. ASHWOOD FX0013 is by TAMAMARU (IMP JAP) (semen straws sold for US \$2,200/ straw at auction in 2015) from TWA MAJIRU, a HIKARI (IMP JAP) daughter of TWA AKIKO (IMP JAP) considered as one of the Akaushis best imported females in the breed. TWA MAJIRU is full-sister to TWA KOTSUKARI, sire of over 50,000 progeny in Uruguay and half-sister to HB BIG AL Q502 one of the Akaushi breeds best ever proven sires. His dam, DARLEY ASHWOOD AKIKO by TWA KAJIKARI (IMP USA) from RWA YELLOW 16 is a SHIGEMARU (IMP JAP) daughter of TWA AKIKO (IMP JAP) herself a half-sister to leading sire HB BIG AL Q502 (No semen available in the market). These are a blend of top Akaushi genetics and this young bull will grow into a big boy, a bull for those who want to put some growth into their females but with high explosive genetics. Don't let this lad get under your guard as he is also a bull that has the blood background for semen collection.

PURCHASER

PRICE \$



LOT 3

[view online sale catalogue](#)

GL	BW	200	400	600	MCW	MILK	SS	CWT	EMA	RIB	RUMP	RBY	MS	MF	FTI	EBV
+0.5	+0.1	+6	+9	+10	+12	-8	-1.1	+5	+5.3	-0.1	+0.3	+1.0	+0.7	+0.20	+\$167	ACC
58%	60%	60%	60%	60%	59%	59%	58%	59%	58%	58%	59%	56%	65%	63%	-	ACC

.....o PEDFA201 MONJIRO J11550

SIRE WKSFM0164 WORLD K'S MICHIFUKU

.....o PEDFA215 MICHIKO J655635

.....o WKSFM0139 WORLD K'S HARUKI 2 (FB1614)

DAM USAFB5769 SUZUHARU (FB5769)

.....o WKSFL0976 WORLD K'S SUZUTANI (FB1617)

.....o PEDFAJ10328 YASUMI DOI J10328 - KURO IKU

.....o PEDFA203 HARUMI J1086409

.....o PEDFA211 TANISHIGE 1526 - KURO KOH

.....o PEDFA216 MICHIFUKU J4944290

.....o PEDFA201 MONJIRO J11550

.....o PEDFA206 SAKURA 2 J741638

.....o PEDFA211 TANISHIGE 1526 - KURO KOH

.....o PEDFASUZUNAMI SUZUNAMI 472255



LOT 4

[view online sale catalogue](#)

GL	BW	200	400	600	MCW	MILK	SS	CWT	EMA	RIB	RUMP	RBY	MS	MF	FTI	EBV
-	+3.3	+19	+27	+44	+51	+4	-	+26	-	-	-	-	-	-	-	ACC
-	36%	35%	35%	34%	30%	33%	-	31%	-	-	-	-	-	-	-	ACC

.....o IMUFN2125 TAMAMARU (IMP USA)

SIRE HS FX0013 ASHWOOD F X013

.....o TWAFS0345 TWA MAJIRU

.....o TWAFS0363 TWA KAJIKARI

DAM DSAFE0109 DARLEY ASHWOOD AKIKO

.....o RWAFT0016 RWA YELLOW 16 (IMP USA)

.....o PEDFA444 DAI 5 TAMANAI 96

.....o PEDFKU2454 DAI 8 MARUNAMI FB2454

.....o IMUFN2455 HIKARI J251830R (IMP JAP)

.....o PEDFA2120 MTA AKIKO FB2120

.....o IMUFN2455 HIKARI J251830R (IMP JAP)

.....o PEDFM251352 UME MTA 251352

.....o IMUFN2124 SHIGEMARU (IMP USA)

.....o PEDFA2120 MTA AKIKO FB2120

LOT 5



DSAFJ3046 DARLEY SANJIHARU (AI) (ET)

VENDOR DARLEY STUD (AUSTRALIA) PTY LTD

REGO No DSAFJ3046 DNA No 414219
 SEX MALE GRADE FULLBLOOD
 DOB 30/08/2013 BLOOD 100%
 COLOUR BLACK GENETIC STATUS B3FU, CHSFU, CL16FU, F11FU

LOT NOTES

DARLEY SANJIHARU's sire - WORLD Ks SANJIROU, Aust's No.1 for EYE MUSCLE producing sire with a EMA of 9.5 plus a 88% +9 carcass producer (World K data figures). Marbling over Marbling genetics, he is our top EMA bred bull with an EMA of 6.3, ranked in top 1% of the breed. Half-brother to top priced bull sold at the AWA Primetype sale (Oct 2015). DARLEY SANJIHARU, full-brother in blood to World K's Yujirou - quoted from WKS "marbles better than World K's Michifuku and World K's Shigesigetani and destined to be our next super bull". His dam SUZUHARU (CAN) was a implanted sexed embryo sold at auction for \$US 50,000. SUZUHARU (CAN), full-sister to top sire WORLD Ks SHIGESHIGETANI 90% +9 carcasses (world K Data). Sire of top two 2015 tested Wagyu sires in the USA. In our opinion, this bull is expected to be a genetic marbling goldmine. Bred on the proven marbling blood cross of WKS SANJIROU over WKS SHIGESHIGETANI that delivers +9 carcasses.

PURCHASER

PRICE \$

	GL	BW	200	400	600	MCW	MILK	SS	CWt	EMA	RIB	RUMP	RBY	MS	MF	FTI
EBV	+0.6	-0.1	+4	+9	+8	+7	-9	-0.7	+2	+6.2	-1.1	-1.1	+2.1	+0.5	+0.02	+\$112
ACC	51%	59%	58%	59%	58%	55%	54%	48%	60%	58%	55%	58%	53%	67%	65%	-

- SIRE WKSFP0100 WORLD K'S SANJIROU
- PEDFA201 MONJIRO J11550
 - PEDFA215 MICHIKO J655635
 - PEDFA211 TANISHIGE 1526 - KURO KOH
 - PEDFASUZUNAMI SUZUNAMI 472255
- DAM USAFB5769 SUZUHARU (FB5769)
- WKSFM0139 WORLD K'S HARUKI 2 (FB1614)
 - PEDFA201 MONJIRO J11550
 - PEDFA206 SAKURA 2 J741638
 - PEDFA211 TANISHIGE 1526 - KURO KOH
 - PEDFASUZUNAMI SUZUNAMI 472255

LOT 6



DSAFJ1841 DARLEY MICHISHIGE (AI) (ET)

VENDOR DARLEY STUD (AUSTRALIA) PTY LTD

REGO No DSAFJ1841 DNA No 414211
 SEX MALE GRADE FULLBLOOD
 DOB 30/03/2013 BLOOD 100%
 COLOUR BLACK GENETIC STATUS B3FU, CHSFU, CL16FU, F11F

LOT NOTES

DARLEY MICHISHIGE (3046) is a 3/4 brother to WORLD K's SANJIROU, Aust's No.1 ranked EMA sire in breed at 9.4. His sire is the great WORLD K's MICHIFUKU, regarded as the benchmark marbling and carcass AUST sire. His dam is the royally bred SUZUHARU (CAN) purchased as a sex implanted embryo for US \$50,000 SUZUHARU (CAN). Full-sister to WORLD Ks SHIGESHIGETANI 90% +9 carcasses (World K data) and sire of top two tested USA bulls in 2015. His dam is also half-sister to WORLD Ks SANJIROU - this bull is genetically bred in the purple. Half-brother also to top priced bull sold at AWA primetime sale in Oct 2015. DARLEY MICHISHIGE is ranked in top 1% of the breed for EMA. This is the first time genetics from this outstanding female bloodline has been offered for auction in Australia. Stud bulls of this genetic elk are a buyers dream. Our pick of the SUZUHARU sons.

PURCHASER

PRICE \$

	GL	BW	200	400	600	MCW	MILK	SS	CWt	EMA	RIB	RUMP	RBY	MS	MF	FTI
EBV	+0.5	+0.1	+6	+9	+10	+12	-8	-1.1	+5	+5.3	-0.1	+0.3	+1.0	+0.7	+0.20	+\$167
ACC	58%	60%	60%	60%	60%	59%	59%	58%	59%	58%	58%	59%	56%	65%	63%	-

- SIRE WKSFM0164 WORLD K'S MICHIFUKU
- PEDFA201 MONJIRO J11550
 - PEDFAJ10328 YASUMI DOI J10328 - KURO IKU
 - PEDFA203 HARUMI J1086409
 - PEDFA211 TANISHIGE 1526 - KURO KOH
 - PEDFA216 MICHIFUKU J4944290
- DAM USAFB5769 SUZUHARU (FB5769)
- WKSFM0139 WORLD K'S HARUKI 2 (FB1614)
 - PEDFA201 MONJIRO J11550
 - PEDFA206 SAKURA 2 J741638
 - PEDFA211 TANISHIGE 1526 - KURO KOH
 - PEDFASUZUNAMI SUZUNAMI 472255



LIVE ONLINE AUCTION 4 MAY 2016

DSAFJ1438 DARLEY KOTOMITZU (AI) (ET)

VENDOR DARLEY STUD (AUSTRALIA) PTY LTD

REGO No DSAFJ1438 DNA No 414220
 SEX MALE GRADE FULLBLOOD
 DOB 03/09/2013 BLOOD 100%
 COLOUR BLACK GENETIC STATUS B3FU, CHSFU, CL16FU, F117%

LOT NOTES

DARLEY KOTOMITZUs full-brother was sold to leading Australian Wagyu Stud Seed stock breeder. If you want a bull to increase the marbling of your progeny, don't go past this WORLD Ks MICHIFUKU son - he's a genetic gem. KOTOMICHANs sired by Japan's legendary marbling sire TANIFUKU DOI (JAP) and his only female outside of Japan. KOTOMICHANs dam is WORLD Ks MITSUTAKA - WKS largest industry stud bull producing female with 9 Wagyu stud sires to her credit. If you are looking for a bull by the sire that feedlots demand in WORLD Ks MICHIFUKU, here is the opportunity to buy arguably one of his rarest bred sons. KOTOMICHAN (CAN) was purchased privately from the WORLD K group for an undisclosed substantial sum. Only produced one flush to WORLD Ks MICHIFUKU to date, with all embryos held by DARLEY STUD AUSTRALIA P/L. LMR in the USA is selling semen straws from WKS-LMR MICHITSUGU 3489A, son of WORLD Ks MICHIFUKU from WORLD Ks MITSUTAKA for US \$50 /straw. DARLEY KOTOMITZU supports a REA EBV ranked in top 5% of breed. You have a bull here that can do a job with your own females, and also make you money from semen straw sales!

PURCHASER

PRICE \$

DSAFJ1051 DARLEY SHIGETANI (AI) (ET)

VENDOR DARLEY STUD (AUSTRALIA) PTY LTD

REGO No DSAFJ1051 DNA No 414216
 SEX MALE GRADE FULLBLOOD
 DOB 11/08/2013 BLOOD 100%
 COLOUR BLACK GENETIC STATUS B3FU, CHSFU, CL16FU, F11FU

LOT NOTES

DARLEY SHIGETANI's sire is the great WORLD Ks MICHIFUKU, regarded as the benchmark marbling and carcass AUST sire. His dam, SUZUHARU (CAN) purchased as a sex implanted embryo for US \$50,000. SUZUHARU (CAN), full-sister to WORLD Ks SHIGESHIGETANI and sire of top two AWA tested USA bulls in 2015. Half-brother also to top priced bull sold at AWA primetime sale in Oct 2015. DARLEY MICHISHIGE boasts an EBV in top 1% of breed for EMA, also brother in blood to WORLD Ks SANJIROU. This bulls dam SUZUHARU (CAN) regarded as one of industries blue hens when it comes to bull production. SUZUHARU (CAN) is either a full or half-sister to following top industry sires: WORLD Ks SHIGESHIGETANI (IMP USA), WORLD Ks SANJIROU (IMP USA), TWA SHIKIKAN (IMP USA), and OVERFLOW KANEYAMA (IMP USA). If a bull is judged by the genetic performance of his closest relations then DARLEY SHIGETANI has it all. DARLEY SHIGETANI has marbling genetics equal to any top stud bull, plus semen straw collection. DARLEY SHIGETANI rated in top 3 of our young bulls bred, a great EYE and HEAD, and the marbling blood as well.

PURCHASER

PRICE \$



LOT 7

[view online sale catalogue](#)

GL	BW	200	400	600	MCW	MILK	SS	CWT	EMA	RIB	RUMP	RBY	MS	MF	FTI	EBV
+0.8	+0.0	+3	+2	+1	+3	-5	-1.6	-1	+4.0	+0.4	+1.0	+0.2	+0.7	+0.27	+\$143	
51%	54%	53%	53%	53%	52%	52%	52%	52%	51%	51%	52%	49%	57%	56%	-	ACC

..... PEDFA201 MONJIRO J11550

SIRE WKSFM0164 WORLD K'S MICHIFUKU

..... PEDFA215 MICHIKO J655635

..... PEDFAJ1606 TANIFUKU DOI J1606

DAM USAFUB5770 KOTOMICHAN (FB5770)

..... WKSFS0001 WORLD K'S MITSUTAKA

..... PEDFAJ10328 YASUMI DOI J10328 - KURO IKU

..... PEDFA203 HARUMI J1086409

..... PEDFA211 TANISHIGE 1526 - KURO KOH

..... PEDFA216 MICHIFUKU J4944290

..... PEDFAJ472 YASUTANI DOI J472 - KURO IKU

..... PEDFAJ978542 KIKUTSURI J978542

..... PEDFQ001 MITSUFUKU 2748

..... PEDFQ002 TAKAMI 850376



LOT 8

[view online sale catalogue](#)

GL	BW	200	400	600	MCW	MILK	SS	CWT	EMA	RIB	RUMP	RBY	MS	MF	FTI	EBV
+0.5	+0.1	+6	+9	+10	+12	-8	-1.1	+5	+5.3	-0.1	+0.3	+1.0	+0.7	+0.20	+\$167	
58%	60%	60%	60%	60%	59%	59%	58%	59%	58%	58%	59%	56%	65%	63%	-	ACC

..... PEDFA201 MONJIRO J11550

SIRE WKSFM0164 WORLD K'S MICHIFUKU

..... PEDFA215 MICHIKO J655635

..... WKSFM0139 WORLD K'S HARUKI 2 (FB1614)

DAM USAFB5769 SUZUHARU (FB5769)

..... WKSFL0976 WORLD K'S SUZUTANI (FB1617)

..... PEDFAJ10328 YASUMI DOI J10328 - KURO IKU

..... PEDFA203 HARUMI J1086409

..... PEDFA211 TANISHIGE 1526 - KURO KOH

..... PEDFA216 MICHIFUKU J4944290

..... PEDFA201 MONJIRO J11550

..... PEDFA206 SAKURA 2 J741638

..... PEDFA211 TANISHIGE 1526 - KURO KOH

..... PEDFASUZUNAMI SUZUNAMI 472255

LOT 9



DSAFJ2895 DARLEY TANISHIGE (AI) (ET)

VENDOR DARLEY STUD (AUSTRALIA) PTY LTD

REGO No DSAFJ2895 DNA No 414218
 SEX MALE GRADE FULLBLOOD
 DOB 06/08/2013 BLOOD 100%
 COLOUR BLACK GENETIC STATUS B3FU, CHSFU, CL16FU, F1150%

LOT NOTES

DARLEY TANISHIGE has a rare genetic makeup - he is the only bull we have from the blue hen female in SUZUHARU (CAN) that is FREE of WORLD Ks MICHIFUKU blood. He is the perfect marbling genetic bull for breeders who have WORLD Ks MICHIFUKU strains of blood already in their females.

The deeds of SUZUHARU (CAN) can be found in lot notes of full-brothers in this sale (Lots 3,6 and 8). SUZUHARU (CAN) is either a full or half-sister to top industry sires, WORLD Ks SHIGESHIGETANI (IMP USA), WORLD Ks SANJIROU (IMP USA), TWA SHIKIKAN (IMP USA), and OVERFLOW KANEYAMA (IMP USA) DARLEY TANISHIGE is our marbling genetic time bomb being offered for sale - a definite semen straw collection bull, he offers buyers a double earning proposition potential. He has a full-sister - her genetics so valued that we flushed her to ITOZURU DOI TF 151.

PURCHASER

PRICE \$

BARFK1491 BAR H K1491

VENDOR BAR H GRAZING

REGO No BARFK1491 DNA No 428128
 SEX MALE GRADE FULLBLOOD
 DOB 001/11/2014 BLOOD 100%
 COLOUR BLACK GENETIC STATUS B3FU, CHS6%, CL16FU, F1159%

LOT NOTES

This young bull's pedigree has the capability of siring calves with a perfect blend of frame, weight gain and marbling.

His sire Bar H 604 (HAWFD0604) has proven to put exceptional length into his progeny and has a mature age weight of 838kgs. Dam BARFD0751 is currently ranked in the top 10% of the breed in FBI's and is a full-sister to Bar H 555 (HAWFC0555), Lot 11 in this sale.

Great grandsire WKSFP100 sons are achieving the highest avg. AUS-MEAT marble score of 5.65 in F1's and avg. carcass weights of 409kg. He is a trait leader for eye muscle area +3.9.

Add this young bull to your program to ensure great commercial benefit through increased carcass weight and quality and have no regrets.

All prior enquiries welcome.

PURCHASER

PRICE \$

LOT 10



	GL	BW	200	400	600	MCW	MILK	SS	CWt	EMA	RIB	RUMP	RBY	MS	MF	FTI
EBV	-1.0	-1.1	+3	+4	+7	+3	-3	-0.2	+3	+2.3	-0.7	-0.1	+0.4	+0.0	-0.09	+\$14
ACC	45%	55%	55%	55%	55%	53%	54%	46%	54%	51%	50%	52%	48%	57%	54%	-

SIRE IMUJTF40 TERUTANI J2494 TF40 (IMP JAP)
 PEDFA10787 KIKUTERU DOI J10787 - KURO IKU
 PEDFA9285 KIKUNORI DOI J9285 - KURO IKU
 PEDFA544 TOKUKANE J707034
 PEDFAJ472 YASUTANI DOI J472 - KURO IKU
 PEDFA550 YUKIFUKU J417832
 WKSFM0139 WORLD K'S HARUKI 2 (FB1614)
 PEDFA201 MONJIRO J11550
 PEDFA206 SAKURA 2 J741638
 DAM USAFB5769 SUZUHARU (FB5769)
 WKSFL0976 WORLD K'S SUZUTANI (FB1617)
 PEDFA211 TANISHIGE 1526 - KURO KOH
 PEDFASUZUNAMI SUZUNAMI 472255

	GL	BW	200	400	600	MCW	MILK	SS	CWt	EMA	RIB	RUMP	RBY	MS	MF	FTI
EBV	-0.5	-0.2	+5	+7	+8	+4	-1	-0.7	+7	+0.3	+0.5	+0.9	-0.6	+0.8	+0.18	+\$199
ACC	33%	35%	35%	35%	35%	34%	34%	33%	34%	33%	33%	34%	32%	41%	40%	-

SIRE HAWFD0604 H.A.W.C. W604
 TOMFA0013 THALE WAGYU GENE A13
 WKSFP100 WORLD K'S KANADAGENE 100
 SUMFV2008 SUMO SHIGE V2008
 IMJFAJ2810 KITATERUYASUDO I J2810 HONGEN (IMP JAP)
 BYWYF0355 BLACKMORE CHISAHIME Y355
 BYWFW0005 BLACKMORE CHISAHIME W005
 IMUJTF148 ITOSHIGENAMI (IMP USA)
 PEDFA10632 SHIGESHIGENAMI J10632
 PEDFA661 FUKUYUKI
 DAM BARFD0751 BAR H D0751
 IMUFLT151 ITOZURUDO I TF151 (IMP USA)
 BYWYF0456 BLACKMORE FUKUTOMI Y456
 BYWFW0143 BLACKMORE FUKUTOMI W143



LIVE ONLINE AUCTION 4 MAY 2016

HAWFC0555 H.A.W.C. W555 (AI)

VENDOR BAR H GRAZING



REGO No HAWFC0555 DNA No 128808
 SEX MALE GRADE FULLBLOOD
 DOB 01/12/2007 BLOOD 100%
 COLOUR BLACK GENETIC STATUS B3FU, CHSFU, CL16FU, F1173%

LOT NOTES

Top 10% Fullblood Terminal Index - Looking for genetics to increase scale and improve weight gain without compromising meat quality? Then this will be the sire for you. We all know his dam and sire are both bred to marble but this sire has more than that. He has been one of the 2 leading sires used for the Bar H seedstock production over the past 7 years and we would now like to offer this special sire to other breeders as an opportunity to add value to their programs.

HAWFC0555 is a versatile sire with attributes allowing exceptional performance for use as a stud sire or for F1 production. We have found him extremely safe to use over any breed or stature of dam. Vendor has collected semen from this bull and is retaining straws for in herd use only.

Happy to discuss this further. All enquiries welcome.

PURCHASER

PRICE \$

MOYFK0108 MOYHU TAKAZAKURA K0108

VENDOR MOYHU WAGYU

REGO No MOYFK0108 DNA No 472896
 SEX MALE GRADE FULLBLOOD
 DOB 21/08/2014 BLOOD 100%
 COLOUR BLACK GENETIC STATUS B3FU, CHSFU, CL16FU, F1118%

LOT NOTES

Moyhu K108 is sired by Takazakura with Kitateruyasudoi being the sire of his dam.

His grand dam is sired by Katsumi who is a son of Michifuku.

PURCHASER

PRICE \$



LOT 11

[view online sale catalogue](#)

GL	BW	200	400	600	MCW	MILK	SS	CWT	EMA	RIB	RUMP	RBY	MS	MF	FTI	EBV	ACC
-0.8	-0.5	+4	+5	+5	-3	-1	-0.5	+6	-0.1	+1.3	+2.1	-1.1	+1.1	+0.22	+\$256		
55%	57%	57%	57%	57%	55%	56%	55%	56%	55%	55%	56%	54%	58%	57%	-		ACC

..... PEDFA10632 SHIGESHIGENAMI J10632

SIRE IMUFQTF148 ITOSHIGENAMI (IMP USA)

..... PEDFA661 FUKUYUKI

..... IMUFLT151 ITOZURUDOI TF151 (IMP USA)

DAM BYWFY0456 BLACKMORE FUKUTOMI Y456

..... BYWFW0143 BLACKMORE FUKUTOMI W143

..... SHIGEKANANAMI J6109 (FB221)

..... SHIGEMITSU J774695 (FB4751)

..... PEDFAJ10756 FUKUMASA J10756

..... PEDFAJ456691 YUKIZAKURA J456691

..... PEDFAJ1081 ITOKITATSURU J1081 - KURO IKU

..... PEDFAJ43313 YASUHIME J43313

..... IMUFN2294 TF ITOHANA 2 (IMP USA)

..... TWAFU0526 TWA SEISHEN



LOT 12

[view online sale catalogue](#)

GL	BW	200	400	600	MCW	MILK	SS	CWT	EMA	RIB	RUMP	RBY	MS	MF	FTI	EBV	ACC
-0.7	-0.4	+4	+4	+7	+13	-5	-0.4	-6	+0.8	-1.0	-1.2	+0.3	-	-	-		
52%	56%	55%	56%	54%	51%	52%	53%	52%	49%	51%	51%	48%	-	-	-		ACC

..... PEDFATAKAEIM TAKAEI 1412

SIRE WKSFN2892 WORLD K'S TAKAZAKURA

..... PEDFASAKURA7 DAI 2 SAKURA 7

..... IMJFAJ2810 KITATERUYASUDOI J2810 HONGEN (IMP JAP)

DAM MOYFB0292 MOYHU F B292

..... MOYFX0055 MOYHU F X055

..... PEDFAJ930 YASUFUKU J930

..... PEDFATAKAEI TAKAEI 180868

..... PEDFANAKATAKE NAKATAKE 10833

..... PEDFADAINI DAI 2 SAKURA 13407

..... PEDFAJ1742 TERUNAGADOI 1742

..... PEDFAJ601124 YOSHIMI 3 601124

..... WSRFS0060 OVERFLOW KATSUMI (IMP USA)

..... TWAF0493 TWA 493

LOT 13



[view online sale catalogue](#)

	GL	BW	200	400	600	MCW	MILK	SS	CWt	EMA	RIB	RUMP	RBY	MS	MF	FTI
EBV	+2.1	+2.3	+16	+22	+27	+25	+3	+0.5	+16	-0.3	+0.4	-0.2	+0.2	-	-	-
ACC	55%	57%	56%	56%	56%	56%	56%	56%	56%	55%	55%	55%	54%	-	-	-

SIRE IMJFAJ2351 HIRASHIGETAYASU J2351 HONGEN (IMP JAP)
 PEDFAJ287 DAI 20 HIRASHIGE J287 - KURO IKU
 PEDFAJ7212 KEDAKA J7212 - KURO IKU
 PEDFAJ1137022 DAI 13 HIRASHIGE J1137022 - KURO KOH
 PEDFAJ157 TAYASUFUKU J157 - KURO IKU
 PEDFAJ187250 DAI 5 YURUHIME J187250 - KURO KOH
 PEDFAJ28677 YURIKO J28677 - KURO KOH

DAM MOYFC0011 MOYHU 11
 IMUFQTF148 ITOSHIGENAMI (IMP USA)
 PEDFA10632 SHIGESHIGENAMI J10632
 PEDFA661 FUKUYUKI
 TWAFR0003 TWA ICHIRYUNO (IMP USA)
 TWAFU0526 TWA SEISHEN
 MOYFX0044 MOYHU F X044

MOYFK0182 MOYHU F K0182 (AI)

VENDOR MOYHU WAGYU

REGO No MOYFK0182 DNA No 472919
 SEX MALE GRADE FULLBLOOD
 DOB 10/09/2014 BLOOD 100%
 COLOUR BLACK GENETIC STATUS B3FU, CHSFU, CL16FU, F1147%

LOT NOTES

MOYFK0182 sired by Hirashigetayasu and out of dam MOYFC0011 who is sired by TF148 Itoshigenami with TWA Shikikan and TF150 Kikuterushige also on the maternal side.

PURCHASER
 PRICE \$

LOT 14



[view online sale catalogue](#)

	GL	BW	200	400	600	MCW	MILK	SS	CWt	EMA	RIB	RUMP	RBY	MS	MF	FTI
EBV	+0.0	-0.9	+4	+4	+3	-5	-1	-1.0	+4	+1.5	+0.5	+1.2	-0.2	-	-	-
ACC	36%	62%	48%	47%	47%	45%	37%	32%	39%	34%	33%	34%	32%	-	-	-

SIRE JCRFF1565 PINNACLE SANGAKU BLU 1565
 GOSFZ0307 GOSHU SANGAKU
 WKSFP0100 WORLD K'S SANJIROU
 GOSFV0107 GOSHU ITOSHIRO
 GPPFU0040 GOOREE KIKIFUKU U040 (IMP USA)
 KKWFZ0720 KURO KIN HIKOHIME 74
 KKWF0995 KURO KIN HIKOHIME 51

DAM BYWFY0332 BLACKMORE CHIYOTAKE Y332
 IMUFQTF148 ITOSHIGENAMI (IMP USA)
 PEDFA10632 SHIGESHIGENAMI J10632
 PEDFA661 FUKUYUKI
 IMUFLTF151 ITOZURUDOI TF151 (IMP USA)
 BYWFT0054 BLACKMORE CHIYOTAKE T054 (IMP USA)
 BYWFV0228 BLACKMORE CHIYOTAKE V228

JCRFLO0126 PINNACLE SANGNAMIDOI L0126

VENDOR PINNACLE WAGYU (CHRISTIANSSEN RURAL Pty Ltd)

REGO No JCRFLO0126 DNA No 449453
 SEX MALE GRADE FULLBLOOD
 DOB 15/01/2015 BLOOD 100%
 COLOUR BLACK GENETIC STATUS B3FU, CHSFU, CL16FU, F1146%

LOT NOTES

Pinnwag is offering Pinnacle SangaNamiDoi L0126, a nice young 16 months bull with an exceptional temperament (pictured at 13 months).

He is by one of our best in 1565- a very large frame bull who carries the bloodlines of Sanjiro, Itoshigenami, Fukutsuru and Terutani 40/1 and out of Blackmore Chiyotake Y332. One of the originals by Itoshegenami out of a Itozurodoi cow who is a well balanced cow across the traits.

PURCHASER
 PRICE \$



LIVE ONLINE AUCTION 4 MAY 2016

JCRFK00100 PINNACLE MICHISANGA K100

VENDOR PINNACLE WAGYU (CHRISTIANSEN RURAL Pty Ltd)

REGO No JCRFK00100 DNA No 449427
 SEX MALE GRADE FULLBLOOD
 DOB 20/12/2014 BLOOD 100%
 COLOUR BLACK GENETIC STATUS B3FU, CHSFU, CL16FU, F1125%

LOT NOTES

Pinnwag is offering Pinnacle MichiSanga JCRFK100, who is a nice young 17 months bull with a good temperament (pictured at 14 months).

He is by one of our best in 1565 - a large frame type bull who carries the bloodlines of Sanjirou, Itoshigenami, Fukutsuru and Terutani 40/1 and out of Pinnacle Sakaedoi Fukutomi or 28 with the lines of Michifuku, Kikuhana, 003 and TF 148, who is a great little bull producing cow, puts all she has into her progeny.

PURCHASER

PRICE \$

MCKFK1085 CODENWARRA K1085

VENDOR CODENWARRA

REGO No MCKFK1085 DNA No 447941
 SEX MALE GRADE FULLBLOOD
 DOB 01/11/2014 BLOOD 100%
 COLOUR BLACK GENETIC STATUS B3FU, CHS27%, CL16FU, F1129%

LOT NOTES

CODENWARRA K1085 is a good all rounder with impressive carcass traits and solid growth figures. The sire, SUMO CATTLE CO ITOMORITAKA E112 is a bull with an exceptionally high growth rate which sits in the top 5% in Australia. The dam sire is the well known ITOSHIGENAMI (imp USA) who is a leader in the breed for birth weight, rump fat and marble score and has an FTI of +\$396, which is in the top value percentile.

Dam CODENWARRA FW0043 carries the sires traits well with an FTI of +\$331, which is in the top 1%. CODENWARRA K1085 sits in the top 20% of the country with an FTI of +\$176 and would bring the full package of Wagyu traits to any F1 breeder.

PURCHASER

PRICE \$



LOT 15

[view online sale catalogue](#)

GL	BW	200	400	600	MCW	MILK	SS	CWT	EMA	RIB	RUMP	RBY	MS	MF	FTI	EBV
-	+2.2	+11	+16	+20	+23	+0	-	+12	-	-	-	-	-	-	-	-
-	61%	43%	42%	43%	40%	30%	-	32%	-	-	-	-	-	-	-	ACC

.....o GOSFZ0307 GOSHU SANGAKU

SIRE JCRFF1565 PINNACLE SANGAKU BLU 1565

.....o KKWFZ0720 KURO KIN HIKOHIME 74

.....o DNOFX0097 WIGHTMAN MICHIFUKU X97

DAM JCRFG0028 PINNACLE SAKAEDOI FUKUTOMI JCOR28

.....o JCRFD0783 PINNACLE FUJIFUKURUTOMO

.....o WKSFP0100 WORLD K'S SANJIROU

.....o GOSFV0107 GOSHU ITOSHIRO

.....o GPPFU0040 GOOREE KIKIFUKU U040 (IMP USA)

.....o KKWFX0995 KURO KIN HIKOHIME 51

.....o WKSFM0164 WORLD K'S MICHIFUKU

.....o IMUFR3259 TF DAI 2 KINNTOU 35/3 (IMP USA)

.....o WESFU0054 WESTHOLME SAKAEDOI U54 (IMP USA)

.....o BYWFF0251 BLACKMORE FUKUTOMI Y251



LOT 16

[view online sale catalogue](#)

GL	BW	200	400	600	MCW	MILK	SS	CWT	EMA	RIB	RUMP	RBY	MS	MF	FTI	EBV
-0.1	+1.7	+13	+20	+26	+22	+4	+1.3	+13	+2.1	+1.0	+1.2	+0.1	+0.6	+0.17	+\$184	-
39%	50%	57%	63%	59%	50%	44%	42%	54%	40%	40%	40%	38%	42%	39%	-	ACC

.....o IMJFAJ2703 ITOMORITAKA J2703 HONGEN (IMP JAP)

SIRE SMOFE0112 SUMO CATTLE CO ITOMORITAKA E112

.....o SUMFW1216 SUMO KAN W1216

.....o IMUFQTF148 ITOSHIGENAMI (IMP USA)

DAM MCKFW0043 CODENWARRA F W0043

.....o SUMFT0250 SUMO FUKU T250

.....o PEDFAJ1555 ITOHIRASHIGE J1555

.....o PEDFAJ565554 DAI 6 OEFUJII J565554 - KURO KOH

.....o TWAFR0007 TWA SHIKIKAN (IMP USA)

.....o SUMFT0913 SUMO RUKI T0913

.....o PEDFA10632 SHIGESHIGENAMI J10632

.....o PEDFA661 FUKUYUKI

.....o WKSFM0164 WORLD K'S MICHIFUKU

.....o IMUFR3254 TF CHIYOTAKE 22/4 (IMP USA)

LOT 17



[view online sale catalogue](#)

	GL	BW	200	400	600	MCW	MILK	SS	CWt	EMA	RIB	RUMP	RBY	MS	MF	FTI
EBV	+0.1	+0.3	+5	+15	+17	+17	-2	-1.2	+16	+2.1	+0.1	+0.5	-0.2	+0.4	+0.05	+\$152
ACC	33%	46%	55%	62%	56%	46%	37%	36%	51%	35%	34%	35%	33%	43%	41%	-

SIRE SM0FG0002 SUMO CATTLE CO MICHIFUKU G002

-----o CCOFD0220 COATES NAMI D220

DAM MCKFD0442 CODENWARRA 442

-----o MCKFX0089 CODENWARRA F X0089

-----o PEDFA201 MONJIRO J11550

-----o PEDFA215 MICHIKO J65635

-----o IMUFQTF148 ITOSHIGENAMI (IMP USA)

-----o SUMFW0061 SUMO RUKI W0061

-----o IMUFJTF40 TERUTANI J2494 TF40 (IMP JAP)

-----o TWAFS0313 TWA SHIKATA

-----o IMUFMTF150 KIKUTERUSHIGE (IMP USA)

-----o TWAFS0212 TWA DAIRISEKI (IMP USA)

MCKFLO1216 CODENWARRA L1216

VENDOR CODENWARRA

REGO No MCKFLO1216

DNA No 448072

SEX MALE

GRADE FULLBLOOD

DOB 04/04/2015

BLOOD 100%

COLOUR BLACK

GENETIC STATUS B3FU, CHS7%, CL16FU, F1141%

LOT NOTES

CODENWARRA L1216 has good carcase data inherited from grand sire WORLD K'S MICHIFUKU who leads the breed in eye muscle area (scoring +7.7cm) and is in the top 1% for marbling.

The dam CODENWARRA 442 comes from the female DAIRISEKI (imp USA) who has an impressive FTI of +\$432. L1216 also had heritage in the TERUTANI line which is renowned for small birth weights, making the bull ideal for joining with maiden heifers. At 10 months of age, this bull had achieved a weight of 341kgs making it a stand out bull in weight for age.

PURCHASER

PRICE \$

LOT 18



[view online sale catalogue](#)

	GL	BW	200	400	600	MCW	MILK	SS	CWt	EMA	RIB	RUMP	RBY	MS	MF	FTI
EBV	+0.0	-1.2	-2	-1	+3	+6	-4	-1.1	+5	+2.2	+0.4	+1.0	-0.2	+0.3	+0.03	+\$83
ACC	33%	47%	57%	64%	58%	47%	38%	37%	52%	35%	34%	35%	33%	45%	43%	-

SIRE SM0FG0002 SUMO CATTLE CO MICHIFUKU G002

-----o CCOFD0220 COATES NAMI D220

DAM MCKFF0525 CODENWARRA F0525

-----o MCKFW0037 CODENWARRA F W0037

-----o PEDFA201 MONJIRO J11550

-----o PEDFA215 MICHIKO J65635

-----o IMUFQTF148 ITOSHIGENAMI (IMP USA)

-----o SUMFW0061 SUMO RUKI W0061

-----o MCKFX0113 CODENWARRA F X0113

-----o MCKFW0061 CODENWARRA F W0061

-----o WKSFM0139 WORLD K'S HARUKI 2 (FB1614)

-----o TWAFS0193 TWA CHOKKAKU (IMP USA)

MCKFLO1204 CODENWARRA L1204

VENDOR CODENWARRA

REGO No MCKFLO1204

DNA No 448060

SEX MALE

GRADE FULLBLOOD

DOB 01/01/2015

BLOOD 100%

COLOUR BLACK

GENETIC STATUS B3FU, CHS1%, CL16FU, F1128%

LOT NOTES

CODENWARRA L1204 is a good, solid all rounder with a balanced pedigree for marbling and growth which are displayed in carcase and growth data.

L1204's breeding includes MICHIFUKU, ITOSHIGENAMI and HARUKI 2 genetics, giving him the tools to be an asset to any F1 breeder. The bull carries an EBV of -0.3 for birth weight, making an ideal sire for maiden heifers whilst still maintaining high-quality carcase traits.

PURCHASER

PRICE \$



LIVE ONLINE AUCTION 4 MAY 2016

MCKFLO1205 CODENWARRA L1205

VENDOR CODENWARRA

REGO No MCKFLO1205 DNA No 448061
 SEX MALE GRADE FULLBLOOD
 DOB 01/01/2015 BLOOD 100%
 COLOUR BLACK GENETIC STATUS B3FU,
 CHS1%, CL16FU, F1136%

LOT NOTES

This bull is all about carcase quality which has been inherited with a great depth of pedigree from the well respected lines of ITOSHIGANAMI and MICHIFUKU.

L1205's sire SUMO CATTLE CO MICHIFUKU G002 is in the top 10% of Australia for marbling. Eye muscle, marbling and birth weight are L1205's strengths making it the perfect addition to an F1 breeding operation looking to inherit Wagyu carcase quality.

PURCHASER

PRICE \$

MCKFLO1214 CODENWARRA L1214

VENDOR CODENWARRA

REGO No MCKFLO1214 DNA No 448070
 SEX MALE GRADE FULLBLOOD
 DOB 28/01/2015 BLOOD 100%
 COLOUR BLACK GENETIC STATUS B3FU,
 CHS3%, CL16FU, F1134%

LOT NOTES

Weighing in at 412kgs at 13 months old, CODENWARRA L1214 is a good looking bull who leads the cohort for growth.

L1214's sire SUMO CATTLE CO MICHIFUKU G002 is in the top 10% of Australia for marbling. With a eye muscle EBV of +2.4% combined with a good marbling score, this bull exhibits the carcase quality required of an F1 breeder.

Another important attribute this bull's pedigree carries is low birth weight making this sire ideal for maiden heifers.

PURCHASER

PRICE \$



LOT 19

[view online sale catalogue](#)

GL	BW	200	400	600	MCW	MILK	SS	CWT	EMA	RIB	RUMP	RBY	MS	MF	FTI	EBV
+0.3	-1.3	-3	+1	-1	-3	-7	-1.6	+3	+2.5	+0.5	+1.0	-0.1	+0.5	+0.07	+\$117	
33%	47%	57%	64%	58%	47%	38%	37%	52%	35%	34%	35%	33%	44%	42%	-	ACC

.....o WKSFM0164 WORLD K'S MICHIFUKU

SIRE SMOFG0002 SUMO CATTLE CO MICHIFUKU G002

.....o CCOFD0220 COATES NAMI D220

.....o MCKFB0237 CODENWARRA F B237

DAM MCKFF0561 CODENWARRA 561

.....o MCKFW0027 CODENWARRA F W0027

.....o PEDFA201 MONJIRO J11550

.....o PEDFA215 MICHIKO J655635

.....o IMUFQTF148 ITOSHIGANAMI (IMP USA)

.....o SUMFW0061 SUMO RUKI W0061

.....o MCKFX0113 CODENWARRA F X0113

.....o MCKFW0061 CODENWARRA F W0061

.....o IMUFQTF148 ITOSHIGANAMI (IMP USA)

.....o TWAFS0418 TWA SUGATA



LOT 20

[view online sale catalogue](#)

GL	BW	200	400	600	MCW	MILK	SS	CWT	EMA	RIB	RUMP	RBY	MS	MF	FTI	EBV
+0.4	+0.4	+5	+16	+17	+18	-3	-1.1	+16	+2.7	-0.2	+0.2	+0.2	+0.2	+0.02	+\$111	
31%	46%	56%	63%	57%	45%	37%	34%	51%	34%	32%	33%	32%	43%	41%	-	ACC

.....o WKSFM0164 WORLD K'S MICHIFUKU

SIRE SMOFG0002 SUMO CATTLE CO MICHIFUKU G002

.....o CCOFD0220 COATES NAMI D220

.....o MCKFA0165 CODENWARRA F A165

DAM MCKFE0430 CODENWARRA 430

.....o MCKFW0052 CODENWARRA F W0052

.....o PEDFA201 MONJIRO J11550

.....o PEDFA215 MICHIKO J655635

.....o IMUFQTF148 ITOSHIGANAMI (IMP USA)

.....o SUMFW0061 SUMO RUKI W0061

.....o SUMFV2313 SUMO TERUTANI V2313

.....o MCKFX0094 CODENWARRA F X0094

.....o IMUFJTF40 TERUTANI J2494 TF40 (IMP JAP)

.....o TWAFT0456 TWA NOBASU

LOT 21



[view online sale catalogue](#)

	GL	BW	200	400	600	MCW	MILK	SS	CWt	EMA	RIB	RUMP	RBY	MS	MF	FTI
EBV	-0.5	+0.0	+6	+7	+10	+4	+0	-0.6	+7	+0.8	+0.8	+1.5	-0.6	+0.5	+0.17	+\$134
ACC	33%	35%	35%	35%	35%	34%	35%	33%	35%	34%	33%	34%	33%	43%	42%	-

SIRE SBYFE0095 SALISBURY ITOZURUNAMI E95

- ◯ IMUFLT151 ITOZURUDO1 TF151 (IMP USA)
- ◯ PEDFAJ1081 ITOKITATSURU J1081 - KURO IKU
- ◯ PEDFAJ433313 YASUHIME J433313
- ◯ SUMFV2378 SUMO F V2378
- ◯ IMUFQTF148 ITOSHIGENAMI (IMP USA)
- ◯ RJNFT0721 NABO YASU T721

DAM LGPFG0872 CHERWONDAH G872

- ◯ SUMFU2466 SUMO KIKUTERUSHIGE U2466
- ◯ IMUFMTF150 KIKUTERUSHIGE (IMP USA)
- ◯ SUMFT0250 SUMO FUKU T250
- ◯ LGPFE0051 CHERWONDAH RUKI E51
- ◯ IMUFQTF148 ITOSHIGENAMI (IMP USA)
- ◯ PAPFD0025 CHERWONDAH RUKI D25

LGPFL01548 CHERWONDAH ITOZURUNAMI L1548

VENDOR CHERWONDAH WAGYU

REGO No LGPFL01548 DNA No 485539
 SEX MALE GRADE FULLBLOOD
 DOB 09/08/2015 BLOOD 100%
 COLOUR BLACK GENETIC STATUS B3FU, CHS3%, CL16FU, F1156%

LOT NOTES

EU accredited. Offering 1 weaner bull (tag 1548). Bull weighed and weaned on the 29/02/16 (220kg).
 Previous data by the sire (SALISBURY ITOZURUNAMI E95) the purebred steers dressed out with an avg 8.4 marbling score.
 Inspections welcome pre-sale 26-30th April. Delivery, on property Wandoan QLD up to the 14/05/16.

PURCHASER
 PRICE \$

LOT 22



[view online sale catalogue](#)

	GL	BW	200	400	600	MCW	MILK	SS	CWt	EMA	RIB	RUMP	RBY	MS	MF	FTI
EBV	-0.6	+0.0	+6	+7	+11	+7	-1	-0.7	+6	+1.5	+0.5	+1.3	-0.4	+0.4	+0.16	+\$111
ACC	32%	34%	34%	35%	35%	33%	34%	32%	34%	33%	32%	33%	31%	43%	41%	-

SIRE SBYFE0095 SALISBURY ITOZURUNAMI E95

- ◯ IMUFLT151 ITOZURUDO1 TF151 (IMP USA)
- ◯ PEDFAJ1081 ITOKITATSURU J1081 - KURO IKU
- ◯ PEDFAJ433313 YASUHIME J433313
- ◯ SUMFV2378 SUMO F V2378
- ◯ IMUFQTF148 ITOSHIGENAMI (IMP USA)
- ◯ RJNFT0721 NABO YASU T721

DAM LGPFG0860 CHERWONDAH G860

- ◯ SUMFU2466 SUMO KIKUTERUSHIGE U2466
- ◯ IMUFMTF150 KIKUTERUSHIGE (IMP USA)
- ◯ SUMFT0250 SUMO FUKU T250
- ◯ LFDFT0476 LONGFORD ZAKI
- ◯ PAPFD0026 CHERWONDAH RUKI D26
- ◯ PAPFX0203 CHERWONDAH TERUTANI X203

LGPFL01551 CHERWONDAH ITOZURUNAMI L1551

VENDOR CHERWONDAH WAGYU

REGO No LGPFL01551 DNA No 485541
 SEX MALE GRADE FULLBLOOD
 DOB 21/08/2015 BLOOD 100%
 COLOUR BLACK GENETIC STATUS B3FU, CHS2%, CL16FU, F1159%

LOT NOTES

EU accredited. Offering 1 weaner bull (tag 1551). Bull weighed and weaned on the 29/02/16 (208kg).
 Previous data by the sire (Salisbury Itozurunami E95). The purebred steers dressed out with an avg. 8.4 marbling score.
 Inspections welcome pre -sale 26-30th April. Delivery, on property Wandoan QLD up to the 14/05/16.

PURCHASER
 PRICE \$



LIVE ONLINE AUCTION 4 MAY 2016

LGPFL01549 CHERWONDAH ITOZURUNAMI L1549

VENDOR CHERWONDAH WAGYU

REGO No LGPFL01549 DNA No 485540
 SEX MALE GRADE FULLBLOOD
 DOB 16/08/2015 BLOOD 100%
 COLOUR BLACK GENETIC STATUS B3FU, CHS4%, CL16FU, F1155%

LOT NOTES

EU accredited. Offering 1 weaner bull (tag 1549). Bull weighed and weaned on the 29/02/16 (194kg).

Previous data by the sire (Salisbury Itozurunami E95) the purebred steers dressed out with an avg. 8.4 marbling score.

Inspections welcome pre-sale 26-30th April. Delivery, on property Wandoan QLD up to the 14/05/16.

PURCHASER
 PRICE \$

LGPFL01545 CHERWONDAH ITOZURUNAMI L1545

VENDOR CHERWONDAH WAGYU

REGO No LGPFL01545 DNA No 485536
 SEX MALE GRADE FULLBLOOD
 DOB 07/08/2015 BLOOD 100%
 COLOUR BLACK GENETIC STATUS B3FU, CHS1%, CL16FU, F1150%

LOT NOTES

EU Accredited. Offering 1 weaner bull (tag 1545). Bull weighed and weaned on the 29/02/16 (225kg).

Previous data by the sire (Salisbury Itozurunami E95) the purebred steers dressed out with an avg 8.4 marbling score.

Inspections welcome pre-sale 26-30th April. Delivery, on property Wandoan QLD up to the 14/05/16.

PURCHASER
 PRICE \$



LOT 23

[view online sale catalogue](#)

GL	BW	200	400	600	MCW	MILK	SS	CWT	EMA	RIB	RUMP	RBY	MS	MF	FTI	EBV	ACC
-0.2	+0.4	+9	+12	+15	+9	+1	-0.2	+11	+0.3	+0.8	+1.3	-0.5	+0.7	+0.20	+\$197		
38%	40%	40%	40%	40%	39%	40%	38%	39%	38%	38%	39%	37%	47%	46%	-		ACC

-o IMUFLTF151 ITOZURUDOI TF151 (IMP USA)
-o PEDFAJ1081 ITOKITATSURU J1081 - KURO IKU
-o PEDFAJ433313 YASUHIME J433313
- SIRE** SBYFE0095 SALISBURY ITOZURUNAMI E95
-o IMUFQTF148 ITOSHIGENAMI (IMP USA)
-o SUMFV2378 SUMO F V2378
-o RJNFT0721 NABO YASU T721
-o IMUFQTF148 ITOSHIGENAMI (IMP USA)
-o PEDFA10632 SHIGESHIGENAMI J10632
-o PEDFA661 FUKUYUKI
- DAM** LGPFE0051 CHERWONDAH RUKI E51
-o PAPFD0025 CHERWONDAH RUKI D25
-o WESFTH017 WESTHOLME SEKITAYASU 98/2 (IMP USA)
-o PAPFZ0004 CHERWONDAH RUKI Z004



LOT 24

[view online sale catalogue](#)

GL	BW	200	400	600	MCW	MILK	SS	CWT	EMA	RIB	RUMP	RBY	MS	MF	FTI	EBV	ACC
-0.9	+0.2	+9	+14	+19	+18	+2	+0.1	+14	+0.9	+0.1	+0.7	-0.2	+0.3	+0.15	+\$123		
32%	37%	35%	35%	35%	34%	34%	32%	34%	33%	33%	33%	31%	42%	41%	-		ACC

-o IMUFLTF151 ITOZURUDOI TF151 (IMP USA)
-o PEDFAJ1081 ITOKITATSURU J1081 - KURO IKU
-o PEDFAJ433313 YASUHIME J433313
- SIRE** SBYFE0095 SALISBURY ITOZURUNAMI E95
-o IMUFQTF148 ITOSHIGENAMI (IMP USA)
-o SUMFV2378 SUMO F V2378
-o RJNFT0721 NABO YASU T721
-o GOSFX0174 GOSHU SANJI
-o GOSFZ0297 GOSHU SANGYOKUSHU
-o GOSFU0074 GOSHU KITAE
- DAM** LGPFD0832 CHERWONDAH TERUTANI D832
-o IMUFR3258 TF TERUTANI 40/1 (IMP USA)
-o PAPFX0201 CHERWONDAH TERUTANI X201
-o SUMFV2070 SUMO RUKI V2070

LOTS 25-44
WAGYU FULLBLOOD
100% SEMEN
PACKAGES OF
STRAWS

LOT 25



[view online sale catalogue](#)

	GL	BW	200	400	600	MCW	MILK	SS	CWt	EMA	RIB	RUMP	RBY	MS	MF	FTI
EBV	+0.7	+0.1	+5	+10	+13	+5	-5	-1.1	+11	+7.2	-0.2	-0.1	+1.8	+2.4	+0.44	+557
ACC	54%	67%	70%	80%	77%	66%	55%	54%	92%	91%	75%	91%	74%	94%	92%	-

SIRE IMUFQTF148 ITOSHIGENAMI (IMP USA)

- PEDFA10632 SHIGESHIGENAMI J10632
- SHIGEKANANAMI J6109 (FB221)
- SHIGEMITSU J774695 (FB4751)
- PEDFAJ10756 FUKUMASA J10756
- PEDFAJ456691 YUKIZAKURA J456691
- WKSFP0100 WORLD K'S SANJIROU
- WKSFM0164 WORLD K'S MICHIFUKU
- WKSFL0976 WORLD K'S SUZUTANI (FB1617)
- DAM ADBFX0001 MAYURA DAI NI KINNTOU 1
- IMUFQTF147 ITOSHIGEFUJI (IMP USA)
- ADBFW0028 MAYURA DAI 2 KINNTOU 7/2
- IMUFR3742 TF DAI 2 KINNTOU 35/7 (IMP USA)

ADBFA0139 MAYURA ITOSHIGENAMI JNR (AI)

VENDOR MAYURA STATION

REGO No ADBFA0139 DNA No 110715
SEX MALE GRADE FULLBLOOD
DOB 16/03/2005 BLOOD 100%
COLOUR BLACK GENETIC STATUS B3FU,
CHS13%, CL16FU, F1153%

LOT NOTES

Top 10% Fullblood Terminal Index - SEMEN - 10 STRAWS. MAYURA ITOSHIGENAMI JNR (AI) is one of the breeds most outstanding trait leading sires. With a marble score EBV of 2.4, he delivers a marble score of 9.4 average when joined with fullblood females. Furthermore he is a trait leader in eye muscle area a determinant of the size and weight of the all important primal loin cuts.

Eligible for export.

PURCHASER
PRICE \$

LOT 26



[view online sale catalogue](#)

	GL	BW	200	400	600	MCW	MILK	SS	CWt	EMA	RIB	RUMP	RBY	MS	MF	FTI
EBV	-	+0.2	-	-	-	-	-	-	-	-	-	-	-	+0.1	+0.05	-
ACC	-	30%	-	-	-	-	-	-	-	-	-	-	-	37%	35%	-

SIRE BRFCF0030 BAR R SHIGESHIGETANI 30T (FB8177)

- WKSFP1593 WORLD K'S SHIGESHIGETANI 1593
- WKSFM0139 WORLD K'S HARUKI 2 (FB1614)
- WKSFL0976 WORLD K'S SUZUTANI (FB1617)
- BRFCF0068 BAR R 68P (FB5969)
- BRFCV0002 BAR R MICHISURU 2 K (FB4955)
- BRFCF4216 MISS BAR R 18H (FB4216)
- BRC320072 BAR R 72P CC (PB6205)
- BRFCV0002 BAR R MICHISURU 2 K (FB4955)
- BRC2S0022 MISS BAR R 22G (PC4219)
- DAM BRPC0016 BAR R 16T CC (PB9208)
- IMUFQ0402 JVP FUKUKANE 402E (IMP USA)
- PED3W002L MISS BAR R 52L (PB5215)
- BRC2S0022 MISS BAR R 22G (PC4219)

BRCPG0052 BAR R 52Y (PB13914)

VENDOR ROBBINS ISLAND WAGYU (HAMMOND FARMS Pty Ltd)

REGO No BRCPG0052 DNA No 4281127
SEX MALE GRADE PUREBRED
DOB 02/10/2011 BLOOD 95.98%
COLOUR BLACK GENETIC STATUS B3FU,
CHSFU, CL16FU, F1117%

LOT NOTES

SEMEN - 10 STRAWS. Bar R 52Y is a purebred Heterozygous poll owned 50% by Hammond Farms including Australian semen rights.

This is the first time 52Y semen has been offered giving a unique opportunity to introduce the valuable natural polledness trait into your Wagyu breeding program.

PURCHASER
PRICE \$



LIVE ONLINE AUCTION 4 MAY 2016

BRCPG0052 BAR R 52Y (PB13914)

VENDOR ROBBINS ISLAND WAGYU (HAMMOND FARMS Pty Ltd)

REGO No BRCPG0052 DNA No 4281127
 SEX MALE GRADE PUREBRED
 DOB 02/10/2011 BLOOD 95.98%
 COLOUR BLACK GENETIC STATUS B3FU, CHSFU, CL16FU, F1117%

LOT NOTES

SEMEN - 10 STRAWS. Bar R 52Y is a purebred Heterozygous poll owned 50% by Hammond Farms including Australian semen rights.

This is the first time 52Y semen has been offered giving a unique opportunity to introduce the valuable natural polledness trait into your Wagyu breeding program.

PURCHASER
 PRICE \$



LOT 27

[view online sale catalogue](#)

GL	BW	200	400	600	MCW	MILK	SS	CWT	EMA	RIB	RUMP	RBY	MS	MF	FTI	EBV
-	+0.2	-	-	-	-	-	-	-	-	-	-	-	+0.1	+0.05	-	ACC
-	30%	-	-	-	-	-	-	-	-	-	-	-	37%	35%	-	ACC

- SIRE BRCFC0030 BAR R SHIGESHIGETANI 30T (FB8177)
-o WKSFP1593 WORLD K'S SHIGESHIGETANI 1593
 -o WKSFM0139 WORLD K'S HARUKI 2 (FB1614)
 -o WKSFL0976 WORLD K'S SUZUTANI (FB1617)
 -o BRCFZ0068 BAR R 68P (FB5969)
 -o BRCFV0002 BAR R MICHISURU 2 K (FB4955)
 -o BRCFT4216 MISS BAR R 18H (FB4216)
 -o BRC3Z0072 BAR R 72P CC (PB6205)
 -o BRCFV0002 BAR R MICHISURU 2 K (FB4955)
 -o BRC2S0022 MISS BAR R 22G (PC4219)
 -o BRCPC0016 BAR R 16T CC (PB9208)
 -o PED3W002L MISS BAR R 52L (PB5215)
 -o IMUFQ0402 JVP FUKUKANE 402E (IMP USA)
 -o BRC2S0022 MISS BAR R 22G (PC4219)

LDFY0004 LONGFORD 004 (AI) (ET)

VENDOR THE WRIGHT WAGYU (HUGHES PASTORAL)

REGO No LDFY0004 DNA No 49645
 SEX MALE GRADE FULLBLOOD
 DOB 02/03/2003 BLOOD 100%
 COLOUR BLACK GENETIC STATUS B3FU, CHSFU, CL16FU, F1150%



LOT NOTES

Top 10% Fullblood Terminal Index - SEMEN - 10 STRAWS.

Longford 004 is one of the very best marbling bulls in Australia. He was purchased by Hughes Pastoral in 2010 for their Wright Wagyu herd and came with excellent IMF results from carcasses sent to Japan from Longford Wagyu stud where he was born.

Y4 is ideally suited for fullblood production due to his outstanding Marble Score of +1.9 and Fullblood Terminal Index of +\$355. He is also an outstanding bull for the F1 trade.

PURCHASER
 PRICE \$



LOT 28

[view online sale catalogue](#) [video available](#)

GL	BW	200	400	600	MCW	MILK	SS	CWT	EMA	RIB	RUMP	RBY	MS	MF	FTI	EBV
-1.1	-1.4	-1	-1	-4	-3	-4	-1.0	-10	+3.4	+0.1	-0.3	+0.6	+1.9	+0.57	+\$354	EBV
63%	86%	88%	83%	82%	71%	60%	59%	83%	62%	70%	70%	63%	84%	72%	-	ACC

- SIRE IMJFAJ2810 KITATERUYASUDO J2810 HONGEN (IMP JAP)
-o PEDFAJ1742 TERUNAGADOI 1742
 -o PEDFAJ10787 KIKUTERU DOI J10787 - KURO IKU
 -o PEDFAJ240580 TERUNAO J240580
 -o PEDFAJ601124 YOSHIMI 3 601124
 -o PEDFAJ472 YASUTANI DOI J472 - KURO IKU
 -o PEDFAJ206526 YOSHIMI J206526 - KURO IKU
 -o WKSFM0164 WORLD K'S MICHIFUKU
 -o PEDFA201 MONJIRO J11550
 -o PEDFA215 MICHIKO J655635
 -o IMUFP0102 KANADAGENE 102D (IMP USA)
 -o WKSFM0139 WORLD K'S HARUKI 2 (FB1614)
 -o WKSFL0976 WORLD K'S SUZUTANI (FB1617)

LOT 29



TOP 10%
FULLBLOOD
TERMINAL
INDEX

LDFY0004 LONGFORD 004 (AI) (ET)

VENDOR THE WRIGHT WAGYU (HUGHES PASTORAL)

REGO No LDFY0004 DNA No 49645
SEX MALE GRADE FULLBLOOD
DOB 02/03/2003 BLOOD 100%
COLOUR BLACK GENETIC STATUS B3FU, CHSFU, CL16FU, F1150%

LOT NOTES

Top 10% Fullblood Terminal Index - SEMEN - 10 STRAWS.

Longford 004 is one of the very best marbling bulls in Australia. He was purchased by Hughes Pastoral in 2010 for their Wright Wagyu herd and came with excellent IMF results from carcasses sent to Japan from Longford Wagyu stud where he was born.

Y4 is ideally suited for fullblood production due to his outstanding Marble Score of +1.9 and Fullblood Terminal Index of +\$355. He is also an outstanding bull for the F1 trade.

PURCHASER
PRICE \$

	GL	BW	200	400	600	MCW	MILK	SS	CWt	EMA	RIB	RUMP	RBY	MS	MF	FTI
EBV	-1.1	-1.4	-1	-1	-4	-3	-4	-1.0	-10	+3.4	+0.1	-0.3	+0.6	+1.9	+0.57	+\$354
ACC	63%	86%	88%	83%	82%	71%	60%	59%	83%	62%	70%	70%	63%	84%	72%	-

..... PEDFAJ1742 TERUNAGADOI 1742
SIRE IMJFAJ2810 KITATERUYASUDOI J2810 HONGEN (IMP JAP)
..... PEDFAJ601124 YOSHIMI 3 601124
..... PEDFAJ472 YASUTANI DOI J472 - KURO IKU
..... PEDFAJ206526 YOSHIMI J206526 - KURO IKU
..... WKSFM0164 WORLD K'S MICHIFUKU
..... PEDFA201 MONJIRO J11550
..... PEDFA215 MICHIKO J655635
DAM LDFDT0480 LONGFORD MUTSU
..... IMUF0102 KANADAGENE 102D (IMP USA)
..... WKSFM0139 WORLD K'S HARUKI 2 (FB1614)
..... WKSFL0976 WORLD K'S SUZUTANI (FB1617)

LOT 30



ARWFH0018 ACADEMY RED WAGYUS TAMBO H18

VENDOR ACADEMY RED WAGYU

REGO No ARWFH0018 DNA No 294696
SEX MALE GRADE FULLBLOOD
DOB 21/11/2012 BLOOD 100%
COLOUR RED GENETIC STATUS B3F, CHSF, CL16F, F11F

LOT NOTES

SEMEN - 10 STRAWS. ARW Tambo H18 is a young sire, very long, smooth, fine coated and with a very good sires head. He is sires by ACC Tambo E161, an attractive large framed bull out the well known dam Kalanga Shigehomare B234 who has bred so well.

The dam of Tambo H18 is Coats Big AI E424, a very attractive, very quiet, good milking cow. H18 is ideally suited to increase the length and frame of the average Red Wagyu cow and is ideally suited as a terminal sire for many of the red breeds of cattle to improve the meat quality.

Selling 20 doses of semen licenced for South Africa,USA, Canada, NZ and some Asian countries but not China or the EU.

PURCHASER
PRICE \$

	GL	BW	200	400	600	MCW	MILK	SS	CWt	EMA	RIB	RUMP	RBY	MS	MF	FTI
EBV	-	+3.6	+19	+30	+46	+53	+4	-	+28	-	+0.4	+0.4	-	-	-	+\$74
ACC	-	38%	39%	38%	38%	33%	34%	-	34%	-	30%	30%	-	-	-	-

..... IMUFN2125 TAMAMARU (IMP USA)
SIRE ACCFE0161 THE WRIGHT WAGYU TAMBO E161
..... KALFB0234 KALANGA SHIGEHOMARE B234
..... KALFU0036 KALANGA HIKAHOMARE VW36
..... IMUFQ0502 HB BIG AL Q502 FB2998
DAM CCOFE0424 COATES BIG AL E424
..... SUMFW1232 SUMO MARU W1232
..... PEDFA444 DAI 5 TAMANAI 96
..... PEDFKU2454 DAI 8 MARUNAMI FB2454
..... IMUFN2124 SHIGEMARU (IMP USA)
..... KALFU0036 KALANGA HIKAHOMARE VW36
..... PEDPAMITSU DAI 10 MITSUMAU 76 FB424
..... PEDFA2120 MTA AKIKO FB2120
..... IMUFN2124 SHIGEMARU (IMP USA)
..... TWAFS0351 TWA SHICHIKARI



LIVE ONLINE AUCTION 4 MAY 2016

ARWFJ0034 ACADEMY RED WAGYUS RECITAL J34

VENDOR ACADEMY RED WAGYU

REGO No ARWFJ0034 DNA No 344365
SEX MALE GRADE FULLBLOOD
DOB 18/09/2013 BLOOD 100%
COLOUR RED GENETIC STATUS B3FU,
CHSFU, CL16FU, F11F

LOT NOTES

SEMEN - 10 STRAWS. Academy Recital J34 is a most attractive young sire who is bred to add IMF to the red Wagyu breed being a double bred Big AI.

The original Big AI Q502 is known for his high marbling in the Red Wagyu breed. Recital will give lots of growth being +53 for his 600 day weight and +7 for milk. His dam is the very beautiful Academy Red Wagyu Reiko F10. Recital J34 was used at 12 months of age over heifers and gave only light calves that are made extremely well and have grown fast.

Selling 20 doses of semen that is licenced for South Africa, USA, Canada, N.Z. and some Asian countries but not China or the EU.

PURCHASER

PRICE \$

SBYFE0095 SALISBURY ITOZURUNAMI E95 (AI) (ET)

VENDOR SALISBURY WAGYU

REGO No SBYFE0095 DNA No 204316
SEX MALE GRADE FULLBLOOD
DOB 24/10/2009 BLOOD 100%
COLOUR BLACK GENETIC STATUS B3FU,
CHS2%, CL16FU, F1163%

LOT NOTES

SEMEN - 10 STRAWS. A bull with useful marbling & carcass weights. 8 Purebred steer progeny, av marble score of 8.4, fed for avg 577 days, with avg carcass weight of 440.31kg.

9 F1 and F2 steer progeny, avg marble score of 6.6, fed for avg 268 days, with avg carcass weight of 358.91kg.

PURCHASER

PRICE \$



LOT 31



view online sale catalogue



video available

GL	BW	200	400	600	MCW	MILK	SS	CWT	EMA	RIB	RUMP	RBY	MS	MF	FTI	EBV	ACC
-	+3.7	+22	+33	+53	+62	+7	-	+34	+0.2	+0.4	+0.6	-0.2	-0.2	-	+\$102		
-	50%	62%	57%	56%	45%	36%	-	49%	33%	44%	44%	36%	33%	-	-		

.....o IMUFQ0502 HB BIG AL Q502 FB2998

SIRE SMOFE0211 SUMO CATTLE CO BIG AL E211

.....o TWAFS0376 TWA MUSUME

.....o HBCFV2139 HEART BRAND RED EMPEROR (IMP USA)

DAM ARWFF0010 ACADEMY RED WAGYUS REIKO F10

.....o KALFB0234 KALANGA SHIGEHOMARE B234

.....o PEDPAMITSU DAI 10 MITSUMAU 76 FB424

.....o PEDFA2120 MTA AKIKO FB2120

.....o IMUFQ0502 HB BIG AL Q502 FB2998

.....o PEDFKU2454 DAI 8 MARUNAMI FB2454

.....o IMUFQ0502 HB BIG AL Q502 FB2998

.....o PEDFKU2454 DAI 8 MARUNAMI FB2454

.....o IMUFN2124 SHIGEMARU (IMP USA)

.....o KALFU0036 KALANGA HIKAHOMARE VW36



LOT 32



view online sale catalogue

GL	BW	200	400	600	MCW	MILK	SS	CWT	EMA	RIB	RUMP	RBY	MS	MF	FTI	EBV	ACC
-0.8	+0.5	+10	+14	+19	+14	+2	-0.1	+13	+1.0	+0.5	+1.7	-0.4	+0.6	+0.28	+\$181		
53%	57%	57%	57%	56%	55%	56%	53%	56%	54%	54%	55%	52%	57%	56%	-		

.....o PEDFAJ1081 ITOKITATSURU J1081 - KURO IKU

SIRE IMUFLTF151 ITOZURUDOI TF151 (IMP USA)

.....o PEDFAJ433313 YASUHIME J433313

.....o IMUFQTF148 ITOSHIGENAMI (IMP USA)

DAM SUMFV2378 SUMO F V2378

.....o RJNFT0721 NABO YASU T721

.....o PEDFAJ65 DAI 7 ITOZAKURA J65 - KURO IKU

.....o PEDFAJ101266 NISHIZURU J101266 - KURO KOH

.....o PEDFAJ10328 YASUMI DOI J10328 - KURO IKU

.....o PEDFAJ311983 FUJIHIME J311983

.....o PEDFA10632 SHIGESHIGENAMI J10632

.....o PEDFA661 FUKUYUKI

.....o IMUFM2100 KIKUYASU 400 (IMP JAP)

.....o IMUFR3246 TF HIKOHIME 12/2 (IMP USA)

LOT 33



TOP 10%
FULLBLOOD
TERMINAL
INDEX

[view online sale catalogue](#)

TBRFF0126 TRENT BRIDGE F F0126 (AI)

VENDOR TRENT BRIDGE WAGYU STUD

REGO No TBRFF0126 DNA No 255749
SEX MALE GRADE FULLBLOOD
DOB 26/08/2010 BLOOD 100%
COLOUR BLACK GENETIC STATUS B3FU, CHSFU, CL16FU, F11C

LOT NOTES

Top 10% Fullblood Terminal Index - SEMEN - 10 STRAWS from TBRFF0126, not eligible for export. This is a rare opportunity to secure some exceptional genetics.

F0126 is a certified trait leader; in the top 1% for both Fullblood Terminal Index (298) and Marbling (1.3). He has sired a number of high indexing animals.

This high Tajima semen is ideal for Fullblood Wagyu or the first cross market.

	GL	BW	200	400	600	MCW	MILK	SS	CWt	EMA	RIB	RUMP	RBY	MS	MF	FTI
EBV	+0.0	-0.7	+4	+5	+3	-2	-5	-0.9	+6	+0.3	+1.1	+1.3	-0.8	+1.3	+0.23	+\$299
ACC	52%	58%	59%	63%	59%	55%	53%	61%	57%	52%	52%	52%	51%	55%	54%	-

SIRE IMUFQTF148 ITOSHIGENAMI (IMP USA)

..... PEDFA661 FUKUYUKI

..... GOSFX0245 GOSHU KITADA

DAM TBRFD0105 TRENT BRIDGE F D105

..... KT4FX0042 TAMARIND HIKOHIME 02/8

..... SHIGEKANANAMI J6109 (FB221)

..... SHIGEMITSU J774695 (FB4751)

..... PEDFAJ10756 FUKUMASA J10756

..... PEDFAJ456691 YUKIZAKURA J456691

..... WKSFP0001 WORLD K'S KITAGUNI JR

..... GOSFU0073 GOSHU MICHIE

..... IMUFR3258 TF TERUTANI 40/1 (IMP USA)

..... KKWFT0025 KURO KIN HIKOHIME 7

PURCHASER

PRICE \$

LOT 34



[view online sale catalogue](#)

[video available](#)

ARWFJ0034 ACADEMY RED WAGYUS RECITAL J34

VENDOR DELTA WAGYU

REGO No ARWFJ0034 DNA No 344365
SEX MALE GRADE FULLBLOOD
DOB 18/09/2013 BLOOD 100%
COLOUR RED GENETIC STATUS B3FU, CHSFU, CL16FU, F11F

LOT NOTES

SEMEN - 10 STRAWS. A top young sire used to lift carcass yields and marbling.

Recital is a Big AI son, who is well known to be the highest marbling line of Akashi cattle to have ever left Japan.

	GL	BW	200	400	600	MCW	MILK	SS	CWt	EMA	RIB	RUMP	RBY	MS	MF	FTI
EBV	-	+3.7	+22	+33	+53	+62	+7	-	+34	+0.2	+0.4	+0.6	-0.2	-0.2	-	+\$102
ACC	-	50%	62%	57%	56%	45%	36%	-	49%	33%	44%	44%	36%	33%	-	-

SIRE SMOFE0211 SUMO CATTLE CO BIG AL E211

..... TWAFS0376 TWA MUSUME

..... HBCFY2139 HEART BRAND RED EMPEROR (IMP USA)

DAM ARWFF0010 ACADEMY RED WAGYUS REIKO F10

..... KALFB0234 KALANGA SHIGEHOMARE B234

..... PEDPAMITSU DAI 10 MITSUMAU 76 FB424

..... PEDFA2120 MTA AKIKO FB2120

..... IMUFQ0502 HB BIG AL Q502 FB2998

..... PEDFKU2454 DAI 8 MARUNAMI FB2454

..... IMUFQ0502 HB BIG AL Q502 FB2998

..... PEDFKU2454 DAI 8 MARUNAMI FB2454

..... IMUFN2124 SHIGEMARU (IMP USA)

..... KALFU0036 KALANGA HIKAHOMARE VW36

PURCHASER

PRICE \$



LIVE ONLINE AUCTION 4 MAY 2016

IGWFB0006 IRONGATE WAGYU ITOSHIGENAMI B006 (AI)

VENDOR IRONGATE WAGYU



REGO No IGWFB0006 DNA No 99454
 SEX MALE GRADE FULLBLOOD
 DOB 18/01/2006 BLOOD 100%
 COLOUR BLACK GENETIC STATUS B3F, CHS3%, CL16F, F11F

LOT NOTES

Top 10% Fullblood Terminal Index - SEMEN - 10 STRAWS. IRONGATE WAGYU ITOSHIGENAMI B6 (AI) is producing Wagyu fullblood 100% and crossbred Wagyu F1 50% feeder steers and breeders. His progeny are consistently high marbling, he is in the top 1% for marble score. He has great depth of pedigree on both sire and dam.

The virility of this stud sire is outstanding and he has a great placid temperament. Many fullblood females have been retained by Irongate from this bull as we see him have a great future in our herd. Feedback supplied from key feedlots and processors including Mayura, Macquarie Downs and AACo over the last few years has identified B06 as an outstanding Wagyu sire. On an avg. 310 days feed ration his fullblood progeny produce a beef marble scores averaging 8.1. carcass weights avg. 431kg. Tested free of all genetic disorders.

PURCHASER
 PRICE \$

IGWFH0013 IRONGATE ITOSHIGENAMI H13

VENDOR IRONGATE WAGYU



REGO No IGWFB0006 DNA No 328359
 SEX MALE GRADE FULLBLOOD
 DOB 03/04/2012 BLOOD 100%
 COLOUR BLACK GENETIC STATUS B3FU, CHS3%, CL16FU, F11FU

LOT NOTES

Top 10% Fullblood Terminal Index - SEMEN - 10 STRAWS. IRONGATE ITOSHIGENAMI H13 is a son of ITOSHIGENAMI B6 and from a dam that has produced some very heavy progeny carcass weights.

We currently have some of his progeny in the feedlot with processing and carcass results to be received in the October 16 quarter. However if you are interested in a newer sire with extraordinary growth rates and a long body that will likely produce a decent marbling result then IRONGATE ITOSHIGENAMI H13 may be worth taking some interest in.

We will keep you updated with our carcass performance results.

PURCHASER
 PRICE \$



LOT 35

[view online sale catalogue](#)

GL	BW	200	400	600	MCW	MILK	SS	CWT	EMA	RIB	RUMP	RBV	MS	MF	FTI	EBV	ACC
+0.6	+1.3	+7	+2	+17	+25	-5	-0.6	+3	-1.8	+0.9	+1.4	-1.4	+1.1	+0.13	+\$243		
57%	88%	84%	86%	87%	76%	76%	44%	81%	70%	60%	70%	58%	66%	54%	-		ACC

- SIRE SUMFX0081 SUMO ITOSHIGENAMI X0081
o IMUFQTF148 ITOSHIGENAMI (IMP USA)
o PEDFA10632 SHIGESHIGENAMI J10632
o PEDFA661 FUKUYUKI
o WKSFM0164 WORLD K'S MICHIFUKU
o IMUFR3254 TF CHIYOTAKE 22/4 (IMP USA)
o WKSFN2892 WORLD K'S TAKAZAKURA
o WKSFM14091 WORLD K'S OKAHANA J1409
 DAM SUMFW1838 SUMO RUNO W1838
o TWAFR0003 TWA ICHIRYUNO (IMP USA)
o WKSFM14091 WORLD K'S OKAHANA J1409
o IMUJTF40 TERUTANI J2494 TF40 (IMP JAP)
o PEDFA2453 TF DAI 2 KINNTOU 3
o TWAFS0193 TWA CHOKKAKU (IMP USA)



LOT 36

[view online sale catalogue](#)

GL	BW	200	400	600	MCW	MILK	SS	CWT	EMA	RIB	RUMP	RBV	MS	MF	FTI	EBV	ACC
+0.3	+2.6	+17	+24	+37	+47	+2	+0.4	+26	-2.4	+0.4	+0.8	-1.3	+0.5	+0.05	+\$219		
42%	64%	60%	60%	61%	54%	52%	36%	55%	46%	43%	47%	40%	50%	45%	-		ACC

- SIRE IGWFB0006 IRONGATE WAGYU ITOSHIGENAMI B0006
o SUMFX0081 SUMO ITOSHIGENAMI X0081
o IMUFQTF148 ITOSHIGENAMI (IMP USA)
o SUMFT0250 SUMO FUKU T250
o TWAFR0003 TWA ICHIRYUNO (IMP USA)
o TWAFS0193 TWA CHOKKAKU (IMP USA)
o IMUFR3258 TF TERUTANI 40/1 (IMP USA)
o IMUJTF40 TERUTANI J2494 TF40 (IMP JAP)
o PEDFA2453 TF DAI 2 KINNTOU 3
 DAM SUMFW0967 SUMO TANI W0967
o TWAFS0259 TWA ANSHIN (IMP USA)
o IMUFN2127 TF KIKUHANA (IMP USA)
o PEDFJ2451 TF HIKOHIME 3/3

LOT 37



[view online sale catalogue](#)

	GL	BW	200	400	600	MCW	MILK	SS	CWt	EMA	RIB	RUMP	RBV	MS	MF	FTI
EBV	-0.1	+0.8	+10	+15	+15	+4	+3	+0.7	+12	+0.7	+1.8	+1.8	-0.4	+0.9	+0.19	+\$241
ACC	58%	75%	74%	71%	73%	66%	57%	55%	66%	59%	60%	61%	57%	57%	55%	-

SIRE IMUFQTF148 ITOSHIGENAMI (IMP USA)

- PEDFA10632 SHIGESHIGENAMI J10632
- SHIGEKANANAMI J6109 (FB221)
- SHIGEMITSU J774695 (FB4751)
- PEDFAJ10756 FUKUMASA J10756
- PEDFAJ456691 YUKIZAKURA J456691

DAM IGWFC0005 IRONGATE WAGYU ITOMI-HANA C005

- IMJFAJ2703 ITOMORITAKA J2703 HONGEN (IMP JAP)
- PEDFAJ1555 ITOHIRASHIGE J1555
- PEDFAJ565554 DAI 6 OEFUJII J565554 - KURO KOH
- IMUFR3237 TF KIKUHANA 37/1 (IMP USA)
- SUMFU2201 SUMO RUKI U2201

IGWFG0125 IRONGATE ITOSHIGENAMI G125 (AI) (ET)

VENDOR IRONGATE WAGYU

REGO No IGWFG0125 DNA No 279146
 SEX MALE GRADE FULLBLOOD
 DOB 14/12/2011 BLOOD 100%
 COLOUR BLACK GENETIC STATUS B3F, CHSC, CL16F, F11F

LOT NOTES

Top 10% Fullblood Terminal Index - SEMEN - 10 STRAWS. IRONGATE ITOSHIGENAMI G125 (AI) (ET) is a son of the great ITOSHIGENAMI TF148 and from a dam C05 that is a cross from the sires ITOMORITAKA and TF KIKUHANA 37/1.

We currently have been using G125 extensively in F1 production (Angus) and achieving consistent MS 6.5 average. He produces large framed progeny whilst retaining the great marbling attributes of his sire ITOSHIGENAMI.

PURCHASER
 PRICE \$

LOT 38



[view online sale catalogue](#)

	GL	BW	200	400	600	MCW	MILK	SS	CWt	EMA	RIB	RUMP	RBV	MS	MF	FTI
EBV	+2.1	+2.8	+18	+31	+33	+33	+1	+0.3	+31	-0.3	+1.1	+1.3	-0.4	+0.6	+0.13	+\$261
ACC	35%	54%	66%	67%	62%	50%	51%	33%	59%	47%	39%	44%	39%	53%	44%	-

SIRE GINFB0901 GINJO MARBLEMAX HIRANAMI B901

- IMJFAJ2351 HIRASHIGETAYASU J2351 HONGEN (IMP JAP)
- PEDFAJ287 DAI 20 HIRASHIGE J287 - KURO IKU
- PEDFAJ187250 DAI 5 YURUHIME J187250 - KURO KOH
- GINFW0100 GINJO F W100
- GINFU0006 GINJO PRANCER

DAM GINFA0597 GINJO F A597

- GINFW0088 GINJO F W0088
- IMUFQTF148 ITOSHIGENAMI (IMP USA)
- TWAFS0259 TWA ANSHIN (IMP USA)
- GOSFU0069 GOSHU MICHINORI
- RDWFR0036 RIVERSDALE KANEMOCHI

GINFH0817 GINJO MARBLEMAX H817

VENDOR PINNACLE WAGYU (CHRISTIANSSEN RURAL Pty Ltd)

REGO No GINFH0817 DNA No 290182
 SEX MALE GRADE FULLBLOOD
 DOB 10/10/2012 BLOOD 100%
 COLOUR BLACK GENETIC STATUS B3FU, CHSFU, CL16FU, F11FU

LOT NOTES

Top 10% Fullblood Terminal Index - SEMEN - 10 STRAWS. Ginjo Bull purchased by Pinnwag, 817 is a great young bull with his first drop of Fullblood and purebred calves coming along very nicely. His EBV's are excellent which is why we are offering some semen.

He is in the top 5% for 200 day weight, top 1% 400 day weight, top 5% 600 day weight, top 1% carcase weight, top 20% MBS and top 5 percentile FTI.

PURCHASER
 PRICE \$



LIVE ONLINE AUCTION 4 MAY 2016

KJDFC0087 LAKE WAGYU C087 (AI) (ET)

VENDOR LAKE WAGYU

REGO No KJDFC0087 DNA No 108905
 SEX MALE GRADE FULLBLOOD
 DOB 17/11/2007 BLOOD 100%
 COLOUR BLACK GENETIC STATUS B3F, CHSF, CL16F, F11F

LOT NOTES

SEXED MALE SEMEN - 10 STRAWS. C87 is our senior bull and his semen and embryos have now been exported to twenty countries. Well balanced with famous sires in his pedigree. He was by Michifuku out of a daughter of TF151 Itozurudoi. C87 has an excellent temperament which he passes on to his calves. I only wish we had a paddock full of Itozurudoi sons and daughters. C87 has grown into a most impressive bull showing great growth, fertility and marbling in his progeny.

For the first time we have produced sexed semen from C87 qualified for export to most countries including the EU and China.

We have had two production runs with indications they will see strong demand.

PURCHASER

PRICE \$

KJDFC0087 LAKE WAGYU C087 (AI) (ET)

VENDOR LAKE WAGYU

REGO No KJDFC0087 DNA No 108905
 SEX MALE GRADE FULLBLOOD
 DOB 17/11/2007 BLOOD 100%
 COLOUR BLACK GENETIC STATUS B3F, CHSF, CL16F, F11F

LOT NOTES

SEXED MALE SEMEN - 10 STRAWS. C87 is our senior bull and his semen and embryos have now been exported to twenty countries. Well balanced with famous sires in his pedigree. He was by Michifuku out of a daughter of TF151 Itozurudoi. C87 has an excellent temperament which he passes on to his calves. I only wish we had a paddock full of Itozurudoi sons and daughters. C87 has grown into a most impressive bull showing great growth, fertility and marbling in his progeny.

For the first time we have produced sexed semen from C87 qualified for export to most countries including the EU and China.

We have had two production runs with indications they will see strong demand.

PURCHASER

PRICE \$



LOT 39

[view online sale catalogue](#)

GL	BW	200	400	600	MCW	MILK	SS	CWT	EMA	RIB	RUMP	RBY	MS	MF	FTI	EBV	ACC
+0.6	+1.0	+6	+8	+10	+14	-3	-1.3	+4	+3.0	+0.6	+1.3	+0.0	+0.8	+0.36	+\$185		
55%	62%	59%	58%	58%	57%	56%	55%	57%	56%	55%	56%	54%	60%	58%	-		ACC

..... PEDFA201 MONJIRO J11550

SIRE WKSFM0164 WORLD K'S MICHIFUKU

..... PEDFA215 MICHIKO J655635

..... IMUFLT151 ITOZURUDOI TF151 (IMP USA)

DAM KJDFY0034 LAKE WAGYU Y034

..... BYWFW0078 BLACKMORE CHIYOTAKE W078

..... PEDFAJ10328 YASUMI DOI J10328 - KURO IKU

..... PEDFA203 HARUMI J1086409

..... PEDFA211 TANISHIGE 1526 - KURO KOH

..... PEDFA216 MICHIFUKU J4944290

..... PEDFAJ1081 ITOKITATSURU J1081 - KURO IKU

..... PEDFAJ433313 YASUHIME J433313

..... IMUFP0036 TF ITOMICHI 1/2 (IMP USA)

..... TWAFU0552 TWA F U552



LOT 40

[view online sale catalogue](#)

GL	BW	200	400	600	MCW	MILK	SS	CWT	EMA	RIB	RUMP	RBY	MS	MF	FTI	EBV	ACC
+0.6	+1.0	+6	+8	+10	+14	-3	-1.3	+4	+3.0	+0.6	+1.3	+0.0	+0.8	+0.36	+\$185		
55%	62%	59%	58%	58%	57%	56%	55%	57%	56%	55%	56%	54%	60%	58%	-		ACC

..... PEDFA201 MONJIRO J11550

SIRE WKSFM0164 WORLD K'S MICHIFUKU

..... PEDFA215 MICHIKO J655635

..... IMUFLT151 ITOZURUDOI TF151 (IMP USA)

DAM KJDFY0034 LAKE WAGYU Y034

..... BYWFW0078 BLACKMORE CHIYOTAKE W078

..... PEDFAJ10328 YASUMI DOI J10328 - KURO IKU

..... PEDFA203 HARUMI J1086409

..... PEDFA211 TANISHIGE 1526 - KURO KOH

..... PEDFA216 MICHIFUKU J4944290

..... PEDFAJ1081 ITOKITATSURU J1081 - KURO IKU

..... PEDFAJ433313 YASUHIME J433313

..... IMUFP0036 TF ITOMICHI 1/2 (IMP USA)

..... TWAFU0552 TWA F U552

LOT 41



[view online sale catalogue](#)

	GL	BW	200	400	600	MCW	MILK	SS	CWt	EMA	RIB	RUMP	RBV	MS	MF	FTI
EBV	+0.6	+1.0	+6	+8	+10	+14	-3	-1.3	+4	+3.0	+0.6	+1.3	+0.0	+0.8	+0.36	+\$185
ACC	55%	62%	59%	58%	58%	57%	56%	55%	57%	56%	55%	56%	54%	60%	58%	-

SIRE WKSFM0164 WORLD K'S MICHIFUKU

- PEDFA201 MONJIRO J11550
- PEDFA215 MICHIKO J655635
- PEDFA203 HARUMI J1086409
- PEDFA211 TANISHIGE 1526 - KURO KOH
- PEDFA216 MICHIFUKU J4944290
- PEDFAJ1081 ITOKITATSURU J1081 - KURO IKU
- PEDFAJ433313 YASUHIME J433313
- IMUFLTF151 ITOZURUDOI TF151 (IMP USA)
- IMUFP0036 TF ITOMICHI 1/2 (IMP USA)
- TWAFU0552 TWA F U552
- BYWFW0078 BLACKMORE CHIYOTAKE W078

DAM KJDFY0034 LAKE WAGYU Y034

KJDFC0087 LAKE WAGYU C087 (AI) (ET)

VENDOR LAKE WAGYU

REGO No KJDFC0087 DNA No 108905
 SEX MALE GRADE FULLBLOOD
 DOB 17/11/2007 BLOOD 100%
 COLOUR BLACK GENETIC STATUS B3F, CHSF, CL16F, F11F

LOT NOTES

SEMEN - 10 STRAWS. C87 is our senior bull and his semen and embryos have now been exported to twenty countries. Well balanced with famous sires in his pedigree. He was by Michifuku out of a daughter of TF151 Itozurudoi. C87 has an excellent temperament which he passes on to his calves. I only wish we had a paddock full of Itozurudoi sons and daughters. C87 has grown into a most impressive bull showing great growth, fertility and marbling in his progeny.

For the first time we have produced sexed semen from C87 qualified for export to most countries including the EU and China.

We have had two production runs with indications they will see strong demand.

PURCHASER
 PRICE \$

LOT 42



[view online sale catalogue](#)

	GL	BW	200	400	600	MCW	MILK	SS	CWt	EMA	RIB	RUMP	RBV	MS	MF	FTI
EBV	+0.6	+1.0	+6	+8	+10	+14	-3	-1.3	+4	+3.0	+0.6	+1.3	+0.0	+0.8	+0.36	+\$185
ACC	55%	62%	59%	58%	58%	57%	56%	55%	57%	56%	55%	56%	54%	60%	58%	-

SIRE WKSFM0164 WORLD K'S MICHIFUKU

- PEDFA201 MONJIRO J11550
- PEDFA215 MICHIKO J655635
- PEDFA203 HARUMI J1086409
- PEDFA211 TANISHIGE 1526 - KURO KOH
- PEDFA216 MICHIFUKU J4944290
- PEDFAJ1081 ITOKITATSURU J1081 - KURO IKU
- PEDFAJ433313 YASUHIME J433313
- IMUFLTF151 ITOZURUDOI TF151 (IMP USA)
- IMUFP0036 TF ITOMICHI 1/2 (IMP USA)
- TWAFU0552 TWA F U552
- BYWFW0078 BLACKMORE CHIYOTAKE W078

DAM KJDFY0034 LAKE WAGYU Y034

KJDFC0087 LAKE WAGYU C087 (AI) (ET)

VENDOR LAKE WAGYU

REGO No KJDFC0087 DNA No 108905
 SEX MALE GRADE FULLBLOOD
 DOB 17/11/2007 BLOOD 100%
 COLOUR BLACK GENETIC STATUS B3F, CHSF, CL16F, F11F

LOT NOTES

SEMEN - 10 STRAWS. C87 is our senior bull and his semen and embryos have now been exported to twenty countries. Well balanced with famous sires in his pedigree. He was by Michifuku out of a daughter of TF151 Itozurudoi. C87 has an excellent temperament which he passes on to his calves. I only wish we had a paddock full of Itozurudoi sons and daughters. C87 has grown into a most impressive bull showing great growth, fertility and marbling in his progeny.

For the first time we have produced sexed semen from C87 qualified for export to most countries including the EU and China.

We have had two production runs with indications they will see strong demand.

PURCHASER
 PRICE \$



LIVE ONLINE AUCTION 4 MAY 2016

MOYFF0054 MOYHU F054 (AI)

VENDOR LAKE WAGYU

REGO No MOYFF0054 DNA No 204041
 SEX MALE GRADE FULLBLOOD
 DOB 22/06/2010 BLOOD 100%
 COLOUR BLACK GENETIC STATUS B3F, CHSF, CL16F, F11F

LOT NOTES

SEMEN - 10 STRAWS. Our second bull is Moyhu F054 sired by TF Yukihunami 4 out of a daughter of TWA Shikikan. We selected him as we believe he will work well with daughters of Lake Wagyu C87.

We are looking at growth, good marbling and most importantly fineness in the marbling of his sons and daughters.

F054 semen is accredited for export to most countries.

PURCHASER

PRICE \$

MOYFF0054 MOYHU F054 (AI)

VENDOR LAKE WAGYU

REGO No MOYFF0054 DNA No 204041
 SEX MALE GRADE FULLBLOOD
 DOB 22/06/2010 BLOOD 100%
 COLOUR BLACK GENETIC STATUS B3F, CHSF, CL16F, F11F

LOT NOTES

SEMEN - 10 STRAWS. Our second bull is Moyhu F054 sired by TF Yukihunami 4 out of a daughter of TWA Shikikan. We selected him as we believe he will work well with daughters of Lake Wagyu C87.

We are looking at growth, good marbling and most importantly fineness in the marbling of his sons and daughters.

F054 semen is accredited for export to most countries.

PURCHASER

PRICE \$



LOT 43

[view online sale catalogue](#)

GL	BW	200	400	600	MCW	MILK	SS	CWT	EMA	RIB	RUMP	RBY	MS	MF	FTI	EBV
+0.1	+2.0	+9	+15	+23	+32	+1	-0.1	+7	-0.8	-0.8	-0.9	+0.3	-0.4	-0.12	-\$55	ACC
43%	52%	52%	53%	52%	49%	47%	43%	52%	50%	48%	50%	46%	54%	50%	-	ACC

..... PEDFAYUKI YUKIHARUNAMI

SIRE IMUFQ2599 TF YUKIHARUNAMI 4 (IMP USA)

..... PEDFN13364 TF CHIYOTAKE 8/1

..... TWAFR0007 TWA SHIKIKAN (IMP USA)

DAM MOYFB0430 MOYHU 430

..... MOYFY0135 MOYHU F Y135

..... PEDFA505 ITOHARUNAMI J766

..... PEDFAHIEYUK HIEYUKIFUJJI J618874

..... PEDFA500 ITOMICHI J1158

..... PEDFL549 TF CHIYOTAKE 8A J847344

..... WKSFN2892 WORLD K'S TAKAZAKURA

..... WKSFL0976 WORLD K'S SUZUTANI (FB1617)

..... IMUFMTF150 KIKUTERUSHIGE (IMP USA)

..... MOYFW0013 MOYHU F W013



LOT 44

[view online sale catalogue](#)

GL	BW	200	400	600	MCW	MILK	SS	CWT	EMA	RIB	RUMP	RBY	MS	MF	FTI	EBV
+0.1	+2.0	+9	+15	+23	+32	+1	-0.1	+7	-0.8	-0.8	-0.9	+0.3	-0.4	-0.12	-\$55	ACC
43%	52%	52%	53%	52%	49%	47%	43%	52%	50%	48%	50%	46%	54%	50%	-	ACC

..... PEDFAYUKI YUKIHARUNAMI

SIRE IMUFQ2599 TF YUKIHARUNAMI 4 (IMP USA)

..... PEDFN13364 TF CHIYOTAKE 8/1

..... TWAFR0007 TWA SHIKIKAN (IMP USA)

DAM MOYFB0430 MOYHU 430

..... MOYFY0135 MOYHU F Y135

..... PEDFA505 ITOHARUNAMI J766

..... PEDFAHIEYUK HIEYUKIFUJJI J618874

..... PEDFA500 ITOMICHI J1158

..... PEDFL549 TF CHIYOTAKE 8A J847344

..... WKSFN2892 WORLD K'S TAKAZAKURA

..... WKSFL0976 WORLD K'S SUZUTANI (FB1617)

..... IMUFMTF150 KIKUTERUSHIGE (IMP USA)

..... MOYFW0013 MOYHU F W013

LOT 45



[view online sale catalogue](#)

	GL	BW	200	400	600	MCW	MILK	SS	CWt	EMA	RIB	RUMP	RBY	MS	MF	FTI
EBV	+0.9	+0.3	+4	+7	+7	+11	-8	-1.5	+7	+5.7	+0.1	+0.8	+0.8	+0.8	+0.26	+\$197
ACC	57%	66%	72%	70%	74%	69%	65%	60%	68%	62%	68%	69%	62%	66%	64%	-

-----o PEDFA201 MONJIRO J11550

SIRE WKSFM0164 WORLD K'S MICHIFUKU

-----o PEDFA215 MICHIKO J655635

DAM LSRFW0351 DOOR KEY F W351

-----o KT4FT001 TAMARIND T4 AMARU 2

-----o PEDFAJ10328 YASUMI DOI J10328 - KURO IKU

-----o PEDFA203 HARUMI J1086409

-----o PEDFA211 TANISHIGE 1526 - KURO KOH

-----o PEDFA216 MICHIFUKU J4944290

-----o PEDFAJ10787 KIKUTERU DOI J10787 - KURO IKU

-----o PEDFA538 TANIFUKU 2 J601115

-----o WKSFM0164 WORLD K'S MICHIFUKU

-----o IMUFR3234 TF HIKOHIME 12/1 (IMP USA)

LOT 46



[view online sale catalogue](#)

	GL	BW	200	400	600	MCW	MILK	SS	CWt	EMA	RIB	RUMP	RBY	MS	MF	FTI
EBV	-0.1	+0.9	+8	+19	+29	+40	-2	-0.1	+22	+3.0	-0.8	-0.2	+0.3	+0.2	+0.06	+\$138
ACC	40%	55%	65%	63%	67%	58%	49%	45%	58%	47%	59%	60%	48%	49%	47%	-

-----o IMUFR3258 TF TERUTANI 40/1 (IMP USA)

SIRE CCCFZ0116 BALD RIDGE TERUTANI 40/1 Z116

-----o CCCFW0004 BALD RIDGE HAYAFUKU W04

DAM LSRFB0398 DOOR KEY F B398

-----o LSRFV0370 DOOR KEY F V370

-----o IMUFJTF40 TERUTANI J2494 TF40 (IMP JAP)

-----o PEDFA2453 TF DAI 2 KINNTOU 3

-----o WKSFM0139 WORLD K'S HARUKI 2 (FB1614)

-----o TWAFT0467 TWA HAYAFUKU

-----o PEDFA201 MONJIRO J11550

-----o PEDFA215 MICHIKO J655635

-----o IMUFQ0402 JVP FUKUKANE 402E (IMP USA)

-----o TWAFS0244 TWA KEKKONA (IMP USA)

PSKFJ0051 SUNNYSIDE J51 (AI) (ET)

VENDOR SUNNYSIDE

REGO No	PSKFJ0051	DNA No	348720
SEX	FEMALE	GRADE	FULLBLOOD
DOB	05/08/2013	BLOOD	100%
COLOUR	BLACK	GENETIC STATUS	B3FU, CHSFU, CL16FU, F1125%

LOT NOTES

PSKFJ0051 1st calf heifer PTIC due to calve prior to sale. In calf to PSKFD0065, a growthy bull by Itoshigenami 148 with above avg. Feedlot Terminal Index. Will be sold with calf-at-foot.

This heifer has above average EMA of +5.7 in top 1%, marble score of +0.6 and above avg. Feedlot Terminal Index. Her progeny would be suitable as a bull or to breed as a female.

Very suitable for someone starting a fullblood herd. PSKFJ0051 is Registered; is EU accredited; yard weaned; vaccinated with 7 in 1 and pestigard.

Free delivery within 100kms of Inverell.

PURCHASER

PRICE \$

PSKFJ0070 SUNNYSIDE J70

VENDOR SUNNYSIDE

REGO No	PSKFJ0070	DNA No	348739
SEX	FEMALE	GRADE	FULLBLOOD
DOB	04/09/2013	BLOOD	100%
COLOUR	BLACK	GENETIC STATUS	B3FU, CHS2%, CL16FU, F1127%

LOT NOTES

PSKFJ0070 1st calf heifer PTIC due to calve prior to sale. In calf to PSKFD0065, a growthy bull by Itoshigenami 148 with above avg. Fullblood Terminal Index. Will be sold with calf-at-foot. This heifer has above average EBV's for almost every trait, including Terminal Sire Index.

She has an EMA EBV of +3. PSKFJ0070 sire is CCCFZ0116 who is a trait leader for 400 and 600 day weights.

The dam line is out of a quality marbling cow LSRFB0398.

PSKFJ0070 is a quality breeder with a calf that will breed on.

Free delivery within 100kms of Inverell.

PURCHASER

PRICE \$



LIVE ONLINE AUCTION 4 MAY 2016

AACFD0831 WESTHOLME SHIGETAKA 2/3 (AI) (ET)

VENDOR WOODVIEW WAGYU

REGO No AACFD0831 DNA No C447061
 SEX FEMALE GRADE FULLBLOOD
 DOB 09/05/2008 BLOOD 100%
 COLOUR BLACK GENETIC STATUS B3FU, CHSFU, CL16FU, F1125%

LOT NOTES

She is in quarantine at Bovine Breeders at Armidale, NSW, and ready to flush for export.

A large framed powerful cow with breed leading figures. She was chosen out of the Westholme elite bull breeding unit.

Combines the famous ETJ 001 and ETJ 003 in her pedigree! You can build a herd out of her.

PURCHASER
 PRICE \$

AACFK5095 WESTHOLME K5095

VENDOR WOODVIEW WAGYU

REGO No AACFK5095 DNA No 396410
 SEX FEMALE GRADE FULLBLOOD
 DOB 25/08/2014 BLOOD 100%
 COLOUR BLACK GENETIC STATUS B31%, CHS25%, CL161%, F1121%

LOT NOTES

She is in quarantine at Bovine Breeders at Armidale, NSW and ready to flush for export. A stunning young female with her life ahead of her.

She was in the top 5% forgrowth in her age group at Westholme and her sire Westholme Itokikuhira is in the top 5% of the breed for growth! Pure power.

PURCHASER
 PRICE \$



LOT 47

[view online sale catalogue](#)

GL	BW	200	400	600	MCW	MILK	SS	CWT	EMA	RIB	RUMP	RBY	MS	MF	FTI	EBV	ACC
+2.9	+5.7	+27	+37	+46	+39	+6	+0.9	+25	+1.9	-1.5	-3.4	+2.2	+0.3	+0.24	+\$172		
61%	79%	75%	75%	72%	66%	70%	58%	67%	60%	68%	69%	62%	55%	52%	-		ACC

.....o PEDFAJ287 DAI 20 HIRASHIGE J287
 - KURO IKU

SIRE IMJFAJ2351 HIRASHIGETAYASU J2351 HONGEN (IMP JAP)

.....o PEDFAJ187250 DAI 5 YURUHIME J187250
 - KURO KOH

.....o PEDFAJ7212 KEDAKA J7212 - KURO IKU
 PEDFAJ1137022 DAI 13 HIRASHIGE J1137022
 - KURO KOH

.....o PEDFAJ157 TAYASUFUKU J157 - KURO IKU

.....o PEDFAJ28677 YURIKO J28677 - KURO KOH

.....o IMJFAJ2810 KITATERUYASUDO J2810
 HONGEN (IMP JAP)

DAM IMJFRY055 TAKASHIGEDO J9612215 Y55 (IMP JAP)

.....o PEDFAJ710557 SEKIYOSHIHIDE 2 J710557

.....o PEDFAJ1742 TERUNAGADOI 1742

.....o PEDFAJ601124 YOSHIMI 3 601124

.....o PEDFAJ331 TAKASHIGE J331 - KURO IKU

.....o PEDFAJ561007 SEKIYOSHIHIDE J561007



LOT 48

[view online sale catalogue](#)

GL	BW	200	400	600	MCW	MILK	SS	CWT	EMA	RIB	RUMP	RBY	MS	MF	FTI	EBV	ACC
+1.8	+4.1	+20	+35	+46	+54	+5	+0.1	+30	-1.5	+0.2	+0.2	-0.4	-0.1	-0.04	+\$104		
40%	56%	54%	52%	53%	47%	42%	49%	47%	41%	46%	47%	41%	41%	40%	-		ACC

.....o AACFB0454 WESTHOLME ITOKIKUNAMI 1/3

SIRE AACFG0413 WESTHOLME ITOKIKUHIRA 8

.....o WESFZ0135 WESTHOLME HIRA Z0135

.....o IMUFQTF148 ITOSHIGENAMI (IMP USA)

.....o HWDFT005 HARWOOD HIKOHIME - 2

.....o IMJFAJ2351 HIRASHIGETAYASU J2351 HONGEN (IMP JAP)

.....o EXLFFV1086 EXCEL AYAKA (IMP USA)

.....o IMUFQTF147 ITOSHIGEFUJI (IMP USA)

DAM AACFD0803 WESTHOLME ITOFUJIYASU 2/3

.....o WESFX0414 WESTHOLME SHIRAKI

.....o PEDFAJ483 ITOFUJI J483 - KURO IKU

.....o PEDFAJ920752 DAI 30 NOBORU J920752

.....o IMJFAJ2351 HIRASHIGETAYASU J2351 HONGEN (IMP JAP)

.....o WESFTH066 WESTHOLME SEKIDOI T66 (IMP USA)

LOT 49



[view online sale catalogue](#)

	GL	BW	200	400	600	MCW	MILK	SS	CWt	EMA	RIB	RUMP	RBV	MS	MF	FTI
EBV	+1.5	+4.2	+21	+40	+47	+45	+6	+2.0	+27	+1.9	+0.5	-0.4	+0.7	+0.1	+0.17	+\$136
ACC	46%	64%	61%	60%	56%	49%	45%	54%	52%	47%	53%	54%	48%	44%	41%	-

SIRE AACFF0758 WESTHOLME HIRAMICHI TSURU
 -----o WESFZ0084 WESTHOLME HIRA Z0084
 -----o IMJFAJ2351 HIRASHIGETAYASU J2351 HONGEN (IMP JAP)
 -----o WESFV0136 WESTHOLME HATSU V136

DAM AACFB0280 WESTHOLME MORIFUJI
 -----o WESFY0222 WESTHOLME SHIGESHIGEMUSUME Y0222
 -----o PEDFAJ287 DAI 20 HIRASHIGE J287 - KURO IKU
 -----o PEDFAJ187250 DAI 5 YURUHIME J187250 - KURO KOH
 -----o IMJFAJ2703 ITOMORITAKA J2703 HONGEN (IMP JAP)
 -----o WESFU0069 WESTHOLME KAZUKO U69 (IMP USA)

AACFK5241 WESTHOLME K5241

VENDOR WOODVIEW WAGYU

REGO No AACFK5241 DNA No 396556
 SEX FEMALE GRADE FULLBLOOD
 DOB 18/05/2014 BLOOD 100%
 COLOUR BLACK GENETIC STATUS B3FU, CHS16%, CL16FU, F1157%

LOT NOTES

She is in quarantine at Bovine Breeders at Armidale, NSW and ready to flush for export or domestic markets. She is from the elite group of autumn heifers at Westholme and is in the top 5% for growth and top 10% for retail beef yield. Really sought after genetics, semen from her sire AACFF0758 Westholme Hiramichi Tsuru sold for \$150/straw at the 2015 International sale.

PURCHASER
 PRICE \$

LOT 50



[view online sale catalogue](#)

[video available](#)

	GL	BW	200	400	600	MCW	MILK	SS	CWt	EMA	RIB	RUMP	RBV	MS	MF	FTI
EBV	+1.4	+3.0	+19	+30	+38	+40	+5	+1.1	+29	-0.2	-0.4	-0.9	+0.3	+0.1	+0.01	+\$143
ACC	48%	66%	69%	67%	69%	73%	62%	53%	62%	51%	53%	54%	49%	48%	46%	-

SIRE WESFZ0278 WESTHOLME HIRASHIGETAYASU Z278
 -----o WESFX0106 WESTHOLME OHYURIHIME
 -----o IMJFAJ2351 HIRASHIGETAYASU J2351 HONGEN (IMP JAP)
 -----o PEDFAJ187250 DAI 5 YURUHIME J187250 - KURO KOH
 -----o IMJFAJ2810 KITATERUYASUDO J2810 HONGEN (IMP JAP)
 -----o WESFU0038 WESTHOLME MORITAKE U38 (IMP USA)

DAM ACCFC0010 THE WRIGHT WAGYU HAYAFUKU C0010
 -----o CCCFW0002 BALD RIDGE HAYAFUKU W02
 -----o IMUFQTF148 ITOSHIGENAMI (IMP USA)
 -----o PEDFA10632 SHIGESHIGENAMI J10632
 -----o PEDFA661 FUKUYUKI
 -----o IMUFP0036 TF ITOMICHI 1/2 (IMP USA)
 -----o TWAFT0467 TWA HAYAFUKU

HPCFG0208 THE WRIGHT WAGYU HAYAFUKU G208

VENDOR WOODVIEW WAGYU

REGO No HPCFG0208 DNA No 227151
 SEX FEMALE GRADE FULLBLOOD
 DOB 20/07/2011 BLOOD 100%
 COLOUR BLACK GENETIC STATUS B3FU, CHSFU, CL16FU, F1127%

LOT NOTES

This powerful cow is in quarantine at Bovine Breeders at Armidale, NSW and ready to flush for export.

A very high performing cow with an outstanding pedigree combining Westholme Hirashigetayasu Z278 and the top marbling bull TF148 Itoshigenami.

She has a smooth coat and near perfect udder, an all-rounder.

PURCHASER
 PRICE \$



LIVE ONLINE AUCTION 4 MAY 2016

TOMFK0153 THALE KIKUTERU-FUJI (AI)

VENDOR THALE WAGYU

REGO No TOMFK0153 DNA No 408664
 SEX FEMALE GRADE FULLBLOOD
 DOB 07/04/2014 BLOOD 100%
 COLOUR BLACK GENETIC STATUS B3FU, CHS52%, CL16FU, F1128%

LOT NOTES

Shogo Takedas genetics are well represented in this outstanding heifer TOMK0153. Her great grand sire is the famous Itozurudo TF151, one of the most important foundation bulls outside Japan. His semen is highly prized and rarely found for sale.

Carcase data from previous progeny on the dam side proves this heifer has what it takes. Her sire, Itoshigefuji TF147, is another highly regarded Takeda Farm foundation bull.

This heifer has an excellent balance of marbling and frame genetics and she is ready to join with a breeding guarantee.

PURCHASER
 PRICE \$

PMFG0002 PEPPERMILL GROVE 002 (AI) (ET)

VENDOR PEPPERMILL GROVE

REGO No PMFG0002 DNA No 224553
 SEX FEMALE GRADE FULLBLOOD
 DOB 02/03/2011 BLOOD 100%
 COLOUR BLACK GENETIC STATUS B3FU, CHSFU, CL16FU, F1172%



LOT NOTES

Top 10% Fullblood Terminal Index - Sire is Itoshigenami 148. Dam is Blackmore W143 in the top 10% index for females. Excellent genetics.

PTIC 8-12 weeks Al'd to Ginjo marble max 901.

PURCHASER
 PRICE \$



LOT 51

[view online sale catalogue](#)

GL	BW	200	400	600	MCW	MILK	SS	CWT	EMA	RIB	RUMP	RBY	MS	MF	FTI	EBV
-0.1	+1.6	+11	+18	+24	+29	+6	-0.2	+15	-3.4	+0.2	+1.9	-1.5	-0.4	-0.14	-\$23	
50%	59%	64%	66%	66%	60%	54%	49%	60%	52%	50%	52%	49%	59%	58%	-	ACC

..... PEDFAJ483 ITOFUJI J483 - KURO IKU

SIRE IMUFQTF147 ITOSHIGEFUJI (IMP USA)

..... PEDFAJ920752 DAI 30 NOBORU J920752

..... TOMFB0018 THALE WAGYU B18

DAM TOMFD0060 THALE WAGYU KIKU-DOI

..... TOMFX0010 THALE WAGYU KIKUTERUSHIGE X10

..... PEDFAJ65 DAI 7 ITOZAKURA J65 - KURO IKU

..... PEDFAJ803296 HIROTA - 1 J803296

..... PEDFA500 ITOMICHI J1158

..... PEDFAJ840221 DAI 10 NOBORU 3

..... IMUFLTF151 ITOZURUDO TF151 (IMP USA)

..... TOMFX0008 THALE WAGYU KANADAGENE X8

..... SUMFV2007 SUMO KIKUTERUSHIGE V2007

..... GPPFU0039 GOOREE KIKIFUKU U039 (IMP USA)



LOT 52

[view online sale catalogue](#)

GL	BW	200	400	600	MCW	MILK	SS	CWT	EMA	RIB	RUMP	RBY	MS	MF	FTI	EBV
-1.0	-0.9	+2	+1	-1	-8	-1	-0.5	+5	-1.1	+1.5	+2.0	-1.4	+1.0	+0.02	+\$233	
55%	57%	57%	57%	57%	55%	56%	55%	56%	55%	54%	55%	53%	58%	56%	-	ACC

..... PEDFA10632 SHIGESHIGENAMI J10632

SIRE IMUFQTF148 ITOSHIGENAMI (IMP USA)

..... PEDFA661 FUKUYUKI

..... IMUFN2294 TF ITOHANA 2 (IMP USA)

DAM BYWFW0143 BLACKMORE FUKUTOMI W143

..... TWAFU0526 TWA SEISHEN

..... SHIGEKANANAMI J6109 (FB221)

..... SHIGEMITSU J774695 (FB4751)

..... PEDFAJ10756 FUKUMASA J10756

..... PEDFAJ456691 YUKIZAKURA J456691

..... PEDFA504 ITOHANA J809

..... PEDFA452 AINO 6 J674297

..... IMUFMTF150 KIKUTERUSHIGE (IMP USA)

..... TMBFR0034 DENI HARUTOMI (IMP USA)

LOT 53



PMGFF0006 PEPPERMILL GROVE F006 (AI) (ET)

VENDOR PEPPERMILL GROVE

REGO No PMGFF0006 DNA No 214722
 SEX FEMALE GRADE FULLBLOOD
 DOB 18/08/2010 BLOOD 100%
 COLOUR BLACK GENETIC STATUS B3FU, CHSFU, CL16FU, F1172%

LOT NOTES

Top 10% Fullblood Terminal Index - Sire is Itoshigenami 148. Dam is Blackmore W143 in the top 10% index for females. Excellent genetics. Full sister to Lot 52. PTIC 8-12 weeks. Al'd to Westholme 003.

PURCHASER
 PRICE \$

	GL	BW	200	400	600	MCW	MILK	SS	CWt	EMA	RIB	RUMP	RBY	MS	MF	FTI
EBV	-1.0	-0.9	+2	+1	-1	-8	-1	-0.5	+5	-1.1	+1.5	+2.0	-1.4	+1.0	+0.02	+\$233
ACC	55%	57%	57%	57%	57%	55%	56%	55%	56%	55%	54%	55%	53%	58%	56%	-

SIRE IMUFQTF148 ITOSHIGENAMI (IMP USA)
 PEDFA10632 SHIGESHIGENAMI J10632
 SHIGEKANANAMI J6109 (FB221)
 SHIGEMITSU J774695 (FB4751)
 PEDFAJ10756 FUKUMASA J10756
 PEDFAJ456691 YUKIZAKURA J456691

DAM BYWFW0143 BLACKMORE FUKUTOMI W143
 IMUFN2294 TF ITOHANA 2 (IMP USA)
 PEDFA504 ITOHANA J809
 PEDFA452 AINO 6 J674297
 IMUFMTF150 KIKUTERUSHIGE (IMP USA)
 TMBFR0034 DENI HARUTOMI (IMP USA)

LOT 54



PMGFH0005 PEPPERMILL GROVE H005 (AI) (ET)

VENDOR PEPPERMILL GROVE

REGO No PMGFH0005 DNA No 262609
 SEX FEMALE GRADE FULLBLOOD
 DOB 29/03/2012 BLOOD 100%
 COLOUR BLACK GENETIC STATUS B3FU, CHSFU, CL16FU, F1172%

LOT NOTES

Top 10% Fullblood Terminal Index - Sire is Itoshigenami 148. Dam is Blackmore W073 (deceased) in the top 10% index for females. Excellent genetics. PTIC 8-12 weeks. Al'd to Westholme 003.

PURCHASER
 PRICE \$

	GL	BW	200	400	600	MCW	MILK	SS	CWt	EMA	RIB	RUMP	RBY	MS	MF	FTI
EBV	-1.0	-0.9	+2	+1	-1	-8	-1	-0.5	+5	-1.1	+1.5	+2.0	-1.4	+1.0	+0.02	+\$233
ACC	55%	57%	57%	57%	57%	55%	56%	55%	56%	55%	54%	55%	53%	58%	56%	-

SIRE IMUFQTF148 ITOSHIGENAMI (IMP USA)
 PEDFA10632 SHIGESHIGENAMI J10632W
 SHIGEKANANAMI J6109 (FB221)
 SHIGEMITSU J774695 (FB4751)
 PEDFAJ10756 FUKUMASA J10756
 PEDFAJ456691 YUKIZAKURA J456691

DAM BYWFW0073 BLACKMORE FUKUTOMI W073
 IMUFN2294 TF ITOHANA 2 (IMP USA)
 PEDFA504 ITOHANA J809
 PEDFA452 AINO 6 J674297
 IMUFMTF150 KIKUTERUSHIGE (IMP USA)
 TMBFR0034 DENI HARUTOMI (IMP USA)



LIVE ONLINE AUCTION 4 MAY 2016

PMGFH0007 PEPPERMILL GROVE H007 (AI) (ET)

VENDOR PEPPERMILL GROVE



REGO No PMGFH0007 DNA No 262611
 SEX FEMALE GRADE FULLBLOOD
 DOB 31/03/2012 BLOOD 100%
 COLOUR BLACK GENETIC STATUS B3FU, CHSFU, CL16FU, F1172%

LOT NOTES

Top 10% Fullblood Terminal Index - Sire is Itoshigenami 148. Dam is Blackmore W073 (deceased) in AWA's top 10% index for females.

Full sister to Lot 54. PTIC 8-12 weeks. AI'd to Ginjo Marble Max 901.



LOT 55

[view online sale catalogue](#)

GL	BW	200	400	600	MCW	MILK	SS	CWT	EMA	RIB	RUMP	RBY	MS	MF	FTI	EBV	ACC
-1.0	-0.9	+2	+1	-1	-8	-1	-0.5	+5	-1.1	+1.5	+2.0	-1.4	+1.0	+0.02	+\$233		
55%	57%	57%	57%	57%	55%	56%	55%	56%	55%	54%	55%	53%	58%	56%	-		ACC

..... PEDFA10632 SHIGESHIGENAMI J10632

SIRE IMUFQTF148 ITOSHIGENAMI (IMP USA)

..... PEDFA661 FUKUYUKI

..... IMUFN2294 TF ITOHANA 2 (IMP USA)

DAM BYWFW0073 BLACKMORE FUKUTOMI W073

..... TWAFU0526 TWA SEISHEN

..... SHIGEKANANAMI J6109 (FB221)

..... SHIGEMITSU J774695 (FB4751)

..... PEDFAJ10756 FUKUMASA J10756

..... PEDFAJ456691 YUKIZAKURA J456691

..... PEDFA504 ITOHANA J809

..... PEDFA452 AINO 6 J674297

..... IMUFMTF150 KIKUTERUSHIGE (IMP USA)

..... TMBFR0034 DENI HARUTOMI (IMP USA)

PURCHASER

PRICE \$

PMGFJ00036 PEPPERMILL GROVE J036 (AI) (ET)

VENDOR PEPPERMILL GROVE



REGO No PMGFJ00036 DNA No 399942
 SEX FEMALE GRADE FULLBLOOD
 DOB 28/09/2013 BLOOD 100%
 COLOUR BLACK GENETIC STATUS B3FU, CHSFU, CL16FU, F1128%

LOT NOTES

Top 10% Fullblood Terminal Index - Dam is Michifuku. Dam is Peppermill Grove 154 in AWA's top 10% index for females.

Excellent genetics on both sides. PTIC 8-12 weeks to PMGFB020 or PMGFG054.



LOT 56

[view online sale catalogue](#)

GL	BW	200	400	600	MCW	MILK	SS	CWT	EMA	RIB	RUMP	RBY	MS	MF	FTI	EBV	ACC
+0.3	+0.0	+3	+2	+1	+3	-7	-1.8	-2	+4.4	-0.2	-0.4	+0.8	+1.1	+0.41	+\$220		
56%	58%	58%	58%	58%	57%	58%	56%	58%	57%	56%	57%	55%	64%	62%	-		ACC

..... PEDFA201 MONJIRO J11550

SIRE WKSFM0164 WORLD K'S MICHIFUKU

..... PEDFA215 MICHIKO J655635

..... IMJFAJ2810 KITATERUYASUDO J2810 HONGEN (IMP JAP)

DAM PMGFD0154 PEPPERMILL GROVE D154

..... PMGFB0009 PEPPERMILL GROVE B009

..... PEDFAJ10328 YASUMI DOI J10328 - KURO IKU

..... PEDFA203 HARUMI J1086409

..... PEDFA211 TANISHIGE 1526 - KURO KOH

..... PEDFA216 MICHIFUKU J4944290

..... PEDFAJ1742 TERUNAGADOI 1742

..... PEDFAJ601124 YOSHIMI 3 601124

..... SUMFX0081 SUMO ITOSHIGENAMI X0081

..... KH FZ0005 KILALAH TANI Z5

PURCHASER

PRICE \$

LOT 57



TOP 10%
FULLBLOOD
TERMINAL
INDEX

PMGFJ00041 PEPPERMILL GROVE
J041 (AI) (ET)

VENDOR PEPPERMILL GROVE

REGO No PMGFJ00041 DNA No 399946
SEX FEMALE GRADE FULLBLOOD
DOB 04/10/2013 BLOOD 100%
COLOUR BLACK GENETIC STATUS B3FU,
CHSFU, CL16FU, F1128%

LOT NOTES

Top 10% Fullblood Terminal Index - Dam is Michifuku. Dam is Peppermill Grove 154 in AWA's top 10% index for females.

Excellent genetics on both sides. Backgrounded by grand-dam PMGF B009 also in top 10% female index.

Full sister to Lot 56 PTIC 8-12 weeks Al'd to Ginjo Marble Max 901.

[view online sale catalogue](#)

	GL	BW	200	400	600	MCW	MILK	SS	CWt	EMA	RIB	RUMP	RBY	MS	MF	FTI
EBV	+0.3	+0.0	+3	+2	+1	+3	-7	-1.8	-2	+4.4	-0.2	-0.4	+0.8	+1.1	+0.41	+\$220
ACC	56%	58%	58%	58%	58%	57%	58%	56%	58%	57%	56%	57%	55%	64%	62%	-

- PEDFA201 MONJIRO J11550
- PEDFA203 HARUMI J1086409
- SIRE** WKSFM0164 WORLD K'S MICHIFUKU
- PEDFA211 TANISHIGE 1526 - KURO KOH
- PEDFA216 MICHIFUKU J4944290
- IMJFAJ2810 KITATERUYASUDO J2810 HONGEN (IMP JAP)
- PEDFAJ1742 TERUNAGADOI 1742
- PEDFAJ601124 YOSHIMI 3 601124
- DAM** PMGFD0154 PEPPERMILL GROVE D154
- SUMFX0081 SUMO ITOSHIGENAMI X0081
- KH FZ0005 KILALAH TANI Z5
- PMGFB0009 PEPPERMILL GROVE B009

PURCHASER

PRICE \$

LOT 58



TOP 10%
FULLBLOOD
TERMINAL
INDEX



TOP 10%
FULLBLOOD
TERMINAL
INDEX

EMBRYO PACKAGE

VENDOR TRENT BRIDGE WAGYU

EMBRYO 100%
GRADE FULLBLOOD
COLOUR N/A

SIRE GENETIC STATUS B3FU,
CHSFU, CL16FU, F11FU

DAM GENETIC STATUS B3FU,
CHS5%, CL16FU, F1150%

LOTS 58-65

WAGYU FULLBLOOD
100% EMBRYO
PACKAGES OF
6 EMBRYOS

LOT NOTES

EMBRYOS. This lot of 6 embryos represents an exceptional genetic package. EBVs for both parents combine for a superior mating predictor (top 1% for marbling and top 5% for Fullblood Terminal Index).

The sire, Goshu Michitomo, is in the top 1% for both FTI (296) and Marbling (1.3). The dam, B204, in the top 1% for marbling (1.1) and the top 10% for FTI (234). She is an exceptional cow for this herd, regularly used as a donor with a number of calves with FTI in the top 10% of the breed.

[view online sale catalogue](#)

	GL	BW	200	400	600	MCW	MILK	SS	CWt	EMA	RIB	RUMP	RBY	MS	MF	FTI
SIRE	+1.6	+0.5	+6	+8	+11	+17	-12	-1.8	+5	+4.3	-1.5	-1.5	+1.3	+1.3	+0.42	+\$295
DAM	-0.5	-1.1	+2	0	-1	-8	-3	-0.5	0	-0.6	+0.7	+0.7	-0.6	+1.1	+0.17	+\$232
MP*	+0.6	-0.3	+4	+4	+5	+5	-8	-1.1	+3	+1.9	-0.4	-0.4	+0.4	+1.2	+0.30	+\$264

Inbreeding Coefficient: 3% * MP = Mating predictor (Expected Average Progeny Value)

- WKSFM0164 WORLD K'S MICHIFUKU
- PEDFA201 PEDFA201 MONJIRO J11550
- SIRE** GOSFT0060 GOSHU MICHITOMO (AI) (ET)
- PEDFN2892 MICHIKO J655635
- TWAFR0006 TWA CHIKAZUKI (IMP USA) (ET)
- WKSFN2892 WORLD K'S TAKAZAKURA
- WKSFL0976 WORLD K'S SUZUTANI (FB1617)
- IMUFQTF148 ITOSHIGENAMI (IMP USA)
- WKSFL0976 WORLD K'S SUZUTANI (FB1617)
- DAM** TBRFB0204 TRENT BRIDGE F B204 (AI) (ET)
- PEDFA661 FUKUYUKI
- IMJFAJ2810 KITATERUYASUDO J2810 HONGEN (IMP JAP)
- CCCFX0009 BALD RIDGE SAKAN X09 (AI) (ET)
- CCCFV0002 BALD RIDGE SAKAN V02 (AI) (ET)

PURCHASER

PRICE \$



LIVE ONLINE AUCTION 4 MAY 2016

EMBRYO PACKAGE

VENDOR TRENT BRIDGE WAGYU

EMBRYO 100% **SIRE GENETIC STATUS** B3FU, CHSFU, CL16FU, F1150%
GRADE FULLBLOOD
COLOUR N/A **DAM GENETIC STATUS** B3FU, CHSFU, CL16FU, F1138%

LOT NOTES

EMBRYOS. Lot of 6 embryos. A well balanced mating selection resulting in a outstanding mating predictor (top 1% for marbling and top 5% for Fullblood Terminal Index).

Longford 004 is an outstanding bull with exceptional EBVs. His marble score of 1.9 places him 8th in the breed and he is one of the highest ranked bull based on FTI.

The dam TBRFJ0016 is a nicely balanced cow. She is in the top 20% for marble score and rib fat and has a FTI in the top 25%.

PURCHASER
PRICE \$

EMBRYO PACKAGE

VENDOR BALD RIDGE WAGYU

EMBRYO 100% **SIRE GENETIC STATUS** B3FU, CHSFU, CL16FU, F11F
GRADE FULLBLOOD
COLOUR N/A **DAM GENETIC STATUS** B3FU, CHSFU, CL16FU, F11F

LOT NOTES

EMBRYOS - package of 6. Embryos are eligible for export to most countries except EU and China.

Bald Ridge Henshin (CCCFH0037) x Kalanga Hikakiko (KALFG0002). Sexed female embryos. Hikakiko is one of the biggest cows in the Bald Ridge herd. She is by Heart Brand Red Emperor, whose grandsires ranked #1 and #3 in the Japanese Red Wagyu Registry for high marbling carcasses. She has great EBVs, a beautiful temperament and flushes well consistently. Her calves are outstanding.

Henshin is a great young bull with excellent breedplan figures. He has a very quiet temperament, a large frame and is outstanding in every way. He is by a top son of the great Kajikari. Both sire and dam of these embryos are F11 free.

PURCHASER
PRICE \$



LOT 59

[view online sale catalogue](#)

GL	BW	200	400	600	MCW	MILK	SS	CWt	EMA	RIB	RUMP	RBV	MS	MF	FTI	
-1.1	-1.4	-1	-1	-4	-3	-4	-1.0	-10	+3.4	+0.1	-0.3	+0.6	+1.9	+0.57	+\$354	SIRE
0.0	-0.1	+6	+10	+11	+6	-3	-0.5	+10	+1.4	+0.7	+0.8	-0.3	+0.6	+0.10	+\$168	DAM
-0.6	-0.8	+3	+5	+4	+2	-4	-0.8	0	+2.4	+0.4	+0.3	+0.2	+1.3	+0.33	+\$261	MP*

Inbreeding Coefficient: 7% **MP*** = Mating predictor (Expected Average Progeny Value)

- ◯ IMJFAJ2810 KITATERUYASUDOJ J2810 HONGEN (IMP JAP)
- ◯ PEDFAJ1742 TERUNAGADOI 1742
- ◯ PEDFAJ601124 YOSHIMI 3 601124
- SIRE** LDFDY0004 LONGFORD 004 (AI) (ET)
- ◯ LDFDT0480 LONGFORD MUTSU
- ◯ WKSFM0164 WORLD K'S MICHIFUKU
- ◯ IMUFP0102 KANADAGENE 102D (IMP USA)
- ◯ TBRFD0103 TRENT BRIDGE F D103 (AI) (ET)
- ◯ GOSFX0245 GOSHU KITADA (AI) (ET)
- ◯ KT4FX0042 TAMARIND HIKOHIME 02/8 (AI) (ET)
- DAM** TBRFJ0016 TRENT BRIDGE J16
- ◯ TBRFD0123 TRENT BRIDGE F D123 (AI) (ET)
- ◯ IMUFQTF148 ITOSHIGENAMI (IMP USA)
- ◯ KT4FW0006 TAMARIND T4 AIRAHII 01/1 (AI) (ET)



LOT 60

[view online sale catalogue](#)

GL	BW	200	400	600	MCW	MILK	SS	CWt	EMA	RIB	RUMP	RBV	MS	MF	FTI	
-	+3.5	+21	+31	+52	+60	+4	+3.0	+36	-	-0.2	-0.1	-	-0.1	-	+\$129	SIRE
-	+2.7	+14	+22	+42	+51	+4	+3.0	+27	+0.3	-0.1	0.0	-0.1	+0.1	+0.03	+\$136	DAM
-	+3.1	+18	+27	+47	+56	+4	+3.0	+32	-	-0.2	-0.1	-	0.0	-	+\$133	MP*

Inbreeding Coefficient: 13% **MP*** = Mating predictor (Expected Average Progeny Value)

- ◯ KALFB0125 KALANGA KAJIKARI B0125 (AI) (ET)
- ◯ TWAFS0363 TWA KAJIKARI (AI) (ET)
- ◯ KALFV2277 KALANGA ALMIKO V2277 (AI) (ET)
- SIRE** CCCFH0037 BALD RIDGE HENSHIN
- ◯ KALFB0218 KALANGA STARMIKO B218
- ◯ HBCFV2141 HEART BRAND RED STAR (IMP USA) (ET)
- ◯ KALFV2276 KALANGA ALMIKO (IMP USA) (AI) (ET)
- ◯ HBCFV2139 HEART BRAND RED EMPEROR (IMP USA) (ET)
- ◯ PEDFKU2454 DAI 8 MARUNAMI FB2454
- ◯ IMUFQ0502 HB BIG AL Q502 FB2998
- DAM** KALF KALFV0009 KALANGA HIKAKIKO QW9 (IMP USA) (AI) (ET)
- ◯ G0002 KALANGA HIKAKIKO G0002 (AI)
- ◯ IM STAFT0050 STANWAG YELLOW 50 (AI) (ET)
- ◯ UFN2455 HIKARI J251830R (IMP JAP)

LOT 61



[view online sale catalogue](#)

	GL	BW	200	400	600	MCW	MILK	SS	CWt	EMA	RIB	RUMP	RBV	MS	MF	FTI
SIRE	0.0	-1.4	+2	-2	-8	-23	-6	-1.4	0.0	-0.9	+2.0	+2.3	-1.3	+1.9	+0.25	+\$399
DAM	-3.0	-0.1	+11	+16	+23	+16	+5	-0.9	+11	+1.2	-0.9	-1.5	+0.6	+0.3	+0.18	+\$111
MP*	-1.5	-0.8	+7	+7	+8	-4	-1	-1.1	+6	+0.1	+0.6	+0.4	-0.4	+1.1	+0.22	+\$255

Inbreeding Coefficient: 0% * MP = Mating predictor (Expected Average Progeny Value)

..... PEDFA10632 SHIGESHIGENAMI J10632 SHIGEKANANAMI J6109 (FB221)
 SHIGEMITSU J774695 (FB4751)
SIRE IMUFQTF148 ITOSHIGENAMI (IMP USA)
 PEDFA661 FUKUYUKI PEDFAJ10756 FUKUMASA J10756
 PEDFAJ456691 YUKIZAKURA J456691
 IMFAJ2810 KITATERUYASUDO J2810 PEDFAJ1742 TERUNAGADOI 1742
 HONGEN (IMP JAP) PEDFAJ601124 YOSHIMI 3 601124
DAM WESFA0067 WESTHOLME KITA A0067 (AI) IMJFQ3161 KITATSURUKIKU DOI (IMP JAP)
 MANFV2238 MANSEI KITAKOTOMARU (IMP PEDFAY6 KITAKOTOE 94 J1960731 - Y6
 USA) (AI) (ET)

LOT 62



[view online sale catalogue](#)

	GL	BW	200	400	600	MCW	MILK	SS	CWt	EMA	RIB	RUMP	RBV	MS	MF	FTI
SIRE	0.0	-1.4	+2	-2	-8	-23	-6	-1.4	0.0	-0.9	+2.0	+2.3	-1.3	+1.9	+0.25	+\$399
DAM	-0.7	+1.1	+9	+17	+23	+24	+1	0.0	+14	+1.5	0.0	-0.1	+0.4	0.0	-0.02	+\$59
MP*	-0.4	-0.1	+6	+8	+8	+1	-3	-0.7	+7	+0.3	+1.0	+1.1	-0.5	+1.0	+0.12	+\$229

Inbreeding Coefficient: 13% * MP = Mating predictor (Expected Average Progeny Value)

..... PEDFA10632 SHIGESHIGENAMI J10632 SHIGEKANANAMI J6109 (FB221)
 SHIGEMITSU J774695 (FB4751)
SIRE IMUFQTF148 ITOSHIGENAMI (IMP USA)
 PEDFA661 FUKUYUKI PEDFAJ10756 FUKUMASA J10756
 PEDFAJ456691 YUKIZAKURA J456691
 CCCFB8747 BALD RIDGE YUKIHARUNAMI IMUFQ2599 TF YUKIHARUNAMI 4 (IMP USA)
 B8747 (AI) (ET) LFDFZ1078 LONGFORD LFDB1078 (AI) (ET)
DAM CCCFD0390 BALD RIDGE F D390 IMUFQTF148 ITOSHIGENAMI (IMP USA)
 CCCFB0228 BALD RIDGE HAYAFUKU B228 CCCFZ0119 BALD RIDGE HAYAFUKU Z119 (AI) (ET)

EMBRYO PACKAGE

VENDOR DELTA WAGYU

EMBRYO 100% **SIRE GENETIC STATUS** B3F,
GRADE FULLBLOOD CHSF, CL16F, F11C
COLOUR N/A **DAM GENETIC STATUS** B3FU,
 CHSFU, CL16FU, F1156%

LOT NOTES

EMBRYOS - package of 6. Sadly, Macquarie Wagyu C1176 (AI), which leads the FTI index with a score of \$+735 no longer exists. In his absence, we have recreated his set of genetics (by Itoshigenami out of a Kitateruyasadoi J2810 Hongen (Imp Jap) female) in these embryos.

Among our recent AACo purchases, Westholme Kita is our highest performing cow.

PURCHASER
PRICE \$

EMBRYO PACKAGE

VENDOR DELTA WAGYU

EMBRYO 100% **SIRE GENETIC STATUS** B3F,
GRADE FULLBLOOD CHSF, CL16F, F11C
COLOUR N/A **DAM GENETIC STATUS** B3FU,
 CHS2%, CL16FU, F1154%

LOT NOTES

EMBRYOS - package of 6. A quality female with a long history of marbling performance and growth for age in her offspring. Itoshigenami has an FTI of +\$396 and has sired many of the leading animals in the breed.

PURCHASER
PRICE \$



LIVE ONLINE AUCTION 4 MAY 2016

EMBRYO PACKAGE

VENDOR BAR H WAGYU

EMBRYO 100% SIRE GENETIC STATUS B3F, CHSF, CL16F, F11C
 GRADE FULLBLOOD
 COLOUR N/A DAM GENETIC STATUS B3FU, CHSFU, CL16FU, F1125%

LOT NOTES

EMBRYOS - package of 6. For us, these genetics ingredients speak for themselves. With a dam sired by IMUFR3258 (low birth weight and high milk index).

This combination will give you the best opportunity to produce a high quality and sought after seedstock article.

PURCHASER
 PRICE \$

EMBRYO PACKAGE

VENDOR BAR H WAGYU

EMBRYO 100% SIRE GENETIC STATUS B3F, CHSF, CL16F, F11C
 GRADE FULLBLOOD
 COLOUR N/A DAM GENETIC STATUS B3FU, CHSFU, CL16FU, F1163%

LOT NOTES

EMBRYOS - package of 6. We have found in our 25 years experience that the third generation away from IMUFQ2599 (dams sire topside) is where this sire starts to really perform. Making this combination a perfect mix.

We are confident in MOYFZ0179 genetics (grand sire on the dam side) as we have used him intensively in this years programs. BYWFY0350 has a special place for us and is out of a 100% Tajima cow.

His sire IMJFAJ2810 has sired 2 out of the top 4 sires in the Fullblood Terminal Index. It is our belief that this combination is an ideal mix for the next generation of quality seedstock.

No EBVs or indexes are available for this Lot as the sire is from Blackmore Wagyu where no animals carry EBVs or index values.

PURCHASER
 PRICE \$



TOP 10% FULLBLOOD TERMINAL INDEX

LOT 63

image unavailable at the time of publication

view online sale catalogue

GL	BW	200	400	600	MCW	MILK	SS	CWt	EMA	RIB	RUMP	RBV	MS	MF	FTI	
0.0	-1.4	+2	-2	-8	-23	-6	-1.4	0	-0.9	+2.0	+2.3	-1.3	+1.9	+0.25	+\$399	SIRE
+0.9	+1.4	+12	+19	+24	+32	+6	+0.9	+21	-2.0	+0.1	+0.1	-0.6	0.0	+0.06	+\$88	DAM
+0.5	0.0	+7	+9	+8	+5	0	-0.2	+11	-1.5	+1.1	+1.2	-1.0	+1.0	+0.16	+\$244	MP*

Inbreeding Coefficient: 1% **MP*** = Mating predictor (Expected Average Progeny Value)

- PEDFA10632 SHIGESHIGENAMI J10632
- SHIGEKANANAMI J6109 (FB221)
- SHIGEMITSU J774695 (FB4751)
- SIRE** IMUFQTF148 ITOSHIGENAMI (IMP USA)
- PEDFA661 FUKUYUKI
- PEDFAJ10756 FUKUMASA J10756
- PEDFAJ456691 YUKIZAKURA J456691
- IMUFR3258 TF TERUTANI 40/1 (IMP USA) (AI) (ET)
- IMUJTF40 TERUTANI J2494 TF40 (IMP JAP)
- PEDFA2453 TF DAI 2 KINNTOU 3
- DAM** GRSFF0151 GOORAMBAT F0151 (AI)
- GRSFD0046 GOORAMBAT D0046 (AI) (ET)
- IMJFAJ2351 HIRASHIGETAYASU J2351 HONGEN (IMP JAP)
- GRSFY0097 GOORAMBAT F Y097



LOT 64

image unavailable at the time of publication

view online sale catalogue

GL	BW	200	400	600	MCW	MILK	SS	CWt	EMA	RIB	RUMP	RBV	MS	MF	FTI	
-	-	-	-	-	-	-	-	-	-	-	-	-	-	-	-	SIRE
-	-	-	-	-	-	-	-	-	-	-	-	-	-	-	-	DAM
-	-	-	-	-	-	-	-	-	-	-	-	-	-	-	-	MP*

Inbreeding Coefficient: 3% **MP*** = Mating predictor (Expected Average Progeny Value)

- IMJFAJ2810 KITATERUYASUDO J2810 HONGEN (IMP JAP)
- PEDFAJ1742 TERUNAGADOI 1742
- PEDFAJ601124 YOSHIMI 3 601124
- SIRE** BYWFY0350 BLACKMORE KINUYASUDO Y350 (AI) (ET)
- BYWFT0077 BLACKMORE KINU T077 (IMP USA) (AI) (ET)
- IMUFM2100 KIKUYASU 400 (IMP JAP)
- PEDFL2460 TF KINU 1
- IMUFQ2599 TF YUKIHARUNAMI 4 (IMP USA)
- PEDFAYUKI YUKIHARUNAMI
- PEDFN13364 TF CHIYOTAKE 8/1
- DAM** GRSFG0195 GOORAMBAT G0195 (AI)
- GRSFD0039 GOORAMBAT D0039 (AI) (ET)
- MOYFZ0179 MOYHU TANI (AI) (ET)
- GRSFY0087 GOORAMBAT Y087

LOT 65

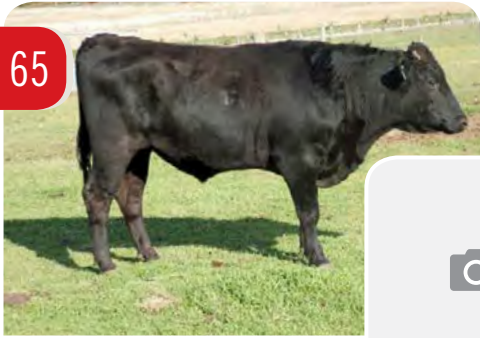

image unavailable at the time of publication

[view online sale catalogue](#)

	GL	BW	200	400	600	MCW	MILK	SS	CWt	EMA	RIB	RUMP	RBV	MS	MF	FTI
SIRE	+1.0	+2.0	+12	+15	+21	+23	+3	+0.4	+9	+1.1	+0.5	+1.6	-0.2	+0.4	+0.39	+\$125
DAM	+0.8	0.0	+5	+6	+4	+7	-3	-1.5	+5	+1.4	0.0	+0.7	-0.1	+0.5	+0.12	+\$127
MP*	+0.9	+1.0	+9	+11	+13	+15	0.0	-0.6	+7	+1.3	+0.3	+1.1	-0.2	+0.5	+0.26	+\$126

Inbreeding Coefficient: 6% *MP = Mating predictor (Expected Average Progeny Value)

-◦ IMUFLTF151 ITOZURUDOI TF151 (IMP USA)
- SIRE** MOYFZ0188 MOYHU MINAMI (AI) (ET)
-◦ MOYF00014 MOYHU F W014 (AI) (ET)
-◦ WKSFM0164 WORLD K'S MICHIFUKU
- DAM** PMGFC0133 PEPPERMILL GROVE F C133 (AI) (ET)
-◦ BYWFZ0084 BLACKMORE HIKOHIME Z084 (AI) (ET)
-◦ PEDFAJ1081 ITOKITATSURU J1081 - KURO IKU
-◦ PEDFAJ433313 YASUHIME J433313
-◦ IMJFAJ2351 HIRASHIGETAYASU J2351 HONGEN (IMP JAP)
-◦ TWAFT0491 TWA 491 (AI) (ET)
-◦ PEDFA201 MONJIRO J11550
-◦ PEDFA215 MICHIKO J655635 (AI)
-◦ IMUFQTF147 ITOSHIGEFUJI (IMP USA)
-◦ BYWVF0047 BLACKMORE HIKOHIME V047 (AI)

LOT 66



[view online sale catalogue](#)

	GL	BW	200	400	600	MCW	MILK	SS	CWt	EMA	RIB	RUMP	RBV	MS	MF	FTI
SIRE	0.0	-1.4	+2	-2	-8	-23	-6	-1.4	0	-0.9	+2.0	+2.3	-1.3	+1.9	+0.25	+\$399
DAM	+0.1	+1.7	+11	+20	+30	+36	+5	+0.6	+24	-0.1	+0.1	+1.5	-0.6	+0.2	+0.20	+\$145
MP*	+0.1	+0.2	+7	+9	+11	+7	-1	-0.4	+12	-0.5	+1.1	+1.9	-1.0	+1.1	+0.23	+\$272

Inbreeding Coefficient: 3% *MP = Mating predictor (Expected Average Progeny Value)

-◦ PEDFA10632 SHIGESHIGENAMI J10632
- SIRE** IMUFQTF148 ITOSHIGENAMI (IMP USA)
-◦ PEDFA661 FUKUYUKI
-◦ SHIGEKANANAMI J6109 (FB221)
-◦ SHIGEMITSU J774695 (FB4751)
-◦ PEDFAJ10756 FUKUMASA J10756
-◦ PEDFAJ456691 YUKIZAKURA J456691
-◦ IMUFLTF151 ITOZURUDOI TF151 (IMP USA)
-◦ PEDFAJ1081 ITOKITATSURU J1081 - KURO IKU
-◦ PEDFAJ433313 YASUHIME J433313
- DAM** ROCFCW002 ROCALA AIZAKUDOI W002 (AI) (ET)
-◦ DGSFU0055 DUMARESQ AIZAKURA 99/1 (IMP USA) (AI) (ET)
-◦ IMUFN2127 TF KIKUHANA (IMP USA)
-◦ PEDFATF009 AIZAKURA 6/1 FB2430

EMBRYO PACKAGE

VENDOR BAR H WAGYU

EMBRYO 100% **SIRE GENETIC STATUS** B3F, CHSF, CL16F, F11C
GRADE FULLBLOOD
COLOUR N/A **DAM GENETIC STATUS** B3F, CHSF, CL16F, F11C

LOT NOTES

EMBRYOS - package of 6. With a dam base leading back to IMUFQTF147 x IMUFQTF148 you could not ask for a stronger foundation to cross with WKSFM0164. Bar H has some very good sires out of this genetic mix already which have gone on to perform strongly in our herd. Bar H ranks IMUFLTF151 very highly, so as MOYFZ0188 is a direct son we have recently introduced him to our program.

The MOYFZ0188 sires currently have very strong performance indicators.

PURCHASER
 PRICE \$

FLUSH PACKAGE

VENDOR ROCALA BEEF

EMBRYO 100% **SIRE GENETIC STATUS** B3F, CHSF, CL16F, F11C
GRADE FULLBLOOD
COLOUR N/A **DAM GENETIC STATUS** B3FU, CHSFU, CL16FU, F1152%

LOTS 66-70
 FLUSHES FROM WAGYU FULLBLOOD 100% MIN. 4 EMBRYOS

LOT NOTES

FLUSH - minimum 4 A grade embryos. The breeding within this flush will need little introduction with the donor sire being TF148 and the donor dam's sire being TF151 with the likes of Aizakura on her dams side. You will notice in the EBV's that the dam Rocala W002 who is 44% Fujiyoshi will help put size into the progeny while the sire TF148 who is 75% Tajima will give it that extra marbling punch. With the Fullblood Terminal Index of this mating being at +\$272 and the Inbreeding Coefficient at 3% we believe this flush will be of great value to anyone looking to start or continue their fullblood Wagyu herd.

If EBV's don't really do it for you then this dam W002's best recorded calf to date was purchased by AACo 529 DOF, 0.89 kg's ADG, 825 kg exit weight with a 478.5 kg HDCW and a MBS:9. We are very pleased to offer these elite genetics to the Wagyu breeding industry.

PURCHASER
 PRICE \$



LIVE ONLINE AUCTION 4 MAY 2016

FLUSH PACKAGE

VENDOR ROCALA BEEF

EMBRYO 100% **SIRE GENETIC STATUS** B3FU, CHS4%, CL16FU, F1169%
GRADE FULLBLOOD
COLOUR N/A **DAM GENETIC STATUS** B3FU, CHSFU, CL16FU, F1150%

LOT NOTES

FLUSH - minimum 4 A grade embryos. Progeny from the joining of this sire and dam will give you calves that are 56% Tajima 25% Fujiyoshi and 11% Kedaka with the remaining 8% being made up of other famous lines. The Fullblood Terminal Index of this mating is at +\$251 and the Inbreeding Coefficient sits at a low 2%. Both the Sire and the Dam of this flush are in the top 10% for Terminal Index for the Wagyu breed in Australia. We had 12 Fullblood steers who were progeny from Rocala Itoshigetake W414 fed with AAco for 529 days and processed at Beef City for an average HDCW of 448 kg's, 0.82 kg ADG and average MBS: 8.41, all this data will be available upon request. This sire is the best we have ever had and as usual he is now deceased, he got in a fight with a TF147 son of ours and he came off second best. We do have him in the tank but use him very wisely, we are proud to offer his genetics for sale to the Wagyu industry.

PURCHASER

PRICE \$

FLUSH PACKAGE

VENDOR ROCALA BEEF

EMBRYO 100% **SIRE GENETIC STATUS** B3F, CHSF, CL16F, F11F
GRADE FULLBLOOD
COLOUR N/A **DAM GENETIC STATUS** B3FU, CHS24%, CL16FU, F1163%

LOT NOTES

FLUSH - minimum 4 A grade embryos. A good mix of Fujiyoshi, Tajima and Kedaka between these flush donors will produce a well balanced line of calves for any fullblood Wagyu breeder. With big names TF148 and Aizakura in the dam line and the sire Terutani 40/1 having the upline sires of the famous Yasutani Doi and Kikunori Doi you are assured of a good solid base for your future breeding decisions. With a Fullblood Terminal Index of +\$227 for the progeny combining the size of the sire 40/1 along with the marbling ability of the dam W022 will be a good mix.

Her best calf to date was 529 DOF, 425 kg HDCW, 0.77 kg ADG and MBS:9.

We are pleased to be able to offer these genetics to the fullblood Wagyu industry.

PURCHASER

PRICE \$

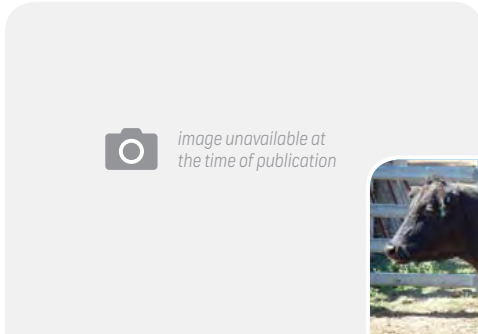

[view online sale catalogue](#)



LOT 67

GL	BW	200	400	600	MCW	MILK	SS	CWt	EMA	RIB	RUMP	RBV	MS	MF	FTI	
-0.6	-0.3	+5	+6	+5	+1	-1	-0.3	+11	-1.7	+1.2	+1.9	-1.4	+1.1	+0.03	+\$279	SIRE
-0.3	+1.2	+11	+17	+19	+19	+4	+0.4	+8	+0.6	-1.3	-2.6	+0.9	+1.0	+0.36	+\$246	DAM
-0.4	+0.4	+8	+12	+12	+10	+2	+0.1	+10	-0.6	-0.1	-0.4	-0.2	+1.1	+0.20	+\$263	MP*

Inbreeding Coefficient: 2%

MP* = Mating predictor (Expected Average Progeny Value)

.....o IMUFQTF148 ITOSHIGENAMI (IMP USA)

SIRE ROCFC0414 ROCALA ITOSHIGETAKE (W414) (AI) (ET)

.....o BYWFY0141 BLACKMORE CHIYOTAKE Y141 (AI) (ET)

.....o IMJFAJ2810 KITATERUYASUDOJ J2810 HONGEN (IMP JAP)

DAM ROCFCW011 ROCALA RUKIASUDOJ W011 (AI) (ET)

.....o BDWFX0253 MACQUARIE WAGYU F X253 (AI) (ET)

.....o PEDFA10632 SHIGESHIGENAMI J10632

.....o PEDFA661 FUKUYUKI

.....o IMUFJTF40 TERUTANI J2494 TF40 (IMP JAP)

.....o BYWFW0044 BLACKMORE CHIYOTAKE W044 (AI) (ET)

.....o PEDFAJ1742 TERUNAGADOJ 1742

.....o PEDFAJ601124 YOSHIMI 3 601124

.....o IMJFAJ2351 HIRASHIGETAYASU J2351 HONGEN (IMP JAP)

.....o SUMFU2027 SUMO RUKI U2027 (AI) (ET)

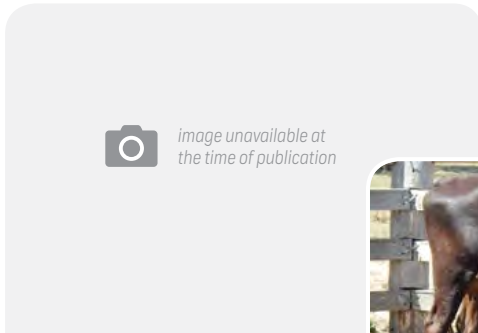

[view online sale catalogue](#)



LOT 68

GL	BW	200	400	600	MCW	MILK	SS	CWt	EMA	RIB	RUMP	RBV	MS	MF	FTI	
-1.4	+0.3	+12	+21	+28	+39	+9	+1.0	+28	-2.3	+0.1	+0.9	-1.4	+0.1	+0.09	+\$139	SIRE
-0.6	0.0	+6	+7	+6	+3	0.0	-0.1	+14	-2.4	+1.9	+2.5	-1.8	+1.1	+0.04	+\$292	DAM
-1.0	+0.2	+9	+14	+17	+21	+5	+0.5	+21	-2.3	+1.0	+1.7	-1.6	+0.6	+0.07	+\$216	MP*

Inbreeding Coefficient: 5%

MP* = Mating predictor (Expected Average Progeny Value)

.....o IMUFJTF40 TERUTANI J2494 TF40 (IMP JAP)

SIRE IMUFR3258 TF TERUTANI 40/1 (IMP USA) (AI) (ET)

.....o PEDFA2453 TF DAI 2 KINNTOU 3

.....o IMUFQTF148 ITOSHIGENAMI (IMP USA)

DAM ROCFCW022 ROCALA AZAKINAMI W022 (AI) (ET)

.....o DGSFV0324 DUMARESQ AIZAKURA 00/2 (IMP USA) (AI) (ET)

.....o PEDFAJ10787 KIKUTERU DOJ J10787 - KURO IKU

.....o PEDFA538 TANIFUKU 2 J601115

.....o PEDFA500 ITOMICHI J1158

.....o PEDFA464 DAI 2 KINTOU J337756

.....o PEDFA10632 SHIGESHIGENAMI J10632

.....o PEDFA661 FUKUYUKI

.....o IMUFN2294 TF ITOHANA 2 (IMP USA)

.....o PEDFL2447 TF AIZAKURA 5/1

LOT 69



[view online sale catalogue](#)

	GL	BW	200	400	600	MCW	MILK	SS	CWt	EMA	RIB	RUMP	RBY	MS	MF	FTI
SIRE	+4.7	+5.5	+28	+40	+51	+55	+8	+2.0	+30	-1.4	-0.2	-1.7	+1.1	0.0	+0.17	+\$127
DAM	-1.1	-0.3	+5	+5	+6	+5	+1	-0.6	+4	-0.8	+0.3	-0.4	-0.4	+1.1	+0.33	+\$247
MP*	+1.8	+2.6	+17	+23	+29	+30	+5	+0.7	+17	-1.1	+0.0	-1.1	+0.4	+0.6	+0.25	+\$187

Inbreeding Coefficient: 1% *MP = Mating predictor (Expected Average Progeny Value)

- SIRE** IMJFAJ2351 HIRASHIGETAYASU J2351 HONGEN (IMP JAP)
- PEDFAJ287 DAI 20 HIRASHIGE J287 - KURO IKU
 - PEDFAJ1137022 DAI 13 HIRASHIGE J1137022 - KURO KOH
 - PEDFAJ157 TAYASUFUKU J157 - KURO IKU
 - PEDFAJ28677 YURIKO J28677 - KURO KOH
- DAM** ROCFCW038 ROCALA KINNUYASDOI W038 (AI) (ET)
- IMJFAJ2810 KITATERUYASUDOJ J2810 HONGEN (IMP JAP)
 - PEDFAJ1742 TERUNAGADOI 1742
 - PEDFAJ601124 YOSHIMI 3 601124
 - DGSFW0226 DUMARESQ KINNTOU 01/4 (IMP USA) (AI) (ET)
 - IMUFQTF148 ITOSHIGENAMI (IMP USA)
 - PEDFA2453 TF DAI 2 KINNTOU 3

FLUSH PACKAGE

VENDOR ROCALA BEEF

EMBRYO 100% **SIRE GENETIC STATUS** B3F, CHSF, CL16F, F11F
GRADE FULLBLOOD **DAM GENETIC STATUS** B3FU, CHSFU, CL16FU, F1163%
COLOUR N/A

LOT NOTES

FLUSH - minimum 4 A grade embryos. With Kitateruyasudoj as the sire of the donor dam and TF148 as the Grand sire putting her at 75% Tajima, you would not expect her to be just under 500kg's. Because of her high Tajima content as a Fullblood cow and very low Kedaka content of 3% we have chosen the famous Hirashigetayasu J2351 with 50% kedaka and an even 25% of both Tajima and Okyama.

In 2006 it was said that J2351, Shigefuku J1822 and TF151 were the only 3 Kedaka lines available in Australia and the USA. With the sire bringing on a huge boost of size and the dam adding her marbling ability we know that these two are the obvious match for your future Fullblood breeding herd. Inbreeding Coefficient of 1% will allow you to make free breeding choices into the future. Her best progeny result was 529 DOF, 0.97kg ADG, 502 HDCW and MBS:9. We know you will enjoy our choice of flush donors here.

PURCHASER
PRICE \$

LOT 70



[view online sale catalogue](#)

	GL	BW	200	400	600	MCW	MILK	SS	CWt	EMA	RIB	RUMP	RBY	MS	MF	FTI
EBV	-	+2.5	+15	+20	+37	+47	+7	+2.7	+22	-0.5	+1.3	+1.6	-0.8	-0.2	-	+\$50
ACC	-	63%	70%	70%	71%	59%	50%	32%	61%	44%	62%	62%	49%	30%	-	-

- SIRE** HBCFV2139 HEART BRAND RED EMPEROR (IMP USA)
- IMUFQ0502 HB BIG AL Q502 FB2998
 - PEDFA2120 MTA AKIKO FB2120
 - PEDFA415 DAI 3 MITSUMARU 30
 - PEDFKU2454 DAI 8 MARUNAMI FB2454
 - PEDFAJ14289 DAI 7 MARUNAMI 14289
- DAM** KALFB0234 KALANGA SHIGEHOMARE B234
- IMUFN2124 SHIGEMARU (IMP USA)
 - PEDFA445 DAI 2 SHIGENAMI 27
 - PEDFA442 DAI 4 AKIBARE 3357
 - IMUFN2455 HIKARI J251830R (IMP JAP)
 - RWAFS0002 RWA HOMARE BLUE 2 (IMP USA)

FLUSH PACKAGE

VENDOR DELTA WAGYU

DONOR DAM ARWFF0010 **DNA No** 215417
SEX FEMALE **GRADE** FULLBLOOD
DOB 21/08/2010 **BLOOD** 100%
COLOUR RED **GENETIC STATUS** B3FU, CHSFU, CL16FU, F1133%

LOT NOTES

FLUSH - minimum of 4 A grade embryos. F10 is one of the most outstanding cows in our Akaushi Red herd. By Red Emperor himself, she has high marbling and extreme muscling. She has produced a number of fantastic calves, Recital being one of them. F10 is the Silver Medal Winner 'Wagyu - Miss Asia-Africa 2015'. I would recommend using ACC Masterchef E146.

PURCHASER
PRICE \$

MEMBERSHIP DELIVERS REAL VALUE



FULL MEMBERSHIP

Designed to be the highest membership category, offering all benefits provided by the association. These members are focused on highest quality seedstock cattle breeding and commercial beef production. They register their Wagyu Fullblood, Purebred cattle in the Wagyu Herdbook. They may also register Wagyu related cattle in the Wagyu Crossbred Register for grading up purposes or live export; and the Wagyu Commercial Register for slaughter cattle. Registration of Wagyu cattle is not mandatory but greatly increases their value.

COST: \$302.50 pa (inc GST) or A\$400 for overseas members.

FULL MEMBER BENEFITS INCLUDE...

Genetic improvement

- > Participation in Wagyu BREEDPLAN (no additional cost for BREEDPLAN enrollment and performance data input)
- > Discounted fees for DNA typing, parent verification, and genetic condition testing at the University of Queensland Animal Genetics Laboratory
- > Participation in GenProb recessive genetic analysis
- > Specialised reports through the members' only area on the AWA website
- > Participation in research and development projects
- > Access to breeding consultancy on a fee for service basis.

Marketing

- > Recording Wagyu and Crossbred Wagyu cattle and their performance data in the Herdbook. Crossbred and Wagyu Commercial Registers maintained by the association provides very significant commercial value.
- > Export certification of semen and embryos
- > Minimum 20% discounted member rates for advertising in the Australian Wagyu Update magazine.
- > Advertising in the AWA website with a link from the AWA website to a member's website.
- > Advertising through the AWA member email network.
- > Advertising in the AWA Wagyu eNews.

Herdbook registration (parent verified)

- > The Herdbook is recognised internationally, enabling both domestic and export marketing of Herdbook registered livestock and their semen and embryos
- > Herdbook registered dam premium (300+%). Estimated by the commercial value of Wagyu females being in the order of \$1200. Their Herdbook value is in the order of \$3500+
- > Herdbook registered bull premium (300+%). Estimated by non-registered Wagyu steers at 12 months of age valued in the order of \$2100 (feeder value: \$6.00 * 350kg = \$2100), while their Herdbook bull value is in the order of \$6000+

Information

- > The AWA's official publication The Australian Wagyu Update mailed three times per year.

Education

- > Minimum 20% discounted member rates to events hosted by association, including the popular Wagyu National Conference.

Full membership of the Australian Wagyu Association pays for itself at least six times over!

ASSOCIATE MEMBERSHIP

Associate Membership is designed to attract those interested in the Australian Wagyu industry from all sectors of the value chain but who do not breed cattle. Marketing opportunities, information and education are provided for the Wagyu industry to enhance their businesses.

COST: \$82.50 pa (inc GST) or A\$100 for overseas members.

BENEFITS INCLUDE...

- > All marketing and information benefits provided to full members are available to Associate members.

Associate membership of the Australian Wagyu Association pays for itself at least five times over!

Landmark Livestock. Working with you.



Bar H Wagyu

At Landmark, you can rely on a vast network of committed livestock operators, who have the resources and the expertise for all your livestock needs.

Our combined experience and our knowledge of the livestock industry, means we can add real value to your business and help you make the most of every opportunity.

We understand the marketing of livestock, and with access to more domestic markets and international partnerships, we can secure better prices for you.

That's why more people want Landmark involved in their business.

Colby Ede	Queensland	0417 265 980
John Settree	New South Wales	0408 297 368
Ray Attwell	Victoria	0428 836 136
Gordon Wood	South Australia	0408 813 215
Leon Giglia	Western Australia	0407 931 036