



Est. 1972

Violet Hills Charolais 7th Annual On Property Sale



Lot 2: Violet Hills Lowden (VHV L273E) (P) (R/F)

**Sale Date:
Thursday 4th May 2017, 1pm**

LOT 8: VIOLET HILLS LORD (VHV L3E) (P)



LOT 6: VIOLET HILLS LOUDEN (VHV L20E) (P)



All of us at Violet Hills extend a warm welcome and invitation to attend our 7th Annual on property sale.

We are once again pleased to present a very good, even line, of young bulls of a unique type that we have been developing for years.

All of the bulls have been drenched for liver fluke and worms on the 30/11/2016 as well as a 7:1 booster. They have been vaccinated with pestigard and pilliguard.

At Violet Hills we have paid particular attention to producing easy doing, easy care Charolais with excellent carcass characteristics. We have also put a strong emphasis on producing genuinely early maturing animals that can be finished at a young age, either on grass or in a feed lot.

While most of our bulls go into crossbreeding operations they have performed equally well in pure bred herds. Our pure bred steers have performed with distinction in the Australian National Field Day steer and carcass trials over the years having been the winning teams in 2011 and 2015 and taking out the major awards for carcass quality and carcass yield most of the other years.

Our clients have demonstrated that the premium for their Charolais sired calves will exceed \$100 for weaner steers and \$200 for yearling steers when compared to British Breed calves. With heifer calves the premium is even greater.

Our Charolais herd of over 300 breeding cows is one of the most extensively recorded Charolais herds in Australia. While the majority of the cows are polled we have had to use some horned, like Dane and Flambeau, to maintain the quality and conformation that we require. We are slowly building a pool of home bred polled sires that we are happy with. This will enable us to move away from using horned bulls. Of course horned bulls are fine over polled breeds like Angus as all of the progeny will be polled.

Both Sean and Daryl will be more than happy to answer any questions regarding the bulls.

Our motto is

“ We will not be beaten on quality”

*Best Wishes,
Daryl, Kaye, Sean and Kirsty*

Daryl: 0428 639 674 **Sean:** 0419 416 197 **Email:** violethills@bigpond.com

www.violethillscharolais.com.au

SALE NOTES

AuctionsPlus: Online bidding will be available through AuctionsPlus.

Scanning and Weighing: All bulls will be scanned and weighed prior to the sale and their EBV's updated. A supplementary sheet with the updated EBV's will be available on sale day.

Health: All of the bulls are from a Johnes protected area and have been vaccinated 3 times with 7:1 and twice with Pestigard since birth. They have also been vaccinated with Pilliguard. All have been drenched for fluke and worms. At Violet Hills it is our policy to NOT trim hooves. Any animal that exhibits problems with their hoof structure is culled. This includes all cows as well as the bulls. All bulls are available for inspection prior to the sale (by appointment) as well as the morning of the sale from 10am.

Breeding Guarantee: All bulls are guaranteed breeders. Any claim against the breeding ability of a purchased animal should be made in writing, within 6 months, and accompanied by a veterinary certificate stating that the bull is infertile or incapable of natural service, and that, in his/her opinion, the bull has not suffered any injury or maltreatment, which could have affected its breeding ability, since delivery to the purchaser. Any animal failing to breed may be either replaced with a similar animal or have the purchase price refunded on the return of the animal to "Violet Hills". This guarantee does not include interest, expenses, costs or damages this process may involve. All costs incurred for this process, will be at the purchaser's expense. This guarantee does not include problems caused by accident, disease or management after the fall of the hammer.

Foot Guarantee: Having a good hoof structure is important for the working life of the bull. We are very conscious of this and cull any animal that has foot abnormalities that may be of genetic origin. We do not trim feet or offer bulls for sale that we feel may have a foot problem. Many things, such as injury, disease, nutrition to name a few, can cause hoof abnormalities during the life of the bull.

Our "foot guarantee" is for the first 12 months after the purchase of the bull. We will credit the purchase price of the bull, minus the salvage value of the bull, on receipt of a veterinary certificate that certifies that the bull is INCAPABLE of natural service and this is not the result of injury, disease or mismanagement. This guarantee only applies to the actual state of the animal's hooves in the first 12 months after purchase. All costs associated with any claim against the bull are to be borne by the purchaser.

Inspection: We encourage prospective buyers to inspect the cattle prior to the sale. This enables us to give a more personalised response to any questions. The animals will be available for inspection from 10am on sale day.

Buyer Registration: All prospective buyers please register before the auction as a card system will be used.

SALE NOTES

Buying Orders and Phone Link Up: Buying orders will be diligently carried out by a person nominated by you to act on your behalf. We do have Sean's land line connected to the sale shed (02 6359 3292). Mobile phone reception can be poor. Please make arrangements with the agents prior to the sale.

Agents Rebate: An outside Agents rebate of 3% will apply for Agents introducing their clients, IN WRITING, 24 hours prior to the sale and settling on their behalf within 7 days of the sale. These conditions will be strictly adhered to.

Refreshments: Morning teas & light meals will be available at the venue.

Accommodation: Accommodation is available at Oberon (40 mins), Lithgow (30 mins), Bathurst (50 mins) and Hampton (10 mins). Please contact us for assistance.

Delivery: Delivery instructions, in writing, must be given for stock awaiting delivery. All care of the stock will be taken during holding but no responsibility will be accepted for injury or loss during this period. Ownership of the stock will pass to the successful purchaser on the fall of the hammer. A representative of Elders will be present to insure the cattle. Violet Hills may be able to assist with delivery of the bulls and a freight subsidy may apply. Please make arrangements with either Daryl or Sean. If you wish for us to deliver the bull(s) we will do so at a capped fee of \$200.00 per head to NSW and VIC destinations. The delivery fee will be added to the account sales. All care and no responsibility will be taken while awaiting delivery and during delivery.

Caring for your new bull: When taking your young bull home, it is a good idea to have a welcoming group of cows or steers to help him settle into his new environment. His preparation will enable him to go to work as soon as needed. As he is still growing he should be kept on good quality feed, before, during and after being with your cows.

We strongly advise against running your new bull with older bulls during joining. Your young bull will run the risk of being injured. He will also get very few calves as he will be dominated by the older bulls.

PLEASE NOTE: It is unethical for anyone to promote, advertise or arrange the sale of any cattle, other than those in the sale, on the sale premises.

IMPORTANT NOTICES: While all care is taken in compiling the catalogue, the vendors give no guarantee to the accuracy of the information contained in it. All persons who attend the sale do so entirely at their own risk and the Selling Agent, its members, subsidiary or related corporations, officers, agents, employees and its principals for themselves and for those for whom they act, do not assume or accept any responsibility or liability of whatever nature for any injury or damage whatsoever which may occur.

Bring gumboots, a jumper and coat. The sale ring is undercover, however the cattle are in the open and the weather can be unpredictable.



We're focused on your community's growth

Proud supporter of Violet Hills Charolais

We're an agribusiness bank. That's why we're committed to the growth of your communities and businesses. Our local experts live and work where you do. This exclusive focus is just one of the reasons we have the most satisfied clients in the industry, and it's why we're proud to support Violet Hills Charolais.

Rabobank. One focus.

Call us on 1300 30 30 33 or visit www.rabobank.com.au



Rabobank

RAB00415-10562

Charolais BREEDPLAN EBVs

EBV's stand for Estimated Breeding Values and are aimed at putting value on certain traits. These values can be compared with the breed average value for that trait for those recorded animals that have been born in the same year. An accuracy figure gives the percentage chance that these allocated values will be achieved. For young animals with limited recordings there can be very big changes in their EBV's as more measurements are made as they get older.

In our opinion, EBV's can give an indication of how they compare to their mates in the same herd.

Caution should be used when comparing animals in different herds unless the accuracy of the figures is above 80%.

Charolais Breed Average EBVs for 2015 Born Calves								
	CE Dir	CE Dtrs	GL	BW	200D	400D	600D	MCW
EBV	+1.4	+0.9	-2.5	+0.4	+12	+23	+31	+33
	Milk	SS	Carc Wt	EMA	Rib	Rump	RBY	IMF
EBV	+7	+1.0	+19	+1.5	+0.2	+0.4	+0.2	+0.2

Selection Index Values		
\$Dom	\$Exp	\$N.Term
+\$23	+\$32	+\$17

Elders Rural Services Bathurst

We offer a range of products and services tailored to the needs of primary producers, including:

Livestock Wool Banking Insurance Real Estate



150 Russell Street, Bathurst NSW

Ph: (02) 6331 7788

Andrew Bickford - 0427 943 781

Taylor Meek - 0417 473 127

David Simpson - 0427 399 362

Bill Davis - 0427 637 467

Noel Cheney - 0428 746 174

Trevor Toole - 0427 664 209

elders.com.au

For more information contact your local Elders livestock representative.



MAKES MORE POSSIBLE

REFERENCE SIRE VIOLET HILLS DANE

Tattoo: VHV D130E DOB: 25/09/2008 Sex: M Colour: White

VIOLET HILLS XCEED (VHV X53E)

SIRE: VIOLET HILLS ALEXANDER (VHV A47E)

VIOLET HILLS TABOO (VHV T33E)

IMPAIR 1893102983 (OAF N189F)

DAM: VIOLET HILLS Y0032E (VHV Y32E)

VIOLET HILLS SIOBHAN (VHV S30E)

Charolais	March 2017 Australasian Charolais GROUP BREEDPLAN									
	CE Dir	CE Dtrs	GL	BW	200D	400D	600D	MCW	Milk	SS
EBV	+14.2	-7.5	-2.5	+0.6	+22	+31	+46	+58	+9	+0.1
Acc	78%	74%	68%	96%	94%	94%	94%	85%	86%	93%
	Carc Wt	EMA	Rib	Rump	RBV	IMF	Selection Index Values			
EBV	+27	+3.1	+0.0	+0.0	+1.0	+0.2	\$Dom	\$Exp	\$N.Term	
Acc	83%	68%	80%	80%	72%	63%	+\$38	+\$53	+\$36	

Dane is an exceptionally well muscled son of VH Alexander, a bull, whose progeny has performed so well in steer and carcase competitions.



REFERENCE SIRE
VIOLET HILLS FLAMBEAU (AI)

Tattoo: VHV F39E DOB: 19/08/2010 Sex: M Colour: White

IMPAIR 1893102983 (OAF N189F)
SIRE: PINAY 8552394134 (OAF U4134F)
 MARY 8596100049 (OAF R8596F)
 VIOLET HILLS REX (VHV R21E) (P)
DAM: VIOLET HILLS X0009E (VHV X9E) (P)
 VIOLET HILLS SIOBHAN (VHV S30E)

Charolais	March 2017 Australasian Charolais GROUP BREEDPLAN									
	CE Dir	CE Dtrs	GL	BW	200D	400D	600D	MCW	Milk	SS
EBV	+11.0	-2.5	-6.3	-0.5	+10	+26	+35	+40	+6	+1.4
Acc	74%	69%	77%	94%	90%	92%	91%	81%	77%	92%
	Carc Wt	EMA	Rib	Rump	RBV	IMF	Selection Index Values			
EBV	+25	+1.6	-1.8	-2.6	+1.4	+0.0	\$Dom	\$Exp	\$N.Term	
Acc	81%	66%	75%	75%	69%	62%	+\$30	+\$38	+\$25	

Flambeau is by Pinay out of a very good old Rex cow. He was the outstanding bull in our F drop of bulls. He has tremendous length and muscling as well as perfect structure including legs and feet. He is a very easy calving bull with and early maturity pattern making him ideal for the grass fed production systems.



REFERENCE SIRE
ASHWOOD PARK ELDORADO F58E (AI) (ET) (P)

Tattoo: HAS F58E DOB: 03/04/2010 Sex: M Colour: White

SPARROWS ALLIANCE 513G M469401 (PED -277E)
SIRE: SPARROWS ELDORADO 361L PMC257824 (OAC W7824E) (P)
 SPARROWS HEARTBREAK 261J PFC280132 (PED -132E)
 WOODLANDS JU-JITSU (HS J83E) (P/S)
DAM: ASHWOOD PARK SPICE (HAS S8E) (P)
 AIRLIE MCLACHLAN (A1S M279E) (P)

Charolais	March 2017 Australasian Charolais GROUP BREEDPLAN									
	CE Dir	CE Dtrs	GL	BW	200D	400D	600D	MCW	Milk	SS
EBV	-10.0	-11.0	-2.9	+0.9	+16	+28	+26	+25	-3	+1.3
Acc	65%	54%	59%	86%	85%	87%	86%	74%	66%	86%
	Carc Wt	EMA	Rib	Rump	RBV	IMF	Selection Index Values			
EBV	+16	+1.4	+2.4	+3.3	-1.1	+0.0	\$Dom	\$Exp	\$N.Term	
Acc	72%	53%	63%	62%	57%	50%	+\$4	+\$2	+\$6	

A homozygous polled bull that we selected from Ashwood Park as a bull that would meet our criteria for bulls whose progeny would perform well on grass and have good conformation.



REFERENCE SIRE
VIOLET HILLS GAELIC WARRIOR (P)

Tattoo: VHV G16E DOB: 14/08/2011 Sex: M Colour: White

VIRGIL 4240983344 (IAF Z3344F) (P)
SIRE: VIOLET HILLS ELLIS (VHV E86E) (P)
 VIOLET HILLS Y0038E (VHV Y38E) (P)
 POURIWAI S378 657010378E (OAN W378E) (P)
DAM: VIOLET HILLS BRIANA (VHV B52E) (P)
 VIOLET HILLS TABOO (VHV T33E)

March 2017 Australasian Charolais GROUP BREEDPLAN										
Charolais	CE Dir	CE Dtrs	GL	BW	200D	400D	600D	MCW	Milk	SS
EBV	+1.2	+10.4	-2.7	+0.3	+12	+28	+32	+43	-4	+2.7
Acc	66%	51%	63%	91%	86%	87%	86%	77%	64%	89%
	Carc Wt	EMA	Rib	Rump	RBV	IMF	Selection Index Values			
EBV	+23	+2.3	+0.2	+0.4	+0.9	-0.5	\$Dom	\$Exp	\$N.Term	
Acc	75%	55%	64%	64%	59%	51%	+\$37	+\$52	+\$20	

Gaelic Warrior is a polled bull with tremendous muscling, as well as the ability to fatten easily. We have found him an easy calving bull.



REFERENCE SIRE
VIOLET HILLS HILSTON (AI) (P)

Tattoo: VHV H191E DOB: 03/09/2012 Sex: M Colour: White

IMPAIR 1893102983 (OAF N189F)
SIRE: PINAY 8552394134 (OAF U4134F)
 MARY 8596100049 (OAF R8596F)
 POURIWAI S378 657010378E (OAN W378E) (P)
DAM: VIOLET HILLS BRONWEN (VHV B28E) (P)
 VIOLET HILLS V53E (VHV V53E)

March 2017 Australasian Charolais GROUP BREEDPLAN										
Charolais	CE Dir	CE Dtrs	GL	BW	200D	400D	600D	MCW	Milk	SS
EBV	+17.5	+16.2	-6.8	-2.9	+10	+25	+28	+42	+15	+0.3
Acc	68%	58%	76%	90%	84%	86%	84%	77%	66%	88%
	Carc Wt	EMA	Rib	Rump	RBV	IMF	Selection Index Values			
EBV	+24	+2.2	+1.3	+1.5	-0.7	+0.7	\$Dom	\$Exp	\$N.Term	
Acc	74%	61%	64%	63%	62%	56%	+\$70	+\$90	+\$30	

Hilston is a well balanced, smooth muscled, easy doing bull. He has excellent calving EBV's (top 1%) and an above average EMA and fat EBV's. His Domestic Index is in the top 1% for the breed.(2012 drop). He has the ideal maturity pattern for grass fed beef production.



REFERENCE SIRE
VIOLET HILLS JAMES 5 (P)

Tattoo: VHV J114E DOB: 26/08/2013 Sex: M Colour: White

VIOLET HILLS BARCLAY (VHV B24E) (P)
SIRE: VIOLET HILLS DEMETRIUS (P) (VHV D122E) (P)
 VIOLET HILLS Y0018E (VHV Y18E)
 VIOLET HILLS ALEXANDER (VHV A47E)
DAM: VIOLET HILLS DUTCHY (P) (VHV D182E) (P)
 VIOLET HILLS Z0029E (VHV Z29E) (P)

Charolais	March 2017 Australasian Charolais GROUP BREEDPLAN									
	CE Dir	CE Dtrs	GL	BW	200D	400D	600D	MCW	Milk	SS
EBV	+11.5	+4.9	-2.1	-0.7	+4	+15	+17	+33	+10	+0.5
Acc	58%	44%	54%	85%	78%	81%	80%	73%	55%	82%
	Carc Wt	EMA	Rib	Rump	RBV	IMF	Selection Index Values			
EBV	+13	+0.8	-0.4	-0.6	+0.4	-0.3	\$Dom	\$Exp	\$N.Term	
Acc	70%	55%	60%	59%	57%	44%	+\$34	+\$43	+\$18	

James 5th was used lightly before being sold in our sale. A very easy calving polled bull that has not disappointed us. We have kept one of his sons as a stud sire.



REFERENCE SIRE
VIOLET HILLS JARVIS (P)

Tattoo: VHV J24E DOB: 15/08/2013 Sex: M Colour: White

VIOLET HILLS ELLIS (VHV E86E) (P)
SIRE: VIOLET HILLS GASCON (VHV G73E) (P)
 VIOLET HILLS BRONWEN (VHV B28E) (P)
 VIOLET HILLS YEOMAN (VHV Y29E)
DAM: VIOLET HILLS CECILY (VHV C32E) (P)
 VIOLET HILLS Y0054E (VHV Y54E) (P)

Charolais	March 2017 Australasian Charolais GROUP BREEDPLAN									
	CE Dir	CE Dtrs	GL	BW	200D	400D	600D	MCW	Milk	SS
EBV	+17.6	+11.9	-4.6	-2.6	+15	+11	+3	+25	-3	+1.2
Acc	61%	44%	53%	85%	80%	81%	81%	73%	56%	83%
	Carc Wt	EMA	Rib	Rump	RBV	IMF	Selection Index Values			
EBV	+3	+0.6	+0.7	+1.0	-0.6	+0.1	\$Dom	\$Exp	\$N.Term	
Acc	70%	54%	58%	57%	56%	43%	+\$47	+\$63	+\$16	

Jarvis was used lightly before being sold in our sale. He is a very easy calving polled bull. We have kept one of his sons as a heifer bull.



REFERENCE SIRE
VIOLET HILLS JACQUARD (P)

Tattoo: VHV J163E DOB: 30/08/2013 Sex: M Colour: White

PINAY 8552394134 (OAF U4134F)

SIRE: VIOLET HILLS FLAMBEAU (VHV F39E)

VIOLET HILLS X0009E (VHV X9E) (P)

POURIWAI S378 657010378E (OAN W378E) (P)

DAM: VIOLET HILLS BIJOU (VHV B85E) (P)

VIOLET HILLS X0009E (VHV X9E) (P)

March 2017 Australasian Charolais GROUP BREEDPLAN										
Charolais	CE Dir	CE Dtrs	GL	BW	200D	400D	600D	MCW	Milk	SS
EBV	+14.4	+8.1	-5.2	-2.5	+2	+17	+18	+19	+9	+1.2
Acc	62%	51%	61%	81%	78%	80%	78%	72%	61%	83%
	Carc Wt	EMA	Rib	Rump	RBV	IMF	Selection Index Values			
EBV	+17	+0.8	+0.0	+0.1	-0.4	+0.7	\$Dom	\$Exp	\$N.Term	
Acc	69%	54%	60%	59%	57%	50%	+\$51	+\$66	+\$22	

Jacquard's first calves have performed very well. He is another, thick, easy care polled bull who is very easy calving. His calves are thick and impressive from the day they are born.



REFERENCE SIRE
VIOLET HILLS JACQUES (P)

Tattoo: VHV J28E DOB: 16/08/2013 Sex: M Colour: White

VIOLET HILLS ELLIS (VHV E86E) (P)

SIRE: VIOLET HILLS GASCON (VHV G73E) (P)

VIOLET HILLS BRONWEN (VHV B28E) (P)

VIOLET HILLS ALASTAIR (VHV A34E)

DAM: VIOLET HILLS DIORAMA (VHV D141E)

VIOLET HILLS Z0052E (VHV Z52E)

March 2017 Australasian Charolais GROUP BREEDPLAN										
Charolais	CE Dir	CE Dtrs	GL	BW	200D	400D	600D	MCW	Milk	SS
EBV	+6.6	+13.0	-4.3	-2.0	+16	+20	+14	+35	+1	+0.2
Acc	54%	40%	51%	81%	73%	76%	72%	67%	50%	77%
	Carc Wt	EMA	Rib	Rump	RBV	IMF	Selection Index Values			
EBV	+12	+1.4	+0.7	+0.9	-0.3	+0.2	\$Dom	\$Exp	\$N.Term	
Acc	63%	37%	46%	46%	42%	31%	+\$41	+\$51	+\$15	

Jacques is a very thick, early maturing bull with a beautiful quiet nature. He combines very easy calving with a tremendous constitution. He was sold at our first Southern sale after being used lightly in the stud.



Everything you need
at very competitive prices!



TOWN & COUNTRY
RURAL SUPPLIES
11 KIRKCALDY ST • BATHURST
02 6332 4044
www.townandcountrybathurst.com.au

LANDMARK
f

- Fencing Supplies
- Farm Chemicals
- Drenches
- Stock Feeds
- Shearing Supplies
- Vaccines
- Pasture Seeds
- Soil Testing Services
- Troughs & Feeders
- Pet Care Products
- Spraying Equipment
- Concrete Products
- Stock Handling Equipment
- Garden Supplies
- Fertilizers
- Tools
- Cement
- Polypipe
- Lubricants
- Safety Wear
- Water Tanks
- Harvest Products

The Crowe Horwath
Carillon Business Awards 2016

Lot: 1 VIOLET HILLS LLEWELLEN (P)

Tattoo: VHV L302E DOB: 22/09/2015 Sex: M Colour: White

PINAY 8552394134 (OAF U4134F)

SIRE: VIOLET HILLS HILSTON (VHV H191E) (P)

VIOLET HILLS BRONWEN (VHV B28E) (P)

VIOLET HILLS BARCLAY (VHV B24E) (P)

DAM: VIOLET HILLS ETTA (VHV E130E) (P)

VIOLET HILLS ALEXANDRA (VHV A59E)

Selection Index Values

\$Dom	\$Exp	\$N.Term
+\$37	+\$50	+\$20

March 2017 Australasian Charolais GROUP BREEDPLAN										
Charolais GROUP BREEDPLAN	CE Dir	CE Dtrs	GL	BW	200D	400D	600D	MCW	Milk	SS
EBV	+4.0	+11.1	-2.8	+0.9	+12	+24	+31	+50	+8	+0.1
Acc	45%	39%	52%	70%	65%	65%	64%	61%	48%	69%

Llewellen is the youngest bull in the sale and is a lovely, upstanding polled bull with excellent feet and general structure. He is a real stud sire



Purchaser / \$: _____

Lot: 2 VIOLET HILLS LOWDEN (P) (R/F)

Tattoo: VHV L273E DOB: 15/09/2015 Sex: M Colour: Red factor

SPARROWS ELDORADO 361L PMC257824 (OAC W7824E) (P)

SIRE: ASHWOOD PARK ELDORADO F58E (HAS F58E) (P)

ASHWOOD PARK SPICE (HAS S8E) (P)

VIOLET HILLS DRAGOON (P) (VHV D55E) (P)

DAM: VIOLET HILLS FLAPJACK (VHV F104E) (P)

VIOLET HILLS AILEEN (VHV A86E)

Selection Index Values

\$Dom	\$Exp	\$N.Term
+\$3	+\$6	+\$10

March 2017 Australasian Charolais GROUP BREEDPLAN										
Charolais GROUP BREEDPLAN	CE Dir	CE Dtrs	GL	BW	200D	400D	600D	MCW	Milk	SS
EBV	-11.1	-5.2	-2.7	+2.1	+23	+36	+44	+62	-5	+1.6
Acc	43%	37%	46%	71%	64%	65%	64%	58%	47%	68%

Lowden is a polled Red Factor bull with tremendous volume. A very easy doing bull with excellent fleshing and exhibiting an ability to finish at a young age.



Purchaser / \$: _____

Lot: 3 VIOLET HILLS LABAN (P)

Tattoo: VHV L50E DOB: 12/08/2015 Sex: M Colour: White

VIOLET HILLS ELLIS (VHV E86E) (P)

SIRE: VIOLET HILLS GAELIC WARRIOR (VHV G16E) (P)

VIOLET HILLS BRIANA (VHV B52E) (P)

VIOLET HILLS XTRASPECIAL (VHV X43E)

DAM: VIOLET HILLS BANDANA (VHV B163E) (P)

VIOLET HILLS X0109E (VHV X109E) (P)

Selection Index Values		
\$Dom	\$Exp	\$N.Term
+\$35	+\$49	+\$20

March 2017 Australasian Charolais GROUP BREEDPLAN										
Charolais GROUP BREEDPLAN	CE Dir	CE Dtrs	GL	BW	200D	400D	600D	MCW	Milk	SS
EBV	+5.6	+5.1	-3.4	-0.7	+10	+24	+28	+30	+1	+3.4
Acc	46%	38%	47%	73%	66%	68%	66%	62%	50%	75%

Laban is an outstanding Gaelic Warrior son. Here is a potential polled stud sire.



Purchaser / \$: _____

Lot: 4 VIOLET HILLS LOUTHER (P)

Tattoo: VHV L25E DOB: 02/08/2015 Sex: M Colour: White

SPARROWS ELDORADO 361L PMC257824 (OAC W7824E) (P)

SIRE: ASHWOOD PARK ELDORADO F58E (HAS F58E) (P)

ASHWOOD PARK SPICE (HAS S8E) (P)

VIOLET HILLS XTRASPECIAL (VHV X43E)

DAM: VIOLET HILLS DELICACY (VHV D112E)

VIOLET HILLS BLANCHE (VHV B2E)

Selection Index Values		
\$Dom	\$Exp	\$N.Term
+\$13	+\$10	+\$15

March 2017 Australasian Charolais GROUP BREEDPLAN										
Charolais GROUP BREEDPLAN	CE Dir	CE Dtrs	GL	BW	200D	400D	600D	MCW	Milk	SS
EBV	-8.1	-8.5	-2.6	+0.5	+18	+42	+45	+52	+4	+0.9
Acc	43%	38%	44%	60%	64%	66%	64%	58%	49%	74%

Louther is another stand out polled bull. He has everything you could wish for in a bull. Look at the volume in this bull. He is a very docile bull.



Purchaser / \$: _____

Lot: 5 VIOLET HILLS LACY (P)

Tattoo: VHV L10E DOB: 22/07/2015 Sex: M Colour: White

VIOLET HILLS ELLIS (VHV E86E) (P)

SIRE: VIOLET HILLS GAELIC WARRIOR (VHV G16E) (P)

VIOLET HILLS BRIANA (VHV B52E) (P)

POURIWAI S378 657010378E (OAN W378E) (P)

DAM: VIOLET HILLS BRIANA (VHV B52E) (P)

VIOLET HILLS TABOO (VHV T33E)

Selection Index Values		
\$Dom	\$Exp	\$N.Term
+\$54	+\$73	+\$23

March 2017 Australasian Charolais GROUP BREEDPLAN										
Charolais GROUP BREEDPLAN	CE Dir	CE Dtrs	GL	BW	200D	400D	600D	MCW	Milk	SS
EBV	+8.5	+13.9	-2.7	-1.0	+6	+23	+22	+31	+1	+1.5
Acc	50%	43%	55%	67%	70%	72%	69%	64%	55%	79%

Lacy is a beauty and is out of the top indexing Charolais (2006 drop) in Australia. We don't have many bulls by his sire (Gaelic Warrior) in this sale so do not miss this bull. He is polled, has a bomb proof temperament and a body with tremendous volume. He would be an asset in any stud.



Purchaser / \$: _____

Lot: 6 VIOLET HILLS LOUDEN (P)

Tattoo: VHV L20E DOB: 30/07/2015 Sex: M Colour: White

SPARROWS ELDORADO 361L PMC257824 (OAC W7824E) (P)

SIRE: ASHWOOD PARK ELDORADO F58E (HAS F58E) (P)

ASHWOOD PARK SPICE (HAS S8E) (P)

VIOLET HILLS ALEXANDER (VHV A47E)

DAM: VIOLET HILLS EVELINE (VHV E184E) (P)

VIOLET HILLS Z0119E (VHV Z119E) (P)

Selection Index Values		
\$Dom	\$Exp	\$N.Term
+\$34	+\$45	+\$22

March 2017 Australasian Charolais GROUP BREEDPLAN										
Charolais GROUP BREEDPLAN	CE Dir	CE Dtrs	GL	BW	200D	400D	600D	MCW	Milk	SS
EBV	+1.7	-3.0	-2.7	+0.0	+14	+32	+34	+37	+4	+1.6
Acc	43%	38%	41%	60%	64%	66%	64%	57%	48%	74%

Here is a polled bull with tremendous growth, muscling and finishing ability. A true stud sire.



Purchaser / \$: _____

Lot: 7 VIOLET HILLS LEXUS (P) (R/F)

Tattoo: VHV L84E DOB: 16/08/2015 Sex: M Colour: Red factor

VIOLET HILLS DEMETRIUS (P) (VHV D122E) (P)
SIRE: VIOLET HILLS JAMES 5 (VHV J114E) (P)
 VIOLET HILLS DUTCHY (P) (VHV D182E) (P)
 VIOLET HILLS ZADKIEL (VHV Z10E)
DAM: VIOLET HILLS BANQUET (VHV B95E)
 VIOLET HILLS Y0032E (VHV Y32E)

Selection Index Values		
\$Dom	\$Exp	\$N.Term
+\$27	+\$28	+\$17

March 2017 Australasian Charolais GROUP BREEDPLAN										
Charolais GROUP BREEDPLAN	CE Dir	CE Dtrs	GL	BW	200D	400D	600D	MCW	Milk	SS
EBV	+11.3	+2.4	-1.8	-0.2	+5	+16	+17	+24	+9	-1.8
Acc	43%	37%	45%	72%	65%	67%	65%	61%	49%	74%

Lexus is an easy doing, polled, Red Factor bull with a tremendous carcass and lovely temperament. He shows a slightly roan colour, which can happen with Red Factor Charolais. He would do a tremendous job over Shorthorns or other red breeds of cattle. And NO, he is not a crossbred bull but he does have red Charolais breeding on both sides of his pedigree.



Purchaser / \$: _____

Lot: 8 VIOLET HILLS LORD (P)

Tattoo: VHV L3E DOB: 14/07/2015 Sex: M Colour: White

SPARROWS ELDORADO 361L PMC257824 (OAC W7824E) (P)
SIRE: ASHWOOD PARK ELDORADO F58E (HAS F58E) (P)
 ASHWOOD PARK SPICE (HAS S8E) (P)
 VIOLET HILLS XTRASPECIAL (VHV X43E)
DAM: VIOLET HILLS CHERRY (VHV C43E) (P)
 VIOLET HILLS Z0054E (VHV Z54E)

Selection Index Values		
\$Dom	\$Exp	\$N.Term
+\$21	+\$14	+\$8

March 2017 Australasian Charolais GROUP BREEDPLAN										
Charolais GROUP BREEDPLAN	CE Dir	CE Dtrs	GL	BW	200D	400D	600D	MCW	Milk	SS
EBV	+2.8	+4.2	-2.6	-0.9	+5	+18	+8	+1	+6	-1.8
Acc	44%	39%	43%	61%	64%	67%	64%	59%	51%	74%

Lord is a good upstanding polled bull with very good muscling and growth rate.



Purchaser / \$: _____

Lot: 9 VIOLET HILLS LATRAVIS

Tattoo: VHV L73E DOB: 15/08/2015 Sex: M Colour: White

PINAY 8552394134 (OAF U4134F)
SIRE: VIOLET HILLS FLAMBEAU (VHV F39E)
 VIOLET HILLS X0009E (VHV X9E) (P)
 POURIWAI S378 657010378E (OAN W378E) (P)
DAM: VIOLET HILLS DAVIDA (VHV D36E)
 VIOLET HILLS Y0011E (VHV Y11E)

Selection Index Values		
\$Dom	\$Exp	\$N.Term
+\$37	+\$48	+\$21

March 2017 Australasian Charolais GROUP BREEDPLAN										
Charolais GROUP BREEDPLAN	CE Dir	CE Dtrs	GL	BW	200D	400D	600D	MCW	Milk	SS
EBV	+8.3	+6.6	-4.5	+0.0	+10	+25	+29	+49	+4	+0.5
Acc	48%	44%	57%	73%	67%	69%	67%	63%	53%	76%

Latravis is by Flambeau out of an outstanding Sonny cow. With moderate birth weight and good growth he will be an asset for any herd. He will grow into a fairly big bull.



Purchaser / \$: _____

Lot: 10 VIOLET HILLS LAS VEGAS (P/S) - Unregistered

Tattoo: VHV L52E DOB: 12/08/2015 Sex: M Colour: White

VIOLET HILLS FLAMBEAU (VHV F39E)
SIRE: VIOLET HILLS JACQUARD (VHV J163E) (P)
 VIOLET HILLS BIJOU (VHV B85E) (P)
 VIOLET HILLS FJORD (VHV F72E) (P)
DAM: VIOLET HILLS H72E (VHV H72E) (P)
 VIOLET HILLS BONITA (VHV B19E)

It is a pity that Las Vegas is not registered. He would make an excellent stud sire. For some reason his mother was overlooked when I was doing the registrations. He is a polled pure bred bull with excellent fleshing.



Purchaser / \$: _____

Lot: 11 VIOLET HILLS LEITH (P)

Tattoo: **VHV L126E** DOB: **20/08/2015** Sex: **M** Colour: **White**

VIOLET HILLS GASCON (VHV G73E) (P)

SIRE: **VIOLET HILLS JARVIS (VHV J24E) (P)**

VIOLET HILLS CECILY (VHV C32E) (P)

VIOLET HILLS DANE (VHV D130E)

DAM: **VIOLET HILLS H168E (VHV H168E) (P)**

VIOLET HILLS ENRICA (VHV E48E) (P)

Selection Index Values

\$Dom	\$Exp	\$N.Term
+\$37	+\$51	+\$20

March 2017 Australasian Charolais GROUP BREEDPLAN

Charolais GROUP BREEDPLAN	CE Dir	CE Dtrs	GL	BW	200D	400D	600D	MCW	Milk	SS
EBV	+13.3	+5.5	-2.8	-0.5	+17	+16	+19	+38	+2	+0.8
Acc	41%	33%	42%	71%	63%	65%	63%	58%	42%	73%

Leith is softness personified with excellent, smooth muscling and depth of body. He is a very good polled bull with very well balanced figures.



Purchaser / \$: _____

Lot: 12 VIOLET HILLS LAZARUS

Tattoo: **VHV L165E** DOB: **24/08/2015** Sex: **M** Colour: **White**

VIOLET HILLS FLAMBEAU (VHV F39E)

SIRE: **VIOLET HILLS JACQUARD (VHV J163E) (P)**

VIOLET HILLS BIJOU (VHV B85E) (P)

VIOLET HILLS ALASTAIR (VHV A34E)

DAM: **VIOLET HILLS ELSPETH (VHV E143E)**

VIOLET HILLS Y0057E (VHV Y57E)

Selection Index Values

\$Dom	\$Exp	\$N.Term
+\$4	+\$0	+\$5

March 2017 Australasian Charolais GROUP BREEDPLAN

Charolais GROUP BREEDPLAN	CE Dir	CE Dtrs	GL	BW	200D	400D	600D	MCW	Milk	SS
EBV	-5.1	-1.5	-1.7	+1.6	+7	+23	+25	+36	+5	+0.0
Acc	42%	36%	45%	71%	63%	66%	64%	60%	46%	74%

Lazarus is long and deep and will develop into a big powerful bull. He is a deep bodied, thick, easy doing carcass bull who will produce outstanding calves.



Purchaser / \$: _____

Lot: 13 VIOLET HILLS LANDER

Tattoo: **VHV L119E** DOB: **20/08/2015** Sex: **M** Colour: **White**

VIOLET HILLS ALEXANDER (VHV A47E)

SIRE: **VIOLET HILLS DANE (VHV D130E)**

VIOLET HILLS Y0032E (VHV Y32E)

VIOLET HILLS BARCLAY (VHV B24E) (P)

DAM: **VIOLET HILLS GERMAINE (VHV G185E) (P)**

VIOLET HILLS COSIMA (VHV C120E)

Selection Index Values

\$Dom	\$Exp	\$N.Term
+\$35	+\$46	+\$18

March 2017 Australasian Charolais GROUP BREEDPLAN

Charolais GROUP BREEDPLAN	CE Dir	CE Dtrs	GL	BW	200D	400D	600D	MCW	Milk	SS
EBV	+14.6	+6.0	-2.7	-1.6	+8	+9	+12	+18	+10	+0.0
Acc	47%	45%	48%	73%	67%	69%	67%	62%	54%	75%

With Lander we have a good example of Dane over a Barclay cow with muscling, volume and an ability to finish easily.



Purchaser / \$: _____

Lot: 14 VIOLET HILLS LEVIATHAN (P/S)

Tattoo: **VHV L181E** DOB: **25/08/2015** Sex: **M** Colour: **White**

VIOLET HILLS GASCON (VHV G73E) (P)

SIRE: **VIOLET HILLS JACQUES (VHV J28E) (P)**

VIOLET HILLS DIORAMA (VHV D141E)

VIOLET HILLS ALEXANDER (VHV A47E)

DAM: **VIOLET HILLS H287E (VHV H287E)**

VIOLET HILLS CLARISSA (VHV C65E)

Selection Index Values

\$Dom	\$Exp	\$N.Term
+\$43	+\$46	+\$14

March 2017 Australasian Charolais GROUP BREEDPLAN

Charolais GROUP BREEDPLAN	CE Dir	CE Dtrs	GL	BW	200D	400D	600D	MCW	Milk	SS
EBV	+11.9	+12.7	-2.8	-2.6	+7	+15	+5	+11	+7	-2.0
Acc	39%	32%	43%	70%	62%	65%	62%	57%	41%	73%

Leviathan is an early maturing, low birth weight bull. He exhibits the thickness and lovely temperament of his sire who was one of our higher priced bulls at our inaugural Southern sale at Yea.



Purchaser / \$: _____

Lot: 15 VIOLET HILLS LANE (P)

Tattoo: VHV L138E DOB: 21/08/2015 Sex: M Colour: White

VIOLET HILLS ALEXANDER (VHV A47E)
SIRE: VIOLET HILLS DANE (VHV D130E)
 VIOLET HILLS Y0032E (VHV Y32E)
 VIOLET HILLS BARCLAY (VHV B24E) (P)
DAM: VIOLET HILLS ENRICA (VHV E48E) (P)
 VIOLET HILLS BANDANA (VHV B163E) (P)

Selection Index Values		
\$Dom	\$Exp	\$N.Term
+\$35	+\$50	+\$27

March 2017 Australasian Charolais GROUP BREEDPLAN										
Charolais GROUP BREEDPLAN	CE Dir	CE Dtrs	GL	BW	200D	400D	600D	MCW	Milk	SS
EBV	+10.4	-1.4	-1.9	+0.7	+15	+25	+37	+48	+9	+1.4
Acc	49%	46%	48%	74%	67%	69%	67%	64%	56%	76%

Lane is a moderate framed bull, early maturing bull with thickness and very good performance. He is another good example of Dane over a Barclay cow.



Purchaser / \$: _____

Lot: 16 VIOLET HILLS LINDSAY

Tattoo: VHV L254E DOB: 10/09/2015 Sex: M Colour: White

PINAY 8552394134 (OAF U4134F)
SIRE: VIOLET HILLS HILSTON (VHV H191E) (P)
 VIOLET HILLS BRONWEN (VHV B28E) (P)
 VIOLET HILLS DANE (VHV D130E)
DAM: VIOLET HILLS FLAME (VHV F54E) (P)
 VIOLET HILLS Z0130E (VHV Z130E) (P)

Selection Index Values		
\$Dom	\$Exp	\$N.Term
+\$55	+\$72	+\$26

March 2017 Australasian Charolais GROUP BREEDPLAN										
Charolais GROUP BREEDPLAN	CE Dir	CE Dtrs	GL	BW	200D	400D	600D	MCW	Milk	SS
EBV	+14.7	+8.0	-5.0	-2.3	+11	+18	+20	+34	+11	+0.5
Acc	45%	40%	50%	73%	65%	68%	65%	62%	48%	75%

Lindsay is a bull with very good figures, combining low birth weight with good growth and good carcass characteristics. Like all of our bulls his maturity pattern is ideal for the Australian markets.



Purchaser / \$: _____

Lot: 17 VIOLET HILLS LOTTO (P)

Tattoo: VHV L12E DOB: 25/07/2015 Sex: M Colour: White

SPARROWS ELDORADO 361L PMC257824 (OAC W7824E) (P)
SIRE: ASHWOOD PARK ELDORADO F58E (HAS F58E) (P)
 ASHWOOD PARK SPICE (HAS S8E) (P)
 VIOLET HILLS XTRASPECIAL (VHV X43E)
DAM: VIOLET HILLS CANBERRA (VHV C124E)
 VIOLET HILLS Z0019E (VHV Z19E) (P)

Selection Index Values		
\$Dom	\$Exp	\$N.Term
+\$13	+\$14	+\$8

March 2017 Australasian Charolais GROUP BREEDPLAN										
Charolais GROUP BREEDPLAN	CE Dir	CE Dtrs	GL	BW	200D	400D	600D	MCW	Milk	SS
EBV	+0.9	+2.1	-2.5	-0.9	+9	+13	+12	+3	+2	+0.1
Acc	43%	37%	41%	59%	64%	66%	64%	58%	49%	74%

Lotto is a very good bull with excellent depth and volume.



Purchaser / \$: _____

Lot: 18 VIOLET HILLS LATHAM (R/F)

Tattoo: VHV L53E DOB: 12/08/2015 Sex: M Colour: Red factor

PINAY 8552394134 (OAF U4134F)
SIRE: VIOLET HILLS FLAMBEAU (VHV F39E)
 VIOLET HILLS X0009E (VHV X9E) (P)
 VIOLET HILLS ZANZIBAR (VHV Z30E) (P)
DAM: VIOLET HILLS CLEMENTINE (VHV C74E) (P)
 VIOLET HILLS VHVZ0018E (VHV Z18E)

Selection Index Values		
\$Dom	\$Exp	\$N.Term
+\$13	+\$10	+\$9

March 2017 Australasian Charolais GROUP BREEDPLAN										
Charolais GROUP BREEDPLAN	CE Dir	CE Dtrs	GL	BW	200D	400D	600D	MCW	Milk	SS
EBV	+3.9	-1.8	-4.8	-0.6	+4	+13	+12	+16	+7	+0.3
Acc	47%	43%	51%	74%	67%	69%	68%	63%	54%	75%

Latham is a very handy, moderately framed red bull.



Purchaser / \$: _____

Lot: 19 VIOLET HILLS LANDERS (P/S)

Tattoo: VHV L120E DOB: 20/08/2015 Sex: M Colour: White

VIOLET HILLS ALEXANDER (VHV A47E)

SIRE: VIOLET HILLS DANE (VHV D130E)

VIOLET HILLS Y0032E (VHV Y32E)

VIOLET HILLS BARCLAY (VHV B24E) (P)

DAM: VIOLET HILLS ELYA ONE (VHV E173E) (P)

VIOLET HILLS Z0054E (VHV Z54E)

Selection Index Values		
\$Dom	\$Exp	\$N.Term
+\$35	+\$45	+\$22

March 2017 Australasian Charolais GROUP BREEDPLAN										
Charolais GROUP BREEDPLAN	CE Dir	CE Dtrs	GL	BW	200D	400D	600D	MCW	Milk	SS
EBV	+12.4	+6.4	-1.9	-0.2	+13	+17	+24	+33	+10	-1.4
Acc	49%	46%	50%	74%	67%	69%	68%	64%	55%	75%

Landers is a polled bull with all the attributes you would expect from Dane over a Barclay cow.



Purchaser / \$: _____

Lot: 20 VIOLET HILLS LAMOND

Tattoo: VHV L76E DOB: 15/08/2015 Sex: M Colour: White

VIOLET HILLS ALEXANDER (VHV A47E)

SIRE: VIOLET HILLS DANE (VHV D130E)

VIOLET HILLS Y0032E (VHV Y32E)

VIOLET HILLS BARCLAY (VHV B24E) (P)

DAM: VIOLET HILLS H120E (VHV H120E) (P)

VIOLET HILLS CINDY (VHV C53E) (P)

Selection Index Values		
\$Dom	\$Exp	\$N.Term
+\$42	+\$57	+\$26

March 2017 Australasian Charolais GROUP BREEDPLAN										
Charolais GROUP BREEDPLAN	CE Dir	CE Dtrs	GL	BW	200D	400D	600D	MCW	Milk	SS
EBV	+13.0	+6.3	-2.4	-0.8	+14	+19	+27	+36	+10	+0.0
Acc	48%	45%	48%	73%	67%	69%	67%	62%	54%	75%

Lamond is another easy doing bull with good length and excellent figures.



Purchaser / \$: _____

Lot: 21 VIOLET HILLS LINCOLN (P)

Tattoo: VHV L231E DOB: 03/09/2015 Sex: M Colour: White

VIOLET HILLS DEMETRIUS (P) (VHV D122E) (P)

SIRE: VIOLET HILLS JAMES 5 (VHV J114E) (P)

VIOLET HILLS DUTCHY (P) (VHV D182E) (P)

REPAIR RJR 5811001744 (OAF V1744F)

DAM: VIOLET HILLS DELIGHT (VHV D115E)

VIOLET HILLS V77E (VHV V77E) (P)

Selection Index Values		
\$Dom	\$Exp	\$N.Term
+\$26	+\$35	+\$13

March 2017 Australasian Charolais GROUP BREEDPLAN										
Charolais GROUP BREEDPLAN	CE Dir	CE Dtrs	GL	BW	200D	400D	600D	MCW	Milk	SS
EBV	+5.2	+2.6	-1.1	-0.9	+7	+13	+14	+25	+8	+2.0
Acc	40%	32%	50%	71%	63%	66%	64%	60%	45%	73%

Lincoln is a thick, moderate framed, early maturing bull.



Purchaser / \$: _____

Lot: 22 VIOLET HILLS LANGSTON

Tattoo: VHV L197E DOB: 27/08/2015 Sex: M Colour: White

VIOLET HILLS ALEXANDER (VHV A47E)

SIRE: VIOLET HILLS DANE (VHV D130E)

VIOLET HILLS Y0032E (VHV Y32E)

VIOLET HILLS BARCLAY (VHV B24E) (P)

DAM: VIOLET HILLS H10E (VHV H10E) (P)

VIOLET HILLS Y0012E (VHV Y12E)

Selection Index Values		
\$Dom	\$Exp	\$N.Term
+\$38	+\$56	+\$28

March 2017 Australasian Charolais GROUP BREEDPLAN										
Charolais GROUP BREEDPLAN	CE Dir	CE Dtrs	GL	BW	200D	400D	600D	MCW	Milk	SS
EBV	+10.6	+2.9	-1.9	+0.2	+18	+22	+36	+54	+9	+0.5
Acc	49%	46%	49%	73%	67%	69%	67%	62%	55%	75%

Langston is another good example of Dane over Barclay cows. He is very quiet.



Purchaser / \$: _____

Lot: 23 VIOLET HILLS LAWSON (P)

Tattoo: VHV L298E DOB: 22/09/2015 Sex: M Colour: White

PINAY 8552394134 (OAF U4134F)

SIRE: VIOLET HILLS FLAMBEAU (VHV F39E)

VIOLET HILLS X0009E (VHV X9E) (P)

LT THUNDERING WIND 5200P M705186 (OAU A5186E) (P)

DAM: VIOLET HILLS H233E (VHV H233E) (P)

VIOLET HILLS BATAVIA (VHV B86E) (P)

Selection Index Values		
\$Dom	\$Exp	\$N.Term
+\$32	+\$45	+\$29

March 2017 Australasian Charolais GROUP BREEDPLAN										
Charolais GROUP BREEDPLAN	CE Dir	CE Dtrs	GL	BW	200D	400D	600D	MCW	Milk	SS
EBV	+1.8	-5.5	-3.5	+1.9	+20	+42	+57	+68	+7	+2.2
Acc	47%	42%	56%	72%	65%	67%	66%	60%	49%	73%

Lawson is a long high performing bull and will grow into a big bull.



Purchaser / \$: _____

Lot: 24 VIOLET HILLS LARAMIE (P/S)

Tattoo: VHV L226E DOB: 02/09/2015 Sex: M Colour: White

VIOLET HILLS ALEXANDER (VHV A47E)

SIRE: VIOLET HILLS DANE (VHV D130E)

VIOLET HILLS Y0032E (VHV Y32E)

VIOLET HILLS BARCLAY (VHV B24E) (P)

DAM: VIOLET HILLS GINA (VHV G124E) (P)

VIOLET HILLS Z0036E (VHV Z36E)

Selection Index Values		
\$Dom	\$Exp	\$N.Term
+\$33	+\$50	+\$28

March 2017 Australasian Charolais GROUP BREEDPLAN										
Charolais GROUP BREEDPLAN	CE Dir	CE Dtrs	GL	BW	200D	400D	600D	MCW	Milk	SS
EBV	+9.3	+3.9	-1.8	+0.8	+18	+19	+37	+52	+9	-0.1
Acc	48%	46%	47%	64%	67%	69%	66%	61%	55%	76%

Laramie is another very thick bull by Dane out of a Barclay cow. As expected this bull has tremendous volume as well as the ability to finish easily.



Purchaser / \$: _____

Lot: 25 VIOLET HILLS LANDON (P)

Tattoo: VHV L137E DOB: 21/08/2015 Sex: M Colour: White

VIOLET HILLS ALEXANDER (VHV A47E)

SIRE: VIOLET HILLS DANE (VHV D130E)

VIOLET HILLS Y0032E (VHV Y32E)

VIOLET HILLS BARCLAY (VHV B24E) (P)

DAM: VIOLET HILLS ELFREDA (VHV E107E) (P)

VIOLET HILLS BULAHDELAH (VHV B136E) (P)

Selection Index Values		
\$Dom	\$Exp	\$N.Term
+\$24	+\$37	+\$17

March 2017 Australasian Charolais GROUP BREEDPLAN										
Charolais GROUP BREEDPLAN	CE Dir	CE Dtrs	GL	BW	200D	400D	600D	MCW	Milk	SS
EBV	+8.6	+2.6	-1.9	-0.1	+11	+7	+16	+28	+7	+0.7
Acc	49%	45%	48%	74%	67%	69%	68%	64%	56%	75%

Landon is another thick bull by Dane out of a Barclay cow with good growth. He is a real carcase bull.



Purchaser / \$: _____

Lot: 26 VIOLET HILLS LADISLAUS (P)

Tattoo: VHV L58E DOB: 13/08/2015 Sex: M Colour: White

VIOLET HILLS ELLIS (VHV E86E) (P)

SIRE: VIOLET HILLS GAELIC WARRIOR (VHV G16E) (P)

VIOLET HILLS BRIANA (VHV B52E) (P)

VIOLET HILLS YEOMAN (VHV Y29E)

DAM: VIOLET HILLS CLORINDA (VHV C77E) (P)

VIOLET HILLS X0044E (VHV X44E) (P)

Selection Index Values		
\$Dom	\$Exp	\$N.Term
+\$21	+\$27	+\$12

March 2017 Australasian Charolais GROUP BREEDPLAN										
Charolais GROUP BREEDPLAN	CE Dir	CE Dtrs	GL	BW	200D	400D	600D	MCW	Milk	SS
EBV	+0.1	+8.1	-2.4	+0.6	+9	+21	+22	+33	-2	+1.3
Acc	45%	37%	46%	73%	66%	68%	66%	62%	50%	75%

Ladislau is a very good polled bull by Gaelic Warrior. He is a long bull with excellent muscling.



Purchaser / \$: _____

Lot: 27 VIOLET HILLS LANGDON

Tattoo: VHV L164E DOB: 24/08/2015 Sex: M Colour: White

VIOLET HILLS ALEXANDER (VHV A47E)
SIRE: VIOLET HILLS DANE (VHV D130E)
 VIOLET HILLS Y0032E (VHV Y32E)
 VIOLET HILLS BARCLAY (VHV B24E) (P)
DAM: VIOLET HILLS H9E (VHV H9E) (P)
 VIOLET HILLS Z0036E (VHV Z36E)

Selection Index Values		
\$Dom	\$Exp	\$N.Term
+\$33	+\$45	+\$22

March 2017 Australasian Charolais GROUP BREEDPLAN										
Charolais GROUP BREEDPLAN	CE Dir	CE Dtrs	GL	BW	200D	400D	600D	MCW	Milk	SS
EBV	+10.5	+5.2	-1.6	+0.2	+12	+14	+24	+38	+10	-1.1
Acc	49%	46%	50%	73%	67%	68%	67%	62%	55%	73%

Langdon is a similar bull to all of the other bulls who are by Dane over Barclay cows. They are thick and easy doing.



Purchaser / \$: _____

Lot: 28 VIOLET HILLS LEOPOLD (P)

Tattoo: VHV L35E DOB: 08/08/2015 Sex: M Colour: White

VIOLET HILLS GASCON (VHV G73E) (P)
SIRE: VIOLET HILLS JACQUES (VHV J28E) (P)
 VIOLET HILLS DIORAMA (VHV D141E)
 VIOLET HILLS ALEXANDER (VHV A47E)
DAM: VIOLET HILLS ENTWINE (VHV E137E)
 VIOLET HILLS Y0024E (VHV Y24E)

Selection Index Values		
\$Dom	\$Exp	\$N.Term
+\$35	+\$44	+\$12

March 2017 Australasian Charolais GROUP BREEDPLAN										
Charolais GROUP BREEDPLAN	CE Dir	CE Dtrs	GL	BW	200D	400D	600D	MCW	Milk	SS
EBV	+9.5	+10.2	-3.9	-2.6	+8	+9	+4	+9	+3	+0.2
Acc	41%	34%	45%	72%	63%	66%	63%	60%	45%	74%

Leopold is a quality, polled easy calving bull with excellent carcase characteristics.



Purchaser / \$: _____

Lot: 29 VIOLET HILLS LEONZIO (P/S) - Unregistered

Tattoo: VHV L170D DOB: 24/08/2015 Sex: M Colour: White

VIOLET HILLS GASCON (VHV G73E) (P)
SIRE: VIOLET HILLS JARVIS (VHV J24E) (P)
 VIOLET HILLS CECILY (VHV C32E) (P)
 VIOLET HILLS DANE (VHV D130E)
DAM: VIOLET HILLS H114C (P)
 VIOLET HILLS 9005B (P)

Leonzio is a lovely, quiet, deep bodied, polled bull who had a very low birth weight. He would be suitable to put over heifers.



Purchaser / \$: _____

Lot: 30 VIOLET HILLS LANZ (R/F)

Tattoo: VHV L212E DOB: 31/08/2015 Sex: M Colour: Red factor

VIOLET HILLS ALEXANDER (VHV A47E)
SIRE: VIOLET HILLS DANE (VHV D130E)
 VIOLET HILLS Y0032E (VHV Y32E)
 VIOLET HILLS BARCLAY (VHV B24E) (P)
DAM: VIOLET HILLS GINETTE (VHV G240E) (P)
 VIOLET HILLS VHVZ0018E (VHV Z18E)

Selection Index Values		
\$Dom	\$Exp	\$N.Term
+\$32	+\$47	+\$18

March 2017 Australasian Charolais GROUP BREEDPLAN										
Charolais GROUP BREEDPLAN	CE Dir	CE Dtrs	GL	BW	200D	400D	600D	MCW	Milk	SS
EBV	+13.1	+4.6	-2.4	-1.5	+8	+4	+10	+13	+8	+1.0
Acc	48%	45%	48%	73%	66%	69%	66%	61%	55%	76%

Lanz is another example of Dane over a Barclay cow.

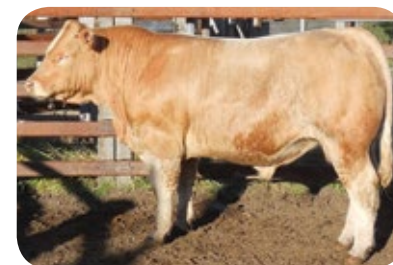

Purchaser / \$: _____

Lot: 31 VIOLET HILLS LINTON (P)

Tattoo: VHV L261E DOB: 11/09/2015 Sex: M Colour: White

PINAY 8552394134 (OAF U4134F)

SIRE: VIOLET HILLS HILSTON (VHV H191E) (P)

VIOLET HILLS BRONWEN (VHV B28E) (P)

VIOLET HILLS ELLIS (VHV E86E) (P)

DAM: VIOLET HILLS H75E (VHV H75E) (P)

VIOLET HILLS Z0019E (VHV Z19E) (P)

Selection Index Values		
\$Dom	\$Exp	\$N.Term
+\$52	+\$69	+\$27

March 2017 Australasian Charolais GROUP BREEDPLAN										
Charolais GROUP BREEDPLAN	CE Dir	CE Dtrs	GL	BW	200D	400D	600D	MCW	Milk	SS
EBV	+8.2	+12.3	-4.8	-1.0	+13	+30	+35	+46	+5	+2.1
Acc	43%	36%	50%	72%	62%	65%	63%	58%	44%	72%

Linton is a bull with outstanding figures. He will combine the calving ease and growth of Hilston and the carcase characteristics of Ellis.



Purchaser / \$: _____

Lot: 32 VIOLET HILLS LASHAWN - Unregistered

Tattoo: VHV L243E DOB: 8/09/2015 Sex: M Colour: White

PINAY 8552394134 (OAF U4134F)

SIRE: VIOLET HILLS FLAMBEAU (VHV F39E)

VIOLET HILLS X0009E (VHV X9E) (P)

VIOLET HILLS EGERTON (VHV E80E) (P)

DAM: VIOLET HILLS G219E

VIOLET HILLS ELVA (VHV E40E)

Lashawn is a very thick bull who will throw really well shaped calves



Purchaser / \$: _____

Lot: 33 VIOLET HILLS LARSON

Tattoo: VHV L275E DOB: 15/09/2015 Sex: M Colour: White

VIOLET HILLS ALEXANDER (VHV A47E)

SIRE: VIOLET HILLS DANE (VHV D130E)

VIOLET HILLS Y0032E (VHV Y32E)

VIOLET HILLS BARCLAY (VHV B24E) (P)

DAM: VIOLET HILLS ENGAGE (VHV E115E) (P)

VIOLET HILLS Z0085E (VHV Z85E)

Selection Index Values		
\$Dom	\$Exp	\$N.Term
+\$30	+\$36	+\$20

March 2017 Australasian Charolais GROUP BREEDPLAN										
Charolais GROUP BREEDPLAN	CE Dir	CE Dtrs	GL	BW	200D	400D	600D	MCW	Milk	SS
EBV	+9.5	-0.3	-1.5	+0.3	+11	+17	+21	+24	+9	-0.8
Acc	48%	46%	49%	73%	67%	69%	67%	63%	57%	74%

Larson is similar to all of the other Dane/ Barclay bulls being real carcase bulls that are thick and easy to finish.



Purchaser / \$: _____

Lot: 34 VIOLET HILLS LANGLEY

Tattoo: VHV L189E DOB: 26/08/2015 Sex: M Colour: White

VIOLET HILLS ALEXANDER (VHV A47E)

SIRE: VIOLET HILLS DANE (VHV D130E)

VIOLET HILLS Y0032E (VHV Y32E)

VIOLET HILLS BARCLAY (VHV B24E) (P)

DAM: VIOLET HILLS H200E (VHV H200E) (P)

VIOLET HILLS COLETTE (VHV C80E)

Selection Index Values		
\$Dom	\$Exp	\$N.Term
+\$4	+\$53	+\$23

March 2017 Australasian Charolais GROUP BREEDPLAN										
Charolais GROUP BREEDPLAN	CE Dir	CE Dtrs	GL	BW	200D	400D	600D	MCW	Milk	SS
EBV	+12.9	+5.2	-2.0	+0.1	+11	+18	+22	+32	+8	+0.2
Acc	47%	45%	44%	60%	66%	68%	65%	59%	53%	75%

Here is another moderately framed, thick, vealer bull.

Purchaser / \$: _____

Lot: 35 VIOLET HILLS LIVINGSTONE (P)

Tattoo: VHV L291E DOB: 18/09/2015 Sex: M Colour: White

PINAY 8552394134 (OAF U4134F)

SIRE: VIOLET HILLS HILSTON (VHV H191E) (P)

VIOLET HILLS BRONWEN (VHV B28E) (P)

VIOLET HILLS ALEXANDER (VHV A47E)

DAM: VIOLET HILLS DORA (P) (VHV D75E) (P)

VIOLET HILLS AVOCA (VHV A8E) (P)

Selection Index Values		
\$Dom	\$Exp	\$N.Term
+\$44	+\$56	+\$19

March 2017 Australasian Charolais GROUP BREEDPLAN										
Charolais GROUP BREEDPLAN	CE Dir	CE Dtrs	GL	BW	200D	400D	600D	MCW	Milk	SS
EBV	+15.5	+10.4	-4.0	-2.6	+5	+10	+10	+18	+10	-0.4
Acc	44%	38%	47%	61%	63%	65%	62%	59%	49%	73%

Livingstone is a low birth weight, easy calving bull that could be put over heifers. He is a very nice, easy doing, easy care bull.



Purchaser / \$: _____

Lot: 36 VIOLET HILLS LAUDALINO

Tattoo: VHV L106E DOB: 19/08/2015 Sex: M Colour: White

PINAY 8552394134 (OAF U4134F)

SIRE: VIOLET HILLS FLAMBEAU (VHV F39E)

VIOLET HILLS X0009E (VHV X9E) (P)

VIOLET HILLS ENTERPRISE (VHV E103E) (P)

DAM: VIOLET HILLS GALLERY (VHV G74E) (P/S)

VIOLET HILLS DINGLE (P) (VHV D137E) (P)

Selection Index Values		
\$Dom	\$Exp	\$N.Term
+\$29	+\$35	+\$20

March 2017 Australasian Charolais GROUP BREEDPLAN										
Charolais GROUP BREEDPLAN	CE Dir	CE Dtrs	GL	BW	200D	400D	600D	MCW	Milk	SS
EBV	+9.1	+2.6	-4.3	-0.9	+8	+17	+21	+25	+7	+0.1
Acc	46%	41%	51%	73%	66%	68%	66%	60%	50%	75%

A good well balanced bull.



Purchaser / \$: _____

Lot: 37 VIOLET HILLS LAMANI (P/S)

Tattoo: VHV L54E DOB: 13/08/2015 Sex: M Colour: White

VIOLET HILLS ALEXANDER (VHV A47E)

SIRE: VIOLET HILLS DANE (VHV D130E)

VIOLET HILLS Y0032E (VHV Y32E)

VIOLET HILLS BARCLAY (VHV B24E) (P)

DAM: VIOLET HILLS FREYA (VHV F43E) (P)

VIOLET HILLS Z0097D (VHV Z97D) (P)

Selection Index Values		
\$Dom	\$Exp	\$N.Term
+\$38	+\$54	+\$22

March 2017 Australasian Charolais GROUP BREEDPLAN										
Charolais GROUP BREEDPLAN	CE Dir	CE Dtrs	GL	BW	200D	400D	600D	MCW	Milk	SS
EBV	+12.5	+5.6	-2.0	-0.7	+13	+15	+23	+38	+7	+0.7
Acc	49%	46%	49%	74%	67%	69%	67%	62%	55%	75%

Lamani continues the run of Dane/ Barclay bulls. He is a smooth bull with excellent hindquarters.



Purchaser / \$: _____

Lot: 38 VIOLET HILLS LATIMER (P/S)

Tattoo: VHV L55E DOB: 13/08/2015 Sex: M Colour: White

PINAY 8552394134 (OAF U4134F)

SIRE: VIOLET HILLS FLAMBEAU (VHV F39E)

VIOLET HILLS X0009E (VHV X9E) (P)

VIOLET HILLS FANFARE (VHV F61E) (P)

DAM: VIOLET HILLS H19E (VHV H19E) (P)

VIOLET HILLS DANDELION (P) (VHV D107E) (P)

Selection Index Values		
\$Dom	\$Exp	\$N.Term
+\$34	+\$42	+\$19

March 2017 Australasian Charolais GROUP BREEDPLAN										
Charolais GROUP BREEDPLAN	CE Dir	CE Dtrs	GL	BW	200D	400D	600D	MCW	Milk	SS
EBV	+13.4	+4.3	-4.1	-1.4	+5	+15	+17	+18	+8	+0.5
Acc	45%	40%	49%	72%	65%	68%	66%	60%	48%	75%

A very soft, easy doing, deep bodied bull with excellent muscling.



Purchaser / \$: _____

Lot: 39 **VIOLET HILLS LA RUE (P) - Unregistered****Tattoo: VHV L265D** **DOB: 13/09/2015** **Sex: M** **Colour: White**

SPARROWS ELDORADO 361L PMC257824 (OAC W7824E) (P)

SIRE: ASHWOOD PARK ELDORADO F58E (HAS F58E) (P)

ASHWOOD PARK SPICE (HAS S8E) (P)

VIOLET HILLS DANE (VHV D130E)

DAM: VIOLET HILLS H79C

VIOLET HILLS 9004B

This bull is the ideal vealer bull, with a very early maturity pattern and super thickness.



Purchaser / \$: _____

Lot: 40 **VIOLET HILLS LENIN (P)****Tattoo: VHV L149E** **DOB: 22/08/2015** **Sex: M** **Colour: White**

VIOLET HILLS GASCON (VHV G73E) (P)

SIRE: VIOLET HILLS JARVIS (VHV J24E) (P)

VIOLET HILLS CECILY (VHV C32E) (P)

VIOLET HILLS DRAGOON (P) (VHV D55E) (P)

DAM: VIOLET HILLS H176E (VHV H176E)

VIOLET HILLS CHARITY (VHV C35E) (P)

Selection Index Values		
\$Dom	\$Exp	\$N.Term
+\$11	+\$17	+\$13

March 2017 Australasian Charolais GROUP BREEDPLAN										
Charolais GROUP BREEDPLAN	CE Dir	CE Dtrs	GL	BW	200D	400D	600D	MCW	Milk	SS
EBV	+2.7	-2.5	-3.1	+1.0	+20	+19	+24	+49	-4	+1.5
Acc	42%	34%	43%	71%	63%	66%	64%	58%	42%	73%

We finish the sale with a very good, easy care polled bull.

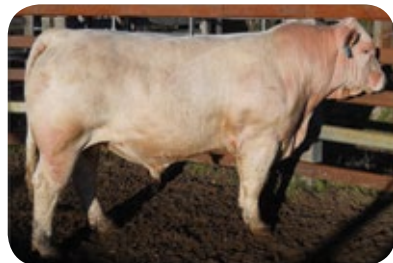

Purchaser / \$: _____

NOTES**Pakenham Sale 9 January 2017**

Congratulations to Sebastian Iannello from Garfield, who sold 7 to 8 month old calves with the tops weighing 435kg and selling for 353.5 c/kg to come back at \$1538.16. Overall the 17 mix sex calves averaged 399.8kg and came back at an average of \$1396.54. The calves were out of Angus X Fresian and Murray Grey X Fresian cows by a Violet Hills bull.

These are the results that a combination of good management, good cows and a good Charolais bull can achieve.



Photo courtesy of the Stock & Land

Quality Bulls from Quality Cows



achmea  australia

The fastest growing agricultural insurance company in Australia.

Achmea may be new to Australia, but with over 200 years experience behind us we are committed to keeping you farming... no matter what. As Australia's fastest growing agricultural insurance company, Achmea Australia works with you to reduce your risks and premiums.

Your local Achmea Australia Risk Specialist is **Craig Edgerton**, based in Orange. Please contact Craig to discuss your rural insurance needs.

Craig Edgerton

Achmea Australia Risk Specialist

Floor 2, Unit 6, 60-62 McNamara St,
ORANGE, NSW 2800

T (02) 6363 5911

M 0418 170 057

E craig.edgerton@achmea.com.au

www.achmea.com.au



This advertisement is general in nature. You should consider your objectives, financial situation and needs, and any relevant Product Disclosure Statement, before making any financial decisions. Product Disclosure Statements are available on our website www.achmea.com.au Achmea Schadeverzekeringen N.V. ABN 86 158 237 702 AFSL 433 984

Delivery Instructions Slip

Name:

Address:

Ph No:

Account To:

Lot No's Purchased:

Total Number of Lots:

Transport Required:

Destination:

If arranging own transport, please give details:

Name of Carrier:

Ph No:

Destination:

Date to be Collected:

Insurance Required for (period):

Transfer Registration to:

Other instructions:

Agent:

Buyers Signature:

Date:



Daryl and Kaye Jenkins admiring the John Sharpe Memorial trophy awarded for the Champion pen of steers entered in the Australian National Field Days (Orange) steer and carcass competition 2015.

This is the second time Violet Hills have won the award with pure bred Charolais steers

DIRECTIONS TO “VIOLET HILLS”

Rydal is between Lithgow and Bathurst, 150km west of Sydney.
“Violet Hills” is 13km from Rydal on the Rydal-Hampton Road.
The Sale Centre is 3km along Cuthill Road.

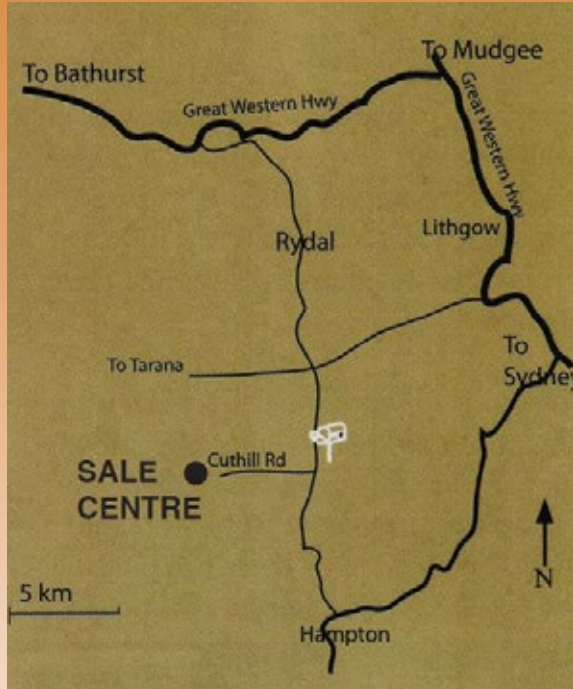

AGENT



Brian Kennedy (Elders Stud Stock) 0427 844 047
Andrew Bickford (Elders Bathurst) 0427 943 781

Further details:



Daryl & Kaye Jenkins: (02) 6359 3221 or 0428 639 674
Sean Jenkins: (02) 6359 3292 or 0419 416 197
E: violethills@bigpond.com W: violethillscharolais.com.au