

BLACK SIMMENTALS

GUBBINS OF COOLANA



Complete Female Dispersal



Simmental Stud

**Tuesday, 28th Feb,
2017 at 3.31pm**

**Coolana Wetlands Selling Complex
1219 Woorndoo/Chatsworth Road
Chatsworth, Victoria 3379**



Black Simmentals



Simm

Black Simmental Stud

Complete Female Dipersal

Tuesday, 28th February, 2017 at 3.31pm

Coolana Wetlands Selling Complex
1219 Woorndoo/Chatsworth Road
Chatsworth.

(Google Maps "Coolana Angus" for directions)



Black Simmentals

Contacts

Mark Gubbins

Mob 0428 593 913

Max Gubbins

Mob 0439 593 913

Email info@coolana.com

Fax 03 5350 5551

Dick Whale IBMS

0427 697 968

Paul Dooley (guest auctioneer) 0458 662646



Elders Mortlake 03 5599 2300

Ross Milne 0408 057 558

Hayden Lanyon 0419 961 008



AuctionsPlus™

Buy and Sell stock nationally

www.coolana.com

Disclaimer – Every care has been taken to compile this catalogue accurately – however, Coolana does not take responsibility for any errors.



SELLING

271 Female, Recip, Embryo and Semen lots. 11 L# Spring Drop Bulls

Autumn Calving Females

13 Autumn Calving L# Maiden Heifers PTIC
11 Autumn Calving K# Cows PTIC
13 Autumn Calving J# Cows PTIC
8 Autumn Calving H# Cows PTIC
Total 38 Autumn Simmental Cows

Donors, Recipients and Embryos

7 Donors
20 Autumn Calving Sim ET Recips. PTIC
6 Frozen Embryo Packages (Total 25 Embryos)
16 Semen Packages

Spring Calving Females.

35 Spring Calving L# Maiden Heifers
33 Spring Calving K# Cows
15 Spring Calving J# Cows
11 Spring Calving H# Cows
6 Spring Calving G# Cows

Total 104 Spring Simmental Cows

27 Autumn Drop M# Heifer Calves
50 Spring Drop M# Heifer Calves
11 18 Month L# Simmental Bulls

282 Total Lots

Integrated with Auctions Plus.



**Photos of most females will be available on the
Auctions Plus Website auctionsplus.com.au**

GUBBINS OF COOLANA



Trading as Coolana Rural

Phone.
M.D.G. 03 53505531,
Mob 0428 593913,
FAX 03 53505551,
Email. mark@coolana.com.

Coolana,
1219 Woorndoo, Chatsworth Road.
Chatsworth,
VIC 3379.

Wednesday, 18 January 2017

Dear Fellow Cattleman

Please be invited to the Complete Dispersal of Xsimm Black Simmental Females on the 28th of February.

After long and considered thought, we at Coolana have decided to disperse our genetic operations. After 45 years of bull breeding, we are offering all pregnant, genetically clean females from Coolana Angus and Xsimm Black Simmentals.

Our bull sales will continue until September 2018, with the same service and quality as in the past.

With succession in mind, we are paving the way for the next generation to use its thoughts and development to do as they wish in agriculture with fewer encumbrances from the past.

Both Anna and I are not sick or retiring, we are just taking a back seat while working hard with the next generation and enjoying life.

We hope to have yours and the industries support in this difficult decision.

Coolana has grown from a small-scale bull producer of 18 bulls in 1985 to an industry leading seed stock producer supplying 285 bulls into the industry annually. This has not been created by sitting back and letting it just happen, it takes years of work. Use this as an opportunity to fast track your program on one of the industry models.

The Xsimm herd has been heavily selected on fertility, structure and phenotype. There has been continuous genetic improvement in the areas of birth versus growth, along with calving ease and constant improvement in carcass quality.

I recommend the Coolana females to anyone who is wishing to improve their herd in the area's I have outlined above. Females will be available for inspection at the beef week field days and from 10am on the 28th of March or by private appointment.

Lastly if you don't wish to buy any females, come and see our herd anyway, you may be surprised. We hope to have yours and the industries support in this difficult decision.

Kind regards

A handwritten signature in black ink, appearing to read 'Mark Gubbins', with a large, sweeping flourish extending to the right.

Mark Gubbins



In July 2010 on the mountains of Montana Mark Gubbins gave way to the internal argument he was having with his mind on the benefits of Pure breed Angus breeding versus Simmental cross breeding.

Mark first saw Jim Butchers dream in 1999 of breeding Black Simmentals and has watched it evolve over this time. On the mountains of Montana in 2010 Mark saw the reality of Jims dream and realized that he was ignoring his own agricultural intuition if he did not get involved in cross breeding and the Simmental breed.

On returning to Australia 3 of Coolana superior Angus females were selected to be flushed to Black Simmental Bulls.

37 embryos were implanted into commercial cows at Hamilla Downs to Calve in the spring of 2011. This resulted in 29 50/50 Angus/Simmental calves.

The aim of this is to produce cross breed bulls for the Coolana commercial beef program. The females will be breed to Simmental bulls as a start to a Simmental herd at Coolana.

Since that small start a joint venture was started between Coolana and another beef breeding operation joined forces to import and implant a total implant of 400 embryos over 3 years. The joint Venture has now changed to a bull supply agreement for the other operator with the Gubbins family of Coolana taking over the XSimm Stud.

A stud was born with the genetics now available to cattle breeders to take on further.



Lot 96 L2043

MEALS

Coolana will be offering meals throughout the four days, however breakfast will only be available on the Thursday and Friday.

Sadly we cannot accommodate anyone so below are the suggestions for you to look into depending on your requirements. If we can help with any special requirements please ring Anna 0409 593913

ACCOMMODATION

CHATSWORTH HOUSE: 5 kms

Chatsworth House has 3 cottages and 3 apartments. All self catering for various numbers of people. Ideally located only 5 kms away.

Either goggle Chatsworth House functions or ring Lesley Jones on 0409 101 657

DUNKELD: 40 kms

Dunkeld is at the foot of the Grampians and a beautiful location within half an hour's drive from Coolana. It has numerous B&B's, self catering and hotel accommodation.

The Royal Mail Hotel; 03 5577 2241

Dunkeld Tourist Information Centre for all local accommodation; 03 5577 2558

HAMILTON: 60 km

Hamilton offers a number of services within an easy 4 turn, 40 minute drive into the Coolana's gate.

Hamilton Tourist Information Centre; 1800 807 056

The Botanical Motel; 03 5572 1855

The Bandicoote Motel; 03 5572 1688

The Grangeburn; 03 5572 5755

WARRNAMBOOL: 70KM

Warrnambool is for anyone who wants to smell the sea within an hour's drive of Coolana. With all services that one might need.

Warrnambool Tourist Information Centre; 03 5559 4620

Comfort Inn Western; 03 5561 5100

Best Western Olde Maritime; 03 5561 1415

Lady Bay Resort; 03 5562 1662

Mid City; 03 5562 3866



Agent Rebate

A 1.5% rebate is offered to outside agents who meet the following condition:

- Accompany, assist and sign the buyer slip on behalf of your client.
- (No signature, No rebate)

Inspection

Females will be available for inspection from 10am on the 28th of March. An appointment may be made by phoning Mark or Max Gubbins for inspection prior to sale day.

Airstrip

Coolana has a North/South, East/West grass airstrip that will be available on sale days. Not far from our selling complex. Airstrip coordinates Latitude -37.8827, Longitude 142.6664. Call Anna to arrange pickup. 0409 593913.

Animal Health

- Every endeavour is taken to eliminate any diseases and virus that may affect the Coolana herd.
- Coolana is accredited MN2 under the BJD market assurance program.

Pregnancy Testing

Brad Pickford has Pregnancy tested the Autumn calving cattle in South Australia showing an early or late pregnant scenario. Andrew Whale of Livestock Logic, Hamilton foetal aged the Spring females in February. This gives an indication of which joining is the most likely. The result is shown as an expected calving date. This is to be used for a guide and the calving date and parent verification can only be used for an accurate result.

All Autumn and Spring calving females will be check pregnancy tested by Andrew Whale in the week prior to the sale with the exception of the open donors.

The Coolana herd has been continuously selected for a 6-week joining. Even with the AI we get prig test result in the 90+ percent range.

The Coolana herd really is packed with fertility. The females are sold as pregnant on sale day.

Female Inventory and Transfers

The Xsimm cattle herd is recorded on the International Genetic Solutions (IGS) database in the USA. This is the biggest cattle recording database in the world. The females are either American Simmental Association (ASA) Registered or recorded. IGS and ASA have no problem transferring these females to any other cattle database in the world. The purchaser will have to check with any receiving database to check eligibility. Xsimm sells these females as recorded in the US.



Lot 105 L2314



Lot 114 L2080

Delivery and Transport.

Delivery will take place from Wednesday the 8th of March. Due to the size of this task you will need to contact Coolana to book your delivery slot. Failure to do this could mean a very long wait as we will be loading the booked queue first.

Transport costs and organisation are the purchasers responsibility. No verbal instructions will be accepted.

Steve Smith or another representative of Dick Smith Transport will be on location to assist you with transport if required. Contact Steve if you wish to do some planning. 02 6882 2463.

Embryos and Semen.

Collection and transport of embryo's and Semen is at the purchasers cost.

Embryos: are stored at,
Australian Animal Genetics
(03) 5977-1770,
info@aagenetics.com.au

Semen: is stored at,
Nationwide Artificial Breeders
(03) 5592-5461,
info@nationwide.com.au

Animal Database information

Go to Ammerican Simmental Association Database for:

EPD explanation - <http://simmental.org/site/index.php/epds>

Animal Lookup - enter the full number or registration number

<https://www.herdbook.org/simmapp/template/animalSearch,AnimalSearch.vm>



Lot 127 L2319



AuctionsPlus™

Can't make the sale?

Log onto AuctionsPlus and bid on your phone, tablet or computer

REGISTER ONLINE

1

FREE once off registration for all auctions.

VIEW CATALOGUE

2

Stock history, photos, videos, pedigrees and more.

LIMIT BID

3

Can't make the auction? Set your maximum bid prior to the auction and let the system bid for you.

ENTER AUCTION

4

Log into the auction anytime, anywhere and bid on your mobile, tablet or computer.

CONTACT SELLER

5

Contact selling agent to arrange payment and delivery.

PAYMENT

6

Via the selling agent's terms and conditions.

DELIVERY

7

Arrange transport of livestock at your expense.

Log in today at auctionsplus.com.au or call 02 9262 4222

JOINING SIRES FOR SALE BY PRIVATE TREATY

2016 Xsimm Joining Sires

Name	ASA #	Tattoo	CE	BW	WW	YW	ADG	MCE	MM	MWW	STAY	Doc	CW	YG	Marb	BF	REA	Shr	API
TRIPLE C BETTIS S72J	2341670	S72J	18.2	0.7	67.4	93.5	0.16	15.1	20.9	54.6	17.1	12.5	26.1	-0.46	0.03	-0.07	1.1		142.7
GW AMBUSH 028T	2414353	028T	17.9	-1.3	61.4	88.7	0.17	14.2	21.1	51.8	10.5	16.4	20.6	-0.31	0.86	-0.04	0.81		182.8
GW BAR CK BREAKOUT 667Z	2694779	667Z	14.1	2.4	84.9	141.9	0.36	10.4	19.6	62.1	15.7	15	58	-0.1	0.86	-0.03	0.64		166.4
XSIMM SINGLETARY J2024A	2830771	J2024A	7.3	2.9	66.5	101.3	0.22	11	32.3	65.5	13.5	13.8	34.5	-0.29	0.42	-0.05	0.84		139
HOOK`S BEACON 56B	2854180	56B	20.8	-2.8	74.3	115.1	0.25	12.3	32.4	69.5	20.2	14.5	34.1	-0.42	0.78	-0.01	1.54		204.5
LANCASTER ENFORCER K25	2854073	K025B	19.4	-3.7	60.1	97.1	0.23	16.5	28	58.1	15.8	10.6	22.5	-0.3	0.42	-0.04	0.8	-0.63	161.1
XSIM COWBOY CUT L2303C	3119604	L2303C	12.3	1.2	71.9	107.7	0.22	10.2	21.6	57.5	10.8	12	35.5	-0.18	0.54	-0.01	0.82	-0.53	141.8



Stud Sires for sale by private treaty.

Contact Mark 0428 595913



XSIMM SINGLETARY J2024A



LANCASTER ENFORCER K25



XSIM COWBOY CUT L2303C

STUD SIRES FOR SALE BY PRIVATE TREATY



Stud Sires for sale by private treaty.

Contact Mark 0428 595913



Name/ID	Calving Ease Dir (%)	Calving Ease Drs (%)	Calving Ease (days)	Birth Wt. (kg)	200 Day Wt. (kg)	400 Day Wt. (kg)	600 Day Wt. (kg)	Mat. Cow Wt. (kg)	Milk (kg)	Scrotal Size (cm)	Days to Calving (days)	Carcass Wt. (kg)	Eye Muscle Area (sq.cm)	Rib Fat (mm)	Rump Fat (mm)	Retail Beef Yield (%)	IMF (%)	Angus Breeding Index	Domestic Index	Heavy Grain Index	Heavy Grass Index
COOLANA BLACK PEARL L101(AI)	3.6	4.1	-8	3.8	51	90	117	99	16	1.7	-5.1	71	7	-0.8	-1.4	1.3	1.9	\$134	\$125	\$144	\$129
COOLANA BLACK PEARL L118(AI)	-1.4	1.6	-5.3	4.6	51	91	116	99	16	2.3	-6	72	6.8	-0.8	-1.2	1.3	1.7	\$126	\$118	\$133	\$121
COOLANA HYPERNO L121(AI)	2.8	1.6	-9.9	3.9	47	86	115	86	18	1.6	-3.5	60	6.3	-0.2	-0.3	1.2	2	\$129	\$120	\$136	\$126
COOLANA BLACK PEARL L154(AI)(ET)	4.9	4.2	-5.2	2	42	76	96	79	17	1.3	-5.1	58	4.8	-0.5	-1	0.1	2.7	\$117	\$112	\$127	\$111
COOLANA HYPERNO L168(AI)	-0.5	0.6	-4.7	4.1	43	81	107	82	21	1.7	-4.3	49	7.8	0.6	0.6	1	1.9	\$119	\$111	\$124	\$117
COOLANA REVENUE 7392 - L166(AI)	-2.5	0.9	-3.9	6.1	49	85	108	92	14	1.9	-5.7	68	7.8	-0.2	-0.3	1.1	1.8	\$118	\$112	\$124	\$114
COOLANA WESTWARD L189(AI)	-2.2	1.1	-2.1	5	49	85	113	89	20	0.6	-3.5	63	5.8	-0.7	-1.2	0.7	2.4	\$114	\$107	\$123	\$111
COOLANA NZ 465 - L201(AI)(ET)	-0.9	-1.9	-5.5	4.2	50	89	113	99	14	0.9	-5	70	4.8	0.3	-0.2	-1	3.6	\$121	\$110	\$140	\$112
COOLANA BLACK PEARL L666(APR)(AI)	2.4	2.7	-4.1	4.9	55	93	124	107	14	1.7	-4.4	70	6.6	-1.6	-1.4	1	2.2	\$135	\$123	\$147	\$130
COOLANA CONVERSION - K025(AI)(ET)	1.3	-0.7	-2.6	3.6	47	86	101	83	18	2.6	-4.8	63	8.1	-1.1	-0.7	0.2	2.8	\$117	\$116	\$128	\$112
COOLANA CONVERSION - K026(AI)(ET)	2.9	0.3	-3.7	2.1	46	84	97	77	19	2.6	-4.8	61	7.5	-0.9	-0.3	0.1	2.9	\$117	\$117	\$127	\$112
DULVERTON JACKPOT J267	-5.5	-3.8	-5.9	8.2	60	104	146	141	12	2.7	-3.8	83	5.4	-0.9	-1	1.2	1.9	\$128	\$110	\$142	\$122
KAROO D62 DOCKLANDS K194(AI)	3.5	1.8	-5.9	4.1	43	84	121	97	18	2.8	-6.2	60	5.4	1.6	2.5	-0.4	1.6	\$132	\$112	\$137	\$130
WITHERSWOOD REALITY K0085(AI)	4.1	3.1	-5.9	3.2	40	77	100	82	15	3	-3.6	46	4.6	1.5	1.7	-0.5	2.5	\$114	\$108	\$120	\$112
Breed Avg. EBVs for 2015 Born Calves	0	0.1	-3.7	4.3	42	77	100	88	15	1.7	-3.8	56	4.6	0	-0.2	0.3	1.6	106	103	110	105

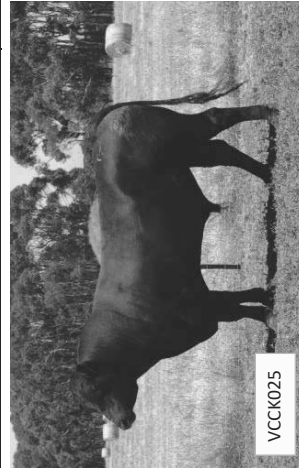

VCC025



VCC026



CWJK0085

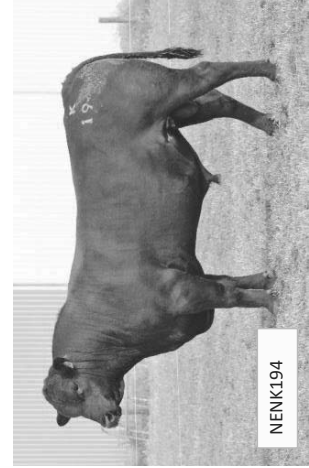

NENK194



NGCI267

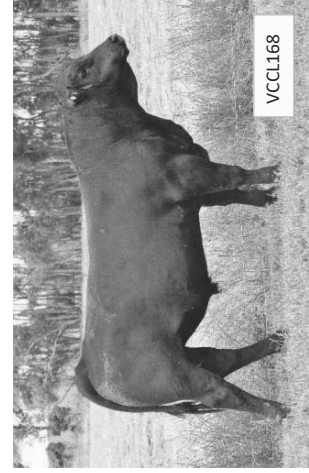

VCCL168

AUTUMN CALVING FEMALES

1 **L2002C** 3098189 HOOKS SHEAR FORCE 38K MR NLC UPGRADE U8676
XSIM MISS ONE L2002C **Sire: TRIPLE C BETTIS S72J** **Dam: XSIM MISS LUCKY ONE J2004A**
 Birth Date: 24/03/2015 LUCAS JOSIE 19K GW MISS LUCKY ONE 469P
 Sex: F ASA Registered PB SM

CE	BW	Wean	Year	ADG	MCE	Milk	MWW	STAY	Doc	CW	YG	Marb	BF	REA	Shr	API	TI
+15.4	-0.1	+69.3	+97.3	+0.17	+11.8	+24.0	+58.7	+14.5	+12.1	+27.1	-0.5	+0.17	-0.077	+1.13	-0.40	+144.30	+76.80

Expected Calving Date: EARLY

Joinings: 09 Jun 2016 NAT LANCASTER ENFORSER K25, out 20/12/2016

2 **L2005C** (3198224) TRIPLE C SINGLETARY S3H GW LUCKY ACE 076TS
XSIM MISS LUCKY STRIKE L2005C **Sire: XSIMM SINGLETARY J2024A** **Dam: XSIM MISS LUCKY STRIKE H2007**
 Birth Date: 30/03/2015 GW MISS EMBLAZON 774T GW MISS LUCKY STRIKE 312
 Sex: F ASA Recorded PB SM

CE	BW	Wean	Year	ADG	MCE	Milk	MWW	STAY	Doc	CW	YG	Marb	BF	REA	Shr	API	TI
+8.9	+3.0	+62.6	+92.6	+0.19	+12.0	+24.8	+56.1	+12.3	+13.4	+29.5	-0.3	+0.42	-0.041	+0.80	-0.49	+136.60	+73.60

Expected Calving Date: EARLY

Joinings: 09 Jun 2016 NAT LANCASTER ENFORSER K25, out 20/12/2016

3 **L2006C** (3198228) HOOKS SHEAR FORCE 38K GW LUCKY ACE 076TS
XSIM MISS STRIKE L2006C **Sire: TRIPLE C BETTIS S72J** **Dam: XSIM MISS LUCKY STRIKE H2023**
 Birth Date: 01/04/2015 LUCAS JOSIE 19K GW MISS LUCKY STRIKE 312
 Sex: F ASA Recorded PB SM

CE	BW	Wean	Year	ADG	MCE	Milk	MWW	STAY	Doc	CW	YG	Marb	BF	REA	Shr	API	TI
+14.6	+1.9	+62.6	+87.9	+0.16	+13.4	+18.8	+50.0	+15.1	+12.8	+24.8	-0.4	+0.23	-0.051	+0.93	-0.62	+140.50	+70.50

Expected Calving Date: EARLY

Joinings: 09 Jun 2016 NAT LANCASTER ENFORSER K25, out 20/12/2016

4 **L2009C** (3198230) TRIPLE C SINGLETARY S3H GW LUCKY ONE 686K
XSIM MISS CHARM L2009C **Sire: XSIMM SINGLETARY J2024A** **Dam: XSIM MISS LUCKY CHARM H2055**
 Birth Date: 03/04/2015 GW MISS EMBLAZON 774T GW MISS LUCKY CHARM 602M
 Sex: F ASA Recorded PB SM

CE	BW	Wean	Year	ADG	MCE	Milk	MWW	STAY	Doc	CW	YG	Marb	BF	REA	Shr	API	TI
+9.8	+3.1	+61.7	+92.6	+0.19	+12.0	+28.5	+59.4	+15.1	+12.2	+29.7	-0.3	+0.54	-0.049	+0.79	-0.33	+149.20	+76.40

Expected Calving Date: EARLY

Joinings: 09 Jun 2016 NAT LANCASTER ENFORSER K25, out 20/12/2016

5 **L2012C** (3198226) TRIPLE C SINGLETARY S3H GW LUCKY ONE 686K
XSIM MISS CHARM L2012C **Sire: XSIMM SINGLETARY J2024A** **Dam: XSIM MISS LUCKY CHARM H2055**
 Birth Date: 04/04/2015 GW MISS EMBLAZON 774T GW MISS LUCKY CHARM 602M
 Sex: F ASA Recorded PB SM

CE	BW	Wean	Year	ADG	MCE	Milk	MWW	STAY	Doc	CW	YG	Marb	BF	REA	Shr	API	TI
+9.8	+3.1	+61.7	+92.6	+0.19	+12.0	+28.5	+59.4	+15.1	+12.2	+29.7	-0.3	+0.54	-0.049	+0.79	-0.33	+149.20	+76.40

Expected Calving Date: EARLY

Joinings: 09 Jun 2016 NAT LANCASTER ENFORSER K25, out 20/12/2016

6 **L2013C** (3198232) MR NLC UPGRADE U8676 RDDS FUTUREPROTOTYPE 13M
XSIM MISS BUCK L2013C **Sire: XSIM UPGRADE H2079Z** **Dam: XSIM MISS LUCKY BUCK H2036**
 Birth Date: 05/04/2015 GW MISS LUCKY ONE 469P GW MISS LUCKY BUCK 370N
 Sex: F ASA Recorded PB SM

CE	BW	Wean	Year	ADG	MCE	Milk	MWW	STAY	Doc	CW	YG	Marb	BF	REA	Shr	API	TI
+10.4	+1.8	+62.7	+91.2	+0.18	+8.8	+25.5	+56.9	+11.1	+11.8	+26.7	-0.4	+0.34	-0.068	+0.82	-0.41	+134.10	+73.70

Expected Calving Date: EARLY

Joinings: 09 Jun 2016 NAT LANCASTER ENFORSER K25, out 20/12/2016

7 **L2014C** 3098191 TRIPLE C SINGLETARY S3H TRIPLE C BETTIS S72J
XSIM MISS CHARM L2014C **Sire: XSIMM SINGLETARY J2024A** **Dam: XSIM MISS LUCKY CHARM J2008A**
 Birth Date: 05/04/2015 GW MISS EMBLAZON 774T GW MISS LUCKY CHARM 759T
 Sex: F ASA Registered PB SM

CE	BW	Wean	Year	ADG	MCE	Milk	MWW	STAY	Doc	CW	YG	Marb	BF	REA	Shr	API	TI
+11.7	+2.4	+66.9	+99.4	+0.20	+12.7	+29.0	+62.5	+14.7	+13.4	+32.5	-0.3	+0.27	-0.054	+0.91	-0.55	+139.60	+74.20

Expected Calving Date: EARLY

Joinings: 09 Jun 2016 NAT LANCASTER ENFORSER K25, out 20/12/2016

8 **L2017C** (3200489) TRIPLE C SINGLETARY S3H GW LUCKY CHARM 665K
XSIM MISS BUCK L2017C **Sire: XSIMM SINGLETARY J2024A** **Dam: XSIM MISS LUCKY BUCK H2008**
 Birth Date: 06/04/2015 GW MISS EMBLAZON 774T GW MISS LUCKY BUCK 906J
 Sex: F ASA Recorded PB SM

CE	BW	Wean	Year	ADG	MCE	Milk	MWW	STAY	Doc	CW	YG	Marb	BF	REA	Shr	API	TI
+12.0	+1.9	+61.9	+95.4	+0.21	+12.0	+28.9	+59.9	+12.3	+15.0	+29.6	-0.3	+0.33	-0.057	+0.83	-0.55	+137.80	+73.50

Expected Calving Date: LATE

Joinings: 09 Jun 2016 NAT LANCASTER ENFORSER K25, out 20/12/2016



AUTUMN CALVING FEMALES

9 **L2019C** **3098193** MR NLC UPGRADE U8676 RDDS FUTUREPROTOTYPE 13M
XSIM MISS BUCK L2019C **Sire: XSIM UPGRADE H2079Z** **Dam: XSIM MISS LUCKY BUCK H2028**
 Birth Date: 09/04/2015 GW MISS LUCKY ONE 469P GW MISS LUCKY BUCK 370N
 Sex: F ASA Registered PB SM

CE	BW	Wean	Year	ADG	MCE	Milk	MWW	STAY	Doc	CW	YG	Marb	BF	REA	Shr	API	TI
+9.0	+3.2	+66.7	+97.2	+0.19	+8.8	+23.7	+57.1	+11.1	+11.8	+32.2	-0.4	+0.34	-0.068	+0.82	-0.41	+131.10	+73.90

Expected Calving Date: EARLY

Joinings: 09 Jun 2016 NAT LANCASTER ENFORSER K25, out 20/12/2016

10 **L2021C** **3098195** GW LUCKY CHARM 665K TRIPLE C SINGLETARY S3H
XSIM MISS P. BEEF L2021C **Sire: XSIM LUCKY CHARM H2050** **Dam: XSIM MISS PREM BEEF J2003A**
 Birth Date: 09/04/2015 GW MISS LUCKY ONE 469P GW MISS PREM BEEF 649U
 Sex: F ASA Registered PB SM

CE	BW	Wean	Year	ADG	MCE	Milk	MWW	STAY	Doc	CW	YG	Marb	BF	REA	Shr	API	TI
+14.3	+0.5	+55.0	+89.9	+0.22	+11.4	+28.8	+56.3	+17.1	+14.4	+24.7	-0.4	+0.35	-0.063	+0.83	-0.56	+152.50	+72.30

Expected Calving Date: EARLY

Joinings: 09 Jun 2016 NAT LANCASTER ENFORSER K25, out 20/12/2016

11 **L2027C** **3098200** TRIPLE C SINGLETARY S3H GW LUCKY ONE 686K
XSIM MISS CHARM L2027C **Sire: XSIM SINGLETARY J2024A** **Dam: XSIM MISS LUCKY CHARM H2017**
 Birth Date: 19/04/2015 GW MISS EMBLAZON 774T GW MISS LUCKY CHARM 602M
 Sex: F ASA Registered PB SM

CE	BW	Wean	Year	ADG	MCE	Milk	MWW	STAY	Doc	CW	YG	Marb	BF	REA	Shr	API	TI
+10.8	+1.9	+56.2	+84.1	+0.17	+13.1	+27.8	+55.9	+15.0	+12.2	+23.0	-0.3	+0.54	-0.049	+0.79	-0.33	+150.50	+74.80

Expected Calving Date: EARLY

Joinings: 09 Jun 2016 NAT LANCASTER ENFORSER K25, out 20/12/2016

12 **L2028C** **3098201** MR NLC UPGRADE U8676 RDDS FUTUREPROTOTYPE 13M
XSIM MISS BUCK L2028C **Sire: XSIM UPGRADE H2079Z** **Dam: XSIM MISS LUCKY BUCK H2044**
 Birth Date: 23/04/2015 GW MISS LUCKY ONE 469P GW MISS LUCKY BUCK 370N
 Sex: F ASA Registered PB SM

CE	BW	Wean	Year	ADG	MCE	Milk	MWW	STAY	Doc	CW	YG	Marb	BF	REA	Shr	API	TI
+8.2	+3.7	+68.3	+99.6	+0.20	+9.4	+23.8	+57.9	+11.1	+11.8	+34.4	-0.3	+0.34	-0.068	+0.82	-0.41	+129.60	+74.00

Expected Calving Date: EARLY

Joinings: 09 Jun 2016 NAT LANCASTER ENFORSER K25, out 20/12/2016

13 **L2030C** **3098203** TRIPLE C SINGLETARY S3H GW LUCKY ONE 686K
XSIM MISS CHARM L2030C **Sire: XSIM SINGLETARY J2024A** **Dam: XSIM MISS LUCKY CHARM H2001**
 Birth Date: 26/04/2015 GW MISS EMBLAZON 774T GW MISS LUCKY CHARM 602M
 Sex: F ASA Registered PB SM

CE	BW	Wean	Year	ADG	MCE	Milk	MWW	STAY	Doc	CW	YG	Marb	BF	REA	Shr	API	TI
+9.6	+3.9	+62.9	+94.4	+0.20	+10.1	+27.4	+58.8	+15.1	+12.2	+32.0	-0.3	+0.54	-0.049	+0.79	-0.33	+147.80	+76.00

Expected Calving Date: LATE

Joinings: 09 Jun 2016 NAT LANCASTER ENFORSER K25, out 20/12/2016

14 **K2001B** **(2928423)** MR NLC SUPERIOR S6018 GW PREMIUM BEEF 021TS
XSIM MISS P BEEF K2001B **Sire: TNT TANKER U263** **Dam: GW MISS PREM BEEF 649U**
 Birth Date: 21/03/2014 TNT MISS S17 GW MISS MATERNAL 523P
 Sex: F ASA Recorded PB SM

CE	BW	Wean	Year	ADG	MCE	Milk	MWW	STAY	Doc	CW	YG	Marb	BF	REA	Shr	API	TI
+10.5	+0.0	+64.0	+108.2	+0.28	+14.3	+25.3	+57.3	+15.4	+13.4	+34.8	-0.4	+0.19	-0.054	+1.11	-0.58	+141.30	+74.10

Expected Calving Date: EARLY

Joinings: 18 Jun 2016 AI GW AMBUSH 028T 25 Jun 2016 NAT LANCASTER ENFORSER K25, out 6/9/2016

15 **K2002B** **(2928403)** MR NLC SUPERIOR S6018 GW PREMIUM BEEF 021TS
XSIM MISS P BEEF K2002B **Sire: TNT TANKER U263** **Dam: GW MISS PREM BEEF 649U**
 Birth Date: 21/03/2014 TNT MISS S17 GW MISS MATERNAL 523P
 Sex: F ASA Recorded PB SM

CE	BW	Wean	Year	ADG	MCE	Milk	MWW	STAY	Doc	CW	YG	Marb	BF	REA	Shr	API	TI
+10.5	+0.0	+64.0	+108.2	+0.28	+14.3	+25.3	+57.3	+15.4	+13.4	+34.8	-0.4	+0.19	-0.054	+1.11	-0.58	+141.30	+74.10

Expected Calving Date: EARLY

Joinings: 18 Jun 2016 AI CCR Cowboy Cut 5048Z 25 Jun 2016 NAT LANCASTER ENFORSER K25, out 6/9/2016

16 **K2006B** **(2928409)** NICHOLS LEGACY M72 GW LUCKY CHARM 321R
XSIM MISS L ONE K2006B **Sire: NICHOLS MANIFEST T79** **Dam: GW MISS LC 321R 668T**
 Birth Date: 25/03/2014 NICHOLS MCM N13 GW MISS LUCKY ONE 403P
 Sex: F ASA Recorded PB SM

CE	BW	Wean	Year	ADG	MCE	Milk	MWW	STAY	Doc	CW	YG	Marb	BF	REA	Shr	API	TI
+11.2	+2.0	+66.2	+105.2	+0.24	+12.3	+19.3	+52.4	+15.4	+12.1	+35.7	-0.1	+0.53	-0.007	+0.55	-0.58	+155.10	+79.00

Expected Calving Date: LATE

Joinings: 18 Jun 2016 AI XSIM SINGLETARY J2024A 25 Jun 2016 NAT LANCASTER ENFORSER K25



AUTUMN CALVING FEMALES

17 **K2007B** (2928411) MR NLC SUPERIOR S6018 GW LUCKY CHARM 321R
XSIM MISS L ONE K2007B **Sire: TNT TANKER U263** **Dam: GW MISS LUCKY ONE 523R 632T**
 Birth Date: 25/03/2014 TNT MISS S17 GW MISS EMBLAZON 804P
 Sex: F ASA Recorded PB SM

CE	BW	Wean	Year	ADG	MCE	Milk	MWW	STAY	Doc	CW	YG	Marb	BF	REA	Shr	API	TI
+6.9	+3.0	+69.1	#####	+0.24	+14.9	+22.0	+56.5	+15.8	+11.8	+38.3	-0.4	+0.26	-0.064	+1.23	-0.41	+136.90	+74.10

Expected Calving Date: EARLY

Joinings: 18 Jun 2016 AI GW AMBUSH 028T 25 Jun 2016 NAT LANCASTER ENFORSER K25, out 6/9/2016

18 **K2011B** (2928346) TRIPLE C BETTIS S72J GW LUCKY CHARM 665K
XSIM MISS L ONE K2011B **Sire: LCS F-Man F202** **Dam: XSIM MISS LUCKY ONE H2018**
 Birth Date: 28/03/2014 LCS MATERNAL Z6 C324 GW MISS LUCKY ONE 469P
 Sex: F ASA Recorded 1/2 SM 15/32 CS 1/32 DS

CE	BW	Wean	Year	ADG	MCE	Milk	MWW	STAY	Doc	CW	YG	Marb	BF	REA	Shr	API	TI
+17.3	-0.1	+58.8	+87.1	+0.18	+12.9	+28.3	+57.7	+17.1	+14.0	+21.6	-0.4	+0.28	-0.071	+0.81	-0.47	+153.60	+73.50

Expected Calving Date: EARLY

Joinings: 18 Jun 2016 AI GW BAR CK BREAKOUT 667Z 25 Jun 2016 NAT LANCASTER ENFORSER K25, out 6/9/2016

19 **K2014B** 2928345 HOOKS SHEAR FORCE 38K RDDS FUTUREPROTOTYPE 13M
XSIM MISS L BUCK K2014B **Sire: TRIPLE C BETTIS S72J** **Dam: XSIM MISS LUCKY BUCK H2028**
 Birth Date: 02/04/2014 LUCAS JOSIE 19K GW MISS LUCKY BUCK 370N
 Sex: F ASA Registered PB SM

CE	BW	Wean	Year	ADG	MCE	Milk	MWW	STAY	Doc	CW	YG	Marb	BF	REA	Shr	API	TI
+16.2	+0.0	+59.1	+82.3	+0.14	+13.0	+23.9	+53.5	+15.0	+12.3	+18.6	-0.4	+0.18	-0.058	+0.82	-0.68	+141.90	+70.30

Expected Calving Date: EARLY

Joinings: 18 Jun 2016 AI GW BAR CK BREAKOUT 667Z 25 Jun 2016 NAT LANCASTER ENFORSER K25, out 6/9/2016

20 **K2015B** 2928348 RDDS FUTUREPROTOTYPE 13M GW LUCKY ONE 686K
XSIM MISS CHARM K2015B **Sire: XSIM FUTUREPROTOTYPE H2020** **Dam: XSIM MISS LUCKY CHARM H2055**
 Birth Date: 03/04/2014 GW MISS LUCKY BUCK 370N GW MISS LUCKY CHARM 602M
 Sex: F ASA Registered PB SM

CE	BW	Wean	Year	ADG	MCE	Milk	MWW	STAY	Doc	CW	YG	Marb	BF	REA	Shr	API	TI
+12.9	+1.6	+56.4	+81.3	+0.16	+11.8	+25.5	+53.7	+14.2	+11.3	+20.7	-0.3	+0.49	-0.050	+0.64	-0.46	+149.10	+73.90

Expected Calving Date: EARLY

Joinings: 18 Jun 2016 AI CCR Cowboy Cut 5048Z 25 Jun 2016 NAT LANCASTER ENFORSER K25, out 6/9/2016

21 **K2018B** 2928355 GW LUCKY CHARM 665K RDDS FUTUREPROTOTYPE 13M
XSIM MISS L BUCK K2018B **Sire: XSIM LUCKY CHARM** **Dam: XSIM MISS LUCKY BUCK H2036**
 Birth Date: 05/04/2014 GW MISS LUCKY BUCK 370N GW MISS LUCKY BUCK 370N
 Sex: F ASA Registered PB SM

CE	BW	Wean	Year	ADG	MCE	Milk	MWW	STAY	Doc	CW	YG	Marb	BF	REA	Shr	API	TI
+15.2	-0.4	+57.4	+			+57.0	+14.3	+13.3	+18.9	-0.3	+0.34	-0.060	+0.61	-0.57	+148.50	+74.00	

Expected Calving Date: EARLY

Joinings: 18 Jun 2016 AI GW BAR CK BREAKOUT 667Z 25 Jun 2016 NAT LANCASTER ENFORSER K25, out 6/9/2016

WITHDRAWN

22 **K2023B** (2928415) MR NLC SUPERIOR S6018 GW LUCKY ONE 686K
XSIM MISS L ONE K2023B **Sire: TNT TANKER U263** **Dam: GW MISS LUCKY ONE 469P**
 Birth Date: 14/04/2014 TNT MISS S17 GW MISS MATERNAL 834H
 Sex: F ASA Recorded PB SM

CE	BW	Wean	Year	ADG	MCE	Milk	MWW	STAY	Doc	CW	YG	Marb	BF	REA	Shr	API	TI
+6.5	+2.5	+68.2	+101.2	+0.21	+13.4	+27.1	+61.3	+17.4	+11.5	+33.8	-0.5	+0.12	-0.070	+1.14	-0.21	+131.20	+70.70

Expected Calving Date: EARLY

Joinings: 18 Jun 2016 AI GW AMBUSH 028T 25 Jun 2016 NAT LANCASTER ENFORSER K25, out 6/9/2016

23 **K2028B** 2928351 RDDS FUTUREPROTOTYPE 13M GW LUCKY CHARM 665K
XSIM MISS L BUCK K2028B **Sire: XSIM FUTUREPROTOTYPE H2020** **Dam: XSIM MISS LUCKY BUCK H2008**
 Birth Date: 17/04/2014 GW MISS LUCKY BUCK 370N GW MISS LUCKY BUCK 906J
 Sex: F ASA Registered PB SM

CE	BW	Wean	Year	ADG	MCE	Milk	MWW	STAY	Doc	CW	YG	Marb	BF	REA	Shr	API	TI
+13.5	+1.8	+52.8	+79.4	+0.17	+11.8	+26.9	+53.3	+11.4	+14.1	+20.1	-0.3	+0.29	-0.058	+0.68	-0.69	+132.00	+66.90

Expected Calving Date: EARLY

Joinings: 18 Jun 2016 AI CCR Cowboy Cut 5048Z 25 Jun 2016 NAT LANCASTER ENFORSER K25, out 6/9/2016

24 **K2030B** 2928352 RDDS FUTUREPROTOTYPE 13M GW LUCKY ONE 686K
XSIM MISS CHARM K2030B **Sire: XSIM FUTUREPROTOTYPE H2020** **Dam: XSIM MISS LUCKY CHARM H2017**
 Birth Date: 23/04/2014 GW MISS LUCKY BUCK 370N GW MISS LUCKY CHARM 602M
 Sex: F ASA Registered PB SM

CE	BW	Wean	Year	ADG	MCE	Milk	MWW	STAY	Doc	CW	YG	Marb	BF	REA	Shr	API	TI
+12.6	+1.2	+54.6	+77.3	+0.14	+11.3	+21.9	+49.2	+12.4	+12.6	+17.7	-0.3	+0.39	-0.042	+0.65	-0.63	+138.70	+70.00

Expected Calving Date: LATE

Joinings: 18 Jun 2016 AI CCR Cowboy Cut 5048Z 25 Jun 2016 NAT LANCASTER ENFORSER K25, out 6/9/2016



AUTUMN CALVING FEMALES

25 **J2002A** **2830732** MR NLC SUPERIOR S6018 GW PREMIUM BEEF 021TS
XSIMM MISS PREM BEEF J2002A **Sire: TNT TANKER U263** **Dam: GW MISS PREM BEEF 570U**
 Birth Date: 20/03/2013 TNT MISS S17 GW MISS LUCKY ONE 574R
 Sex: F ASA Registered PB SM

CE	BW	Wean	Year	ADG	MCE	Milk	MWW	STAY	Doc	CW	YG	Marb	BF	REA	Shr	API	TI
+9.1	+0.5	+68.4	+109.5	+0.26	+13.7	+21.3	+55.5	+13.2	+12.5	+36.0	-0.4	+0.18	-0.051	+1.22	-0.40	+134.70	+75.10

Expected Calving Date: EARLY

Joinings:	18 Jun 2016 AI GW AMBUSH 028T	25 Jun 2016 NAT LANCASTER ENFORSER K25, out 6/9/2016
-----------	-------------------------------	--

26 **J2003A** **2830734** HOOKS SHEAR FORCE 38K GW PREMIUM BEEF 021TS
XSIMM MISS PREM BEEF J2003A **Sire: TRIPLE C SINGLETARY S3H** **Dam: GW MISS PREM BEEF 649U**
 Birth Date: 21/03/2013 LUCAS JOSIE 19K GW MISS MATERNAL 523P
 Sex: F ASA Registered PB SM

CE	BW	Wean	Year	ADG	MCE	Milk	MWW	STAY	Doc	CW	YG	Marb	BF	REA	Shr	API	TI
+12.3	+0.3	+61.0	+101.5	+0.25	+12.2	+25.7	+56.2	+15.3	+14.4	+31.2	-0.3	+0.53	-0.047	+0.90	-0.70	+159.70	+80.30

Expected Calving Date: EARLY

Joinings:	18 Jun 2016 AI GW BAR CK BREAKOUT 667Z	25 Jun 2016 NAT LANCASTER ENFORSER K25, out 6/9/2016
-----------	--	--

27 **J2004A** **2830736** COOLANA BLACK PEARL M229 GW LUCKY ONE 686K
XSIMM MISS LUCKY ONE J2004A **Sire: MR NLC UPGRADE U8676** **Dam: GW MISS LUCKY ONE 469P**
 Birth Date: 24/03/2013 MS NLC MOJO S6119 B GW MISS MATERNAL 834H
 Sex: F ASA Registered PB SM

CE	BW	Wean	Year	ADG	MCE	Milk	MWW	STAY	Doc	CW	YG	Marb	BF	REA	Shr	API	TI
+10.2	+1.4	+67.7	+97.1	+0.18	+8.4	+28.1	+61.9	+11.4	+11.7	+29.5	-0.5	+0.32	-0.088	+1.14	-0.16	+136.40	+77.50

Expected Calving Date: EARLY

Joinings:	18 Jun 2016 AI TRIPLE C BETTIS S72J	25 Jun 2016 NAT LANCASTER ENFORSER K25, out 6/9/2016
-----------	-------------------------------------	--

28 **J2007A** **2830741** HOOKS SHEAR FORCE 38K GW EMBLAZON 057R
XSIMM MISS EMBLAZON J2007A **Sire: TRIPLE C SINGLETARY S3H** **Dam: GW MISS EMBLAZON 774T**
 Birth Date: 24/03/2013 LUCAS JOSIE 19K GW MISS FORTUNE 416P
 Sex: F ASA Registered PB SM

CE	BW	Wean	Year	ADG	MCE	Milk	MWW	STAY	Doc	CW	YG	Marb	BF	REA	Shr	API	TI
+10.3	+0.9	+64.9	+98.8	+0.21	+12.0	+32.4	+64.9	+10.3	+13.8	+30.0	-0.3	+0.46	-0.046	+0.90	-0.51	+141.90	+79.90

Expected Calving Date: EARLY

Joinings:	18 Jun 2016 AI GW AMBUSH 028T	25 Jun 2016 NAT LANCASTER ENFORSER K25, out 6/9/2016
-----------	-------------------------------	--

29 **J2011A** **2830749** NLC STETSON 36S GW LUCKY CHARM 665K
XSIMM MISS LUCKY CHARM J2011A **Sire: NLC Break Free 72W** **Dam: GW MISS LUCKY CHARM 658T**
 Birth Date: 26/03/2013 NLC K7551 KAVALINE GW MISS HIGH DENSITY 160L
 Sex: F ASA Registered PB SM

CE	BW	Wean	Year	ADG	MCE	Milk	MWW	STAY	Doc	CW	YG	Marb	BF	REA	Shr	API	TI
+17.9	+0.2	+63.5	+99.6	+0.23	+14.0	+26.9	+58.6	+19.3	+12.0	+29.6	-0.4	+0.10	-0.071	+0.80	-0.46	+151.40	+71.60

Expected Calving Date: EARLY

Joinings:	18 Jun 2016 AI CCR Cowboy Cut 5048Z	25 Jun 2016 NAT LANCASTER ENFORSER K25, out 6/9/2016
-----------	-------------------------------------	--

30 **J2013A** **2830753** NLC STETSON 36S GW LUCKY CHARM 665K
XSIMM MISS LUCKY CHARM J2013A **Sire: NLC Break Free 72W** **Dam: GW MISS LUCKY CHARM 658T**
 Birth Date: 26/03/2013 NLC K7551 KAVALINE GW MISS HIGH DENSITY 160L
 Sex: F ASA Registered PB SM

CE	BW	Wean	Year	ADG	MCE	Milk	MWW	STAY	Doc	CW	YG	Marb	BF	REA	Shr	API	TI
+18.6	-0.6	+63.2	+99.1	+0.22	+14.2	+28.3	+59.9	+16.7	+12.0	+28.2	-0.4	+0.12	-0.071	+0.82	-0.48	+149.50	+73.10

Expected Calving Date: EARLY

Joinings:	09 Jun 2016 NAT LANCASTER ENFORSER K25, out 6/9/2016
-----------	--

31 **J2017A** **2830760** HOOKS SHEAR FORCE 38K GW EMBLAZON 057R
XSIMM MISS EMBLAZON J2017A **Sire: TRIPLE C SINGLETARY S3H** **Dam: GW MISS EMBLAZON 774T**
 Birth Date: 28/03/2013 LUCAS JOSIE 19K GW MISS FORTUNE 416P
 Sex: F ASA Registered PB SM

CE	BW	Wean	Year	ADG	MCE	Milk	MWW	STAY	Doc	CW	YG	Marb	BF	REA	Shr	API	TI
+9.7	+1.6	+64.1	+99.0	+0.22	+12.0	+31.9	+64.0	+11.0	+13.8	+31.4	-0.3	+0.42	-0.047	+0.81	-0.48	+138.80	+77.30

Expected Calving Date: EARLY

Joinings:	18 Jun 2016 AI GW BAR CK BREAKOUT 667Z	25 Jun 2016 NAT LANCASTER ENFORSER K25, out 6/9/2016
-----------	--	--

32 **J2020A** **2830764** COOLANA BLACK PEARL M229 GW LUCKY ONE 686K
XSIMM MISS LUCKY ONE J2020A **Sire: MR NLC UPGRADE U8676** **Dam: GW MISS LUCKY ONE 469P**
 Birth Date: 30/03/2013 MS NLC MOJO S6119 B GW MISS MATERNAL 834H
 Sex: F ASA Registered PB SM

CE	BW	Wean	Year	ADG	MCE	Milk	MWW	STAY	Doc	CW	YG	Marb	BF	REA	Shr	API	TI
+9.0	+2.6	+71.9	+105.2	+0.21	+7.8	+26.4	+62.4	+10.5	+11.7	+36.0	-0.5	+0.32	-0.088	+1.15	-0.04	+132.90	+78.30

Expected Calving Date: LATE

Joinings:	09 Jun 2016 NAT LANCASTER ENFORSER K25, out 6/9/2016
-----------	--



AUTUMN CALVING FEMALES

33 **J2075A** (2830778) HOOKS SHEAR FORCE 38K GW EMBLAZON 057R
XSIMM MISS EMBLAZON J2075A **Sire: TRIPLE C SINGLETARY S3H** **Dam: GW MISS EMBLAZON 774T**
 Birth Date: 11/04/2013 LUCAS JOSIE 19K GW MISS FORTUNE 416P
 Sex: F ASA Recorded PB SM

CE	BW	Wean	Year	ADG	MCE	Milk	MWW	STAY	Doc	CW	YG	Marb	BF	REA	Shr	API	TI
+8.7	+1.9	+65.2	+100.8	+0.22	+11.8	+31.9	+64.5	+13.8	+13.8	+32.7	-0.3	+0.52	-0.046	+0.88	-0.41	+148.60	+80.10

Expected Calving Date: EARLY

Joinings: 18 Jun 2016 AI GW BAR CK BREAKOUT 667Z 25 Jun 2016 NAT LANCASTER ENFORSER K25, out 6/9/2016

34 **J2050A** 2838639 HOOKS SHEAR FORCE 38K GW LUCKY CHARM 069TS
XSIM MISS CHARM J2050A **Sire: TRIPLE C SINGLETARY S3H** **Dam: GW MISS CHARM 645U**
 Birth Date: 12/08/2013 LUCAS JOSIE 19K GW MISS EMBLAZON 722R
 Sex: F ASA Registered PB SM

CE	BW	Wean	Year	ADG	MCE	Milk	MWW	STAY	Doc	CW	YG	Marb	BF	REA	Shr	API	TI
+9.6	+2.7	+77.3	+115.4	+0.24	+11.0	+26.0	+64.6	+11.7	+13.7	+42.3	-0.3	+0.41	-0.045	+0.96	-0.50	+141.90	+82.70

Expected Calving Date: EARLY

Joinings: 09 Jun 2016 NAT LANCASTER ENFORSER K25, out 6/9/2016

35 **J2057A** 2838622 MR NLC SUPERIOR S6018 GW LUCKY ONE 686K
XSIM MISS L ONE J2057A **Sire: TNT TANKER U263** **Dam: GW MISS LUCKY ONE 520R**
 Birth Date: 13/08/2013 TNT MISS S17 GW MISS LUCKY 407D 426N
 Sex: F ASA Registered PB SM

CE	BW	Wean	Year	ADG	MCE	Milk	MWW	STAY	Doc	CW	YG	Marb	BF	REA	Shr	API	TI
+8.8	+1.6	+66.5	+102.7	+0.23	+15.6	+26.4	+59.6	+15.5	+11.8	+33.5	-0.5	+0.21	-0.068	+1.14	-0.42	+137.00	+73.60

Expected Calving Date: EARLY

Joinings: 18 Jun 2016 AI GW AMBUSH 028T 25 Jun 2016 NAT LANCASTER ENFORSER K25, out 6/9/2016

36 **J2065A** 2838641 HOOKS SHEAR FORCE 38K GW LUCKY CHARM 069TS
XSIM MISS L CHARM J2065A **Sire: TRIPLE C SINGLETARY S3H** **Dam: GW MISS CHARM 645U**
 Birth Date: 15/08/2013 LUCAS JOSIE 19K GW MISS EMBLAZON 722R
 Sex: F ASA Registered PB SM

CE	BW	Wean	Year	ADG	MCE	Milk	MWW	STAY	Doc	CW	YG	Marb	BF	REA	Shr	API	TI
+9.9	+2.3	+74.5	+111.2	+0.23	+11.1	+26.6	+63.9	+11.7	+13.7	+39.1	-0.3	+0.42	-0.045	+1.01	-0.24	+142.90	+82.20

Expected Calving Date: LATE

Joinings: 09 Jun 2016 NAT LANCASTER ENFORSER K25, out 6/9/2016

37 **J2068A** 2838596 TJ 57J THE GAMBLER DAUME LUCKY DEAL L101
XSIM MISS L DEAL J2068A **Sire: DIKEMANS SURE BET** **Dam: GW MISS LUCKY DEAL 464P**
 Birth Date: 17/08/2013 MEGAN 9M GW MISS HIGH DENSITY 649
 Sex: F ASA Registered PB SM

CE	BW	Wean	Year	ADG	MCE	Milk	MWW	STAY	Doc	CW	YG	Marb	BF	REA	Shr	API	TI
+8.4	+2.5	+67.5	+104.6	+0.23	+11.0	+17.1	+50.9	+15.4	+12.8	+36.0	-0.5	+0.28	-0.069	+1.25	-0.52	+139.00	+73.90

Expected Calving Date: EARLY

Joinings: 09 Jun 2016 NAT LANCASTER ENFORSER K25, out 6/9/2016

38 **H2001Z** 2766086 GW LUCKY STRIKE 147G GW LUCKY CHARM 665K
XSIM MISS LUCKY CHARM H2001 **Sire: GW LUCKY ONE 686K** **Dam: GW MISS LUCKY CHARM 602M**
 Birth Date: 14/03/2012 GS MISS EL WALLY GW MISS ORLANDON328K
 Sex: F ASA Registered PB SM

CE	BW	Wean	Year	ADG	MCE	Milk	MWW	STAY	Doc	CW	YG	Marb	BF	REA	Shr	API	TI
+14.2	+2.7	+54.5	+80.0	+0.16	+9.1	+23.5	+50.8	+16.3	+10.5	+21.7	-0.3	+0.65	-0.051	+0.74	-0.23	+161.30	+75.60

Expected Calving Date: LATE

Joinings: 18 Jun 2016 AI CCR Cowboy Cut 5048Z 25 Jun 2016 NAT LANCASTER ENFORSER K25, out 6/9/2016

39 **H2003Z** 2766071 LEACHMAN LUCKY BUCK 7049C GW HIGH DENSITY 022E
XSIM MISS HIGH DENSITY H2003 **Sire: GW LUCKY CHARM 665K** **Dam: GW MISS HIGH DENSITY 654**
 Birth Date: 21/03/2012 GW MISS 600U 508C GW MISS LUCKY BUCK 373E
 Sex: F ASA Registered 3/4 SM 1/8 AN 1/16 DS 1/

CE	BW	Wean	Year	ADG	MCE	Milk	MWW	STAY	Doc	CW	YG	Marb	BF	REA	Shr	API	TI
+15.8	+0.9	+57.0	+85.7	+0.18	+10.2	+31.0	+59.5	+15.5	+16.1	+22.4	-0.3	+0.27	-0.067	+0.52	-0.60	+136.30	+65.70

Expected Calving Date: EARLY

Joinings: 18 Jun 2016 AI CCR Cowboy Cut 5048Z 25 Jun 2016 NAT LANCASTER ENFORSER K25, out 6/9/2016

40 **H2010Z** 2766072 GW LUCKY STRIKE 147G GW LUCKY CHARM 665K
XSIM MISS LUCKY CHARM H2010 **Sire: GW LUCKY ONE 686K** **Dam: GW MISS LUCKY CHARM 602M**
 Birth Date: 25/03/2012 GS MISS EL WALLY GW MISS ORLANDON328K
 Sex: F ASA Registered PB SM

CE	BW	Wean	Year	ADG	MCE	Milk	MWW	STAY	Doc	CW	YG	Marb	BF	REA	Shr	API	TI
+12.0	+3.2	+55.5	+81.5	+0.16	+14.8	+22.7	+50.5	+16.3	+10.5	+23.3	-0.3	+0.65	-0.051	+0.74	-0.23	+157.90	+75.20

Expected Calving Date: EARLY

Joinings: 18 Jun 2016 AI GW BAR CK BREAKOUT 667Z 25 Jun 2016 NAT LANCASTER ENFORSER K25, out 6/9/2016



AUTUMN CALVING FEMALES

41 H2017Z 2766078
XSIM MISS LUCKY CHARM H2017 Sire: **GW LUCKY ONE 686K** Dam: **GW MISS LUCKY CHARM 602M**
 Birth Date: 27/03/2012 GS MISS EL WALLY GW MISS ORLONDON328K
 Sex: F ASA Registered PB SM

CE	BW	Wean	Year	ADG	MCE	Milk	MWW	STAY	Doc	CW	YG	Marb	BF	REA	Shr	API	TI
+12.4	+2.8	+53.8	+78.7	+0.16	+15.2	+21.6	+48.5	+16.2	+10.5	+21.1	-0.3	+0.65	-0.051	+0.74	-0.23	+158.30	+74.60

Expected Calving Date: EARLY

Joinings: 18 Jun 2016 AI CCR Cowboy Cut 5048Z 25 Jun 2016 NAT LANCASTER ENFORSER K25, out 6/9/2016

42 H2019Z 2766073
XSIM MISS LUCKY CHARM H2019 Sire: **GW LUCKY ONE 686K** Dam: **GW MISS LUCKY CHARM 602M**
 Birth Date: 27/03/2012 GS MISS EL WALLY GW MISS ORLONDON328K
 Sex: F ASA Registered PB SM

CE	BW	Wean	Year	ADG	MCE	Milk	MWW	STAY	Doc	CW	YG	Marb	BF	REA	Shr	API	TI
+14.1	+1.9	+52.8	+77.6	+0.15	+13.7	+25.2	+51.6	+15.9	+10.5	+19.1	-0.3	+0.65	-0.051	+0.74	-0.23	+161.20	+75.70

Expected Calving Date: LATE

Joinings: 18 Jun 2016 AI GW BAR CK BREAKOUT 667Z 25 Jun 2016 NAT LANCASTER ENFORSER K25, out 6/9/2016

43 H2026Z 2766049
XSIM MISS LUCKY BUCK H2026 Sire: **RDDS FUTUREPROTOTYPE 13M** Dam: **GW MISS LUCKY BUCK 370N**
 Birth Date: 29/03/2012 C M MERLE 777E LEACHMAN LUCKY BUCK 7049C
 Sex: F ASA Registered 3/4 SM 1/4 AN

CE	BW	Wean	Year	ADG	MCE	Milk	MWW	STAY	Doc	CW	YG	Marb	BF	REA	Shr	API	TI
+13.2	+0.2	+55.2	+77.5	+0.14	+10.9	+25.3	+52.9	+11.9	+12.0	+16.2	-0.3	+0.34	-0.049	+0.54	-0.67	+129.20	+65.90

Expected Calving Date: EARLY

Joinings: 18 Jun 2016 AI CCR Cowboy Cut 5048Z 25 Jun 2016 NAT LANCASTER ENFORSER K25, out 6/9/2016

44 H2028Z 2766047
XSIM MISS LUCKY BUCK H2028 Sire: **RDDS FUTUREPROTOTYPE 13M** Dam: **GW MISS LUCKY BUCK 370N**
 Birth Date: 29/03/2012 C M MERLE 777E LEACHMAN LUCKY BUCK 7049C
 Sex: F ASA Registered 3/4 SM 1/4 AN

CE	BW	Wean	Year	ADG	MCE	Milk	MWW	STAY	Doc	CW	YG	Marb	BF	REA	Shr	API	TI
+13.2	+0.2	+55.5	+78.0	+0.14	+10.9	+25.9	+53.6	+12.4	+12.0	+16.5	-0.3	+0.34	-0.049	+0.54	-0.68	+130.30	+66.20

Expected Calving Date: EARLY

Joinings: 18 Jun 2016 AI CCR Cowboy Cut 5048Z 25 Jun 2016 NAT LANCASTER ENFORSER K25, out 6/9/2016

45 H2044Z 2766056
XSIM MISS LUCKY BUCK H2044 Sire: **RDDS FUTUREPROTOTYPE 13M** Dam: **GW MISS LUCKY BUCK 370N**
 Birth Date: 02/04/2012 C M MERLE 777E LEACHMAN LUCKY BUCK 7049C
 Sex: F ASA Registered 3/4 SM 1/4 AN

CE	BW	Wean	Year	ADG	MCE	Milk	MWW	STAY	Doc	CW	YG	Marb	BF	REA	Shr	API	TI
+11.8	+1.0	+58.1	+82.0	+0.15	+12.3	+26.1	+55.2	+12.4	+12.0	+20.0	-0.3	+0.34	-0.049	+0.54	-0.68	+128.10	+66.50

Expected Calving Date: EARLY

Joinings: 18 Jun 2016 AI CCR Cowboy Cut 5048Z 25 Jun 2016 NAT LANCASTER ENFORSER K25, out 6/9/2016

LOTS 46 TO 52 - 6 DONOR FEMALES

The following Donor Females have been flushed in Coolana's Angus Embryo Transfer program in the 2015 and 2016 Autumn and Spring breeding programs. These Donor females have all been selected on there ability to produce high grade average performance driven calves. They then go through a rigorous structural test and are finally evaluated for their EPD profile before entering the Coolana ET program. They have been well tested before getting to this point. There are many calves throughout this catalogue from these donors.

46 H2128Z (2744035)
XSIM MISS LUCKY ONE H2128Z Sire: **TNT TANKER U263** Dam: **GW MISS LUCKY ONE 520R**
 Birth Date: 18/08/2012 TNT MISS S17 GW MISS LUCKY 407D 426N
 Sex: F ASA Recorded PB SM

CE	BW	Wean	Year	ADG	MCE	Milk	MWW	STAY	Doc	CW	YG	Marb	BF	REA	Shr	API	TI
+8.9	+1.1	+64.7	+99.6	+0.22	+15.2	+29.0	+61.4	+14.2	+11.8	+30.9	-0.4	+0.32	-0.067	+1.09	-0.42	+140.60	+76.00

Donor Expected Calving Date: LATE

Joinings: 19 Jul 2016 NAT LANCASTER ENFORSER K25, out 6/9/2016



LOTS 46 TO 52 - 6 DONOR FEMALES

47 **H2132Z** **2744041** MR NLC SUPERIOR S6018 GW LUCKY ONE 686K
XSIM MISS LUCKY ONE H2132Z **Sire: TNT TANKER U263** **Dam: GW MISS LUCKY ONE 520R**
 Birth Date: 21/08/2012 TNT MISS S17 GW MISS LUCKY 407D 426N
 Sex: F ASA Registered PB SM

CE	BW	Wean	Year	ADG	MCE	Milk	MWW	STAY	Doc	CW	YG	Marb	BF	REA	Shr	API	TI
+8.4	+1.5	+64.1	+98.3	+0.21	+15.0	+25.1	+57.1	+14.2	+11.8	+30.7	-0.4	+0.32	-0.067	+1.09	-0.42	+138.90	+74.70

Donor Expected Calving Date: OPEN DONOR

Joinings: 19 Jul 2016 NAT LANCASTER ENFORSER K25, out 6/9/2016

48 **H2111Z** **2744003** TJ 57J THE GAMBLER DAUME LUCKY DEAL L101
XSIM MISS CHARM H2111Z **SIRE: DIKEMANS SURE BET** **DAM: GW MISS LUCKY DEAL 464P**
 Birth Date: 19/08/2012 MEGAN 9M GW MISS HIGH DENSITY 649
 Sex: F ASA Registered PB SM

CE	BW	Wean	Year	ADG	MCE	Milk	MWW	STAY	Doc	CW	YG	Marb	BF	REA	Shr	API	TI
+8.7	+2.1	+64.4	+96.7	+0.20	+10.4	+19.5	+51.7	+15.8	+12.8	+30.6	-0.5	+0.26	-0.068	+1.17	-0.68	+138.30	+72.20

Donor Expected Calving Date: EARLY

Joinings: 19 Jul 2016 NAT LANCASTER ENFORSER K25, out 6/9/2016

49 **H2018Z** **2766070** LEACHMAN LUCKY BUCK 7049C GW LUCKY ONE 686K
XSIM MISS LUCKY ONE H2018 **Sire: GW LUCKY CHARM 665K** **Dam: GW MISS LUCKY ONE 469P**
 Birth Date: 27/03/2012 GW MISS 600U 508C GW MISS MATERNAL 834H
 Sex: F ASA Registered PB SM

CE	BW	Wean	Year	ADG	MCE	Milk	MWW	STAY	Doc	CW	YG	Marb	BF	REA	Shr	API	TI
+15.7	+0.7	+58.3	+88.1	+0.19	+11.1	+30.4	+59.5	+16.6	+14.5	+23.5	-0.3	+0.35	-0.071	+0.68	-0.47	+153.10	+73.90

Donor Expected Calving Date: 19/08/2017 Pregnant Natural

Joinings: 26 Oct 2016 NAT XSIM SINGLETARY J2024A, out 20/12/2016

50 **H2036Z** **2766044** GW Lucky Dice 187H LEACHMAN LUCKY BUCK 7049C
XSIM MISS LUCKY BUCK H2036 **Sire: RDDS FUTUREPROTOTYPE 13M** **Dam: GW MISS LUCKY BUCK 370N**
 Birth Date: 30/03/2012 C M MERLE 777E GW MISS MATERNAL 636F
 Sex: F ASA Registered 3/4 SM 1/4 AN

CE	BW	Wean	Year	ADG	MCE	Milk	MWW	STAY	Doc	CW	YG	Marb	BF	REA	Shr	API	TI
+13.8	-0.4	+54.9	+77.3	+0.14	+11.1	+27.8	+55.3	+12.4	+12.0	+15.2	-0.3	+0.34	-0.049	+0.54	-0.68	+132.00	+66.80

Donor Expected Calving Date: 12/08/2017 Pregnant AI

Joinings: 02 Nov 2016 AI CCR Cowboy Cut 5048Z 29 Nov 2016 NAT LANCASTER ENFORSER K25, out 6/9/2016

51 **H2055Z** **2766077** GW LUCKY STRIKE 147G GW LUCKY CHARM 665K
XSIM MISS LUCKY CHARM H2055 **Sire: GW LUCKY ONE 686K** **Dam: GW MISS LUCKY CHARM 602M**
 Birth Date: 03/04/2012 GS MISS EL WALLY GW MISS ORLANDON328K
 Sex: F ASA Registered PB SM

CE	BW	Wean	Year	ADG	MCE	Milk	MWW	STAY	Doc	CW	YG	Marb	BF	REA	Shr	API	TI
+12.3	+3.3	+56.9	+83.9	+0.17	+13.0	+24.7	+53.1	+16.3	+10.5	+24.9	-0.3	+0.65	-0.051	+0.74	-0.23	+158.70	+76.10

Donor Expected Calving Date: 12/08/2017 Pregnant AI

Joinings: 02 Nov 2016 AI LANCASTER ENFORSER K25 29 Nov 2016 NAT XSIM COWBOY CUT L2303C, out 20/12/2016

52 **H2023Z** **2766050** GW LUCKY ONE 686K GW LUCKY STRIKE 147G
XSIM MISS LUCKY STRIKE H2023 **Sire: GW LUCKY ACE 076TS** **Dam: GW MISS LUCKY STRIKE 312**
 Birth Date: 27/03/2012 GW MISS 1407 866P GW MISS MATERNAL 249L
 Sex: F ASA Registered PB SM

CE	BW	Wean	Year	ADG	MCE	Milk	MWW	STAY	Doc	CW	YG	Marb	BF	REA	Shr	API	TI
+11.1	+3.1	+57.7	+82.3	+0.15	+11.8	+16.6	+45.5	+12.6	+13.1	+23.4	-0.3	+0.43	-0.035	+0.76	-0.57	+137.60	+70.00

Donor Expected Calving Date: 12/08/2017 Pregnant AI

Joinings: 02 Nov 2016 AI LANCASTER ENFORSER K25 29 Nov 2016 NAT XSIM COWBOY CUT L2303C, out 20/12/2016



AUTUMN CALVING IMPLANTED RECIPIENTS

XSIMM Black Simmental Autumn Calving Implanted Recipients

Donor and Sire

Sire Society Id 2703910
 TRIPLE C SINGLETARY S3H
CCR COWBOY CUT 5048Z
 CCR MS 4045 TIME 7322T

Dam Society Id 2744003
 DIKEMANS SURE BET
XSIM M LUCKY DEAL H2111Z
 GW MISS LUCKY DEAL 464P

2 Recipients - Implanted 12/7/16

	CE	BW	WW	YW	ADG	MCE	MM	MWW	STAY	Doc	CW	YG	Marb	BF	REA	Shr	API
Sire EPD's	14.5	1.5	89.1	125.3	0.23	12.4	24.1	68.6	12.2	15.2	45.6	-0.18	0.61	-0	0.97		165.3
Dam EPD's	8.7	2.1	64.4	96.7	0.2	10.4	19.5	51.7	15.8	12.8	30.6	-0.46	0.26	-0.07	1.17	-0.68	138.3
Expected Av.Progeny EPDs"s	+11.6	+1.8	+76.8	+111	+0.2	+11.4	+21.8	+60.2	+14.0	+14.0	+38.1	-0.3	+0.4	-0.0	+1.1	-0.3	+152

53

RECIPIENT, VCCC139, Preg tested to calve around the 8/4/2017

54

RECIPIENT, VCCG065, Preg tested to calve around the 8/4/2017

Donor and Sire

Sire Society Id 2694779
 GW PREMIUM BEEF 021TS
GW BAR CK BREAKOUT 667Z
 GW MISS GPRD 038W

Dam Society Id 2744003
 DIKEMANS SURE BET
XSIM M LUCKY DEAL H2111Z
 GW MISS LUCKY DEAL 464P

6 Recipients - Implanted 11/7/16

	CE	BW	WW	YW	ADG	MCE	MM	MWW	STAY	Doc	CW	YG	Marb	BF	REA	Shr	API
Sire EPD's	14.1	2.4	84.9	142	0.36	10.4	19.6	62.1	15.7	15	58	-0.1	0.86	-0.3	0.64		166
Dam EPD's	8.7	2.1	64.4	96.7	0.2	10.4	19.5	51.7	15.8	12.8	30.6	-0.5	0.26	-0.1	1.17	-0.7	138
Expected Av.Progeny EPDs"s	+11.4	+2.3	+74.7	+119	+0.3	+10.4	+19.6	+56.9	+15.8	+13.9	+44.3	-0.3	+0.6	-0.2	+0.9	-0.3	+152

55

RECIPIENT, F082, Preg tested to calve around the 8/4/2017

56

RECIPIENT, F162, Preg tested to calve around the 8/4/2017

57

RECIPIENT, F207, Preg tested to calve around the 8/4/2017

58

RECIPIENT, G239, Preg tested to calve around the 8/4/2017

59

RECIPIENT, H275, Preg tested to calve around the 8/4/2017

60

RECIPIENT, K947, Preg tested to calve around the 8/4/2017

AUTUMN CALVING IMPLANTED RECIPIENTS

XSIMM Black Simmental Autumn Calving Implanted Recipients

Donor and Sire

Sire Society Id 2694779
 GW PREMIUM BEEF 021TS
GW BAR CK BREAKOUT 667Z
 GW MISS GPRD 038W

Dam Society Id (2744035)
 TNT TANKER U263
XSIM M LKY ONE H2128Z
 GW MISS LUCKY ONE 520R

7 Recipients - Implanted 11&12/7/16

	CE	BW	WW	YW	ADG	MCE	MM	MWW	STAY	Doc	CW	YG	Marb	BF	REA	Shr	API
Sire EPD's	14.1	2.4	84.9	142	0.36	10.4	19.6	62.1	15.7	15	58	-0.1	0.86	-0.3	0.64		166
Dam EPD's	8.9	1.1	64.7	99.6	0.22	15.2	29	61.4	14.2	11.8	30.9	-0.44	0.32	-0.07	1.09	-0.42	140.6
Expected Av.Progeny EPDs"s	+11.5	+1.8	+74.8	+121	+0.3	+12.8	+24.3	+61.8	+15.0	+13.4	+44.5	-0.3	+0.6	-0.2	+0.9	-0.2	+154

61

RECIPIENT, D812, Preg tested to calve around the 8/4/2017

62

RECIPIENT, E049, Preg tested to calve around the 8/4/2017

63

RECIPIENT, E1013, Preg tested to calve around the 8/4/2017

64

RECIPIENT, F1013, Preg tested to calve around the 8/4/2017

65

RECIPIENT, J2321A, Preg tested to calve around the 8/4/2017

66

RECIPIENT, J310, Preg tested to calve around the 8/4/2017

67

RECIPIENT, K1015, Preg tested to calve around the 8/4/2017

Donor and Sire

Sire Society Id 2703910
 TRIPLE C SINGLETARY S3H
CCR COWBOY CUT 5048Z
 CCR MS 4045 TIME 7322T

Dam Society Id 2744041
 TNT TANKER U263
XSIMM LKY ONE H2132Z
 GW MISS LUCKY ONE 520R

5 Recipients - Implanted 11&12/7/16

	CE	BW	WW	YW	ADG	MCE	MM	MWW	STAY	Doc	CW	YG	Marb	BF	REA	Shr	API
Sire EPD's	14.5	1.5	89.1	125.3	0.23	12.4	24.1	68.6	12.2	15.2	45.6	-0.18	0.61	-0	0.97		165.3
Dam EPD's	8.4	1.5	64.1	98.3	0.21	15	25.1	57.1	14.2	11.8	30.7	-0.44	0.32	-0.07	1.09	-0.42	138.9
Expected Av.Progeny EPDs"s	+11.5	+1.5	+76.6	+112	+0.2	+13.7	+24.6	+62.9	+13.2	+13.5	+38.2	-0.3	+0.5	-0.0	+1.0	-0.2	+152

68

RECIPIENT, C874, Preg tested to calve around the 8/4/2017

69

RECIPIENT, D014, Preg tested to calve around the 8/4/2017

70

RECIPIENT, D641, Preg tested to calve around the 8/4/2017

71

RECIPIENT, F718, Preg tested to calve around the 8/4/2017

72

RECIPIENT, K931, Preg tested to calve around the 8/4/2017

EMBRYO AND SEMEN PACKAGES

XSIMM Frozen Embryo and Semen Packages

73

Sire Society Id 2830771
TRIPLE C SINGLETARY S3H
XSIMM SINGLETARY J2024A
GW MISS EMBLAZON 774T

Dam Society Id 2744003
DIKEMANS SURE BET
XSIM M LUCKY DEAL H2111Z
GW MISS LUCKY DEAL 464P

4 Embryo's

	CE	BW	WW	YW	ADG	MCE	MM	MWW	STAY	Doc	CW	YG	Marb	BF	REA	Shr	API
Sire EPD's	7.3	2.9	66.5	101	0.22	11	32.3	65.5	13.8	13.8	34.5	-0.29	0.42	-0.05	0.84	-0.43	140
Dam EPD's	8.7	2.1	64.4	96.7	0.2	10.4	19.5	51.7	15.8	12.8	30.6	-0.46	0.26	-0.07	1.17	-0.68	138.3
Expected Av.Progeny EPDs"s	+8.0	+2.5	+65.5	+99	+0.2	+10.7	+25.9	+58.6	+14.8	+13.3	+32.6	-0.4	+0.3	-0.1	+1.0	-0.6	+139

74

Sire Society Id 2830771
TRIPLE C SINGLETARY S3H
XSIMM SINGLETARY J2024A
GW MISS EMBLAZON 774T

Dam Society Id 2744003
DIKEMANS SURE BET
XSIM M LUCKY DEAL H2111Z
GW MISS LUCKY DEAL 464P

5 Embryo's

	CE	BW	WW	YW	ADG	MCE	MM	MWW	STAY	Doc	CW	YG	Marb	BF	REA	Shr	API
Sire EPD's	7.3	2.9	66.5	101	0.22	11	32.3	65.5	13.8	13.8	34.5	-0.29	0.42	-0.05	0.84	-0.43	140
Dam EPD's	8.7	2.1	64.4	96.7	0.2	10.4	19.5	51.7	15.8	12.8	30.6	-0.46	0.26	-0.07	1.17	-0.68	138.3
Expected Av.Progeny EPDs"s	+8.0	+2.5	+65.5	+99	+0.2	+10.7	+25.9	+58.6	+14.8	+13.3	+32.6	-0.4	+0.3	-0.1	+1.0	-0.6	+139

75

Sire Society Id 2703910
TRIPLE C SINGLETARY S3H
CCR COWBOY CUT 5048Z
CCR MS 4045 TIME 7322T

Dam Society Id 2744003
DIKEMANS SURE BET
XSIM M LUCKY DEAL H2111Z
GW MISS LUCKY DEAL 464P

4 Embryo's

	CE	BW	WW	YW	ADG	MCE	MM	MWW	STAY	Doc	CW	YG	Marb	BF	REA	Shr	API
Sire EPD's	14.5	1.5	89.1	125.3	0.23	12.4	24.1	68.6	12.2	15.2	45.6	-0.18	0.61	-0	0.97		165.3
Dam EPD's	8.7	2.1	64.4	96.7	0.2	10.4	19.5	51.7	15.8	12.8	30.6	-0.46	0.26	-0.07	1.17	-0.68	138.3
Expected Av.Progeny EPDs"s	+11.6	+1.8	+76.8	+111	+0.2	+11.4	+21.8	+60.2	+14.0	+14.0	+38.1	-0.3	+0.4	-0.0	+1.1	-0.3	+152

76

Sire Society Id 2414353
BR AMBUSH 28
GW AMBUSH 028T
GW MISS LUCKY CHARM 521R

Dam Society Id 2744041
TNT TANKER U263
XSIMM LKY ONE H2132Z
GW MISS LUCKY ONE 520R

4 Embryo's

	CE	BW	WW	YW	ADG	MCE	MM	MWW	STAY	Doc	CW	YG	Marb	BF	REA	Shr	API
Sire EPD's	17.9	-1.3	61.4	88.7	0.17	14.2	21.1	51.8	10.2	16.4	20.6	-0.31	0.86	-0.04	0.81	-0.41	182.8
Dam EPD's	8.4	1.5	64.1	98.3	0.21	15	25.1	57.1	14.2	11.8	30.7	-0.44	0.32	-0.07	1.09	-0.42	138.9
Expected Av.Progeny EPDs"s	+13.2	+0.1	+62.8	+94	+0.2	+14.6	+23.1	+54.5	+12.2	+14.1	+25.7	-0.4	+0.6	-0.1	+1.0	-0.4	+161

77

Sire Society Id 2414353
BR AMBUSH 28
GW AMBUSH 028T
GW MISS LUCKY CHARM 521R

Dam Society Id 2744041
TNT TANKER U263
XSIMM LKY ONE H2132Z
GW MISS LUCKY ONE 520R

3 Embryo's

	CE	BW	WW	YW	ADG	MCE	MM	MWW	STAY	Doc	CW	YG	Marb	BF	REA	Shr	API
Sire EPD's	17.9	-1.3	61.4	88.7	0.17	14.2	21.1	51.8	10.2	16.4	20.6	-0.31	0.86	-0.04	0.81	-0.41	182.8
Dam EPD's	8.4	1.5	64.1	98.3	0.21	15	25.1	57.1	14.2	11.8	30.7	-0.44	0.32	-0.07	1.09	-0.42	138.9
Expected Av.Progeny EPDs"s	+13.2	+0.1	+62.8	+94	+0.2	+14.6	+23.1	+54.5	+12.2	+14.1	+25.7	-0.4	+0.6	-0.1	+1.0	-0.4	+161

EMBRYO AND SEMEN PACKAGES

XSIMM Frozen Embryo and Semen Packages

78

Sire Society Id 2694779
 GW PREMIUM BEEF 021TS
GW BAR CK BREAKOUT 667Z
 GW MISS GPRD 038W

Dam Society Id (2744035)
 TNT TANKER U263
XSIM M LKY ONE H2128Z
 GW MISS LUCKY ONE 520R

5 Embryo's

	CE	BW	WW	YW	ADG	MCE	MM	MWW	STAY	Doc	CW	YG	Marb	BF	REA	Shr	API
Sire EPD's	14.1	2.4	84.9	142	0.36	10.4	19.6	62.1	15.7	15	58	-0.1	0.86	-0.3	0.64		166
Dam EPD's	8.9	1.1	64.7	99.6	0.22	15.2	29	61.4	14.2	11.8	30.9	-0.44	0.32	-0.07	1.09	-0.42	140.6
Expected Av.Progeny EPD's*s	+11.5	+1.8	+74.8	+121	+0.3	+12.8	+24.3	+61.8	+15.0	+13.4	+44.5	-0.3	+0.6	-0.2	+0.9	-0.2	+154

Semen Packages

79

Sire Society Id 2703910
 TRIPLE C SINGLETARY S3H
CCR COWBOY CUT 5048Z
 CCR MS 4045 TIME 7322T

16 Straw Semen Package

CE	BW	WW	YW	ADG	MCE	MM	MWW	STAY	Doc	CW	YG	Marb	BF	REA	Shr	API
14.5	1.5	89.1	125.3	0.23	12.4	24.1	68.6	12.2	15.2	45.6	-0.18	0.61	-0	0.97		165.3

80

Sire Society Id 2854180
 HOOKS SHEAR FORCE 38K
HOOK'S BEACON 56B
 HOOKS ZAFIRAH 41Z

32 Straw Semen Package

CE	BW	WW	YW	ADG	MCE	MM	MWW	STAY	Doc	CW	YG	Marb	BF	REA	Shr	API
20.8	-2.8	74.3	115.1	0.25	12.3	32.4	69.5	20.8	14.5	34.1	-0.42	0.78	-0.01	1.54	-0.36	205.6

81

Sire Society Id 2694779
 GW PREMIUM BEEF 021TS
GW BAR CK BREAKOUT 667Z
 GW MISS GPRD 038W

Mixed Semen Package, 2 Sires

9 Straws Semen

CE	BW	WW	YW	ADG	MCE	MM	MWW	STAY	Doc	CW	YG	Marb	BF	REA	Shr	API
14.1	2.4	84.9	142	0.36	10.4	19.6	62.1	15.7	15	58	-0.1	0.86	-0.3	0.64		166

Sire Society Id 2470581
 MR NLC SUPERIOR S6018
TNT TANKER U263
 TNT MISS S17

8 Straws Semen

CE	BW	WW	YW	ADG	MCE	MM	MWW	STAY	Doc	CW	YG	Marb	BF	REA	Shr	API
1.8	2.7	81.6	127.5	0.29	16.1	24.1	64.9	14.8	12.5	49.6	-0.47	-0.04	-0.06	1.47	-0.35	119.4

EMBRYO AND SEMEN PACKAGES

XSIMM Frozen Embryo and Semen Packages

82

Sire Society Id 2766087
 GW LUCKY CHARM 665K
XSIM LUCKY CHARM H2050
 GW MISS LUCKY ONE 469P

50 Straw Semen Package

CE	BW	WW	YW	ADG	MCE	MM	MWW	STAY	Doc	CW	YG	Marb	BF	REA	Shr	API
14.6	2.4	58.7	92.3	0.21	10.7	29.8	59.2	18.8	14.5	28.7	-0.37	0.16	-0.08	0.76	-0.47	143.6

83

Sire Society Id 2766087
 GW LUCKY CHARM 665K
XSIM LUCKY CHARM H2050
 GW MISS LUCKY ONE 469P

50 Straw Semen Package

CE	BW	WW	YW	ADG	MCE	MM	MWW	STAY	Doc	CW	YG	Marb	BF	REA	Shr	API
14.6	2.4	58.7	92.3	0.21	10.7	29.8	59.2	18.8	14.5	28.7	-0.37	0.16	-0.08	0.76	-0.47	143.6

84

Sire Society Id 2766087
 GW LUCKY CHARM 665K
XSIM LUCKY CHARM H2050
 GW MISS LUCKY ONE 469P

50 Straw Semen Package

CE	BW	WW	YW	ADG	MCE	MM	MWW	STAY	Doc	CW	YG	Marb	BF	REA	Shr	API
14.6	2.4	58.7	92.3	0.21	10.7	29.8	59.2	18.8	14.5	28.7	-0.37	0.16	-0.08	0.76	-0.47	143.6

85

Sire Society Id 2766087
 GW LUCKY CHARM 665K
XSIM LUCKY CHARM H2050
 GW MISS LUCKY ONE 469P

50 Straw Semen Package

CE	BW	WW	YW	ADG	MCE	MM	MWW	STAY	Doc	CW	YG	Marb	BF	REA	Shr	API
14.6	2.4	58.7	92.3	0.21	10.7	29.8	59.2	18.8	14.5	28.7	-0.37	0.16	-0.08	0.76	-0.47	143.6

86

Sire Society Id 2766087
 GW LUCKY CHARM 665K
XSIM LUCKY CHARM H2050
 GW MISS LUCKY ONE 469P

25 Straw Semen Package

CE	BW	WW	YW	ADG	MCE	MM	MWW	STAY	Doc	CW	YG	Marb	BF	REA	Shr	API
14.6	2.4	58.7	92.3	0.21	10.7	29.8	59.2	18.8	14.5	28.7	-0.37	0.16	-0.08	0.76	-0.47	143.6

87

Sire Society Id 2766087
 GW LUCKY CHARM 665K
XSIM LUCKY CHARM H2050
 GW MISS LUCKY ONE 469P

23 Straw Semen Package

CE	BW	WW	YW	ADG	MCE	MM	MWW	STAY	Doc	CW	YG	Marb	BF	REA	Shr	API
14.6	2.4	58.7	92.3	0.21	10.7	29.8	59.2	18.8	14.5	28.7	-0.37	0.16	-0.08	0.76	-0.47	143.6

88

Sire Society Id 2830771
 TRIPLE C SINGLETARY S3H
XSIMM SINGLETARY J2024A
 GW MISS EMBLAZON 774T

50 Straw Semen Package

CE	BW	WW	YW	ADG	MCE	MM	MWW	STAY	Doc	CW	YG	Marb	BF	REA	Shr	API
7.3	2.9	66.5	101	0.22	11	32.3	65.5	13.8	13.8	34.5	-0.29	0.42	-0.05	0.84	-0.43	140



EMBRYO AND SEMEN PACKAGES

89

Sire Society Id 2830771
 TRIPLE C SINGLETARY S3H
XSIMM SINGLETARY J2024A
 GW MISS EMBLAZON 774T

50 Straw Semen Package

CE	BW	WW	YW	ADG	MCE	MM	MWW	STAY	Doc	CW	YG	Marb	BF	REA	Shr	API
7.3	2.9	66.5	101	0.22	11	32.3	65.5	13.8	13.8	34.5	-0.29	0.42	-0.05	0.84	-0.43	140

90

Sire Society Id 2830771
 TRIPLE C SINGLETARY S3H
XSIMM SINGLETARY J2024A
 GW MISS EMBLAZON 774T

50 Straw Semen Package

CE	BW	WW	YW	ADG	MCE	MM	MWW	STAY	Doc	CW	YG	Marb	BF	REA	Shr	API
7.3	2.9	66.5	101	0.22	11	32.3	65.5	13.8	13.8	34.5	-0.29	0.42	-0.05	0.84	-0.43	140

91

Sire Society Id 2830771
 TRIPLE C SINGLETARY S3H
XSIMM SINGLETARY J2024A
 GW MISS EMBLAZON 774T

34 Straw Semen Package

CE	BW	WW	YW	ADG	MCE	MM	MWW	STAY	Doc	CW	YG	Marb	BF	REA	Shr	API
7.3	2.9	66.5	101	0.22	11	32.3	65.5	13.8	13.8	34.5	-0.29	0.42	-0.05	0.84	-0.43	140

92

Sire Society Id 2830771
 TRIPLE C SINGLETARY S3H
XSIMM SINGLETARY J2024A
 GW MISS EMBLAZON 774T

34 Straw Semen Package

CE	BW	WW	YW	ADG	MCE	MM	MWW	STAY	Doc	CW	YG	Marb	BF	REA	Shr	API
7.3	2.9	66.5	101	0.22	11	32.3	65.5	13.8	13.8	34.5	-0.29	0.42	-0.05	0.84	-0.43	140

93

Sire Society Id 2854073
 LCS G-FORCE G45
LANCASTER ENFORCER K25
 LCS H376

20 Straw Semen Package

CE	BW	WW	YW	ADG	MCE	MM	MWW	STAY	Doc	CW	YG	Marb	BF	REA	Shr	API
19.4	-3.7	60.1	97.1	0.23	16.5	28	58.1	14.5	10.6	22.5	-0.3	0.42	-0.04	0.8	-0.59	159

94

Sire Society Id 2854073
 LCS G-FORCE G45
LANCASTER ENFORCER K25
 LCS H376

20 Straw Semen Package

CE	BW	WW	YW	ADG	MCE	MM	MWW	STAY	Doc	CW	YG	Marb	BF	REA	Shr	API
19.4	-3.7	60.1	97.1	0.23	16.5	28	58.1	14.5	10.6	22.5	-0.3	0.42	-0.04	0.8	-0.59	159

SPRING CALVING FEMALES

95 **L2301C** **3119574** MR NLC UPGRADE U8676 TRIPLE C BETTIS S72J
XSIM MISS BURNETTE L2301C **Sire: XSIM UPGRADE J2040A** **Dam: XSIM BURNETTE J2321A**
 Birth Date: 22/07/2015 GW MISS LUCKY CHARM 761T COOLANA BURNETTE B11
 Sex: F ASA Registered 3/4 SM 1/4 AN

CE	BW	Wean	Year	ADG	MCE	Milk	MWW	STAY	Doc	CW	YG	Marb	BF	REA	Shr	API	TI
+17.0	-1.2	+60.7	+91.8	+0.19	+10.7	+22.3	+52.7	+8.4	+11.7	+22.9	-0.4	+0.39	-0.065	+0.93	-0.36	+150.60	+73.30

Expected Calving Date: 22/07/2017 Pregnant NAT

Joinings: 06 Oct 2016 NAT LANCASTER ENFORSER K25, out 20/12/2016

96 **L2043C** **3119560** TRIPLE C SINGLETARY S3H NICHOLS MANIFEST T79
XSIM MISS CHARM L2043C **Sire: CCR Cowboy Cut 5048Z** **Dam: XSIM MISS CHARM H2121Z**
 Birth Date: 11/08/2015 CCR MS 4045 TIME 7322T GW MISS PREM BEEF 649U
 Sex: F ASA Registered PB SM

CE	BW	Wean	Year	ADG	MCE	Milk	MWW	STAY	Doc	CW	YG	Marb	BF	REA	Shr	API	TI
+15.4	-0.7	+71.8	+111.3	+0.25	+12.3	+24.6	+60.5	+13.6	+13.7	+34.9	-0.2	+0.48	-0.015	+0.86	-0.66	+161.60	+86.10

Expected Calving Date: 09/09/2017 Pregnant NAT

Joinings: 06 Oct 2016 NAT LANCASTER ENFORSER K25, out 20/12/2016

97 **L2044C** **(3200493)** TRIPLE C SINGLETARY S3H GW LUCKY ACE 076TS
XSIM MISS STRIKE L2044C **Sire: CCR Cowboy Cut 5048Z** **Dam: XSIM MISS LUCKY STRIKE H2023**
 Birth Date: 11/08/2015 CCR MS 4045 TIME 7322T GW MISS LUCKY STRIKE 312
 Sex: F ASA Recorded PB SM

CE	BW	Wean	Year	ADG	MCE	Milk	MWW	STAY	Doc	CW	YG	Marb	BF	REA	Shr	API	TI
+12.8	+2.3	+73.4	+103.8	+0.19	+12.1	+20.4	+57.1	+12.1	+14.1	+34.5	-0.2	+0.52	-0.020	+0.86	-0.56	+150.90	+83.00

Expected Calving Date: 05/08/2017 Pregnant NAT

Joinings: 06 Oct 2016 NAT LANCASTER ENFORSER K25, out 20/12/2016

98 **L2045C** **(3200497)** TRIPLE C SINGLETARY S3H GW LUCKY ACE 076TS
XSIM MISS STRIKE L2045C **Sire: CCR Cowboy Cut 5048Z** **Dam: XSIM MISS LUCKY STRIKE H2023**
 Birth Date: 12/08/2015 CCR MS 4045 TIME 7322T GW MISS LUCKY STRIKE 312
 Sex: F ASA Recorded PB SM

CE	BW	Wean	Year	ADG	MCE	Milk	MWW	STAY	Doc	CW	YG	Marb	BF	REA	Shr	API	TI
+12.8	+2.3	+73.4	+103.8	+0.19	+12.1	+20.4	+57.1	+12.1	+14.1	+34.5	-0.2	+0.52	-0.020	+0.86	-0.56	+150.90	+83.00

Expected Calving Date: 22/07/2017 Pregnant NAT

Joinings: 06 Oct 2016 NAT LANCASTER ENFORSER K25, out 20/12/2016

99 **L2050C** **(3200486)** TRIPLE C SINGLETARY S3H GW LUCKY ACE 076TS
XSIM MISS STRIKE L2050C **Sire: CCR Cowboy Cut 5048Z** **Dam: XSIM MISS LUCKY STRIKE H2023**
 Birth Date: 13/08/2015 CCR MS 4045 TIME 7322T GW MISS LUCKY STRIKE 312
 Sex: F ASA Recorded PB SM

CE	BW	Wean	Year	ADG	MCE	Milk	MWW	STAY	Doc	CW	YG	Marb	BF	REA	Shr	API	TI
+12.8	+2.3	+73.4	+104	+0.19	+12.1	+20.4	+57.1	+12.1	+14.1	+34.5	-0.2	+0.52	-0.020	+0.86	-0.56	+150.90	+83.00

Expected Calving Date: 12/08/2017 Pregnant NAT

Joinings: 06 Oct 2016 NAT LANCASTER ENFORSER K25, out 20/12/2016

100 **L2049C** **(3200506)** TRIPLE C SINGLETARY S3H GW LUCKY CHARM 665K
XSIM MISS BUCK L2049C **Sire: CCR Cowboy Cut 5048Z** **Dam: XSIM MISS LUCKY BUCK H2008**
 Birth Date: 14/08/2015 CCR MS 4045 TIME 7322T GW MISS LUCKY BUCK 906J
 Sex: F ASA Recorded PB SM

CE	BW	Wean	Year	ADG	MCE	Milk	MWW	STAY	Doc	CW	YG	Marb	BF	REA	Shr	API	TI
+15.6	+1.1	+73.2	+107.4	+0.21	+12.7	+24.9	+61.5	+11.2	+15.7	+35.1	-0.3	+0.42	-0.036	+0.90	-0.62	+150.10	+83.00

Expected Calving Date: 29/07/2017 Pregnant NAT

Joinings: 06 Oct 2016 NAT LANCASTER ENFORSER K25, out 20/12/2016

101 **L2052C** **3119565** GW LUCKY CHARM 665K DIKEMANS SURE BET
XSIM MISS DEAL L2052C **Sire: XSIM LUCKY CHARM H2050** **Dam: XSIM MISS L DEAL J2037A**
 Birth Date: 16/08/2015 GW MISS LUCKY ONE 469P GW MISS LUCKY DEAL 464P
 Sex: F ASA Registered PB SM

CE	BW	Wean	Year	ADG	MCE	Milk	MWW	STAY	Doc	CW	YG	Marb	BF	REA	Shr	API	TI
+12.2	+1.7	+61.7	+95.1	+0.21	+10.9	+23.8	+54.7	+18.5	+13.7	+29.2	-0.5	+0.22	-0.073	+1.06	-0.58	+145.70	+71.10

Expected Calving Date: 22/07/2017 Pregnant NAT

Joinings: 06 Oct 2016 NAT LANCASTER ENFORSER K25, out 20/12/2016

102 **L2054C** **3119563** MR NLC UPGRADE U8676 DIKEMANS SURE BET
XSIM MISS LUCKY DEAL L2054C **Sire: XSIM UPGRADE J2040A** **Dam: XSIM MISS LUCKY DEAL H2117Z**
 Birth Date: 16/08/2015 GW MISS LUCKY CHARM 761T GW MISS LUCKY DEAL 464P
 Sex: F ASA Registered PB SM

CE	BW	Wean	Year	ADG	MCE	Milk	MWW	STAY	Doc	CW	YG	Marb	BF	REA	Shr	API	TI
+10.7	+2.0	+68.8	+102.7	+0.21	+9.8	+17.6	+52.0	+11.8	+12.9	+33.8	-0.5	+0.30	-0.076	+1.14	-0.51	+136.40	+75.90

Expected Calving Date: 05/08/2017 Pregnant NAT

Joinings: 06 Oct 2016 NAT LANCASTER ENFORSER K25, out 20/12/2016



SPRING CALVING FEMALES

103 L2061C (3200510) TRIPLE C SINGLETARY S3H RDDS FUTUREPROTOTYPE 13M
XSIM MISS BUCK L2061C Sire: **CCR Cowboy Cut 5048Z** Dam: **XSIM MISS LUCKY BUCK H2036**
 Birth Date: 18/08/2015 CCR MS 4045 TIME 7322T GW MISS LUCKY BUCK 370N
 Sex: F ASA Recorded PB SM

CE	BW	Wean	Year	ADG	MCE	Milk	MWW	STAY	Doc	CW	YG	Marb	BF	REA	Shr	API	TI
+14.2	+0.6	+72.0	+101.3	+0.18													

Expected Calving Date: Empty

Joinings: 06 Oct 2016 NAT LANCASTER ENFORSER K25, out 20/12/2016

WITHDRAWN

104 L2311C 3119566 TRIPLE C SINGLETARY S3H Gateway Lucky Dice 187H
XSIM MISS DICE L2311C Sire: **CCR Cowboy Cut 5048Z** Dam: **XSIM LUCKY DICE G2007Y**
 Birth Date: 18/08/2015 CCR MS 4045 TIME 7322T WILLALOOKA LOWEN A759
 Sex: F ASA Registered 3/4 SM 1/4 AN

CE	BW	Wean	Year	ADG	MCE	Milk	MWW	STAY	Doc	CW	YG	Marb	BF	REA	Shr	API	TI
+9.2	+4.3	+79.7	+120	+0.25	+9.9	+19.2	+59.0	+10.7	+12.0	+47.0	-0.1	+0.54	-0.009	+0.82	-0.52	+134.90	+79.10

Expected Calving Date: 29/07/2017 Pregnant NAT

Joinings: 06 Oct 2016 NAT LANCASTER ENFORSER K25, out 20/12/2016

105 L2314C 3119573 MR NLC UPGRADE U8676 TRIPLE C BETTIS S72J
XSIM MISS KAURI L2314C Sire: **XSIM UPGRADE J2040A** Dam: **XSIM KAURI J2312A**
 Birth Date: 18/08/2015 GW MISS LUCKY CHARM 761T COOLANA KAURI C052
 Sex: F ASA Registered 3/4 SM 1/4 AN

CE	BW	Wean	Year	ADG	MCE	Milk	MWW	STAY	Doc	CW	YG	Marb	BF	REA	Shr	API	TI
+13.3	+2.0	+68.4	+102.9	+0.22	+11.3	+19.8	+54.0	+8.5	+12.2	+33.9	-0.4	+0.41	-0.065	+0.97	-0.43	+138.40	+73.80

Expected Calving Date: 22/07/2017 Pregnant NAT

Joinings: 06 Oct 2016 NAT LANCASTER ENFORSER K25, out 20/12/2016

106 L2066C (3200495) TRIPLE C SINGLETARY S3H GW LUCKY ACE 076TS
XSIM MISS STRIKE L2066C Sire: **CCR Cowboy Cut 5048Z** Dam: **XSIM MISS LUCKY STRIKE H2023**
 Birth Date: 19/08/2015 CCR MS 4045 TIME 7322T GW MISS LUCKY STRIKE 312
 Sex: F ASA Recorded PB SM

CE	BW	Wean	Year	ADG	MCE	Milk	MWW	STAY	Doc	CW	YG	Marb	BF	REA	Shr	API	TI
+12.8	+2.3	+73.4	+103.8	+0.19	+12.1	+20.4	+57.1	+12.1	+14.1	+34.5	-0.2	+0.52	-0.020	+0.86	-0.56	+150.90	+83.00

Expected Calving Date: 29/07/2017 Pregnant NAT

Joinings: 06 Oct 2016 NAT LANCASTER ENFORSER K25, out 20/12/2016

107 L2067C (3200504) TRIPLE C SINGLETARY S3H GW LUCKY ACE 076TS
XSIM MISS STRIKE L2067C Sire: **CCR Cowboy Cut 5048Z** Dam: **XSIM MISS LUCKY STRIKE H2023**
 Birth Date: 19/08/2015 CCR MS 4045 TIME 7322T GW MISS LUCKY STRIKE 312
 Sex: F ASA Recorded PB SM

CE	BW	Wean	Year	ADG	MCE	Milk	MWW	STAY	Doc	CW	YG	Marb	BF	REA	Shr	API	TI
+12.8	+2.3	+73.4	+103.8	+0.19	+12.1	+20.4	+57.1	+12.1	+14.1	+34.5	-0.2	+0.52	-0.020	+0.86	-0.56	+150.90	+83.00

Expected Calving Date: 16/07/2017 Pregnant NAT

Joinings: 06 Oct 2016 NAT LANCASTER ENFORSER K25, out 20/12/2016

108 L2068C (3200484) TRIPLE C SINGLETARY S3H GW LUCKY ACE 076TS
XSIM MISS STRIKE L2068C Sire: **CCR Cowboy Cut 5048Z** Dam: **XSIM MISS LUCKY STRIKE H2023**
 Birth Date: 19/08/2015 CCR MS 4045 TIME 7322T GW MISS LUCKY STRIKE 312
 Sex: F ASA Recorded PB SM

CE	BW	Wean	Year	ADG	MCE	Milk	MWW	STAY	Doc	CW	YG	Marb	BF	REA	Shr	API	TI
+12.8	+2.3	+73.4	+103.8	+0.19	+12.1	+20.4	+57.1	+12.1	+14.1	+34.5	-0.2	+0.52	-0.020	+0.86	-0.56	+150.90	+83.00

Expected Calving Date: 29/07/2017 Pregnant NAT

Joinings: 06 Oct 2016 NAT LANCASTER ENFORSER K25, out 20/12/2016

109 L2069C 3119570 GW LUCKY CHARM 665K DIKEMANS SURE BET
XSIM MISS DEAL L2069C Sire: **XSIM LUCKY CHARM H2050** Dam: **XSIM MISS L DEAL J2060A**
 Birth Date: 19/08/2015 GW MISS LUCKY ONE 469P GW MISS LUCKY DEAL 464P
 Sex: F ASA Registered PB SM

CE	BW	Wean	Year	ADG	MCE	Milk	MWW	STAY	Doc	CW	YG	Marb	BF	REA	Shr	API	TI
+13.2	+1.1	+58.0	+89.5	+0.20	+10.5	+24.3	+53.3	+18.6	+13.7	+25.1	-0.5	+0.21	-0.074	+1.00	-0.57	+145.90	+69.40

Expected Calving Date: 12/08/2017 Pregnant NAT

Joinings: 06 Oct 2016 NAT LANCASTER ENFORSER K25, out 20/12/2016

110 L2071C (3200501) TRIPLE C SINGLETARY S3H GW LUCKY ONE 686K
XSIM MISS CHARM L2071C Sire: **CCR Cowboy Cut 5048Z** Dam: **XSIM MISS LUCKY CHARM H2055**
 Birth Date: 21/08/2015 CCR MS 4045 TIME 7322T GW MISS LUCKY CHARM 602M
 Sex: F ASA Recorded PB SM

CE	BW	Wean	Year	ADG	MCE	Milk	MWW	STAY	Doc	CW	YG	Marb	BF	REA	Shr	API	TI
+13.4	+2.4	+73.0	+104.6	+0.20	+12.7	+24.4	+60.9	+14.0	+12.8	+35.2	-0.2	+0.63	-0.027	+0.85	-0.39	+161.40	+86.00

Expected Calving Date: 09/09/2017 Pregnant NAT

Joinings: 06 Oct 2016 NAT LANCASTER ENFORSER K25, out 20/12/2016



SPRING CALVING FEMALES

111 L2072C (3200491) TRIPLE C SINGLETARY S3H RDDS FUTUREPROTOTYPE 13M
XSIM MISS BUCK L2072C Sire: **CCR Cowboy Cut 5048Z** Dam: **XSIM MISS LUCKY BUCK H2036**
 Birth Date: 21/08/2015 CCR MS 4045 TIME 7322T GW MISS LUCKY BUCK 370N
 Sex: F ASA Recorded PB SM

CE	BW	Wean	Year	ADG	MCE	Milk	MWW	STAY	Doc	CW	YG	Marb	BF	REA	Shr	API	TI
+14.2	+0.6	+72.0	+101.3	+0.18	+11.8	+26.0	+62.0	+12.1	+13.6	+30.4	-0.2	+0.47	-0.027	+0.76	-0.61	+152.50	+83.80

Expected Calving Date: 29/07/2017 Pregnant Natural

Joinings: 06 Oct 2016 NAT LANCASTER ENFORSEER K25, out 20/12/2016

112 L2074C (3200508) TRIPLE C SINGLETARY S3H RDDS FUTUREPROTOTYPE 13M
XSIM MISS BUCK L2074C Sire: **CCR Cowboy Cut 5048Z** Dam: **XSIM MISS LUCKY BUCK H2036**
 Birth Date: 23/08/2015 CCR MS 4045 TIME 7322T GW MISS LUCKY BUCK 370N
 Sex: F ASA Recorded PB SM

CE	BW	Wean	Year	ADG	MCE	Milk	MWW	STAY	Doc	CW	YG	Marb	BF	REA	Shr	API	TI
+14.2	+0.6	+72.0	+101.3	+0.18	+11.8	+26.0	+62.0	+12.1	+13.6	+30.4	-0.2	+0.47	-0.027	+0.76	-0.61	+152.50	+83.80

Expected Calving Date: 16/07/2017 Pregnant NAT

Joinings: 06 Oct 2016 NAT LANCASTER ENFORSEER K25, out 20/12/2016

113 L2075C (3200502) TRIPLE C SINGLETARY S3H GW LUCKY CHARM 665K
XSIM MISS BUCK L2075C Sire: **CCR Cowboy Cut 5048Z** Dam: **XSIM MISS LUCKY BUCK H2008**
 Birth Date: 24/08/2015 CCR MS 4045 TIME 7322T GW MISS LUCKY BUCK 906J
 Sex: F ASA Recorded PB SM

CE	BW	Wean	Year	ADG	MCE	Milk	MWW	STAY	Doc	CW	YG	Marb	BF	REA	Shr	API	TI
+15.6	+1.1	+73.2	+107.4	+0.21	+12.7	+24.9	+61.5	+11.2	+15.7	+35.1	-0.3	+0.42	-0.036	+0.90	-0.62	+150.10	+83.00

Expected Calving Date: 16/07/2017 Pregnant NAT

Joinings: 06 Oct 2016 NAT LANCASTER ENFORSEER K25, out 20/12/2016

114 L2080C 3119564 TNT TANKER U263 TRIPLE C SINGLETARY S3H
XSIM MISS P. BEEF L2080C Sire: **XSIM TANKER J2041A** Dam: **XSIM MISS PREM BEEF H2104Z**
 Birth Date: 28/08/2015 GW MISS PREM BEEF 829U GW MISS PREM BEEF 0612U
 Sex: F ASA Registered PB SM

CE	BW	Wean	Year	ADG	MCE	Milk	MWW	STAY	Doc	CW	YG	Marb	BF	REA	Shr	API	TI
+9.0	+0.9	+67.7	+109	+0.26	+13.6	+25.2	+59.1	+12.6	+14.5	+36.5	-0.4	+0.40	-0.056	+1.01	-0.46	+144.20	+79.80

Expected Calving Date: 19/08/2017 Pregnant NAT

Joinings: 06 Oct 2016 NAT LANCASTER ENFORSEER K25, out 20/12/2016

115 L2082C 3119578 GW LUCKY CHARM 665K DIKEMANS SURE BET
XSIM MISS DEAL L2082C Sire: **XSIM LUCKY CHARM H2050** Dam: **XSIM MISS L DEAL J2055A**
 Birth Date: 01/09/2015 GW MISS LUCKY ONE 469P GW MISS LUCKY DEAL 464P
 Sex: F ASA Registered PB SM

CE	BW	Wean	Year	ADG	MCE	Milk	MWW	STAY	Doc	CW	YG	Marb	BF	REA	Shr	API	TI
+13.4	+0.7	+58.1	+90.5	+0.20	+10.5	+24.3	+53.3	+18.7	+13.7	+25.2	-0.5	+0.20	-0.073	+1.02	-0.57	+147.20	+69.80

Expected Calving Date: 16/07/2017 Pregnant NAT

Joinings: 06 Oct 2016 NAT LANCASTER ENFORSEER K25, out 20/12/2016

116 L2083C (3200499) TRIPLE C SINGLETARY S3H GW LUCKY ACE 076TS
XSIM MISS STRIKE L2083C Sire: **CCR Cowboy Cut 5048Z** Dam: **XSIM MISS LUCKY STRIKE H2023**
 Birth Date: 01/09/2015 CCR MS 4045 TIME 7322T GW MISS LUCKY STRIKE 312
 Sex: F ASA Recorded PB SM

CE	BW	Wean	Year	ADG	MCE	Milk	MWW	STAY	Doc	CW	YG	Marb	BF	REA	Shr	API	TI
+12.8	+2.3	+73.4	+104	+0.19	+12.1	+20.4	+57.1	+12.1	+14.1	+34.5	-0.2	+0.52	-0.020	+0.86	-0.56	+150.90	+83.00

Expected Calving Date: 22/07/2017 Pregnant NAT

Joinings: 06 Oct 2016 NAT LANCASTER ENFORSEER K25, out 20/12/2016

117 L2313C 3119558 TRIPLE C SINGLETARY S3H AAC1 Hustler 2N
XSIM MISS HUSTLER L2313C Sire: **CCR Cowboy Cut 5048Z** Dam: **XSIM HUSTLER G2006Y**
 Birth Date: 02/09/2015 CCR MS 4045 TIME 7322T COOLANA X13
 Sex: F ASA Registered 3/4 SM 1/4 AN

CE	BW	Wean	Year	ADG	MCE	Milk	MWW	STAY	Doc	CW	YG	Marb	BF	REA	Shr	API	TI
+11.9	+2.4	+75.8	+108.2	+0.20	+7.8	+20.4	+58.3	+8.4	+13.9	+37.3	-0.2	+0.50	-0.020	+0.78	-0.35	+132.80	+78.60

Expected Calving Date: 05/08/2017 Pregnant NAT

Joinings: 06 Oct 2016 NAT LANCASTER ENFORSEER K25, out 20/12/2016

118 L2315C 3119569 TNT TANKER U263 COOLANA DEBONAIR G185
XSIM ANNABELL L2315C Sire: **XSIM TANKER J2041A** Dam: **XSIM ANNABELL J2329A**
 Birth Date: 05/09/2015 GW MISS PREM BEEF 829U XSIM HUSTLER G2026Y
 Sex: F ASA Registered 5/8 SM 3/8 AN

CE	BW	Wean	Year	ADG	MCE	Milk	MWW	STAY	Doc	CW	YG	Marb	BF	REA	Shr	API	TI
+8.5	+1.7	+68.7	+109	+0.25	+9.9	+20.6	+54.9	+7.8		+37.7	-0.2	+0.37	-0.040	+0.74		+121.70	+72.30

Expected Calving Date: 09/09/2017 Pregnant NAT

Joinings: 06 Oct 2016 NAT LANCASTER ENFORSEER K25, out 20/12/2016





Black Simmentals



Lot 52 H2023



Lot 98 L2045



Lot 107 L2067



Lot 109 L2069



Lot 113 L2075



Lot 119 L2090



Black Simmentals



Lot 121 L2317



Lot 128 L2320



Lot 130 K2035



Lot 133 K2040



Lot 136 K2305



Lot 137 K2096



Black Simmentals



Lot 140 K2058



Lot 141 K2308



Lot 149 K2316



Lot 156 K2071



Lot 158 K2055



Lot 160 K2077



Black Simmentals



Lot 161 K2085



Lot 177 H2058



Lot 182 H2076



Lot 183 H2121



Lot 189 G2002



Lot 194 G2024

SPRING CALVING FEMALES

119 **L2090C** **3119557** TNT TANKER U263 MR NLC UPGRADE U8676

XSIM MISS CHARM L2090C **Sire: XSIM TANKER J2041A** **Dam: XSIM MISS L CHARM J2048A**

Birth Date: 07/09/2015 GW MISS PREM BEEF 829U GW MISS LUCKY CHARM 761T

Sex: F ASA Registered PB SM

CE	BW	Wean	Year	ADG	MCE	Milk	MWW	STAY	Doc	CW	YG	Marb	BF	REA	Shr	API	TI
+10.4	+1.2	+72.9	+114.6	+0.26	+12.5	+22.7	+59.1	+12.1	+13.5	+39.9	-0.4	+0.29	-0.069	+1.10	-0.39	+139.90	+79.70

Expected Calving Date: 16/07/2017 Pregnant NAT

Joinings: 06 Oct 2016 NAT LANCASTER ENFORSER K25, out 20/12/2016

120 **L2091C** **3119584** TRIPLE C SINGLETARY S3H TNT TANKER U263

XSIM MISS LUCKY ONE L2091C **Sire: XSIM SINGLETARY J2024A** **Dam: XSIM MISS LUCKY ONE H2128Z**

Birth Date: 09/09/2015 GW MISS EMBLAZON 774T GW MISS LUCKY ONE 520R

Sex: F ASA Registered 1/2 SM 1/2 CS

CE	BW	Wean	Year	ADG	MCE	Milk	MWW	STAY	Doc	CW	YG	Marb	BF	REA	Shr	API	TI
+9.6	+0.6	+58.8	+90.4	+0.20	+13.1	+32.2	+61.6	+14.0	+12.8	+24.7	-0.4	+0.37	-0.057	+0.97	-0.42	+142.10	+74.60

Expected Calving Date: 12/08/2017 Pregnant NAT

Joinings: 06 Oct 2016 NAT LANCASTER ENFORSER K25, out 20/12/2016

121 **L2317C** **3119572** TNT TANKER U263 Gateway Lucky Dice 187H

XSIM MISS DICE L2317C **Sire: XSIM TANKER J2041A** **Dam: XSIM LUCKY DICE G2002Y**

Birth Date: 11/09/2015 GW MISS PREM BEEF 829U WILLALOOKA LOWEN A759

Sex: F ASA Registered 3/4 SM 1/4 AN

CE	BW	Wean	Year	ADG	MCE	Milk	MWW	STAY	Doc	CW	YG	Marb	BF	REA	Shr	API	TI
+9.3	+0.6	+62.5	+103.0	+0.25	+11.8	+21.9	+53.1	+11.2	+11.4	+32.6	-0.3	+0.35	-0.035	+0.91	-0.42	+125.90	+70.10

Expected Calving Date: 29/07/2017 Pregnant NAT

Joinings: 06 Oct 2016 NAT LANCASTER ENFORSER K25, out 20/12/2016

122 **L2096C** **(3200488)** TRIPLE C SINGLETARY S3H GW LUCKY ACE 076TS

XSIM MISS LUCKY STRIKE L2096C **Sire: CCR Cowboy Cut 5048Z** **Dam: XSIM MISS LUCKY STRIKE H2007**

Birth Date: 13/09/2015 CCR MS 4045 TIME 7322T GW MISS LUCKY STRIKE 312

Sex: F ASA Recorded PB SM

CE	BW	Wean	Year	ADG	MCE	Milk	MWW	STAY	Doc	CW	YG	Marb	BF	REA	Shr	API	TI
+12.6	+2.4	+73.9	+104.6	+0.19	+12.7	+20.8	+57.7	+11.3	+14.1	+35.1	-0.2	+0.52	-0.020	+0.86	-0.56	+148.90	+83.20

Expected Calving Date: 16/07/2017 Pregnant NAT

Joinings: 06 Oct 2016 NAT LANCASTER ENFORSER K25, out 20/12/2016

123 **L2098C** **3119581** TNT TANKER U263 TRIPLE C SINGLETARY S3H

XSIM MISS CHARM L2098C **Sire: XSIM TANKER J2041A** **Dam: XSIM MISS CHARM H2087Z**

Birth Date: 15/09/2015 GW MISS PREM BEEF 829U GW MISS CHARM 645U

Sex: F ASA Registered PB SM

CE	BW	Wean	Year	ADG	MCE	Milk	MWW	STAY	Doc	CW	YG	Marb	BF	REA	Shr	API	TI
+10.1	+0.3	+67.9	+106	+0.24	+12.9	+26.8	+60.8	+12.2	+13.9	+33.4	-0.4	+0.35	-0.050	+1.06	-0.42	+142.80	+79.60

Expected Calving Date: 23/07/2017 Pregnant AI

Joinings: 13 Oct 2016 AI GW AMBUSH 028T 09 Nov 2016 NAT LANCASTER ENFORSER K25, out 20/12/2016

124 **L2099C** **3119582** TNT TANKER U263 MR NLC UPGRADE U8676

XSIM MISS CHARM L2099C **Sire: XSIM TANKER J2041A** **Dam: XSIM MISS L CHARM J2051A**

Birth Date: 18/09/2015 GW MISS PREM BEEF 829U GW MISS LUCKY CHARM 658T

Sex: F ASA Registered PB SM

CE	BW	Wean	Year	ADG	MCE	Milk	MWW	STAY	Doc	CW	YG	Marb	BF	REA	Shr	API	TI
+10.3	+1.0	+70.3	+113.0	+0.27	+13.1	+27.0	+62.1	+11.3	+14.4	+38.8	-0.4	+0.29	-0.073	+1.07	-0.46	+138.20	+79.10

Expected Calving Date: 23/07/2017 Pregnant AI

Joinings: 13 Oct 2016 AI GW AMBUSH 028T 09 Nov 2016 NAT LANCASTER ENFORSER K25, out 20/12/2016

125 **L2100C** **3119571** TRIPLE C SINGLETARY S3H GW LUCKY CHARM 665K

XSIM MISS ONE L2100C **Sire: XSIM SINGLETARY J2024A** **Dam: XSIM MISS LUCKY ONE H2018**

Birth Date: 21/09/2015 GW MISS EMBLAZON 774T GW MISS LUCKY ONE 469P

Sex: F ASA Registered PB SM

CE	BW	Wean	Year	ADG	MCE	Milk	MWW	STAY	Doc	CW	YG	Marb	BF	REA	Shr	API	TI
+11.5	+1.8	+62.3	+94.6	+0.20	+11.1	+31.4	+62.5	+15.2	+14.2	+28.9	-0.3	+0.39	-0.058	+0.76	-0.44	+146.40	+75.40

Expected Calving Date: 16/07/2017 Pregnant NAT

Joinings: 06 Oct 2016 NAT LANCASTER ENFORSER K25, out 20/12/2016

126 **L2101C** **3119562** TNT TANKER U263 MR NLC UPGRADE U8676

XSIM MISS CHARM L2101C **Sire: XSIM TANKER J2041A** **Dam: XSIM MISS LUCKY CHARM H2065Z**

Birth Date: 22/09/2015 GW MISS PREM BEEF 829U GW MISS LUCKY CHARM 761T

Sex: F ASA Registered PB SM

CE	BW	Wean	Year	ADG	MCE	Milk	MWW	STAY	Doc	CW	YG	Marb	BF	REA	Shr	API	TI
+10.9	+0.3	+67.9	+107.1	+0.24	+12.2	+22.6	+56.6	+9.8	+13.5	+34.2	-0.4	+0.31	-0.069	+1.04	-0.40	+137.20	+78.50

Expected Calving Date: 23/07/2017 Pregnant AI

Joinings: 13 Oct 2016 AI GW AMBUSH 028T 09 Nov 2016 NAT LANCASTER ENFORSER K25, out 20/12/2016



SPRING CALVING FEMALES

127 **L2319C** **3119579**

XSIM MISS HUSTLER L2319C **Sire: XSIM TANKER J2041A** **Dam: XSIM HUSTLER G2026Y**

Birth Date: 22/09/2015 TNT TANKER U263 AAC1 Hustler 2N
 GW MISS PREM BEEF 829U COOLANA X13

Sex: F ASA Registered 3/4 SM 1/4 AN

CE	BW	Wean	Year	ADG	MCE	Milk	MWW	STAY	Doc	CW	YG	Marb	BF	REA	Shr	API	TI
+6.5	+4.5	+73.8	+115	+0.26	+7.6	+20.0	+56.9	+9.3	+13.3	+45.0	-0.3	+0.32	-0.046	+0.86	-0.30	+106.20	+70.20

Expected Calving Date: 23/07/2017 Pregnant AI

Joinings: 13 Oct 2016 AI GW AMBUSH 028T 09 Nov 2016 NAT LANCASTER ENFORSER K25, out 20/12/2016

128 **L2320C** **3119567**

XSIM MISS DICE L2320C **Sire: XSIM TANKER J2041A** **Dam: XSIM LUCKY DICE G2019Y**

Birth Date: 24/09/2015 TNT TANKER U263 Gateway Lucky Dice 187H
 GW MISS PREM BEEF 829U WILLALOOKA LOWEN A759

Sex: F ASA Registered 3/4 SM 1/4 AN

CE	BW	Wean	Year	ADG	MCE	Milk	MWW	STAY	Doc	CW	YG	Marb	BF	REA	Shr	API	TI
+8.0	+1.9	+65.9	+108	+0.26	+11.6	+20.9	+53.9	+11.1	+11.4	+37.5	-0.3	+0.35	-0.035	+0.91	-0.42	+120.60	+70.20

Expected Calving Date: 26/08/2017 Pregnant NAT

Joinings: 13 Oct 2016 AI GW AMBUSH 028T 04 Nov 2016 AI GW AMBUSH 028T 09 Nov 2016 NAT LANCASTER ENFORSER K25, out 20/12/2016

129 **L2321C** **3119575**

XSIM MISS DICE L2321C **Sire: XSIM TANKER J2041A** **Dam: XSIM LUCKY DICE G2011Y**

Birth Date: 05/10/2015 TNT TANKER U263 Gateway Lucky Dice 187H
 GW MISS PREM BEEF 829U WILLALOOKA LOWEN A759

Sex: F ASA Registered 3/4 SM 1/4 AN

CE	BW	Wean	Year	ADG	MCE	Milk	MWW	STAY	Doc	CW	YG	Marb	BF	REA	Shr	API	TI
+7.2	+2.6	+67.8	+111	+0.27	+11.8	+20.3	+54.2	+11.1	+11.4	+40.3	-0.3	+0.35	-0.035	+0.91	-0.42	+117.60	+70.20

Expected Calving Date: 29/07/2017 Pregnant NAT

Joinings: 06 Oct 2016 NAT LANCASTER ENFORSER K25, out 20/12/2016

130 **K2035B** **2956016**

XSIM MISS LUCKY ONE K2035B **Sire: TRIPLE C BETTIS S72J** **Dam: XSIM MISS LUCKY ONE H2116Z**

Birth Date: 28/07/2014 HOOKS SHEAR FORCE 38K TNT TANKER U263
 LUCAS JOSIE 19K GW MISS LUCKY ONE 520R

Sex: F ASA Registered PB SM

CE	BW	Wean	Year	ADG	MCE	Milk	MWW	STAY	Doc	CW	YG	Marb	BF	REA	Shr	API	TI
+12.8	+1.5	+68.2	+99.5	+0.20	+15.1	+23.3	+57.4	+15.9	+12.2	+31.1	-0.4	+0.17	-0.067	+1.10	-0.55	+140.70	+73.70

Expected Calving Date: 20/08/2017 Pregnant AI

Joinings: 10 Nov 2016 AI CCR Cowboy Cut 5048Z 16 Nov 2016 NAT XSIM COWBOY CUT L2303C, out 20/12/2016

131 **K2036B** **2956015**

XSIM MISS CHARM K2036B **Sire: TRIPLE C BETTIS S72J** **Dam: XSIM MISS CHARM H2114Z**

Birth Date: 29/07/2014 HOOKS SHEAR FORCE 38K NICHOLS MANIFEST T79
 LUCAS JOSIE 19K GW MISS PREM BEEF 649U

Sex: F ASA Registered PB SM

CE	BW	Wean	Year	ADG	MCE	Milk	MWW	STAY	Doc	CW	YG	Marb	BF	REA	Shr	API	TI
+19.2	-1.0	+62.7	+88.6	+0.16	+14.7	+24.4	+55.7	+15.8	+12.8	+20.9	-0.4	+0.07	-0.065	+1.01	-0.66	+144.50	+71.30

Expected Calving Date: 19/08/2017 Pregnant NAT

Joinings: 26 Oct 2016 NAT LANCASTER ENFORSER K25, out 20/12/2016

132 **K2039B** **(2956024)**

XSIM MISS LUCKY DEAL K2039B **Sire: XSIM LUCKY CHARM H2089Z** **Dam: XSIM MISS LUCKY DEAL H2134Z**

Birth Date: 31/07/2014 GW LUCKY CHARM 665K DIKEMANS SURE BET
 GW MISS LUCKY DEAL 464P

Sex: F ASA Recorded PB SM

CE	BW	Wean	Year	ADG	MCE	Milk	MWW	STAY	Doc	CW	YG	Marb	BF	REA	Shr	API	TI
+13.0	+1.4	+58.4	+89.0	+0.20	+14.7	+24.4	+55.7	+15.8	+12.8	+20.9	-0.4	+0.32	-0.061	+0.88	-0.43	+142.90	+72.00

Expected Calving Date: Empty

Joinings: 31 Oct 2016 AI CCR Cowboy Cut 5048Z 03 Nov 2016 NAT XSIM COWBOY CUT L2303C, out 20/12/2016

133 **K2040B** **2956012**

XSIM MISS LUCKY CHARM K2040B **Sire: TRIPLE C BETTIS S72J** **Dam: XSIM MISS LUCKY CHARM H2089Z**

Birth Date: 01/08/2014 HOOKS SHEAR FORCE 38K NICHOLS MANIFEST T79
 LUCAS JOSIE 19K GW MISS LUCKY CHARM 601T

Sex: F ASA Registered PB SM

CE	BW	Wean	Year	ADG	MCE	Milk	MWW	STAY	Doc	CW	YG	Marb	BF	REA	Shr	API	TI
+15.4	+1.1	+68.0	+100.7	+0.20	+13.1	+21.5	+55.5	+16.4	+12.1	+31.2	-0.3	+0.18	-0.049	+0.89	-0.62	+145.60	+73.90

Expected Calving Date: 10/08/2017 Pregnant AI

Joinings: 31 Oct 2016 AI CCR Cowboy Cut 5048Z 03 Nov 2016 NAT XSIM COWBOY CUT L2303C, out 20/12/2016

134 **K2301B** **(2955991)**

XSIM HUSTLER K2301B **Sire: LCS G45** **Dam: XSIM HUSTLER G2006Y**

Birth Date: 04/08/2014 LAWSONS DINKY DI Z191 AAC1 Hustler 2N
 LANCASTER ROSE E087 COOLANA X13

Sex: F ASA Recorded 1/2 SM 1/2 AN

CE	BW	Wean	Year	ADG	MCE	Milk	MWW	STAY	Doc	CW	YG	Marb	BF	REA	Shr	API	TI
+15.2	-0.8	+63.6	+97.6	+0.21	+11.3	+21.6	+53.4	+8.0	+11.0	+26.8	-0.2	+0.39	-0.031	+0.62	-0.29	+145.70	+73.40

Expected Calving Date: 20/08/2017 Pregnant AI

Joinings: 10 Nov 2016 AI GW BAR CK BREAKOUT 667Z 16 Nov 2016 NAT XSIM COWBOY CUT L2303C, out 20/12/2016



SPRING CALVING FEMALES

135	K2053B	2956019	RDDS FUTUREPROTOTYPE 13M										MR NLC UPGRADE U8676							
			Sire: XSIM FUTUREPROTOTYPE H2027										Dam: XSIM MISS PREM BEEF H2122Z							
XSIM MISS PREM BEEF K2053B			GW MISS LUCKY BUCK 370N										GW MISS PREM BEEF 784U							
Birth Date: 06/08/2014													Expected Calving Date: 05/08/2017 Pregnant NAT							
Sex: F			ASA Registered PB SM																	
			CE	BW	Wean	Year	ADG	MCE	Milk	MWW	STAY	Doc	CW	YG	Marb	BF	REA	Shr	API	TI
			+11.3	+1.3	+68.5	+101.4	+0.21	+10.3	+23.5	+57.7	+9.1	+12.7	+32.0	-0.3	+0.35	-0.065	+0.79	-0.55	+134.80	+77.80
Joinings:			26 Oct 2016 NAT LANCASTER ENFORSER K25, out 20/12/2016																	
136	K2305B	3098238	MR NLC SUPERIOR S6018										B/R NEW DESIGN 036							
			Sire: TNT TANKER U263										Dam: COOLANA NIGHTINGALE D136							
XSIM NIGHTINGALE K2305B			TNT MISS S17										CAMPBELL FARMS NIGHTINGALE T573							
Birth Date: 06/08/2014													Expected Calving Date: 10/08/2017 Pregnant AI							
Sex: F			ASA Registered 1/2 SM 1/2 AN																	
			CE	BW	Wean	Year	ADG	MCE	Milk	MWW	STAY	Doc	CW	YG	Marb	BF	REA	Shr	API	TI
			+7.6	+1.0	+62.3	+102.5	+0.25	+12.8	+22.1	+53.3	+10.1	+11.0	+32.9	-0.2	+0.33	-0.033	+0.74	-0.26	+120.70	+68.60
Joinings:			31 Oct 2016 AI GW BAR CK BREAKOUT 667Z										03 Nov 2016 NAT XSIM COWBOY CUT L2303C, out 20/12/2016							
137	K2096B	(2990503)	MR NLC SUPERIOR S6018										GW LUCKY ONE 686K							
			Sire: TNT TANKER U263										Dam: GW MISS LUCKY ONE 469P							
XSIM TANKER K2096B			TNT MISS S17										GW MISS MATERNAL 834H							
Birth Date: 07/08/2014													Expected Calving Date: 09/09/2017 Pregnant Natural							
Sex: F			ASA Recorded PB SM																	
			CE	BW	Wean	Year	ADG	MCE	Milk	MWW	STAY	Doc	CW	YG	Marb	BF	REA	Shr	API	TI
			+6.5	+2.5	+68.2	+101.2	+0.21	+13.4	+27.1	+61.3	+17.4	+11.5	+33.8	-0.5	+0.12	-0.070	+1.14	-0.21	+131.20	+70.70
Joinings:			10 Nov 2016 AI HOOK'S BEACON 56B										16 Nov 2016 NAT XSIM COWBOY CUT L2303C, out 20/12/2016							
138	K2097B	(2990499)	NICHOLS LEGACY M72										GW LUCKY CHARM 321R							
			Sire: NICHOLS MANIFEST T79										Dam: GW MISS LC 321R 632T							
XSIM MISS LC K2097B			NICHOLS MCM N13										GW MISS EMBLAZON 804P							
Birth Date: 07/08/2014													Expected Calving Date: 26/08/2017 Pregnant NAT							
Sex: F			ASA Recorded PB SM																	
			CE	BW	Wean	Year	ADG	MCE	Milk	MWW	STAY	Doc	CW	YG	Marb	BF	REA	Shr	API	TI
			+12.0	+0.9	+66.8	+108.0	+0.26	+12.1	+25.4	+58.8	+16.9	+12.1	+35.9	-0.1	+0.38	-0.009	+0.49	-0.63	+153.30	+77.70
Joinings:			31 Oct 2016 AI CCR Cowboy Cut 5048Z										03 Nov 2016 NAT XSIM COWBOY CUT L2303C, out 20/12/2016							
139	K2307B	3098210	HOOKS SHEAR FORCE 38K										B/R NEW DESIGN 036							
			Sire: TRIPLE C BETTIS S72J										Dam: COOLANA JUANA ERICA A24							
XSIM JUANA K2307B			LUCAS JOSIE 19K										KAPP JUANA ERICA 252							
Birth Date: 07/08/2014													Expected Calving Date: 23/09/2017 Pregnant NAT							
Sex: F			ASA Registered 1/2 SM 1/2 AN																	
			CE	BW	Wean	Year	ADG	MCE	Milk	MWW	STAY	Doc	CW	YG	Marb	BF	REA	Shr	API	TI
			+15.1	+0.0	+56.6	+85.2	+0.18	+10.8	+21.4	+49.7	+13.9	+11.0	+20.8	-0.3	+0.35	-0.044	+0.71	-0.42	+139.30	+67.40
Joinings:			10 Nov 2016 AI GW BAR CK BREAKOUT 667Z										16 Nov 2016 NAT XSIM COWBOY CUT L2303C, out 20/12/2016							
140	K2058B	(3107152)	MR NLC SUPERIOR S6018										GW LUCKY ONE 686K							
			Sire: TNT TANKER U263										Dam: GW MISS LUCKY ONE 469P							
XSIM M LUCKY ONE K2058B			TNT MISS S17										GW MISS MATERNAL 834H							
Birth Date: 08/08/2014													Expected Calving Date: 09/09/2017 Pregnant NAT							
Sex: F			ASA Recorded PB SM																	
			CE	BW	Wean	Year	ADG	MCE	Milk	MWW	STAY	Doc	CW	YG	Marb	BF	REA	Shr	API	TI
			+6.5	+2.5	+68.2	+101.2	+0.21	+13.4	+27.1	+61.3	+17.4	+11.5	+33.8	-0.5	+0.12	-0.070	+1.14	-0.21	+131.20	+70.70
Joinings:			31 Oct 2016 AI LANCASTER ENFORSER K25										03 Nov 2016 NAT XSIM COWBOY CUT L2303C, out 20/12/2016							
141	K2308B	3098234	MR NLC SUPERIOR S6018										B/R NEW DESIGN 036							
			Sire: TNT TANKER U263										Dam: COOLANA NIGHTINGALE D136							
XSIM NIGHTINGALE K2308B			TNT MISS S17										CAMPBELL FARMS NIGHTINGALE T573							
Birth Date: 08/08/2014													Expected Calving Date: 10/08/2017 Pregnant AI							
Sex: F			ASA Registered 1/2 SM 1/2 AN																	
			CE	BW	Wean	Year	ADG	MCE	Milk	MWW	STAY	Doc	CW	YG	Marb	BF	REA	Shr	API	TI
			+7.6	+1.0	+62.3	+102.5	+0.25	+12.8	+22.1	+53.3	+10.1	+11.0	+32.9	-0.2	+0.33	-0.033	+0.74	-0.26	+120.70	+68.60
Joinings:			31 Oct 2016 AI HOOK'S BEACON 56B										03 Nov 2016 NAT XSIM COWBOY CUT L2303C, out 20/12/2016							
142	K2041B	(2990463)	NICHOLS LEGACY M72										GW LUCKY CHARM 321R							
			Sire: NICHOLS MANIFEST T79										Dam: GW MISS LC 321R 632T							
XSIM MISS LC K2041B			NICHOLS MCM N13										GW MISS EMBLAZON 804P							
Birth Date: 09/08/2014													Expected Calving Date: 23/09/2017 Pregnant NAT							
Sex: F			ASA Recorded PB SM																	
			CE	BW	Wean	Year	ADG	MCE	Milk	MWW	STAY	Doc	CW	YG	Marb	BF	REA	Shr	API	TI
			+12.0	+0.9	+66.8	+108.0	+0.26	+12.1	+25.4	+58.8	+16.9	+12.1	+35.9	-0.1	+0.38	-0.009	+0.49	-0.63	+153.30	+77.70
Joinings:			10 Nov 2016 AI HOOK'S BEACON 56B										16 Nov 2016 NAT XSIM COWBOY CUT L2303C, out 20/12/2016							

SPRING CALVING FEMALES

143 **K2310B** 3098208 HOOKS SHEAR FORCE 38K B/R NEW DESIGN 036
XSIM JUANA K2310B **Sire: TRIPLE C BETTIS S72J** **Dam: COOLANA JUANA ERICA A24**
 Birth Date: 09/08/2014 LUCAS JOSIE 19K KAPP JUANA ERICA 252
 Sex: F ASA Registered 1/2 SM 1/2 AN

CE	BW	Wean	Year	ADG	MCE	Milk	MWW	STAY	Doc	CW	YG	Marb	BF	REA	Shr	API	TI
+15.1	+0.0	+56.6	+85.2	+0.18	+10.8	+21.4	+49.7	+13.9	+11.0	+20.8	-0.3	+0.35	-0.044	+0.71	-0.42	+139.30	+67.40

Expected Calving Date: 26/08/2017 Pregnant NAT

Joinings:	31 Oct 2016 AI GW BAR CK BREAKOUT 667Z	03 Nov 2016 NAT XSIM COWBOY CUT L2303C, out 20/12/2016
-----------	--	--

144 **K2061B** (2990446) HOOKS SHEAR FORCE 38K DAUME LUCKY DEAL L101
XSIM M LUCKY ONE K2061B **Sire: TRIPLE C BETTIS S72J** **Dam: GW MISS LUCKY DEAL 464P**
 Birth Date: 11/08/2014 LUCAS JOSIE 19K GW MISS HIGH DENSITY 649
 Sex: F ASA Recorded PB SM

CE	BW	Wean	Year	ADG	MCE	Milk	MWW	STAY	Doc	CW	YG	Marb	BF	REA	Shr	API	TI
+12.3	+2.2	+65.3	+96.7	+0.20	+14.0	+21.0	+53.6	+16.2	+11.3	+30.6	-0.5	-0.01	-0.073	+1.13	-0.57	+128.60	+66.40

Expected Calving Date: 10/08/2017 Pregnant AI

Joinings:	31 Oct 2016 AI CCR Cowboy Cut 5048Z	03 Nov 2016 NAT XSIM COWBOY CUT L2303C, out 20/12/2016
-----------	-------------------------------------	--

145 **K2311B** 2955993 RDDS FUTUREPROTOTYPE 13M Gateway Lucky Dice 187H
XSIM LUCKY DICE K2311B **Sire: XSIM FUTUREPROTOTYPE H2027** **Dam: XSIM LUCKY DICE G2012Y**
 Birth Date: 11/08/2014 GW MISS LUCKY BUCK 370N WILLALOOKA LOWEN A759
 Sex: F ASA Registered 5/8 SM 3/8 AN

CE	BW	Wean	Year	ADG	MCE	Milk	MWW	STAY	Doc	CW	YG	Marb	BF	REA	Shr	API	TI
+11.8	+0.6	+52.6	+80.3	+0.17	+9.9	+21.5	+47.8	+10.9	+10.4	+18.9	-0.2	+0.40	-0.031	+0.61	-0.53	+129.40	+65.00

Expected Calving Date: 10/08/2017 Pregnant AI

Joinings:	31 Oct 2016 AI GW BAR CK BREAKOUT 667Z	03 Nov 2016 NAT XSIM COWBOY CUT L2303C, out 20/12/2016
-----------	--	--

146 **K2050B** (2990465) NICHOLS LEGACY M72 GW LUCKY CHARM 321R
XSIM MISS LC K2050B **Sire: NICHOLS MANIFEST T79** **Dam: GW MISS LC 321R 632T**
 Birth Date: 13/08/2014 NICHOLS MCM N13 GW MISS EMBLAZON 804P
 Sex: F ASA Recorded PB SM

CE	BW	Wean	Year	ADG	MCE	Milk	MWW	STAY	Doc	CW	YG	Marb	BF	REA	Shr	API	TI
+12.0	+0.9	+66.8	+108.0	+0.26	+12.1	+25.4	+58.8	+16.9	+12.1	+35.9	-0.1	+0.38	-0.009	+0.49	-0.63	+153.30	+77.70

Expected Calving Date: 20/08/2017 Pregnant AI

Joinings:	10 Nov 2016 AI HOOK'S BEACON 56B	16 Nov 2016 NAT XSIM COWBOY CUT L2303C, out 20/12/2016
-----------	----------------------------------	--

147 **K2094B** (2990505) MR NLC SUPERIOR S6018 GW LUCKY ONE 686K
XSIM MISS L ONE K2094B **Sire: TNT TANKER U263** **Dam: GW MISS LUCKY ONE 434P**
 Birth Date: 13/08/2014 TNT MISS S17 GW MISS PASQUE 806H
 Sex: F ASA Recorded PB SM

CE	BW	Wean	Year	ADG	MCE	Milk	MWW	STAY	Doc	CW	YG	Marb	BF	REA	Shr	API	TI
+6.4	+3.2	+68.9	+103.8	+0.22	+15.1	+23.1	+57.5	+14.7	+13.2	+36.3	-0.5	+0.18	-0.074	+1.16	-0.20	+128.10	+71.40

Expected Calving Date: 02/09/2017 Pregnant NAT

Joinings:	10 Nov 2016 AI HOOK'S BEACON 56B	16 Nov 2016 NAT XSIM COWBOY CUT L2303C, out 20/12/2016
-----------	----------------------------------	--

148 **K2095B** (2990497) NICHOLS LEGACY M72 GW LUCKY CHARM 321R
XSIM MISS LC K2095B **Sire: NICHOLS MANIFEST T79** **Dam: GW MISS LC 321R 632T**
 Birth Date: 13/08/2014 NICHOLS MCM N13 GW MISS EMBLAZON 804P
 Sex: F ASA Recorded PB SM

CE	BW	Wean	Year	ADG	MCE	Milk	MWW	STAY	Doc	CW	YG	Marb	BF	REA	Shr	API	TI
+12.0	+0.9	+66.8	+108.0	+0.26	+12.1	+25.4	+58.8	+16.9	+12.1	+35.9	-0.1	+0.38	-0.009	+0.49	-0.63	+153.30	+77.70

Expected Calving Date: 12/08/2017 Pregnant NAT

Joinings:	26 Oct 2016 NAT LANCASTER ENFORSER K25, out 20/12/2016	
-----------	--	--

149 **K2316B** 3098232 MR NLC SUPERIOR S6018 B/R NEW DESIGN 036
XSIM NIGHTINGALE K2316B **Sire: TNT TANKER U263** **Dam: COOLANA NIGHTINGALE D136**
 Birth Date: 13/08/2014 TNT MISS S17 CAMPBELL FARMS NIGHTINGALE T573
 Sex: F ASA Registered 1/2 SM 1/2 AN

CE	BW	Wean	Year	ADG	MCE	Milk	MWW	STAY	Doc	CW	YG	Marb	BF	REA	Shr	API	TI
+7.6	+1.0	+62.3	+103	+0.25	+12.8	+22.1	+53.3	+10.1	+11.0	+32.9	-0.2	+0.33	-0.033	+0.74	-0.26	+120.70	+68.60

Expected Calving Date: 02/09/2017 Pregnant NAT

Joinings:	31 Oct 2016 AI HOOK'S BEACON 56B	03 Nov 2016 NAT XSIM COWBOY CUT L2303C, out 20/12/2016
-----------	----------------------------------	--

150 **K2317B** 3098218 HOOKS SHEAR FORCE 38K B/R NEW DESIGN 036
XSIM JUANA K2317B **Sire: TRIPLE C BETTIS S72J** **Dam: COOLANA JUANA ERICA A24**
 Birth Date: 13/08/2014 LUCAS JOSIE 19K KAPP JUANA ERICA 252
 Sex: F ASA Registered 1/2 SM 1/2 AN

CE	BW	Wean	Year	ADG	MCE	Milk	MWW	STAY	Doc	CW	YG	Marb	BF	REA	Shr	API	TI
+15.1	+0.0	+56.6	+85.2	+0.18	+10.8	+21.4	+49.7	+13.9	+11.0	+20.8	-0.3	+0.35	-0.044	+0.71	-0.42	+139.30	+67.40

Expected Calving Date: 20/08/2017 Pregnant AI

Joinings:	10 Nov 2016 AI GW BAR CK BREAKOUT 667Z	16 Nov 2016 NAT XSIM COWBOY CUT L2303C, out 20/12/2016
-----------	--	--



SPRING CALVING FEMALES

151	K2056B (3107150)	MR NLC SUPERIOR S6018	Sire: TNT TANKER U263	TNT MISS S17	GW LUCKY CHARM 321R	Dam: GW MISS LUCKY ONE 523R 632T	GW MISS EMBLAZON 804P																																				
								XSIM M LUCKY ONE K2056B Birth Date: 16/08/2014 Sex: F																																			
ASA Recorded PB SM <table border="1"> <thead> <tr> <th>CE</th><th>BW</th><th>Wean</th><th>Year</th><th>ADG</th><th>MCE</th><th>Milk</th><th>MWW</th><th>STAY</th><th>Doc</th><th>CW</th><th>YG</th><th>Marb</th><th>BF</th><th>REA</th><th>Shr</th><th>API</th><th>TI</th> </tr> </thead> <tbody> <tr> <td>+6.9</td><td>+3.0</td><td>+69.1</td><td>+107.4</td><td>+0.24</td><td>+14.9</td><td>+22.0</td><td>+56.5</td><td>+15.8</td><td>+11.8</td><td>+38.3</td><td>-0.4</td><td>+0.26</td><td>-0.064</td><td>+1.23</td><td>-0.41</td><td>+136.90</td><td>+74.10</td> </tr> </tbody> </table>								CE	BW	Wean	Year	ADG	MCE	Milk	MWW	STAY	Doc	CW	YG	Marb	BF	REA	Shr	API	TI	+6.9	+3.0	+69.1	+107.4	+0.24	+14.9	+22.0	+56.5	+15.8	+11.8	+38.3	-0.4	+0.26	-0.064	+1.23	-0.41	+136.90	+74.10
CE	BW	Wean	Year	ADG	MCE	Milk	MWW	STAY	Doc	CW	YG	Marb	BF	REA	Shr	API	TI																										
+6.9	+3.0	+69.1	+107.4	+0.24	+14.9	+22.0	+56.5	+15.8	+11.8	+38.3	-0.4	+0.26	-0.064	+1.23	-0.41	+136.90	+74.10																										
Expected Calving Date: 23/09/2017 Pregnant NAT Joinings: 10 Nov 2016 AI HOOK'S BEACON 56B 16 Nov 2016 NAT XSIM COWBOY CUT L2303C, out 20/12/2016																																											
152	K2322B 3098230	MR NLC SUPERIOR S6018	Sire: TNT TANKER U263	TNT MISS S17	B/R NEW DESIGN 036	Dam: COOLANA NIGHTINGALE D136	CAMPBELL FARMS NIGHTINGALE T573																																				
								XSIM NIGHTINGALE K2322B Birth Date: 16/08/2014 Sex: F																																			
ASA Registered 1/2 SM 1/2 AN <table border="1"> <thead> <tr> <th>CE</th><th>BW</th><th>Wean</th><th>Year</th><th>ADG</th><th>MCE</th><th>Milk</th><th>MWW</th><th>STAY</th><th>Doc</th><th>CW</th><th>YG</th><th>Marb</th><th>BF</th><th>REA</th><th>Shr</th><th>API</th><th>TI</th> </tr> </thead> <tbody> <tr> <td>+7.6</td><td>+1.0</td><td>+62.3</td><td>+103</td><td>+0.25</td><td>+12.8</td><td>+22.1</td><td>+53.3</td><td>+10.1</td><td>+11.0</td><td>+32.9</td><td>-0.2</td><td>+0.33</td><td>-0.033</td><td>+0.74</td><td>-0.26</td><td>+120.70</td><td>+68.60</td> </tr> </tbody> </table>								CE	BW	Wean	Year	ADG	MCE	Milk	MWW	STAY	Doc	CW	YG	Marb	BF	REA	Shr	API	TI	+7.6	+1.0	+62.3	+103	+0.25	+12.8	+22.1	+53.3	+10.1	+11.0	+32.9	-0.2	+0.33	-0.033	+0.74	-0.26	+120.70	+68.60
CE	BW	Wean	Year	ADG	MCE	Milk	MWW	STAY	Doc	CW	YG	Marb	BF	REA	Shr	API	TI																										
+7.6	+1.0	+62.3	+103	+0.25	+12.8	+22.1	+53.3	+10.1	+11.0	+32.9	-0.2	+0.33	-0.033	+0.74	-0.26	+120.70	+68.60																										
Expected Calving Date: 10/08/2017 Pregnant AI Joinings: 31 Oct 2016 AI HOOK'S BEACON 56B 03 Nov 2016 NAT XSIM COWBOY CUT L2303C, out 20/12/2016																																											
153	K2062B (2990440)	MR NLC SUPERIOR S6018	Sire: TNT TANKER U263	TNT MISS S17	GW LUCKY ONE 686K	Dam: GW MISS LUCKY ONE 434P	GW MISS PASQUE 806H																																				
								XSIM M LUCKY ONE K2062B Birth Date: 19/08/2014 Sex: F																																			
ASA Recorded PB SM <table border="1"> <thead> <tr> <th>CE</th><th>BW</th><th>Wean</th><th>Year</th><th>ADG</th><th>MCE</th><th>Milk</th><th>MWW</th><th>STAY</th><th>Doc</th><th>CW</th><th>YG</th><th>Marb</th><th>BF</th><th>REA</th><th>Shr</th><th>API</th><th>TI</th> </tr> </thead> <tbody> <tr> <td>+6.4</td><td>+3.2</td><td>+68.9</td><td>+104</td><td>+0.22</td><td>+15.1</td><td>+23.1</td><td>+57.5</td><td>+14.7</td><td>+13.2</td><td>+36.3</td><td>-0.5</td><td>+0.18</td><td>-0.074</td><td>+1.16</td><td>-0.20</td><td>+128.10</td><td>+71.40</td> </tr> </tbody> </table>								CE	BW	Wean	Year	ADG	MCE	Milk	MWW	STAY	Doc	CW	YG	Marb	BF	REA	Shr	API	TI	+6.4	+3.2	+68.9	+104	+0.22	+15.1	+23.1	+57.5	+14.7	+13.2	+36.3	-0.5	+0.18	-0.074	+1.16	-0.20	+128.10	+71.40
CE	BW	Wean	Year	ADG	MCE	Milk	MWW	STAY	Doc	CW	YG	Marb	BF	REA	Shr	API	TI																										
+6.4	+3.2	+68.9	+104	+0.22	+15.1	+23.1	+57.5	+14.7	+13.2	+36.3	-0.5	+0.18	-0.074	+1.16	-0.20	+128.10	+71.40																										
Expected Calving Date: 12/08/2017 Pregnant NAT Joinings: 26 Oct 2016 NAT LANCASTER ENFORSER K25, out 20/12/2016																																											
154	K2325B 3098236	MR NLC SUPERIOR S6018	Sire: TNT TANKER U263	TNT MISS S17	B/R NEW DESIGN 036	Dam: COOLANA NIGHTINGALE D136	CAMPBELL FARMS NIGHTINGALE T573																																				
								XSIM NIGHTINGALE K2325B Birth Date: 19/08/2014 Sex: F																																			
ASA Registered 1/2 SM 1/2 AN <table border="1"> <thead> <tr> <th>CE</th><th>BW</th><th>Wean</th><th>Year</th><th>ADG</th><th>MCE</th><th>Milk</th><th>MWW</th><th>STAY</th><th>Doc</th><th>CW</th><th>YG</th><th>Marb</th><th>BF</th><th>REA</th><th>Shr</th><th>API</th><th>TI</th> </tr> </thead> <tbody> <tr> <td>+7.6</td><td>+1.0</td><td>+62.3</td><td>+103</td><td>+0.25</td><td>+12.8</td><td>+22.1</td><td>+53.3</td><td>+10.1</td><td>+11.0</td><td>+32.9</td><td>-0.2</td><td>+0.33</td><td>-0.033</td><td>+0.74</td><td>-0.26</td><td>+120.70</td><td>+68.60</td> </tr> </tbody> </table>								CE	BW	Wean	Year	ADG	MCE	Milk	MWW	STAY	Doc	CW	YG	Marb	BF	REA	Shr	API	TI	+7.6	+1.0	+62.3	+103	+0.25	+12.8	+22.1	+53.3	+10.1	+11.0	+32.9	-0.2	+0.33	-0.033	+0.74	-0.26	+120.70	+68.60
CE	BW	Wean	Year	ADG	MCE	Milk	MWW	STAY	Doc	CW	YG	Marb	BF	REA	Shr	API	TI																										
+7.6	+1.0	+62.3	+103	+0.25	+12.8	+22.1	+53.3	+10.1	+11.0	+32.9	-0.2	+0.33	-0.033	+0.74	-0.26	+120.70	+68.60																										
Expected Calving Date: 20/08/2017 Pregnant AI Joinings: 10 Nov 2016 AI HOOK'S BEACON 56B 16 Nov 2016 NAT XSIM COWBOY CUT L2303C, out 20/12/2016																																											
155	K2068B (2990469)	NICHOLS LEGACY M72	Sire: NICHOLS MANIFEST T79	NICHOLS MCM N13	GW EMBLAZON 057R	Dam: GW MISS EMBLAZON 774T	GW MISS FORTUNE 416P																																				
								XSIM M EMBLAZON K2068B Birth Date: 20/08/2014 Sex: F																																			
ASA Recorded PB SM <table border="1"> <thead> <tr> <th>CE</th><th>BW</th><th>Wean</th><th>Year</th><th>ADG</th><th>MCE</th><th>Milk</th><th>MWW</th><th>STAY</th><th>Doc</th><th>CW</th><th>YG</th><th>Marb</th><th>BF</th><th>REA</th><th>Shr</th><th>API</th><th>TI</th> </tr> </thead> <tbody> <tr> <td>+11.2</td><td>+0.9</td><td>+63.2</td><td>+103</td><td>+0.25</td><td>+11.7</td><td>+28.2</td><td>+59.8</td><td>+14.9</td><td>+11.6</td><td>+32.7</td><td>-0.2</td><td>+0.28</td><td>-0.027</td><td>+0.64</td><td>-0.54</td><td>+142.00</td><td>+73.70</td> </tr> </tbody> </table>								CE	BW	Wean	Year	ADG	MCE	Milk	MWW	STAY	Doc	CW	YG	Marb	BF	REA	Shr	API	TI	+11.2	+0.9	+63.2	+103	+0.25	+11.7	+28.2	+59.8	+14.9	+11.6	+32.7	-0.2	+0.28	-0.027	+0.64	-0.54	+142.00	+73.70
CE	BW	Wean	Year	ADG	MCE	Milk	MWW	STAY	Doc	CW	YG	Marb	BF	REA	Shr	API	TI																										
+11.2	+0.9	+63.2	+103	+0.25	+11.7	+28.2	+59.8	+14.9	+11.6	+32.7	-0.2	+0.28	-0.027	+0.64	-0.54	+142.00	+73.70																										
Expected Calving Date: 19/08/2017 Pregnant NAT Joinings: 26 Oct 2016 NAT LANCASTER ENFORSER K25, out 20/12/2016																																											
156	K2071B (2990467)	NICHOLS LEGACY M72	Sire: NICHOLS MANIFEST T79	NICHOLS MCM N13	GW EMBLAZON 057R	Dam: GW MISS EMBLAZON 774T	GW MISS FORTUNE 416P																																				
								XSIM M EMBLAZON K2071B Birth Date: 25/08/2014 Sex: F																																			
ASA Recorded PB SM <table border="1"> <thead> <tr> <th>CE</th><th>BW</th><th>Wean</th><th>Year</th><th>ADG</th><th>MCE</th><th>Milk</th><th>MWW</th><th>STAY</th><th>Doc</th><th>CW</th><th>YG</th><th>Marb</th><th>BF</th><th>REA</th><th>Shr</th><th>API</th><th>TI</th> </tr> </thead> <tbody> <tr> <td>+11.2</td><td>+0.9</td><td>+63.2</td><td>+102.5</td><td>+0.25</td><td>+11.7</td><td>+28.2</td><td>+59.8</td><td>+14.9</td><td>+11.6</td><td>+32.7</td><td>-0.2</td><td>+0.28</td><td>-0.027</td><td>+0.64</td><td>-0.54</td><td>+142.00</td><td>+73.70</td> </tr> </tbody> </table>								CE	BW	Wean	Year	ADG	MCE	Milk	MWW	STAY	Doc	CW	YG	Marb	BF	REA	Shr	API	TI	+11.2	+0.9	+63.2	+102.5	+0.25	+11.7	+28.2	+59.8	+14.9	+11.6	+32.7	-0.2	+0.28	-0.027	+0.64	-0.54	+142.00	+73.70
CE	BW	Wean	Year	ADG	MCE	Milk	MWW	STAY	Doc	CW	YG	Marb	BF	REA	Shr	API	TI																										
+11.2	+0.9	+63.2	+102.5	+0.25	+11.7	+28.2	+59.8	+14.9	+11.6	+32.7	-0.2	+0.28	-0.027	+0.64	-0.54	+142.00	+73.70																										
Expected Calving Date: 10/08/2017 Pregnant AI Joinings: 31 Oct 2016 AI HOOK'S BEACON 56B 03 Nov 2016 NAT XSIM COWBOY CUT L2303C, out 20/12/2016																																											
157	K2328B 2955997	RDDS FUTUREPROTOTYPE 13M	Sire: XSIM FUTUREPROTOTYPE H2027	GW MISS LUCKY BUCK 370N	AAC1 Hustler 2N	Dam: XSIM HUSTLER G2026Y	COOLANA X13																																				
								XSIM HUSTLER K2328B Birth Date: 02/09/2014 Sex: F																																			
ASA Registered 5/8 SM 3/8 AN <table border="1"> <thead> <tr> <th>CE</th><th>BW</th><th>Wean</th><th>Year</th><th>ADG</th><th>MCE</th><th>Milk</th><th>MWW</th><th>STAY</th><th>Doc</th><th>CW</th><th>YG</th><th>Marb</th><th>BF</th><th>REA</th><th>Shr</th><th>API</th><th>TI</th> </tr> </thead> <tbody> <tr> <td>+10.1</td><td>+3.2</td><td>+61.6</td><td>+89.0</td><td>+0.17</td><td>+5.9</td><td>+21.9</td><td>+52.7</td><td>+9.0</td><td>+12.3</td><td>+27.5</td><td>-0.2</td><td>+0.36</td><td>-0.042</td><td>+0.57</td><td>-0.41</td><td>+114.90</td><td>+65.80</td> </tr> </tbody> </table>								CE	BW	Wean	Year	ADG	MCE	Milk	MWW	STAY	Doc	CW	YG	Marb	BF	REA	Shr	API	TI	+10.1	+3.2	+61.6	+89.0	+0.17	+5.9	+21.9	+52.7	+9.0	+12.3	+27.5	-0.2	+0.36	-0.042	+0.57	-0.41	+114.90	+65.80
CE	BW	Wean	Year	ADG	MCE	Milk	MWW	STAY	Doc	CW	YG	Marb	BF	REA	Shr	API	TI																										
+10.1	+3.2	+61.6	+89.0	+0.17	+5.9	+21.9	+52.7	+9.0	+12.3	+27.5	-0.2	+0.36	-0.042	+0.57	-0.41	+114.90	+65.80																										
Expected Calving Date: 16/09/2017 Pregnant NAT Joinings: 10 Nov 2016 AI LANCASTER ENFORSER K25 16 Nov 2016 NAT XSIM COWBOY CUT L2303C, out 20/12/2016																																											
158	K2055B (2990460)	RDDS FUTUREPROTOTYPE 13M	Sire: XSIM FUTUREPROTOTYPE H2027	GW MISS LUCKY BUCK 370N	MR NLC UPGRADE U8676	Dam: XSIM MISS LUCKY CHARM H2064Z	GW MISS LUCKY CHARM 658T																																				
								XSIM MISS LC K2055B Birth Date: 05/09/2014 Sex: F																																			
ASA Recorded PB SM <table border="1"> <thead> <tr> <th>CE</th><th>BW</th><th>Wean</th><th>Year</th><th>ADG</th><th>MCE</th><th>Milk</th><th>MWW</th><th>STAY</th><th>Doc</th><th>CW</th><th>YG</th><th>Marb</th><th>BF</th><th>REA</th><th>Shr</th><th>API</th><th>TI</th> </tr> </thead> <tbody> <tr> <td>+12.0</td><td>+0.9</td><td>+66.8</td><td>+108</td><td>+0.26</td><td>+12.1</td><td>+25.4</td><td>+58.8</td><td>+16.9</td><td>+12.1</td><td>+35.9</td><td>-0.1</td><td>+0.38</td><td>-0.009</td><td>+0.49</td><td>-0.63</td><td>+153.30</td><td>+77.70</td> </tr> </tbody> </table>								CE	BW	Wean	Year	ADG	MCE	Milk	MWW	STAY	Doc	CW	YG	Marb	BF	REA	Shr	API	TI	+12.0	+0.9	+66.8	+108	+0.26	+12.1	+25.4	+58.8	+16.9	+12.1	+35.9	-0.1	+0.38	-0.009	+0.49	-0.63	+153.30	+77.70
CE	BW	Wean	Year	ADG	MCE	Milk	MWW	STAY	Doc	CW	YG	Marb	BF	REA	Shr	API	TI																										
+12.0	+0.9	+66.8	+108	+0.26	+12.1	+25.4	+58.8	+16.9	+12.1	+35.9	-0.1	+0.38	-0.009	+0.49	-0.63	+153.30	+77.70																										
Expected Calving Date: 10/08/2017 Pregnant AI Joinings: 31 Oct 2016 AI HOOK'S BEACON 56B 03 Nov 2016 NAT XSIM COWBOY CUT L2303C, out 20/12/2016																																											

SPRING CALVING FEMALES

159 **K2076B** **2956022** **RDDS FUTUREPROTOTYPE 13M** **TNT TANKER U263**
XSIM MISS LUCKY ONE K2076B **Sire: XSIM FUTUREPROTOTYPE H2027** **Dam: XSIM MISS LUCKY ONE H2132Z**
 Birth Date: 09/09/2014 **GW MISS LUCKY BUCK 370N** **GW MISS LUCKY ONE 520R**
 Sex: F ASA Registered PB SM

CE	BW	Wean	Year	ADG	MCE	Milk	MWW	STAY	Doc	CW	YG	Marb	BF	REA	Shr	API	TI
+11.3	+0.5	+57.5	+84.9	+0.17	+13.2	+26.2	+55.0	+13.1	+11.9	+21.3	-0.4	+0.33	-0.058	+0.82	-0.55	+139.10	+72.10

Expected Calving Date: 02/09/2017 Pregnant NAT

Joinings: 31 Oct 2016 AI LANCASTER ENFORSEER K25 03 Nov 2016 NAT XSIM COWBOY CUT L2303C, out 20/12/2016

160 **K2077B** **2956023** **MR NLC UPGRADE U8676** **TRIPLE C SINGLETARY S3H**
XSIM MISS MUSCLEMAN K2077B **Sire: XSIM UPGRADE H2079Z** **Dam: XSIM MISS MUSCLEMAN H2133Z**
 Birth Date: 09/09/2014 **GW MISS LUCKY ONE 469P** **GW MISS MUSCLEMAN 411P**
 Sex: F ASA Registered PB SM

CE	BW	Wean	Year	ADG	MCE	Milk	MWW	STAY	Doc	CW	YG	Marb	BF	REA	Shr	API	TI
+7.5	+2.9	+67.2	+100	+0.21	+9.6	+24.2	+57.8	+10.9	+11.9	+33.8	-0.4	+0.42	-0.077	+1.03	-0.30	+134.50	+76.80

Expected Calving Date: 10/08/2017 Pregnant AI

Joinings: 31 Oct 2016 AI HOOK'S BEACON 56B 03 Nov 2016 NAT XSIM COWBOY CUT L2303C, out 20/12/2016

161 **K2085B** **2955998** **MR NLC UPGRADE U8676** **GW LUCKY ACE 076TS**
XSIM MISS LUCKY STRIKE K2085B **Sire: XSIM UPGRADE H2079Z** **Dam: XSIM MISS LUCKY STRIKE H2037**
 Birth Date: 28/09/2014 **GW MISS LUCKY ONE 469P** **GW MISS LUCKY STRIKE 312**
 Sex: F ASA Registered PB SM

CE	BW	Wean	Year	ADG	MCE	Milk	MWW	STAY	Doc	CW	YG	Marb	BF	REA	Shr	API	TI
+9.3	+3.3	+63.8	+93.2	+0.18	+9.1	+19.8	+51.7	+11.2	+12.4	+30.1	-0.4	+0.39	-0.061	+0.93	-0.35	+133.00	+73.00

Expected Calving Date: 10/08/2017 Pregnant AI

Joinings: 31 Oct 2016 AI HOOK'S BEACON 56B 03 Nov 2016 NAT XSIM COWBOY CUT L2303C, out 20/12/2016

162 **K2087B** **2956000** **MR NLC UPGRADE U8676** **GW LUCKY ACE 076TS**
XSIM MISS LUCKY STRIKE K2087B **Sire: XSIM UPGRADE H2079Z** **Dam: XSIM MISS LUCKY STRIKE H2058**
 Birth Date: 30/09/2014 **GW MISS LUCKY ONE 469P** **GW MISS LUCKY STRIKE 312**
 Sex: F ASA Registered PB SM

CE	BW	Wean	Year	ADG	MCE	Milk	MWW	STAY	Doc	CW	YG	Marb	BF	REA	Shr	API	TI
+7.7	+4.8	+70.6	+103	+0.18	+9.1	+19.8	+51.7	+11.2	+12.4	+33.8	-0.3	+0.39	-0.061	+0.93	-0.35	+130.70	+74.70

Expected Calving Date: Empty

Joinings: 10 Nov 2016 AI HOOK'S BEACON 56B 16 Nov 2016 NAT XSIM COWBOY CUT L2303C, out 20/12/2016

163 **J2302A** **(2928489)** **TRIPLE C BETTIS S72J** **Gateway Lucky Dice 187H**
XSIM LOWEN J2302A **Sire: LCS F-Man F202** **Dam: XSIM LUCKY DICE G2011Y**
 Birth Date: 23/07/2013 **LCS MATERNAL Z6 C324** **WILLALOOKA LOWEN A759**
 Sex: F ASA Recorded 1/4 SM 15/32 CS 1/4 AN

CE	BW	Wean	Year	ADG	MCE	Milk	MWW	STAY	Doc	CW	YG	Marb	BF	REA	Shr	API	TI
+12.2	+1.8	+66.2	+101.6	+0.22	+12.9	+20.2	+53.2	+13.5	+11.0	+33.1	-0.3	+0.32	-0.042	+0.81	-0.43	+132.70	+69.90

Expected Calving Date: 12/08/2017 Pregnant AI

Joinings: 02 Nov 2016 AI LANCASTER ENFORSEER K25 29 Nov 2016 NAT XSIM COWBOY CUT L2303C, out 20/12/2016

164 **J2304A** **2866186** **B/R NEW DAY 454** **Gateway Lucky Dice 187H**
XSIM LOWEN J2304A **Sire: COOLANA NEW DAY G132** **Dam: XSIM LUCKY DICE G2025Y**
 Birth Date: 31/07/2013 **COOLANA JANET C64** **WILLALOOKA LOWEN A759**
 Sex: F ASA Registered 1/4 SM 3/4 AN

CE	BW	Wean	Year	ADG	MCE	Milk	MWW	STAY	Doc	CW	YG	Marb	BF	REA	Shr	API	TI
+9.6	+1.3	+58.8	+102	+0.27	+6.9	+19.5	+48.8	+6.4	+10.0	+33.2	-0.2	+0.67	-0.014	+0.78		+123.90	+71.60

Expected Calving Date: 12/08/2017 Pregnant NAT

Joinings: 26 Oct 2016 NAT XSIM SINGLETARY J2024A, out 20/12/2016

165 **J2037A** **2838599** **TJ 57J THE GAMBLER** **DAUME LUCKY DEAL L101**
XSIM MISS L DEAL J2037A **Sire: DIKEMANS SURE BET** **Dam: GW MISS LUCKY DEAL 464P**
 Birth Date: 08/08/2013 **MEGAN 9M** **GW MISS HIGH DENSITY 649**
 Sex: F ASA Registered PB SM

CE	BW	Wean	Year	ADG	MCE	Milk	MWW	STAY	Doc	CW	YG	Marb	BF	REA	Shr	API	TI
+9.4	+1.4	+65.8	+99.5	+0.21	+11.2	+17.6	+50.5	+18.1	+12.8	+31.1	-0.5	+0.28	-0.069	+1.37	-0.72	+147.00	+74.60

Expected Calving Date: 03/09/2017 Pregnant AI

Joinings: 02 Nov 2016 AI XSIM SINGLETARY J2024A 24 Nov 2016 AI CCR Cowboy Cut 5048Z 29 Nov 2016 NAT XSIM COWBOY CUT L2303C, out 20/12/2016

166 **J2312A** **2928453** **HOOKS SHEAR FORCE 38K** **ARDROSSAN CONNECTION X15**
XSIM KAURI J2312A **Sire: TRIPLE C BETTIS S72J** **Dam: COOLANA KAURI C052**
 Birth Date: 09/08/2013 **LUCAS JOSIE 19K** **COOLANA KAURI A81**
 Sex: F ASA Registered 1/2 SM 1/2 AN

CE	BW	Wean	Year	ADG	MCE	Milk	MWW	STAY	Doc	CW	YG	Marb	BF	REA	Shr	API	TI
+14.2	+1.3	+59.8	+90.6	+0.19	+13.0	+19.7	+49.6	+8.7	+11.5	+25.9	-0.3	+0.49	-0.046	+0.82	-0.52	+146.00	+71.30

Expected Calving Date: 05/08/2017 Pregnant NAT

Joinings: 26 Oct 2016 NAT XSIM SINGLETARY J2024A, out 20/12/2016



SPRING CALVING FEMALES

167 **J2048A** **2838625** **COOLANA BLACK PEARL M229** **GW LUCKY CHARM 665K**
XSIM MISS L CHARM J2048A **Sire: MR NLC UPGRADE U8676** **Dam: GW MISS LUCKY CHARM 761T**
 Birth Date: 12/08/2013 **MS NLC MOJO S6119 B** **GW MISS LUCKY ONE 258M**
 Sex: F ASA Registered PB SM

CE	BW	Wean	Year	ADG	MCE	Milk	MWW	STAY	Doc	CW	YG	Marb	BF	REA	Shr	API	TI
+13.2	+1.0	+72.8	+109.2	+0.23	+10.2	+21.4	+57.8	+11.5	+12.9	+36.1	-0.5	+0.33	-0.082	+1.08	-0.34	+144.50	+81.20

Expected Calving Date: 23/09/2017 Pregnant NAT

Joinings:	02 Nov 2016 AI LANCASTER ENFORSE K25	24 Nov 2016 AI GW AMBUSH 028T	29 Nov 2016 NAT XSIM COWBOY CUT L2303C, out 20/12/2016
-----------	--------------------------------------	-------------------------------	--

168 **J2052A** **2838601** **TJ 57J THE GAMBLER** **DAUME LUCKY DEAL L101**
XSIM MISS L DEAL J2052A **Sire: DIKEMANS SURE BET** **Dam: GW MISS LUCKY DEAL 464P**
 Birth Date: 12/08/2013 **MEGAN 9M** **GW MISS HIGH DENSITY 649**
 Sex: F ASA Registered PB SM

CE	BW	Wean	Year	ADG	MCE	Milk	MWW	STAY	Doc	CW	YG	Marb	BF	REA	Shr	API	TI
+9.4	+1.6	+65.5	+98.1	+0.20	+11.4	+17.9	+50.7	+17.8	+12.8	+30.6	-0.5	+0.24	-0.069	+1.29	-0.74	+143.30	+73.00

Expected Calving Date: 16/09/2017 Pregnant NAT

Joinings:	02 Nov 2016 AI HOOK'S BEACON 56B	24 Nov 2016 AI HOOK'S BEACON 56B	29 Nov 2016 NAT XSIM COWBOY CUT L2303C, out 20/12/2016
-----------	----------------------------------	----------------------------------	--

169 **J2055A** **2838597** **TJ 57J THE GAMBLER** **DAUME LUCKY DEAL L101**
XSIM MISS L DEAL J2055A **Sire: DIKEMANS SURE BET** **Dam: GW MISS LUCKY DEAL 464P**
 Birth Date: 12/08/2013 **MEGAN 9M** **GW MISS HIGH DENSITY 649**
 Sex: F ASA Registered PB SM

CE	BW	Wean	Year	ADG	MCE	Milk	MWW	STAY	Doc	CW	YG	Marb	BF	REA	Shr	API	TI
+9.5	+1.8	+64.6	+99.6	+0.22	+10.3	+17.3	+49.6	+18.6	+12.8	+31.9	-0.5	+0.23	-0.069	+1.30	-0.67	+144.60	+72.30

Expected Calving Date: 23/09/2017 Pregnant NAT

Joinings:	02 Nov 2016 AI HOOK'S BEACON 56B	24 Nov 2016 AI HOOK'S BEACON 56B	29 Nov 2016 NAT XSIM COWBOY CUT L2303C, out 20/12/2016
-----------	----------------------------------	----------------------------------	--

170 **J2060A** **2838607** **TJ 57J THE GAMBLER** **DAUME LUCKY DEAL L101**
XSIM MISS L DEAL J2060A **Sire: DIKEMANS SURE BET** **Dam: GW MISS LUCKY DEAL 464P**
 Birth Date: 12/08/2013 **MEGAN 9M** **GW MISS HIGH DENSITY 649**
 Sex: F ASA Registered PB SM

CE	BW	Wean	Year	ADG	MCE	Milk	MWW	STAY	Doc	CW	YG	Marb	BF	REA	Shr	API	TI
+9.0	+2.5	+64.4	+97.5	+0.21	+10.3	+17.3	+49.5	+18.3	+12.8	+31.6	-0.5	+0.25	-0.069	+1.25	-0.67	+142.30	+71.40

Expected Calving Date: 16/09/2017 Pregnant NAT

Joinings:	02 Nov 2016 AI HOOK'S BEACON 56B	24 Nov 2016 AI HOOK'S BEACON 56B	29 Nov 2016 NAT XSIM COWBOY CUT L2303C, out 20/12/2016
-----------	----------------------------------	----------------------------------	--

171 **J2314A** **2928457** **HOOKS SHEAR FORCE 38K** **ARDROSSAN CONNECTION X15**
XSIM KAURI J2314A **Sire: TRIPLE C BETTIS S72J** **Dam: COOLANA KAURI C052**
 Birth Date: 13/08/2013 **LUCAS JOSIE 19K** **COOLANA KAURI A81**
 Sex: F ASA Registered 1/2 SM 1/2 AN

CE	BW	Wean	Year	ADG	MCE	9	MWW	STAY	Doc	CW	YG	Marb	BF	REA	Shr	API	TI
+13.7	+1.4	+60.0	+90.9	+0.19	+14.0	+19.6	+49.6	+8.7	+11.5	+26.2	-0.3	+0.49	-0.046	+0.82	-0.52	+146.00	+71.20

Expected Calving Date: 19/08/2017 Pregnant NAT

Joinings:	26 Oct 2016 NAT XSIM SINGLETARY J2024A, out 20/12/2016		
-----------	--	--	--

172 **J2061A** **2838629** **MR NLC SUPERIOR S6018** **GW PREMIUM BEEF 021TS**
XSIM MISS L ONE J2061A **Sire: TNT TANKER U263** **Dam: GW MISS PREM BEEF 829U**
 Birth Date: 14/08/2013 **TNT MISS S17** **GW MISS LUCKY CHARM 521R**
 Sex: F ASA Registered PB SM

CE	BW	Wean	Year	ADG	MCE	Milk	MWW	STAY	Doc	CW	YG	Marb	BF	REA	Shr	API	TI
+9.7	+0.4	+68.9	+110	+0.25	+14.9	+25.2	+59.6	+17.1	+14.1	+35.9	-0.4	+0.22	-0.056	+1.13	-0.48	+145.50	+76.80

Expected Calving Date: 12/08/2017 Pregnant AI

Joinings:	02 Nov 2016 AI CCR Cowboy Cut 5048Z	29 Nov 2016 NAT XSIM COWBOY CUT L2303C, out 20/12/2016	
-----------	-------------------------------------	--	--

173 **J2062A** **2838631** **MR NLC SUPERIOR S6018** **GW PREMIUM BEEF 021TS**
XSIM MISS L ONE J2062A **Sire: TNT TANKER U263** **Dam: GW MISS PREM BEEF 829U**
 Birth Date: 14/08/2013 **TNT MISS S17** **GW MISS LUCKY CHARM 521R**
 Sex: F ASA Registered PB SM

CE	BW	Wean	Year	ADG	MCE	Milk	MWW	STAY	Doc	CW	YG	Marb	BF	REA	Shr	API	TI
+8.3	+1.3	+72.5	+116	+0.27	+16.4	+24.5	+60.8	+14.6	+14.1	+40.6	-0.4	+0.20	-0.055	+1.10	-0.49	+137.50	+77.10

Expected Calving Date: 12/08/2017 Pregnant AI

Joinings:	02 Nov 2016 AI CCR Cowboy Cut 5048Z	29 Nov 2016 NAT XSIM COWBOY CUT L2303C, out 20/12/2016	
-----------	-------------------------------------	--	--

174 **J2322A** **3098376** **HOOKS SHEAR FORCE 38K** **PRAIRIEDGE MARBULL DESIGN 931**
XSIM BURNETTE J2322A **Sire: TRIPLE C BETTIS S72J** **Dam: COOLANA BURNETTE B11**
 Birth Date: 14/08/2013 **LUCAS JOSIE 19K** **FORRES BURNETTE T44**
 Sex: F ASA Registered 1/2 SM 1/2 AN

CE	BW	Wean	Year	ADG	MCE	Milk	MWW	STAY	Doc	CW	YG	Marb	BF	REA	Shr	API	TI
+17.3	-0.4	+56.1	+86.3	+0.19	+12.2	+22.3	+50.4	+8.7	+10.4	+20.9	-0.3	+0.45	-0.046	+0.75	-0.39	+153.00	+70.60

Expected Calving Date: 26/08/2017 Pregnant NAT

Joinings:	26 Oct 2016 NAT XSIM SINGLETARY J2024A, out 20/12/2016		
-----------	--	--	--

SPRING CALVING FEMALES

175 **J2064A** **2838579** COOLANA BLACK PEARL M229 GW LUCKY CHARM 665K
XSIM MISS L CHARM J2064A **Sire: MR NLC UPGRADE U8676** **Dam: GW MISS LUCKY CHARM 144N**
 Birth Date: 15/08/2013 MS NLC MOJO S6119 B GW MISS HIGH DENSITY 314
 Sex: F ASA Registered PB SM

CE	BW	Wean	Year	ADG	MCE	Milk	MWW	STAY	Doc	CW	YG	Marb	BF	REA	Shr	API	TI
+14.2	+0.8	+70.7	+108	+0.23	+1.1	+25.9	+61.2	+7.5	+14.0	+35.0	-0.4	+0.28	-0.076	+1.01	-0.45	+134.50	+79.30

Expected Calving Date: 19/08/2017 Pregnant NAT

Joinings: 26 Oct 2016 NAT XSIMM SINGLETARY J2024A, out 20/12/2016

176 **J2327A** **2928433** MR NLC SUPERIOR S6018 TE MANIA UNLIMITED U3271
XSIM CHAMPAYNE J2327A **Sire: TNT TANKER U263** **Dam: VERMONT CHAMPAGNE Z146**
 Birth Date: 17/08/2013 TNT MISS VERMONT CHAMPAGNE X108
 Sex: F ASA Registered 1/2 SM 1/2 AN

WITHDRAWN

CE	BW	Wean	Year	ADG	MCE	Milk	MWW	STAY	Doc	CW	YG	Marb	BF	REA	Shr	API	TI
+6.2	+1.9	+62.0	+95.8	+0.17	+1.1	+21.7	+57.4	+7.4	+8.9	+29.9	-0.3	+0.25	-0.038	+0.82	-0.22	+101.00	+64.40

Expected Calving Date: Empty

Joinings: 26 Oct 2016 NAT XSIMM SINGLETARY J2024A, out 20/12/2016

177 **H2052Z** **2766090** LEACHMAN LUCKY BUCK 7049C GW LUCKY ONE 686K
XSIM MISS LUCKY ONE H2052 **Sire: GW LUCKY CHARM 665K** **Dam: GW MISS LUCKY ONE 469P**
 Birth Date: 02/04/2012 GW MISS 600U 508C GW MISS MATERNAL 834H
 Sex: F ASA Registered PB SM

CE	BW	Wean	Year	ADG	MCE	Milk	MWW	STAY	Doc	CW	YG	Marb	BF	REA	Shr	API	TI
+15.6	+0.9	+57.6	+86.6	+0.18	+11.0	+27.8	+56.6	+16.5	+14.5	+22.9	-0.3	+0.35	-0.071	+0.68	-0.47	+152.10	+73.00

Expected Calving Date: 03/09/2017 Pregnant AI

Joinings: 02 Nov 2016 AI LANCASTER ENFORSER K25 24 Nov 2016 AI HOOK'S BEACON 56B 29 Nov 2016 NAT XSIM COWBOY CUT L2303C, out 20/12/2016

178 **H2058Z** **2766057** GW LUCKY ONE 686K GW LUCKY STRIKE 147G
XSIM MISS LUCKY STRIKE H2058 **Sire: GW LUCKY ACE 076TS** **Dam: GW MISS LUCKY STRIKE 312**
 Birth Date: 03/04/2012 GW MISS 1407 866P GW MISS MATERNAL 249L
 Sex: F ASA Registered PB SM

CE	BW	Wean	Year	ADG	MCE	Milk	MWW	STAY	Doc	CW	YG	Marb	BF	REA	Shr	API	TI
+10.2	+3.9	+60.5	+86.8	+0.16	+11.5	+17.4	+47.6	+12.6	+13.1	+27.3	-0.3	+0.43	-0.035	+0.76	-0.57	+136.10	+70.60

Expected Calving Date: 12/08/2017 Pregnant AI

Joinings: 02 Nov 2016 AI CCR Cowboy Cut 5048Z 29 Nov 2016 NAT XSIM COWBOY CUT L2303C, out 20/12/2016

179 **H2134Z** **2834646** TJ 57J THE GAMBLER DAUME LUCKY DEAL L101
XSIM MISS LUCKY DEAL H2134Z **Sire: DIKEMANS SURE BET** **Dam: GW MISS LUCKY DEAL 464P**
 Birth Date: 11/08/2012 MEGAN 9M GW MISS HIGH DENSITY 649
 Sex: F ASA Registered PB SM

CE	BW	Wean	Year	ADG	MCE	Milk	MWW	STAY	Doc	CW	YG	Marb	BF	REA	Shr	API	TI
+10.1	+1.8	+68.4	+100	+0.20	+11.0	+26.8	+61.0	+10.5	+13.7	+32.0	-0.4	+0.47	-0.044	+1.00	-0.39	+141.40	+80.30

Expected Calving Date: 16/09/2017 Pregnant NAT

Joinings: 02 Nov 2016 AI HOOK'S BEACON 56B 29 Nov 2016 NAT XSIM COWBOY CUT L2303C, out 20/12/2016

180 **H2089Z** **2743959** NICHOLS LEGACY M72 GW LUCKY CHARM 665K
XSIM MISS LUCKY CHARM H2089Z **Sire: NICHOLS MANIFEST T79** **Dam: GW MISS LUCKY CHARM 601T**
 Birth Date: 13/08/2012 NICHOLS MCM N13 GW MISS LITTLE BEAR 433P
 Sex: F ASA Registered PB SM

CE	BW	Wean	Year	ADG	MCE	Milk	MWW	STAY	Doc	CW	YG	Marb	BF	REA	Shr	API	TI
+13.5	+0.6	+62.2	+98.8	+0.23	+11.1	+23.6	+54.7	+15.1	+11.6	+29.9	-0.2	+0.33	-0.030	+0.67	-0.57	+147.80	+74.50

Expected Calving Date: 05/08/2017 Pregnant NAT

Joinings: 26 Oct 2016 NAT XSIMM SINGLETARY J2024A, out 20/12/2016

181 **H2114Z** **2744009** NICHOLS LEGACY M72 GW PREMIUM BEEF 021TS
XSIM MISS CHARM H2114Z **Sire: NICHOLS MANIFEST T79** **Dam: GW MISS PREM BEEF 649U**
 Birth Date: 14/08/2012 NICHOLS S17 GW MISS MATERNAL 523P
 Sex: F ASA Registered PB SM

WITHDRAWN

CE	BW	Wean	Year	ADG	MCE	Milk	MWW	STAY	Doc	CW	YG	Marb	BF	REA	Shr	API	TI
+17.4	+0.0	+63.8	+92.8	+0.23	+11.1	+23.6	+54.7	+15.1	+11.6	+29.9	-0.2	+0.33	-0.030	+0.67	-0.57	+147.80	+74.50

Expected Calving Date: Empty

Joinings: 02 Nov 2016 AI LANCASTER ENFORSER K25 29 Nov 2016 NAT XSIM COWBOY CUT L2303C, out 20/12/2016

182 **H2076Z** **2743933** MR NLC SUPERIOR S6018 GW LUCKY CHARM 665K
XSIM MISS LUCKY CHARM H2076Z **Sire: TNT TANKER U263** **Dam: GW MISS LUCKY CHARM 650T**
 Birth Date: 15/08/2012 TNT MISS S17 GW MISS MATERNAL 274L
 Sex: F ASA Registered PB SM

CE	BW	Wean	Year	ADG	MCE	Milk	MWW	STAY	Doc	CW	YG	Marb	BF	REA	Shr	API	TI
+9.8	+1.3	+67.8	+104	+0.22	+14.3	+27.8	+61.7	+15.2	+14.6	+33.4	-0.4	+0.18	-0.056	+0.96	-0.41	+136.00	+73.60

Expected Calving Date: 05/08/2017 Pregnant NAT

Joinings: 26 Oct 2016 NAT XSIMM SINGLETARY J2024A, out 20/12/2016

SPRING CALVING FEMALES

183 H2121Z 2744021 NICHOLS LEGACY M72 GW PREMIUM BEEF 021TS
XSIM MISS CHARM H2121Z Sire: NICHOLS MANIFEST T79 Dam: GW MISS PREM BEEF 649U
 Birth Date: 16/08/2012 NICHOLS MCM N13 GW MISS MATERNAL 523P
 Sex: F ASA Registered PB SM

CE	BW	Wean	Year	ADG	MCE	Milk	MWW	STAY	Doc	CW	YG	Marb	BF	REA	Shr	API	TI
+14.3	-1.1	+59.4	#####	+0.29	+12.1	+24.0	+53.7	+15.4	+12.2	+31.6	-0.2	+0.35	-0.027	+0.76	-0.76	+154.90	+76.40

Expected Calving Date: 03/09/2017 Pregnant AI

Joinings:	02 Nov 2016 AI XSIMM SINGLETARY J2024A	24 Nov 2016 AI XSIMM SINGLETARY J2024A	29 Nov 2016 NAT XSIM COWBOY CUT L2303C, out 20/12/2016
-----------	--	--	--

184 H2123Z 2744025 HOOKS SHEAR FORCE 38K GW LUCKY CHARM 665K
XSIM MISS LUCKY CHARM H2123Z Sire: TRIPLE C BETTIS S72J Dam: GW MISS LUCKY CHARM 759T
 Birth Date: 17/08/2012 LUCAS JOSIE 19K GW MISS LUCKY DICE 167K
 Sex: F ASA Registered PB SM

CE	BW	Wean	Year	ADG	MCE	Milk	MWW	STAY	Doc	CW	YG	Marb	BF	REA	Shr	API	TI
+16.1	+1.3	+67.0	+97.7	+0.19	+13.8	+25.7	+59.2	+14.2	+13.1	+29.7	-0.4	+0.10	-0.062	+0.91	-0.65	+137.20	+71.80

Expected Calving Date: 03/09/2017 Pregnant AI

Joinings:	02 Nov 2016 AI XSIMM SINGLETARY J2024A	24 Nov 2016 AI XSIMM SINGLETARY J2024A	29 Nov 2016 NAT XSIM COWBOY CUT L2303C, out 20/12/2016
-----------	--	--	--

185 H2087Z 2743955 HOOKS SHEAR FORCE 38K GW LUCKY CHARM 069TS
XSIM MISS CHARM H2087Z Sire: TRIPLE C SINGLETARY S3H Dam: GW MISS CHARM 645U
 Birth Date: 18/08/2012 LUCAS JOSIE 19K GW MISS EMBLAZON 722R
 Sex: F ASA Registered PB SM

CE	BW	Wean	Year	ADG	MCE	Milk	MWW	STAY	Doc	CW	YG	Marb	BF	REA	Shr	API	TI
+10.3	+1.6	+68.8	+101	+0.20	+11.1	+28.4	+62.8	+11.7	+13.7	+32.3	-0.4	+0.47	-0.044	+1.00	-0.39	+144.70	+80.90

Expected Calving Date: 02/09/2017 Pregnant NAT

Joinings:	26 Oct 2016 NAT XSIMM SINGLETARY J2024A, out 20/12/2016		
-----------	---	--	--

186 H2104Z 2743989 HOOKS SHEAR FORCE 38K GW PREMIUM BEEF 021TS
XSIM MISS PREM BEEF H2104Z Sire: TRIPLE C SINGLETARY S3H Dam: GW MISS PREM BEEF 0612U
 Birth Date: 20/08/2012 LUCAS JOSIE 19K GW MISS MATERNAL 558P
 Sex: F ASA Registered PB SM

CE	BW	Wean	Year	ADG	MCE	Milk	MWW	STAY	Doc	CW	YG	Marb	BF	REA	Shr	API	TI
+9.5	+1.4	+64.7	+102	+0.23	+12.4	+26.0	+58.4	+12.4	+14.9	+33.0	-0.3	+0.57	-0.056	+0.89	-0.46	+151.10	+81.50

Expected Calving Date: 03/09/2017 Pregnant AI

Joinings:	02 Nov 2016 AI HOOK'S BEACON 56B	24 Nov 2016 AI HOOK'S BEACON 56B	29 Nov 2016 NAT XSIM COWBOY CUT L2303C, out 20/12/2016
-----------	----------------------------------	----------------------------------	--

187 H2108Z (2743997) HOOKS SHEAR FORCE 38K GW LUCKY CHARM 665K
XSIM MISS LUCKY CHARM H2108Z Sire: TRIPLE C BETTIS S72J Dam: GW MISS LUCKY CHARM 144N
 Birth Date: 23/08/2012 LUCAS JOSIE 19K GW MISS HIGH DENSITY 314
 Sex: F ASA Recorded PB SM

CE	BW	Wean	Year	ADG	MCE	Milk	MWW	STAY	Doc	CW	YG	Marb	BF	REA	Shr	API	TI
+19.1	+0.0	+59.3	+85.5	+0.16	+13.3	+28.5	+58.1	+17.5	+13.8	+20.7	-0.4	+0.11	-0.061	+0.75	-0.59	+147.00	+69.30

Expected Calving Date: 03/09/2017 Pregnant AI

Joinings:	02 Nov 2016 AI HOOK'S BEACON 56B	24 Nov 2016 AI HOOK'S BEACON 56B	29 Nov 2016 NAT XSIM COWBOY CUT L2303C, out 20/12/2016
-----------	----------------------------------	----------------------------------	--

188 J2305A 2928459 HOOKS SHEAR FORCE 38K ARDROSSAN CONNECTION X15
XSIM KAURI J2305A Sire: TRIPLE C BETTIS S72J Dam: COOLANA KAURI C052
 Birth Date: 06/08/2013 LUCAS JOSIE 19K COOLANA KAURI A81
 Sex: F ASA Registered 1/2 SM 1/2 AN

CE	BW	Wean	Year	ADG	MCE	Milk	MWW	STAY	Doc	CW	YG	Marb	BF	REA	Shr	API	TI
+13.5	+1.5	+60.4	+91.6	+0.19	+14.1	+19.5	+49.7	+8.7	+11.5	+26.8	-0.3	+0.49	-0.046	+0.82	-0.52	+145.50	+71.20

Expected Calving Date: 12/08/2017 Pregnant AI

Joinings:	02 Nov 2016 AI GW BAR CK BREAKOUT 667Z	29 Nov 2016 NAT XSIM COWBOY CUT L2303C, out 20/12/2016	
-----------	--	--	--

189 G2002Y 2676147 LEACHMAN LUCKY BUCK 7049C WATTLETOP ULTRASONIC U138
XSIM LUCKY DICE G2002Y Sire: Gateway Lucky Dice 187H Dam: WILLALOOKA LOWEN A759
 Birth Date: 08/08/2011 407D WILLALOOKA LOWEN W447
 Sex: F ASA Registered 1/2 SM 1/2 AN

CE	BW	Wean	Year	ADG	MCE	Milk	MWW	STAY	Doc	CW	YG	Marb	BF	REA	Shr	API	TI
+10.0	+0.9	+54.8	+90.3	+0.22	+8.7	+19.2	+46.6	+9.7	+8.8	+25.6	-0.2	+0.46	-0.013	+0.68		+125.90	+67.10

Expected Calving Date: 19/08/2017 Pregnant NAT

Joinings:	26 Oct 2016 NAT XSIMM SINGLETARY J2024A, out 20/12/2016		
-----------	---	--	--

190 G2006Y 2676155 SS GOLDMINE L42 KAPP DESIGNER
XSIM HUSTLER G2006Y Sire: AAC1 Hustler 2N Dam: COOLANA X13
 Birth Date: 09/08/2011 CPR KORONA COOLANA V43
 Sex: F ASA Registered 1/2 SM 1/2 AN

CE	BW	Wean	Year	ADG	MCE	Milk	MWW	STAY	Doc	CW	YG	Marb	BF	REA	Shr	API	TI
+9.9	+2.7	+60.9	+88.8	+0.17	+3.1	+17.0	+47.5	+5.1	+12.6	+26.7	-0.2	+0.39	-0.036	+0.60		+112.50	+66.10

Expected Calving Date: 03/09/2017 Pregnant AI

Joinings:	02 Nov 2016 AI GW BAR CK BREAKOUT 667Z	24 Nov 2016 AI GW AMBUSH 028T	29 Nov 2016 NAT XSIM COWBOY CUT L2303C, out 20/12/2016
-----------	--	-------------------------------	--



SPRING CALVING FEMALES

191 **G2011Y** **2676165** LEACHMAN LUCKY BUCK 7049C WATTLETOP ULTRASONIC U138
XSIM LUCKY DICE G2011Y **Sire: Gateway Lucky Dice 187H** **Dam: WILLALOOKA LOWEN A759**
 Birth Date: 10/08/2011 407D WILLALOOKA LOWEN W447
 Sex: F ASA Registered 1/2 SM 1/2 AN

CE	BW	Wean	Year	ADG	MCE	Milk	MWW	STAY	Doc	CW	YG	Marb	BF	REA	Shr	API	TI
+7.6	+3.1	+60.5	+99.1	+0.24	+8.7	+17.1	+47.4	+9.5	+8.8	+34.0	-0.2	+0.46	-0.013	+0.68		+116.70	+67.20

Expected Calving Date: 12/08/2017 Pregnant AI

Joinings:	02 Nov 2016 AI LANCASTER ENFORSER K25	29 Nov 2016 NAT XSIM COWBOY CUT L2303C, out 20/12/2016
-----------	---------------------------------------	--

192 **G2017Y** **2676177** LEACHMAN LUCKY BUCK 7049C WATTLETOP ULTRASONIC U138
XSIM LUCKY DICE G2017Y **Sire: Gateway Lucky Dice 187H** **Dam: WILLALOOKA LOWEN A759**
 Birth Date: 11/08/2011 407D WILLALOOKA LOWEN W447
 Sex: F ASA Registered 1/2 SM 1/2 AN

CE	BW	Wean	Year	ADG	MCE	Milk	MWW	STAY	Doc	CW	YG	Marb	BF	REA	Shr	API	TI
+9.7	+1.3	+54.5	+89.7	+0.22	+8.6	+16.8	+44.0	+9.6	+8.8	+25.8	-0.2	+0.46	-0.013	+0.68		+124.00	+66.20

Expected Calving Date: 12/08/2017 Pregnant NAT

Joinings:	26 Oct 2016 NAT XSIM SINGLETARY J2024A, out 20/12/2016
-----------	--

193 **G2019Y** **2676181** LEACHMAN LUCKY BUCK 7049C WATTLETOP ULTRASONIC U138
XSIM LUCKY DICE G2019Y **Sire: Gateway Lucky Dice 187H** **Dam: WILLALOOKA LOWEN A759**
 Birth Date: 11/08/2011 407D WILLALOOKA LOWEN W447
 Sex: F ASA Registered 1/2 SM 1/2 AN

CE	BW	Wean	Year	ADG	MCE	Milk	MWW	STAY	Doc	CW	YG	Marb	BF	REA	Shr	API	TI
+9.1	+1.9	+57.3	+94.1	+0.23	+8.4	+18.2	+46.8	+9.6	+8.8	+29.3	-0.2	+0.46	-0.013	+0.68		+121.80	+67.10

Expected Calving Date: 29/09/2017 Pregnant NAT

Joinings:	02 Nov 2016 AI HOOK'S BEACON 56B	29 Nov 2016 NAT XSIM COWBOY CUT L2303C, out 20/12/2016
-----------	----------------------------------	--

194 **G2024Y** **2676191** LEACHMAN LUCKY BUCK 7049C B/R NEW DESIGN 036
XSIM LUCKY DICE G2024Y **Sire: Gateway Lucky Dice 187H** **Dam: COOLANA JUANA ERICA Z25**
 Birth Date: 13/08/2011 407D KAPP JUANA ERICA 252
 Sex: F ASA Registered 1/2 SM 1/2 AN

CE	BW	Wean	Year	ADG	MCE	Milk	MWW	STAY	Doc	CW	YG	Marb	BF	REA	Shr	API	TI
+12.2	+0.3	+57.2	+95.9	+0.24	+9.1	+19.9	+48.5	+10.4	+9.1	+28.1	-0.3	+0.46	-0.029	+0.79	-0.47	+134.20	+70.10

Expected Calving Date: 23/09/2017 Pregnant NAT

Joinings:	26 Oct 2016 NAT XSIM SINGLETARY J2024A, out 20/12/2016
-----------	--

HEIFER CALVES

195

M2002D 3198343

TRIPLE C SINGLETARY S3H

RDDS FUTUREPROTOTYPE 13M

XSIM M LUCKY BUCK M2002D

Sire: CCR Cowboy Cut 5048Z

Dam: XSIM MISS LUCKY BUCK H202E

Birth Date: 23/03/2016

CCR MS 4045 TIME 7322T

GW MISS LUCKY BUCK 370N

Sex: F ASA Registered PB SM

CE	BW	Wean	Year	ADG	MCE	Milk	MWW	STAY	Doc	CW	YG	Marb	BF	REA	Shr	API	TI
+15.5	-0.8	+58.2	+81.4	+0.15	+11.7	+27.9	+57.0	+11.8	+13.6	+17.0	-0.3	+0.47	-0.027	+0.76	-0.61	+151.20	+77.80

196

M2003D (3198358)

HOOKS SHEAR FORCE 38K

GW LUCKY ACE 076TS

XSIM M LUCKY STRIKE M2003D

Sire: TRIPLE C BETTIS S72J

Dam: XSIM MISS LUCKY STRIKE H2023

Birth Date: 24/03/2016

LUCAS JOSIE 19K

GW MISS LUCKY STRIKE 312

Sex: F ASA Recorded PB SM

CE	BW	Wean	Year	ADG	MCE	Milk	MWW	STAY	Doc	CW	YG	Marb	BF	REA	Shr	API	TI
+14.6	+1.9	+62.6	+87.9	+0.16	+13.4	+18.8	+50.0	+15.1	+12.8	+24.8	-0.4	+0.23	-0.051	+0.93	-0.62	+140.50	+70.50

197

M2004D (3198272)

GW LUCKY CHARM 665K

TNT TANKER U263

XSIM M PREM BEEF M2004D

Sire: XSIM LUCKY CHARM H2050

Dam: XSIM MISS PREM BEEF J2002A

Birth Date: 24/03/2016

GW MISS LUCKY ONE 469P

GW MISS PREM BEEF 570U

Sex: F ASA Recorded PB SM

CE	BW	Wean	Year	ADG	MCE	Milk	MWW	STAY	Doc	CW	YG	Marb	BF	REA	Shr	API	TI
+10.5	+2.7	+65.2	+104	+0.24	+12.2	+25.2	+57.8	+16.0	+13.5	+35.9	-0.4	+0.17	-0.065	+0.99	-0.45	+135.60	+70.40

198

M2005D (3198370)

MR NLC UPGRADE U8676

RDDS FUTUREPROTOTYPE 13M

XSIM M LUCKY BUCK M2005D

Sire: XSIM UPGRADE H2079Z

Dam: XSIM MISS LUCKY BUCK H2036

Birth Date: 26/03/2016

GW MISS LUCKY ONE 469P

GW MISS LUCKY BUCK 370N

Sex: F ASA Recorded PB SM

CE	BW	Wean	Year	ADG	MCE	Milk	MWW	STAY	Doc	CW	YG	Marb	BF	REA	Shr	API	TI
+10.4	+1.8	+62.7	+91.2	+0.18	+8.8	+25.5	+56.9	+11.1	+11.8	+26.7	-0.4	+0.34	-0.068	+0.82	-0.41	+134.10	+73.70

199

M2006D (3198360)

HOOKS SHEAR FORCE 38K

GW LUCKY ACE 076TS

XSIM M LUCKY STRIKE M2006D

Sire: TRIPLE C BETTIS S72J

Dam: XSIM MISS LUCKY STRIKE H2023

Birth Date: 26/03/2016

LUCAS JOSIE 19K

GW MISS LUCKY STRIKE 312

Sex: F ASA Recorded PB SM

CE	BW	Wean	Year	ADG	MCE	Milk	MWW	STAY	Doc	CW	YG	Marb	BF	REA	Shr	API	TI
+14.6	+1.9	+62.6	+87.9	+0.16	+13.4	+18.8	+50.0	+15.1	+12.8	+24.8	-0.4	+0.23	-0.051	+0.93	-0.62	+140.50	+70.50

200

M2007D (3198361)

HOOKS SHEAR FORCE 38K

GW LUCKY ACE 076TS

XSIM M LUCKY STRIKE M2007D

Sire: TRIPLE C BETTIS S72J

Dam: XSIM MISS LUCKY STRIKE H2023

Birth Date: 27/03/2016

LUCAS JOSIE 19K

GW MISS LUCKY STRIKE 312

Sex: F ASA Recorded PB SM

CE	BW	Wean	Year	ADG	MCE	Milk	MWW	STAY	Doc	CW	YG	Marb	BF	REA	Shr	API	TI
+14.6	+1.9	+62.6	+87.9	+0.16	+13.4	+18.8	+50.0	+15.1	+12.8	+24.8	-0.4	+0.23	-0.051	+0.93	-0.62	+140.50	+70.50

201

M2012D (3198301)

GW LUCKY CHARM 665K

NICHOLS MANIFEST T79

XSIM M LUCKY ONE M2012D

Sire: XSIM LUCKY CHARM H2050

Dam: XSIM MISS L ONE K2006B

Birth Date: 28/03/2016

GW MISS LUCKY ONE 469P

GW MISS LC 321R 668T

Sex: F ASA Recorded 1/2 SM 1/2 CS

CE	BW	Wean	Year	ADG	MCE	Milk	MWW	STAY	Doc	CW	YG	Marb	BF	REA	Shr	API	TI
+12.4	+2.7	+71.1	+111	+0.25	+11.5	+22.5	+58.1	+17.1	+13.3	+39.9	-0.2	+0.35	-0.043	+0.66	-0.52	+151.10	+77.50

202

M2013D (3198353)

TRIPLE C SINGLETARY S3H

GW LUCKY CHARM 665K

XSIM M LUCKY BUCK M2013D

Sire: XSIM SINGLETARY J2024A

Dam: XSIM MISS LUCKY BUCK H2008

Birth Date: 29/03/2016

GW MISS EMBLAZON 774T

GW MISS LUCKY BUCK 906J

Sex: F ASA Recorded PB SM

CE	BW	Wean	Year	ADG	MCE	Milk	MWW	STAY	Doc	CW	YG	Marb	BF	REA	Shr	API	TI
+12.0	+1.9	+61.9	+95.4	+0.21	+12.0	+28.9	+59.9	+12.3	+15.0	+29.6	-0.3	+0.33	-0.057	+0.83	-0.55	+137.80	+73.50

HEIFER CALVES

203

M2014D (3198363)

HOOKS SHEAR FORCE 38K

GW LUCKY ACE 076TS

XSIM M LUCKY STRIKE M2014D

Sire: TRIPLE C BETTIS S72J

Dam: XSIM MISS LUCKY STRIKE H203

Birth Date: 29/03/2016

LUCAS JOSIE 19K

GW MISS LUCKY STRIKE 312

Sex: F ASA Recorded PB SM

CE	BW	Wean	Year	ADG	MCE	Milk	MWW	STAY	Doc	CW	YG	Marb	BF	REA	Shr	API	TI
+14.6	+1.9	+62.6	+87.9	+0.16	+13.4	+18.8	+50.0	+15.1	+12.8	+24.8	-0.4	+0.23	-0.051	+0.93	-0.62	+140.50	+70.50

204

M2016D 3198269

TRIPLE C SINGLETARY S3H

GW LUCKY ONE 686K

XSIM M LUCKY CHARM M2016D

Sire: XSIM SINGLETARY J2024A

Dam: XSIM MISS LUCKY CHARM H2017

Birth Date: 29/03/2016

GW MISS EMBLAZON 774T

GW MISS LUCKY CHARM 602M

Sex: F ASA Registered PB SM

CE	BW	Wean	Year	ADG	MCE	Milk	MWW	STAY	Doc	CW	YG	Marb	BF	REA	Shr	API	TI
+10.3	+2.4	+57.7	+86.5	+0.18	+13.1	+27.5	+56.4	+15.0	+12.2	+25.2	-0.3	+0.54	-0.049	+0.79	-0.33	+149.30	+74.90

205

M2020D (3198346)

TRIPLE C SINGLETARY S3H

GW LUCKY ACE 076TS

XSIM M LUCKY STRIKE M2020D

Sire: XSIM SINGLETARY J2024A

Dam: XSIM MISS LUCKY STRIKE H2007

Birth Date: 30/03/2016

GW MISS EMBLAZON 774T

GW MISS LUCKY STRIKE 312

Sex: F ASA Recorded PB SM

CE	BW	Wean	Year	ADG	MCE	Milk	MWW	STAY	Doc	CW	YG	Marb	BF	REA	Shr	API	TI
+8.9	+3.0	+62.6	+92.6	+0.19	+12.0	+24.8	+56.1	+12.3	+13.4	+29.5	-0.3	+0.42	-0.041	+0.80	-0.49	+136.60	+73.60

206

M2021D 3198294

TRIPLE C BETTIS S72J

LCS F-Man F202

XSIM M LUCKY ONE M2021D

Sire: XSIM BETTIS J2053A

Dam: XSIM MISS L ONE K2011B

Birth Date: 30/03/2016

GW MISS LUCKY CHARM 144N

XSIM MISS LUCKY ONE H2018

Sex: F ASA Registered 1/2 SM 15/32 CS 1/32 AN

CE	BW	Wean	Year	ADG	MCE	Milk	MWW	STAY	Doc	CW	YG	Marb	BF	REA	Shr	API	TI
+17.6	+0.3	+63.3	+93.3	+0.19	+13.0	+27.7	+59.3	+17.0	+13.9	+25.7	-0.4	+0.19	-0.067	+0.81	-0.53	+150.00	+73.40

207

M2022D (3198372)

MR NLC UPGRADE U8676

RDDS FUTUREPROTOTYPE 13M

XSIM M LUCKY BUCK M2022D

Sire: XSIM UPGRADE H2079Z

Dam: XSIM MISS LUCKY BUCK H2036

Birth Date: 31/03/2016

GW MISS LUCKY ONE 469P

GW MISS LUCKY BUCK 370N

Sex: F ASA Recorded PB SM

CE	BW	Wean	Year	ADG	MCE	Milk	MWW	STAY	Doc	CW	YG	Marb	BF	REA	Shr	API	TI
+10.4	+1.8	+62.7	+91.2	+0.18	+8.8	+25.5	+56.9	+11.1	+11.8	+26.7	-0.4	+0.34	-0.068	+0.82	-0.41	+134.10	+73.70

208

M2024D (3198376)

TRIPLE C SINGLETARY S3H

GW LUCKY ONE 686K

XSIM M LUCKY CHARM M2024D

Sire: XSIM SINGLETARY J2024A

Dam: XSIM MISS LUCKY CHARM H2055

Birth Date: 01/04/2016

GW MISS EMBLAZON 774T

GW MISS LUCKY CHARM 602M

Sex: F ASA Recorded PB SM

CE	BW	Wean	Year	ADG	MCE	Milk	MWW	STAY	Doc	CW	YG	Marb	BF	REA	Shr	API	TI
+9.8	+3.1	+61.7	+92.6	+0.19	+12.0	+28.5	+59.4	+15.1	+12.2	+29.7	-0.3	+0.54	-0.049	+0.79	-0.33	+149.20	+76.40

209

M2034D 3198303

TRIPLE C BETTIS S72J

TNT TANKER U263

XSIM M LUCKY ONE M2034D

Sire: XSIM BETTIS J2053A

Dam: XSIM MISS L ONE K2023B

Birth Date: 03/04/2016

GW MISS LUCKY CHARM 144N

GW MISS LUCKY ONE 469P

Sex: F ASA Registered 1/2 SM 1/2 CS

CE	BW	Wean	Year	ADG	MCE	Milk	MWW	STAY	Doc	CW	YG	Marb	BF	REA	Shr	API	TI
+11.8	+1.9	+72.5	+107	+0.21	+13.3	+26.0	+62.3	+17.1	+12.7	+35.8	-0.4	+0.11	-0.066	+0.98	-0.40	+139.20	+74.10

210

M2035D (3198378)

TRIPLE C SINGLETARY S3H

GW LUCKY ONE 686K

XSIM M LUCKY CHARM M2035D

Sire: XSIM SINGLETARY J2024A

Dam: XSIM MISS LUCKY CHARM H2055

Birth Date: 04/04/2016

GW MISS EMBLAZON 774T

GW MISS LUCKY CHARM 602M

Sex: F ASA Recorded PB SM

CE	BW	Wean	Year	ADG	MCE	Milk	MWW	STAY	Doc	CW	YG	Marb	BF	REA	Shr	API	TI
+9.8	+3.1	+61.7	+92.6	+0.19	+12.0	+28.5	+59.4	+15.1	+12.2	+29.7	-0.3	+0.54	-0.049	+0.79	-0.33	+149.20	+76.40



HEIFER CALVES

211

M2037D (3198380)

TRIPLE C SINGLETARY S3H

GW LUCKY ONE 686K

XSIM M LUCKY CHARM M2037D

Sire: XSIM SINGLETARY J2024A

Dam: XSIM MISS LUCKY CHARM H2055

Birth Date: 05/04/2016

GW MISS EMBLAZON 774T

GW MISS LUCKY CHARM 602M

Sex: F ASA Recorded PB SM

CE	BW	Wean	Year	ADG	MCE	Milk	MWW	STAY	Doc	CW	YG	Marb	BF	REA	Shr	API	TI
+9.8	+3.1	+61.7	+92.6	+0.19	+12.0	+28.5	+59.4	+15.1	+12.2	+29.7	-0.3	+0.54	-0.049	+0.79	-0.33	+149.20	+76.40

212

M2039D 3198344

TRIPLE C SINGLETARY S3H

GW LUCKY ONE 686K

XSIM M LUCKY CHARM M2039D

Sire: XSIM SINGLETARY J2024A

Dam: XSIM MISS LUCKY CHARM H2019

Birth Date: 06/04/2016

GW MISS EMBLAZON 774T

GW MISS LUCKY CHARM 602M

Sex: F ASA Registered PB SM

CE	BW	Wean	Year	ADG	MCE	Milk	MWW	STAY	Doc	CW	YG	Marb	BF	REA	Shr	API	TI
+11.5	+1.6	+52.2	+78.9	+0.17	+12.3	+30.5	+56.6	+14.9	+12.2	+19.5	-0.3	+0.54	-0.049	+0.79	-0.33	+150.30	+73.20

213

M2038D 3198266

TRIPLE C BETTIS S72J

GW LUCKY CHARM 665K

XSIM M HIGH DENSITY M2038D

Sire: XSIM BETTIS J2053A

Dam: XSIM MISS HIGH DENSITY H2003

Birth Date: 07/04/2016

GW MISS LUCKY CHARM 144N

GW MISS HIGH DENSITY 654

Sex: F ASA Registered PB SM

CE	BW	Wean	Year	ADG	MCE	Milk	MWW	STAY	Doc	CW	YG	Marb	BF	REA	Shr	API	TI
+16.8	+0.8	+48.9	+73.9	+0.16	+11.6	+32.2	+56.7		+15.0	+15.4	-0.4	+0.18	-0.065	+0.67	-0.59	+149.70	+65.40

214

M2044D 3198295

TRIPLE C BETTIS S72J

XSIM FUTUREPROTOTYPE H2020

XSIM M LUCKY CHARM M2044D

Sire: XSIM BETTIS J2053A

Dam: XSIM MISS CHARM K2015B

Birth Date: 18/04/2016

GW MISS LUCKY CHARM 144N

XSIM MISS LUCKY CHARM H2055

Sex: F ASA Registered PB SM

CE	BW	Wean	Year	ADG	MCE	Milk	MWW	STAY	Doc	CW	YG	Marb	BF	REA	Shr	API	TI
+15.1	+1.4	+58.2	+85.0	+0.17	+12.4	+27.2	+56.3		+12.6	+22.6	-0.3	+0.29	-0.056	+0.73	-0.53	+153.50	+71.90

215

M2045D 3198293

TRIPLE C BETTIS S72J

TRIPLE C BETTIS S72J

XSIM M LUCKY BUCK M2045D

Sire: XSIM BETTIS J2053A

Dam: XSIM MISS L BUCK K2014B

Birth Date: 19/04/2016

GW MISS LUCKY CHARM 144N

XSIM MISS LUCKY BUCK H2028

Sex: F ASA Registered PB SM

CE	BW	Wean	Year	ADG	MCE	Milk	MWW	STAY	Doc	CW	YG	Marb	BF	REA	Shr	API	TI
+15.6	+1.7	+72.1	+103.5	+0.20	+13.1	+23.5	+59.5	+15.9	+13.1	+33.6	-0.3	+0.14	-0.060	+0.82	-0.64	+142.50	+74.60

216

M2047D 3198285

TRIPLE C SINGLETARY S3H

TNT TANKER U263

XSIM M LUCKY ONE M2047D

Sire: XSIM SINGLETARY J2024A

Dam: XSIM MISS L ONE J2057A

Birth Date: 20/04/2016

GW MISS EMBLAZON 774T

GW MISS LUCKY ONE 520R

Sex: F ASA Registered PB SM

CE	BW	Wean	Year	ADG	MCE	Milk	MWW	STAY	Doc	CW	YG	Marb	BF	REA	Shr	API	TI
+8.7	+1.6	+75.6	+114	+0.24	+13.3	+27.2	+65.0	+14.7	+12.8	+40.0	-0.3	+0.32	-0.057	+0.99	-0.42	+143.60	+81.10

217

M2049D 3198261

TRIPLE C SINGLETARY S3H

RDDS FUTUREPROTOTYPE 13M

XSIM M LUCKY BUCK M2049D

Sire: XSIM SINGLETARY J2024A

Dam: XSIM MISS LUCKY BUCK H2028

Birth Date: 25/04/2016

GW MISS EMBLAZON 774T

GW MISS LUCKY BUCK 370N

Sex: F ASA Registered PB SM

CE	BW	Wean	Year	ADG	MCE	Milk	MWW	STAY	Doc	CW	YG	Marb	BF	REA	Shr	API	TI
+11.8	+0.0	+47.2	+69.9	+0.14	+10.9	+32.3	+55.9		+12.9	+11.9	-0.3	+0.38	-0.048	+0.69	-0.55	+146.70	+69.30

218

M2051D 3198305

TRIPLE C BETTIS S72J

TNT TANKER U263

XSIM M PREM BEEF M2051D

Sire: XSIM BETTIS J2053A

Dam: XSIM MISS P BEEF K2001B

Birth Date: 29/04/2016

GW MISS LUCKY CHARM 144N

GW MISS PREM BEEF 649U

Sex: F ASA Registered 1/2 SM 7/16 CS 1/16 AN

CE	BW	Wean	Year	ADG	MCE	Milk	MWW	STAY	Doc	CW	YG	Marb	BF	REA	Shr	API	TI
+14.2	+0.3	+74.6	+115.9	+0.26	+13.7	+24.1	+61.4	+16.1	+13.6	+39.2	-0.3	+0.15	-0.058	+0.97	-0.58	+146.80	+78.50

HEIFER CALVES

219

M2053D 3198278

TRIPLE C SINGLETARY S3H

MR NLC UPGRADE U8676

XSIM M LUCKY ONE M2053D

Sire: XSIMM SINGLETARY J2024A

Dam: XSIMM MISS LUCKY ONE J2020A

Birth Date: 02/05/2016

GW MISS EMBLAZON 774T

GW MISS LUCKY ONE 469P

Sex: F ASA Registered PB SM

CE	BW	Wean	Year	ADG	MCE	Milk	MWW	STAY	Doc	CW	YG	Marb	BF	REA	Shr	API	TI
+8.7	+2.2	+64.2	+96.0	+0.20	+9.4	+30.5	+62.6	+12.2	+12.8	+30.2	-0.4	+0.37	-0.067	+1.00	-0.25	+136.20	+75.50

220

M2055D 3198279

TRIPLE C SINGLETARY S3H

DIKEMANS SURE BET

XSIM M LUCKY DEAL M2055D

Sire: XSIMM SINGLETARY J2024A

Dam: XSIM MISS L DEAL J2068A

Birth Date: 15/05/2016

GW MISS EMBLAZON 774T

GW MISS LUCKY DEAL 464P

Sex: F ASA Registered PB SM

CE	BW	Wean	Year	ADG	MCE	Milk	MWW	STAY	Doc	CW	YG	Marb	BF	REA	Shr	API	TI
+8.6	+2.0	+68.7	+105	+0.23	+11.0	+24.3	+58.7	+14.6	+13.3	+35.3	-0.4	+0.35	-0.058	+1.04	-0.52	+142.30	+77.30

221

M2056D 3198290

TRIPLE C BETTIS S72J

TRIPLE C SINGLETARY S3H

XSIM M LUCKY CHARM M2056D

Sire: XSIM BETTIS J2053A

Dam: XSIM MISS CHARM J2050A

Birth Date: 17/05/2016

GW MISS LUCKY CHARM 144N

GW MISS CHARM 645U

Sex: F ASA Registered PB SM

CE	BW	Wean	Year	ADG	MCE	Milk	MWW	STAY	Doc	CW	YG	Marb	BF	REA	Shr	API	TI
+12.2	+3.2	+83.7	+124	+0.25	+12.1	+24.0	+65.8	+14.3	+13.8	+47.5	-0.3	+0.25	-0.053	+0.90	-0.51	+143.20	+82.20

222

M2058D 3198323

BR AMBUSH 28

TRIPLE C BETTIS S72J

XSIM M LUCKY ONE M2058D

Sire: GW AMBUSH 028T

Dam: XSIM M LUCKY ONE K2061B

Birth Date: 20/07/2016

GW MISS LUCKY CHARM 521R

GW MISS LUCKY DEAL 464P

Sex: F ASA Registered 1/4 SM 1/2 CS 1/4 AN

CE	BW	Wean	Year	ADG	MCE	Milk	MWW	STAY	Doc	CW	YG	Marb	BF	REA	Shr	API	TI
+15.9	-0.3	+61.4	+89.7	+0.18	+14.1	+21.4	+52.1		+13.8	+22.7	-0.4	+0.42	-0.054	+0.97	-0.49	+154.70	+73.10

223

M2059D 3198264

TRIPLE C SINGLETARY S3H

GW LUCKY ACE 076TS

XSIM M LUCKY STRIKE M2059D

Sire: XSIMM SINGLETARY J2024A

Dam: XSIM MISS LUCKY STRIKE H2058

Birth Date: 22/07/2016

GW MISS EMBLAZON 774T

GW MISS LUCKY STRIKE 312

Sex: F ASA Registered PB SM

CE	BW	Wean	Year	ADG	MCE	Milk	MWW	STAY	Doc	CW	YG	Marb	BF	REA	Shr	API	TI
+10.1	+2.0	+60.0	+88.6	+0.18	+11.3	+25.6	+55.6	+13.2	+13.4	+25.7	-0.3	+0.42	-0.041	+0.80	-0.49	+140.80	+73.60

224

M2301D 3198333

BR AMBUSH 28

TRIPLE C BETTIS S72J

XSIM JUANA M2301D

Sire: GW AMBUSH 028T

Dam: XSIM JUANA K2310B

Birth Date: 23/07/2016

GW MISS LUCKY CHARM 521R

COOLANA JUANA ERICA A24

Sex: F ASA Registered 1/2 SM 1/2 AN

CE	BW	Wean	Year	ADG	MCE	Milk	MWW	STAY	Doc	CW	YG	Marb	BF	REA	Shr	API	TI
+17.8	-1.9	+55.7	+81.8	+0.16	+12.5	+21.9	+49.8		+13.7	+15.8	-0.3	+0.60	-0.040	+0.76	-0.42	+168.30	+76.00

225

M2061D 3198327

HOOKS SHEAR FORCE 38K

NICHOLS MANIFEST T79

XSIM M EMBLAZON M2061D

Sire: TRIPLE C BETTIS S72J

Dam: XSIM M EMBLAZON K2071B

Birth Date: 26/07/2016

LUCAS JOSIE 19K

GW MISS EMBLAZON 774T

Sex: F ASA Registered 1/2 SM 7/16 CS 1/16 AN

CE	BW	Wean	Year	ADG	MCE	Milk	MWW	STAY	Doc	CW	YG	Marb	BF	REA	Shr	API	TI
+14.9	+0.6	+64.8	+97.3	+0.20	+13.4	+24.6	+57.0	+16.3	+12.1	+28.7	-0.3	+0.16	-0.047	+0.87	-0.60	+143.10	+72.30

226

M2062D 3198324

HOOKS SHEAR FORCE 38K

XSIM FUTUREPROTOTYPE H2027

XSIM M LUCKY CHARM M2062D

Sire: TRIPLE C BETTIS S72J

Dam: XSIM MISS LC K2055B

Birth Date: 27/07/2016

LUCAS JOSIE 19K

XSIM MISS LUCKY CHARM H2064Z

Sex: F ASA Registered 1/2 SM 7/16 CS 1/16 AN

CE	BW	Wean	Year	ADG	MCE	Milk	MWW	STAY	Doc	CW	YG	Marb	BF	REA	Shr	API	TI
+16.5	-0.6	+63.6	+95.3	+0.20	+13.6	+23.9	+55.7	+17.3	+12.3	+25.7	-0.3	+0.21	-0.038	+0.80	-0.65	+151.40	+74.10



HEIFER CALVES

227

M2309D 3198338

TRIPLE C BETTIS S72J

TNT TANKER U263

XSIM M NIGHTINGALE M2309D

Sire: XSIM BETTIS J2053A

Dam: XSIM NIGHTINGALE K2308B

Birth Date: 03/08/2016

GW MISS LUCKY CHARM 144N

COOLANA NIGHTINGALE D136

Sex: F ASA Registered 3/4 SM 1/4 AN

CE	BW	Wean	Year	ADG	MCE	Milk	MWW	STAY	Doc	CW	YG	Marb	BF	REA	Shr	API	TI
+12.0	+1.5	+65.5	+102	+0.23	+12.9	+24.5	+57.3		+12.4	+32.9	-0.3	+0.22	-0.048	+0.78	-0.42	+128.80	+67.80

228

M2066D 3198280

GW PREMIUM BEEF 021TS

DIKEMANS SURE BET

XSIM M LUCKY DEAL M2066D

Sire: GW BAR CK BREAKOUT 667Z

Dam: XSIM MISS L DEAL J2055A

Birth Date: 07/08/2016

GW MISS GPRD 038W

GW MISS LUCKY DEAL 464P

Sex: F ASA Registered 3/4 SM 1/4 AN

CE	BW	Wean	Year	ADG	MCE	Milk	MWW	STAY	Doc	CW	YG	Marb	BF	REA	Shr	API	TI
+10.8	+3.1	+77.3	+125	+0.30	+10.4	+17.9	+56.6		+13.9	+48.7	-0.3	+0.55	-0.051	+0.97	-0.58	+155.00	+86.90

229

M2311D 3198335

MR NLC UPGRADE U8676

TRIPLE C BETTIS S72J

XSIM JUANA M2311D

Sire: XSIM UPGRADE J2040A

Dam: XSIM JUANA K2317B

Birth Date: 08/08/2016

GW MISS LUCKY CHARM 761T

COOLANA JUANA ERICA A24

Sex: F ASA Registered 3/4 SM 1/4 AN

CE	BW	Wean	Year	ADG	MCE	Milk	MWW	STAY	Doc	CW	YG	Marb	BF	REA	Shr	API	TI
+15.3	-0.3	+62.7	+93.8	+0.19	+10.2	+21.5	+52.9		+11.9	+25.3	-0.4	+0.34	-0.064	+0.91	-0.38	+143.50	+71.80

230

M2314D 3198253

GW PREMIUM BEEF 021TS

Gateway Lucky Dice 187H

XSIM M LUCKY DICE M2314D

Sire: GW BAR CK BREAKOUT 667Z

Dam: XSIM LUCKY DICE G2025Y

Birth Date: 10/08/2016

GW MISS GPRD 038W

WILLALOOKA LOWEN A759

Sex: F ASA Registered 5/8 SM 3/8 AN

CE	BW	Wean	Year	ADG	MCE	Milk	MWW	STAY	Doc	CW	YG	Marb	BF	REA	Shr	API	TI
+11.6	+2.2	+71.3	+118.3	+0.29	+9.2	+19.0	+54.7		+11.9	+44.0	-0.1	+0.66	-0.024	+0.66	-0.44	+145.50	+80.70

231

M2069D 3198331

MR NLC UPGRADE U8676

TNT TANKER U263

XSIM M LUCKY ONE M2069D

Sire: XSIM UPGRADE J2040A

Dam: XSIM MISS L ONE K2094B

Birth Date: 11/08/2016

GW MISS LUCKY CHARM 761T

GW MISS LUCKY ONE 434P

Sex: F ASA Registered 1/2 SM 1/2 CS

CE	BW	Wean	Year	ADG	MCE	Milk	MWW	STAY	Doc	CW	YG	Marb	BF	REA	Shr	API	TI
+9.4	+2.9	+73.0	+110	+0.23	+12.3	+21.5	+58.0	+11.4	+13.1	+39.2	-0.5	+0.26	-0.079	+1.14	-0.27	+131.70	+76.40

232

M2070D (3198288)

GW LUCKY CHARM 665K

TNT TANKER U263

XSIM M LUCKY ONE M2070D

Sire: XSIM LUCKY CHARM H2050

Dam: XSIM MISS L ONE J2061A

Birth Date: 12/08/2016

GW MISS LUCKY ONE 469P

GW MISS PREM BEEF 829U

Sex: F ASA Recorded PB SM

CE	BW	Wean	Year	ADG	MCE	Milk	MWW	STAY	Doc	CW	YG	Marb	BF	REA	Shr	API	TI
+12.5	+1.1	+62.9	+99.6	+0.23	+12.8	+27.7	+59.1	+18.0	+14.3	+31.0	-0.4	+0.19	-0.067	+0.95	-0.46	+145.20	+72.10

233

M2071D 3198287

GW PREMIUM BEEF 021TS

MR NLC UPGRADE U8676

XSIM M LUCKY CHARM M2071D

Sire: GW BAR CK BREAKOUT 667Z

Dam: XSIM MISS L CHARM J2048A

Birth Date: 12/08/2016

GW MISS GPRD 038W

GW MISS LUCKY CHARM 761T

Sex: F ASA Registered 3/4 SM 7/32 AN 1/32 DS

CE	BW	Wean	Year	ADG	MCE	Milk	MWW	STAY	Doc	CW	YG	Marb	BF	REA	Shr	API	TI
+13.4	+2.0	+79.5	+127	+0.29	+10.3	+20.4	+60.1		+13.9	+48.1	-0.3	+0.59	-0.058	+0.86	-0.41	+152.10	+85.20

234

M2073D 3198283

TRIPLE C SINGLETARY S3H

DIKEMANS SURE BET

XSIM M LUCKY DEAL M2073D

Sire: CCR Cowboy Cut 5048Z

Dam: XSIM MISS L DEAL J2043A

Birth Date: 13/08/2016

CCR MS 4045 TIME 7322T

GW MISS LUCKY DEAL 464P

Sex: F ASA Registered PB SM

CE	BW	Wean	Year	ADG	MCE	Milk	MWW	STAY	Doc	CW	YG	Marb	BF	REA	Shr	API	TI
+11.5	+2.0	+77.8	+113	+0.22	+12.0	+21.0	+59.9	+15.2	+14.0	+39.6	-0.3	+0.44	-0.037	+1.14	-0.63	+154.40	+84.70

HEIFER CALVES

235

M2316D 3198309

GW PREMIUM BEEF 021TS

TRIPLE C BETTIS S72J

XSIM KAURI M2316D

Sire: GW BAR CK BREAKOUT 667Z

Dam: XSIM KAURI J2305A

Birth Date: 13/08/2016

GW MISS GPRD 038W

COOLANA KAURI C052

Sex: F ASA Registered 5/8 SM 3/8 AN

CE	BW	Wean	Year	ADG	MCE	Milk	MWW	STAY	Doc	CW	YG	Marb	BF	REA	Shr	API	TI
+12.4	+3.3	+76.2	+122	+0.29	+12.3	+18.8	+56.9		+13.3	+47.6	-0.2	+0.68	-0.040	+0.73	-0.51	+152.50	+82.90

236

M2075D 3198237

TRIPLE C SINGLETARY S3H

TRIPLE C BETTIS S72J

XSIM M LUCKY CHARM M2075D

Sire: XSIMM SINGLETARY J2024A

Dam: XSIM MISS LUCKY CHARM H2123Z

Birth Date: 15/08/2016

GW MISS EMBLAZON 774T

GW MISS LUCKY CHARM 759T

Sex: F ASA Registered PB SM

CE	BW	Wean	Year	ADG	MCE	Milk	MWW	STAY	Doc	CW	YG	Marb	BF	REA	Shr	API	TI
+13.1	+0.7	+63.2	+94.1	+0.19	+12.4	+29.7	+61.3	+14.0	+13.4	+27.0	-0.4	+0.26	-0.054	+0.88	-0.54	+141.20	+74.10

237

M2318D 3198418

GW LUCKY CHARM 665K

CONNELY LEAD ON

XSIM JUANA ERICA M2318D

Sire: XSIM LUCKY CHARM H2050

Dam: COOLANA JUANA ERICA A27

Birth Date: 15/08/2016

GW MISS LUCKY ONE 469P

KAPP JUANA ERICA 252

Sex: F ASA Registered 1/2 SM 1/2 AN

CE	BW	Wean	Year	ADG	MCE	Milk	MWW	STAY	Doc	CW	YG	Marb	BF	REA	Shr	API	TI
+10.6	+2.3	+59.0	+96.4	+0.23	+7.8	+26.8	+56.3		+11.2	+31.2	-0.3	+0.42	-0.065	+0.60	-0.35	+109.50	+65.10

238

M2081D 3198330

MR NLC UPGRADE U8676

TNT TANKER U263

XSIM TANKER M2081D

Sire: XSIM UPGRADE J2040A

Dam: XSIM TANKER K2096B

Birth Date: 18/08/2016

GW MISS LUCKY CHARM 761T

GW MISS LUCKY ONE 469P

Sex: F ASA Registered 1/2 SM 1/2 CS

CE	BW	Wean	Year	ADG	MCE	Milk	MWW	STAY	Doc	CW	YG	Marb	BF	REA	Shr	API	TI
+11.4	+0.6	+67.6	+101	+0.21	+11.5	+24.5	+58.3	+12.8	+12.2	+30.5	-0.5	+0.23	-0.077	+1.13	-0.27	+137.30	+75.90

239

M2321D 3198437

GW LUCKY CHARM 665K

COOLANA NEW FRONTIER A19

XSIM ANNABELL M2321D

Sire: XSIM LUCKY CHARM H2050

Dam: Coolana ANNABELL E254

Birth Date: 18/08/2016

GW MISS LUCKY ONE 469P

COOLANA ANNABELL V23

Sex: F ASA Registered 1/2 SM 1/2 AN

CE	BW	Wean	Year	ADG	MCE	Milk	MWW	STAY	Doc	CW	YG	Marb	BF	REA	Shr	API	TI
+10.6	+2.6	+55.7	+89.4	+0.21	+7.8	+22.4	+50.3			+27.4	-0.2	+0.41	-0.049	+0.54		+107.30	+61.80

240

M2084D 3198281

TRIPLE C SINGLETARY S3H

DIKEMANS SURE BET

XSIM M LUCKY DEAL M2084D

Sire: XSIMM SINGLETARY J2024A

Dam: XSIM MISS L DEAL J2037A

Birth Date: 20/08/2016

GW MISS EMBLAZON 774T

GW MISS LUCKY DEAL 464P

Sex: F ASA Registered PB SM

CE	BW	Wean	Year	ADG	MCE	Milk	MWW	STAY	Doc	CW	YG	Marb	BF	REA	Shr	API	TI
+7.0	+3.5	+69.7	+105.8	+0.23	+11.1	+24.2	+59.1	+16.0	+13.3	+38.0	-0.4	+0.35	-0.057	+1.10	-0.55	+140.30	+75.70

241

M2082D (3198412)

BR AMBUSH 28

TNT TANKER U263

XSIM M LUCKY ONE M2082D

Sire: GW AMBUSH 028T

Dam: XSIM MISS LUCKY ONE H2132Z

Birth Date: 22/08/2016

GW MISS LUCKY CHARM 521R

GW MISS LUCKY ONE 520R

Sex: F ASA Recorded 3/4 SM 1/4 AN

CE	BW	Wean	Year	ADG	MCE	Milk	MWW	STAY	Doc	CW	YG	Marb	BF	REA	Shr	API	TI
+13.1	+0.1	+62.8	+93.5	+0.19	+14.6	+23.1	+54.5		+14.1	+25.6	-0.4	+0.59	-0.051	+0.95	-0.42	+156.40	+77.40

242

M2086D (3198414)

BR AMBUSH 28

TNT TANKER U263

XSIM M LUCKY ONE M2086D

Sire: GW AMBUSH 028T

Dam: XSIM MISS LUCKY ONE H2132Z

Birth Date: 22/08/2016

GW MISS LUCKY CHARM 521R

GW MISS LUCKY ONE 520R

Sex: F ASA Recorded 3/4 SM 1/4 AN

CE	BW	Wean	Year	ADG	MCE	Milk	MWW	STAY	Doc	CW	YG	Marb	BF	REA	Shr	API	TI
+13.1	+0.1	+62.8	+93.5	+0.19	+14.6	+23.1	+54.5		+14.1	+25.6	-0.4	+0.59	-0.051	+0.95	-0.42	+156.40	+77.40



HEIFER CALVES

243

M2322D 3198438

GW LUCKY CHARM 665K

SITZ NEW DESIGN 458N

XSIM M2322D

Sire: XSIM LUCKY CHARM H2050

Dam: COOLANA E407

Birth Date: 23/08/2016

GW MISS LUCKY ONE 469P

COOLANA C418

Sex: F

ASA Registered 1/2 SM 1/2 AN

CE	BW	Wean	Year	ADG	MCE	Milk	MWW	STAY	Doc	CW	YG	Marb	BF	REA	Shr	API	TI
+13.2	+1.8	+58.5	+98.7	+0.25	+9.5	+26.1	+55.4		+11.8	+32.0	-0.2	+0.58	-0.044	+0.57	-0.44	+128.50	+69.90

244

M2089D (3198402)

TRIPLE C SINGLETARY S3H

TNT TANKER U263

XSIM M LUCKY ONE M2089D

Sire: XSIMM SINGLETARY J2024A

Dam: XSIM MISS LUCKY ONE H2128Z

Birth Date: 26/08/2016

GW MISS EMBLAZON 774T

GW MISS LUCKY ONE 520R

Sex: F

ASA Recorded 1/2 SM 1/2 CS

CE	BW	Wean	Year	ADG	MCE	Milk	MWW	STAY	Doc	CW	YG	Marb	BF	REA	Shr	API	TI
+8.1	+2.0	+65.6	+100.4	+0.22	+13.1	+30.6	+63.4	+14.0	+12.8	+32.7	-0.4	+0.37	-0.057	+0.97	-0.42	+140.10	+76.30

245

M2090D 3198332

TRIPLE C SINGLETARY S3H

GW LUCKY ACE 076TS

XSIM M LUCKY STRIKE M2090D

Sire: XSIMM SINGLETARY J2024A

Dam: XSIM MISS LUCKY STRIKE H2007

Birth Date: 29/08/2016

GW MISS EMBLAZON 774T

GW MISS LUCKY STRIKE 312

Sex: F

ASA Registered PB SM

CE	BW	Wean	Year	ADG	MCE	Milk	MWW	STAY	Doc	CW	YG	Marb	BF	REA	Shr	API	TI
+10.3	+1.7	+59.0	+87.1	+0.18	+12.0	+25.6	+55.1	+12.3	+13.4	+24.3	-0.3	+0.42	-0.041	+0.80	-0.49	+139.50	+73.40

246

M2095D (3198404)

TRIPLE C SINGLETARY S3H

TNT TANKER U263

XSIM M LUCKY ONE M2095D

Sire: XSIMM SINGLETARY J2024A

Dam: XSIM MISS LUCKY ONE H2128Z

Birth Date: 29/08/2016

GW MISS EMBLAZON 774T

GW MISS LUCKY ONE 520R

Sex: F

ASA Recorded 1/2 SM 1/2 CS

CE	BW	Wean	Year	ADG	MCE	Milk	MWW	STAY	Doc	CW	YG	Marb	BF	REA	Shr	API	TI
+8.1	+2.0	+65.6	+100	+0.22	+13.1	+30.6	+63.4	+14.0	+12.8	+32.7	-0.4	+0.37	-0.057	+0.97	-0.42	+140.10	+76.30

247

M2324D 3198420

GW LUCKY CHARM 665K

NEW FRONTIER

XSIM YTHANBRAE M2324D

Sire: XSIM LUCKY CHARM H2050

Dam: COOLANA YTHANBRAE S413 A93

Birth Date: 29/08/2016

GW MISS LUCKY ONE 469P

YTHANBRAE SCOTCH CAP K46 S413

Sex: F

ASA Registered 1/2 SM 1/2 AN

CE	BW	Wean	Year	ADG	MCE	Milk	MWW	STAY	Doc	CW	YG	Marb	BF	REA	Shr	API	TI
+11.8	+1.2	+52.1	+83.9	+0.20	+8.1	+23.2	+49.3		+11.0	+22.1	-0.3	+0.48	-0.057	+0.60	-0.32	+117.00	+63.70

248

M2105D (3198406)

TRIPLE C SINGLETARY S3H

TNT TANKER U263

XSIM M LUCKY ONE M2105D

Sire: XSIMM SINGLETARY J2024A

Dam: XSIM MISS LUCKY ONE H2128Z

Birth Date: 02/09/2016

GW MISS EMBLAZON 774T

GW MISS LUCKY ONE 520R

Sex: F

ASA Recorded 1/2 SM 1/2 CS

CE	BW	Wean	Year	ADG	MCE	Milk	MWW	STAY	Doc	CW	YG	Marb	BF	REA	Shr	API	TI
+8.1	+2.0	+65.6	####	+0.22	+13.1	+30.6	+63.4	+14.0	+12.8	+32.7	-0.4	+0.37	-0.057	+0.97	-0.42	+140.10	+76.30

249

M2106D (3198388)

TRIPLE C SINGLETARY S3H

TRIPLE C SINGLETARY S3H

XSIM M LUCKY CHARM M2106D

Sire: XSIMM SINGLETARY J2024A

Dam: XSIMM MISS CHARM H2111Z

Birth Date: 02/09/2016

GW MISS EMBLAZON 774T

GW MISS CHARM 645U

Sex: F

ASA Recorded PB SM

CE	BW	Wean	Year	ADG	MCE	Milk	MWW	STAY	Doc	CW	YG	Marb	BF	REA	Shr	API	TI
+8.0	+2.5	+65.5	+99.0	+0.21	+10.7	+25.9	+58.6	+14.8	+13.3	+32.5	-0.4	+0.34	-0.057	+1.00	-0.55	+138.80	+74.40

250

M2107D 3198255

TRIPLE C SINGLETARY S3H

TRIPLE C BETTIS S72J

XSIM M LUCKY CHARM M2107D

Sire: XSIMM SINGLETARY J2024A

Dam: XSIM MISS LUCKY CHARM H2108Z

Birth Date: 03/09/2016

GW MISS EMBLAZON 774T

GW MISS LUCKY CHARM 144N

Sex: F

ASA Registered 1/2 SM 7/16 CS 1/16 AN

CE	BW	Wean	Year	ADG	MCE	Milk	MWW	STAY	Doc	CW	YG	Marb	BF	REA	Shr	API	TI
+13.2	+1.4	+62.9	+93.4	+0.19	+12.2	+30.4	+61.8	+15.7	+13.8	+27.6	-0.3	+0.27	-0.053	+0.79	-0.51	+143.30	+73.10

HEIFER CALVES

251

M2108D 3198256

TRIPLE C SINGLETARY S3H

TRIPLE C BETTIS S72J

XSIM M LUCKY CHARM M2108D

Sire: XSIM SINGLETARY J2024A

Dam: XSIM MISS LUCKY CHARM H2108Z

Birth Date: 03/09/2016

GW MISS EMBLAZON 774T

GW MISS LUCKY CHARM 144N

Sex: F ASA Registered 1/2 SM 7/16 CS 1/16 AN

CE	BW	Wean	Year	ADG	MCE	Milk	MWW	STAY	Doc	CW	YG	Marb	BF	REA	Shr	API	TI
+13.2	+1.4	+62.9	+93.4	+0.19	+12.2	+30.4	+61.8	+15.7	+13.8	+27.6	-0.3	+0.27	-0.053	+0.79	-0.51	+143.30	+73.10

252

M2328D 3198310

GW LUCKY CHARM 665K

TRIPLE C BETTIS S72J

XSIM BURNETTE M2328D

Sire: XSIM LUCKY CHARM H2050

Dam: XSIM BURNETTE J2310A

Birth Date: 03/09/2016

GW MISS LUCKY ONE 469P

COOLANA BURNETTE B11

Sex: F ASA Registered 3/4 SM 1/4 AN

CE	BW	Wean	Year	ADG	MCE	Milk	MWW	STAY	Doc	CW	YG	Marb	BF	REA	Shr	API	TI
+15.1	+1.8	+59.6	+92.7	+0.21	+11.4	+25.6	+55.4		+12.4	+28.0	-0.3	+0.30	-0.062	+0.76	-0.43	+137.10	+66.80

253

M2330D 3198312

GW LUCKY CHARM 665K

LCS F-Man F202

XSIM LOWEN M2330D

Sire: XSIM LUCKY CHARM H2050

Dam: XSIM LOWEN J2302A

Birth Date: 03/09/2016

GW MISS LUCKY ONE 469P

XSIM LUCKY DICE G2011Y

Sex: F ASA Registered 1/2 SM 3/8 CS 1/8 AN

CE	BW	Wean	Year	ADG	MCE	Milk	MWW	STAY	Doc	CW	YG	Marb	BF	REA	Shr	API	TI
+14.8	+0.7	+58.9	+91.5	+0.20	+11.8	+25.7	+55.2		+12.8	+25.7	-0.3	+0.24	-0.060	+0.79	-0.45	+150.50	+72.10

254

M2331D 3198442

GW LUCKY CHARM 665K

COOLANA NEW FRONTIER A19

XSIM M2331D

Sire: XSIM LUCKY CHARM H2050

Dam: Coolana E746

Birth Date: 03/09/2016

GW MISS LUCKY ONE 469P

COOLANA X327

Sex: F ASA Registered 1/2 SM 1/2 AN

CE	BW	Wean	Year	ADG	MCE	Milk	MWW	STAY	Doc	CW	YG	Marb	BF	REA	Shr	API	TI
+10.6	+2.6	+55.2	+87.0	+0.20	+7.9	+22.4	+50.0			+25.9	-0.3	+0.41	-0.058	+0.61		+107.90	+61.80

255

M2332D 3198431

GW LUCKY CHARM 665K

BR AMBUSH 28

XSIM M2332D

Sire: XSIM LUCKY CHARM H2050

Dam: COOLANA D360

Birth Date: 04/09/2016

GW MISS LUCKY ONE 469P

COOLANA B302

Sex: F ASA Registered 1/2 SM 1/2 AN

CE	BW	Wean	Year	ADG	MCE	Milk	MWW	STAY	Doc	CW	YG	Marb	BF	REA	Shr	API	TI
+11.0	+2.4	+60.8	+97.9	+0.23	+8.6	+21.6	+52.0		+12.7	+32.2	-0.3	+0.55	-0.064	+0.76	-0.33	+119.60	+69.30

256

M2111D 3198282

MR NLC UPGRADE U8676

DIKEMANS SURE BET

XSIM M LUCKY DEAL M2111D

Sire: XSIM UPGRADE J2040A

Dam: XSIM MISS L DEAL J2052A

Birth Date: 05/09/2016

GW MISS LUCKY CHARM 761T

GW MISS LUCKY DEAL 464P

Sex: F ASA Registered PB SM

CE	BW	Wean	Year	ADG	MCE	Milk	MWW	STAY	Doc	CW	YG	Marb	BF	REA	Shr	API	TI
+11.6	+1.4	+69.4	+103.8	+0.21	+10.5	+19.3	+54.0	+13.0	+12.9	+33.6	-0.5	+0.29	-0.076	+1.20	-0.52	+140.90	+77.20

257

M2336D 3198342

TRIPLE C SINGLETARY S3H

TRIPLE C BETTIS S72J

XSIM BURNETTE M2336D

Sire: XSIM SINGLETARY J2024A

Dam: XSIM BURNETTE J2322A

Birth Date: 08/09/2016

GW MISS EMBLAZON 774T

COOLANA BURNETTE B11

Sex: F ASA Registered 3/4 SM 1/4 AN

CE	BW	Wean	Year	ADG	MCE	Milk	MWW	STAY	Doc	CW	YG	Marb	BF	REA	Shr	API	TI
+10.9	+2.6	+64.8	+99.2	+0.22	+11.6	+26.6	+59.0		+12.1	+32.9	-0.3	+0.43	-0.046	+0.79	-0.41	+133.10	+71.40

258

M2338D 3198417

GW LUCKY CHARM 665K

PRAIRIEDGE MARBULL DESIGN 931

XSIM ANNABELL M2338D

Sire: XSIM LUCKY CHARM H2050

Dam: COOLANA ANNABELL A6

Birth Date: 08/09/2016

GW MISS LUCKY ONE 469P

COOLANA ANNABELL T27

Sex: F ASA Registered 1/2 SM 1/2 AN

CE	BW	Wean	Year	ADG	MCE	Milk	MWW	STAY	Doc	CW	YG	Marb	BF	REA	Shr	API	TI
+14.5	+0.2	+51.8	+84.2	+0.20	+8.3	+25.8	+51.7		+9.7	+21.0	-0.2	+0.42	-0.045	+0.51	-0.29	+122.50	+63.50



HEIFER CALVES

259

M2119D 3198242

TRIPLE C SINGLETARY S3H

NICHOLS MANIFEST T79

XSIM M LUCKY CHARM M2119D

Sire: XSIM SINGLETARY J2024A

Dam: XSIM MISS LUCKY CHARM H2086Z

Birth Date: 10/09/2016

GW MISS EMBLAZON 774T

GW MISS LUCKY CHARM 601T

Sex: F ASA Registered PB SM

CE	BW	Wean	Year	ADG	MCE	Milk	MWW	STAY	Doc	CW	YG	Marb	BF	REA	Shr	API	TI
+10.0	+2.2	+64.3	+99.7	+0.22	+11.1	+25.2	+57.4	+15.0	+12.7	+32.6	-0.3	+0.38	-0.038	+0.76	-0.49	+143.50	+74.80

260

M2115D 3198450

MR NLC UPGRADE U8676

NICHOLS MANIFEST T79

XSIM M EMBLAZON M2115D

Sire: XSIM UPGRADE J2040A

Dam: XSIM M EMBLAZON K2068B

Birth Date: 13/09/2016

GW MISS LUCKY CHARM 761T

GW MISS EMBLAZON 774T

Sex: F ASA Registered 1/2 SM 7/16 CS 1/16 AN

CE	BW	Wean	Year	ADG	MCE	Milk	MWW	STAY	Doc	CW	YG	Marb	BF	REA	Shr	API	TI
+12.1	+1.4	+69.2	+107.4	+0.24	+10.6	+24.3	+58.9	+11.6	+12.3	+35.9	-0.3	+0.31	-0.055	+0.88	-0.44	+139.40	+77.50

261

M2117D 3198240

TRIPLE C SINGLETARY S3H

NICHOLS MANIFEST T79

XSIM M LUCKY CHARM M2117D

Sire: XSIM SINGLETARY J2024A

Dam: XSIM MISS LUCKY CHARM H2089Z

Birth Date: 15/09/2016

GW MISS EMBLAZON 774T

GW MISS LUCKY CHARM 601T

Sex: F ASA Registered PB SM

CE	BW	Wean	Year	ADG	MCE	Milk	MWW	STAY	Doc	CW	YG	Marb	BF	REA	Shr	API	TI
+9.9	+2.3	+65.7	+102.1	+0.23	+11.1	+27.7	+60.5	+14.4	+12.7	+34.2	-0.2	+0.38	-0.038	+0.76	-0.49	+142.70	+75.70

262

M2340D 3198308

TRIPLE C SINGLETARY S3H

TRIPLE C BETTIS S72J

XSIM KAURI M2340D

Sire: XSIM SINGLETARY J2024A

Dam: XSIM KAURI J2314A

Birth Date: 15/09/2016

GW MISS EMBLAZON 774T

COOLANA KAURI C052

Sex: F ASA Registered 3/4 SM 1/4 AN

CE	BW	Wean	Year	ADG	MCE	Milk	MWW	STAY	Doc	CW	YG	Marb	BF	REA	Shr	API	TI
+11.7	+0.9	+60.1	+91.2	+0.19	+12.5	+26.6	+56.6		+12.7	+25.7	-0.3	+0.45	-0.046	+0.83	-0.47	+139.80	+71.40

263

M2343D 3198434

GW LUCKY CHARM 665K

COOLANA PRECISION E161-A10

XSIM M2343D

Sire: XSIM LUCKY CHARM H2050

Dam: COOLANA D592

Birth Date: 21/09/2016

GW MISS LUCKY ONE 469P

COOLANA A316

Sex: F ASA Registered 1/2 SM 1/2 AN

CE	BW	Wean	Year	ADG	MCE	Milk	MWW	STAY	Doc	CW	YG	Marb	BF	REA	Shr	API	TI
+9.7	+2.5	+55.6	+90.5	+0.22	+7.8	+22.4	+50.2		+12.4	+28.1	-0.2	+0.37	-0.048	+0.59	-0.34	+103.10	+60.90

264

M2125D 3198328

MR NLC UPGRADE U8676

TRIPLE C BETTIS S72J

XSIM M LUCKY CHARM M2125D

Sire: XSIM UPGRADE J2040A

Dam: XSIM MISS CHARM K2036B

Birth Date: 26/09/2016

GW MISS LUCKY CHARM 761T

XSIM MISS CHARM H2114Z

Sex: F ASA Registered 3/4 SM 1/4 CS

CE	BW	Wean	Year	ADG	MCE	Milk	MWW	STAY	Doc	CW	YG	Marb	BF	REA	Shr	API	TI
+18.2	-1.6	+63.7	+92.4	+0.18	+12.1	+23.4	+55.3	+12.0	+12.9	+22.4	-0.5	+0.20	-0.074	+1.06	-0.49	+145.20	+76.10

265

M2347D 3198292

TRIPLE C SINGLETARY S3H

COOLANA NEW DAY G132

XSIM LOWEN M2347D

Sire: XSIM SINGLETARY J2024A

Dam: XSIM LOWEN J2304A

Birth Date: 26/09/2016

GW MISS EMBLAZON 774T

XSIM LUCKY DICE G2025Y

Sex: F ASA Registered 5/8 SM 3/8 AN

CE	BW	Wean	Year	ADG	MCE	Milk	MWW	STAY	Doc	CW	YG	Marb	BF	REA	Shr	API	TI
+8.3	+2.3	+63.0	+102	+0.25	+8.9	+25.8	+57.3		+11.9	+34.5	-0.2	+0.55	-0.030	+0.81		+128.20	+73.20

266

M2348D 3198307

TRIPLE C SINGLETARY S3H

TRIPLE C BETTIS S72J

XSIM KAURI M2348D

Sire: XSIM SINGLETARY J2024A

Dam: XSIM KAURI J2312A

Birth Date: 26/09/2016

GW MISS EMBLAZON 774T

COOLANA KAURI C052

Sex: F ASA Registered 3/4 SM 1/4 AN

CE	BW	Wean	Year	ADG	MCE	Milk	MWW	STAY	Doc	CW	YG	Marb	BF	REA	Shr	API	TI
+10.2	+2.7	+64.6	+98.2	+0.21	+12.0	+25.7	+58.0		+12.7	+32.3	-0.3	+0.45	-0.046	+0.83	-0.47	+132.70	+71.60

HEIFER CALVES

267

M2353D 3198426

GW LUCKY CHARM 665K

ARDROSSAN ADMIRAL A2

XSIM ANNABELL M2353D

Sire: XSIM LUCKY CHARM H2050

Dam: COOLANA ANNABELL C73

Birth Date: 27/09/2016

GW MISS LUCKY ONE 469P

COOLANA U39

Sex: F ASA Registered 1/2 SM 1/2 AN

CE	BW	Wean	Year	ADG	MCE	Milk	MWW	STAY	Doc	CW	YG	Marb	BF	REA	Shr	API	TI
+13.4	-0.2	+47.1	+73.3	+0.16	+7.3	+25.0	+48.6		+9.6	+13.7	-0.3	+0.36	-0.050	+0.59	-0.32	+114.70	+59.50

268

M2123D 3198322

MR NLC UPGRADE U8676

TNT TANKER U263

XSIM M LUCKY ONE M2123D

Sire: XSIM UPGRADE J2040A

Dam: XSIM M LUCKY ONE K2062B

Birth Date: 28/09/2016

GW MISS LUCKY CHARM 761T

GW MISS LUCKY ONE 434P

Sex: F ASA Registered 1/2 SM 1/2 CS

CE	BW	Wean	Year	ADG	MCE	Milk	MWW	STAY	Doc	CW	YG	Marb	BF	REA	Shr	API	TI
+10.5	+1.8	+70.2	+105	+0.22	+12.3	+22.1	+57.2	+11.4	+13.1	+35.1	-0.5	+0.26	-0.079	+1.14	-0.27	+134.10	+76.40

269

M2355D 3198427

GW LUCKY CHARM 665K

DUNOON MIDLAND A017

XSIM TULLE M2355D

Sire: XSIM LUCKY CHARM H2050

Dam: COOLANA TULLE C94

Birth Date: 28/09/2016

GW MISS LUCKY ONE 469P

COOLANA TULLE T7

Sex: F ASA Registered 1/2 SM 1/2 AN

CE	BW	Wean	Year	ADG	MCE	Milk	MWW	STAY	Doc	CW	YG	Marb	BF	REA	Shr	API	TI
+12.9	+0.9	+51.7	+81.0	+0.18	+8.1	+22.7	+48.5		+10.9	+19.9	-0.2	+0.36	-0.045	+0.52	-0.30	+114.10	+60.60

270

M2354D 3198419

GW LUCKY CHARM 665K

ROCKN D AMBUSH

XSIM JANET M2354D

Sire: XSIM LUCKY CHARM H2050

Dam: COOLANA JANET A28

Birth Date: 08/10/2016

GW MISS LUCKY ONE 469P

COOLANA JANET V21

Sex: F ASA Registered 1/2 SM 1/2 AN

CE	BW	Wean	Year	ADG	MCE	Milk	MWW	STAY	Doc	CW	YG	Marb	BF	REA	Shr	API	TI
+13.1	+1.2	+52.8	+83.4	+0.19	+9.8	+21.9	+48.3		+11.1	+21.8	-0.3	+0.49	-0.064	+0.57	-0.39	+123.30	+64.20

271

M2128D 3198451

MR NLC UPGRADE U8676

NICHOLS MANIFEST T79

XSIM MISS LC M2128D

Sire: XSIM UPGRADE J2040A

Dam: XSIM MISS LC K2095B

Birth Date: 10/10/2016

GW MISS LUCKY CHARM 761T

GW MISS LC 321R 632T

Sex: F ASA Registered 1/2 SM 7/16 CS 1/16 AN

CE	BW	Wean	Year	ADG	MCE	Milk	MWW	STAY	Doc	CW	YG	Marb	BF	REA	Shr	API	TI
+14.6	-0.6	+65.8	+102	+0.23	+10.8	+23.9	+56.8	+12.5	+12.5	+29.8	-0.3	+0.35	-0.046	+0.80	-0.48	+149.40	+79.30

BULLS

272

L2048C 3119622

TRIPLE C SINGLETARY S3H

NICHOLS MANIFEST T79

XSIM COWBOY CUT L2048C

Sire: CCR Cowboy Cut 5048Z

Dam: XSIM MISS CHARM H2114Z

Birth Date: 14/08/2015

CCR MS 4045 TIME 7322T

GW MISS PREM BEEF 649U

BULL

ASA Recorded

PB SM

CE	BW	Wean	Year	ADG	MCE	Milk	MWW	STAY	Doc	CW	YG	Marb	BF	REA	Shr	API	TI
+17.2	-0.5	+73.2	+104	+0.19	+13.4	+26.0	+62.6	+12.8	+14.1	+30.5	-0.3	+0.35	-0.033	+0.94	-0.60	+154.50	+83.60
L2048C IBMS GTS Summary 1/12/2016																	
Stat	Cap	BL	FF	BF	Ang	Past	Mus	DA	SH	Grd							
22	39	26	23	24	25	25	56	30	4	5							

273

L2055C (3119618)

GW LUCKY CHARM 665K

TRIPLE C SINGLETARY S3H

XSIM CHARM H2050 - L2055C

Sire: XSIM LUCKY CHARM H2050

Dam: XSIM MISS PREM BEEF H2085Z

Birth Date: 16/08/2015

GW MISS LUCKY ONE 469P

GW MISS PREM BEEF 0612U

BULL

ASA Recorded

PB SM

CE	BW	Wean	Year	ADG	MCE	Milk	MWW	STAY	Doc	CW	YG	Marb	BF	REA	Shr	API	TI
+10.7	+3.4	+65.7	+104	+0.24	+11.6	+27.8	+60.6	+15.0	+14.7	+36.7	-0.3	+0.36	-0.067	+0.82	-0.47	+143.10	+74.90
L2055C IBMS GTS Summary 1/12/2016																	
Stat	Cap	BL	FF	BF	Ang	Past	Mus	DA	SH	Grd							
24	36	27	22	23	25	25	54	32	5	5							

274

L2057C (3200517)

TRIPLE C SINGLETARY S3H

GW LUCKY ONE 686K

XSIM COWBOY CUT L2057C

Sire: CCR Cowboy Cut 5048Z

Dam: XSIM MISS LUCKY CHARM H2055

Birth Date: 16/08/2015

CCR MS 4045 TIME 7322T

GW MISS LUCKY CHARM 602M

BULL

ASA Recorded

PB SM

CE	BW	Wean	Year	ADG	MCE	Milk	MWW	STAY	Doc	CW	YG	Marb	BF	REA	Shr	API	TI
+13.4	+2.4	+73.0	+105	+0.20	+12.7	+24.4	+60.9	+14.0	+12.8	+35.2	-0.2	+0.63	-0.027	+0.85	-0.39	+161.40	+86.00
L2057C IBMS GTS Summary 1/12/2016																	
Stat	Cap	BL	FF	BF	Ang	Past	Mus	DA	SH	Grd							
27	39	30	22	23	23	27	57	30	5	5							

275

L2070C 3119592

TNT TANKER U263

TRIPLE C SINGLETARY S3H

XSIM TANKER J2041 - L2070C

Sire: XSIM TANKER J2041A

Dam: XSIM MISS CHARM H2111Z

Birth Date: 21/08/2015

GW MISS PREM BEEF 829U

GW MISS CHARM 645U

BULL

ASA Recorded

PB SM

CE	BW	Wean	Year	ADG	MCE	Milk	MWW	STAY	Doc	CW	YG	Marb	BF	REA	Shr	API	TI
+7.2	+2.6	+71.1	+112	+0.26	+12.6	+21.3	+56.8	+14.3	+13.4	+40.6	-0.4	+0.25	-0.062	+1.15	-0.57	+134.80	+75.20
L2070C IBMS GTS Summary 1/12/2016																	
Stat	Cap	BL	FF	BF	Ang	Past	Mus	DA	SH	Grd							
25	37	29	21	22	23	28	28	56	30	4							

276

L2079C (3200518)

TRIPLE C SINGLETARY S3H

GW LUCKY CHARM 665K

XSIM COWBOY CUT L2079C

Sire: CCR Cowboy Cut 5048Z

Dam: XSIM MISS LUCKY BUCK H2008

Birth Date: 25/08/2015

CCR MS 4045 TIME 7322T

GW MISS LUCKY BUCK 906J

BULL

ASA Recorded

PB SM

CE	BW	Wean	Year	ADG	MCE	Milk	MWW	STAY	Doc	CW	YG	Marb	BF	REA	Shr	API	TI
+15.6	+1.1	+73.2	+107	+0.21	+12.7	+24.9	+61.5	+11.2	+15.7	+35.1	-0.3	+0.42	-0.036	+0.90	-0.62	+150.10	+83.00
L2079C IBMS GTS Summary 1/12/2016																	
Stat	Cap	BL	FF	BF	Ang	Past	Mus	DA	SH	Grd							
25	38	29	23	24	22	28	58	33	4	4							

277

L2081C (3200512)

TRIPLE C SINGLETARY S3H

GW LUCKY ONE 686K

XSIM COWBOY CUT L2081C

Sire: CCR Cowboy Cut 5048Z

Dam: XSIM MISS LUCKY CHARM H2055

Birth Date: 28/08/2015

CCR MS 4045 TIME 7322T

GW MISS LUCKY CHARM 602M

BULL

ASA Recorded

PB SM

CE	BW	Wean	Year	ADG	MCE	Milk	MWW	STAY	Doc	CW	YG	Marb	BF	REA	Shr	API	TI
+13.4	+2.4	+73.0	+105	+0.20	+12.7	+24.4	+60.9	+14.0	+12.8	+35.2	-0.2	+0.63	-0.027	+0.85	-0.39	+161.40	+86.00
L2081C IBMS GTS Summary 1/12/2016																	
Stat	Cap	BL	FF	BF	Ang	Past	Mus	DA	SH	Grd							
23	39	27	22	23	26	24	57	28	5	5							

BULLS

278

L2084C 3119600

MR NLC UPGRADE U8676

TRIPLE C BETTIS S72J

XSIM UPGRADE J2041 - L2084C

Sire: XSIM UPGRADE J2040A

Dam: XSIM MISS L CHARM J2036A

Birth Date: 03/09/2015

GW MISS LUCKY CHARM 761T

GW MISS LUCKY CHARM 144N

BULL ASA Registered PB SM

CE	BW	Wean	Year	ADG	MCE	Milk	MWW	STAY	Doc	CW	YG	Marb	BF	REA	Shr	API	TI
+16.4	+0.2	+67.9	+99.7	+0.20	+11.8	+23.7	+57.7	+11.9	+13.4	+29.3	-0.4	+0.26	-0.072	+0.96	-0.52	+144.40	+77.60
L2084C IBMS GTS Summary 1/12/2016																	
Stat	Cap	BL	FF	BF	Ang	Past	Mus	DA	SH	Grd							
22	37	27	23	24	26	24	53	32	5	5							

279

L2102C (3200513)

TRIPLE C SINGLETARY S3H

GW LUCKY CHARM 665K

XSIM COWBOY CUT L2102C

Sire: CCR Cowboy Cut 5048Z

Dam: XSIM MISS LUCKY BUCK H2008

Birth Date: 18/09/2015

CCR MS 4045 TIME 7322T

GW MISS LUCKY BUCK 906J

BULL ASA Recorded PB SM

CE	BW	Wean	Year	ADG	MCE	Milk	MWW	STAY	Doc	CW	YG	Marb	BF	REA	Shr	API	TI
+15.6	+1.1	+73.2	+107	+0.21	+12.7	+24.9	+61.5	+11.2	+15.7	+35.1	-0.3	+0.42	-0.036	+0.90	-0.62	+150.10	+83.00
L2102C IBMS GTS Summary 1/12/2016																	
Stat	Cap	BL	FF	BF	Ang	Past	Mus	DA	SH	Grd							
23	36	26	22	23	26	24	50	34	5	5							

280

L2104C 3119597

TRIPLE C SINGLETARY S3H

RDDS FUTUREPROTOTYPE 13M

XSIM SINGLETARY J2024 - L2104C

Sire: XSIM SINGLETARY J2024A

Dam: XSIM MISS LUCKY BUCK H2036

Birth Date: 24/09/2015

GW MISS EMBLAZON 774T

GW MISS LUCKY BUCK 370N

BULL ASA Registered PB SM

CE	BW	Wean	Year	ADG	MCE	Milk	MWW	STAY	Doc	CW	YG	Marb	BF	REA	Shr	API	TI
+10.2	+1.6	+61.7	+90.8	+0.18	+11.1	+29.9	+60.7	+13.1	+12.9	+26.3	-0.3	+0.38	-0.048	+0.69	-0.55	+139.40	+74.30
L2104C IBMS GTS Summary 1/12/2016																	
Stat	Cap	BL	FF	BF	Ang	Past	Mus	DA	SH	Grd							
26	36	29	22	23	25	23	48	30	4	4							

281

L2105C 3119601

TRIPLE C SINGLETARY S3H

GW LUCKY ONE 686K

XSIM SINGLETARY J2024 - L2105C

Sire: XSIM SINGLETARY J2024A

Dam: XSIM MISS LUCKY CHARM H2055

Birth Date: 28/09/2015

GW MISS EMBLAZON 774T

GW MISS LUCKY CHARM 602M

BULL ASA Registered PB SM

CE	BW	Wean	Year	ADG	MCE	Milk	MWW	STAY	Doc	CW	YG	Marb	BF	REA	Shr	API	TI
+8.4	+4.5	+65.2	+98.0	+0.20	+12.0	+27.8	+60.4	+15.1	+12.2	+34.8	-0.3	+0.54	-0.049	+0.79	-0.33	+146.20	+76.50
L2105C IBMS GTS Summary 1/12/2016																	
Stat	Cap	BL	FF	BF	Ang	Past	Mus	DA	SH	Grd							
31	38	35	21	25	25	24	54	29	5	4							

282

L2107C 3119595

TRIPLE C SINGLETARY S3H

GW LUCKY ACE 076TS

XSIM SINGLETARY J2024 - L2107C

Sire: XSIM SINGLETARY J2024A

Dam: XSIM MISS LUCKY STRIKE H2007

Birth Date: 02/10/2015

GW MISS EMBLAZON 774T

GW MISS LUCKY STRIKE 312

BULL ASA Registered PB SM

CE	BW	Wean	Year	ADG	MCE	Milk	MWW	STAY	Doc	CW	YG	Marb	BF	REA	Shr	API	TI
+9.1	+2.9	+62.3	+92.1	+0.19	+12.0	+24.9	+56.1	+12.3	+13.4	+29.1	-0.3	+0.42	-0.041	+0.80	-0.49	+136.80	+73.60
L2107C IBMS GTS Summary 1/12/2016																	
Stat	Cap	BL	FF	BF	Ang	Past	Mus	DA	SH	Grd							
28	38	32	22	24	24	27	53	32	4	5							

GUBBINS OF COOLANA



**Coolana Wetlands Selling Complex
1219 Woorndoo/Chatsworth Road
Chatsworth, Victoria 3379**

www.coolana.com