

ANGUS

GUBBINS OF COOLANA



Complete Female Dispersal



Coolana Angus Stud

**DAY 1, Thursday 2nd March,
2017 at 9.59am**

**DAY 2, Friday 3rd March,
2017 at 9.29am**

**Coolana Wetlands Selling Complex
1219 Woorndoo/Chatsworth Road
Chatsworth, Victoria 3379**



www.coolana.com

Coolana Angus Stud

Complete Female Dispersal

Day 1: Thursday 2nd March 2017 @ 9.59 am

Day 2: Friday 3rd March 2017 @ 9.29 am

**Coolana Wetlands Selling Complex
1219 Woorndoo / Chatsworth Road
Chatsworth.**

(Google Maps "Coolana Angus" for directions)

Coolana

Angus

Contacts

Mark Gubbins
Max Gubbins

Mob 0428 593 913
Mob 0439 593 913
Email info@coolana.com
Fax 03 5350 5551

Dick Whale IBMS 0427 697 968
Paul Dooley (guest auctioneer) 0458 662 646



Elders Mortlake 03 5599 2300
Ross Milne 0408 057 558
Hayden Lanyon 0419 961 008



AuctionsPlus™
Buy and Sell stock nationally

www.coolana.com

Disclaimer – Every care has been taken to compile this catalogue accurately – however, Coolana does not take responsibility for any errors.

SELLING

1253 HBR & APR Female, Recip, Embryo and Semen lots.

Thursday 2nd March

Autumn Calving Angus Females.

31 Autumn Calving L# Maiden Heifers 2015 PTIC
20 Autumn Calving K# Cows 2014 PTIC
7 Autumn Calving J# Cows 2013 PTIC
9 Autumn Calving H# Cows 2012 PTIC
13 Autumn Calving G# Cows 2011 PTIC
80 Autumn Studs
40 Autumn Calving Angus ET Recips. PTIC
Total 120 Autumn Angus Cows
17 Donors

Spring Calving Females

220 Spring Calving L# Maiden Heifers (to be Preg Tested)
189 Spring Calving K# Cows (to be Preg Tested)

Friday 3rd March

107 Spring Calving J# Cows (to be Preg Tested)
51 Spring Calving H# Cows (to be Preg Tested)
50 Spring Calving G# Cows (to be Preg Tested)
44 Spring Calving F# Cows (to be Preg Tested)
Total 661 Spring Angus Cows
38 Autumn Drop M# Heifer Calves
340 Spring Drop M# Heifer Calves

Recipients and Embryos

41 Spring Calving Angus ET Recips. (To be Preg Tested)
11 Frozen Embryo Packages
25 Semen Packages

Integrated with Auctions Plus.



**Photos of most females will be available on the
Auctions Plus Website auctionsplus.com.au**

GUBBINS OF COOLANA



Trading as Coolana Rural

Phone.
M.D.G. 03 53505531,
Mob 0428 593913,
FAX 03 53505551,
Email. mark@coolana.com.

Coolana,
1219 Woorndoo, Chatsworth Road.
Chatsworth,
VIC 3379.

Friday, 20 January 2017

Dear Fellow Cattleman

Please be invited to the Complete Dispersal of Coolana Angus Females on the 2nd and 3rd of March.

After long and considered thought, we at Coolana have decided to disperse our genetic operations. After 45 years of bull breeding, we are offering all pregnant, genetically clean females from Coolana Angus and Xsim Black Simmentals.

Our bull sales will continue until September 2018, with the same service and quality as in the past.

With succession in mind, we are paving the way for the next generation to use its thoughts and development to do as they wish in agriculture with fewer encumbrances from the past.

Both Anna and I are not sick or retiring, we are just taking a back seat while working hard with the next generation and enjoying life.

We hope to have yours and the industries support in this difficult decision.

This is a complete dispersal of all Coolana's Stud HBR and APR breeding females. Nothing is hidden and none are being retained. DDC and empty cattle are being kept for our commercial use.

Coolana has grown from a small-scale bull producer of 18 bulls in 1985 to an industry leading seed stock producer supplying 285 bulls into the industry annually. This has not been created by sitting back and letting it just happen, it takes years of work. Use this as an opportunity to fast track your program on one of the industry models.

The Coolana herd has been heavily selected on fertility, structure and phenotype. There has been continuous genetic improvement in the areas of birth versus growth, along with calving ease and constant improvement in carcass quality.

I recommend the Coolana females to anyone who is wishing to improve their herd in the area's I have outlined above. Females will be available for inspection at the beef week field days and from 10am on the 28th of February or by private appointment.

Lastly if you don't wish to buy any females, come and see our herd anyway, you may be surprised. We hope to have yours and the industries support in this difficult decision.

Kind regards

A handwritten signature in black ink, appearing to read 'Mark Gubbins', with a stylized flourish at the end.

Mark Gubbins

COOLANA ANGUS STUD

Coolana Angus herd was founded in 1933 by Arthur Gubbins, a Stud started in 1972 by John Gubbins. The operation is a commercially focused Angus Stud and APR Herd now run by Mark Gubbins. Mark started to take interest in the late 1980's and has spent 32 years improving the stud to its standing today.

Performance recording was started in 1970 in the Herd Nucleus and then the Stud. These performance figures have been processed by Breedplan; and the Angus Group EBV's of the animals are used as a guide to strict visual classing. Particular attention is paid to calving ease, while maintaining high growth rates and good muscling.

By choosing not to show cattle and concentrating on a "getting on with the job" approach to breeding, Coolana is fast developing a reputation for producing genetics which will perform well under high stocking rates. Coolana's cattle are bred to fit both the grass fed and feedlot markets.

AI and Backup Sires are selected for structural integrity, high growth rates combined with carcass, heavy muscling and high fertility.

Coolana's cattle breeding program is mainly a spring calving operation. This has come about by meeting the modern day demand for high efficiency, i.e.: lower inputs and management cost.

In 2006 Hamilla Downs and in 2011 Carinya were added to the Coolana's group of properties at Meningie in South Australia. This has allowed Coolana to increase its cattle numbers and have a greater genetic diversity and selection to offer.

Inspection

Females will be available for inspection from 10am on the 28th of February. An appointment may be made by phoning Mark or Max Gubbins for inspection prior to sale day.

Agent Rebate

A 1.5% rebate is offered to outside agents who meet the following condition:

- Accompany, assist and sign the buyer slip on behalf of your client.
- (No signature, No rebate)

Airstrip

Coolana has a North/South, East/West grass airstrip that will be available on sale days. Not far from our selling complex. Airstrip coordinates Latitude -37.8827, Longitude 142.6664. Call Anna to arrange pickup. 0409 593913.



Lot 36 K019

Health

Every endeavour is taken to eliminate any diseases and virus that may affect the Coolana herd.

Coolana is accredited MN2 under the BJD market assurance program.

AM, NH, CA and DD.

All females are Pedigree or Tested Free for the known testable Genetic Faults (e.g. NH, AM, CA & DD). Some animals still have a test pending and the result will be available before sale. No carriers of AM, NH or CA will be offered for sale.

Pregnancy Testing

Brad Pickford has pregnancy tested the Autumn calving cattle in South Australia showing an early or late pregnant scenario.

Andrew Whale of Livestock Logic, Hamilton foetal aged the Spring females in January. This gives an indication of which joining is the most likely. The result is shown as an expected calving date. This is to be used for a guide and the calving date and parent verification can be used for an accurate result. Final unshown results will be available on a supplementary sheet. Empty females will be withdrawn.

All Autumn and Spring calving females will be check pregnancy tested by Andrew Whale in the week prior to the sale with the exception of the open donors.

Angus Transfers

Coolana will pay the Society transfer fee to any buyer transferring to a current registered Angus stud with the Angus Society of Australia. To enact the transfer a buyer must complete the relevant section on the buyer registration and advice slip on sale day. No verbal instructions will be taken. Otherwise females will be de-registered from the Coolana herd.

Delivery and Transport.

Delivery will take place from Wednesday the 8th of March. Due to the size of this task you will need to contact Coolana to book your delivery slot. Failure to do this could mean a very long wait as we will be loading the booked queue first.

Transport costs and organisation are the purchasers responsibility. No verbal instructions will be accepted.

Steve Smith or another representative of Dick Smith Transport will be on location to assist you with transport if required. Contact Steve if you wish to do some planning. 02 6882 2463.

Embryos and Semen.

Collection and transport of embryo's and Semen is at the purchasers cost.

Embryos: are stored at,
Australian Animal Genetics
(03) 5977-1770,
info@aagenetics.com.au

Semen: is stored at,
Nationwide Artificial Breeders
(03) 5592-5461,
info@nationwide.com.au

Animal Database information

Go to Angus Australia web site for:

EBV explanation - <https://www.angusaustralia.com.au/breedplan/understanding-angus-breedplan/understanding-ebvs/> or go to Angus Australia web site and search EBV's explained.

Animal Lookup - enter VCC and animal number to lookup Coolana animals

<http://abri.une.edu.au/online/cgi-bin/i4.dll?1=22342A3D&2=2431&3=56&5=2B3C2B3C3A>

MEALS

Coolana will be offering meals throughout the four days, however breakfast will only be available on the Thursday and Friday.

Sadly we cannot accommodate anyone so below are the suggestions for you to look into depending on your requirements. If we can help with any special requirements please ring Anna 0409 593 913

ACCOMMODATION

CHATSWORTH HOUSE: 5 kms

Chatsworth House has 3 cottages and 3 apartments. All self catering for various numbers of people. Ideally located only 5 kms away.

Either goggle Chatsworth House functions or ring Lesley Jones on 0409 101 657

DUNKELD: 40 kms

Dunkeld is at the foot of the Grampians and a beautiful location within half an hour's drive from Coolana. It has numerous B&B's, self catering and hotel accommodation.

The Royal Mail Hotel; 03 5577 2241

Dunkeld Tourist Information Centre for all local accommodation; 03 5577 2558

HAMILTON: 60 km

Hamilton offers a number of services within an easy 4 turn, 40 minute drive into the Coolana's gate.

Hamilton Tourist Information Centre; 1800 807 056

The Botanical Motel; 03 5572 1855

The Bandicoote Motel; 03 5572 1688

The Grangeburn; 03 5572 5755

WARRNAMBOOL: 70KM

Warrnambool is for anyone who wants to smell the sea within an hour's drive of Coolana. With all services that one might need.

Warrnambool Tourist Information Centre; 03 5559 4620

Comfort Inn Western; 03 5561 5100

Best Western Olde Maritime; 03 5561 1415

Lady Bay Resort; 03 5562 1662

Mid City; 03 5562 3866



AuctionsPlus™

Can't make the sale?

Log onto AuctionsPlus and bid on your phone, tablet or computer

REGISTER ONLINE

1

FREE once off registration for all auctions.

VIEW CATALOGUE

2

Stock history, photos, videos, pedigrees and more.

LIMIT BID

3

Can't make the auction? Set your maximum bid prior to the auction and let the system bid for you.

ENTER AUCTION

4

Log into the auction anytime, anywhere and bid on your mobile, tablet or computer.

CONTACT SELLER

5

Contact selling agent to arrange payment and delivery.

PAYMENT

6

Via the selling agent's terms and conditions.

DELIVERY

7

Arrange transport of livestock at your expense.

Log in today at auctionsplus.com.au or call 02 9262 4222

XSIMM - STUD SIRES FOR SALE BY PRIVATE TREATY



Stud Sires for sale by private treaty.

Contact Mark 0428 595913

Name	ASA #	Tattoo	CE	BW	WW	YW	ADG	MCE	MM	MWW	STAY	Doc	CW	YG	Marb	BF	REA	Shr	API
XSIMM SINGLETARY J2024A	2830771	J2024A	7.3	2.9	66.5	101.3	0.22	11	32.3	65.5	13.5	13.8	34.5	-0.29	0.42	-0.05	0.84		139

LANCASTER ENFORCER K25	2854073	K025B	19.4	-3.7	60.1	97.1	0.23	16.5	28	58.1	15.8	10.6	22.5	-0.3	0.42	-0.04	0.8	-0.63	161.1
-------------------------------	---------	-------	------	------	------	------	------	------	----	------	------	------	------	------	------	-------	-----	-------	-------

XSIM COWBOY CUT L2303C	3119604	L2303C	12.3	1.2	71.9	107.7	0.22	10.2	21.6	57.5	10.8	12	35.5	-0.18	0.54	-0.01	0.82	-0.53	141.8
-------------------------------	---------	--------	------	-----	------	-------	------	------	------	------	------	----	------	-------	------	-------	------	-------	-------



XSIMM SINGLETARY J2024A



LANCASTER ENFORCER K25



XSIM COWBOY CUT L2303C

COOLANA ANGUS - STUD SIRES FOR SALE BY PRIVATE TREATY



Stud Sires for sale by private treaty.

Contact Mark 0428 595913



Name/ID	Calving Ease Dir (%)	Calving Ease Dtrs (%)	Calving Ease Length (days)	Birth Wt. (kg)	200 Day Wt. (kg)	400 Day Wt. (kg)	600 Day Wt. (kg)	Mat. Cow Wt. (kg)	Milk (kg)	Scrotal Size (cm)	Days to Calving (days)	Carcass Wt. (kg)	Eye Muscle Area (sq.cm)	Rib Fat (mm)	Rump Fat (mm)	Retail Beef Yield (%)	IMF (%)	Angus Breeding Index	Domestic Index	Heavy Grain Index	Heavy Grass Index
COOLANA BLACK PEARL L101(AI)	3.6	4.1	-8	3.8	51	90	117	99	16	1.7	-5.1	71	7	-0.8	-1.4	1.3	1.9	\$134	\$125	\$144	\$129
COOLANA BLACK PEARL L118(AI)	-1.4	1.6	-5.3	4.6	51	91	116	99	16	2.3	-6	72	6.8	-0.8	-1.2	1.3	1.7	\$126	\$118	\$133	\$121
COOLANA HYPERNO L121(AI)	2.8	1.6	-9.9	3.9	47	86	115	86	18	1.6	-3.5	60	6.3	-0.2	-0.3	1.2	2	\$129	\$120	\$136	\$126
COOLANA BLACK PEARL L154(AI)(ET)	4.9	4.2	-5.2	2	42	76	96	79	17	1.3	-5.1	58	4.8	-0.5	-1	0.1	2.7	\$117	\$112	\$127	\$111
COOLANA HYPERNO L188(AI)	-0.5	0.6	-4.7	4.1	43	81	107	82	21	1.7	-4.3	49	7.8	0.6	0.6	1	1.9	\$119	\$111	\$124	\$117
COOLANA REVENUE 7392 - L166(AI)	-2.5	0.9	-3.9	6.1	49	85	108	92	14	1.9	-5.7	68	7.8	-0.2	-0.3	1.1	1.8	\$118	\$112	\$124	\$114
COOLANA WESTWARD L189(AI)	-2.2	1.1	-2.1	5	49	85	113	89	20	0.6	-3.5	63	5.8	-0.7	-1.2	0.7	2.4	\$114	\$107	\$123	\$111
COOLANA NZ 465 - L201(AI)(ET)	-0.9	-1.9	-5.5	4.2	50	89	113	99	14	0.9	-5	70	4.8	0.3	-0.2	-1	3.6	\$121	\$110	\$140	\$112
COOLANA BLACK PEARL L666(APR)(AI)	2.4	2.7	-4.1	4.9	55	93	124	107	14	1.7	-4.4	70	6.6	-1.6	-1.4	1	2.2	\$135	\$123	\$147	\$130
COOLANA CONVERSION - K025(AI)(ET)	1.3	-0.7	-2.6	3.6	47	86	101	83	18	2.6	-4.8	63	8.1	-1.1	-0.7	0.2	2.8	\$117	\$116	\$128	\$112
COOLANA CONVERSION - K026(AI)(ET)	2.9	0.3	-3.7	2.1	46	84	97	77	19	2.6	-4.8	61	7.5	-0.9	-0.3	0.1	2.9	\$117	\$117	\$127	\$112
DULVERTON JACKPOT J267	-5.5	-3.8	-5.9	8.2	60	104	146	141	12	2.7	-3.8	83	5.4	-0.9	-1	1.2	1.9	\$128	\$110	\$142	\$122
KAROO D62 DOCKLANDS K194(AI)	3.5	1.8	-5.9	4.1	43	84	121	97	18	2.8	-6.2	60	5.4	1.6	2.5	-0.4	1.6	\$132	\$112	\$137	\$130
WITHERSWOOD REALITY K0085(AI)	4.1	3.1	-5.9	3.2	40	77	100	82	15	3	-3.6	46	4.6	1.5	1.7	-0.5	2.5	\$114	\$108	\$120	\$112
Breed Avg. EBVs for 2015 Born Calves	0	0.1	-3.7	4.3	42	77	100	88	15	1.7	-3.8	56	4.6	0	-0.2	0.3	1.6	106	103	110	105

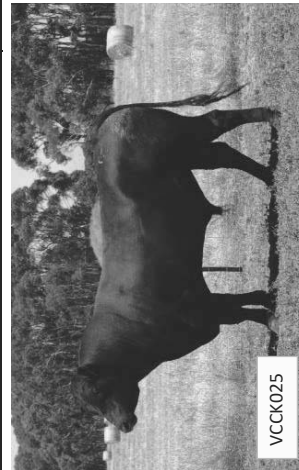

VCCK025



VCCK026

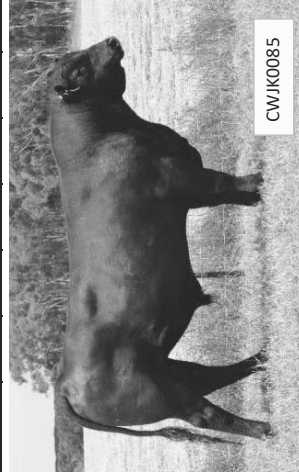

CWJK0085

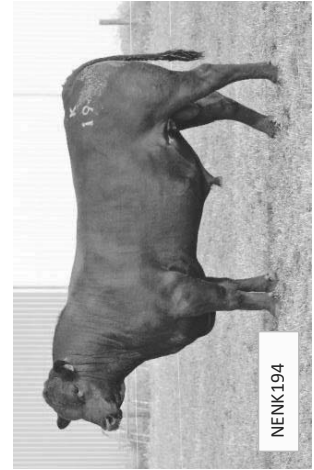

NENK194

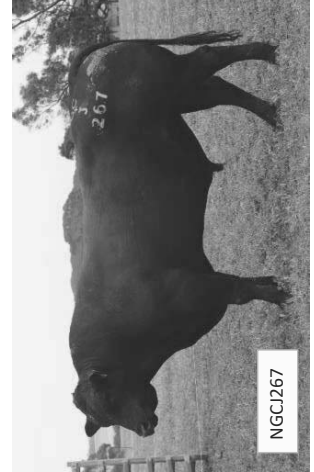

NGC1267

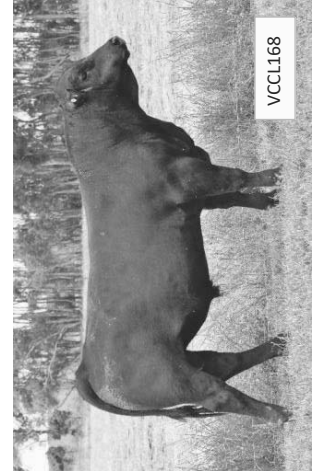

VCCL168

2016 COOLANA ANGUS JOINING SIRES

January 2017 Angus Australia BREEDPLAN																											
Name/ID	Calving Ease Dir (%)	Calving Ease Dirs (%)	Calving Ease (days)	Birth Wt. (kg)	200 Day Wt. (kg)	400 Day Wt. (kg)	600 Day Wt. (kg)	Mat. Cow Wt. (kg)	Milk (kg)	Scrotal Size (cm)	Days to Calving (days)	Carcass Wt. (kg)	Eye Muscle Area (sq.cm)	Rib Fat (mm)	Rump Fat (mm)	Retail Beef Yield (%)	IMF (%)	NFI-P (kg/day)	NFI-F (kg/day)	Docility (Trial)	Angus Breeding Index	Domestic Index	Heavy Grain Index	Heavy Grass Index			
ALPINE JUSTICE J108(AI)	0.9	2.3	-5.6	6.5	58	101	140	140	8	1.5	-7.8	73	4.8	0.6	0.4	-0.3	3.3	0.26	0.22	6	\$161	\$129	\$190	\$145			
ALPINE JUSTICE J 108 - is a high indexing son of Te Mania Emperor E 343 who was purchased by the Sam White family from Bald Blair Angus, Guyra, in Autumn 2015. He was the high selling 18 month bull in that years Alpine Sale and was the actual highest scanning bull in that drop for IMF% and Fat. He has grown into a big bull with excellent structure.																											
ARDCAIRNIE F96	4.4	4.9	-5.1	2.3	44	80	112	84	17	2	-3.1	63	8.9	-0.5	-0.8	2.1	1.4	0.02	0.06	1	\$131	\$121	\$134	\$130			
ARDCARNIE F 96 - was a graduate of the 3rd cohort of the Angus Societies Progeny Test. He excelled in most traits, but particularly in Calving Ease, low birthweight, growth rate, and Saleable Red Meat Yield. His progeny were inspected at Jim and Pam McGregor's Ardcairnie Stud at Kojonup, WA in late May and did not disappoint for structural soundness and docility.																											
BOOROOMOOKA BARTEL K274(AI)	2	4.7	-5.6	4	54	96	128	112	19	2.7	-6	80	6.8	-1.4	-1	0.7	2.8	0.25	0.44	-1	\$149	\$130	\$169	\$139			
BOOROOMOOKA BARTEL K274 - is a son of Ayrevale Bartel E 7, who is the outstanding bull from the ASA Progeny Test re carcass marbling. We have been looking for a while for the right son of E 7 to use in our programme. K 274 was our pick of over 40 sons at Booroomooka, and the E 7's were clearly the outstanding sire group and high sellers averaging well of \$12000 each. K 274 has excellent Calving Ease with outstanding growth, great structure, and carcass traits.																											
BOOROOMOOKA HYPERNO H605(AI)	-5.8	-3.2	-4.2	7.1	55	98	141	117	24	1.8	-2.6	71	7.5	-0.8	-1.5	2	1.5	0.02	0.05	-9	\$123	\$107	\$130	\$120			
BOOROOMOOKA HYPERNO H605 - was the high selling bull at Booroomooka in 2014, purchased in partnership with Duverton Angus, Cluden Newry Angus, Glenisa Angus and Five Star. He is a half brother to the \$65,000 Booroomooka Frankel F510. Hyperno has produced moderate framed, easy doing progeny for Coolana with structural integrity. This will be first opportunity to purchase progeny.																											
CLUDEN NEWRY EQUATOR F10(AI)	1.9	3	-7	2.9	45	93	113	98	22	3.7	-6.9	79	6.3	-1.2	-1.4	1.6	1.3	0.1	0.36	-4	\$131	\$126	\$138	\$126			
CLUDEN NEWRY EQUATOR F 10 are 3 sons of Ardrossan Equator A 241 who have all done an outstanding job for us at Coolana. All bulls are calving ease with adequate to excellent growth. Their daughters are going to leave a lasting legacy in the herds they enter after this Dispersal, as they are outstanding females.																											
CLUDEN NEWRY EQUATOR F 10, KAROO EQUATOR E 39, and ARDROSSAN EQUATOR A 241	-4.8	0.9	-3.4	6.4	50	87	110	83	17	0.9	-5.4	71	9.9	0.9	0.1	0.8	2.5	0.08	0.05	13	\$122	\$113	\$132	\$117			
CONNEALY REVENUE 7392 is a bull we purchased in partnership with Dick Whale of Independent Breeding and Marketing Service at Connealy's Sale in March 2013. The Rito Revenue's, his sire were the outstanding sireline in this Sale and we thought 7392 the best of his 13 sons. 7392 sires heavily muscled progeny, with excellent carcass traits. His structural soundness is reflected in the fact that 20 of his 22 sons born in the Autumn herd have made this years Autumn Sale Bull catalogue.																											
COOLANA BLACK PEARL L101(AI)	3.6	4.1	-8	3.8	51	90	117	99	16	1.7	-5.1	71	7	-0.8	-1.4	1.3	1.9	-0.05	-0.03	-	\$134	\$125	\$144	\$129			
COOLANA BLACK PEARL L118(AI)	-1.4	1.6	-5.3	4.6	51	91	116	99	16	2.3	-6	72	6.8	-0.8	-1.2	1.3	1.7	0.1	0.09	-	\$126	\$118	\$133	\$121			
COOLANA BLACK PEARL L154(AI)(ET)	4.9	4.2	-5.2	2	42	76	96	79	17	1.3	-5.1	58	4.8	-0.5	-1	0.1	2.7	0.14	0.14	-	\$117	\$112	\$127	\$111			
COOLANA BLACK PEARL L666(APR)(AI)	2.4	2.7	-4.1	4.9	55	93	124	107	14	1.7	-4.4	70	6.6	-1.6	-1.4	1	2.2	0.05	-0.01	-	\$135	\$123	\$147	\$130			
COOLANA CONVERSION - K025(AI)(ET)	1.3	-0.7	-2.6	3.6	47	86	101	83	18	2.6	-4.8	63	8.1	-1.1	-0.7	0.2	2.8	0.36	0.25	-	\$117	\$116	\$128	\$112			
COOLANA CONVERSION - K026(AI)(ET)	2.9	0.3	-3.7	2.1	46	84	97	77	19	2.6	-4.8	61	7.5	-0.9	-0.3	0.1	2.9	0.36	0.28	-	\$117	\$117	\$127	\$112			
COOLANA HYPERNO L121(AI)	2.8	1.6	-9.9	3.9	47	86	115	86	18	1.6	-3.5	60	6.3	-0.2	-0.3	1.2	2	0.07	0.17	-	\$129	\$120	\$136	\$126			
COOLANA HYPERNO L168(AI)	-0.5	0.6	-4.7	4.1	43	81	107	82	21	1.7	-4.3	49	7.8	0.6	0.6	1	1.9	0.16	0.21	-	\$119	\$111	\$124	\$117			
COOLANA NZ 465 - L201(AI)(ET)	-0.9	-1.9	-5.5	4.2	50	89	113	99	14	0.9	-5	70	4.8	0.3	-0.2	-1	3.6	0.32	0.35	-	\$121	\$110	\$140	\$112			
COOLANA REVENUE 7392 - L166(AI)	-2.5	0.9	-3.9	6.1	49	85	108	92	14	1.9	-5.7	68	7.8	-0.2	-0.3	1.1	1.8	0.06	0.02	-	\$118	\$112	\$124	\$114			
COOLANA WESTWARD L189(AI)	-2.2	1.1	-2.1	5	49	85	113	89	20	0.6	-3.5	63	5.8	-0.7	-1.2	0.7	2.4	0.04	-0.03	-	\$114	\$107	\$123	\$111			
DULVERTON JACKPOT J267	-5.5	-3.8	-5.9	8.2	60	104	146	141	12	2.7	-3.8	83	5.4	-0.9	-1	1.2	1.9	0.06	-0.2	-	\$128	\$110	\$142	\$122			

2016 COOLANA ANGUS JOINING SIREs

January 2017 Angus Australia BREEDPLAN																								
Name/ID	Calving Ease Dir (%)	Calving Ease Dir (%)	Birth Wt. (kg)	200 Day Wt. (kg)	400 Day Wt. (kg)	600 Day Wt. (kg)	Mat. Cow Wt. (kg)	Milk (kg)	Scrotal Size (cm)	Days to Calving (days)	Carcass Wt. (kg)	Eye Muscle Area (sq.cm)	Rib Fat (mm)	Rump Fat (mm)	Retail Beef Yield (%)	IMF (%)	NFI-P (kg/day)	NFI-F (kg/day)	Docility (Trial)	Angus Breeding Index	Domestic Index	Heavy Grain Index	Heavy Grass Index	
KAROO D62 DOCKLANDS K194(AI)	3.5	1.8	-5.9	4.1	43	84	121	97	18	2.8	-6.2	60	5.4	1.6	2.5	-0.4	1.6	0.36	0.64	-	-\$132	-\$112	-\$137	-\$130
KAROO DOCKLANDS K194 - was purchased at Karoo in August 2016 as their high selling bull. We obviously had not thought of a Cow Dispersal at that stage. He is by Carabar Docklands D 62, a sire that generally excels for calving ease, outstanding growth and structural soundness. This was selected for his docility, body mass, and structural. More than 50 cows have been naturally joined to K 194 for this Sale.																								
KOOJAN HILLS REALITY K46(AI)	4	4	-6.9	4.2	48	87	116	102	14	2.6	-3.2	61	5.9	0.6	1	0.2	2	0.17	0.22	-	-\$125	-\$116	-\$130	-\$123
KOOJAN HILLS REALITY K 46 - is a larger framed son of New Zealand bull, Matauri Reality, we found in Western Australia on our May visit. Ardcarnie Angus had purchased K 46 from Lew Smit's final Koojan Hills Bull Sale east Autumn. Reality is renowned for his great disposition and structural soundness. We have been looking for a son with more growth than his sire and this bull fitted the bill.																								
MUSGRAVE BIG SKY	0.7	0.8	-4.9	3.7	54	95	118	86	18	0.9	-3.1	72	6.4	0.6	-0.3	0.5	1.5	0.16	0.17	0	-\$116	-\$117	-\$113	-\$119
MUSGRAVE BIG SKY 1310 - is a calving ease son of Connealy Eaman D76E we also found at World West Sires at Laurei, Montana, on our 2014 trip. We were impressed with his structural soundness, body mass, docility and muscularity. Big Sky is passing these attributes on to his progeny as well as excellent growth and carcass traits. His marbling in America is top 5% in the breed. The first of his progeny will be sold at Coolana Dispersal and Bull Sale in 2017.																								
MUSGRAVE MEDIATOR	-	-	-	-	-	-	-	-	-	-	-	-	-	-	-	-	-	-	-	-	-	-	-	-
MUSGRAVE MEDIATOR is a son of Musgrave Aviator we inspected at Origen, Huntley, Montana in 2016. He has excellent calving ease with great birthweight to growth spread, docility and carcass traits. We liked what Aviator has done in the States re calving ease, low birthweight with adequate growth but feel Mediator's extra performance will better suit our clients. Some of his first progeny in Australia will result from these matings.																								
SPRING COVE GENTLEMAN JACK	-	-	-	-	-	-	-	-	-	-	-	-	-	-	-	-	-	-	-	-	-	-	-	-
SPRING COVE GENTLEMAN JACK - also a graduate of 2014. Jack is a son of Sydgen 928 Destination 5420 (Whiskey), a bull we were very impressed with, when we saw him joining heifers in SW Iowa in 2008. "Whiskey" has done a magnificent with limited opportunities, having died young. Gentleman Jack was 2nd high seller at Spring Cove's 2014 Sale. We inspected progeny at Double R Ranch in Washington this year and all but 1 of his first crop bull calves made their sale team. Jack will sire moderate frame, sound progeny with excellent carcass traits. His first Australian progeny will be offered at Coolana Dispersal.																								
SYDGEN BLACK PEARL 2006	4.9	4.4	-7.2	3.2	54	89	119	90	18	1.4	-4.7	73	9.6	-0.5	-1.8	1.5	2	0.04	0.17	-5	-\$138	-\$127	-\$147	-\$134
SYDGEN BLACK PEARL 2006 - is a son of Sydgen Trust that we found in the USA in 2014. Trust had done a good job in Australia and New Zealand, but we were looking for a son with more calving ease and carcass traits than Trust. His progeny are thick, meaty, with excellent disposition, growth, EMA, and marbling (he is in the top 10% for marbling in USA). Coolana will be offering some of his first progeny in Australia.																								
TE MANIA 11 465	-2.2	-8.8	-4.1	4.5	48	84	112	109	13	1.2	-5	73	5.5	2.1	1	-2.2	4.8	0.75	1.01	13	-\$117	-\$97	-\$144	-\$104
TE MANIA 11 465 - is a son of Tuwharetoa Regent D 145 we found in New Zealand on the World Angus Forum Tour in New Zealand during the Spring of 2013. He was the second high selling bull at Te Mania New Zealand to Roger and Susan Hayward of Twin Oaks Angus. We liked his structural soundness, docility, moderate birthweight combined with his outstanding IMF %. He is currently 4.8% for IMF%. This will be the first opportunity to buy his progeny in Australia.																								
TEHAMA UPWARD Y238	-	-	-	-	-	-	-	-	-	-	-	-	-	-	-	-	-	-	-	-	-	-	-	-
TEHAMA UPWARD Y 238 - another of our 2014 USA trip graduates. In 2014 we visited Tehama and they had 26 of this bulls sons in the September Sale, these bulls averaged almost \$3000 above their Sale average, including 7 of the 9 high sellers. His progeny will be thick, moderate in size, with excellent docility, top 10% marbling, 25% EMA, and with positive fat. His M daughters will be the first progeny offered in Australia.																								
WATTLETOP FRANKLIN G188(AI)	2.6	3.8	-5.3	2.2	56	102	132	120	20	3.1	-5.8	74	3.9	-0.1	0.4	-1.3	2.9	-0.07	-0.45	4	-\$137	-\$121	-\$152	-\$130
WATTLETOP FRANKLIN G 188 - is a son of TC Franklin, a bull that we have used heavily, who has left us some great breeding females. He is a graduate of the 4th cohort of the ASA Progeny Test. G 188 excels for calving ease, low birthweight, outstanding growth, in a moderate framed package, with large scrotal circumference sons, and excellent carcass maturing. His M daughters will impress, and at Wattletop in 2016, 19 of his 20 daughters were pregnancy tested in calf.																								
WITHERSWOOD REALITY K0085(AI)	4.1	3.1	-5.9	3.2	40	77	100	82	15	3	-3.6	46	4.6	1.5	1.7	-0.5	2.5	0.38	0.53	7	-\$114	-\$108	-\$120	-\$112
WITHERSWOOD REALITY K 85 - is a son of Reality Coolana purchased in Autumn 2016. He is from the Tearful family at Witherswood, which originated at Booroomooka. This family has worked well for us in the past at Coolana. K 85 has great calving ease, low birthweight, with acceptable growth, combined with structural soundness and excellent carcass attributes.																								
Breed Avg. EBVs for 2015 Born Calves																								
	0	0.1	-3.7	4.3	42	77	100	88	15	1.7	-3.8	56	4.6	0	-0.2	0.3	1.6	0.09	0.15	5	106	103	110	105

THURSDAY 2ND MARCH

AUTUMN CALVING ANGUS FEMALES

1 L001 VCCL001 RENNYLEA EDMUND E11 B/R 65R GENESIS
COOLANA THELMA L001 Sire: **ARDROSSAN HONOR H255** Dam: **COOLANA THELMA D110**
 Birth Date: 18/03/2015 ARDROSSAN WILCOOLA D17 COOLANA THELMA X25
 Sex: F HBR

CE Direct	CE Dtrs	Gest	BW	200 Wt	400 Wt	600 Wt	MCW	Milk	Scrotal	D to C	Carc Wt	EMA	Rib Fat	Rump Fat	RBY%	IMF%	ABI	DOM	Grain	Grass
+1.5	-1.0	-2.6	+5.0	+45	+81	+106	+99	+15	+1.4	-3.7	+66	+8.2	-1.7	-3.0	+1.8	+2.0	+116	+112	+127	+111

Expected Calving Date: Early

Joinings: 18 Jun 2016 AI KOOJAN HILLS REALITY K46 25 Jun 2016 NAT WITHERSWOOD REALITY K0085, out 22/8/16

2 L002 VCCL002 G A R PREDESTINED DUNOON FIREBALL F186
COOLANA USUAL L002 Sire: **WERNER WESTWARD 357** Dam: **COOLANA USUAL J059**
 Birth Date: 20/03/2015 BFF EVERELDA ENTENSE 4015 COOLANA USUAL G008
 Sex: F HBR

CE Direct	CE Dtrs	Gest	BW	200 Wt	400 Wt	600 Wt	MCW	Milk	Scrotal	D to C	Carc Wt	EMA	Rib Fat	Rump Fat	RBY%	IMF%	ABI	DOM	Grain	Grass
+0.8	+2.8	-6.2	+3.8	+46	+83	+109	+86	+18	+0.5	-4.6	+62	+4.3	+0.1	+0.1	+0.1	+2.1	+118	+111	+123	+115

Expected Calving Date: Early

Joinings: 18 Jun 2016 AI WATTLETOP FRANKLIN G188 25 Jun 2016 NAT WITHERSWOOD REALITY K0085, out 22/8/16

3 L006 VCCL006 RENNYLEA EDMUND E11 FIVE STAR WILDFIRE W11
COOLANA USUAL L006 Sire: **ARDROSSAN HONOR H255** Dam: **WILLALOOKA USUAL B348**
 Birth Date: 22/03/2015 ARDROSSAN WILCOOLA D17 WILLALOOKA USUAL W383
 Sex: F HBR

CE Direct	CE Dtrs	Gest	BW	200 Wt	400 Wt	600 Wt	MCW	Milk	Scrotal	D to C	Carc Wt	EMA	Rib Fat	Rump Fat	RBY%	IMF%	ABI	DOM	Grain	Grass
+2.2	+1.0	-6.8	+3.9	+40	+77	+99	+96	+13	+1.8	-5.0	+60	+4.0	+0.0	-0.3	-0.3	+2.6	+112	+106	+124	+106

Expected Calving Date: Early

Joinings: 18 Jun 2016 AI ARDAIRNIE F96 25 Jun 2016 NAT WITHERSWOOD REALITY K0085, out 22/8/16

4 L008 VCCL008 G A R PREDESTINED TC FRANKLIN 619
COOLANA JOY L008 Sire: **WERNER WESTWARD 357** Dam: **COOLANA JOY J006**
 Birth Date: 22/03/2015 BFF EVERELDA ENTENSE 4015 Coolana JOY E21
 Sex: F HBR

CE Direct	CE Dtrs	Gest	BW	200 Wt	400 Wt	600 Wt	MCW	Milk	Scrotal	D to C	Carc Wt	EMA	Rib Fat	Rump Fat	RBY%	IMF%	ABI	DOM	Grain	Grass
+1.0	+3.9	-5.0	+3.8	+46	+84	+113	+93	+16	+0.7	-4.5	+59	+3.4	-0.7	-0.7	+0.2	+2.0	+119	+111	+126	+116

Expected Calving Date: Early

Joinings: 18 Jun 2016 AI SYDGEN BLACK PEARL 2006 25 Jun 2016 NAT WITHERSWOOD REALITY K0085, out 22/8/16

5 L603 VCCL603 RITO REVENUE 5M2 OF 2536 PRE ARDROSSAN EQUATOR D19
COOLANA EVA L603 Sire: **CONNELLY REVENUE 7392** Dam: **COOLANA EVA J603**
 Birth Date: 22/03/2015 EBONISHA OF CONGANGA NARRANGULLEN EVA A82
 Sex: F APR

CE Direct	CE Dtrs	Gest	BW	200 Wt	400 Wt	600 Wt	MCW	Milk	Scrotal	D to C	Carc Wt	EMA	Rib Fat	Rump Fat	RBY%	IMF%	ABI	DOM	Grain	Grass
+0.1	+1.4	-4.5	+5.1	+47	+81	+107	+96	+14	+1.5	-5.1	+66	+6.6	-0.4	-0.8	+1.1	+1.6	+116	+110	+120	+113

Expected Calving Date: Early

Joinings: 18 Jun 2016 AI SYDGEN BLACK PEARL 2006 25 Jun 2016 NAT WITHERSWOOD REALITY K0085, out 22/8/16

6 L011 VCCL011 BALD BLAIR ULONG A16 DUNOON FIREBALL F186
COOLANA MOONGARRA L011 Sire: **BALD BLAIR DEBONAIR D34** Dam: **COOLANA MOONGARA J028**
 Birth Date: 23/03/2015 BALD BLAIR X14 COOLANA MOONGARA G007
 Sex: F HBR

CE Direct	CE Dtrs	Gest	BW	200 Wt	400 Wt	600 Wt	MCW	Milk	Scrotal	D to C	Carc Wt	EMA	Rib Fat	Rump Fat	RBY%	IMF%	ABI	DOM	Grain	Grass
-1.4	-0.7	-4.9	+5.5	+50	+85	+112	+110	+12	+2.0	-4.0	+54	+4.2	-0.3	+0.1	+0.2	+2.1	+109	+103	+115	+106

Expected Calving Date: Early

Joinings: 18 Jun 2016 AI ARDAIRNIE F96 25 Jun 2016 NAT WITHERSWOOD REALITY K0085, out 22/8/16

7 L015 VCCL015 RENNYLEA EDMUND E11 SILVEIRAS CONVERSION 8064
COOLANA LOWAN L015 Sire: **ARDROSSAN HONOR H255** Dam: **COOLANA LOWEN J015**
 Birth Date: 24/03/2015 ARDROSSAN WILCOOLA D17 WILLALOOKA LOWEN A759
 Sex: F HBR

CE Direct	CE Dtrs	Gest	BW	200 Wt	400 Wt	600 Wt	MCW	Milk	Scrotal	D to C	Carc Wt	EMA	Rib Fat	Rump Fat	RBY%	IMF%	ABI	DOM	Grain	Grass
+0.7	-2.0	-4.5	+4.8	+47	+84	+111	+102	+17	+2.7	-4.7	+65	+7.5	-0.7	-1.0	+1.0	+2.4	+122	+112	+135	+116

Expected Calving Date: Early

Joinings: 18 Jun 2016 AI SYDGEN BLACK PEARL 2006 25 Jun 2016 NAT WITHERSWOOD REALITY K0085, out 22/8/16

8 L018 VCCL018 BT CROSSOVER 758N B/R NEW DESIGN 036
COOLANA ERICA L018 Sire: **SILVEIRAS CONVERSION 8064** Dam: **COOLANA JUANA ERICA A24**
 Birth Date: 25/03/2015 EXG SARAS DREAM S609 R3 KAPP JUANA ERICA 252
 Sex: F HBR

CE Direct	CE Dtrs	Gest	BW	200 Wt	400 Wt	600 Wt	MCW	Milk	Scrotal	D to C	Carc Wt	EMA	Rib Fat	Rump Fat	RBY%	IMF%	ABI	DOM	Grain	Grass
-6.4	-4.1	-1.2	+6.7	+50	+82	+106	+95	+13	+2.0	-4.0	+63	+8.4	-0.7	-0.7	+1.2	+2.0	+100	+98	+104	+98

Expected Calving Date: Early

Joinings: 25 Jun 2016 NAT WITHERSWOOD REALITY K0085, out 22/8/16

AUTUMN CALVING ANGUS FEMALES

9	L019	VCCL019	G A R PREDESTINED	SILVEIRAS CONVERSION 8064																
COOLANA USUAL L019			Sire: WERNER WESTWARD 357	Dam: COOLANA USUAL J040																
Birth Date: 25/03/2015			BFF EVERELDA ENTENSE 4015	WILLALOOKA USUAL A611																
Sex: F HBR																				
CE Direct	CE Dtrs	Gest	BW	200 Wt	400 Wt	600 Wt	MCW	Milk	Scrotal	D to C	Carc Wt	EMA	Rib Fat	Rump Fat	RBY%	IMF%	ABI	DOM	Grain	Grass
-2.7	-0.1	-2.5	+5.0	+44	+81	+102	+75	+17	+0.8	-4.6	+59	+5.8	+0.3	+0.2	+0.4	+2.2	+109	+106	+114	+107
Expected Calving Date: Early																				
Joinings:		18 Jun 2016 AI WATTLETOP FRANKLIN G188										25 Jun 2016 NAT WITHERSWOOD REALITY K0085, out 22/8/16								

10	L020	VCCL020	BT CROSSOVER 758N	B/R NEW DESIGN 036																
COOLANA ERICA L020			Sire: SILVEIRAS CONVERSION 8064	Dam: COOLANA JUANA ERICA A24																
Birth Date: 26/03/2015			EXG SARAS DREAM S609 R3	KAPP JUANA ERICA 252																
Sex: F HBR																				
CE Direct	CE Dtrs	Gest	BW	200 Wt	400 Wt	600 Wt	MCW	Milk	Scrotal	D to C	Carc Wt	EMA	Rib Fat	Rump Fat	RBY%	IMF%	ABI	DOM	Grain	Grass
-3.8	-3.0	-1.6	+5.7	+47	+78	+99	+87	+14	+1.8	-4.0	+60	+8.4	-0.6	-0.5	+1.2	+2.0	+102	+101	+105	+100
Expected Calving Date: Early																				
Joinings:		18 Jun 2016 AI ARDAIRNIE F96										25 Jun 2016 NAT WITHERSWOOD REALITY K0085, out 22/8/16								

11	L021	VCCL021	BT CROSSOVER 758N	B/R NEW DESIGN 036																
COOLANA NIGHTINGALE L021			Sire: SILVEIRAS CONVERSION 8064	Dam: COOLANA NIGHTINGALE D136																
Birth Date: 26/03/2015			EXG SARAS DREAM S609 R3	CAMPBELL FARMS NIGHTINGALE T573																
Sex: F HBR																				
CE Direct	CE Dtrs	Gest	BW	200 Wt	400 Wt	600 Wt	MCW	Milk	Scrotal	D to C	Carc Wt	EMA	Rib Fat	Rump Fat	RBY%	IMF%	ABI	DOM	Grain	Grass
-0.8	-1.8	-2.6	+4.6	+47	+84	+101	+87	+17	+2.3	-4.8	+62	+6.8	-0.4	-0.1	+0.2	+2.7	+112	+110	+121	+107
Expected Calving Date: Early																				
Joinings:		18 Jun 2016 AI WATTLETOP FRANKLIN G188										25 Jun 2016 NAT WITHERSWOOD REALITY K0085, out 22/8/16								

12	L022	VCCL022	RENNYLEA EDMUND E11	B/R 65R GENESIS																
COOLANA THELMA L022			Sire: ARDROSSAN HONOR H255	Dam: COOLANA THELMA D110																
Birth Date: 26/03/2015			ARDROSSAN WILCOOLA D17	COOLANA THELMA X25																
Sex: F HBR																				
CE Direct	CE Dtrs	Gest	BW	200 Wt	400 Wt	600 Wt	MCW	Milk	Scrotal	D to C	Carc Wt	EMA	Rib Fat	Rump Fat	RBY%	IMF%	ABI	DOM	Grain	Grass
+1.5	-1.0	-2.6	+5.0	+45	+81	+105	+98	+15	+1.4	-3.7	+65	+8.2	-1.7	-3.0	+1.8	+2.0	+115	+112	+126	+110
Expected Calving Date: Early																				
Joinings:		18 Jun 2016 AI KOOJAN HILLS REALITY K46										25 Jun 2016 NAT WITHERSWOOD REALITY K0085, out 22/8/16								

13	L029	VCCL029	G A R PREDESTINED	BT EQUATOR 395M																
COOLANA JOY L029			Sire: WERNER WESTWARD 357	Dam: Coolana JOY E21																
Birth Date: 27/03/2015			BFF EVERELDA ENTENSE 4015	COOLANA JOY V165																
Sex: F HBR																				
CE Direct	CE Dtrs	Gest	BW	200 Wt	400 Wt	600 Wt	MCW	Milk	Scrotal	D to C	Carc Wt	EMA	Rib Fat	Rump Fat	RBY%	IMF%	ABI	DOM	Grain	Grass
-2.1	+2.4	-3.5	+5.6	+47	+87	+121	+103	+16	+1.0	-4.8	+65	+3.5	-0.4	-1.2	+0.5	+1.7	+117	+105	+125	+114
Expected Calving Date: Early																				
Joinings:		18 Jun 2016 AI ARDAIRNIE F96										25 Jun 2016 NAT WITHERSWOOD REALITY K0085, out 22/8/16								

14	L030	VCCL030	BT CROSSOVER 758N	B/R NEW DESIGN 036																
COOLANA ERICA L030			Sire: SILVEIRAS CONVERSION 8064	Dam: COOLANA JUANA ERICA A24																
Birth Date: 27/03/2015			EXG SARAS DREAM S609 R3	KAPP JUANA ERICA 252																
Sex: F HBR																				
CE Direct	CE Dtrs	Gest	BW	200 Wt	400 Wt	600 Wt	MCW	Milk	Scrotal	D to C	Carc Wt	EMA	Rib Fat	Rump Fat	RBY%	IMF%	ABI	DOM	Grain	Grass
-4.1	-3.2	-1.5	+5.9	+47	+78	+100	+88	+13	+1.9	-4.0	+60	+8.4	-0.6	-0.5	+1.2	+2.0	+102	+101	+105	+100
Expected Calving Date: Late																				
Joinings:		18 Jun 2016 AI WATTLETOP FRANKLIN G188										25 Jun 2016 NAT WITHERSWOOD REALITY K0085, out 22/8/16								

15	L031	VCCL031	BT CROSSOVER 758N	B/R NEW DAY 454																
COOLANA LOWAN L031			Sire: SILVEIRAS CONVERSION 8064	Dam: COOLANA LOWAN H25																
Birth Date: 28/03/2015			EXG SARAS DREAM S609 R3	WILLALOOKA LOWEN B450																
Sex: F HBR																				
CE Direct	CE Dtrs	Gest	BW	200 Wt	400 Wt	600 Wt	MCW	Milk	Scrotal	D to C	Carc Wt	EMA	Rib Fat	Rump Fat	RBY%	IMF%	ABI	DOM	Grain	Grass
-4.7	-5.5	-0.6	+5.7	+53	+91	+113	+96	+17	+2.0	-4.3	+68	+7.8	-0.2	-0.2	+0.9	+2.0	+108	+106	+111	+106
Expected Calving Date: Early																				
Joinings:		18 Jun 2016 AI WATTLETOP FRANKLIN G188										25 Jun 2016 NAT WITHERSWOOD REALITY K0085, out 22/8/16								

16	L034	VCCL034	G A R PREDESTINED	THE GRANGE EQUATOR D108																
COOLANA JOY L034			Sire: WERNER WESTWARD 357	Dam: COOLANA JOY G001																
Birth Date: 28/03/2015			BFF EVERELDA ENTENSE 4015	Coolana JOY E18																
Sex: F HBR																				
CE Direct	CE Dtrs	Gest	BW	200 Wt	400 Wt	600 Wt	MCW	Milk	Scrotal	D to C	Carc Wt	EMA	Rib Fat	Rump Fat	RBY%	IMF%	ABI	DOM	Grain	Grass
-0.9	+2.9	-3.8	+3.7	+41	+74	+100	+77	+19	+0.2	-4.8	+57	+4.7	+0.2	-0.7	+0.5	+1.6	+105	+101	+105	+104
Expected Calving Date: Early																				
Joinings:		18 Jun 2016 AI WATTLETOP FRANKLIN G188										25 Jun 2016 NAT WITHERSWOOD REALITY K0085, out 22/8/16								

AUTUMN CALVING ANGUS FEMALES

17

L037 VCCL037

RITO REVENUE 5M2 OF 2536 PRE

B/R NEW DESIGN 036

COOLANA MOONGARRA L037

Sire: CONNEALY REVENUE 7392

Dam: WILLALOOKA MOONGARRA Y316

Birth Date: 29/03/2015

EBONISHA OF CONGANGA

WILLALOOKA MOONGARRA V351

Sex: F HBR

CE Direct	CE Dtrs	Gest	BW	200 Wt	400 Wt	600 Wt	MCW	Milk	Scrotal	D to C	Carc Wt	EMA	Rib Fat	Rump Fat	RBY%	IMF%	ABI	DOM	Grain	Grass
-1.5	+1.4	-2.7	+5.0	+38	+70	+85	+73	+16	+1.0	-4.7	+52	+7.5	-0.3	-1.1	+1.4	+2.0	+102	+104	+107	+98

Expected Calving Date: Early

Joinings:	18 Jun 2016 AI MUSGRAVE BIG SKY	25 Jun 2016 NAT WITHERSWOOD REALITY K0085, out 22/8/16
-----------	---------------------------------	--

18

L043 VCCL043

RENNYLEA EDMUND E11

NICHOLS EXTRA K205

COOLANA USUAL L043

Sire: ARDROSSAN HONOR H255

Dam: COOLANA USUAL G008

Birth Date: 30/03/2015

ARDROSSAN WILCOOLA D17

WILLALOOKA USUAL A611

Sex: F HBR

CE Direct	CE Dtrs	Gest	BW	200 Wt	400 Wt	600 Wt	MCW	Milk	Scrotal	D to C	Carc Wt	EMA	Rib Fat	Rump Fat	RBY%	IMF%	ABI	DOM	Grain	Grass
-3.3	-2.1	-3.4	+5.0	+48	+89	+111	+97	+19	+2.2	-6.5	+70	+2.7	+0.2	+0.1	-0.4	+2.2	+108	+103	+115	+103

Expected Calving Date: Early

Joinings:	18 Jun 2016 AI ARDAIRNIE F96	25 Jun 2016 NAT WITHERSWOOD REALITY K0085, out 22/8/16
-----------	------------------------------	--

19

L045 VCCL045

RENNYLEA EDMUND E11

TC FRANKLIN 619

COOLANA ANNABELL L045

Sire: ARDROSSAN HONOR H255

Dam: COOLANA ANNABELL G075

Birth Date: 30/03/2015

ARDROSSAN WILCOOLA D17

COOLANA ANNABELL E78

Sex: F HBR

CE Direct	CE Dtrs	Gest	BW	200 Wt	400 Wt	600 Wt	MCW	Milk	Scrotal	D to C	Carc Wt	EMA	Rib Fat	Rump Fat	RBY%	IMF%	ABI	DOM	Grain	Grass
-0.2	+0.2	-2.8	+4.8	+47	+86	+113	+109	+13	+2.0	-5.3	+60	+4.6	-1.2	-1.3	+0.3	+2.6	+121	+111	+137	+113

Expected Calving Date: Early

Joinings:	18 Jun 2016 AI ARDAIRNIE F96	25 Jun 2016 NAT WITHERSWOOD REALITY K0085, out 22/8/16
-----------	------------------------------	--

20

L048 VCCL048

RITO REVENUE 5M2 OF 2536 PRE

NEW FRONTIER

COOLANA DUCHESS L048

Sire: CONNEALY REVENUE 7392

Dam: WILLABASIN DUCHESS D302

Birth Date: 30/03/2015

EBONISHA OF CONGANGA

USA EASTER T DUCHESS 8122

Sex: F HBR

CE Direct	CE Dtrs	Gest	BW	200 Wt	400 Wt	600 Wt	MCW	Milk	Scrotal	D to C	Carc Wt	EMA	Rib Fat	Rump Fat	RBY%	IMF%	ABI	DOM	Grain	Grass
-5.3	-0.5	-1.5	+7.4	+49	+82	+107	+93	+12	+1.8	-5.5	+64	+5.8	-0.6	-0.8	+1.1	+1.9	+108	+102	+114	+103

Expected Calving Date: Early

Joinings:	18 Jun 2016 AI ARDAIRNIE F96	25 Jun 2016 NAT WITHERSWOOD REALITY K0085, out 22/8/16
-----------	------------------------------	--

21

L614 VCCL614

RENNYLEA EDMUND E11

B/R 65R GENESIS

COOLANA L614

Sire: ARDROSSAN HONOR H255

Dam: Coolana E367

Birth Date: 31/03/2015

ARDROSSAN WILCOOLA D17

COOLANA V123

Sex: F APR

CE Direct	CE Dtrs	Gest	BW	200 Wt	400 Wt	600 Wt	MCW	Milk	Scrotal	D to C	Carc Wt	EMA	Rib Fat	Rump Fat	RBY%	IMF%	ABI	DOM	Grain	Grass
+2.0	-0.4	-1.2	+3.9	+43	+79	+104	+97	+17	+1.9	-4.1	+65	+5.7	+0.1	-0.7	+0.1	+2.2	+109	+104	+116	+106

Expected Calving Date: Early

Joinings:	18 Jun 2016 AI ARDAIRNIE F96	25 Jun 2016 NAT WITHERSWOOD REALITY K0085, out 22/8/16
-----------	------------------------------	--

22

L058 VCCL058

RENNYLEA EDMUND E11

CLUDEN NEWRY PROGRAM D90

COOLANA USUAL L058

Sire: ARDROSSAN HONOR H255

Dam: COOLANA USUAL G015

Birth Date: 01/04/2015

ARDROSSAN WILCOOLA D17

WILLALOOKA USUAL B356

Sex: F HBR

CE Direct	CE Dtrs	Gest	BW	200 Wt	400 Wt	600 Wt	MCW	Milk	Scrotal	D to C	Carc Wt	EMA	Rib Fat	Rump Fat	RBY%	IMF%	ABI	DOM	Grain	Grass
-1.1	-1.1	-1.4	+5.1	+45	+82	+108	+92	+14	+2.3	-5.1	+64	+4.3	+0.2	-0.2	-0.1	+2.4	+113	+104	+122	+108

Expected Calving Date: Early

Joinings:	18 Jun 2016 AI SYDGEN BLACK PEARL 2006	25 Jun 2016 NAT WITHERSWOOD REALITY K0085, out 22/8/16
-----------	--	--

23

L060 VCCL060

BT CROSSOVER 758N

B/R NEW DESIGN 036

COOLANA NIGHTINGALE L060

Sire: SILVEIRAS CONVERSION 8064

Dam: COOLANA NIGHTINGALE D136

Birth Date: 01/04/2015

EXG SARAS DREAM S609 R3

CAMPBELL FARMS NIGHTINGALE T573

Sex: F HBR

CE Direct	CE Dtrs	Gest	BW	200 Wt	400 Wt	600 Wt	MCW	Milk	Scrotal	D to C	Carc Wt	EMA	Rib Fat	Rump Fat	RBY%	IMF%	ABI	DOM	Grain	Grass
-1.9	-2.3	-2.5	+4.8	+49	+87	+104	+91	+17	+2.4	-4.8	+64	+6.8	-0.5	-0.2	+0.3	+2.7	+112	+110	+121	+107

Expected Calving Date: Early

Joinings:	18 Jun 2016 AI ARDAIRNIE F96	25 Jun 2016 NAT WITHERSWOOD REALITY K0085, out 22/8/16
-----------	------------------------------	--

24

L616 VCCL616

RITO REVENUE 5M2 OF 2536 PRE

TC FRANKLIN 619

COOLANA ROSARY L616

Sire: CONNEALY REVENUE 7392

Dam: COOLANA ROSARY H615

Birth Date: 01/04/2015

EBONISHA OF CONGANGA

NARRANGULLEN ROSARY Z617

Sex: F APR

CE Direct	CE Dtrs	Gest	BW	200 Wt	400 Wt	600 Wt	MCW	Milk	Scrotal	D to C	Carc Wt	EMA	Rib Fat	Rump Fat	RBY%	IMF%	ABI	DOM	Grain	Grass
-4.1	-0.2	+0.7	+6.0	+49	+85	+111	+97	+13	+1.7	-4.7	+62	+5.3	-0.3	-0.3	+0.2	+2.2	+108	+102	+115	+105

Expected Calving Date: Early

Joinings:	18 Jun 2016 AI KOOJAN HILLS REALITY K46	25 Jun 2016 NAT WITHERSWOOD REALITY K0085, out 22/8/16
-----------	---	--

AUTUMN CALVING ANGUS FEMALES

25 L068 VCCL068 BT CROSSOVER 758N B/R NEW DESIGN 036
COOLANA NIGHTINGALE L068 Sire: **SILVEIRAS CONVERSION 8064** Dam: **COOLANA NIGHTINGALE D136**
 Birth Date: 08/04/2015 EXG SARAS DREAM S609 R3 CAMPBELL FARMS NIGHTINGALE T573
 Sex: F HBR

CE Direct	CE Dtrs	Gest	BW	200 Wt	400 Wt	600 Wt	MCW	Milk	Scrotal	D to C	Carc Wt	EMA	Rib Fat	Rump Fat	RBY%	IMF%	ABI	DOM	Grain	Grass
-1.5	-2.1	-2.6	+4.6	+48	+86	+103	+89	+17	+2.3	-4.8	+64	+6.8	-0.4	-0.2	+0.3	+2.7	+112	+110	+122	+107

Expected Calving Date: Early

Joinings: 18 Jun 2016 AI WATTLETOP FRANKLIN G188 25 Jun 2016 NAT WITHERSWOOD REALITY K0085, out 22/8/16

26 L618 VCCL618 SILVEIRAS CONVERSION 8064 WILLALOOKA BATMAN B449
COOLANA L618 Sire: **COOLANA CONVERSION J027** Dam: **COOLANA F351**
 Birth Date: 08/04/2015 Coolana JOY E18 WILLALOOKA D191
 Sex: F APR

CE Direct	CE Dtrs	Gest	BW	200 Wt	400 Wt	600 Wt	MCW	Milk	Scrotal	D to C	Carc Wt	EMA	Rib Fat	Rump Fat	RBY%	IMF%	ABI	DOM	Grain	Grass
-3.8	-1.2	-1.9	+5.3	+43	+76	+94	+80	+13	+1.2	-4.5	+56	+6.9	-0.6	-0.6	+1.1	+1.2	+93	+97	+88	+94

Expected Calving Date: Early

Joinings: 18 Jun 2016 AI WATTLETOP FRANKLIN G188 25 Jun 2016 NAT WITHERSWOOD REALITY K0085, out 22/8/16

27 L072 VCCL072 B/R NEW DAY 454 TE MANIA AFRICA A217
COOLANA ANNABELL L072 Sire: **COOLANA NEW DAY G132** Dam: **COOLANA ANNABELL H6**
 Birth Date: 18/04/2015 COOLANA JANET C64 COOLANA ANNABELL B036
 Sex: F HBR

CE Direct	CE Dtrs	Gest	BW	200 Wt	400 Wt	600 Wt	MCW	Milk	Scrotal	D to C	Carc Wt	EMA	Rib Fat	Rump Fat	RBY%	IMF%	ABI	DOM	Grain	Grass
+1.6	+0.6	-5.0	+3.9	+40	+74	+95	+88	+14	+1.2	-3.8	+48	+5.5	-1.1	-1.3	+0.9	+2.2	+108	+106	+116	+104

Expected Calving Date: Early

Joinings: 18 Jun 2016 AI SYDGEN BLACK PEARL 2006 25 Jun 2016 NAT WITHERSWOOD REALITY K0085, out 22/8/16

28 L620 VCCL620 B/R NEW DAY 454 DUNOON FIREBALL F186
COOLANA L620 Sire: **COOLANA NEW DAY G132** Dam: **COOLANA J606**
 Birth Date: 18/04/2015 COOLANA JANET C64 Coolana E367
 Sex: F APR

CE Direct	CE Dtrs	Gest	BW	200 Wt	400 Wt	600 Wt	MCW	Milk	Scrotal	D to C	Carc Wt	EMA	Rib Fat	Rump Fat	RBY%	IMF%	ABI	DOM	Grain	Grass
-0.1	+0.0	-2.2	+5.2	+47	+79	+104	+103	+13	+0.6	-2.9	+61	+6.8	-2.1	-2.5	+1.6	+1.5	+102	+103	+105	+102

Expected Calving Date: Early

Joinings: 18 Jun 2016 AI KOOJAN HILLS REALITY K46 25 Jun 2016 NAT WITHERSWOOD REALITY K0085, out 22/8/16

29 L621 VCCL621 SILVEIRAS CONVERSION 8064 B/R 65R GENESIS
COOLANA L621 Sire: **COOLANA CONVERSION J027** Dam: **Coolana E370**
 Birth Date: 21/04/2015 Coolana JOY E18 COOLANA V123
 Sex: F APR

CE Direct	CE Dtrs	Gest	BW	200 Wt	400 Wt	600 Wt	MCW	Milk	Scrotal	D to C	Carc Wt	EMA	Rib Fat	Rump Fat	RBY%	IMF%	ABI	DOM	Grain	Grass
+1.6	+0.8	-1.7	+2.3	+38	+69	+82	+61	+20	+1.2	-4.0	+53	+5.6	+0.6	+0.1	+0.3	+1.2	+87	+97	+76	+92

Expected Calving Date: Late

Joinings: 25 Jun 2016 NAT WITHERSWOOD REALITY K0085, out 22/8/16

30 L076 VCCL076 B/R NEW DAY 454 B/R NEW DAY 454
COOLANA LOWAN L076 Sire: **COOLANA NEW DAY G132** Dam: **COOLANA LOWAN H44**
 Birth Date: 24/04/2015 COOLANA JANET C64 WILLALOOKA LOWEN B450
 Sex: F HBR

CE Direct	CE Dtrs	Gest	BW	200 Wt	400 Wt	600 Wt	MCW	Milk	Scrotal	D to C	Carc Wt	EMA	Rib Fat	Rump Fat	RBY%	IMF%	ABI	DOM	Grain	Grass
-0.5	-0.5	-1.6	+4.6	+44	+76	+96	+87	+16	+0.3	-3.2	+55	+5.5	-2.3	-3.1	+1.8	+1.7	+98	+103	+102	+97

Expected Calving Date: Late

Joinings: 18 Jun 2016 AI ARDAIRNIE F96 25 Jun 2016 NAT WITHERSWOOD REALITY K0085, out 22/8/16

31 L625 VCCL625 B/R NEW DAY 454 DUNOON FIREBALL F186
COOLANA L625 Sire: **COOLANA NEW DAY G132** Dam: **COOLANA J614**
 Birth Date: 06/05/2015 COOLANA JANET C64 COOLANA F351
 Sex: F APR

CE Direct	CE Dtrs	Gest	BW	200 Wt	400 Wt	600 Wt	MCW	Milk	Scrotal	D to C	Carc Wt	EMA	Rib Fat	Rump Fat	RBY%	IMF%	ABI	DOM	Grain	Grass
+0.3	+1.0	-2.9	+4.1	+40	+68	+86	+81	+11	+0.2	-3.6	+50	+6.4	-1.8	-1.9	+1.4	+1.6	+95	+100	+95	+95

Expected Calving Date: Early

Joinings: 18 Jun 2016 AI KOOJAN HILLS REALITY K46 25 Jun 2016 NAT WITHERSWOOD REALITY K0085, out 22/8/16

32 K001 VCCK001 G A R PREDESTINED PRAIRIEDGE MARBULL DESIGN 931
COOLANA JOY K001 Sire: **Rito 9M25 of Rita 5F46 Pred** Dam: **COOLANA BURNETTE B11**
 Birth Date: 28/02/2014 RITA 5F56 OF 1198 FD FORRES BURNETTE T44
 Sex: F HBR

CE Direct	CE Dtrs	Gest	BW	200 Wt	400 Wt	600 Wt	MCW	Milk	Scrotal	D to C	Carc Wt	EMA	Rib Fat	Rump Fat	RBY%	IMF%	ABI	DOM	Grain	Grass
-0.9	+1.4	-2.6	+3.1	+45	+77	+93	+68	+15	+0.1	-3.4	+63	+6.7	+0.0	-1.1	+0.7	+1.2	+92	+102	+83	+97

Expected Calving Date: Early

Joinings: 18 Jun 2016 AI TEHAMA UPWARD Y238 25 Jun 2016 NAT Dulverton Jackpot J267, out 22/8/16

AUTUMN CALVING ANGUS FEMALES

33 **K006** **VCCK006**

COOLANA BURNETTE K006 **Sire: KAROO A241 EQUATOR E39** **Dam: COOLANA BURNETTE C26**
 ARDROSSAN EQUATOR A241 KAROO ELSA Y87 HYLINE RIGHT TIME 338
 FORRES BURNETTE T44

Birth Date: 03/03/2014

Sex: F HBR

CE Direct	CE Dtrs	Gest	BW	200 Wt	400 Wt	600 Wt	MCW	Milk	Scrotal	D to C	Carc Wt	EMA	Rib Fat	Rump Fat	RBY%	IMF%	ABI	DOM	Grain	Grass
+1.1	+1.2	-4.0	+3.2	+43	+84	+105	+94	+20	+1.7	-4.5	+66	+1.4	+0.3	+1.4	-1.1	+1.9	+101	+101	+101	+101

Expected Calving Date: Early

Joinings: 18 Jun 2016 AI SYDGEN BLACK PEARL 2006 25 Jun 2016 NAT COOLANA CONVERSION - K026, out 13/7/16 13 Jul 2016 NAT COOLANA CONVERSION - K025, out22/8/16

34 **K013** **VCCK013**

COOLANA ANNABELL K013 **Sire: Connealy KW 1664 Consensus** **Dam: COOLANA ANNABELL C102**
 CONNEALY CONSENSUS EBONA OF CONANGA 9680 DUNOON MIDLAND A017
 COOLANA X67

Birth Date: 06/03/2014

Sex: F HBR

CE Direct	CE Dtrs	Gest	BW	200 Wt	400 Wt	600 Wt	MCW	Milk	Scrotal	D to C	Carc Wt	EMA	Rib Fat	Rump Fat	RBY%	IMF%	ABI	DOM	Grain	Grass
-4.2	-1.7	-3.1	+6.5	+53	+92	+124	+118	+14	+2.3	-3.3	+75	+6.9	-1.8	-2.9	+1.9	+1.4	+111	+105	+117	+109

Expected Calving Date: Early

Joinings: 18 Jun 2016 AI TE MANIA 11 465 25 Jun 2016 NAT COOLANA CONVERSION - K026, out 13/7/16 13 Jul 2016 NAT COOLANA CONVERSION - K025, out22/8/16

35 **K016** **VCCK016**

COOLANA BURNETTE K016 **Sire: KAROO A241 EQUATOR E39** **Dam: COOLANA BURNETTE C26**
 ARDROSSAN EQUATOR A241 KAROO ELSA Y87 HYLINE RIGHT TIME 338
 FORRES BURNETTE T44

Birth Date: 06/03/2014

Sex: F HBR

CE Direct	CE Dtrs	Gest	BW	200 Wt	400 Wt	600 Wt	MCW	Milk	Scrotal	D to C	Carc Wt	EMA	Rib Fat	Rump Fat	RBY%	IMF%	ABI	DOM	Grain	Grass
+0.4	+1.1	-3.5	+3.6	+43	+84	+109	+99	+20	+1.8	-4.5	+66	+1.0	+0.5	+1.5	-1.0	+1.6	+100	+98	+99	+102

Expected Calving Date: Early

Joinings: 18 Jun 2016 AI ARDAIRNIE F96 25 Jun 2016 NAT COOLANA CONVERSION - K026, out 13/7/16 13 Jul 2016 NAT COOLANA CONVERSION - K025, out22/8/16

36 **K019** **VCCK019**

COOLANA NANNY K019 **Sire: Rito 9M25 of Rita 5F46 Pred** **Dam: VERMONT NANNY C292**
 G A R PREDESTINED RITA 5F56 OF 1198 FD G A R YIELD GRADE
 VERMONT NANNY X199

Birth Date: 07/03/2014

Sex: F HBR

CE Direct	CE Dtrs	Gest	BW	200 Wt	400 Wt	600 Wt	MCW	Milk	Scrotal	D to C	Carc Wt	EMA	Rib Fat	Rump Fat	RBY%	IMF%	ABI	DOM	Grain	Grass
+2.2	+3.2	-6.2	+4.2	+46	+85	+109	+93	+16	+0.7	-4.8	+71	+7.0	-1.0	-1.4	+1.1	+2.0	+126	+119	+136	+121

Expected Calving Date: Early

Joinings: 18 Jun 2016 AI TEHAMA UPWARD Y238 25 Jun 2016 NAT Dulverton Jackpot J267, out 22/8/16

37 **K022** **VCCK022**

COOLANA JUANA ERICA K022 **Sire: SILVEIRAS CONVERSION 8064** **Dam: COOLANA JUANA ERICA A24**
 BT CROSSOVER 758N EXG SARAS DREAM S609 R3 B/R NEW DESIGN 036
 KAPP JUANA ERICA 252

Birth Date: 09/03/2014

Sex: F HBR

CE Direct	CE Dtrs	Gest	BW	200 Wt	400 Wt	600 Wt	MCW	Milk	Scrotal	D to C	Carc Wt	EMA	Rib Fat	Rump Fat	RBY%	IMF%	ABI	DOM	Grain	Grass
-6.6	-4.2	-1.1	+6.8	+50	+81	+102	+92	+12	+1.9	-4.2	+62	+8.9	-0.8	-0.8	+1.5	+1.8	+97	+98	+99	+96

Expected Calving Date: Early

Joinings: 18 Jun 2016 AI WATTLETOP FRANKLIN G188 25 Jun 2016 NAT COOLANA CONVERSION - K026, out 13/7/16 13 Jul 2016 NAT COOLANA CONVERSION - K025, out22/8/16

38 **K029** **VCCK029**

COOLANA BURNETTE K029 **Sire: KAROO A241 EQUATOR E39** **Dam: COOLANA BURNETTE C26**
 ARDROSSAN EQUATOR A241 KAROO ELSA Y87 HYLINE RIGHT TIME 338
 FORRES BURNETTE T44

Birth Date: 11/03/2014

Sex: F HBR

CE Direct	CE Dtrs	Gest	BW	200 Wt	400 Wt	600 Wt	MCW	Milk	Scrotal	D to C	Carc Wt	EMA	Rib Fat	Rump Fat	RBY%	IMF%	ABI	DOM	Grain	Grass
+2.0	+1.9	-3.9	+2.5	+39	+79	+98	+87	+21	+1.6	-4.5	+62	+1.8	+0.5	+1.5	-0.9	+1.7	+98	+100	+96	+100

Expected Calving Date: Early

Joinings: 18 Jun 2016 AI SYDGEN BLACK PEARL 2006 25 Jun 2016 NAT Dulverton Jackpot J267, out 22/8/16

39 **K030** **VCCK030**

COOLANA NIGHTINGALE K030 **Sire: SILVEIRAS CONVERSION 8064** **Dam: COOLANA NIGHTINGALE D136**
 BT CROSSOVER 758N EXG SARAS DREAM S609 R3 B/R NEW DESIGN 036
 CAMPBELL FARMS NIGHTINGALE T573

Birth Date: 11/03/2014

Sex: F HBR

CE Direct	CE Dtrs	Gest	BW	200 Wt	400 Wt	600 Wt	MCW	Milk	Scrotal	D to C	Carc Wt	EMA	Rib Fat	Rump Fat	RBY%	IMF%	ABI	DOM	Grain	Grass
-4.2	-3.9	-1.6	+6.3	+52	+91	+112	+101	+16	+2.5	-4.5	+67	+6.8	-1.2	-0.8	+0.5	+2.7	+111	+107	+123	+105

Expected Calving Date: Early

Joinings: 18 Jun 2016 AI SYDGEN BLACK PEARL 2006 25 Jun 2016 NAT COOLANA CONVERSION - K026, out 13/7/16 13 Jul 2016 NAT COOLANA CONVERSION - K025, out22/8/16

40 **K035** **VCCK035**

COOLANA ANNABELL K035 **Sire: Connealy KW 1664 Consensus** **Dam: COOLANA ANNABELL C102**
 CONNEALY CONSENSUS EBONA OF CONANGA 9680 DUNOON MIDLAND A017
 COOLANA X67

Birth Date: 11/03/2014

Sex: F HBR

CE Direct	CE Dtrs	Gest	BW	200 Wt	400 Wt	600 Wt	MCW	Milk	Scrotal	D to C	Carc Wt	EMA	Rib Fat	Rump Fat	RBY%	IMF%	ABI	DOM	Grain	Grass
-3.3	-1.4	-3.3	+5.7	+53	+91	+117	+107	+15	+2.3	-3.6	+72	+7.8	-1.4	-2.2	+1.7	+1.6	+111	+109	+116	+109

Expected Calving Date: Early

Joinings: 18 Jun 2016 AI KOOJAN HILLS REALITY K46 25 Jun 2016 NAT COOLANA CONVERSION - K026, out 13/7/16 13 Jul 2016 NAT COOLANA CONVERSION - K025, out22/8/16

AUTUMN CALVING ANGUS FEMALES

41 **K037** **VCCK037**

COOLANA ANNABELL K037 **Sire: RITO REVENUE 5M2 OF 2536 PRE** **DUNOON MIDLAND A017**
Dam: COOLANA ANNABELL C102
 Birth Date: 12/03/2014 **G A R PREDESTINED** **COOLANA X67**
G A R PRECISION 2536

Sex: F HBR

CE Direct	CE Dtrs	Gest	BW	200 Wt	400 Wt	600 Wt	MCW	Milk	Scrotal	D to C	Carc Wt	EMA	Rib Fat	Rump Fat	RBY%	IMF%	ABI	DOM	Grain	Grass
-3.6	-0.7	-1.9	+6.3	+4.9	+83	+112	+111	+13	+2.0	-3.6	+67	+7.2	-0.9	-1.7	+1.0	+2.2	+108	+101	+118	+104

Expected Calving Date: Early

Joinings: 18 Jun 2016 AI CLUDEN NEWRY EQUATOR F10 25 Jun 2016 NAT COOLANA CONVERSION - K026, out 13/7/16 13 Jul 2016 NAT COOLANA CONVERSION - K025, out 22/8/16

42 **K039** **VCCK039**

COOLANA NIGHTINGALE K039 **Sire: SILVEIRAS CONVERSION 8064** **B/R NEW DESIGN 036**
Dam: COOLANA NIGHTINGALE D136
 Birth Date: 12/03/2014 **BT CROSSOVER 758N** **CAMPBELL FARMS NIGHTINGALE T573**
EXG SARAS DREAM S609 R3

Sex: F HBR

CE Direct	CE Dtrs	Gest	BW	200 Wt	400 Wt	600 Wt	MCW	Milk	Scrotal	D to C	Carc Wt	EMA	Rib Fat	Rump Fat	RBY%	IMF%	ABI	DOM	Grain	Grass
-4.5	-3.8	-1.8	+5.6	+5.2	+90	+107	+92	+16	+2.5	-5.7	+66	+7.1	+0.9	+1.3	-0.3	+2.7	+110	+106	+117	+105

Expected Calving Date: Early

Joinings: 18 Jun 2016 AI ARDAIRNIE F96 25 Jun 2016 NAT Dulverton Jackpot J267, out 22/8/16

43 **K043** **VCCK043**

COOLANA LOWAN K043 **Sire: KAROO A241 EQUATOR E39** **TE MANIA AFRICA A217**
Dam: COOLANA LOWAN H601
 Birth Date: 19/03/2014 **ARDROSSAN EQUATOR A241** **VERMONT LOWAN Y290**
KAROO ELSA Y87

Sex: F HBR

CE Direct	CE Dtrs	Gest	BW	200 Wt	400 Wt	600 Wt	MCW	Milk	Scrotal	D to C	Carc Wt	EMA	Rib Fat	Rump Fat	RBY%	IMF%	ABI	DOM	Grain	Grass
+3.4	+1.7	-7.8	+2.9	+4.1	+77	+104	+99	+25	+2.4	-5.9	+55	+1.5	-0.5	+0.3	-0.2	+2.1	+110	+102	+117	+106

Expected Calving Date: Late

Joinings: 18 Jun 2016 AI ARDAIRNIE F96 25 Jun 2016 NAT Dulverton Jackpot J267, out 22/8/16

44 **K601** **VCCK601**

COOLANA K601 **Sire: KAROO A241 EQUATOR E39** **CLUDEN NEWRY PROGRAM D90**
Dam: COOLANA G358
 Birth Date: 24/03/2014 **ARDROSSAN EQUATOR A241** **WILLALOOKA B332**
KAROO ELSA Y87

Sex: F APR

CE Direct	CE Dtrs	Gest	BW	200 Wt	400 Wt	600 Wt	MCW	Milk	Scrotal	D to C	Carc Wt	EMA	Rib Fat	Rump Fat	RBY%	IMF%	ABI	DOM	Grain	Grass
+2.2	+1.4	-5.6	+4.4	+4.7	+80	+119	+111	+16	+2.2	-4.7	+64	+3.2	+1.1	+1.6	-0.2	+0.9	+111	+99	+106	+114

Expected Calving Date: Late

Joinings: 18 Jun 2016 AI SYDGEN BLACK PEARL 2006 25 Jun 2016 NAT Dulverton Jackpot J267, out 22/8/16

45 **K055** **VCCK055**

COOLANA LOWAN K055 **Sire: SILVEIRAS CONVERSION 8064** **B/R NEW DAY 454**
Dam: COOLANA LOWAN H56
 Birth Date: 28/03/2014 **BT CROSSOVER 758N** **WILLALOOKA LOWEN B450**
EXG SARAS DREAM S609 R3

Sex: F HBR

CE Direct	CE Dtrs	Gest	BW	200 Wt	400 Wt	600 Wt	MCW	Milk	Scrotal	D to C	Carc Wt	EMA	Rib Fat	Rump Fat	RBY%	IMF%	ABI	DOM	Grain	Grass
-3.0	-4.1	-1.8	+5.0	+5.3	+92	+111	+95	+18	+1.9	-4.3	+71	+8.6	+0.4	-0.3	+1.1	+1.9	+111	+112	+114	+110

Expected Calving Date: Early

Joinings: 18 Jun 2016 AI SYDGEN BLACK PEARL 2006 25 Jun 2016 NAT Dulverton Jackpot J267, out 22/8/16

46 **K078** **VCCK078**

COOLANA LOWEN K078 **Sire: SILVEIRAS CONVERSION 8064** **PRAIRIEDGE MARBULL DESIGN 931**
Dam: WILLALOOKA LOWEN B450
 Birth Date: 11/04/2014 **BT CROSSOVER 758N** **WILLALOOKA LOWEN Y396**
EXG SARAS DREAM S609 R3

Sex: F HBR

CE Direct	CE Dtrs	Gest	BW	200 Wt	400 Wt	600 Wt	MCW	Milk	Scrotal	D to C	Carc Wt	EMA	Rib Fat	Rump Fat	RBY%	IMF%	ABI	DOM	Grain	Grass
-11.2	-6.5	+4.7	+6.2	+5.0	+85	+103	+86	+18	+2.0	-4.8	+64	+5.3	-0.8	-0.7	+0.5	+1.8	+78	+83	+75	+78

Expected Calving Date: Early

Joinings: 18 Jun 2016 AI ARDAIRNIE F96 25 Jun 2016 NAT Dulverton Jackpot J267, out 22/8/16

47 **K618** **VCCK618**

COOLANA K618 **Sire: COOLANA NEW DAY G132** **B/R NEW DAY 454**
Dam: COOLANA G766
 Birth Date: 13/04/2014 **COOLANA JANET C64** **Coolana E568**
TC FRANKLIN 619

Sex: F APR

CE Direct	CE Dtrs	Gest	BW	200 Wt	400 Wt	600 Wt	MCW	Milk	Scrotal	D to C	Carc Wt	EMA	Rib Fat	Rump Fat	RBY%	IMF%	ABI	DOM	Grain	Grass
+3.1	+3.3	-5.6	+2.5	+4.1	+72	+92	+87	+13	+0.7	-2.9	+47	+5.4	-3.2	-3.4	+1.9	+1.8	+104	+109	+110	+102

Expected Calving Date: Early

Joinings: 18 Jun 2016 AI MUSGRAVE BIG SKY 25 Jun 2016 NAT Dulverton Jackpot J267, out 22/8/16

48 **K084** **VCCK084**

COOLANA DREAM K084 **Sire: COOLANA NEW DAY G132** **B/R NEW DAY 454**
Dam: COOLANA DREAM G291
 Birth Date: 15/04/2014 **COOLANA JANET C64** **VERMONT DREAM X215**
ARDROSSAN ADMIRAL A2

Sex: F HBR

CE Direct	CE Dtrs	Gest	BW	200 Wt	400 Wt	600 Wt	MCW	Milk	Scrotal	D to C	Carc Wt	EMA	Rib Fat	Rump Fat	RBY%	IMF%	ABI	DOM	Grain	Grass
-0.9	-2.0	-3.9	+4.7	+4.5	+78	+99	+89	+14	+0.8	-2.8	+58	+4.5	-2.3	-3.2	+1.3	+1.7	+93	+99	+96	+93

Expected Calving Date: Early

Joinings: 18 Jun 2016 AI KOOJAN HILLS REALITY K46 25 Jun 2016 NAT Dulverton Jackpot J267, out 22/8/16

AUTUMN CALVING ANGUS FEMALES

49

K088 VCCK088

B/R NEW DAY 454

COOLANA WHITWORTH C58

COOLANA ANNABELL K088

Sire: COOLANA NEW DAY G132

Dam: COOLANA ANNABELL G065

Birth Date: 18/04/2014

COOLANA JANET C64

Coolana ANNABELL E84

Sex: F HBR

CE Direct	CE Dtrs	Gest	BW	200 Wt	400 Wt	600 Wt	MCW	Milk	Scrotal	D to C	Carc Wt	EMA	Rib Fat	Rump Fat	RBY%	IMF%	ABI	DOM	Grain	Grass
+2.0	+3.0	-6.2	+2.5	+39	+67	+82	+71	+16	+0.7	-5.9	+50	+3.9	+0.6	-0.1	+0.2	+1.4	+94	+100	+89	+95

Expected Calving Date: Early

Joinings:	18 Jun 2016 AI SPRING COVE GENTLEMAN JACK	25 Jun 2016 NAT Dulverton Jackpot J267, out 22/8/16
-----------	---	---

50

K089 VCCK089

BALD BLAIR DEBONAIR D34

SILVEIRAS M811 TOTAL 6103

COOLANA YTHANBRAE K089

Sire: COOLANA DEBONAIR G185

Dam: COOLANA YTHANBRAE T266-H8

Birth Date: 19/04/2014

COOLANA NIGHTINGALE D17

COOLANA YTHANBRAE T266-B102

Sex: F HBR

CE Direct	CE Dtrs	Gest	BW	200 Wt	400 Wt	600 Wt	MCW	Milk	Scrotal	D to C	Carc Wt	EMA	Rib Fat	Rump Fat	RBY%	IMF%	ABI	DOM	Grain	Grass
-4.0	-2.2	-1.9	+6.0	+45	+81	+104	+99	+16	+1.8	-3.0	+57	+6.7	-2.5	-3.1	+2.0	+2.1	+102	+102	+112	+97

Expected Calving Date: Late

Joinings:	09 Jun 2016 NAT Dulverton Jackpot J267, out 22/8/16
-----------	---

51

K098 VCCK098

BALD BLAIR DEBONAIR D34

B/R FUTURE DIRECTION 4268

COOLANA CHAMPAGNE K098

Sire: COOLANA DEBONAIR G185

Dam: COOLANA CHAMPAGNE H35

Birth Date: 26/04/2014

COOLANA NIGHTINGALE D17

VERMONT CHAMPAGNE Z146

Sex: F HBR

CE Direct	CE Dtrs	Gest	BW	200 Wt	400 Wt	600 Wt	MCW	Milk	Scrotal	D to C	Carc Wt	EMA	Rib Fat	Rump Fat	RBY%	IMF%	ABI	DOM	Grain	Grass
-2.6	-2.1	-2.4	+5.7	+40	+75	+100	+99	+16	+1.6	-3.1	+51	+3.1	-1.4	-1.4	+0.6	+2.2	+93	+92	+102	+90

Expected Calving Date: Early

Joinings:	18 Jun 2016 AI SYDGEN BLACK PEARL 2006	25 Jun 2016 NAT COOLANA CONVERSION - K026, out 13/7/16	13 Jul 2016 NAT COOLANA CONVERSION - K025, out 22/8/16
-----------	--	--	--

52

J004 VCCJ004

BALD BLAIR ULONG A16

PRAIRIEDGE MARBULL DESIGN 931

COOLANA BURNETTE J004

Sire: BALD BLAIR DEBONAIR D34

Dam: COOLANA BURNETTE B11

Birth Date: 17/03/2013

BALD BLAIR X14

FORRES BURNETTE T44

Sex: F HBR

CE Direct	CE Dtrs	Gest	BW	200 Wt	400 Wt	600 Wt	MCW	Milk	Scrotal	D to C	Carc Wt	EMA	Rib Fat	Rump Fat	RBY%	IMF%	ABI	DOM	Grain	Grass
-2.2	+0.0	-1.2	+3.3	+44	+82	+105	+94	+18	+1.2	-2.3	+54	+4.9	-0.4	-1.3	+0.7	+1.2	+90	+96	+86	+94

Expected Calving Date: Early

Joinings:	09 Jun 2016 NAT Dulverton Jackpot J267, out 22/8/16
-----------	---

53

J006 VCCJ006

TC TOTAL 410

BT EQUATOR 395M

COOLANA JOY J006

Sire: TC FRANKLIN 619

Dam: Coolana JOY E21

Birth Date: 18/03/2013

TC MARCIA 1069

COOLANA JOY V165

Sex: F HBR

CE Direct	CE Dtrs	Gest	BW	200 Wt	400 Wt	600 Wt	MCW	Milk	Scrotal	D to C	Carc Wt	EMA	Rib Fat	Rump Fat	RBY%	IMF%	ABI	DOM	Grain	Grass
-0.3	+3.3	-5.6	+4.4	+50	+87	+119	+118	+12	+1.5	-5.0	+62	+0.7	-2.0	-1.7	+0.1	+1.4	+108	+102	+113	+107

Expected Calving Date: Early

Joinings:	17 Jun 2016 AI SYDGEN BLACK PEARL 2006	25 Jun 2016 NAT COOLANA CONVERSION - K026, out 13/7/16	13 Jul 2016 NAT COOLANA CONVERSION - K025, out 22/8/16
-----------	--	--	--

54

J030 VCCJ030

TC TOTAL 410

WILLALOOKA ABYSS A336

COOLANA MITTAGONG J030

Sire: TC FRANKLIN 619

Dam: WILLALOOKA D1245

Birth Date: 24/03/2013

TC MARCIA 1069

WILLALOOKA MITTAGONG B383

Sex: F HBR

CE Direct	CE Dtrs	Gest	BW	200 Wt	400 Wt	600 Wt	MCW	Milk	Scrotal	D to C	Carc Wt	EMA	Rib Fat	Rump Fat	RBY%	IMF%	ABI	DOM	Grain	Grass
+0.6	+1.7	-1.7	+4.0	+47	+83	+104	+92	+11	+1.6	-4.1	+56	+5.6	-1.8	-1.0	+0.4	+2.1	+112	+110	+117	+109

Expected Calving Date: Late

Joinings:	09 Jun 2016 NAT COOLANA CONVERSION - K026, out 13/7/16	13 Jul 2016 NAT COOLANA CONVERSION - K025, out 22/8/16
-----------	--	--

55

J606 VCCJ606

TE MANIA ADA A149

B/R 65R GENESIS

COOLANA J606

Sire: DUNOON FIREBALL F186

Dam: Coolana E367

Birth Date: 24/03/2013

DUNOON BEEAC T015

COOLANA V123

Sex: F APR

CE Direct	CE Dtrs	Gest	BW	200 Wt	400 Wt	600 Wt	MCW	Milk	Scrotal	D to C	Carc Wt	EMA	Rib Fat	Rump Fat	RBY%	IMF%	ABI	DOM	Grain	Grass
-3.2	-1.9	+0.3	+6.8	+52	+86	+121	+126	+13	+1.2	-2.5	+70	+6.3	-1.5	-1.7	+1.0	+1.2	+99	+94	+99	+100

Expected Calving Date: Early

Joinings:	17 Jun 2016 AI SYDGEN BLACK PEARL 2006	25 Jun 2016 NAT COOLANA CONVERSION - K026, out 13/7/16	13 Jul 2016 NAT COOLANA CONVERSION - K025, out 22/8/16
-----------	--	--	--

56

J040 VCCJ040

BT CROSSOVER 758N

PRAIRIEDGE MARBULL DESIGN 931

COOLANA USUAL J040

Sire: SILVEIRAS CONVERSION 8064

Dam: WILLALOOKA USUAL A611

Birth Date: 27/03/2013

EXG SARAS DREAM S609 R3

WATTLETOP USUAL P22

Sex: F HBR

CE Direct	CE Dtrs	Gest	BW	200 Wt	400 Wt	600 Wt	MCW	Milk	Scrotal	D to C	Carc Wt	EMA	Rib Fat	Rump Fat	RBY%	IMF%	ABI	DOM	Grain	Grass
-10.5	-7.9	-0.4	+7.2	+54	+93	+113	+95	+13	+2.0	-5.2	+71	+5.8	-0.4	-0.1	+0.6	+1.7	+91	+93	+91	+90

Expected Calving Date: Early

Joinings:	17 Jun 2016 AI WATTLETOP FRANKLIN G188	25 Jun 2016 Natural WITHERSWOOD REALITY K0085, out 22/8/16
-----------	--	--

AUTUMN CALVING ANGUS FEMALES

57

J050 VCCJ050

ARDROSSAN EQUATOR A241
Sire: **ARDROSSAN EQUATOR D19**
ARDROSSAN KATE Z36

PERRY POWER DESIGN
Dam: **COOLANA ANNABELL B044**
COOLANA ANNABELL V23

COOLANA ANNABELL J050

Birth Date: 11/04/2013

Sex: F HBR

CE Direct	CE Dtrs	Gest	BW	200 Wt	400 Wt	600 Wt	MCW	Milk	Scrotal	D to C	Carc Wt	EMA	Rib Fat	Rump Fat	RBY%	IMF%	ABI	DOM	Grain	Grass
+1.2	-1.1	-6.0	+5.2	+48	+80	+102	+105	+7	+2.6	-4.7	+66	+7.2	+0.1	-0.1	+1.2	+0.9	+105	+107	+101	+107

Expected Calving Date: Early

Joinings:	17 Jun 2016 AI MUSGRAVE BIG SKY	25 Jun 2016 NAT COOLANA CONVERSION - K026, out 13/7/16	13 Jul 2016 NAT COOLANA CONVERSION - K025, out22/8/16
-----------	---------------------------------	--	---

58

J054 VCCJ054

TE MANIA ADA A149
Sire: **DUNOON FIREBALL F186**
DUNOON BEEAC T015

NEW FRONTIER
Dam: **WILLALOOKA USUAL B523**
WATTLETOP USUAL P22

COOLANA USUAL J054

Birth Date: 15/04/2013

Sex: F HBR

CE Direct	CE Dtrs	Gest	BW	200 Wt	400 Wt	600 Wt	MCW	Milk	Scrotal	D to C	Carc Wt	EMA	Rib Fat	Rump Fat	RBY%	IMF%	ABI	DOM	Grain	Grass
-3.8	-2.7	-2.2	+6.8	+51	+84	+112	+111	+12	+0.8	-5.0	+64	+4.7	-0.9	-0.7	+0.3	+1.6	+99	+95	+102	+98

Expected Calving Date: Early

Joinings:	17 Jun 2016 AI KOOJAN HILLS REALITY K46	25 Jun 2016 NAT COOLANA CONVERSION - K026, out 13/7/16	13 Jul 2016 NAT COOLANA CONVERSION - K025, out22/8/16
-----------	---	--	---

59

H601 VCCH601

TE MANIA ULONG
Sire: **TE MANIA AFRICA A217**
TE MANIA JEDDA Y32

BCC BUSHWACKER 41-93
Dam: **VERMONT LOWAN Y290**
WOOLAMIA LOWAN T11

COOLANA LOWAN H601

Birth Date: 19/03/2012

Sex: F HBR

CE Direct	CE Dtrs	Gest	BW	200 Wt	400 Wt	600 Wt	MCW	Milk	Scrotal	D to C	Carc Wt	EMA	Rib Fat	Rump Fat	RBY%	IMF%	ABI	DOM	Grain	Grass
+1.3	+1.1	-6.2	+3.5	+39	+71	+95	+86	+22	+2.3	-5.4	+38	+2.8	-1.0	-0.6	+0.4	+2.6	+109	+102	+121	+103

Expected Calving Date: Early

Joinings:	17 Jun 2016 AI Dulverton Jackpot J267	25 Jun 2016 NAT Dulverton Jackpot J267, out 22/8/16	
-----------	---------------------------------------	---	--

60

H606 VCCH606

TC TOTAL 410
Sire: **TC FRANKLIN 619**
TC MARCIA 1069

NARRANGULLEN WINK W518
Dam: **NARRANGULLEN ROSARY Z617**
NARRANGULLEN ROSARY W512

COOLANA ROSARY H606

Birth Date: 23/03/2012

Sex: F APR

CE Direct	CE Dtrs	Gest	BW	200 Wt	400 Wt	600 Wt	MCW	Milk	Scrotal	D to C	Carc Wt	EMA	Rib Fat	Rump Fat	RBY%	IMF%	ABI	DOM	Grain	Grass
+0.0	+1.1	-1.7	+5.0	+52	+94	+116	+105	+13	+0.5	-5.0	+64	+2.6	-2.7	-2.1	+0.5	+1.7	+114	+107	+121	+112

Expected Calving Date: Early

Joinings:	17 Jun 2016 AI SYDGEN BLACK PEAK 2006	25 Jun 2016 NAT COOLANA CONVERSION - K026, out 13/7/16	13 Jul 2016 NAT COOLANA CONVERSION - K025, out22/8/16
-----------	---------------------------------------	--	---

61

H607 VCCH607

BT EQUATOR 395M
Sire: **THE GRANGE EQUATOR D108**
THE GRANGE ALISON A43

B/R 65R GENESIS
Dam: **Coolana E357**
COOLANA V123

COOLANA H607

Birth Date: 26/03/2012

Sex: F APR

CE Direct	CE Dtrs	Gest	BW	200 Wt	400 Wt	600 Wt	MCW	Milk	Scrotal	D to C	Carc Wt	EMA	Rib Fat	Rump Fat	RBY%	IMF%	ABI	DOM	Grain	Grass
-3.0	+0.7	-1.8	+3.7	+37	+64	+80	+69	+19	+0.5	-5.0	+53	+3.6	+0.6	+0.0	+0.4	+0.8	+73	+84	+60	+78

Expected Calving Date: Late

Joinings:	09 Jun 2016 NAT COOLANA CONVERSION - K026, out 13/7/16	13 Jul 2016 NAT COOLANA CONVERSION - K025, out 22/8/16	
-----------	--	--	--

62

H040 VCCH040

TE MANIA AFRICA A217
Sire: **TE MANIA ESTATE E895**
TE MANIA DANDLOO X330

PRAIRIEDGE MARBULL DESIGN 931
Dam: **WILLALOOKA LOWEN B450**
WILLALOOKA LOWEN Y396

COOLANA LOWAN H40

Birth Date: 31/03/2012

Sex: F HBR

CE Direct	CE Dtrs	Gest	BW	200 Wt	400 Wt	600 Wt	MCW	Milk	Scrotal	D to C	Carc Wt	EMA	Rib Fat	Rump Fat	RBY%	IMF%	ABI	DOM	Grain	Grass
-0.7	+1.9	+1.5	+2.1	+34	+63	+74	+52	+23	+0.7	-4.4	+42	+3.6	+0.1	+0.2	-0.6	+2.5	+83	+91	+82	+83

Expected Calving Date: Early

Joinings:	17 Jun 2016 AI Dulverton Jackpot J267	25 Jun 2016 NAT Dulverton Jackpot J267, out 22/8/16	
-----------	---------------------------------------	---	--

63

H044 VCCH044

BOYD NEW DAY 8005
Sire: **B/R NEW DAY 454**
B/R RUBY 1224

PRAIRIEDGE MARBULL DESIGN 931
Dam: **WILLALOOKA LOWEN B450**
WILLALOOKA LOWEN Y396

COOLANA LOWAN H44

Birth Date: 02/04/2012

Sex: F HBR

CE Direct	CE Dtrs	Gest	BW	200 Wt	400 Wt	600 Wt	MCW	Milk	Scrotal	D to C	Carc Wt	EMA	Rib Fat	Rump Fat	RBY%	IMF%	ABI	DOM	Grain	Grass
-2.5	-2.4	+1.1	+4.8	+46	+80	+104	+92	+20	+0.6	-3.1	+58	+3.9	-1.9	-2.9	+1.3	+1.7	+93	+97	+96	+93

Expected Calving Date: Early

Joinings:	17 Jun 2016 AI MUSGRAVE BIG SKY	25 Jun 2016 NAT COOLANA CONVERSION - K026, out 13/7/16	13 Jul 2016 NAT COOLANA CONVERSION - K025, out22/8/16
-----------	---------------------------------	--	---

64

H616 VCCH616

TC TOTAL 410
Sire: **TC FRANKLIN 619**
TC MARCIA 1069

NARRANGULLEN WINK W518
Dam: **NARRANGULLEN ROSARY Z617**
NARRANGULLEN ROSARY W512

COOLANA ROSARY H616

Birth Date: 29/04/2012

Sex: F APR

CE Direct	CE Dtrs	Gest	BW	200 Wt	400 Wt	600 Wt	MCW	Milk	Scrotal	D to C	Carc Wt	EMA	Rib Fat	Rump Fat	RBY%	IMF%	ABI	DOM	Grain	Grass
+1.7	+2.0	-2.6	+3.4	+50	+89	+116	+101	+13	+2.5	-4.2	+58	+2.4	-0.4	+0.6	-0.7	+1.9	+114	+108	+116	+113

Expected Calving Date: Early

Joinings:	17 Jun 2016 AI ARDAIRNIE F96	25 Jun 2016 NAT COOLANA CONVERSION - K026, out 13/7/16	13 Jul 2016 NAT COOLANA CONVERSION - K025, out22/8/16
-----------	------------------------------	--	---

AUTUMN CALVING ANGUS FEMALES

65	H615	VCCH615	TC TOTAL 410	NARRANGULLEN WINK W518																
COOLANA ROSARY H615		Sire: TC FRANKLIN 619		Dam: NARRANGULLEN ROSARY Z617																
Birth Date: 30/04/2012		TC MARCIA 1069		NARRANGULLEN ROSARY W512																
Sex: F		APR																		
CE Direct	CE Dtrs	Gest	BW	200 Wt	400 Wt	600 Wt	MCW	Milk	Scrotal	D to C	Carc Wt	EMA	Rib Fat	Rump Fat	RBY%	IMF%	ABI	DOM	Grain	Grass
+0.1	+0.1	-1.5	+4.8	+50	+86	+114	+105	+10	+2.4	-3.9	+57	+1.6	-1.1	-0.3	-0.4	+1.9	+106	+102	+109	+105
Expected Calving Date: Early																				
Joinings:		17 Jun 2016 AI SYDGEN BLACK PEARL 2006				25 Jun 2016 NAT COOLANA CONVERSION - K026, out 13/7/16				13 Jul 2016 NAT COOLANA CONVERSION - K025, out 22/8/16										

66	H617	VCCH617	TC TOTAL 410	NARRANGULLEN WINK W518																
COOLANA ROSARY H617		Sire: TC FRANKLIN 619		Dam: NARRANGULLEN ROSARY Z617																
Birth Date: 01/05/2012		TC MARCIA 1069		NARRANGULLEN ROSARY W512																
Sex: F		APR																		
CE Direct	CE Dtrs	Gest	BW	200 Wt	400 Wt	600 Wt	MCW	Milk	Scrotal	D to C	Carc Wt	EMA	Rib Fat	Rump Fat	RBY%	IMF%	ABI	DOM	Grain	Grass
+0.4	+0.4	-2.0	+4.4	+48	+86	+109	+99	+13	+2.7	-4.3	+57	+2.4	-1.4	-0.5	+0.0	+1.8	+106	+105	+109	+105
Expected Calving Date: Late																				
Joinings:		17 Jun 2016 AI CONNEALY REVENUE 7392				25 Jun 2016 NAT Dulverton Jackpot J267, out 22/8/16														

67	H618	VCCH618	TC TOTAL 410	NARRANGULLEN WINK W518																
COOLANA ROSARY H618		Sire: TC FRANKLIN 619		Dam: NARRANGULLEN ROSARY Z617																
Birth Date: 01/05/2012		TC MARCIA 1069		NARRANGULLEN ROSARY W512																
Sex: F		APR																		
CE Direct	CE Dtrs	Gest	BW	200 Wt	400 Wt	600 Wt	MCW	Milk	Scrotal	D to C	Carc Wt	EMA	Rib Fat	Rump Fat	RBY%	IMF%	ABI	DOM	Grain	Grass
+0.0	+0.9	-1.7	+4.0	+48	+87	+110	+100	+15	+2.4	-3.4	+57	+3.3	-2.1	-1.3	+0.5	+1.7	+105	+106	+107	+104
Expected Calving Date: Early																				
Joinings:		09 Jun 2016 NAT Dulverton Jackpot J267, out 22/8/16																		

68	G001	VCCG001	BT EQUATOR 395M	BT EQUATOR 395M																
COOLANA JOY G001		Sire: THE GRANGE EQUATOR D108		Dam: Coolana JOY E18																
Birth Date: 17/03/2011		THE GRANGE ALISON A43		COOLANA JOY V165																
Sex: F		HBR																		
CE Direct	CE Dtrs	Gest	BW	200 Wt	400 Wt	600 Wt	MCW	Milk	Scrotal	D to C	Carc Wt	EMA	Rib Fat	Rump Fat	RBY%	IMF%	ABI	DOM	Grain	Grass
-4.8	+1.0	-5.4	+4.5	+40	+70	+96	+90	+17	+0.5	-5.6	+59	+3.3	-0.3	-1.5	+0.9	+0.6	+82	+84	+75	+85
Expected Calving Date: Early																				
Joinings:		17 Jun 2016 AI MUSGRAVE BIG SKY				25 Jun 2016 NAT COOLANA CONVERSION - K026, out 13/7/16				13 Jul 2016 NAT COOLANA CONVERSION - K025, out 22/8/16										

69	G353	VCCG353	NICHOLS EXTRA H6	BR AMBUSH 28																
COOLANA G353		Sire: NICHOLS EXTRA K205		Dam: WILLALOOKA D299																
Birth Date: 21/03/2011		NICHOLS BLACK HEIRESS F346		WILLALOOKA SARA Z328																
Sex: F		APR																		
CE Direct	CE Dtrs	Gest	BW	200 Wt	400 Wt	600 Wt	MCW	Milk	Scrotal	D to C	Carc Wt	EMA	Rib Fat	Rump Fat	RBY%	IMF%	ABI	DOM	Grain	Grass
-4.0	+1.8	-5.8	+4.1	+46	+83	+103	+97	+18	+0.9	-5.4	+61	+0.8	-0.3	+0.3	-0.5	+1.6	+90	+93	+89	+91
Expected Calving Date: Early																				
Joinings:		17 Jun 2016 AI ARDAIRNIE F96				25 Jun 2016 NAT Dulverton Jackpot J267, out 22/8/16														

70	G008	VCCG008	NICHOLS EXTRA H6	PRAIRIEDGE MARBULL DESIGN 931																
COOLANA USUAL G008		Sire: NICHOLS EXTRA K205		Dam: WILLALOOKA USUAL A611																
Birth Date: 24/03/2011		NICHOLS BLACK HEIRESS F346		WATTLETOP USUAL P22																
Sex: F		HBR																		
CE Direct	CE Dtrs	Gest	BW	200 Wt	400 Wt	600 Wt	MCW	Milk	Scrotal	D to C	Carc Wt	EMA	Rib Fat	Rump Fat	RBY%	IMF%	ABI	DOM	Grain	Grass
-7.8	-2.2	-3.4	+5.1	+50	+91	+109	+88	+22	+1.8	-6.8	+68	-1.4	+0.0	+0.4	-0.6	+1.1	+82	+88	+75	+84
Expected Calving Date: Early																				
Joinings:		17 Jun 2016 AI SYDGEN BLACK PEARL 2006				25 Jun 2016 NAT Dulverton Jackpot J267, out 22/8/16														

71	G358	VCCG358	HA PROGRAM 5652	WILLALOOKA XAVIER X355																
COOLANA G358		Sire: CLUDEN NEWRY PROGRAM D90		Dam: WILLALOOKA B332																
Birth Date: 05/04/2011		CLUDEN NEWRY FLOWER W066		WILLALOOKA Y1181																
Sex: F		APR																		
CE Direct	CE Dtrs	Gest	BW	200 Wt	400 Wt	600 Wt	MCW	Milk	Scrotal	D to C	Carc Wt	EMA	Rib Fat	Rump Fat	RBY%	IMF%	ABI	DOM	Grain	Grass
+0.7	+1.5	-3.8	+5.0	+45	+73	+102	+89	+6	+1.5	-2.5	+52	+4.6	-0.1	-0.1	+0.9	+0.7	+96	+98	+87	+102
Expected Calving Date: Early																				
Joinings:		17 Jun 2016 AI MUSGRAVE BIG SKY				25 Jun 2016 NAT COOLANA CONVERSION - K026, out 13/7/16				13 Jul 2016 NAT COOLANA CONVERSION - K025, out 22/8/16										

72	G075	VCCG075	TC TOTAL 410	TE MANIA ULONG																
COOLANA ANNABELL G075		Sire: TC FRANKLIN 619		Dam: COOLANA ANNABELL E78																
Birth Date: 19/07/2011		TC MARCIA 1069		COOLANA ANNABELL X18																
Sex: F		HBR																		
CE Direct	CE Dtrs	Gest	BW	200 Wt	400 Wt	600 Wt	MCW	Milk	Scrotal	D to C	Carc Wt	EMA	Rib Fat	Rump Fat	RBY%	IMF%	ABI	DOM	Grain	Grass
+0.0	+2.3	-3.5	+4.3	+48	+82	+111	+110	+11	+1.4	-4.4	+48	+2.5	-2.8	-2.2	+0.6	+2.0	+110	+105	+120	+106
Expected Calving Date: Early																				
Joinings:		17 Jun 2016 AI KOOJAN HILLS REALITY K46				25 Jun 2016 NAT Dulverton Jackpot J267, out 22/8/16														

AUTUMN CALVING ANGUS FEMALES

73 G107 VCCG107
COOLANA JANET G107 Sire: **ARDROSSAN EQUATOR D19** Dam: **COOLANA JANET A8**
 Birth Date: 01/08/2011 ARDROSSAN EQUATOR A241 ROCKN D AMBUSH
 ARDROSSAN KATE Z36 COOLANA JANET V21
 Sex: F HBR

CE Direct	CE Dtrs	Gest	BW	200 Wt	400 Wt	600 Wt	MCW	Milk	Scrotal	D to C	Carc Wt	EMA	Rib Fat	Rump Fat	RBY%	IMF%	ABI	DOM	Grain	Grass
+0.9	+2.8	-4.9	+4.8	+4.6	+80	+103	+109	+13	+2.0	-5.5	+64	+6.7	-1.9	-2.1	+1.7	+1.3	+113	+111	+118	+109

Expected Calving Date: Early

Joinings: 17 Jun 2016 AI TEHAMA UPWARD Y238 25 Jun 2016 NAT COOLANA CONVERSION - K026, out 13/7/16 13 Jul 2016 NAT COOLANA CONVERSION - K025, out 22/8/16

74 G108 VCCG108
COOLANA G108 Sire: **BALD BLAIR DEBONAIR D34** Dam: **COOLANA B351**
 Birth Date: 01/08/2011 BALD BLAIR ULONG A16 BT TOUCHDOWN 14N
 BALD BLAIR X14 COOLANA Z340
 Sex: F APR

CE Direct	CE Dtrs	Gest	BW	200 Wt	400 Wt	600 Wt	MCW	Milk	Scrotal	D to C	Carc Wt	EMA	Rib Fat	Rump Fat	RBY%	IMF%	ABI	DOM	Grain	Grass
-0.9	+0.4	-5.0	+4.3	+4.3	+75	+94	+84	+17	+1.0	-4.2	+48	+3.7	+1.2	+1.5	-0.4	+1.9	+94	+96	+91	+95

Expected Calving Date: Early

Joinings: 17 Jun 2016 AI ARDAIRNIE F96 25 Jun 2016 NAT Dulverton Jackpot J267, out 22/8/16

75 G129 VCCG129
COOLANA TEARFUL G129 Sire: **SITZ NEW DESIGN 458N** Dam: **WITHERSWOOD TEARFUL X31**
 Birth Date: 03/08/2011 BON VIEW NEW DESIGN 1407 FELTONS MEAT PACKER 62
 SITZ ELLUNAS ELITE 3308 BOOROOMOOKA TEARFUL T027
 Sex: F HBR

CE Direct	CE Dtrs	Gest	BW	200 Wt	400 Wt	600 Wt	MCW	Milk	Scrotal	D to C	Carc Wt	EMA	Rib Fat	Rump Fat	RBY%	IMF%	ABI	DOM	Grain	Grass
+1.8	+0.9	-4.3	+4.1	+4.3	+81	+112	+91	+16	+1.5	-3.6	+55	+2.8	-0.5	-0.3	+0.2	+2.3	+118	+108	+128	+114

Expected Calving Date: Early

Joinings: 17 Jun 2016 AI ARDAIRNIE F96 25 Jun 2016 NAT Dulverton Jackpot J267, out 22/8/16

76 G764 VCCG764
COOLANA G764 Sire: **SITZ JACKSON 431T** Dam: **COOLANA Z197**
 Birth Date: 07/08/2011 SITZ NEW DESIGN 458N GARDENS HIGHMARK
 SITZ EPPIONIA 105P COOLANA W113
 Sex: F APR

CE Direct	CE Dtrs	Gest	BW	200 Wt	400 Wt	600 Wt	MCW	Milk	Scrotal	D to C	Carc Wt	EMA	Rib Fat	Rump Fat	RBY%	IMF%	ABI	DOM	Grain	Grass
-4.7	-1.9	-1.4	+5.9	+4.8	+87	+118	+102	+17	+0.9	-2.7	+63	+5.1	+0.4	+0.6	+0.0	+1.8	+101	+95	+102	+102

Expected Calving Date: Early

Joinings: 09 Jun 2016 NAT Dulverton Jackpot J267, out 22/8/16

77 G291 VCCG291
COOLANA DREAM G291 Sire: **ARDROSSAN ADMIRAL A2** Dam: **VERMONT DREAM X215**
 Birth Date: 27/08/2011 ARDROSSAN DIRECTION W109 BANQUET ROUGH N TOUGH T113
 KENNYS CREEK ROSEBUD W171 BANQUET DREAM Q34
 Sex: F HBR

CE Direct	CE Dtrs	Gest	BW	200 Wt	400 Wt	600 Wt	MCW	Milk	Scrotal	D to C	Carc Wt	EMA	Rib Fat	Rump Fat	RBY%	IMF%	ABI	DOM	Grain	Grass
-7.6	-8.5	-2.9	+5.8	+4.4	+80	+103	+94	+17	+1.3	-2.1	+59	+1.7	-1.8	-2.8	+0.3	+1.7	+66	+75	+65	+68

Expected Calving Date: Early

Joinings: 17 Jun 2016 AI SYDGEN BLACK PEARL 2006 25 Jun 2016 NAT COOLANA CONVERSION - K026, out 13/7/16 13 Jul 2016 NAT COOLANA CONVERSION - K025, out 22/8/16

78 G856 VCCG856
COOLANA G856 Sire: **SILVEIRAS M811 TOTAL 6103** Dam: **COOLANA C415**
 Birth Date: 29/08/2011 TEHAMA TOTAL M811 HYLINE RIGHT TIME 338
 SILVERA ELBA 3309 COOLANA Y318
 Sex: F APR

CE Direct	CE Dtrs	Gest	BW	200 Wt	400 Wt	600 Wt	MCW	Milk	Scrotal	D to C	Carc Wt	EMA	Rib Fat	Rump Fat	RBY%	IMF%	ABI	DOM	Grain	Grass
-8.3	-1.9	-0.7	+6.8	+5.7	+92	+130	+128	+15	+1.1	-2.4	+72	+4.3	-2.1	-2.5	+1.1	+1.9	+99	+91	+106	+97

Expected Calving Date: Early

Joinings: 09 Jun 2016 NAT COOLANA CONVERSION - K026, out 13/7/16 13 Jul 2016 NAT COOLANA CONVERSION - K025, out 22/8/16

79 G901 VCCG901
COOLANA G901 Sire: **Coolana EQUATOR 395M E15** Dam: **COOLANA W304**
 Birth Date: 14/09/2011 BT EQUATOR 395M ROCKN D AMBUSH
 COOLANA JOY V165 COOLANA Q169
 Sex: F APR

CE Direct	CE Dtrs	Gest	BW	200 Wt	400 Wt	600 Wt	MCW	Milk	Scrotal	D to C	Carc Wt	EMA	Rib Fat	Rump Fat	RBY%	IMF%	ABI	DOM	Grain	Grass
-1.7	+3.3	-4.7	+4.9	+4.0	+73	+98	+101	+8	+1.5	-5.1	+53	+1.4	-0.6	-1.4	+0.8	+0.7	+91	+93	+88	+92

Expected Calving Date: Early

Joinings: 17 Jun 2016 AI SYDGEN BLACK PEARL 2006 25 Jun 2016 NAT COOLANA CONVERSION - K026, out 13/7/16 13 Jul 2016 NAT COOLANA CONVERSION - K025, out 22/8/16

80 G906 VCCG906
COOLANA G906 Sire: **Coolana E410** Dam: **COOLANA D409**
 Birth Date: 19/09/2011 NICHOLS EXTRA K205 KAROO W109 DIRECTION Z181
 COOLANA C539 COOLANA B516
 Sex: F APR

CE Direct	CE Dtrs	Gest	BW	200 Wt	400 Wt	600 Wt	MCW	Milk	Scrotal	D to C	Carc Wt	EMA	Rib Fat	Rump Fat	RBY%	IMF%	ABI	DOM	Grain	Grass
-7.8	-4.8	-2.8	+8.4	+5.3	+89	+117	+105	+13	+2.6	-5.2	+69	+5.6	+0.2	+0.2	+1.1	+0.6	+94	+93	+87	+97

Expected Calving Date: Early

Joinings: 17 Jun 2016 AI WATTLETOP FRANKLIN G188 25 Jun 2016 NAT COOLANA CONVERSION - K026, out 13/7/16 13 Jul 2016 NAT COOLANA CONVERSION - K025, out 22/8/16

COOLANA ANGUS AUTUMN CALVING IMPLANTED RECIPIENTS

Sire and Donor HBR

Sire Society Id NZE16932011465
TUWHARETOA REGENT D145
SIRE: TE MANIA 11 465
TE MANIA 03 116

Dam Society Id VCCF071
ARDROSSAN EQUATOR D19
COOLANA ANNABELL F071
COOLANA ANNABELL B051 B51(AI)(ET)

2 Recipients - Implanted 12/7/16

	CE Direct	CE Dtrs	Gest	BW	200 Wt	400 Wt	600 Wt	MCW	Milk	Scrotal	D to C	Carc Wt	EMA	Rib Fat	Rump Fat	RBY%	IMF%	ABI	DOM	Grain	Grass
Sire EBV's	-2.2	-8.8	-4.1	+4.5	+48	+84	+112	+109	+13	+1.2	-5.0	73	+5.5	+2.1	+1.0	-2.2	+4.8	\$117	\$97	\$144	\$104
Dam EBV's	+2.3	-0.9	-8.2	+5.8	+50	+84	+115	+137	+10	+2.5	-4.4	72	+4.5	-0.3	-1.0	+1.1	+0.6	\$103	\$101	\$102	\$105
Expected Av.Progeny EBV's	+0.0	-4.9	-6.2	+5.2	+49.0	+84.0	+114	+123	+11.5	+1.9	-4.7	+72.5	+5.0	+0.9	+0.0	-0.6	+2.7	+110	+99.0	+123	+105

81

RECIPIENT, VCCB1006, Preg tested to calve around the 8/4/2017

82

RECIPIENT, VCCG012, Preg tested to calve around the 8/4/2017

Sire and Donor HBR

Sire Society Id USA17236055
SYDGEN TRUST 6228
SIRE: SYDGEN BLACK PEARL 2006
SYDGEN ANITA 8611

Dam Society Id VCCF071
ARDROSSAN EQUATOR D19
COOLANA ANNABELL F071
COOLANA ANNABELL B051 B51(AI)(ET)

4 Recipients - Implanted 11/7/16

	CE Direct	CE Dtrs	Gest	BW	200 Wt	400 Wt	600 Wt	MCW	Milk	Scrotal	D to C	Carc Wt	EMA	Rib Fat	Rump Fat	RBY%	IMF%	ABI	DOM	Grain	Grass
Sire EBV's	+4.9	+4.4	-7.2	+3.2	+54	+89	+119	+90	+18	+1.4	-4.7	73	+9.6	-0.5	-1.8	+1.5	+2.0	\$138	\$127	\$147	\$134
Dam EBV's	+2.3	-0.9	-8.2	+5.8	+50	+84	+115	+137	+10	+2.5	-4.4	72	+4.5	-0.3	-1.0	+1.1	+0.6	\$103	\$101	\$102	\$105
Expected Av.Progeny EBV's	+3.6	+1.8	-7.7	+4.5	+52.0	+86.5	+117	+114	+14.0	+2.0	-4.6	+72.5	+7.1	-0.4	-1.4	+1.3	+1.3	+121	+114	+125	+120

83

RECIPIENT, VCCJ358, Preg tested to calve around the 8/4/2017

84

RECIPIENT, VCCJ404, Preg tested to calve around the 8/4/2017

85

RECIPIENT, VCCK672, Preg tested to calve around the 8/4/2017

86

RECIPIENT, VCCK986, Preg tested to calve around the 8/4/2017

Sire and Donor HBR

Sire Society Id NGMH605
SITZ UPWARD 307R
SIRE: BOOROOMOOKA HYPERNO H605
BOOROOMOOKA TRACEY Z5

Dam Society Id VCCF161
ALPINE DINKY C106
DAM: COOLANA JUANA ERICA F161
COOLANA JUANA ERICA D170

2 Recipients - Implanted 12/7/16

	CE Direct	CE Dtrs	Gest	BW	200 Wt	400 Wt	600 Wt	MCW	Milk	Scrotal	D to C	Carc Wt	EMA	Rib Fat	Rump Fat	RBY%	IMF%	ABI	DOM	Grain	Grass
Sire EBV's	-5.8	-3.2	-4.2	+7.1	+55	+98	+141	+117	+24	+1.8	-2.6	71	+7.5	-0.8	-1.5	+2.0	+1.5	\$123	\$107	\$130	\$120
Dam EBV's	+1.7	+3.2	-4.8	+2.9	+35	+67	+86	+69	+16	+1.6	-5.6	47	+2.9	-1.3	-0.3	+0.7	+1.9	\$106	\$105	\$110	\$103
Expected Av.Progeny EBV's	-2.0	+0.0	-4.5	+5.0	+45	+83	+114	+93	+20	+1.7	-4.1	59	+5.2	-1.1	-0.9	+1.4	+1.7	\$115	\$106	\$120	\$112

87

RECIPIENT, VCCE511, Preg tested to calve around the 8/4/2017

88

RECIPIENT, VCCF187, Preg tested to calve around the 8/4/2017

Sire and Donor HBR

Sire Society Id USA17236055
SYDGEN TRUST 6228
SIRE: SYDGEN BLACK PEARL 2006
SYDGEN ANITA 8611

Dam Society Id VCCF301
THE GRANGE EQUATOR D108
DAM: COOLANA ANNABELL F301
COOLANA ANNABELL A138

1 Recipient - Implanted 12/7/16

	CE Direct	CE Dtrs	Gest	BW	200 Wt	400 Wt	600 Wt	MCW	Milk	Scrotal	D to C	Carc Wt	EMA	Rib Fat	Rump Fat	RBY%	IMF%	ABI	DOM	Grain	Grass
Sire EBV's	+4.9	+4.4	-7.2	+3.2	+54	+89	+119	+90	+18	+1.4	-4.7	73	+9.6	-0.5	-1.8	+1.5	+2.0	\$138	\$127	\$147	\$134
Dam EBV's	-9.9	-3.9	-3.7	+7.4	+47	+81	+112	+108	+15	+1.6	-5.0	67	+5.5	-0.5	-0.7	+1.2	+1.1	\$88	\$83	\$87	\$88
Expected Av.Progeny EBV's	-2.5	+0.3	-5.5	+5.3	+51	+85	+116	+99	+17	+1.5	-4.8	70	+7.6	-0.5	-1.3	+1.4	+1.6	\$113	\$105	\$117	\$111

89

RECIPIENT, VCCE1019, Preg tested to calve around the 8/4/2017

COOLANA ANGUS AUTUMN CALVING IMPLANTED RECIPIENTS

Sire and Donor HBR

Sire Society Id NWPG188
TC FRANKLIN 619
SIRE: WATTLETOP FRANKLIN G188
WATTLETOP BARUNAH E295

Dam Society Id VCCF301
THE GRANGE EQUATOR D108
DAM: COOLANA ANNABELL F301
COOLANA ANNABELL A138

1 Recipient - Implanted 12/7/16

	CE Direct	CE Dtrs	Gest	BW	200 Wt	400 Wt	600 Wt	MCW	Milk	Scrotal	D to C	Carc Wt	EMA	Rib Fat	Rump Fat	RBY%	IMF%	ABI	DOM	Grain	Grass
Sire EBV's	+2.6	+3.8	-5.3	+2.2	+56	+102	+132	+120	+20	+3.1	-5.8	74	+3.9	-0.1	+0.4	-1.3	+2.9	\$137	\$121	\$152	\$130
Dam EBV's	-9.9	-3.9	-3.7	+7.4	+47	+81	+112	+108	+15	+1.6	-5.0	67	+5.5	-0.5	-0.7	+1.2	+1.1	\$88	\$83	\$87	\$88
Expected Av.Progeny EBV's	-3.7	-0.1	-4.5	+4.8	+52	+92	+122	+114	+18	+2.4	-5.4	71	+4.7	-0.3	-0.1	-0.1	+2.0	\$113	\$102	\$120	\$109

90

RECIPIENT, VCCD707, Preg tested to calve around the 8/4/2017

Sire and Donor HBR

Sire Society Id NWPG188
TC FRANKLIN 619
SIRE: WATTLETOP FRANKLIN G188
WATTLETOP BARUNAH E295

Dam Society Id VCCG052
TE MANIA AFRICA A217
DAM: COOLANA JANET G052
Coolana JANET E182

7 Recipients - Implanted 12/7/16

	CE Direct	CE Dtrs	Gest	BW	200 Wt	400 Wt	600 Wt	MCW	Milk	Scrotal	D to C	Carc Wt	EMA	Rib Fat	Rump Fat	RBY%	IMF%	ABI	DOM	Grain	Grass
Sire EBV's	+2.6	+3.8	-5.3	+2.2	+56	+102	+132	+120	+20	+3.1	-5.8	74	+3.9	-0.1	+0.4	-1.3	+2.9	\$137	\$121	\$152	\$130
Dam EBV's	+3.5	+3.6	-6.4	+2.2	+31	+63	+86	+74	+20	+2.0	-4.3	32	+4.4	-0.7	-0.3	+0.5	+2.5	\$108	\$102	\$117	\$103
Expected Av.Progeny EBV's	+3.1	+3.7	-5.9	+2.2	+44	+83	+109	+97	+20	+2.5	-5.1	53	+4.2	-0.4	+0.1	-0.4	+2.7	\$123	\$112	\$135	\$117

91

RECIPIENT, VCCC590, Preg tested to calve around the 8/4/2017

92

RECIPIENT, VCCC883, Preg tested to calve around the 8/4/2017

93

RECIPIENT, VCCE194, Preg tested to calve around the 8/4/2017

94

RECIPIENT, VCCE381, Preg tested to calve around the 8/4/2017

95

RECIPIENT, VCCE384, Preg tested to calve around the 8/4/2017

96

RECIPIENT, VCCF243, Preg tested to calve around the 8/4/2017

97

RECIPIENT, VCCF425, Preg tested to calve around the 8/4/2017

Sire and Donor HBR

Sire Society Id USA17614813
CONNEALY EARNAN 076E
SIRE: MUSGRAVE BIG SKY
S A V PRIMROSE 7861

Dam Society Id VCCG052
TE MANIA AFRICA A217
DAM: COOLANA JANET G052
Coolana JANET E182

5 Recipients - Implanted 11/7/16

	CE Direct	CE Dtrs	Gest	BW	200 Wt	400 Wt	600 Wt	MCW	Milk	Scrotal	D to C	Carc Wt	EMA	Rib Fat	Rump Fat	RBY%	IMF%	ABI	DOM	Grain	Grass
Sire EBV's	+0.7	+0.8	-4.9	+3.7	+54	+95	+118	+86	+18	+0.9	-3.1	72	+6.4	+0.6	-0.3	+0.5	+1.5	\$116	\$117	\$113	\$119
Dam EBV's	+3.5	+3.6	-6.4	+2.2	+31	+63	+86	+74	+20	+2.0	-4.3	32	+4.4	-0.7	-0.3	+0.5	+2.5	\$108	\$102	\$117	\$103
Expected Av.Progeny EBV's	+2.1	+2.2	-5.7	+3.0	+43	+79	+102	+80	+19	+1.5	-3.7	52	+5.4	+0.0	-0.3	+0.5	+2.0	\$112	\$110	\$115	\$111

98

RECIPIENT, VCCD039, Preg tested to calve around the 8/4/2017

99

RECIPIENT, VCCF758, Preg tested to calve around the 8/4/2017

100

RECIPIENT, VCCG693, Preg tested to calve around the 8/4/2017

101

RECIPIENT, VCCJ312, Preg tested to calve around the 8/4/2017

102

RECIPIENT, VCCK252, Preg tested to calve around the 8/4/2017

COOLANA ANGUS AUTUMN CALVING IMPLANTED RECIPIENTS

Sire and Donor HBR

Sire Society Id NWPG188
TC FRANKLIN 619
SIRE: WATTLETOP FRANKLIN G188
WATTLETOP BARUNAH E295

Dam Society Id VCCG130
TE MANIA AFRICA A217
DAM: COOLANA USUAL G130
WILLALOOKA USUAL B549

4 Recipients - Implanted 12/7/16

	CE Direct	CE Dtrs	Gest	BW	200 Wt	400 Wt	600 Wt	MCW	Milk	Scrotal	D to C	Carc Wt	EMA	Rib Fat	Rump Fat	RBY%	IMF%	ABI	DOM	Grain	Grass
Sire EBV's	+2.6	+3.8	-5.3	+2.2	+56	+102	+132	+120	+20	+3.1	-5.8	74	+3.9	-0.1	+0.4	-1.3	+2.9	\$137	\$121	\$152	\$130
Dam EBV's	+0.6	+0.2	-2.8	+4.5	+37	+75	+93	+77	+23	+3.2	-6.5	40	+4.9	-0.6	-0.2	+0.8	+2.2	\$113	\$109	\$123	\$106
Expected Av.Progeny EBV's	+1.6	+2.0	-4.1	+3.4	+47	+89	+113	+99	+22	+3.2	-6.2	57	+4.4	-0.4	+0.1	-0.3	+2.5	\$125	\$115	\$138	\$118

103

RECIPIENT, VCCC552, Preg tested to calve around the 8/4/2017

104

RECIPIENT, VCCF1020, Preg tested to calve around the 8/4/2017

105

RECIPIENT, VCCG345, Preg tested to calve around the 8/4/2017

106

RECIPIENT, VCCK070, Preg tested to calve around the 8/4/2017

Sire and Donor HBR

Sire Society Id USA17614813
CONNEALY EARNAN 076E
SIRE: MUSGRAVE BIG SKY
S A V PRIMROSE 7861

Dam Society Id VCCG130
TE MANIA AFRICA A217
DAM: COOLANA USUAL G130
WILLALOOKA USUAL B549

1 Recipients - Implanted 12/7/16

	CE Direct	CE Dtrs	Gest	BW	200 Wt	400 Wt	600 Wt	MCW	Milk	Scrotal	D to C	Carc Wt	EMA	Rib Fat	Rump Fat	RBY%	IMF%	ABI	DOM	Grain	Grass
Sire EBV's	+0.6	+0.2	-2.8	+4.5	+37	+75	+93	+77	+23	+3.2	-6.5	40	+4.9	-0.6	-0.2	+0.8	+2.2	\$113	\$109	\$123	\$106
Dam EBV's	+0.7	+0.8	-4.9	+3.7	+54	+95	+118	+86	+18	+0.9	-3.1	72	+6.4	+0.6	-0.3	+0.5	+1.5	\$116	\$117	\$113	\$119
Expected Av.Progeny EBV's	+0.6	+0.5	-3.9	+4.1	+46	+85	+106	+82	+21	+2.1	-4.8	56	+5.7	+0.0	-0.3	+0.7	+1.9	\$115	\$113	\$118	\$113

107

RECIPIENT, G2026Y, Preg tested to calve around the 8/4/2017

Sire and Donor HBR

Sire Society Id USA16760354
SITZ UPWARD 307R
SIRE: TEHAMA UPWARD Y238
TEHAMA ELITE BLACKBIRD T735

Dam Society Id VCCG216
WITHERSWOOD TEARFUL X031
DAM: COOLANA TEARFUL G216(AI)(ET)
SITZ NEW DESIGN 458N

3 Recipients - Implanted 12/7/16

	CE Direct	CE Dtrs	Gest	BW	200 Wt	400 Wt	600 Wt	MCW	Milk	Scrotal	D to C	Carc Wt	EMA	Rib Fat	Rump Fat	RBY%	IMF%	ABI	DOM	Grain	Grass
Sire EBV's	-	-	-	-	-	-	-	-	-	-	-	-	-	-	-	-	-	-	-	-	-
Dam EBV's	-0.5	-0.6	-3.6	+5.2	+47	+86	+118	+96	+16	+1.6	-3.5	58	+3.4	-0.8	-0.6	+0.5	+2.2	\$118	\$108	\$128	\$114
Expected Av.Progeny EBV's	-	-	-	-	-	-	-	-	-	-	-	-	-	-	-	-	-	-	-	-	-

108

RECIPIENT, VCCA404, Preg tested to calve around the 8/4/2017

109

RECIPIENT, VCCC875, Preg tested to calve around the 8/4/2017

110

RECIPIENT, VCCH049, Preg tested to calve around the 8/4/2017

COOLANA ANGUS AUTUMN CALVING IMPLANTED RECIPIENTS

Sire and Donor HBR

Sire Society Id USA17614813
 CONNEALY EARNAN 076E
SIRE: MUSGRAVE BIG SKY
 S A V PRIMROSE 7861

Dam Society Id VCCG216
 WITHERSWOOD TEARFUL X031
DAM: COOLANA TEARFUL G216
 SITZ NEW DESIGN 458N

3 Recipients - Implanted 12/7/16

	CE Direct	CE Dtrs	Gest	BW	200 Wt	400 Wt	600 Wt	MCW	Milk	Scrotal	D to C	Carc Wt	EMA	Rib Fat	Rump Fat	RBY%	IMF%	ABI	DOM	Grain	Grass
Sire EBV's	+0.7	+0.8	-4.9	+3.7	+54	+95	+118	+86	+18	+0.9	-3.1	72	+6.4	+0.6	-0.3	+0.5	+1.5	\$116	\$117	\$113	\$119
Dam EBV's	-0.5	-0.6	-3.6	+5.2	+47	+86	+118	+96	+16	+1.6	-3.5	58	+3.4	-0.8	-0.6	+0.5	+2.2	\$118	\$108	\$128	\$114
Expected Av.Progeny EBV's	+0.1	+0.1	-4.3	+4.5	+51	+91	+118	+91	+17	+1.3	-3.3	65	+4.9	-0.1	-0.4	+0.5	+1.9	\$117	\$113	\$121	\$117

111

RECIPIENT, VCCE1007, Preg tested to calve around the 8/4/2017

112

RECIPIENT, VCCE573, Preg tested to calve around the 8/4/2017

113

RECIPIENT, VCCF659, Preg tested to calve around the 8/4/2017

Sire and Donor HBR

Sire Society Id USA17236055
 SYDGEN TRUST 6228
SIRE: SYDGEN BLACK PEARL 2006
 SYDGEN ANITA 8611

Dam Society Id VCCG257
 TE MANIA AFRICA A217
DAM: COOLANA LOWEN G257
 WILLALOOKA LOWEN B450

4 Recipients - Implanted 12/7/16

	CE Direct	CE Dtrs	Gest	BW	200 Wt	400 Wt	600 Wt	MCW	Milk	Scrotal	D to C	Carc Wt	EMA	Rib Fat	Rump Fat	RBY%	IMF%	ABI	DOM	Grain	Grass
Sire EBV's	+4.9	+4.4	-7.2	+3.2	+54	+89	+119	+90	+18	+1.4	-4.7	73	+9.6	-0.5	-1.8	+1.5	+2.0	\$138	\$127	\$147	\$134
Dam EBV's	+1.5	+2.6	-1.5	+1.8	+32	+64	+81	+57	+24	+2.0	-5.8	33	+2.8	-0.7	-0.4	+0.2	+2.5	\$103	\$101	\$110	\$98
Expected Av.Progeny EBV's	+3.2	+3.5	-4.3	+2.5	+43	+77	+100	+74	+21	+1.7	-5.3	53	+6.2	-0.6	-1.1	+0.9	+2.3	\$121	\$114	\$129	\$116

114

RECIPIENT, VCCB1020, Preg tested to calve around the 8/4/2017

115

RECIPIENT, VCCB302, Preg tested to calve around the 8/4/2017

116

RECIPIENT, VCCC863, Preg tested to calve around the 8/4/2017

117

RECIPIENT, VCCF522, Preg tested to calve around the 8/4/2017

Sire and Donor HBR

Sire Society Id USA17614813
 CONNEALY EARNAN 076E
SIRE: MUSGRAVE BIG SKY
 S A V PRIMROSE 7861

Dam Society Id VCCG302
 WILLALOOKA ZODIAC Z413
DAM: COOLANA EVA G302
 NARRANGULLEN EVA X9

3 Recipients - Implanted 12/7/16

	CE Direct	CE Dtrs	Gest	BW	200 Wt	400 Wt	600 Wt	MCW	Milk	Scrotal	D to C	Carc Wt	EMA	Rib Fat	Rump Fat	RBY%	IMF%	ABI	DOM	Grain	Grass
Sire EBV's	+0.7	+0.8	-4.9	+3.7	+54	+95	+118	+86	+18	+0.9	-3.1	72	+6.4	+0.6	-0.3	+0.5	+1.5	\$116	\$117	\$113	\$119
Dam EBV's	+0.6	+1.7	-3.4	+4.8	+43	+80	+102	+105	+14	+0.8	-1.4	58	+5.9	-2.2	-2.0	+1.8	+1.0	\$96	\$104	\$94	\$99
Expected Av.Progeny EBV's	+0.6	+1.3	-4.2	+4.3	+49	+88	+110	+96	+16	+0.9	-2.3	65	+6.2	-0.8	-1.1	+1.1	+1.3	\$106	\$111	\$104	\$109

118

RECIPIENT, VCCA092, Preg tested to calve around the 8/4/2017

119

RECIPIENT, VCCE758, Preg tested to calve around the 8/4/2017

120

RECIPIENT, VCCF1023, Preg tested to calve around the 8/4/2017

COOLANA ANGUS DONOR FEMALES

Lots 121 to 137

17 Donor Females

The following Donor Females have been flushed in Coolana's Angus Embryo Transfer program in the 2015 and 2016 Autumn and Spring breeding programs. These Donor females have all been selected on their ability to produce high grade average performance driven calves. They then go through a rigorous structural test and are finally evaluated for their EBV profile before entering the Coolana ET program. They have been well tested before getting to this point. There are many calves throughout this catalogue from these donors.

121 F161 VCCF161
COOLANA JUANA ERICA F161 Sire: **LAWSONS DINKY DI Z191** ALPINE DINKY C106
 Birth Date: 09/08/2010 ALPINE ABBY A47 Dam: **COOLANA JUANA ERICA D170**
 COOLANA JUANA ERICA Z25

Sex: F HBR

CE Direct	CE Dtrs	Gest	BW	200 Wt	400 Wt	600 Wt	MCW	Milk	Scrotal	D to C	Carc Wt	EMA	Rib Fat	Rump Fat	RBY%	IMF%	ABI	DOM	Grain	Grass
+1.7	+3.2	-4.8	+2.9	+35	+67	+86	+69	+16	+1.6	-5.6	+47	+2.9	-1.3	-0.3	+0.7	+1.9	+106	+105	+110	+103

Expected Calving Date: Unjoined Donor

Joinings: UnJoined Donor

122 F479 VCCF479
COOLANA F479 Sire: **LAWSONS DINKY DI Z191** BON VIEW NEW DESIGN 1407
 Birth Date: 03/08/2010 G A R PRECISION 1900 Dam: **COOLANA C524**
 COOLANA W310

Sex: F APR

CE Direct	CE Dtrs	Gest	BW	200 Wt	400 Wt	600 Wt	MCW	Milk	Scrotal	D to C	Carc Wt	EMA	Rib Fat	Rump Fat	RBY%	IMF%	ABI	DOM	Grain	Grass
+3.6	+1.2	-5.8	+3.3	+42	+72	+94	+70	+17	+1.4	-6.0	+53	+5.2	-1.0	-1.6	+0.9	+2.3	+116	+110	+125	+110

Expected Calving Date: 23/09/2017, Pregnant NAT

Joinings: 22 Nov 2016 NAT COOLANA WESTWARD L189, out 21/12/16

123 F113 VCCF113
COOLANA ANNABELL F113 Sire: **LAWSONS DINKY DI Z191** BON VIEW NEW DESIGN 1407
 Birth Date: 04/08/2010 G A R PRECISION 1900 Dam: **COOLANA ANNABELL C73**
 COOLANA U39

Sex: F HBR

CE Direct	CE Dtrs	Gest	BW	200 Wt	400 Wt	600 Wt	MCW	Milk	Scrotal	D to C	Carc Wt	EMA	Rib Fat	Rump Fat	RBY%	IMF%	ABI	DOM	Grain	Grass
+2.9	-3.4	-4.6	+3.1	+41	+74	+99	+76	+18	+1.4	-4.0	+56	+5.3	-1.1	-1.9	+0.9	+2.2	+107	+103	+114	+104

Expected Calving Date: 20/08/2017, Pregnant NAT

Joinings: 22 Nov 2016 NAT COOLANA WESTWARD L189, out 21/12/16

124 F071 VCCF071
COOLANA ANNABELL F071 Sire: **ARDROSSAN EQUATOR D19** ARDROSSAN EQUATOR A241
 Birth Date: 30/07/2010 ARDROSSAN KATE Z36 Dam: **COOLANA ANNABELL B051**
 COOLANA ANNABELL V23

Sex: F HBR

CE Direct	CE Dtrs	Gest	BW	200 Wt	400 Wt	600 Wt	MCW	Milk	Scrotal	D to C	Carc Wt	EMA	Rib Fat	Rump Fat	RBY%	IMF%	ABI	DOM	Grain	Grass
+2.3	-0.9	-8.2	+5.8	+50	+84	+115	+137	+10	+2.5	-4.4	+72	+4.5	-0.3	-1.0	+1.1	+0.6	+103	+101	+102	+105

Expected Calving Date: Early

Joinings: 19 Jul 2016 NAT WITHERSWOOD REALITY K0085, out 22/8/16

125 F698 VCCF698
COOLANA F698 Sire: **BR AMBUSH 28** ROCKN D AMBUSH
 Birth Date: 28/08/2010 B/R RUBY OF TIFFANY 8250 Dam: **COOLANA B415**
 COOLANA W344

Sex: F APR

CE Direct	CE Dtrs	Gest	BW	200 Wt	400 Wt	600 Wt	MCW	Milk	Scrotal	D to C	Carc Wt	EMA	Rib Fat	Rump Fat	RBY%	IMF%	ABI	DOM	Grain	Grass
-1.6	+3.3	-3.1	+3.6	+43	+79	+97	+78	+15	+1.1	-4.0	+59	+5.1	-1.6	-1.2	+0.8	+2.2	+107	+108	+113	+104

Expected Calving Date: 13/08/2017, Pregnant NAT

Joinings: 22 Nov 2016 NAT COOLANA WESTWARD L189, out 21/12/16

126 F301 VCCF301
COOLANA ANNABELL F301 Sire: **THE GRANGE EQUATOR D108** BT EQUATOR 395M
 Birth Date: 20/09/2010 THE GRANGE ALISON A43 Dam: **COOLANA ANNABELL A138**
 COOLANA ANNABELL T27

Sex: F HBR

CE Direct	CE Dtrs	Gest	BW	200 Wt	400 Wt	600 Wt	MCW	Milk	Scrotal	D to C	Carc Wt	EMA	Rib Fat	Rump Fat	RBY%	IMF%	ABI	DOM	Grain	Grass
-9.9	-3.9	-3.7	+7.4	+47	+81	+112	+108	+15	+1.6	-5.0	+67	+5.5	-0.5	-0.7	+1.2	+1.1	+88	+83	+87	+88

Expected Calving Date: Late

Joinings: 19 Jul 2016 NAT WITHERSWOOD REALITY K0085, out 22/8/16

127 G052 VCCG052
COOLANA JANET G052 Sire: **TE MANIA AFRICA A217** TE MANIA ULONG
 Birth Date: 12/07/2011 TE MANIA JEDDA Y32 Dam: **Coolana JANET E182**
 COOLANA JANET U21

Sex: F HBR

CE Direct	CE Dtrs	Gest	BW	200 Wt	400 Wt	600 Wt	MCW	Milk	Scrotal	D to C	Carc Wt	EMA	Rib Fat	Rump Fat	RBY%	IMF%	ABI	DOM	Grain	Grass
+3.5	+3.6	-6.4	+2.2	+31	+63	+86	+74	+20	+2.0	-4.3	+32	+4.4	-0.7	-0.3	+0.5	+2.5	+108	+102	+117	+103

Expected Calving Date: Late

Joinings: 19 Jul 2016 NAT WITHERSWOOD REALITY K0085, out 22/8/16

COOLANA ANGUS DONOR FEMALES

128 **G130** **VCCG130**

COOLANA USUAL G130 **Sire: TE MANIA AFRICA A217** **Dam: WILLALOOKA USUAL B549**
 TE MANIA ULONG TE MANIA JEDDA Y32 NEW FRONTIER
 WATTLETOP USUAL P22

Birth Date: 03/08/2011

Sex: F HBR

CE Direct	CE Dtrs	Gest	BW	200 Wt	400 Wt	600 Wt	MCW	Milk	Scrotal	D to C	Carc Wt	EMA	Rib Fat	Rump Fat	RBY%	IMF%	ABI	DOM	Grain	Grass
+0.6	+0.2	-2.8	+4.5	+37	+75	+93	+77	+23	+3.2	-6.5	+40	+4.9	-0.6	-0.2	+0.8	+2.2	+113	+109	+123	+106

Expected Calving Date: Early

Joinings: 19 Jul 2016 NAT WITHERSWOOD REALITY K0085, out 22/8/16

129 **G216** **VCCG216**

COOLANA TEARFUL G216 **Sire: SITZ NEW DESIGN 458N** **Dam: WITHERSWOOD TEARFUL X31**
 BON VIEW NEW DESIGN 1407 SITZ ELLUNAS ELITE 3308 FELTONS MEAT PACKER 62
 BOOROOMOOKA TEARFUL T027

Birth Date: 09/08/2011

Sex: F HBR

CE Direct	CE Dtrs	Gest	BW	200 Wt	400 Wt	600 Wt	MCW	Milk	Scrotal	D to C	Carc Wt	EMA	Rib Fat	Rump Fat	RBY%	IMF%	ABI	DOM	Grain	Grass
-0.5	-0.6	-3.6	+5.2	+47	+86	+118	+96	+16	+1.6	-3.5	+58	+3.4	-0.8	-0.6	+0.5	+2.2	+118	+108	+128	+114

Expected Calving Date: Late

Joinings: 19 Jul 2016 NAT WITHERSWOOD REALITY K0085, out 22/8/16

130 **G257** **VCCG257**

COOLANA LOWEN G257 **Sire: TE MANIA AFRICA A217** **Dam: WILLALOOKA LOWEN B450**
 TE MANIA ULONG TE MANIA JEDDA Y32 PRAIRIEDGE MARBULL DESIGN 931
 WILLALOOKA LOWEN Y396

Birth Date: 16/08/2011

Sex: F HBR

CE Direct	CE Dtrs	Gest	BW	200 Wt	400 Wt	600 Wt	MCW	Milk	Scrotal	D to C	Carc Wt	EMA	Rib Fat	Rump Fat	RBY%	IMF%	ABI	DOM	Grain	Grass
+1.5	+2.6	-1.5	+1.8	+32	+64	+81	+57	+24	+2.0	-5.8	+33	+2.8	-0.7	-0.4	+0.2	+2.5	+103	+101	+110	+98

Expected Calving Date: Unjoined Donor

Joinings: UnJoined Donor

131 **G854** **VCCG854**

COOLANA G854 **Sire: Coolana INFINITY E56** **Dam: Coolana E474**
 TE MANIA INFINITY 04379 COOLANA JANET C84 NICHOLS EXTRA K205
 COOLANA B370

Birth Date: 29/08/2011

Sex: F APR

CE Direct	CE Dtrs	Gest	BW	200 Wt	400 Wt	600 Wt	MCW	Milk	Scrotal	D to C	Carc Wt	EMA	Rib Fat	Rump Fat	RBY%	IMF%	ABI	DOM	Grain	Grass
-2.4	-1.4	-3.3	+4.5	+47	+86	+105	+73	+17	+2.5	-4.5	+65	+3.9	-2.3	-1.4	-0.1	+2.8	+108	+106	+118	+103

Expected Calving Date: 03/09/2017, Pregnant AI

Joinings: 22 Nov 2016 NAT COOLANA WESTWARD L189, out 21/12/16

132 **G302** **VCCG302**

COOLANA EVA G302 **Sire: WILLALOOKA ZODIAC Z413** **Dam: NARRANGULLEN EVA X9**
 GARDENS HIGHMARK WILLALOOKA MOONGARA V392 P A R B DESIGN PLUS
 NARRANGULLEN EVIT R55

Birth Date: 30/08/2011

Sex: F HBR

CE Direct	CE Dtrs	Gest	BW	200 Wt	400 Wt	600 Wt	MCW	Milk	Scrotal	D to C	Carc Wt	EMA	Rib Fat	Rump Fat	RBY%	IMF%	ABI	DOM	Grain	Grass
+0.6	+1.7	-3.4	+4.8	+43	+80	+102	+105	+14	+0.8	-1.4	+58	+5.9	-2.2	-2.0	+1.8	+1.0	+96	+104	+94	+99

Expected Calving Date: Late

Joinings: 19 Jul 2016 NAT WITHERSWOOD REALITY K0085, out 22/8/16

133 **H666** **VCCH666**

COOLANA H666 **Sire: Coolana INFINITY E56** **Dam: COOLANA F507**
 TE MANIA INFINITY 04379 COOLANA JANET C84 ARDROSSAN EQUATOR D19
 COOLANA C527

Birth Date: 23/07/2012

Sex: F APR

CE Direct	CE Dtrs	Gest	BW	200 Wt	400 Wt	600 Wt	MCW	Milk	Scrotal	D to C	Carc Wt	EMA	Rib Fat	Rump Fat	RBY%	IMF%	ABI	DOM	Grain	Grass
+1.0	-0.9	-1.5	+3.3	+41	+75	+95	+77	+16	+2.0	-2.6	+62	+5.6	-2.1	-1.3	+0.1	+2.5	+99	+101	+104	+97

Expected Calving Date: 03/09/2017, Pregnant AI

Joinings: 22 Nov 2016 NAT COOLANA WESTWARD L189, out 21/12/16

134 **J736** **VCCJ736**

COOLANA J736 **Sire: Rito 9M25 of Rita 5F46 Pred** **Dam: Coolana E521**
 G A R PREDESTINED RITA 5F56 OF 1198 FD TE MANIA ULONG
 COOLANA S426

Birth Date: 02/08/2013

Sex: F APR

CE Direct	CE Dtrs	Gest	BW	200 Wt	400 Wt	600 Wt	MCW	Milk	Scrotal	D to C	Carc Wt	EMA	Rib Fat	Rump Fat	RBY%	IMF%	ABI	DOM	Grain	Grass
+2.3	+2.7	-4.4	+3.4	+41	+81	+105	+91	+17	+0.8	-3.4	+53	+5.2	-0.8	-1.0	+0.7	+1.8	+113	+110	+118	+111

Expected Calving Date: Open Donor

Joinings: 22 Nov 2016 NAT COOLANA WESTWARD L189, out 21/12/16

135 **J246** **VCCJ246**

COOLANA ANNABELL J246 **Sire: Rito 9M25 of Rita 5F46 Pred** **Dam: COOLANA ANNABELL F262**
 G A R PREDESTINED RITA 5F56 OF 1198 FD COOLANA RIGHT TIME C71
 COOLANA X67

Birth Date: 04/08/2013

Sex: F HBR

CE Direct	CE Dtrs	Gest	BW	200 Wt	400 Wt	600 Wt	MCW	Milk	Scrotal	D to C	Carc Wt	EMA	Rib Fat	Rump Fat	RBY%	IMF%	ABI	DOM	Grain	Grass
-2.8	+0.8	-2.8	+3.5	+40	+72	+90	+73	+17	+1.7	-5.0	+57	+6.5	-0.8	-0.9	+1.2	+1.5	+97	+100	+96	+96

Expected Calving Date: 05/08/2017, Pregnant NAT

Joinings: 22 Nov 2016 NAT COOLANA WESTWARD L189, out 21/12/16

COOLANA ANGUS DONOR FEMALES

136

J106 VCCJ106

G A R PREDESTINED

CONNEALY LEAD ON

COOLANA JUANA ERICA J106

Sire: Rito 9M25 of Rita 5F46 Pred
RITA 5F56 OF 1198 FD

Dam: COOLANA JUANA ERICA A4
KAPP JUANA ERICA 252

Birth Date: 12/08/2013

Sex: F HBR

CE Direct	CE Dtrs	Gest	BW	200 Wt	400 Wt	600 Wt	MCW	Milk	Scrotal	D to C	Carc Wt	EMA	Rib Fat	Rump Fat	RBY%	IMF%	ABI	DOM	Grain	Grass
-1.4	-0.7	-3.5	+5.6	+47	+80	+103	+80	+15	+1.0	-6.2	+63	+6.1	-1.2	-0.9	+1.5	+1.3	+113	+109	+114	+111

Expected Calving Date: 12/08/2017, Pregnant AI

Joinings:	22 Nov 2016 NAT COOLANA WESTWARD L189, out 21/12/16	
-----------	---	--

137

J114 VCCJ114

BT CROSSOVER 758N

HYLINE RIGHT TIME 338

COOLANA BURNETTE J114

Sire: SILVEIRAS CONVERSION 8064
EXG SARAS DREAM S609 R3

Dam: COOLANA BURNETTE C26
FORRES BURNETTE T44

Birth Date: 12/08/2013

Sex: F HBR

CE Direct	CE Dtrs	Gest	BW	200 Wt	400 Wt	600 Wt	MCW	Milk	Scrotal	D to C	Carc Wt	EMA	Rib Fat	Rump Fat	RBY%	IMF%	ABI	DOM	Grain	Grass
-5.3	-3.4	-2.0	+5.2	+51	+91	+110	+91	+15	+2.1	-2.8	+69	+8.5	-0.2	+0.4	+0.7	+1.9	+102	+105	+101	+103

Expected Calving Date: 03/09/2017, Pregnant AI

Joinings:	22 Nov 2016 NAT COOLANA WESTWARD L189, out 21/12/16	
-----------	---	--



Lot 169 L133



Lot 272 L398

SPRING CALVING ANGUS FEMALES

138 L104 VCCL104 TUWHARETOA REGENT D145 ARDROSSAN EQUATOR D19
COOLANA KAURI L104 Sire: **TE MANIA 11 465** Dam: **COOLANA KAURI J203**
 Birth Date: 15/07/2015 TE MANIA 03 116 COOLANA KAURI A81
 Sex: F HBR

CE Direct	CE Dtrs	Gest	BW	200 Wt	400 Wt	600 Wt	MCW	Milk	Scrotal	D to C	Carc Wt	EMA	Rib Fat	Rump Fat	RBV%	IMF%	ABI	DOM	Grain	Grass
+2.9	+0.4	-6.8	+2.8	+43	+76	+98	+92	+14	+1.7	-5.8	+64	+4.9	+0.2	-0.2	-0.4	+2.6	+112	+106	+122	+107

Expected Calving Date: 15/08/2017, Pregnant AI

Joinings: 13 Oct 2016 AI SYDGEN BLACK PEARL 2006 04 Nov 2016 AI SYDGEN BLACK PEARL 2006 07 Nov 2016 NAT COOLANA BLACK PEARL L101, out 9/12/16

139 L105 VCCL105 SYDGEN TRUST 6228 KAROO A241 EQUATOR E39
COOLANA YTHANBRAE L105 Sire: **SYDGEN BLACK PEARL 2006** Dam: **COOLANA YTHANBRAE J207**
 Birth Date: 16/07/2015 SYDGEN ANITA 8611 COOLANA YTHANBRAE S413 A93
 Sex: F HBR

CE Direct	CE Dtrs	Gest	BW	200 Wt	400 Wt	600 Wt	MCW	Milk	Scrotal	D to C	Carc Wt	EMA	Rib Fat	Rump Fat	RBV%	IMF%	ABI	DOM	Grain	Grass
+2.9	+2.6	-7.1	+3.8	+48	+83	+110	+97	+17	+1.6	-4.9	+67	+4.8	-0.1	-0.4	+0.5	+1.8	+118	+112	+123	+116

Expected Calving Date: 26/08/2017, Pregnant Natural

Joinings: 04 Nov 2016 AI SYDGEN BLACK PEARL 2006 07 Nov 2016 NAT COOLANA HYPERNO L121, out 9/12/16

140 L652 VCCL652 ARDROSSAN EQUATOR A241 B/R NEW DAY 454
COOLANA L652 Sire: **KAROO A241 EQUATOR E39** Dam: **COOLANA J910**
 Birth Date: 18/07/2015 KAROO ELSA Y87 Coolana E672
 Sex: F APR

CE Direct	CE Dtrs	Gest	BW	200 Wt	400 Wt	600 Wt	MCW	Milk	Scrotal	D to C	Carc Wt	EMA	Rib Fat	Rump Fat	RBV%	IMF%	ABI	DOM	Grain	Grass
+2.9	+1.2	-5.2	+3.5	+45	+86	+112	+99	+22	+2.0	-4.8	+68	+4.3	+0.3	+0.6	+0.1	+1.7	+116	+110	+119	+115

Expected Calving Date: 15/08/2017, Pregnant AI

Joinings: 13 Oct 2016 AI BOOROMOOKA BARTEL K274 04 Nov 2016 AI BOOROMOOKA BARTEL K274 07 Nov 2016 NAT COOLANA HYPERNO L121, out 9/12/16

141 L653 VCCL653 ARDROSSAN EQUATOR A241 Connealy KW 1664 Consensus
COOLANA L653 Sire: **CLUDEN NEWRY EQUATOR F10** Dam: **COOLANA J693**
 Birth Date: 18/07/2015 CLUDEN NEWRY ARAWATEA A162 COOLANA B341
 Sex: F APR

CE Direct	CE Dtrs	Gest	BW	200 Wt	400 Wt	600 Wt	MCW	Milk	Scrotal	D to C	Carc Wt	EMA	Rib Fat	Rump Fat	RBV%	IMF%	ABI	DOM	Grain	Grass
-3.8	-0.2	-7.9	+5.4	+52	+95	+122	+106	+17	+2.3	-5.4	+78	+5.8	-1.5	-1.7	+1.6	+1.4	+119	+113	+126	+116

Expected Calving Date: 23/07/2017, Pregnant AI

Joinings: 13 Oct 2016 AI MUSGRAVE BIG SKY 07 Nov 2016 NAT WITHERSWOOD REALITY K0085, out 9/12/16

142 L108 VCCL108 SYDGEN TRUST 6228 Connealy KW 1664 Consensus
COOLANA TEARFUL L108 Sire: **SYDGEN BLACK PEARL 2006** Dam: **COOLANA TEARFUL J158**
 Birth Date: 20/07/2015 SYDGEN ANITA 8611 COOLANA TEARFUL G277
 Sex: F HBR

CE Direct	CE Dtrs	Gest	BW	200 Wt	400 Wt	600 Wt	MCW	Milk	Scrotal	D to C	Carc Wt	EMA	Rib Fat	Rump Fat	RBV%	IMF%	ABI	DOM	Grain	Grass
+3.9	+3.9	-6.0	+2.4	+46	+81	+105	+81	+17	+1.3	-4.7	+63	+8.6	-0.1	-0.9	+1.2	+1.9	+126	+120	+131	+123

Expected Calving Date: 23/07/2017, Pregnant AI

Joinings: 13 Oct 2016 AI MUSGRAVE BIG SKY 08 Nov 2016 NAT COOLANA HYPERNO L168, out 9/12/16

143 L109 VCCL109 TUWHARETOA REGENT D145 CLUDEN NEWRY EQUATOR F10
COOLANA ANNABELL L109 Sire: **TE MANIA 11 465** Dam: **COOLANA ANNABELL J206**
 Birth Date: 20/07/2015 TE MANIA 03 116 Coolana ANNABELL E123
 Sex: F HBR

CE Direct	CE Dtrs	Gest	BW	200 Wt	400 Wt	600 Wt	MCW	Milk	Scrotal	D to C	Carc Wt	EMA	Rib Fat	Rump Fat	RBV%	IMF%	ABI	DOM	Grain	Grass
-0.3	-2.3	-5.5	+3.4	+46	+84	+109	+80	+17	+1.0	-5.8	+70	+4.6	+0.6	-0.1	-0.8	+2.9	+113	+105	+124	+106

Expected Calving Date: Empty

Joinings: 04 Nov 2016 AI MUSGRAVE MEDIATOR 07 Nov 2016 NAT COOLANA BLACK PEARL L101, out 9/12/16 25 Nov 2016 NAT COOLANA BLACK PEARL L154, out 9/12/16

144 L654 VCCL654 ARDROSSAN EQUATOR A241 BALD BLAIR DEBONAIR D34
COOLANA L654 Sire: **CLUDEN NEWRY EQUATOR F10** Dam: **COOLANA J859**
 Birth Date: 20/07/2015 CLUDEN NEWRY ARAWATEA A162 COOLANA C398
 Sex: F APR

CE Direct	CE Dtrs	Gest	BW	200 Wt	400 Wt	600 Wt	MCW	Milk	Scrotal	D to C	Carc Wt	EMA	Rib Fat	Rump Fat	RBV%	IMF%	ABI	DOM	Grain	Grass
+0.5	+2.3	-6.1	+4.2	+47	+93	+115	+110	+17	+2.6	-5.6	+70	+4.9	-0.4	-0.5	+0.7	+1.9	+125	+119	+135	+119

Expected Calving Date: 23/07/2017, Pregnant AI

Joinings: 13 Oct 2016 AI MUSGRAVE BIG SKY 07 Nov 2016 NAT COOLANA HYPERNO L121, out 9/12/16

145 L656 VCCL656 ARDROSSAN EQUATOR A241 B/R FUTURE DIRECTION 4268
COOLANA L656 Sire: **CLUDEN NEWRY EQUATOR F10** Dam: **COOLANA J875**
 Birth Date: 20/07/2015 CLUDEN NEWRY ARAWATEA A162 COOLANA C620
 Sex: F APR

CE Direct	CE Dtrs	Gest	BW	200 Wt	400 Wt	600 Wt	MCW	Milk	Scrotal	D to C	Carc Wt	EMA	Rib Fat	Rump Fat	RBV%	IMF%	ABI	DOM	Grain	Grass
+0.4	+1.6	-6.5	+4.2	+44	+87	+109	+88	+18	+2.2	-5.9	+69	+5.7	-1.3	-1.3	+1.4	+1.7	+125	+119	+134	+120

Expected Calving Date: 15/08/2017, Pregnant AI

Joinings: 04 Nov 2016 AI MUSGRAVE BIG SKY 08 Nov 2016 NAT COOLANA HYPERNO L168, out 9/12/16

SPRING CALVING ANGUS FEMALES

146 L657 VCCL657 G A R PREDESTINED ARDROSSAN EQUATOR D19
COOLANA L657 Sire: **WERNER WESTWARD 357** Dam: **COOLANA J657**
 Birth Date: 20/07/2015 BFF EVERELDA ENTENSE 4015 Coolana E471
 Sex: F APR

CE Direct	CE Dtrs	Gest	BW	200 Wt	400 Wt	600 Wt	MCW	Milk	Scrotal	D to C	Carc Wt	EMA	Rib Fat	Rump Fat	RBV%	IMF%	ABI	DOM	Grain	Grass
+3.5	+4.1	-5.8	+2.5	+41	+76	+99	+76	+17	+0.8	-4.9	+58	+6.5	-0.1	-0.2	+0.8	+1.9	+120	+115	+125	+118

Expected Calving Date: 15/08/2017, Pregnant AI

Joinings: 13 Oct 2016 AI WATTLETOP FRANKLIN G188 04 Nov 2016 AI WATTLETOP FRANKLIN G188 07 Nov 2016 NAT COOLANA HYPERNO L121, out 9/12/16

147 L659 VCCL659 TUWHARETOA REGENT D145 Coolana INFINITY E56
COOLANA L659 Sire: **TE MANIA 11 465** Dam: **COOLANA J961**
 Birth Date: 20/07/2015 TE MANIA 03 1188 COOLANA F421
 Sex: F APR

WITHDRAWN

CE Direct	CE Dtrs	Gest	BW	200 Wt	400 Wt	600 Wt	MCW	Milk	Scrotal	D to C	Carc Wt	EMA	Rib Fat	Rump Fat	RBV%	IMF%	ABI	DOM	Grain	Grass
-2.7	-5.7	-5.3	+4.8	+46	+82	+100	+76	+17	+0.8	-3.9	+66	+4.2	-0.2	-0.3	-1.2	+3.7	+106	+96	+124	+98

Expected Calving Date: Empty

Joinings: 13 Oct 2016 AI KOOJAN HILLS REALITY K46 07 Nov 2016 NAT COOLANA HYPERNO L121, out 9/12/16

148 L658 VCCL658 SYDGEN TRUST 6228 SILVEIRAS CONVERSION 8064
COOLANA L658 Sire: **SYDGEN BLACK PEARL 2006** Dam: **COOLANA J664**
 Birth Date: 21/07/2015 SYDGEN ANITA 8611 COOLANA G769
 Sex: F APR

CE Direct	CE Dtrs	Gest	BW	200 Wt	400 Wt	600 Wt	MCW	Milk	Scrotal	D to C	Carc Wt	EMA	Rib Fat	Rump Fat	RBV%	IMF%	ABI	DOM	Grain	Grass
+2.6	+1.8	-4.0	+3.4	+50	+86	+108	+87	+15	+2.0	-4.4	+66	+9.4	-0.1	-0.4	+1.1	+2.0	+126	+122	+131	+124

Expected Calving Date: 15/08/2017, Pregnant AI

Joinings: 13 Oct 2016 AI BOOROMOOKA BARTEL K274 04 Nov 2016 AI BOOROMOOKA BARTEL K274 07 Nov 2016 NAT COOLANA HYPERNO L121, out 9/12/16

149 L112 VCCL112 TUWHARETOA REGENT D145 B/R DESTINATION 928-7222
COOLANA JOY L112 Sire: **TE MANIA 11 465** Dam: **COOLANA JOY J225**
 Birth Date: 23/07/2015 TE MANIA 03 1188 COOLANA JOY B108
 Sex: F HBR

CE Direct	CE Dtrs	Gest	BW	200 Wt	400 Wt	600 Wt	MCW	Milk	Scrotal	D to C	Carc Wt	EMA	Rib Fat	Rump Fat	RBV%	IMF%	ABI	DOM	Grain	Grass
-2.4	-3.9	-2.9	+4.9	+47	+79	+102	+92	+12	+1.6	-5.5	+66	+4.7	+0.2	-0.2	-0.8	+3.5	+109	+99	+125	+100

Expected Calving Date: 23/07/2017, Pregnant AI

Joinings: 13 Oct 2016 AI ARDAIRNIE F96 07 Nov 2016 NAT COOLANA BLACK PEARL L101, out 9/12/16

150 L113 VCCL113 ARDROSSAN EQUATOR A241 B/R NEW DAY 454
COOLANA ANNABELL L113 Sire: **KAROO A241 EQUATOR E39** Dam: **COOLANA ANNABELL J277**
 Birth Date: 23/07/2015 KAROO ELSA Y87 COOLANA ANNABELL F071
 Sex: F HBR

CE Direct	CE Dtrs	Gest	BW	200 Wt	400 Wt	600 Wt	MCW	Milk	Scrotal	D to C	Carc Wt	EMA	Rib Fat	Rump Fat	RBV%	IMF%	ABI	DOM	Grain	Grass
-0.3	-2.1	-3.1	+6.8	+54	+96	+132	+138	+18	+2.5	-5.3	+78	+3.4	-0.3	-0.1	+0.3	+1.4	+119	+106	+125	+115

Expected Calving Date: 09/09/2017, Pregnant Natural

Joinings: 13 Oct 2016 AI SYDGEN BLACK PEARL 2006 05 Nov 2016 AI SYDGEN BLACK PEARL 2006 07 Nov 2016 NAT COOLANA BLACK PEARL L154, out 9/12/16

151 L117 VCCL117 G A R PREDESTINED SILVEIRAS CONVERSION 8064
COOLANA BURNETTE L117 Sire: **WERNER WESTWARD 357** Dam: **COOLANA BURNETTE J114**
 Birth Date: 24/07/2015 BFF EVERELDA ENTENSE 4015 COOLANA BURNETTE C26
 Sex: F HBR

CE Direct	CE Dtrs	Gest	BW	200 Wt	400 Wt	600 Wt	MCW	Milk	Scrotal	D to C	Carc Wt	EMA	Rib Fat	Rump Fat	RBV%	IMF%	ABI	DOM	Grain	Grass
-1.4	+1.1	-1.1	+4.2	+46	+84	+106	+77	+18	+1.0	-3.4	+62	+7.3	+0.2	+0.2	+0.4	+2.3	+114	+110	+118	+112

Expected Calving Date: 23/07/2017, Pregnant AI

Joinings: 13 Oct 2016 AI KOOJAN HILLS REALITY K46 08 Nov 2016 NAT COOLANA HYPERNO L168, out 9/12/16

152 L119 VCCL119 G A R PREDESTINED DUNOON FIREBALL F186
COOLANA SCOTCH CAP L119 Sire: **WERNER WESTWARD 357** Dam: **COOLANA SCOTCH CAP 9440 - J261**
 Birth Date: 24/07/2015 BFF EVERELDA ENTENSE 4015 COOLANA SCOTCH CAP 9440-C19
 Sex: F HBR

CE Direct	CE Dtrs	Gest	BW	200 Wt	400 Wt	600 Wt	MCW	Milk	Scrotal	D to C	Carc Wt	EMA	Rib Fat	Rump Fat	RBV%	IMF%	ABI	DOM	Grain	Grass
+1.5	+3.4	-0.8	+2.6	+37	+69	+91	+68	+19	+0.6	-3.8	+49	+4.4	+0.0	+0.0	+0.0	+2.1	+102	+101	+104	+102

Expected Calving Date: 09/09/2017, Pregnant Natural

Joinings: 13 Oct 2016 AI WATTLETOP FRANKLIN G188 07 Nov 2016 NAT COOLANA BLACK PEARL L101, out 9/12/16

153 L669 VCCL669 SYDGEN TRUST 6228 B/R NEW DAY 454
COOLANA L669 Sire: **SYDGEN BLACK PEARL 2006** Dam: **COOLANA J713**
 Birth Date: 28/07/2015 SYDGEN ANITA 8611 COOLANA C507
 Sex: F APR

CE Direct	CE Dtrs	Gest	BW	200 Wt	400 Wt	600 Wt	MCW	Milk	Scrotal	D to C	Carc Wt	EMA	Rib Fat	Rump Fat	RBV%	IMF%	ABI	DOM	Grain	Grass
+3.6	+2.3	-2.0	+3.0	+44	+78	+103	+93	+16	+1.2	-3.9	+61	+7.6	-0.6	-1.4	+1.2	+1.7	+115	+111	+118	+113

Expected Calving Date: 15/08/2017, Pregnant AI

Joinings: 13 Oct 2016 AI KOOJAN HILLS REALITY K46 04 Nov 2016 AI KOOJAN HILLS REALITY K46 07 Nov 2016 NAT COOLANA HYPERNO L121, out 9/12/16

SPRING CALVING ANGUS FEMALES

154 L671 VCCL671 G A R PREDESTINED Connealy KW 1664 Consensus
COOLANA L671 Sire: **WERNER WESTWARD 357** Dam: **COOLANA J780**
 Birth Date: 28/07/2015 BFF EVERELDA ENTENSE 4015 COOLANA B383
 Sex: F APR

CE Direct	CE Dtrs	Gest	BW	200 Wt	400 Wt	600 Wt	MCW	Milk	Scrotal	D to C	Carc Wt	EMA	Rib Fat	Rump Fat	RBV%	IMF%	ABI	DOM	Grain	Grass
-2.7	+1.2	-1.2	+5.3	+48	+86	+116	+93	+18	+1.1	-4.0	+65	+6.6	-0.2	-0.9	+1.0	+1.9	+117	+108	+124	+114

Expected Calving Date: 23/07/2017, Pregnant AI

Joinings: 13 Oct 2016 AI KOOJAN HILLS REALITY K46 08 Nov 2016 NAT COOLANA HYPERNO L168, out 9/12/16

155 L673 VCCL673 SYDGEN TRUST 6228 Rito 9M25 of Rita 5F46 Pred
COOLANA L673 Sire: **SYDGEN BLACK PEARL 2006** Dam: **COOLANA J737**
 Birth Date: 30/07/2015 SYDGEN ANITA 8611 Coolana E554
 Sex: F APR

CE Direct	CE Dtrs	Gest	BW	200 Wt	400 Wt	600 Wt	MCW	Milk	Scrotal	D to C	Carc Wt	EMA	Rib Fat	Rump Fat	RBV%	IMF%	ABI	DOM	Grain	Grass
+0.4	+1.8	-1.5	+5.3	+52	+89	+117	+98	+15	+1.4	-4.8	+71	+7.5	-0.9	-1.5	+1.3	+1.7	+126	+118	+132	+122

Expected Calving Date: 15/08/2017, Pregnant AI

Joinings: 13 Oct 2016 AI KOOJAN HILLS REALITY K46 04 Nov 2016 AI KOOJAN HILLS REALITY K46 07 Nov 2016 NAT COOLANA HYPERNO L121, out 9/12/16

156 L677 VCCL677 CLUDEN NEWRY EQUATOR F10 DUNOON EVERYTHING E499
COOLANA L677 Sire: **COOLANA EQUATOR F10 - J675** Dam: **COOLANA J787**
 Birth Date: 02/08/2015 COOLANA F398 COOLANA D403
 Sex: F APR

CE Direct	CE Dtrs	Gest	BW	200 Wt	400 Wt	600 Wt	MCW	Milk	Scrotal	D to C	Carc Wt	EMA	Rib Fat	Rump Fat	RBV%	IMF%	ABI	DOM	Grain	Grass
+3.0	+3.1	-4.8	+3.0	+45	+86	+111	+91	+22	+2.0	-4.5	+66	+5.7	-0.8	-1.1	+0.7	+1.8	+120	+115	+126	+118

Expected Calving Date: 02/09/2017, Pregnant Natural

Joinings: 13 Oct 2016 AI BOOROMOOKA BARTEL K274 04 Nov 2016 AI BOOROMOOKA BARTEL K274 08 Nov 2016 NAT COOLANA HYPERNO L168, out 9/12/16

157 L680 VCCL680 SYDGEN TRUST 6228 B/R NEW DAY 454
COOLANA L680 Sire: **SYDGEN BLACK PEARL 2006** Dam: **COOLANA H776**
 Birth Date: 03/08/2015 SYDGEN ANITA 8611 COOLANA E377
 Sex: F APR

WITHDRAWN

CE Direct	CE Dtrs	Gest	BW	200 Wt	400 Wt	600 Wt	MCW	Milk	Scrotal	D to C	Carc Wt	EMA	Rib Fat	Rump Fat	RBV%	IMF%	ABI	DOM	Grain	Grass
+5.0	+3.4	-9.2	+2.3	+48	+82	+111	+91	+22	+2.0	-4.1	+65	+7.1	-0.7	-1.5	+1.4	+1.8	+122	+117	+126	+119

Expected Calving Date: Empty

Joinings: 13 Oct 2016 AI BOOROMOOKA BARTEL K274 04 Nov 2016 AI BOOROMOOKA BARTEL K274 08 Nov 2016 NAT COOLANA HYPERNO L168, out 9/12/16

158 L124 VCCL124 SITZ UPWARD 307R COOLANA RIGHT TIME C71
COOLANA JOY L124 Sire: **BOOROMOOKA HYPERNO H605** Dam: **COOLANA JOY H150**
 Birth Date: 04/08/2015 BOOROMOOKA TRACEY Z5 Coolana JOY E50
 Sex: F HBR

CE Direct	CE Dtrs	Gest	BW	200 Wt	400 Wt	600 Wt	MCW	Milk	Scrotal	D to C	Carc Wt	EMA	Rib Fat	Rump Fat	RBV%	IMF%	ABI	DOM	Grain	Grass
-2.4	-0.9	-7.5	+4.6	+45	+83	+113	+87	+19	+2.5	-3.5	+58	+5.7	-0.4	+0.0	+1.2	+1.6	+112	+106	+115	+112

Expected Calving Date: 23/07/2017, Pregnant AI

Joinings: 13 Oct 2016 AI BOOROMOOKA BARTEL K274 07 Nov 2016 NAT COOLANA BLACK PEARL L154, out 9/12/16

159 L125 VCCL125 BT CROSSOVER 758N NICHOLS EXTRA K205
COOLANA JANET L125 Sire: **SILVEIRAS CONVERSION** Dam: **COOLANA JANET F093**
 Birth Date: 04/08/2015 EXG SARAH COOLANA JANET B303
 Sex: F HBR

WITHDRAWN

CE Direct	CE Dtrs	Gest	BW	200 Wt	400 Wt	600 Wt	MCW	Milk	Scrotal	D to C	Carc Wt	EMA	Rib Fat	Rump Fat	RBV%	IMF%	ABI	DOM	Grain	Grass
-1.5	-1.1	-9.1	+4.2	+50	+88	+111	+91	+22	+2.0	-5.9	+66	+7.7	+0.3	+0.8	+0.8	+1.8	+115	+116	+116	+113

Expected Calving Date: Empty

Joinings: 13 Oct 2016 AI WATTLETOP FRANKLIN G188 07 Nov 2016 NAT COOLANA BLACK PEARL L101, out 9/12/16 25 Nov 2016 NAT COOLANA BLACK PEARL L154, out 9/12/16

160 L682 VCCL682 SYDGEN TRUST 6228 B/R NEW DAY 454
COOLANA ANNABELL L682 Sire: **SYDGEN BLACK PEARL 2006** Dam: **COOLANA ANNABELL H084**
 Birth Date: 04/08/2015 SYDGEN ANITA 8611 COOLANA ANNABELL F071
 Sex: F HBR

CE Direct	CE Dtrs	Gest	BW	200 Wt	400 Wt	600 Wt	MCW	Milk	Scrotal	D to C	Carc Wt	EMA	Rib Fat	Rump Fat	RBV%	IMF%	ABI	DOM	Grain	Grass
+3.8	+2.2	-6.5	+4.3	+51	+87	+116	+109	+14	+1.5	-4.0	+69	+8.2	-0.7	-1.5	+1.6	+1.6	+126	+119	+132	+123

Expected Calving Date: 23/07/2017, Pregnant AI

Joinings: 13 Oct 2016 AI MUSGRAVE BIG SKY 08 Nov 2016 NAT COOLANA HYPERNO L168, out 9/12/16

161 L683 VCCL683 SYDGEN TRUST 6228 B/R NEW DAY 454
COOLANA ANNABELL L683 Sire: **SYDGEN BLACK PEARL 2006** Dam: **COOLANA ANNABELL H084**
 Birth Date: 04/08/2015 SYDGEN ANITA 8611 COOLANA ANNABELL F071
 Sex: F HBR

CE Direct	CE Dtrs	Gest	BW	200 Wt	400 Wt	600 Wt	MCW	Milk	Scrotal	D to C	Carc Wt	EMA	Rib Fat	Rump Fat	RBV%	IMF%	ABI	DOM	Grain	Grass
+4.0	+2.3	-6.6	+4.1	+50	+86	+115	+107	+14	+1.5	-4.0	+69	+8.2	-0.6	-1.4	+1.5	+1.6	+125	+118	+131	+123

Expected Calving Date: 23/07/2017, Pregnant AI

Joinings: 13 Oct 2016 AI MUSGRAVE BIG SKY 07 Nov 2016 NAT COOLANA HYPERNO L121, out 9/12/16

SPRING CALVING ANGUS FEMALES

162 L129 VCCL129 SYDGEN TRUST 6228 NICHOLS EXTRA K205
COOLANA KAURI L129 Sire: **SYDGEN BLACK PEARL 2006** Dam: **COOLANA KAURI G122**
 Birth Date: 05/08/2015 SYDGEN ANITA 8611 COOLANA KUARI A90
 Sex: F HBR

CE Direct	CE Dtrs	Gest	BW	200 Wt	400 Wt	600 Wt	MCW	Milk	Scrotal	D to C	Carc Wt	EMA	Rib Fat	Rump Fat	RBV%	IMF%	ABI	DOM	Grain	Grass
+3.4	+4.1	-7.6	+2.1	+47	+81	+99	+80	+18	+1.1	-5.7	+64	+5.9	-0.3	-1.0	+1.0	+1.2	+112	+115	+109	+113

Expected Calving Date: 23/07/2017, Pregnant AI

Joinings: 13 Oct 2016 AI BOOROMOOKA BARTEL K274 07 Nov 2016 NAT COOLANA HYPERNO L121, out 9/12/16

163 L684 VCCL684 SYDGEN TRUST 6228 COOLANA NEW DESIGN 0321 - D203
COOLANA L684 Sire: **SYDGEN BLACK PEARL 2006** Dam: **COOLANA F770**
 Birth Date: 05/08/2015 SYDGEN ANITA 8611 COOLANA Y188
 Sex: F APR

CE Direct	CE Dtrs	Gest	BW	200 Wt	400 Wt	600 Wt	MCW	Milk	Scrotal	D to C	Carc Wt	EMA	Rib Fat	Rump Fat	RBV%	IMF%	ABI	DOM	Grain	Grass
+3.1	+2.7	-8.7	+4.1	+49	+85	+105	+89	+15	+1.4	-4.0	+65	+7.6	-1.1	-1.9	+1.9	+1.4	+122	+120	+126	+120

Expected Calving Date: Empty

Joinings: 13 Oct 2016 AI BOOROMOOKA BARTEL K274 08 Nov 2016 NAT COOLANA HYPERNO L168, out 9/12/16

164 L371 VCCL371 SYDGEN TRUST 6228 COOLANA RIGHT TIME C70
COOLANA THELMA L371 Sire: **SYDGEN BLACK PEARL 2006** Dam: **Coolana THELMA E164**
 Birth Date: 06/08/2015 SYDGEN ANITA 8611 COOLANA THELMA C59
 Sex: F HBR

CE Direct	CE Dtrs	Gest	BW	200 Wt	400 Wt	600 Wt	MCW	Milk	Scrotal	D to C	Carc Wt	EMA	Rib Fat	Rump Fat	RBV%	IMF%	ABI	DOM	Grain	Grass
+1.8	+2.8	-5.8	+3.9	+48	+84	+105	+89	+15	+1.4	-4.4	+66	+7.7	-1.2	-1.7	+1.9	+1.8	+128	+121	+136	+124

Expected Calving Date: Empty

Joinings: 04 Nov 2016 AI MUSGRAVE BIG SKY 07 Nov 2016 NAT WITHERSWOOD REALITY K0085, out 9/12/16

165 L685 VCCL685 SYDGEN TRUST 6228 B/R NEW DAY 454
COOLANA L685 Sire: **SYDGEN BLACK PEARL 2006** Dam: **COOLANA H762**
 Birth Date: 06/08/2015 SYDGEN ANITA 8611 COOLANA B372
 Sex: F APR

CE Direct	CE Dtrs	Gest	BW	200 Wt	400 Wt	600 Wt	MCW	Milk	Scrotal	D to C	Carc Wt	EMA	Rib Fat	Rump Fat	RBV%	IMF%	ABI	DOM	Grain	Grass
+4.9	+3.8	-7.3	+2.8	+47	+81	+105	+89	+15	+1.4	-4.5	+62	+7.9	-0.9	-1.9	+1.7	+1.9	+125	+120	+133	+121

Expected Calving Date: 15/08/2017, Pregnant AI

Joinings: 04 Nov 2016 AI MUSGRAVE BIG SKY 08 Nov 2016 NAT COOLANA HYPERNO L168, out 9/12/16

166 L686 VCCL686 RITO REVENUE 5M2 OF 2536 PRE COOLANA RIGHT TIME C71
COOLANA L686 Sire: **CONNELY REVENUE 7392** Dam: **COOLANA H761**
 Birth Date: 06/08/2015 EBONISHA OF CONGANGA Coolana E476
 Sex: F APR

CE Direct	CE Dtrs	Gest	BW	200 Wt	400 Wt	600 Wt	MCW	Milk	Scrotal	D to C	Carc Wt	EMA	Rib Fat	Rump Fat	RBV%	IMF%	ABI	DOM	Grain	Grass
-4.2	+0.1	-5.8	+5.6	+47	+82	+107	+89	+17	+2.2	-5.7	+65	+6.5	+0.3	+0.3	+0.9	+1.9	+112	+105	+117	+109

Expected Calving Date: 15/08/2017, Pregnant AI

Joinings: 13 Oct 2016 AI BOOROMOOKA BARTEL K274 04 Nov 2016 AI BOOROMOOKA BARTEL K274 07 Nov 2016 NAT WITHERSWOOD REALITY K0085, out 9/12/16

167 L687 VCCL687 RITO REVENUE 5M2 OF 2536 PRE TC FRANKLIN 619
COOLANA L687 Sire: **CONNELY REVENUE 7392** Dam: **COOLANA H713**
 Birth Date: 06/08/2015 EBONISHA OF CONGANGA Coolana E449
 Sex: F APR

CE Direct	CE Dtrs	Gest	BW	200 Wt	400 Wt	600 Wt	MCW	Milk	Scrotal	D to C	Carc Wt	EMA	Rib Fat	Rump Fat	RBV%	IMF%	ABI	DOM	Grain	Grass
-1.7	+2.7	-6.8	+5.6	+52	+89	+116	+104	+12	+1.2	-5.0	+68	+6.5	-0.3	-0.2	+0.4	+2.5	+126	+115	+138	+120

Expected Calving Date: 23/07/2017, Pregnant AI

Joinings: 13 Oct 2016 AI KOOJAN HILLS REALITY K46 07 Nov 2016 NAT WITHERSWOOD REALITY K0085, out 9/12/16

168 L689 VCCL689 SYDGEN TRUST 6228 BT TOUCHDOWN 14N
COOLANA L689 Sire: **SYDGEN BLACK PEARL 2006** Dam: **COOLANA B410**
 Birth Date: 06/08/2015 SYDGEN ANITA 8611 COOLANA W261
 Sex: F APR

CE Direct	CE Dtrs	Gest	BW	200 Wt	400 Wt	600 Wt	MCW	Milk	Scrotal	D to C	Carc Wt	EMA	Rib Fat	Rump Fat	RBV%	IMF%	ABI	DOM	Grain	Grass
+3.3	+3.1	-6.6	+3.9	+45	+76	+101	+88	+13	+1.1	-4.3	+63	+5.5	-0.3	-0.5	+0.8	+1.8	+114	+110	+117	+112

Expected Calving Date: 02/09/2017, Pregnant Natural

Joinings: 13 Oct 2016 AI BOOROMOOKA BARTEL K274 04 Nov 2016 AI BOOROMOOKA BARTEL K274 07 Nov 2016 NAT COOLANA HYPERNO L121, out 9/12/16

169 L133 VCCL133 SYDGEN TRUST 6228 COOLANA NEW FRONTIER A19
COOLANA ANNABELL L133 Sire: **SYDGEN BLACK PEARL 2006** Dam: **Coolana ANNABELL E254**
 Birth Date: 07/08/2015 SYDGEN ANITA 8611 COOLANA ANNABELL V23
 Sex: F HBR

CE Direct	CE Dtrs	Gest	BW	200 Wt	400 Wt	600 Wt	MCW	Milk	Scrotal	D to C	Carc Wt	EMA	Rib Fat	Rump Fat	RBV%	IMF%	ABI	DOM	Grain	Grass
+2.9	+3.3	-7.2	+3.6	+42	+73	+90	+77	+8	+0.8	-4.1	+56	+4.7	+0.2	-0.2	+0.4	+1.7	+103	+107	+103	+104

Expected Calving Date: 23/07/2017, Pregnant AI

Joinings: 13 Oct 2016 AI BOOROMOOKA BARTEL K274 07 Nov 2016 NAT COOLANA HYPERNO L121, out 9/12/16

SPRING CALVING ANGUS FEMALES

170 L690 VCCL690 SYDGEN TRUST 6228 COOLANA WHITWORTH C58
COOLANA L690 Sire: **SYDGEN BLACK PEARL 2006** Dam: **COOLANA F682**
 Birth Date: 07/08/2015 SYDGEN ANITA 8611 COOLANA A385
 Sex: F APR

CE Direct	CE Dtrs	Gest	BW	200 Wt	400 Wt	600 Wt	MCW	Milk	Scrotal	D to C	Carc Wt	EMA	Rib Fat	Rump Fat	RBV%	IMF%	ABI	DOM	Grain	Grass
+3.9	+4.4	-7.7	+2.8	+47	+80	+105	+85	+15	+1.2	-5.0	+64	+6.9	+0.6	-0.8	+0.9	+1.4	+119	+114	+118	+118

Expected Calving Date: 23/07/2017, Pregnant AI

Joinings: 13 Oct 2016 AI BOOROOMOOKA BARTEL K274 07 Nov 2016 NAT COOLANA HYPERNO L121, out 9/12/16

171 L138 VCCL138 SITZ UPWARD 307R ALPINE DINKY C106
COOLANA JUANA ERICA L138 Sire: **BOOROOMOOKA HYPERNO H605** Dam: **COOLANA JUANA ERICA F161**
 Birth Date: 08/08/2015 BOOROOMOOKA TRACEY Z5 COOLANA JUANA ERICA D170
 Sex: F HBR

CE Direct	CE Dtrs	Gest	BW	200 Wt	400 Wt	600 Wt	MCW	Milk	Scrotal	D to C	Carc Wt	EMA	Rib Fat	Rump Fat	RBV%	IMF%	ABI	DOM	Grain	Grass
-0.9	+0.7	-6.2	+4.9	+46	+83	+113	+91	+18	+1.6	-4.1	+58	+5.3	-0.8	-0.7	+1.4	+1.6	+118	+110	+122	+115

Expected Calving Date: 23/07/2017, Pregnant AI

Joinings: 13 Oct 2016 AI MUSGRAVE BIG SKY 07 Nov 2016 NAT WITHERSWOOD REALITY K0085, out 9/12/16

172 L142 VCCL142 TUWHARETOA REGENT D145 COOLANA WHITWORTH C58
COOLANA L142 Sire: **TE MANIA 11 465** Dam: **COOLANA G609**
 Birth Date: 08/08/2015 TE MANIA 03 116 Coolana E397
 Sex: F APR

CE Direct	CE Dtrs	Gest	BW	200 Wt	400 Wt	600 Wt	MCW	Milk	Scrotal	D to C	Carc Wt	EMA	Rib Fat	Rump Fat	RBV%	IMF%	ABI	DOM	Grain	Grass
+0.3	-1.1	-6.5	+3.6	+46	+81	+107	+100	+17	+2.0	-5.2	+68	+5.3	+1.5	+0.4	-0.9	+2.7	+110	+101	+119	+106

Expected Calving Date: 23/07/2017, Pregnant AI

Joinings: 13 Oct 2016 AI KOOJAN HILLS REALITY K46 07 Nov 2016 NAT COOLANA BLACK PEARL L101, out 9/12/16

173 L143 VCCL143 TUWHARETOA REGENT D145 ACF NEW DESIGN 0321
COOLANA ANNABELL L143 Sire: **TE MANIA 11 465** Dam: **Coolana ANNABELL E111**
 Birth Date: 08/08/2015 TE MANIA 03 116 COOLANA ANNABELL A91
 Sex: F HBR

CE Direct	CE Dtrs	Gest	BW	200 Wt	400 Wt	600 Wt	MCW	Milk	Scrotal	D to C	Carc Wt	EMA	Rib Fat	Rump Fat	RBV%	IMF%	ABI	DOM	Grain	Grass
-0.3	-3.1	-3.7	+4.3	+45	+80	+106	+98	+15	+1.4	-4.7	+66	+4.8	-0.2	-1.3	-0.2	+2.8	+109	+101	+122	+102

Expected Calving Date: 23/07/2017, Pregnant AI

Joinings: 13 Oct 2016 AI MUSGRAVE BIG SKY 07 Nov 2016 NAT COOLANA BLACK PEARL L154, out 9/12/16

174 L145 VCCL145 SYDGEN TRUST 6228 B/R NEW DAY 454
COOLANA ELDORENE ERICA L145 Sire: **SYDGEN BLACK PEARL 2006** Dam: **COOLANA ELDORENE ERICA J193**
 Birth Date: 08/08/2015 SYDGEN ANITA 8611 COOLANA ELDORENE ERICA F181
 Sex: F HBR

CE Direct	CE Dtrs	Gest	BW	200 Wt	400 Wt	600 Wt	MCW	Milk	Scrotal	D to C	Carc Wt	EMA	Rib Fat	Rump Fat	RBV%	IMF%	ABI	DOM	Grain	Grass
+3.9	+2.5	-6.7	+3.3	+48	+84	+111	+94	+16	+1.8	-4.7	+66	+8.4	-0.5	-0.9	+1.5	+2.0	+131	+122	+140	+127

Expected Calving Date: 02/09/2017, Pregnant Natural

Joinings: 13 Oct 2016 AI MUSGRAVE BIG SKY 04 Nov 2016 AI MUSGRAVE BIG SKY 07 Nov 2016 NAT WITHERSWOOD REALITY K0085, out 9/12/16

175 L697 VCCL697 SITZ UPWARD 307R BALD BLAIR DEBONAIR D34
COOLANA L697 Sire: **BOOROOMOOKA HYPERNO H605** Dam: **COOLANA G691**
 Birth Date: 08/08/2015 BOOROOMOOKA TRACEY Z5 COOLANA C398
 Sex: F APR

CE Direct	CE Dtrs	Gest	BW	200 Wt	400 Wt	600 Wt	MCW	Milk	Scrotal	D to C	Carc Wt	EMA	Rib Fat	Rump Fat	RBV%	IMF%	ABI	DOM	Grain	Grass
-2.9	-1.0	-6.7	+6.6	+53	+95	+128	+123	+16	+1.5	-3.5	+65	+5.8	+0.0	-0.4	+1.1	+1.8	+120	+110	+129	+117

Expected Calving Date: 26/08/2017, Pregnant Natural

Joinings: 13 Oct 2016 AI KOOJAN HILLS REALITY K46 05 Nov 2016 AI KOOJAN HILLS REALITY K46 07 Nov 2016 NAT WITHERSWOOD REALITY K0085, out 9/12/16

176 L698 VCCL698 SYDGEN TRUST 6228 COOLANA WHITWORTH C58
COOLANA L698 Sire: **SYDGEN BLACK PEARL 2006** Dam: **COOLANA H640**
 Birth Date: 08/08/2015 SYDGEN ANITA 8611 COOLANA F666
 Sex: F APR

CE Direct	CE Dtrs	Gest	BW	200 Wt	400 Wt	600 Wt	MCW	Milk	Scrotal	D to C	Carc Wt	EMA	Rib Fat	Rump Fat	RBV%	IMF%	ABI	DOM	Grain	Grass
+3.1	+4.1	-7.2	+3.8	+51	+88	+117	+99	+16	+1.4	-5.2	+71	+6.6	+0.7	-0.5	+0.7	+1.3	+125	+117	+126	+124

Expected Calving Date: 15/08/2017, Pregnant AI

Joinings: 04 Nov 2016 AI BOOROOMOOKA BARTEL K274 08 Nov 2016 NAT COOLANA HYPERNO L168, out 9/12/16

177 L699 VCCL699 SYDGEN TRUST 6228 COOLANA ALLIANCE I87 - D101
COOLANA L699 Sire: **SYDGEN BLACK PEARL 2006** Dam: **COOLANA F665**
 Birth Date: 08/08/2015 SYDGEN ANITA 8611 COOLANA C605
 Sex: F APR

CE Direct	CE Dtrs	Gest	BW	200 Wt	400 Wt	600 Wt	MCW	Milk	Scrotal	D to C	Carc Wt	EMA	Rib Fat	Rump Fat	RBV%	IMF%	ABI	DOM	Grain	Grass
+4.5	+3.7	-7.5	+2.4	+42	+72	+94	+76	+14	+1.2	-4.4	+60	+6.3	-0.1	-0.9	+0.8	+1.7	+109	+108	+110	+109

Expected Calving Date: 23/07/2017, Pregnant AI

Joinings: 13 Oct 2016 AI BOOROOMOOKA BARTEL K274 07 Nov 2016 NAT COOLANA HYPERNO L121, out 9/12/16

SPRING CALVING ANGUS FEMALES

178 L701 VCCL701 SILVEIRAS M811 TOTAL 6103 SITZ NEW DESIGN 458N
COOLANA L701 Sire: **COOLANA TOTAL H185** Dam: **COOLANA F542**
 Birth Date: 08/08/2015 COOLANA YTHANBRAE T266-B102 COOLANA B419
 Sex: F APR

CE Direct	CE Dtrs	Gest	BW	200 Wt	400 Wt	600 Wt	MCW	Milk	Scrotal	D to C	Carc Wt	EMA	Rib Fat	Rump Fat	RBV%	IMF%	ABI	DOM	Grain	Grass
-0.9	+2.4	-2.7	+5.0	+47	+85	+116	+91	+19	+1.4	-4.2	+62	+4.4	+0.1	+0.2	+0.1	+2.6	+123	+110	+135	+118

Expected Calving Date: 23/07/2017, Pregnant AI

Joinings: 13 Oct 2016 AI KOOJAN HILLS REALITY K46 07 Nov 2016 NAT COOLANA HYPERNO L121, out 9/12/16

179 L704 VCCL704 SYDGEN TRUST 6228 NICHOLS EXTRA K205
COOLANA L704 Sire: **SYDGEN BLACK PEARL** Dam: **Coolana E489**
 Birth Date: 08/08/2015 SYDGEN ANITA 8611 COOLANA Y262
 Sex: F APR

WITHDRAWN

CE Direct	CE Dtrs	Gest	BW	200 Wt	400 Wt	600 Wt	MCW	Milk	Scrotal	D to C	Carc Wt	EMA	Rib Fat	Rump Fat	RBV%	IMF%	ABI	DOM	Grain	Grass
+3.1	+3.3	-9.7	+3.4	+46	+81	+117	+91	+19	+1.4	-4.9	+63	+7.3	-0.1	-0.8	+1.5	+1.5	+119	+119	+121	+118

Expected Calving Date: Empty

Joinings: 13 Oct 2016 AI BOOROMOOKA BARTEL K274 04 Nov 2016 AI BOOROMOOKA BARTEL K274 08 Nov 2016 NAT COOLANA HYPERNO L168, out 9/12/16

180 L705 VCCL705 SYDGEN TRUST 6228 PRAIRIEDGE MARBULL DESIGN 931
COOLANA L705 Sire: **SYDGEN BLACK PEARL 2006** Dam: **COOLANA B341**
 Birth Date: 08/08/2015 SYDGEN ANITA 8611 COOLANA Z162
 Sex: F APR

CE Direct	CE Dtrs	Gest	BW	200 Wt	400 Wt	600 Wt	MCW	Milk	Scrotal	D to C	Carc Wt	EMA	Rib Fat	Rump Fat	RBV%	IMF%	ABI	DOM	Grain	Grass
+1.4	+1.9	-7.3	+4.7	+52	+88	+117	+100	+14	+1.0	-3.8	+71	+5.7	-1.9	-2.3	+1.6	+1.7	+123	+117	+131	+120

Expected Calving Date: 13/08/2017, Pregnant AI

Joinings: 03 Nov 2016 AI BOOROMOOKA BARTEL K274 08 Nov 2016 NAT COOLANA HYPERNO L168, out 9/12/16

181 L706 VCCL706 ARDROSSAN EQUATOR A241 SILVEIRAS M811 TOTAL 6103
COOLANA L706 Sire: **CLUDEN NEWRY EQUATOR F10** Dam: **COOLANA J703**
 Birth Date: 08/08/2015 CLUDEN NEWRY ARAWATEA A162 COOLANA B398
 Sex: F APR

CE Direct	CE Dtrs	Gest	BW	200 Wt	400 Wt	600 Wt	MCW	Milk	Scrotal	D to C	Carc Wt	EMA	Rib Fat	Rump Fat	RBV%	IMF%	ABI	DOM	Grain	Grass
-2.0	+1.2	-6.5	+4.8	+49	+91	+116	+105	+19	+2.4	-5.2	+74	+5.2	-1.1	-1.2	+1.2	+1.6	+117	+112	+124	+114

Expected Calving Date: 23/07/2017, Pregnant AI

Joinings: 13 Oct 2016 AI MUSGRAVE BIG SKY 07 Nov 2016 NAT WITHERSWOOD REALITY K0085, out 9/12/16

182 L147 VCCL147 ARDROSSAN EQUATOR A241 Rito 9M25 of Rita 5F46 Pred
COOLANA LOUISE L147 Sire: **CLUDEN NEWRY EQUATOR F10** Dam: **COOLANA LOUISE J228**
 Birth Date: 10/08/2015 CLUDEN NEWRY ARAWATEA A162 COOLANA LOUISE D121
 Sex: F HBR

CE Direct	CE Dtrs	Gest	BW	200 Wt	400 Wt	600 Wt	MCW	Milk	Scrotal	D to C	Carc Wt	EMA	Rib Fat	Rump Fat	RBV%	IMF%	ABI	DOM	Grain	Grass
+0.7	+2.9	-5.2	+3.6	+48	+90	+109	+90	+18	+2.2	-6.0	+73	+7.3	-1.4	-1.8	+1.6	+1.6	+126	+123	+133	+122

Expected Calving Date: 23/07/2017, Pregnant AI

Joinings: 13 Oct 2016 AI MUSGRAVE BIG SKY 07 Nov 2016 NAT COOLANA BLACK PEARL L101, out 9/12/16

183 L150 VCCL150 SITZ UPWARD 307R COOLANA RIGHT TIME C71
COOLANA ANNABELL L150 Sire: **BOOROMOOKA HYPERNO H605** Dam: **COOLANA ANNABELL H191**
 Birth Date: 10/08/2015 BOOROMOOKA TRACEY Z5 Coolana ANNABELL E170
 Sex: F HBR

CE Direct	CE Dtrs	Gest	BW	200 Wt	400 Wt	600 Wt	MCW	Milk	Scrotal	D to C	Carc Wt	EMA	Rib Fat	Rump Fat	RBV%	IMF%	ABI	DOM	Grain	Grass
-4.1	-4.1	-3.5	+5.4	+45	+81	+112	+89	+21	+1.7	-3.0	+58	+7.1	-0.5	-0.9	+1.5	+1.5	+103	+98	+104	+103

Expected Calving Date: 23/07/2017, Pregnant AI

Joinings: 13 Oct 2016 AI KOOJAN HILLS REALITY K46 07 Nov 2016 NAT WITHERSWOOD REALITY K0085, out 9/12/16

184 L155 VCCL155 TUWHARETOA REGENT D145 COOLANA WHITWORTH C58
COOLANA L155 Sire: **TE MANIA 11 465** Dam: **COOLANA G609**
 Birth Date: 10/08/2015 TE MANIA 03 116 Coolana E397
 Sex: F APR

CE Direct	CE Dtrs	Gest	BW	200 Wt	400 Wt	600 Wt	MCW	Milk	Scrotal	D to C	Carc Wt	EMA	Rib Fat	Rump Fat	RBV%	IMF%	ABI	DOM	Grain	Grass
+0.9	-0.8	-6.8	+2.8	+44	+78	+102	+93	+18	+1.9	-5.2	+65	+5.3	+1.6	+0.5	-1.0	+2.7	+108	+100	+115	+104

Expected Calving Date: 15/08/2017, Pregnant AI

Joinings: 13 Oct 2016 AI KOOJAN HILLS REALITY K46 05 Nov 2016 AI KOOJAN HILLS REALITY K46 07 Nov 2016 NAT COOLANA BLACK PEARL L101, Out 9/12/16

185 L710 VCCL710 B/R NEW DAY 454 ARDROSSAN EQUATOR D19
COOLANA L710 Sire: **COOLANA NEW DAY H36** Dam: **COOLANA F673**
 Birth Date: 10/08/2015 VERMONT NANNY C292 COOLANA A271
 Sex: F APR

CE Direct	CE Dtrs	Gest	BW	200 Wt	400 Wt	600 Wt	MCW	Milk	Scrotal	D to C	Carc Wt	EMA	Rib Fat	Rump Fat	RBV%	IMF%	ABI	DOM	Grain	Grass
+3.0	+1.6	-5.9	+4.5	+48	+86	+114	+101	+14	+1.9	-4.2	+67	+6.5	-0.4	-0.7	+1.1	+1.5	+122	+115	+126	+120

Expected Calving Date: 15/08/2017, Pregnant AI

Joinings: 13 Oct 2016 AI MUSGRAVE BIG SKY 04 Nov 2016 AI MUSGRAVE BIG SKY 07 Nov 2016 NAT COOLANA HYPERNO L121, out 9/12/16

SPRING CALVING ANGUS FEMALES

186 L711 VCCL711 SYDGEN TRUST 6228 COOLANA ALLIANCE I87 - D112
COOLANA L711 Sire: **SYDGEN BLACK PEARL 2006** Dam: **COOLANA F666**
 Birth Date: 10/08/2015 SYDGEN ANITA 8611 COOLANA D453
 Sex: F APR

CE Direct	CE Dtrs	Gest	BW	200 Wt	400 Wt	600 Wt	MCW	Milk	Scrotal	D to C	Carc Wt	EMA	Rib Fat	Rump Fat	RBV%	IMF%	ABI	DOM	Grain	Grass
+3.7	+3.8	-6.1	+2.8	+48	+85	+111	+86	+17	+1.0	-4.4	+69	+6.2	-0.1	-0.9	+0.8	+1.5	+121	+116	+122	+121

Expected Calving Date: 23/07/2017, Pregnant AI

Joinings: 13 Oct 2016 AI BOOROOMOOKA BARTEL K274 07 Nov 2016 NAT COOLANA HYPERNO L121, out 9/12/16

187 L712 VCCL712 RITO REVENUE 5M2 OF 2536 PRE ARDROSSAN EQUATOR D19
COOLANA L712 Sire: **CONNEALY REVENUE 7392** Dam: **COOLANA F447**
 Birth Date: 10/08/2015 EBONISHA OF CONGANGA COOLANA B336
 Sex: F APR

CE Direct	CE Dtrs	Gest	BW	200 Wt	400 Wt	600 Wt	MCW	Milk	Scrotal	D to C	Carc Wt	EMA	Rib Fat	Rump Fat	RBV%	IMF%	ABI	DOM	Grain	Grass
-0.8	+1.3	-6.2	+5.7	+50	+85	+112	+101	+14	+1.5	-5.2	+71	+7.5	+0.0	-0.3	+1.0	+1.8	+121	+113	+127	+117

Expected Calving Date: 15/08/2017, Pregnant AI

Joinings: 04 Nov 2016 AI WATTLETOP FRANKLIN G188 07 Nov 2016 NAT COOLANA HYPERNO L121, out 9/12/16

188 L714 VCCL714 SITZ UPWARD 307R COOLANA RIGHT TIME C71
COOLANA L714 Sire: **BOOROOMOOKA HYPERNO H605** Dam: **COOLANA G685**
 Birth Date: 10/08/2015 BOOROOMOOKA TRACEY Z5 COOLANA D636
 Sex: F APR

CE Direct	CE Dtrs	Gest	BW	200 Wt	400 Wt	600 Wt	MCW	Milk	Scrotal	D to C	Carc Wt	EMA	Rib Fat	Rump Fat	RBV%	IMF%	ABI	DOM	Grain	Grass
-5.2	-1.4	-4.7	+5.7	+48	+87	+114	+92	+18	+2.0	-4.0	+60	+6.9	-0.4	-0.4	+1.5	+1.7	+112	+106	+116	+110

Expected Calving Date: 02/09/2017, Pregnant Natural

Joinings: 13 Oct 2016 AI KOOJAN HILLS REALITY K46 04 Nov 2016 AI KOOJAN HILLS REALITY K46 07 Nov 2016 NAT WITHERSWOOD REALITY K0085, out 9/12/16

189 L717 VCCL717 BT CROSSOVER 758N BR AMBUSH 28
COOLANA L717 Sire: **SILVEIRAS CONVERSION 8064** Dam: **COOLANA D360**
 Birth Date: 10/08/2015 EXG SARAS DREAM S609 R3 COOLANA B302
 Sex: F APR

CE Direct	CE Dtrs	Gest	BW	200 Wt	400 Wt	600 Wt	MCW	Milk	Scrotal	D to C	Carc Wt	EMA	Rib Fat	Rump Fat	RBV%	IMF%	ABI	DOM	Grain	Grass
-1.5	-1.1	-6.1	+4.9	+55	+95	+112	+94	+11	+2.5	-4.9	+70	+8.8	-0.6	-0.3	+1.2	+2.4	+128	+125	+137	+122

Expected Calving Date: 13/08/2017, Pregnant AI

Joinings: 03 Nov 2016 AI ARDAIRNIE F96 08 Nov 2016 NAT COOLANA HYPERNO L168, out 9/12/16

190 L719 VCCL719 RITO REVENUE 5M2 OF 2536 PRE DUNOON EVERYTHING E499
COOLANA L719 Sire: **CONNEALY REVENUE 7392** Dam: **COOLANA H805**
 Birth Date: 10/08/2015 EBONISHA OF CONGANGA COOLANA A271
 Sex: F APR

CE Direct	CE Dtrs	Gest	BW	200 Wt	400 Wt	600 Wt	MCW	Milk	Scrotal	D to C	Carc Wt	EMA	Rib Fat	Rump Fat	RBV%	IMF%	ABI	DOM	Grain	Grass
-3.8	+1.1	-2.5	+6.2	+48	+84	+109	+87	+15	+1.6	-4.9	+66	+6.1	+0.8	+0.4	+0.4	+2.0	+111	+105	+116	+109

Expected Calving Date: 02/09/2017, Pregnant NAT

Joinings: 04 Nov 2016 AI WATTLETOP FRANKLIN G188 07 Nov 2016 NAT COOLANA HYPERNO L121, out 9/12/16

191 L158 VCCL158 SYDGEN TRUST 6228 COOLANA WHITWORTH G221
COOLANA JANET L158 Sire: **SYDGEN BLACK PEARL 2006** Dam: **COOLANA JANET J330**
 Birth Date: 11/08/2015 SYDGEN ANITA 8611 COOLANA JANET A86
 Sex: F HBR

CE Direct	CE Dtrs	Gest	BW	200 Wt	400 Wt	600 Wt	MCW	Milk	Scrotal	D to C	Carc Wt	EMA	Rib Fat	Rump Fat	RBV%	IMF%	ABI	DOM	Grain	Grass
+1.4	+2.3	-5.2	+4.9	+50	+86	+117	+105	+14	+1.6	-4.7	+68	+5.8	-0.3	-1.0	+0.9	+1.5	+122	+113	+126	+119

Expected Calving Date: 16/09/2017, Pregnant Natural

Joinings: 03 Nov 2016 AI KOOJAN HILLS REALITY K46 07 Nov 2016 NAT WITHERSWOOD REALITY K0085, out 9/12/16

192 L159 VCCL159 ARDROSSAN EQUATOR A241 DUNOON EVERYTHING E499
COOLANA ANNABELL L159 Sire: **CLUDEN NEWRY EQUATOR F10** Dam: **COOLANA ANNABELL J235**
 Birth Date: 11/08/2015 CLUDEN NEWRY ARAWATEA A162 Coolana ANNABELL E254
 Sex: F HBR

CE Direct	CE Dtrs	Gest	BW	200 Wt	400 Wt	600 Wt	MCW	Milk	Scrotal	D to C	Carc Wt	EMA	Rib Fat	Rump Fat	RBV%	IMF%	ABI	DOM	Grain	Grass
-2.6	+1.5	-5.8	+5.9	+46	+88	+111	+99	+13	+2.6	-5.9	+70	+4.2	-0.2	-0.2	+0.7	+1.4	+113	+109	+117	+110

Expected Calving Date: 23/07/2017, Pregnant AI

Joinings: 13 Oct 2016 AI WATTLETOP FRANKLIN G188 07 Nov 2016 NAT WITHERSWOOD REALITY K0085, out 9/12/16

193 L160 VCCL160 SYDGEN TRUST 6228 COOLANA NEW DESIGN 0321 - D203
COOLANA JANET L160 Sire: **SYDGEN BLACK PEARL 2006** Dam: **COOLANA JANET F296**
 Birth Date: 11/08/2015 SYDGEN ANITA 8611 COOLANA JANET Z81
 Sex: F HBR

CE Direct	CE Dtrs	Gest	BW	200 Wt	400 Wt	600 Wt	MCW	Milk	Scrotal	D to C	Carc Wt	EMA	Rib Fat	Rump Fat	RBV%	IMF%	ABI	DOM	Grain	Grass
+3.2	+1.6	-6.9	+4.3	+48	+84	+109	+94	+14	+1.9	-4.6	+66	+6.9	-0.4	-1.3	+1.6	+1.3	+120	+117	+123	+119

Expected Calving Date: 23/07/2017, Pregnant AI

Joinings: 13 Oct 2016 AI MUSGRAVE BIG SKY 07 Nov 2016 NAT WITHERSWOOD REALITY K0085, out 9/12/16

SPRING CALVING ANGUS FEMALES

194 L161 VCCL161 RITO REVENUE 5M2 OF 2536 PRE ARDROSSAN EQUATOR D19
COOLANA JOY L161 Sire: **CONNELLY REVENUE 7392** Dam: **COOLANA JOY F127**
 Birth Date: 11/08/2015 EBONISHA OF CONGANGA COOLANA JOY B154
 Sex: F HBR

CE Direct	CE Dtrs	Gest	BW	200 Wt	400 Wt	600 Wt	MCW	Milk	Scrotal	D to C	Carc Wt	EMA	Rib Fat	Rump Fat	RBY%	IMF%	ABI	DOM	Grain	Grass
-2.0	+1.7	-4.7	+5.6	+48	+82	+105	+90	+14	+1.4	-5.9	+66	+6.1	+0.0	-0.1	+0.8	+1.7	+114	+109	+117	+111

Expected Calving Date: 23/07/2017, Pregnant AI

Joinings: 13 Oct 2016 AI BOOROMOOKA BARTEL K274 07 Nov 2016 NAT COOLANA BLACK PEARL L101, out 9/12/16

195 L164 VCCL164 BT CROSSOVER 758N "COOLANA ""PRECISION E161"
COOLANA ANNABELL L164 Sire: **SILVEIRAS CONVERSION** Dam: **COOLANA ANNABELL C91**
 Birth Date: 11/08/2015 EXG SARAS COOLANA Y43
 Sex: F HBR

WITHDRAWN

CE Direct	CE Dtrs	Gest	BW	200 Wt	400 Wt	600 Wt	MCW	Milk	Scrotal	D to C	Carc Wt	EMA	Rib Fat	Rump Fat	RBY%	IMF%	ABI	DOM	Grain	Grass
-4.3	-2.8	-3.7	+6.2	+50	+86	+102	+88	+15	+1.1	-4.5	+66	+5.3	+0.1	-0.4	+1.8	+1.5	+111	+108	+114	+108

Expected Calving Date: Empty

Joinings: 13 Oct 2016 AI WATTLETOP FRANKLIN G188 07 Nov 2016 NAT COOLANA BLACK PEARL L154, out 9/12/16

196 L165 VCCL165 TUWHARETOA REGENT D145 BR AMBUSH 28
COOLANA NZ 465 - L165 Sire: **TE MANIA 11 465** Dam: **COOLANA F698**
 Birth Date: 11/08/2015 TE MANIA 03 116 COOLANA B415
 Sex: F APR

CE Direct	CE Dtrs	Gest	BW	200 Wt	400 Wt	600 Wt	MCW	Milk	Scrotal	D to C	Carc Wt	EMA	Rib Fat	Rump Fat	RBY%	IMF%	ABI	DOM	Grain	Grass
-0.2	-0.7	-4.1	+3.2	+45	+81	+102	+88	+15	+1.1	-4.5	+66	+5.3	+0.1	-0.4	-0.7	+3.3	+113	+106	+126	+106

Expected Calving Date:

Joinings: 13 Oct 2016 AI WATTLETOP FRANKLIN G188

197 L720 VCCL720 TUWHARETOA REGENT D145 DUNOON EVERYTHING E499
COOLANA L720 Sire: **TE MANIA 11 465** Dam: **COOLANA J829**
 Birth Date: 11/08/2015 TE MANIA 03 116 COOLANA A271
 Sex: F APR

CE Direct	CE Dtrs	Gest	BW	200 Wt	400 Wt	600 Wt	MCW	Milk	Scrotal	D to C	Carc Wt	EMA	Rib Fat	Rump Fat	RBY%	IMF%	ABI	DOM	Grain	Grass
-1.1	-2.1	-1.7	+4.1	+46	+82	+107	+88	+15	+1.8	-4.7	+66	+4.4	+1.3	+0.6	-1.2	+3.0	+109	+100	+119	+104

Expected Calving Date: 23/07/2017, Pregnant AI

Joinings: 13 Oct 2016 AI ARDAIRNIE F96 07 Nov 2016 NAT COOLANA HYPERNO L121, out 9/12/16

198 L725 VCCL725 BT CROSSOVER 758N BR AMBUSH 28
COOLANA L725 Sire: **SILVEIRAS CONVERSION 8064** Dam: **COOLANA F434**
 Birth Date: 11/08/2015 EXG SARAS DREAM S609 R3 COOLANA B394
 Sex: F APR

CE Direct	CE Dtrs	Gest	BW	200 Wt	400 Wt	600 Wt	MCW	Milk	Scrotal	D to C	Carc Wt	EMA	Rib Fat	Rump Fat	RBY%	IMF%	ABI	DOM	Grain	Grass
-4.7	-2.3	-5.4	+6.2	+55	+96	+120	+109	+15	+2.6	-4.0	+74	+9.7	-0.6	-0.2	+1.3	+2.3	+122	+115	+132	+117

Expected Calving Date: 23/07/2017, Pregnant AI

Joinings: 13 Oct 2016 AI WATTLETOP FRANKLIN G188 07 Nov 2016 NAT WITHERSWOOD REALITY K0085, out 9/12/16

199 L728 VCCL728 SITZ UPWARD 307R SITZ NEW DESIGN 458N
COOLANA L728 Sire: **BOOROMOOKA HYPERNO H605** Dam: **COOLANA F451**
 Birth Date: 11/08/2015 BOOROMOOKA TRACEY Z5 COOLANA Z258
 Sex: F APR

CE Direct	CE Dtrs	Gest	BW	200 Wt	400 Wt	600 Wt	MCW	Milk	Scrotal	D to C	Carc Wt	EMA	Rib Fat	Rump Fat	RBY%	IMF%	ABI	DOM	Grain	Grass
-0.3	-0.8	-6.0	+3.9	+41	+78	+105	+81	+20	+1.5	-3.0	+52	+6.0	-0.1	-0.6	+1.4	+1.5	+108	+105	+109	+108

Expected Calving Date: 23/07/2017, Pregnant AI

Joinings: 13 Oct 2016 AI KOOJAN HILLS REALITY K46 07 Nov 2016 NAT COOLANA BLACK PEARL L154, out 9/12/16

200 L731 VCCL731 SYDGEN TRUST 6228 Rito 9M25 of Rita 5F46 Pred
COOLANA L731 Sire: **SYDGEN BLACK PEARL 2006** Dam: **COOLANA J736**
 Birth Date: 11/08/2015 SYDGEN ANITA 8611 Coolana E521
 Sex: F APR

CE Direct	CE Dtrs	Gest	BW	200 Wt	400 Wt	600 Wt	MCW	Milk	Scrotal	D to C	Carc Wt	EMA	Rib Fat	Rump Fat	RBY%	IMF%	ABI	DOM	Grain	Grass
+4.0	+3.7	-5.9	+3.1	+47	+84	+111	+94	+16	+1.2	-4.1	+63	+7.4	-0.7	-1.3	+1.1	+1.9	+126	+118	+133	+122

Expected Calving Date: 23/07/2017, Pregnant AI

Joinings: 13 Oct 2016 AI KOOJAN HILLS REALITY K46 08 Nov 2016 NAT COOLANA HYPERNO L168, out 9/12/16

201 L169 VCCL169 SYDGEN TRUST 6228 B/R NEW DESIGN 036
COOLANA ERICA L169 Sire: **SYDGEN BLACK PEARL 2006** Dam: **COOLANA JUANA ERICA A24**
 Birth Date: 12/08/2015 SYDGEN ANITA 8611 KAPP JUANA ERICA 252
 Sex: F HBR

CE Direct	CE Dtrs	Gest	BW	200 Wt	400 Wt	600 Wt	MCW	Milk	Scrotal	D to C	Carc Wt	EMA	Rib Fat	Rump Fat	RBY%	IMF%	ABI	DOM	Grain	Grass
+4.6	+4.1	-4.4	+2.4	+39	+65	+87	+71	+14	+0.7	-4.2	+52	+6.4	-0.5	-1.3	+0.9	+1.9	+105	+104	+107	+104

Expected Calving Date: 23/07/2017, Pregnant AI

Joinings: 13 Oct 2016 AI BOOROMOOKA BARTEL K274 07 Nov 2016 NAT WITHERSWOOD REALITY K0085, out 9/12/16

SPRING CALVING ANGUS FEMALES

202 L170 VCCL170 SYDGEN TRUST 6228 B/R NEW DESIGN 036
COOLANA NIGHTINGALE L170 Sire: **SYDGEN BLACK PEARL 2006** Dam: **COOLANA NIGHTINGALE D136**
 Birth Date: 12/08/2015 SYDGEN ANITA 8611 CAMPBELL FARMS NIGHTINGALE T573
 Sex: F HBR

CE Direct	CE Dtrs	Gest	BW	200 Wt	400 Wt	600 Wt	MCW	Milk	Scrotal	D to C	Carc Wt	EMA	Rib Fat	Rump Fat	RBV%	IMF%	ABI	DOM	Grain	Grass
+4.7	+4.1	-5.0	+2.3	+43	+77	+97	+82	+17	+1.3	-5.1	+59	+4.9	-0.6	-1.1	+0.1	+2.7	+117	+112	+127	+111

Expected Calving Date: 23/07/2017, Pregnant AI

Joinings: 13 Oct 2016 AI KOOJAN HILLS REALITY K46 08 Nov 2016 NAT COOLANA HYPERNO L168, out 9/12/16

203 L735 VCCL735 SYDGEN TRUST 6228 Connealy KW 1664 Consensus
COOLANA L735 Sire: **SYDGEN BLACK PEARL 2006** Dam: **COOLANA J730**
 Birth Date: 12/08/2015 SYDGEN ANITA 8611 COOLANA C609
 Sex: F APR

CE Direct	CE Dtrs	Gest	BW	200 Wt	400 Wt	600 Wt	MCW	Milk	Scrotal	D to C	Carc Wt	EMA	Rib Fat	Rump Fat	RBV%	IMF%	ABI	DOM	Grain	Grass
+2.5	+3.0	-6.5	+3.8	+49	+84	+111	+93	+15	+1.0	-4.0	+67	+8.3	-0.6	-1.4	+1.4	+1.6	+123	+118	+127	+122

Expected Calving Date: 23/07/2017, Pregnant AI

Joinings: 13 Oct 2016 AI KOOJAN HILLS REALITY K46 08 Nov 2016 NAT COOLANA HYPERNO L168, out 9/12/16

204 L742 VCCL742 SYDGEN TRUST 6228 B/R NEW DAY 454
COOLANA L742 Sire: **SYDGEN BLACK PEARL 2006** Dam: **COOLANA H905**
 Birth Date: 12/08/2015 SYDGEN ANITA 8611 COOLANA C414
 Sex: F APR

CE Direct	CE Dtrs	Gest	BW	200 Wt	400 Wt	600 Wt	MCW	Milk	Scrotal	D to C	Carc Wt	EMA	Rib Fat	Rump Fat	RBV%	IMF%	ABI	DOM	Grain	Grass
+2.6	+1.7	-5.0	+4.6	+49	+85	+114	+104	+14	+1.2	-3.5	+67	+7.7	-1.0	-1.7	+1.6	+1.6	+122	+116	+128	+120

Expected Calving Date: 23/07/2017, Pregnant AI

Joinings: 13 Oct 2016 AI MUSGRAVE BIG SKY 08 Nov 2016 NAT COOLANA HYPERNO L168, out 9/12/16

205 L180 VCCL180 TUWHARETOA REGENT D145 BR AMBUSH 28
COOLANA JOY L180 Sire: **TE MANIA 11 465** Dam: **COOLANA JOY F092**
 Birth Date: 13/08/2015 TE MANIA 03 116 COOLANA JOY B089
 Sex: F HBR

CE Direct	CE Dtrs	Gest	BW	200 Wt	400 Wt	600 Wt	MCW	Milk	Scrotal	D to C	Carc Wt	EMA	Rib Fat	Rump Fat	RBV%	IMF%	ABI	DOM	Grain	Grass
-2.0	-2.4	-5.1	+4.7	+47	+85	+109	+97	+14	+1.0	-5.2	+67	+4.6	+0.3	-0.1	-1.0	+3.5	+116	+104	+133	+107

Expected Calving Date: 23/07/2017, Pregnant AI

Joinings: 13 Oct 2016 AI WATTLETOP FRANKLIN G188 07 Nov 2016 NAT COOLANA BLACK PEARL L101, out 9/12/16

206 L181 VCCL181 BT CROSSOVER 758N TE MANIA INFINITY 04379
COOLANA ANNABELL L181 Sire: **SILVEIRAS CONVERSION 8064** Dam: **Coolana ANNABELL E102**
 Birth Date: 13/08/2015 EXG SARAS DREAM S609 R3 COOLANA ANNABELL X18
 Sex: F HBR

CE Direct	CE Dtrs	Gest	BW	200 Wt	400 Wt	600 Wt	MCW	Milk	Scrotal	D to C	Carc Wt	EMA	Rib Fat	Rump Fat	RBV%	IMF%	ABI	DOM	Grain	Grass
-6.9	-5.8	-2.6	+6.2	+51	+89	+109	+102	+11	+2.8	-4.5	+65	+7.7	-1.5	-0.9	+1.0	+2.3	+103	+102	+112	+99

Expected Calving Date: 23/07/2017, Pregnant AI

Joinings: 13 Oct 2016 AI ARDAIRNIE F96 07 Nov 2016 NAT WITHERSWOOD REALITY K0085, out 9/12/16

207 L182 VCCL182 SITZ UPWARD 307R COOLANA RIGHT TIME C71
COOLANA ELDORENE ERICA L182 Sire: **BOOROOMOOKA HYPERNO H605** Dam: **COOLANA ELDORENE ERICA F181**
 Birth Date: 13/08/2015 BOOROOMOOKA TRACEY Z5 COOLANA ELDORENE ERICA A13
 Sex: F HBR

CE Direct	CE Dtrs	Gest	BW	200 Wt	400 Wt	600 Wt	MCW	Milk	Scrotal	D to C	Carc Wt	EMA	Rib Fat	Rump Fat	RBV%	IMF%	ABI	DOM	Grain	Grass
-3.6	-1.8	-4.6	+5.4	+47	+85	+117	+97	+19	+2.7	-4.7	+61	+6.4	-0.4	-0.1	+1.5	+1.6	+118	+107	+123	+115

Expected Calving Date: 23/07/2017, Pregnant AI

Joinings: 13 Oct 2016 AI KOOJAN HILLS REALITY K46 07 Nov 2016 NAT WITHERSWOOD REALITY K0085, out 9/12/16

208 L183 VCCL183 BT CROSSOVER 758N "COOLANA ""PRECISION E161"
COOLANA ANNABELL L183 Sire: **SILVEIRAS CONVERSION** Dam: **COOLANA ANNABELL C204**
 Birth Date: 13/08/2015 EXG SARAS DREAM S609 R3 COOLANA ANNABELL W32
 Sex: F HBR

CE Direct	CE Dtrs	Gest	BW	200 Wt	400 Wt	600 Wt	MCW	Milk	Scrotal	D to C	Carc Wt	EMA	Rib Fat	Rump Fat	RBV%	IMF%	ABI	DOM	Grain	Grass
-5.3	-2.8	-2.1	+6.0	+50	+86	+109	+97	+11	+2.8	-4.1	+66	+9.9	+0.2	+0.6	+1.1	+1.3	+101	+102	+97	+102

Expected Calving Date: Empty

Joinings: 04 Nov 2016 AI WATTLETOP FRANKLIN G188 07 Nov 2016 NAT WITHERSWOOD REALITY K0085, out 9/12/16

209 L750 VCCL750 SYDGEN TRUST 6228 B/R FUTURE DIRECTION 4268
COOLANA L750 Sire: **SYDGEN BLACK PEARL 2006** Dam: **COOLANA G743**
 Birth Date: 13/08/2015 SYDGEN ANITA 8611 COOLANA D459
 Sex: F APR

CE Direct	CE Dtrs	Gest	BW	200 Wt	400 Wt	600 Wt	MCW	Milk	Scrotal	D to C	Carc Wt	EMA	Rib Fat	Rump Fat	RBV%	IMF%	ABI	DOM	Grain	Grass
-2.1	+1.1	-2.8	+6.9	+53	+88	+120	+104	+12	+1.4	-3.8	+72	+7.7	-1.0	-1.1	+1.2	+2.2	+125	+113	+136	+120

Expected Calving Date: 26/08/2017, Pregnant Natural

Joinings: 13 Oct 2016 AI WATTLETOP FRANKLIN G188 04 Nov 2016 AI WATTLETOP FRANKLIN G188 07 Nov 2016 NAT WITHERSWOOD REALITY K0085, out 9/12/16

SPRING CALVING ANGUS FEMALES

210 L759 VCCL759 SILVEIRAS M811 TOTAL 6103 ARDROSSAN EQUATOR D19
COOLANA L759 Sire: **COOLANA TOTAL H185** Dam: **COOLANA F569**
 Birth Date: 13/08/2015 COOLANA YTHANBRAE T266-B102 COOLANA U198
 Sex: F APR

CE Direct	CE Dtrs	Gest	BW	200 Wt	400 Wt	600 Wt	MCW	Milk	Scrotal	D to C	Carc Wt	EMA	Rib Fat	Rump Fat	RBV%	IMF%	ABI	DOM	Grain	Grass
+2.6	+1.6	-4.6	+2.3	+38	+68	+85	+74	+16	+1.6	-4.2	+54	+5.0	-0.7	-0.6	+1.0	+1.1	+93	+101	+87	+96

Expected Calving Date: 23/07/2017, Pregnant AI

Joinings: 13 Oct 2016 AI MUSGRAVE BIG SKY 07 Nov 2016 NAT COOLANA HYPERNO L121, out 9/12/16

211 L760 VCCL760 SILVEIRAS M811 TOTAL 6103 ARDROSSAN EQUATOR D19
COOLANA L760 Sire: **COOLANA TOTAL H185** Dam: **COOLANA F417**
 Birth Date: 13/08/2015 COOLANA YTHANBRAE T266-B102 COOLANA C495
 Sex: F APR

CE Direct	CE Dtrs	Gest	BW	200 Wt	400 Wt	600 Wt	MCW	Milk	Scrotal	D to C	Carc Wt	EMA	Rib Fat	Rump Fat	RBV%	IMF%	ABI	DOM	Grain	Grass
+3.7	+2.7	-7.3	+1.9	+41	+71	+92	+76	+17	+1.5	-3.9	+57	+4.4	-0.9	-0.9	+0.8	+1.5	+100	+103	+98	+102

Expected Calving Date: 23/07/2017, Pregnant AI

Joinings: 13 Oct 2016 AI KOOJAN HILLS REALITY K46 08 Nov 2016 NAT COOLANA HYPERNO L168, out 9/12/16

212 L187 VCCL187 TUWHARETOA REGENT D145 SITZ NEW DESIGN 458N
COOLANA TEARFUL L187 Sire: **TE MANIA 11 465** Dam: **COOLANA TEARFUL G216**
 Birth Date: 14/08/2015 TE MANIA 03 116 WITHERSWOOD TEARFUL X31
 Sex: F HBR

CE Direct	CE Dtrs	Gest	BW	200 Wt	400 Wt	600 Wt	MCW	Milk	Scrotal	D to C	Carc Wt	EMA	Rib Fat	Rump Fat	RBV%	IMF%	ABI	DOM	Grain	Grass
-3.5	-5.4	-2.7	+5.7	+50	+88	+120	+107	+15	+1.5	-4.3	+68	+4.5	+0.2	-0.2	-0.8	+3.3	+114	+99	+131	+106

Expected Calving Date: 26/08/2017, Pregnant Natural

Joinings: 13 Oct 2016 AI KOOJAN HILLS REALITY K46 04 Nov 2016 AI ARDAIRNIE F96 07 Nov 2016 NAT COOLANA BLACK PEARL L101, Out 9/12/16

213 L188 VCCL188 RITO REVENUE 5M2 OF 2536 PRE SILVEIRAS M811 TOTAL 6103
COOLANA YTHANBRAE L188 Sire: **CONNELLY REVENUE 7392** Dam: **COOLANA YTHANBRAE H256**
 Birth Date: 14/08/2015 EBONISHA OF CONGANGA COOLANA YTHANBRAE T266-B102
 Sex: F HBR

WITHDRAWN

CE Direct	CE Dtrs	Gest	BW	200 Wt	400 Wt	600 Wt	MCW	Milk	Scrotal	D to C	Carc Wt	EMA	Rib Fat	Rump Fat	RBV%	IMF%	ABI	DOM	Grain	Grass
-5.7	-1.1	-1.6	+6.2	+52	+87	+111	+94	+21	+1.1	-4.1	+69	+7.3	-0.6	-1.3	+1.0	+2.3	+108	+103	+116	+104

Expected Calving Date: Empty

Joinings: 13 Oct 2016 AI KOOJAN HILLS REALITY K46 07 Nov 2016 NAT COOLANA BLACK PEARL L154, out 9/12/16 25 Nov 2016 NAT COOLANA BLACK PEARL L101, Out 9/12/16

214 L191 VCCL191 SITZ UPWARD 307R TE MANIA AFRICA A217
COOLANA ANNABELL L191 Sire: **BOOROOMOOKA HYPERNO H605** Dam: **COOLANA ANNABELL G193**
 Birth Date: 14/08/2015 BOOROOMOOKA TRACEY Z5 COOLANA X13
 Sex: F HBR

CE Direct	CE Dtrs	Gest	BW	200 Wt	400 Wt	600 Wt	MCW	Milk	Scrotal	D to C	Carc Wt	EMA	Rib Fat	Rump Fat	RBV%	IMF%	ABI	DOM	Grain	Grass
-3.8	-1.5	-2.2	+5.6	+46	+84	+116	+94	+21	+2.2	-3.8	+52	+5.7	+0.3	-0.1	+0.7	+2.1	+112	+101	+119	+109

Expected Calving Date: 23/07/2017, Pregnant AI

Joinings: 13 Oct 2016 AI ARDAIRNIE F96 07 Nov 2016 NAT WITHERSWOOD REALITY K0085, out 9/12/16

215 L193 VCCL193 RITO REVENUE 5M2 OF 2536 PRE SITZ NEW DESIGN 458N
COOLANA TEARFUL L193 Sire: **CONNELLY REVENUE 7392** Dam: **COOLANA TEARFUL F089**
 Birth Date: 14/08/2015 EBONISHA OF CONGANGA COOLANA TEARFUL D183
 Sex: F HBR

CE Direct	CE Dtrs	Gest	BW	200 Wt	400 Wt	600 Wt	MCW	Milk	Scrotal	D to C	Carc Wt	EMA	Rib Fat	Rump Fat	RBV%	IMF%	ABI	DOM	Grain	Grass
-0.3	+1.7	-6.0	+4.9	+46	+83	+110	+86	+18	+1.7	-3.9	+63	+6.6	+0.0	-0.1	+0.8	+2.4	+123	+113	+132	+118

Expected Calving Date: 15/08/2017, Pregnant AI

Joinings: 04 Nov 2016 AI KOOJAN HILLS REALITY K46 07 Nov 2016 NAT COOLANA BLACK PEARL L154, out 9/12/16

216 L194 VCCL194 SYDGEN TRUST 6228 COOLANA HOUND DOG C106
COOLANA SCOTCH CAP L194 Sire: **SYDGEN BLACK PEARL 2006** Dam: **Coolana SCOTCHCAP E205**
 Birth Date: 14/08/2015 SYDGEN ANITA 8611 COOLANA SCOTCHCAP 9440 B6
 Sex: F HBR

CE Direct	CE Dtrs	Gest	BW	200 Wt	400 Wt	600 Wt	MCW	Milk	Scrotal	D to C	Carc Wt	EMA	Rib Fat	Rump Fat	RBV%	IMF%	ABI	DOM	Grain	Grass
+4.0	+4.2	-3.6	+2.6	+42	+74	+98	+88	+15	+1.2	-3.9	+57	+6.2	-1.4	-2.1	+1.1	+1.8	+110	+109	+115	+108

Expected Calving Date: 23/07/2017, Pregnant AI

Joinings: 13 Oct 2016 AI KOOJAN HILLS REALITY K46 08 Nov 2016 NAT COOLANA HYPERNO L168, out 9/12/16

217 L195 VCCL195 SYDGEN TRUST 6228 CONNELLY LEAD ON
COOLANA ERICA L195 Sire: **SYDGEN BLACK PEARL 2006** Dam: **COOLANA JUANA ERICA A27**
 Birth Date: 14/08/2015 SYDGEN ANITA 8611 KAPP JUANA ERICA 252
 Sex: F HBR

CE Direct	CE Dtrs	Gest	BW	200 Wt	400 Wt	600 Wt	MCW	Milk	Scrotal	D to C	Carc Wt	EMA	Rib Fat	Rump Fat	RBV%	IMF%	ABI	DOM	Grain	Grass
+0.2	+0.4	-4.3	+5.6	+50	+83	+115	+103	+14	+1.8	-6.0	+66	+6.8	-1.4	-1.5	+1.8	+1.4	+125	+114	+133	+121

Expected Calving Date: 23/07/2017, Pregnant AI

Joinings: 13 Oct 2016 AI MUSGRAVE BIG SKY 07 Nov 2016 NAT COOLANA BLACK PEARL L154, out 9/12/16

SPRING CALVING ANGUS FEMALES

218 L199 VCCL199 SYDGEN TRUST 6228 B/R NEW DESIGN 036
COOLANA ERICA L199 Sire: **SYDGEN BLACK PEARL 2006** Dam: **COOLANA JUANA ERICA A24**
 Birth Date: 14/08/2015 SYDGEN ANITA 8611 KAPP JUANA ERICA 252
 Sex: F HBR

CE Direct	CE Dtrs	Gest	BW	200 Wt	400 Wt	600 Wt	MCW	Milk	Scrotal	D to C	Carc Wt	EMA	Rib Fat	Rump Fat	RBV%	IMF%	ABI	DOM	Grain	Grass
+4.4	+4.0	-4.3	+2.7	+40	+67	+90	+74	+14	+0.8	-4.2	+53	+6.4	-0.6	-1.3	+1.0	+1.9	+108	+106	+111	+107

Expected Calving Date: 23/07/2017, Pregnant AI

Joinings: 13 Oct 2016 AI BOOROMOOKA BARTEL K274 07 Nov 2016 NAT COOLANA BLACK PEARL L154, out 9/12/16

219 L200 VCCL200 G A R PREDESTINED COOLANA RIGHT TIME C71
COOLANA JUANA ERICA L200 Sire: **WERNER WESTWARD 357** Dam: **COOLANA JUANA ERICA F232**
 Birth Date: 14/08/2015 BFF EVERELDA ENTENSE 4015 COOLANA JUANA ERICA A4
 Sex: F HBR

CE Direct	CE Dtrs	Gest	BW	200 Wt	400 Wt	600 Wt	MCW	Milk	Scrotal	D to C	Carc Wt	EMA	Rib Fat	Rump Fat	RBV%	IMF%	ABI	DOM	Grain	Grass
-1.0	+1.0	-3.6	+5.0	+45	+84	+115	+87	+21	+1.7	-5.2	+62	+5.4	-0.2	+0.1	+1.0	+1.7	+123	+111	+129	+120

Expected Calving Date: 23/07/2017, Pregnant AI

Joinings: 13 Oct 2016 AI MUSGRAVE BIG SKY 07 Nov 2016 NAT COOLANA BLACK PEARL L154, out 9/12/16

220 L202 VCCL202 TUWHARETOA REGENT D145 COOLANA WHITWORTH C58
COOLANA L202 Sire: **TE MANIA 11 465** Dam: **COOLANA G609**
 Birth Date: 14/08/2015 TE MANIA 03 116 Coolana E397
 Sex: F APR

CE Direct	CE Dtrs	Gest	BW	200 Wt	400 Wt	600 Wt	MCW	Milk	Scrotal	D to C	Carc Wt	EMA	Rib Fat	Rump Fat	RBV%	IMF%	ABI	DOM	Grain	Grass
+0.2	-1.1	-6.5	+3.8	+48	+83	+110	+102	+17	+2.1	-5.2	+69	+5.4	+1.4	+0.3	-0.9	+2.7	+112	+102	+121	+108

Expected Calving Date: 23/07/2017, Pregnant AI

Joinings: 13 Oct 2016 AI MUSGRAVE BIG SKY 07 Nov 2016 NAT COOLANA BLACK PEARL L101, out 9/12/16

221 L203 VCCL203 RITO REVENUE 5M2 OF 2536 PRE NICHOLS EXTRA K205
COOLANA L203 Sire: **CONNELLY REVENUE 7392** Dam: **COOLANA F405**
 Birth Date: 14/08/2015 EBONISHA OF CONGANGA COOLANA D548
 Sex: F APR

CE Direct	CE Dtrs	Gest	BW	200 Wt	400 Wt	600 Wt	MCW	Milk	Scrotal	D to C	Carc Wt	EMA	Rib Fat	Rump Fat	RBV%	IMF%	ABI	DOM	Grain	Grass
-3.2	+1.0	-3.5	+4.3	+45	+78	+97	+79	+19	+1.4	-5.9	+62	+6.1	+0.7	+0.3	+0.2	+2.0	+103	+101	+104	+101

Expected Calving Date: 23/07/2017, Pregnant AI

Joinings: 13 Oct 2016 AI BOOROMOOKA BARTEL K274 07 Nov 2016 NAT COOLANA BLACK PEARL L101, out 9/12/16

222 L205 VCCL205 ARDROSSAN EQUATOR A241 SILVEIRAS M811 TOTAL 6103
COOLANA JANET L205 Sire: **KAROO A241 EQUATOR E39** Dam: **COOLANA JANET J244**
 Birth Date: 14/08/2015 KAROO ELSA Y87 COOLANA JANET F254
 Sex: F HBR

CE Direct	CE Dtrs	Gest	BW	200 Wt	400 Wt	600 Wt	MCW	Milk	Scrotal	D to C	Carc Wt	EMA	Rib Fat	Rump Fat	RBV%	IMF%	ABI	DOM	Grain	Grass
-8.4	-4.1	-3.0	+6.4	+52	+92	+126	+131	+21	+2.1	-5.1	+75	+3.1	-0.8	-0.4	+0.3	+1.6	+96	+87	+101	+94

Expected Calving Date: 23/07/2017, Pregnant AI

Joinings: 13 Oct 2016 AI WATTLETOP FRANKLIN G188 07 Nov 2016 NAT WITHERSWOOD REALITY K0085, out 9/12/16

223 L373 VCCL373 TUWHARETOA REGENT D145 ACF NEW DESIGN 0321
COOLANA ANNABELL L373 Sire: **TE MANIA 11 465** Dam: **Coolana ANNABELL E111**
 Birth Date: 14/08/2015 TE MANIA COOLANA ANNABELL A91
 Sex: F HBR

CE Direct	CE Dtrs	Gest	BW	200 Wt	400 Wt	600 Wt	MCW	Milk	Scrotal	D to C	Carc Wt	EMA	Rib Fat	Rump Fat	RBV%	IMF%	ABI	DOM	Grain	Grass
-0.6	-3.3	-3.7	+3.9	+43	+78	+105	+83	+19	+1.3	-4.7	+64	+4.8	-0.2	-1.2	-0.2	+2.8	+106	+99	+118	+100

Expected Calving Date: Empty

Joinings: 13 Oct 2016 AI KOOJAN HILLS REALITY K46 05 Nov 2016 AI KOOJAN HILLS REALITY K46 07 Nov 2016 NAT COOLANA BLACK PEARL L101, Out 9/12/16
 25 Nov 2016 NAT COOLANA BLACK PEARL L154, out 9/12/16

224 L374 VCCL374 SYDGEN TRUST 6228 B/R NEW DESIGN 036
COOLANA NIGHTINGALE L374 Sire: **SYDGEN BLACK PEARL 2006** Dam: **COOLANA NIGHTINGALE D136**
 Birth Date: 14/08/2015 SYDGEN ANITA 8611 CAMPBELL FARMS NIGHTINGALE T573
 Sex: F HBR

CE Direct	CE Dtrs	Gest	BW	200 Wt	400 Wt	600 Wt	MCW	Milk	Scrotal	D to C	Carc Wt	EMA	Rib Fat	Rump Fat	RBV%	IMF%	ABI	DOM	Grain	Grass
+6.0	+4.9	-5.9	+0.4	+39	+72	+88	+69	+19	+1.2	-5.1	+54	+4.9	-0.3	-0.9	+0.0	+2.7	+111	+110	+118	+106

Expected Calving Date: 23/07/2017, Pregnant AI

Joinings: 13 Oct 2016 AI KOOJAN HILLS REALITY K46 07 Nov 2016 NAT COOLANA HYPERNO L121, out 9/12/16

225 L379 VCCL379 RENNYLEA EDMUND E11 B/R 65R GENESIS
COOLANA THELMA L379 Sire: **ARDROSSAN HONOR H255** Dam: **COOLANA THELMA D110**
 Birth Date: 14/08/2015 ARDROSSAN WILCOOLA D17 COOLANA THELMA X25
 Sex: F HBR

CE Direct	CE Dtrs	Gest	BW	200 Wt	400 Wt	600 Wt	MCW	Milk	Scrotal	D to C	Carc Wt	EMA	Rib Fat	Rump Fat	RBV%	IMF%	ABI	DOM	Grain	Grass
+2.1	-0.6	-2.9	+4.6	+45	+81	+105	+97	+15	+1.4	-3.7	+66	+8.3	-1.7	-3.0	+1.7	+2.0	+116	+113	+126	+111

Expected Calving Date: 23/07/2017, Pregnant AI

Joinings: 13 Oct 2016 AI KOOJAN HILLS REALITY K46 07 Nov 2016 NAT COOLANA BLACK PEARL L101, out 9/12/16

SPRING CALVING ANGUS FEMALES

226 L764 VCCL764 BT CROSSOVER 758N TC FRANKLIN 619
COOLANA L764 Sire: **SILVEIRAS CONVERSION 8064** Dam: **COOLANA H650**
 Birth Date: 14/08/2015 EXG SARAS DREAM S609 R3 COOLANA F479
 Sex: F APR

CE Direct	CE Dtrs	Gest	BW	200 Wt	400 Wt	600 Wt	MCW	Milk	Scrotal	D to C	Carc Wt	EMA	Rib Fat	Rump Fat	RBV%	IMF%	ABI	DOM	Grain	Grass
-3.4	-2.9	-1.7	+5.5	+55	+93	+116	+100	+15	+2.4	-4.6	+68	+8.6	-1.2	-0.7	+1.0	+2.2	+118	+113	+125	+114

Expected Calving Date: 15/08/2017, Pregnant AI

Joinings: 13 Oct 2016 AI ARDAIRNIE F96 04 Nov 2016 AI ARDAIRNIE F96 07 Nov 2016 NAT WITHERSWOOD REALITY K0085, out 9/12/16

227 L767 VCCL767 TUWHARETOA REGENT D145 TC FRANKLIN 619
COOLANA L767 Sire: **TE MANIA 11 465** Dam: **COOLANA G624**
 Birth Date: 14/08/2015 TE MANIA 03 116 Coolana E518
 Sex: F APR

CE Direct	CE Dtrs	Gest	BW	200 Wt	400 Wt	600 Wt	MCW	Milk	Scrotal	D to C	Carc Wt	EMA	Rib Fat	Rump Fat	RBV%	IMF%	ABI	DOM	Grain	Grass
-1.8	-2.4	-3.4	+4.1	+49	+84	+110	+106	+14	+1.2	-4.2	+67	+4.0	-0.4	-0.8	-1.0	+3.0	+104	+97	+115	+99

Expected Calving Date: 15/08/2017, Pregnant AI

Joinings: 13 Oct 2016 AI ARDAIRNIE F96 04 Nov 2016 AI ARDAIRNIE F96 08 Nov 2016 NAT COOLANA HYPERNO L168, out 9/12/16

228 L772 VCCL772 BT CROSSOVER 758N SITZ NEW DESIGN 458N
COOLANA L772 Sire: **SILVEIRAS CONVERSION 8064** Dam: **COOLANA F679**
 Birth Date: 14/08/2015 EXG SARAS DREAM S609 R3 COOLANA S166
 Sex: F APR

CE Direct	CE Dtrs	Gest	BW	200 Wt	400 Wt	600 Wt	MCW	Milk	Scrotal	D to C	Carc Wt	EMA	Rib Fat	Rump Fat	RBV%	IMF%	ABI	DOM	Grain	Grass
-2.6	-2.2	-3.5	+4.9	+48	+88	+109	+91	+15	+2.7	-3.2	+64	+8.9	+0.2	+0.6	+1.1	+1.9	+113	+111	+116	+112

Expected Calving Date: 23/07/2017, Pregnant AI

Joinings: 13 Oct 2016 AI SYDGEN BLACK PEARL 2006 07 Nov 2016 NAT COOLANA HYPERNO L121, out 9/12/16

229 L773 VCCL773 SITZ UPWARD 307R HYLINE RIGHT TIME 338
COOLANA L773 Sire: **BOOROOMOOKA HYPERNO H605** Dam: **COOLANA D351**
 Birth Date: 14/08/2015 BOOROOMOOKA TRACEY Z5 COOLANA U156
 Sex: F APR

CE Direct	CE Dtrs	Gest	BW	200 Wt	400 Wt	600 Wt	MCW	Milk	Scrotal	D to C	Carc Wt	EMA	Rib Fat	Rump Fat	RBV%	IMF%	ABI	DOM	Grain	Grass
-1.9	-1.4	-2.1	+4.8	+41	+77	+107	+83	+21	+1.7	-3.2	+53	+5.4	-0.1	-0.2	+0.9	+1.6	+104	+98	+105	+104

Expected Calving Date: 23/07/2017, Pregnant AI

Joinings: 13 Oct 2016 AI KOOJAN HILLS REALITY K46 07 Nov 2016 NAT COOLANA BLACK PEARL L101, out 9/12/16

230 L776 VCCL776 SILVEIRAS M811 TOTAL 6103 B/R FUTURE DIRECTION 4268
COOLANA L776 Sire: **COOLANA TOTAL H185** Dam: **COOLANA G708**
 Birth Date: 14/08/2015 COOLANA YTHANBRAE T266-B102 COOLANA D478
 Sex: F APR

CE Direct	CE Dtrs	Gest	BW	200 Wt	400 Wt	600 Wt	MCW	Milk	Scrotal	D to C	Carc Wt	EMA	Rib Fat	Rump Fat	RBV%	IMF%	ABI	DOM	Grain	Grass
-0.3	+1.2	-5.2	+3.7	+42	+73	+92	+80	+15	+0.5	-3.8	+57	+4.8	-0.9	-1.2	+0.8	+1.9	+98	+101	+100	+97

Expected Calving Date: 23/07/2017, Pregnant AI

Joinings: 13 Oct 2016 AI BOOROOMOOKA BARTEL K274 08 Nov 2016 NAT COOLANA HYPERNO L168, out 9/12/16

231 L777 VCCL777 TUWHARETOA REGENT D145 ARDROSSAN EQUATOR D19
COOLANA L777 Sire: **TE MANIA 11 465** Dam: **COOLANA J669**
 Birth Date: 14/08/2015 TE MANIA Coolana E656
 Sex: F APR

CE Direct	CE Dtrs	Gest	BW	200 Wt	400 Wt	600 Wt	MCW	Milk	Scrotal	D to C	Carc Wt	EMA	Rib Fat	Rump Fat	RBV%	IMF%	ABI	DOM	Grain	Grass
+0.0	-2.8	-4.4	+4.8	+47	+79	+109	+89	+15	+1.9	-5.4	+66	+5.6	+0.3	-0.1	-0.4	+2.8	+114	+102	+126	+108

Expected Calving Date: Empty

Joinings: 13 Oct 2016 AI ARDAIRNIE F96 04 Nov 2016 AI ARDAIRNIE F96 07 Nov 2016 NAT COOLANA HYPERNO L121, out 9/12/16

232 L376 VCCL376 BT CROSSOVER 758N TE MANIA INFINITY 04379
COOLANA ANNABELL L376 Sire: **SILVEIRAS CONVERSION 8064** Dam: **Coolana ANNABELL E102**
 Birth Date: 15/08/2015 EXG SARAS DREAM S609 R3 COOLANA ANNABELL X18
 Sex: F HBR

CE Direct	CE Dtrs	Gest	BW	200 Wt	400 Wt	600 Wt	MCW	Milk	Scrotal	D to C	Carc Wt	EMA	Rib Fat	Rump Fat	RBV%	IMF%	ABI	DOM	Grain	Grass
-10.5	-7.3	-2.1	+7.4	+54	+93	+116	+111	+10	+2.9	-4.5	+69	+7.7	-1.7	-1.0	+1.1	+2.3	+100	+96	+109	+95

Expected Calving Date: 02/09/2017, Pregnant Natural

Joinings: 04 Nov 2016 AI MUSGRAVE MEDIATOR 07 Nov 2016 NAT WITHERSWOOD REALITY K0085, out 9/12/16

233 L377 VCCL377 BT CROSSOVER 758N TE MANIA INFINITY 04379
COOLANA ANNABELL L377 Sire: **SILVEIRAS CONVERSION 8064** Dam: **Coolana ANNABELL E102**
 Birth Date: 15/08/2015 EXG SARAS DREAM S609 R3 COOLANA ANNABELL X18
 Sex: F HBR

CE Direct	CE Dtrs	Gest	BW	200 Wt	400 Wt	600 Wt	MCW	Milk	Scrotal	D to C	Carc Wt	EMA	Rib Fat	Rump Fat	RBV%	IMF%	ABI	DOM	Grain	Grass
-7.2	-5.9	-2.6	+6.3	+51	+90	+111	+103	+11	+2.8	-4.5	+66	+7.7	-1.6	-0.9	+1.0	+2.3	+105	+102	+114	+100

Expected Calving Date: 02/09/2017, Pregnant Natural

Joinings: 13 Oct 2016 AI WATTLETOP FRANKLIN G188 05 Nov 2016 AI WATTLETOP FRANKLIN G188 07 Nov 2016 NAT WITHERSWOOD REALITY K0085, out 9/12/16

SPRING CALVING ANGUS FEMALES

234 L380 VCCL380 TUWHARETOA REGENT D145 ACF NEW DESIGN 0321
COOLANA ANNABELL L380 Sire: **TE MANIA 11 465** Dam: **Coolana ANNABELL E111**
 Birth Date: 15/08/2015 TE MANIA 03 116 COOLANA ANNABELL A91
 Sex: F HBR

CE Direct	CE Dtrs	Gest	BW	200 Wt	400 Wt	600 Wt	MCW	Milk	Scrotal	D to C	Carc Wt	EMA	Rib Fat	Rump Fat	RBV%	IMF%	ABI	DOM	Grain	Grass
-2.5	-4.3	-3.4	+5.0	+48	+84	+112	+105	+14	+1.5	-4.7	+69	+4.9	-0.4	-1.5	-0.1	+2.8	+109	+99	+123	+102

Expected Calving Date: 02/09/2017, Pregnant Natural

Joinings: 13 Oct 2016 AI KOOJAN HILLS REALITY K46 04 Nov 2016 AI KOOJAN HILLS REALITY K46 07 Nov 2016 NAT COOLANA HYPERNO L121, out 9/12/16

235 L207 VCCL207 BT CROSSOVER 758N SITZ NEW DESIGN 458N
COOLANA JANET L207 Sire: **SILVEIRAS CONVERSION 8064** Dam: **COOLANA JANET F091**
 Birth Date: 16/08/2015 EXG SARAS DREAM S609 R3 COOLANA JANET B206
 Sex: F HBR

CE Direct	CE Dtrs	Gest	BW	200 Wt	400 Wt	600 Wt	MCW	Milk	Scrotal	D to C	Carc Wt	EMA	Rib Fat	Rump Fat	RBV%	IMF%	ABI	DOM	Grain	Grass
-8.1	-7.1	-3.3	+8.2	+60	+103	+135	+117	+13	+2.9	-4.1	+77	+9.0	-0.9	-0.6	+1.7	+1.9	+122	+110	+131	+118

Expected Calving Date: 23/07/2017, Pregnant AI

Joinings: 13 Oct 2016 AI WATTLETOP FRANKLIN G188 07 Nov 2016 NAT WITHERSWOOD REALITY K0085, out 9/12/16

236 L208 VCCL208 SYDGEN TRUST 6228 B/R NEW DESIGN 036
COOLANA NIGHTINGALE L208 Sire: **SYDGEN BLACK PEARL 2006** Dam: **COOLANA NIGHTINGALE D136**
 Birth Date: 16/08/2015 SYDGEN ANITA 8611 CAMPBELL FARMS NIGHTINGALE T573
 Sex: F HBR

CE Direct	CE Dtrs	Gest	BW	200 Wt	400 Wt	600 Wt	MCW	Milk	Scrotal	D to C	Carc Wt	EMA	Rib Fat	Rump Fat	RBV%	IMF%	ABI	DOM	Grain	Grass
+5.0	+4.3	-5.2	+1.9	+43	+76	+96	+79	+17	+1.3	-5.1	+58	+4.9	-0.5	-1.1	+0.1	+2.7	+116	+112	+126	+111

Expected Calving Date: 23/07/2017, Pregnant AI

Joinings: 13 Oct 2016 AI BOOROMOOKA BARTEL K274 07 Nov 2016 NAT COOLANA HYPERNO L121, out 9/12/16

237 L209 VCCL209 RITO REVENUE 5M2 OF 2536 PRE NICHOLS EXTRA K205
COOLANA L209 Sire: **CONNELLY REVENUE 7392** Dam: **COOLANA F405**
 Birth Date: 16/08/2015 EBONISHA OF CONGANGA COOLANA D548
 Sex: F APR

CE Direct	CE Dtrs	Gest	BW	200 Wt	400 Wt	600 Wt	MCW	Milk	Scrotal	D to C	Carc Wt	EMA	Rib Fat	Rump Fat	RBV%	IMF%	ABI	DOM	Grain	Grass
-4.8	+0.5	-3.2	+5.1	+48	+83	+104	+87	+18	+1.5	-5.9	+66	+6.1	+0.6	+0.1	+0.3	+2.0	+105	+102	+108	+102

Expected Calving Date: 23/07/2017, Pregnant AI

Joinings: 13 Oct 2016 AI KOOJAN HILLS REALITY K46 07 Nov 2016 NAT COOLANA BLACK PEARL L101, out 9/12/16

238 L212 VCCL212 TUWHARETOA REGENT D145 COOLANA WHITWORTH C58
COOLANA L212 Sire: **TE MANIA 11 465** Dam: **COOLANA G609**
 Birth Date: 16/08/2015 TE MANIA 03 116 Coolana E397
 Sex: F APR

CE Direct	CE Dtrs	Gest	BW	200 Wt	400 Wt	600 Wt	MCW	Milk	Scrotal	D to C	Carc Wt	EMA	Rib Fat	Rump Fat	RBV%	IMF%	ABI	DOM	Grain	Grass
-1.1	-1.8	-6.3	+4.2	+48	+84	+112	+105	+16	+2.1	-5.2	+70	+5.4	+1.4	+0.2	-0.8	+2.7	+112	+101	+122	+107

Expected Calving Date: 23/07/2017, Pregnant AI

Joinings: 13 Oct 2016 AI BOOROMOOKA BARTEL K274 07 Nov 2016 NAT COOLANA BLACK PEARL L154, out 9/12/16

239 L214 VCCL214 SYDGEN TRUST 6228 B/R NEW DESIGN 036
COOLANA NIGHTINGALE L214 Sire: **SYDGEN BLACK PEARL 2006** Dam: **COOLANA NIGHTINGALE D136**
 Birth Date: 16/08/2015 SYDGEN ANITA 8611 CAMPBELL FARMS NIGHTINGALE T573
 Sex: F HBR

CE Direct	CE Dtrs	Gest	BW	200 Wt	400 Wt	600 Wt	MCW	Milk	Scrotal	D to C	Carc Wt	EMA	Rib Fat	Rump Fat	RBV%	IMF%	ABI	DOM	Grain	Grass
+3.3	+3.4	-4.5	+3.2	+43	+77	+99	+85	+16	+1.3	-5.1	+59	+4.8	-0.6	-1.1	+0.2	+2.7	+118	+112	+130	+112

Expected Calving Date: 23/07/2017, Pregnant AI

Joinings: 13 Oct 2016 AI MUSGRAVE BIG SKY 07 Nov 2016 NAT COOLANA HYPERNO L121, out 9/12/16

240 L217 VCCL217 RITO REVENUE 5M2 OF 2536 PRE MILLAH MURRAH DIGBY D108
COOLANA ANNABELL L217 Sire: **CONNELLY REVENUE 7392** Dam: **COOLANA ANNABELL F158**
 Birth Date: 16/08/2015 EBONISHA OF CONGANGA COOLANA ANNABELL C74
 Sex: F HBR

CE Direct	CE Dtrs	Gest	BW	200 Wt	400 Wt	600 Wt	MCW	Milk	Scrotal	D to C	Carc Wt	EMA	Rib Fat	Rump Fat	RBV%	IMF%	ABI	DOM	Grain	Grass
+0.3	+2.5	-4.1	+3.8	+41	+76	+99	+80	+18	+2.0	-5.0	+60	+4.8	+0.8	+0.9	+0.0	+1.9	+109	+104	+111	+107

Expected Calving Date: 23/07/2017, Pregnant AI

Joinings: 13 Oct 2016 AI BOOROMOOKA BARTEL K274 07 Nov 2016 NAT COOLANA BLACK PEARL L101, out 9/12/16

241 L219 VCCL219 BT CROSSOVER 758N SITZ NEW DESIGN 458N
COOLANA JANET L219 Sire: **SILVEIRAS CONVERSION 8064** Dam: **COOLANA JANET F091**
 Birth Date: 16/08/2015 EXG SARAS DREAM S609 R3 COOLANA JANET B206
 Sex: F HBR

CE Direct	CE Dtrs	Gest	BW	200 Wt	400 Wt	600 Wt	MCW	Milk	Scrotal	D to C	Carc Wt	EMA	Rib Fat	Rump Fat	RBV%	IMF%	ABI	DOM	Grain	Grass
-8.5	-7.2	-3.4	+7.8	+58	+101	+131	+112	+14	+2.9	-4.1	+75	+9.0	-0.8	-0.5	+1.7	+1.9	+118	+109	+127	+114

Expected Calving Date: 23/07/2017, Pregnant AI

Joinings: 13 Oct 2016 AI WATTLETOP FRANKLIN G188 07 Nov 2016 NAT WITHERSWOOD REALITY K0085, out 9/12/16

SPRING CALVING ANGUS FEMALES

242 L384 VCCL384 SYDGEN TRUST 6228 B/R NEW DESIGN 036
COOLANA NIGHTINGALE L384 Sire: **SYDGEN BLACK PEARL 2006** Dam: **COOLANA NIGHTINGALE D136**
 Birth Date: 16/08/2015 SYDGEN ANITA 8611 CAMPBELL FARMS NIGHTINGALE T573
 Sex: F HBR

CE Direct	CE Dtrs	Gest	BW	200 Wt	400 Wt	600 Wt	MCW	Milk	Scrotal	D to C	Carc Wt	EMA	Rib Fat	Rump Fat	RBV%	IMF%	ABI	DOM	Grain	Grass
+4.3	+3.9	-5.0	+2.6	+44	+79	+100	+84	+17	+1.4	-5.1	+60	+4.9	-0.6	-1.1	+0.2	+2.7	+120	+114	+131	+114

Expected Calving Date: 15/08/2017, Pregnant AI

Joinings: 13 Oct 2016 AI MUSGRAVE BIG SKY 04 Nov 2016 AI MUSGRAVE BIG SKY 07 Nov 2016 NAT COOLANA HYPERNO L121, out 9/12/16

243 L386 VCCL386 BT CROSSOVER 758N B/R NEW DESIGN 036
COOLANA NIGHTINGALE L386 Sire: **SILVEIRAS CONVERSION 8064** Dam: **COOLANA NIGHTINGALE D136**
 Birth Date: 16/08/2015 EXG SARAS DREAM S609 R3 CAMPBELL FARMS NIGHTINGALE T573
 Sex: F HBR

CE Direct	CE Dtrs	Gest	BW	200 Wt	400 Wt	600 Wt	MCW	Milk	Scrotal	D to C	Carc Wt	EMA	Rib Fat	Rump Fat	RBV%	IMF%	ABI	DOM	Grain	Grass
-1.5	-2.1	-2.6	+4.7	+48	+86	+103	+89	+17	+2.3	-4.8	+63	+6.8	-0.4	-0.2	+0.3	+2.7	+112	+110	+122	+107

Expected Calving Date: 15/08/2017, Pregnant AI

Joinings: 13 Oct 2016 AI BOOROMOOKA BARTEL K274 04 Nov 2016 AI BOOROMOOKA BARTEL K274 07 Nov 2016 NAT COOLANA BLACK PEARL L101, Out 9/12/16

244 L387 VCCL387 SYDGEN TRUST 6228 B/R NEW DESIGN 036
COOLANA NIGHTINGALE L387 Sire: **SYDGEN BLACK PEARL 2006** Dam: **COOLANA NIGHTINGALE D136**
 Birth Date: 16/08/2015 SYDGEN ANITA 8611 CAMPBELL FARMS NIGHTINGALE T573
 Sex: F HBR

WITHDRAWN

CE Direct	CE Dtrs	Gest	BW	200 Wt	400 Wt	600 Wt	MCW	Milk	Scrotal	D to C	Carc Wt	EMA	Rib Fat	Rump Fat	RBV%	IMF%	ABI	DOM	Grain	Grass
+2.6	+3.1	-4.4	+4.0	+48	+83	+100	+84	+17	+1.4	-5.1	+63	+4.9	-0.8	-1.3	+0.3	+2.7	+123	+115	+137	+116

Expected Calving Date: Empty

Joinings: 13 Oct 2016 AI KOOJAN HILLS REALITY K46 04 Nov 2016 AI KOOJAN HILLS REALITY K46 08 Nov 2016 NAT COOLANA HYPERNO L168, out 9/12/16

245 L779 VCCL779 G A R PREDESTINED SILVEIRAS CONVERSION 8064
COOLANA L779 Sire: **WERNER WESTWARD 357** Dam: **COOLANA J654**
 Birth Date: 16/08/2015 BFF EVERELDA ENTENSE 4015 COOLANA G648
 Sex: F APR

CE Direct	CE Dtrs	Gest	BW	200 Wt	400 Wt	600 Wt	MCW	Milk	Scrotal	D to C	Carc Wt	EMA	Rib Fat	Rump Fat	RBV%	IMF%	ABI	DOM	Grain	Grass
-2.9	-0.2	-0.9	+5.0	+45	+82	+105	+77	+19	+1.5	-4.3	+56	+7.9	-0.1	-0.1	+0.8	+2.4	+115	+109	+123	+111

Expected Calving Date: 02/09/2017, Pregnant Natural

Joinings: 04 Nov 2016 AI MUSGRAVE MEDIATOR 08 Nov 2016 NAT COOLANA HYPERNO L168, out 9/12/16

246 L220 VCCL220 RITO REVENUE 5M2 OF 2536 PRE THE GRANGE EQUATOR D108
COOLANA JUANA ERICA L220 Sire: **CONNELLY REVENUE 7392** Dam: **COOLANA JUANA ERICA F311**
 Birth Date: 17/08/2015 EBONISHA OF CONGANGA COOLANA JUANA ERICA A24
 Sex: F HBR

CE Direct	CE Dtrs	Gest	BW	200 Wt	400 Wt	600 Wt	MCW	Milk	Scrotal	D to C	Carc Wt	EMA	Rib Fat	Rump Fat	RBV%	IMF%	ABI	DOM	Grain	Grass
-10.9	-0.8	-1.2	+8.1	+49	+82	+110	+97	+12	+0.8	-5.2	+66	+6.5	-0.3	-0.9	+1.0	+1.9	+96	+89	+101	+92

Expected Calving Date: 15/08/2017, Pregnant AI

Joinings: 13 Oct 2016 AI WATTLETOP FRANKLIN G188 04 Nov 2016 AI WATTLETOP FRANKLIN G188 07 Nov 2016 NAT WITHERSWOOD REALITY K0085, out 9/12/16

247 L224 VCCL224 G A R PREDESTINED COOLANA RIGHT TIME C71
COOLANA NIGHTINGALE L224 Sire: **WERNER WESTWARD 357** Dam: **COOLANA NIGHTINGALE H364**
 Birth Date: 17/08/2015 BFF EVERELDA ENTENSE 4015 COOLANA NIGHTINGALE D26
 Sex: F HBR

CE Direct	CE Dtrs	Gest	BW	200 Wt	400 Wt	600 Wt	MCW	Milk	Scrotal	D to C	Carc Wt	EMA	Rib Fat	Rump Fat	RBV%	IMF%	ABI	DOM	Grain	Grass
-0.9	+2.0	+0.6	+3.2	+37	+72	+96	+67	+21	+1.3	-4.5	+51	+5.2	+0.1	-0.1	+0.3	+2.2	+107	+102	+112	+105

Expected Calving Date: 15/08/2017, Pregnant AI

Joinings: 13 Oct 2016 AI SYDGEN BLACK PEARL 2006 04 Nov 2016 AI SYDGEN BLACK PEARL 2006 07 Nov 2016 NAT COOLANA BLACK PEARL L101, Out 9/12/16

248 L226 VCCL226 RITO REVENUE 5M2 OF 2536 PRE COOLANA New Design 458N F140
COOLANA JANET L226 Sire: **CONNELLY REVENUE 7392** Dam: **COOLANA JANET H317**
 Birth Date: 17/08/2015 EBONISHA OF CONGANGA COOLANA JANET C045
 Sex: F HBR

CE Direct	CE Dtrs	Gest	BW	200 Wt	400 Wt	600 Wt	MCW	Milk	Scrotal	D to C	Carc Wt	EMA	Rib Fat	Rump Fat	RBV%	IMF%	ABI	DOM	Grain	Grass
-6.8	-0.5	-0.4	+6.8	+48	+85	+109	+93	+14	+1.4	-5.3	+64	+5.7	-0.1	-0.7	+0.9	+1.8	+104	+100	+109	+101

Expected Calving Date: 15/08/2017, Pregnant AI

Joinings: 04 Nov 2016 AI WATTLETOP FRANKLIN G188 07 Nov 2016 NAT WITHERSWOOD REALITY K0085, out 9/12/16

249 L227 VCCL227 BT CROSSOVER 758N COOLANA New Design 458N F140
COOLANA THELMA L227 Sire: **SILVEIRAS CONVERSION 8064** Dam: **COOLANA THELMA H313**
 Birth Date: 17/08/2015 EXG SARAS DREAM S609 R3 COOLANA THELMA D110
 Sex: F HBR

WITHDRAWN

CE Direct	CE Dtrs	Gest	BW	200 Wt	400 Wt	600 Wt	MCW	Milk	Scrotal	D to C	Carc Wt	EMA	Rib Fat	Rump Fat	RBV%	IMF%	ABI	DOM	Grain	Grass
-4.3	-5.2	-0.6	+6.4	+54	+92	+100	+84	+17	+1.4	-5.1	+69	####	-1.4	-1.6	+2.1	+1.6	+110	+111	+113	+109

Expected Calving Date: Empty

Joinings: 13 Oct 2016 AI KOOJAN HILLS REALITY K46 04 Nov 2016 AI KOOJAN HILLS REALITY K46 07 Nov 2016 NAT WITHERSWOOD REALITY K0085, out 9/12/16

SPRING CALVING ANGUS FEMALES

250 L228 VCCL228 SITZ UPWARD 307R TE MANIA AFRICA A217
COOLANA JANET L228 Sire: **BOOROOMOOKA HYPERNO H605** Dam: **COOLANA JANET G072**
 BOOROOMOOKA TRACEY Z5 Coolana JANET E136
 Birth Date: 17/08/2015
 Sex: F HBR

CE Direct	CE Dtrs	Gest	BW	200 Wt	400 Wt	600 Wt	MCW	Milk	Scrotal	D to C	Carc Wt	EMA	Rib Fat	Rump Fat	RBV%	IMF%	ABI	DOM	Grain	Grass
-4.7	-1.6	-1.5	+5.3	+44	+82	+112	+92	+23	+2.0	-3.9	+50	+5.9	-0.8	-0.9	+1.2	+1.7	+105	+98	+109	+103

Expected Calving Date: 23/07/2017, Pregnant AI

Joinings: 13 Oct 2016 AI KOOJAN HILLS REALITY K46 07 Nov 2016 NAT COOLANA BLACK PEARL L154, out 9/12/16

251 L229 VCCL229 BT CROSSOVER 758N B/R NEW DAY 454
COOLANA JOY L229 Sire: **SILVEIRAS CONVERSION** Dam: **COOLANA JOY G120**
 EXG SARAS EXG SARAS COOLANA JOY B095
 Birth Date: 17/08/2015
 Sex: F HBR

WITHDRAWN

CE Direct	CE Dtrs	Gest	BW	200 Wt	400 Wt	600 Wt	MCW	Milk	Scrotal	D to C	Carc Wt	EMA	Rib Fat	Rump Fat	RBV%	IMF%	ABI	DOM	Grain	Grass
-3.5	-4.5	+0.0	+5.4	+52	+90	+112	+92	+23	+2.0	-3.9	+50	+5.9	-0.8	-0.9	+1.2	+1.7	+105	+98	+109	+103

Expected Calving Date: Empty

Joinings: 13 Oct 2016 AI KOOJAN HILLS REALITY K46 06 Nov 2016 AI KOOJAN HILLS REALITY K46 07 Nov 2016 NAT COOLANA BLACK PEARL L154, out 9/12/16
 25 Nov 2016 NAT COOLANA BLACK PEARL L101, Out 9/12/16

252 L230 VCCL230 TUWHARETOA REGENT D145 Coolana INFINITY E56
COOLANA KAURI L230 Sire: **TE MANIA 11 465** Dam: **COOLANA H371**
 TE MANIA 03 116 Coolana KAURI E39
 Birth Date: 17/08/2015
 Sex: F HBR

CE Direct	CE Dtrs	Gest	BW	200 Wt	400 Wt	600 Wt	MCW	Milk	Scrotal	D to C	Carc Wt	EMA	Rib Fat	Rump Fat	RBV%	IMF%	ABI	DOM	Grain	Grass
-4.3	-6.3	-1.0	+4.9	+46	+81	+106	+96	+14	+1.5	-3.6	+67	+4.3	-0.9	-1.1	-1.0	+3.5	+97	+90	+112	+90

Expected Calving Date: 23/07/2017, Pregnant AI

Joinings: 13 Oct 2016 AI ARDAIRNIE F96 07 Nov 2016 NAT COOLANA BLACK PEARL L101, out 9/12/16

253 L232 VCCL232 TE MANIA INFINITY 04379 NEW FRONTIER
COOLANA ANNABELL L232 Sire: **Coolana INFINITY E56** Dam: **COOLANA ANNABELL A115**
 COOLANA JANET C84 COOLANA X67
 Birth Date: 17/08/2015
 Sex: F HBR

CE Direct	CE Dtrs	Gest	BW	200 Wt	400 Wt	600 Wt	MCW	Milk	Scrotal	D to C	Carc Wt	EMA	Rib Fat	Rump Fat	RBV%	IMF%	ABI	DOM	Grain	Grass
-1.1	-2.4	-0.5	+4.5	+41	+73	+91	+75	+9	+1.9	-3.4	+56	+3.0	-3.0	-2.7	+0.1	+3.0	+95	+97	+108	+90

Expected Calving Date: 23/07/2017, Pregnant AI

Joinings: 13 Oct 2016 AI KOOJAN HILLS REALITY K46 07 Nov 2016 NAT COOLANA BLACK PEARL L101, out 9/12/16

254 L390 VCCL390 G A R PREDESTINED COOLANA RIGHT TIME C71
COOLANA JUANA ERICA L390 Sire: **WERNER WESTWARD 357** Dam: **COOLANA JUANA ERICA F232**
 BFF EVERELDA ENTENSE 4015 COOLANA JUANA ERICA A4
 Birth Date: 17/08/2015
 Sex: F HBR

CE Direct	CE Dtrs	Gest	BW	200 Wt	400 Wt	600 Wt	MCW	Milk	Scrotal	D to C	Carc Wt	EMA	Rib Fat	Rump Fat	RBV%	IMF%	ABI	DOM	Grain	Grass
-0.4	+1.2	-3.7	+4.6	+44	+83	+112	+83	+21	+1.7	-5.2	+60	+5.4	-0.1	+0.2	+1.0	+1.7	+123	+112	+128	+120

Expected Calving Date: 23/07/2017, Pregnant AI

Joinings: 13 Oct 2016 AI KOOJAN HILLS REALITY K46 07 Nov 2016 NAT COOLANA BLACK PEARL L101, out 9/12/16

255 L783 VCCL783 BT CROSSOVER 758N ALPINE DINKY C106
COOLANA L783 Sire: **SILVEIRAS CONVERSION 8064** Dam: **COOLANA F653**
 EXG SARAS DREAM S609 R3 COOLANA D490
 Birth Date: 17/08/2015
 Sex: F APR

CE Direct	CE Dtrs	Gest	BW	200 Wt	400 Wt	600 Wt	MCW	Milk	Scrotal	D to C	Carc Wt	EMA	Rib Fat	Rump Fat	RBV%	IMF%	ABI	DOM	Grain	Grass
-9.3	-6.9	-0.4	+8.0	+59	+96	+125	+108	+13	+2.7	-5.0	+74	+8.0	+0.1	+0.7	+0.7	+1.8	+107	+99	+109	+105

Expected Calving Date: 02/09/2017, Pregnant Natural

Joinings: 04 Nov 2016 AI WATTLETOP FRANKLIN G188 07 Nov 2016 NAT WITHERSWOOD REALITY K0085, out 9/12/16

256 L787 VCCL783 BT CROSSOVER 758N ALPINE DINKY C106
COOLANA L787 Sire: **SILVEIRAS CONVERSION** Dam: **COOLANA F653**
 EXG SARAS EXG SARAS COOLANA D490
 Birth Date: 17/08/2015
 Sex: F APR

WITHDRAWN

CE Direct	CE Dtrs	Gest	BW	200 Wt	400 Wt	600 Wt	MCW	Milk	Scrotal	D to C	Carc Wt	EMA	Rib Fat	Rump Fat	RBV%	IMF%	ABI	DOM	Grain	Grass
-9.3	-6.9	-0.4	+8.0	+59	+96	+125	+108	+13	+2.7	-5.0	+74	+8.0	+0.1	+0.7	+0.7	+1.8	+107	+99	+109	+105

Expected Calving Date:

Joinings: 04 Nov 2016 AI WATTLETOP FRANKLIN G188 07 Nov 2016 NAT WITHERSWOOD REALITY K0085, out 9/12/16

257 L791 VCCL791 SYDGEN TRUST 6228 THE GRANGE EQUATOR D108
COOLANAJOY L791 Sire: **SYDGEN BLACK PEARL 2006** Dam: **COOLANA JOY H848**
 SYDGEN ANITA 8611 COOLANA C581
 Birth Date: 17/08/2015
 Sex: F HBR

CE Direct	CE Dtrs	Gest	BW	200 Wt	400 Wt	600 Wt	MCW	Milk	Scrotal	D to C	Carc Wt	EMA	Rib Fat	Rump Fat	RBV%	IMF%	ABI	DOM	Grain	Grass
+1.0	+2.3	-1.1	+3.5	+46	+77	+106	+97	+18	+1.0	-4.4	+66	+6.6	-0.7	-1.7	+1.0	+1.4	+108	+104	+109	+108

Expected Calving Date: 15/08/2017, Pregnant AI

Joinings: 13 Oct 2016 AI WATTLETOP FRANKLIN G188 04 Nov 2016 AI WATTLETOP FRANKLIN G188 08 Nov 2016 NAT COOLANA HYPERNO L168, out 9/12/16

SPRING CALVING ANGUS FEMALES

258 L799 VCCL799 ARDROSSAN EQUATOR A241 BALD BLAIR DEBONAIR D34
COOLANA L799 Sire: **CLUDEN NEWRY EQUATOR F10** Dam: **COOLANA G738**
 Birth Date: 17/08/2015 CLUDEN NEWRY ARAWATEA A162 WATTLETOP X293
 Sex: F APR

CE Direct	CE Dtrs	Gest	BW	200 Wt	400 Wt	600 Wt	MCW	Milk	Scrotal	D to C	Carc Wt	EMA	Rib Fat	Rump Fat	RBV%	IMF%	ABI	DOM	Grain	Grass
-0.7	+0.5	-1.1	+4.4	+42	+84	+105	+100	+17	+2.7	-4.9	+62	+4.9	-1.3	-1.4	+0.9	+1.7	+109	+107	+116	+105

Expected Calving Date: 23/07/2017, Pregnant AI

Joinings: 13 Oct 2016 AI MUSGRAVE BIG SKY 08 Nov 2016 NAT COOLANA HYPERNO L168, out 9/12/16

259 L802 VCCL802 RITO REVENUE 5M2 OF 2536 PRE SITZ JACKSON 431T
COOLANA L802 Sire: **CONNEALY REVENUE 7392** Dam: **COOLANA G698**
 Birth Date: 17/08/2015 EBONISHA OF CONGANGA COOLANA Y246
 Sex: F APR

CE Direct	CE Dtrs	Gest	BW	200 Wt	400 Wt	600 Wt	MCW	Milk	Scrotal	D to C	Carc Wt	EMA	Rib Fat	Rump Fat	RBV%	IMF%	ABI	DOM	Grain	Grass
-3.6	+1.5	+0.3	+4.7	+43	+78	+99	+89	+15	+1.2	-4.5	+58	+7.1	+0.5	-0.2	+0.7	+1.9	+103	+101	+106	+101

Expected Calving Date: 23/07/2017, Pregnant AI

Joinings: 13 Oct 2016 AI WATTLETOP FRANKLIN G188 07 Nov 2016 NAT COOLANA HYPERNO L121, out 9/12/16

260 L803 VCCL803 TUWHARETOA REGENT D145 SILVEIRAS M811 TOTAL 6103
COOLANA L803 Sire: **TE MANIA 11 465** Dam: **COOLANA G849**
 Birth Date: 17/08/2015 TE MANIA 03 116 COOLANA V216
 Sex: F APR

CE Direct	CE Dtrs	Gest	BW	200 Wt	400 Wt	600 Wt	MCW	Milk	Scrotal	D to C	Carc Wt	EMA	Rib Fat	Rump Fat	RBV%	IMF%	ABI	DOM	Grain	Grass
-4.7	-5.9	-0.3	+4.9	+46	+80	+106	+102	+16	+0.5	-2.4	+65	+5.2	-0.6	-1.8	-0.5	+3.2	+91	+87	+103	+86

Expected Calving Date: 15/08/2017, Pregnant AI

Joinings: 04 Nov 2016 AI KOOJAN HILLS REALITY K46 08 Nov 2016 NAT COOLANA HYPERNO L168, out 9/12/16

261 L234 VCCL234 G A R PREDESTINED NICHOLS EXTRA K205
COOLANA ANNABELL L234 Sire: **RITO REVENUE 5M2 OF 2536 PRE** Dam: **COOLANA ANNABELL F114**
 Birth Date: 18/08/2015 G A R PRECISION 2536 COOLANA ANNABELL C95
 Sex: F HBR

CE Direct	CE Dtrs	Gest	BW	200 Wt	400 Wt	600 Wt	MCW	Milk	Scrotal	D to C	Carc Wt	EMA	Rib Fat	Rump Fat	RBV%	IMF%	ABI	DOM	Grain	Grass
-2.2	+1.7	-3.1	+3.7	+45	+77	+94	+77	+17	+1.2	-5.3	+60	+7.2	+0.5	+0.2	+0.0	+2.5	+106	+104	+110	+103

Expected Calving Date: 23/07/2017, Pregnant AI

Joinings: 13 Oct 2016 AI BOOROOMOOKA BARTEL K274 07 Nov 2016 NAT COOLANA BLACK PEARL L101, out 9/12/16

262 L235 VCCL235 SITZ UPWARD 307R COOLANA RIGHT TIME C71
COOLANA ELDORENE ERICA L235 Sire: **BOOROOMOOKA HYPERNO H605** Dam: **COOLANA ELDORENE ERICA F180**
 Birth Date: 18/08/2015 BOOROOMOOKA TRACEY Z5 COOLANA ELDORENE ERICA A13
 Sex: F HBR

CE Direct	CE Dtrs	Gest	BW	200 Wt	400 Wt	600 Wt	MCW	Milk	Scrotal	D to C	Carc Wt	EMA	Rib Fat	Rump Fat	RBV%	IMF%	ABI	DOM	Grain	Grass
-6.6	-3.6	-2.0	+6.7	+46	+84	+117	+102	+19	+2.8	-4.6	+60	+6.3	-0.7	-0.3	+1.6	+1.5	+108	+98	+113	+105

Expected Calving Date: 02/09/2017, Pregnant Natural

Joinings: 04 Nov 2016 AI WATTLETOP FRANKLIN G188 07 Nov 2016 NAT COOLANA BLACK PEARL L154, out 9/12/16

263 L236 VCCL236 SITZ UPWARD 307R COOLANA RIGHT TIME C71
COOLANA ELDORENE ERICA L236 Sire: **BOOROOMOOKA HYPERNO H605** Dam: **COOLANA ELDORENE ERICA F181**
 Birth Date: 18/08/2015 BOOROOMOOKA TRACEY Z5 COOLANA ELDORENE ERICA A13
 Sex: F HBR

CE Direct	CE Dtrs	Gest	BW	200 Wt	400 Wt	600 Wt	MCW	Milk	Scrotal	D to C	Carc Wt	EMA	Rib Fat	Rump Fat	RBV%	IMF%	ABI	DOM	Grain	Grass
-1.8	-1.0	-5.0	+4.6	+44	+82	+103	+87	+18	+1.5	-5.9	+65	+6.1	+0.6	+0.1	+0.3	+2.0	+103	+100	+106	+100

Expected Calving Date: Empty

Joinings: 13 Oct 2016 AI MUSGRAVE BIG SKY 04 Nov 2016 AI MUSGRAVE BIG SKY 07 Nov 2016 NAT COOLANA BLACK PEARL L154, out 9/12/16
 25 Nov 2016 NAT COOLANA BLACK PEARL L101, Out 9/12/16

264 L240 VCCL240 RITO REVENUE 5M2 OF 2536 PRE NICHOLS EXTRA K205
COOLANA L240 Sire: **CONNEALY REVENUE 7392** Dam: **COOLANA F405**
 Birth Date: 18/08/2015 EBONISHA OF CONGANGA COOLANA D548
 Sex: F APR

CE Direct	CE Dtrs	Gest	BW	200 Wt	400 Wt	600 Wt	MCW	Milk	Scrotal	D to C	Carc Wt	EMA	Rib Fat	Rump Fat	RBV%	IMF%	ABI	DOM	Grain	Grass
-5.3	+0.3	-3.0	+5.4	+47	+82	+103	+87	+18	+1.5	-5.9	+65	+6.1	+0.6	+0.1	+0.3	+2.0	+103	+100	+106	+100

Expected Calving Date: 15/08/2017, Pregnant AI

Joinings: 04 Nov 2016 AI KOOJAN HILLS REALITY K46 07 Nov 2016 NAT COOLANA BLACK PEARL L101, out 9/12/16

265 L241 VCCL241 BT CROSSOVER 758N NICHOLS EXTRA K205
COOLANA ANNABELL L241 Sire: **SILVEIRAS CONVERSION 8064** Dam: **Coolana ANNABELL E116**
 Birth Date: 18/08/2015 EXG SARAS DREAM S609 R3 COOLANA ANNABELL B036
 Sex: F HBR

CE Direct	CE Dtrs	Gest	BW	200 Wt	400 Wt	600 Wt	MCW	Milk	Scrotal	D to C	Carc Wt	EMA	Rib Fat	Rump Fat	RBV%	IMF%	ABI	DOM	Grain	Grass
-3.9	-3.8	-4.5	+4.6	+51	+91	+109	+94	+16	+2.6	-5.0	+70	+7.0	+0.7	+1.1	+0.3	+1.6	+104	+105	+102	+105

Expected Calving Date: 23/07/2017, Pregnant AI

Joinings: 13 Oct 2016 AI WATTLETOP FRANKLIN G188 07 Nov 2016 NAT WITHERSWOOD REALITY K0085, out 9/12/16

SPRING CALVING ANGUS FEMALES

266 L242 VCCL242 SITZ UPWARD 307R BALD BLAIR DEBONAIR D34
COOLANA ANNABELL L242 Sire: **BOOROOMOOKA HYPERNO H605** Dam: **COOLANA ANNABELL G228**
 Birth Date: 18/08/2015 BOOROOMOOKA TRACEY Z5 COOLANA X35
 Sex: F HBR

CE Direct	CE Dtrs	Gest	BW	200 Wt	400 Wt	600 Wt	MCW	Milk	Scrotal	D to C	Carc Wt	EMA	Rib Fat	Rump Fat	RBV%	IMF%	ABI	DOM	Grain	Grass
-3.2	-3.9	-2.2	+5.8	+49	+86	+115	+95	+17	+1.6	-2.1	+56	+5.4	+0.0	-0.7	+0.9	+1.8	+102	+100	+104	+103

Expected Calving Date: 15/08/2017, Pregnant AI

Joinings:	13 Oct 2016 AI MUSGRAVE BIG SKY	04 Nov 2016 AI MUSGRAVE BIG SKY	07 Nov 2016 NAT COOLANA BLACK PEARL L154, out 9/12/16
-----------	---------------------------------	---------------------------------	---

267 L244 VCCL244 RITO REVENUE 5M2 OF 2536 PRE MILLAH MURRAH DIGBY D108
COOLANA ANNABELL L244 Sire: **CONNELY REVENUE 7392** Dam: **COOLANA ANNABELL F158**
 Birth Date: 18/08/2015 EBONISHA OF CONGANGA COOLANA ANNABELL C74
 Sex: F HBR

CE Direct	CE Dtrs	Gest	BW	200 Wt	400 Wt	600 Wt	MCW	Milk	Scrotal	D to C	Carc Wt	EMA	Rib Fat	Rump Fat	RBV%	IMF%	ABI	DOM	Grain	Grass
-2.4	+1.6	-3.5	+4.8	+42	+78	+103	+86	+17	+2.0	-5.0	+61	+4.7	+0.7	+0.9	+0.0	+1.9	+106	+100	+109	+104

Expected Calving Date: 26/08/2017, Pregnant Natural

Joinings:	13 Oct 2016 AI BOOROOMOOKA BARTEL K274	04 Nov 2016 AI BOOROOMOOKA BARTEL K274	07 Nov 2016 NAT COOLANA BLACK PEARL L101, Out 9/12/16
-----------	--	--	---

268 L391 VCCL391 BT CROSSOVER 758N TE MANIA INFINITY 04379
COOLANA ANNABELL L391 Sire: **SILVEIRAS CONVERSION 8064** Dam: **Coolana ANNABELL E102**
 Birth Date: 18/08/2015 EXG SARAS DREAM S609 R3 COOLANA ANNABELL X18
 Sex: F HBR

CE Direct	CE Dtrs	Gest	BW	200 Wt	400 Wt	600 Wt	MCW	Milk	Scrotal	D to C	Carc Wt	EMA	Rib Fat	Rump Fat	RBV%	IMF%	ABI	DOM	Grain	Grass
-10.5	-7.3	-2.1	+7.4	+53	+92	+115	+111	+10	+2.9	-4.5	+68	+7.7	-1.7	-1.0	+1.1	+2.3	+99	+95	+108	+94

Expected Calving Date: 23/07/2017, Pregnant AI

Joinings:	13 Oct 2016 AI ARDAIRNIE F96	07 Nov 2016 NAT WITHERSWOOD REALITY K0085, out 9/12/16
-----------	------------------------------	--

269 L392 VCCL392 TUWHARETOA REGENT D145 BR AMBUSH 28
COOLANA L392 Sire: **TE MANIA 11 465** Dam: **COOLANA F698**
 Birth Date: 18/08/2015 TE MANIA 03 116 COOLANA B415
 Sex: F APR

CE Direct	CE Dtrs	Gest	BW	200 Wt	400 Wt	600 Wt	MCW	Milk	Scrotal	D to C	Carc Wt	EMA	Rib Fat	Rump Fat	RBV%	IMF%	ABI	DOM	Grain	Grass
-0.8	-1.0	-4.0	+3.3	+44	+79	+100	+86	+15	+1.1	-4.5	+65	+5.3	+0.1	-0.3	-0.7	+3.3	+110	+103	+123	+103

Expected Calving Date: 23/07/2017, Pregnant AI

Joinings:	13 Oct 2016 AI WATTLETOP FRANKLIN G188	07 Nov 2016 NAT COOLANA BLACK PEARL L101, out 9/12/16
-----------	--	---

270 L395 VCCL395 BT CROSSOVER 758N TE MANIA INFINITY 04379
COOLANA ANNABELL L395 Sire: **SILVEIRAS CONVERSION 8064** Dam: **Coolana ANNABELL E102**
 Birth Date: 18/08/2015 EXG SARAS DREAM S609 R3 COOLANA ANNABELL X18
 Sex: F HBR

CE Direct	CE Dtrs	Gest	BW	200 Wt	400 Wt	600 Wt	MCW	Milk	Scrotal	D to C	Carc Wt	EMA	Rib Fat	Rump Fat	RBV%	IMF%	ABI	DOM	Grain	Grass
-11.8	-7.8	-1.7	+7.7	+51	+89	+112	+109	+10	+2.8	-4.5	+66	+7.6	-1.7	-0.9	+1.1	+2.3	+94	+90	+103	+89

Expected Calving Date: 23/07/2017, Pregnant AI

Joinings:	13 Oct 2016 AI ARDAIRNIE F96	07 Nov 2016 NAT WITHERSWOOD REALITY K0085, out 9/12/16
-----------	------------------------------	--

271 L396 VCCL396 SYDGEN TRUST 6228 B/R NEW DESIGN 036
COOLANA NIGHTINGALE L396 Sire: **SYDGEN BLACK PEARL 2006** Dam: **COOLANA NIGHTINGALE D136**
 Birth Date: 18/08/2015 SYDGEN ANITA 8611 CAMPBELL FARMS NIGHTINGALE T573
 Sex: F HBR

CE Direct	CE Dtrs	Gest	BW	200 Wt	400 Wt	600 Wt	MCW	Milk	Scrotal	D to C	Carc Wt	EMA	Rib Fat	Rump Fat	RBV%	IMF%	ABI	DOM	Grain	Grass
+5.5	+4.5	-5.5	+1.2	+41	+74	+91	+74	+18	+1.2	-5.1	+56	+4.8	-0.4	-1.0	+0.1	+2.7	+113	+111	+122	+108

Expected Calving Date: 15/08/2017, Pregnant AI

Joinings:	04 Nov 2016 AI BOOROOMOOKA BARTEL K274	07 Nov 2016 NAT COOLANA HYPERNO L121, out 9/12/16
-----------	--	---

272 L398 VCCL398 BT CROSSOVER 758N NICHOLS EXTRA K205
COOLANA JANET L398 Sire: **SILVEIRAS CONVERSION 8064** Dam: **Coolana JANET E151**
 Birth Date: 18/08/2015 EXG SARAS DREAM S609 R3 COOLANA JANET V21
 Sex: F HBR

CE Direct	CE Dtrs	Gest	BW	200 Wt	400 Wt	600 Wt	MCW	Milk	Scrotal	D to C	Carc Wt	EMA	Rib Fat	Rump Fat	RBV%	IMF%	ABI	DOM	Grain	Grass
-8.5	-4.7	-2.4	+6.3	+52	+91	+110	+90	+16	+2.7	-4.7	+66	+8.2	-0.3	+0.1	+1.0	+2.0	+102	+102	+105	+100

Expected Calving Date: 09/09/2017, Pregnant Natural

Joinings:	13 Oct 2016 AI WATTLETOP FRANKLIN G188	07 Nov 2016 NAT WITHERSWOOD REALITY K0085, out 9/12/16
-----------	--	--

273 L399 VCCL399 TUWHARETOA REGENT D145 BR AMBUSH 28
COOLANA L399 Sire: **TE MANIA 11 465** Dam: **COOLANA F698**
 Birth Date: 18/08/2015 TE MANIA 03 116 COOLANA B415
 Sex: F APR

CE Direct	CE Dtrs	Gest	BW	200 Wt	400 Wt	600 Wt	MCW	Milk	Scrotal	D to C	Carc Wt	EMA	Rib Fat	Rump Fat	RBV%	IMF%	ABI	DOM	Grain	Grass
-1.6	-1.3	-3.8	+3.8	+45	+81	+103	+90	+15	+1.1	-4.5	+66	+5.3	+0.0	-0.4	-0.7	+3.3	+110	+103	+124	+103

Expected Calving Date: 23/07/2017, Pregnant AI

Joinings:	13 Oct 2016 AI WATTLETOP FRANKLIN G188	07 Nov 2016 NAT COOLANA BLACK PEARL L101, out 9/12/16
-----------	--	---

SPRING CALVING ANGUS FEMALES

274 L400 VCCL400 TUWHARETOA REGENT D145 BR AMBUSH 28
COOLANA JOY L400 Sire: **TE MANIA 11 465** Dam: **COOLANA JOY F092**
 Birth Date: 18/08/2015 TE MANIA 03 116 COOLANA JOY B089
 Sex: F HBR

CE Direct	CE Dtrs	Gest	BW	200 Wt	400 Wt	600 Wt	MCW	Milk	Scrotal	D to C	Carc Wt	EMA	Rib Fat	Rump Fat	RBV%	IMF%	ABI	DOM	Grain	Grass
-2.5	-2.6	-5.1	+4.9	+50	+88	+111	+100	+12	+1.2	-4.3	+65	+7.4	+0.2	-0.2	-0.9	+3.5	+118	+106	+136	+109

Expected Calving Date: Empty

Joinings: 04 Nov 2016 AI KOOJAN HILLS REALITY K46 08 Nov 2016 NAT COOLANA HYPERNO L168, out 9/12/16

275 L811 VCCL811 SYDGEN TRUST 6228 DUNOON FIREBALL F186
COOLANA L811 Sire: **SYDGEN BLACK PEARL 2006** Dam: **COOLANA J864**
 Birth Date: 18/08/2015 SYDGEN ANITA 8611 Coolana E449
 Sex: F APR

CE Direct	CE Dtrs	Gest	BW	200 Wt	400 Wt	600 Wt	MCW	Milk	Scrotal	D to C	Carc Wt	EMA	Rib Fat	Rump Fat	RBV%	IMF%	ABI	DOM	Grain	Grass
+1.1	+2.5	-1.7	+4.4	+49	+82	+110	+100	+12	+1.2	-4.3	+65	+7.4	-0.9	-1.2	+0.9	+2.1	+122	+113	+130	+118

Expected Calving Date: 23/07/2017, Pregnant AI

Joinings: 13 Oct 2016 AI BOOROMOOKA BARTEL K274 08 Nov 2016 NAT COOLANA HYPERNO L168, out 9/12/16

276 L815 VCCL815 BT CROSSOVER 758N NEW FRONTIER
COOLANA L815 Sire: **SILVEIRAS CONVERSION 8064** Dam: **COOLANA C469**
 Birth Date: 18/08/2015 EXG SARAS DREAM S609 R3 COOLANA S307
 Sex: F APR

CE Direct	CE Dtrs	Gest	BW	200 Wt	400 Wt	600 Wt	MCW	Milk	Scrotal	D to C	Carc Wt	EMA	Rib Fat	Rump Fat	RBV%	IMF%	ABI	DOM	Grain	Grass
-7.3	-5.3	-0.1	+6.9	+46	+80	+97	+85	+13	+2.3	-3.9	+57	+8.1	-1.1	-1.0	+1.4	+1.9	+91	+95	+93	+89

Expected Calving Date: 15/08/2017, Pregnant AI

Joinings: 04 Nov 2016 AI WATTLETOP FRANKLIN G188 07 Nov 2016 NAT WITHERSWOOD REALITY K0085, out 9/12/16

277 L247 VCCL247 RITO REVENUE 5M2 OF 2536 PRE MILLAH MURRAH DIGBY D108
COOLANA ANNABELL L247 Sire: **CONNELLY REVENUE 7392** Dam: **COOLANA ANNABELL F158**
 Birth Date: 19/08/2015 EBONISHA OF CONGANGA COOLANA ANNABELL C74
 Sex: F HBR

CE Direct	CE Dtrs	Gest	BW	200 Wt	400 Wt	600 Wt	MCW	Milk	Scrotal	D to C	Carc Wt	EMA	Rib Fat	Rump Fat	RBV%	IMF%	ABI	DOM	Grain	Grass
-1.1	+2.1	-3.7	+4.5	+42	+77	+101	+83	+18	+2.0	-5.0	+60	+4.7	+0.7	+0.9	+0.0	+1.9	+107	+102	+109	+105

Expected Calving Date: 23/07/2017, Pregnant AI

Joinings: 13 Oct 2016 AI MUSGRAVE BIG SKY 07 Nov 2016 NAT COOLANA BLACK PEARL L101, out 9/12/16

278 L248 VCCL248 TUWHARETOA REGENT D145 BR AMBUSH 28
COOLANA JOY L248 Sire: **TE MANIA 11 465** Dam: **COOLANA JOY F092**
 Birth Date: 19/08/2015 TE MANIA 03 116 COOLANA JOY B089
 Sex: F HBR

CE Direct	CE Dtrs	Gest	BW	200 Wt	400 Wt	600 Wt	MCW	Milk	Scrotal	D to C	Carc Wt	EMA	Rib Fat	Rump Fat	RBV%	IMF%	ABI	DOM	Grain	Grass
-2.7	-2.7	-5.1	+4.9	+49	+87	+112	+101	+13	+1.0	-5.2	+69	+4.6	+0.2	-0.1	-0.9	+3.5	+117	+105	+135	+108

Expected Calving Date: 23/07/2017, Pregnant AI

Joinings: 13 Oct 2016 AI BOOROMOOKA BARTEL K274 07 Nov 2016 NAT COOLANA BLACK PEARL L154, out 9/12/16

279 L249 VCCL249 BT CROSSOVER 758N NICHOLS EXTRA K205
COOLANA ANNABELL L249 Sire: **SILVEIRAS CONVERSION 8064** Dam: **Coolana ANNABELL E123**
 Birth Date: 19/08/2015 EXG SARAS DREAM S609 R3 COOLANA ANNABELL A115
 Sex: F HBR

CE Direct	CE Dtrs	Gest	BW	200 Wt	400 Wt	600 Wt	MCW	Milk	Scrotal	D to C	Carc Wt	EMA	Rib Fat	Rump Fat	RBV%	IMF%	ABI	DOM	Grain	Grass
-7.5	-4.9	-1.5	+6.1	+56	+95	+113	+92	+16	+2.9	-5.5	+72	+7.3	-0.2	-0.1	+0.8	+1.8	+103	+105	+104	+102

Expected Calving Date: 23/07/2017, Pregnant AI

Joinings: 13 Oct 2016 AI ARDAIRNIE F96 07 Nov 2016 NAT COOLANA BLACK PEARL L154, out 9/12/16

280 L404 VCCL404 RITO REVENUE 5M2 OF 2536 PRE NICHOLS EXTRA K205
COOLANA L404 Sire: **CONNELLY REVENUE 7392** Dam: **COOLANA F405**
 Birth Date: 19/08/2015 EBONISHA OF CONGANGA COOLANA D548
 Sex: F APR

CE Direct	CE Dtrs	Gest	BW	200 Wt	400 Wt	600 Wt	MCW	Milk	Scrotal	D to C	Carc Wt	EMA	Rib Fat	Rump Fat	RBV%	IMF%	ABI	DOM	Grain	Grass
-4.8	+0.5	-3.1	+5.3	+47	+82	+103	+86	+18	+1.5	-5.9	+65	+6.1	+0.6	+0.1	+0.3	+2.0	+104	+101	+108	+102

Expected Calving Date: 15/08/2017, Pregnant AI

Joinings: 13 Oct 2016 AI BOOROMOOKA BARTEL K274 04 Nov 2016 AI BOOROMOOKA BARTEL K274 07 Nov 2016 NAT COOLANA BLACK PEARL L101, Out 9/12/16

281 L818 VCCL818 CLUDEN NEWRY EQUATOR F10 COOLANA New Design 458N F048
COOLANA L818 Sire: **COOLANA EQUATOR F10 - J728** Dam: **COOLANA H718**
 Birth Date: 19/08/2015 COOLANA A373 COOLANA F652
 Sex: F APR

CE Direct	CE Dtrs	Gest	BW	200 Wt	400 Wt	600 Wt	MCW	Milk	Scrotal	D to C	Carc Wt	EMA	Rib Fat	Rump Fat	RBV%	IMF%	ABI	DOM	Grain	Grass
+0.5	+1.2	-4.0	+4.2	+47	+88	+110	+94	+16	+1.9	-5.2	+69	+4.3	-1.0	-1.0	+0.4	+2.1	+118	+114	+127	+113

Expected Calving Date: 23/07/2017, Pregnant AI

Joinings: 13 Oct 2016 AI MUSGRAVE BIG SKY 08 Nov 2016 NAT COOLANA HYPERNO L168, out 9/12/16

SPRING CALVING ANGUS FEMALES

282 L822 VCCL822 BT CROSSOVER 758N NEW LEVEL
COOLANA L822 Sire: **SILVEIRAS CONVERSION 8064** Dam: **COOLANA A271**
 Birth Date: 19/08/2015 EXG SARAS DREAM S609 R3 COOLANA Y286
 Sex: F APR

CE Direct	CE Dtrs	Gest	BW	200 Wt	400 Wt	600 Wt	MCW	Milk	Scrotal	D to C	Carc Wt	EMA	Rib Fat	Rump Fat	RBV%	IMF%	ABI	DOM	Grain	Grass
-3.7	-4.1	+0.7	+5.2	+47	+81	+100	+76	+15	+2.6	-3.5	+61	+7.6	+0.3	+0.3	+0.9	+1.7	+98	+101	+95	+99

Expected Calving Date: 23/07/2017, Pregnant AI

Joinings: 13 Oct 2016 AI WATTLETOP FRANKLIN G188 07 Nov 2016 NAT COOLANA HYPERNO L121, out 9/12/16

283 L824 VCCL824 SILVEIRAS CONVERSION 8064 SITZ JACKSON 431T
COOLANA L824 Sire: **COOLANA CONVERSION J101** Dam: **COOLANA G711**
 Birth Date: 19/08/2015 COOLANA YTHANBRAE T266-B102 COOLANA Y339
 Sex: F APR

CE Direct	CE Dtrs	Gest	BW	200 Wt	400 Wt	600 Wt	MCW	Milk	Scrotal	D to C	Carc Wt	EMA	Rib Fat	Rump Fat	RBV%	IMF%	ABI	DOM	Grain	Grass
+0.2	-1.3	-2.7	+3.5	+42	+78	+94	+72	+15	+1.9	-3.4	+56	+7.5	+0.2	+0.2	+1.0	+1.6	+103	+108	+101	+105

Expected Calving Date: 23/07/2017, Pregnant AI

Joinings: 13 Oct 2016 AI BOOROMOOKA BARTEL K274 07 Nov 2016 NAT COOLANA HYPERNO L121, out 9/12/16

284 L405 VCCL405 G A R PREDESTINED COOLANA RIGHT TIME C71
COOLANA JUANA ERICA L405 Sire: **WERNER WESTWARD** Dam: **COOLANA JUANA ERICA F232**
 Birth Date: 20/08/2015 BFF EVERETT COOLANA JUANA ERICA A4
 Sex: F HBR

WITHDRAWN

CE Direct	CE Dtrs	Gest	BW	200 Wt	400 Wt	600 Wt	MCW	Milk	Scrotal	D to C	Carc Wt	EMA	Rib Fat	Rump Fat	RBV%	IMF%	ABI	DOM	Grain	Grass
-1.9	+0.7	-3.5	+5.3	+46	+85	+107	+87	+15	+1.7	-5.2	+62	+5.4	-0.2	+0.1	+1.0	+1.7	+123	+110	+129	+119

Expected Calving Date: Empty

Joinings: 13 Oct 2016 AI MUSGRAVE BIG SKY 04 Nov 2016 AI MUSGRAVE BIG SKY 07 Nov 2016 NAT COOLANA BLACK PEARL L154, out 9/12/16
 25 Nov 2016 NAT COOLANA BLACK PEARL L101, out 9/12/16

285 L406 VCCL406 TUWHARETOA REGENT D145 ACF NEW DESIGN 0321
COOLANA ANNABELL L406 Sire: **TE MANIA 11 465** Dam: **Coolana ANNABELL E111**
 Birth Date: 20/08/2015 TE MANIA 03 116 COOLANA ANNABELL A91
 Sex: F HBR

CE Direct	CE Dtrs	Gest	BW	200 Wt	400 Wt	600 Wt	MCW	Milk	Scrotal	D to C	Carc Wt	EMA	Rib Fat	Rump Fat	RBV%	IMF%	ABI	DOM	Grain	Grass
-2.1	-4.1	-3.4	+4.8	+45	+81	+108	+100	+15	+1.4	-4.7	+66	+4.8	-0.3	-1.4	-0.1	+2.8	+107	+98	+121	+100

Expected Calving Date: 23/07/2017, Pregnant AI

Joinings: 13 Oct 2016 AI KOOJAN HILLS REALITY K46 08 Nov 2016 NAT COOLANA HYPERNO L168, out 9/12/16

286 L408 VCCL408 RITO REVENUE 5M2 OF 2536 PRE NICHOLS EXTRA K205
COOLANA L408 Sire: **CONNELLY REVENUE 7392** Dam: **COOLANA F405**
 Birth Date: 20/08/2015 EBONISHA OF CONGANGA COOLANA D548
 Sex: F APR

CE Direct	CE Dtrs	Gest	BW	200 Wt	400 Wt	600 Wt	MCW	Milk	Scrotal	D to C	Carc Wt	EMA	Rib Fat	Rump Fat	RBV%	IMF%	ABI	DOM	Grain	Grass
-3.9	+0.8	-3.3	+5.0	+48	+82	+103	+86	+18	+1.5	-5.9	+66	+6.1	+0.6	+0.1	+0.3	+2.0	+106	+103	+109	+103

Expected Calving Date: 23/07/2017, Pregnant AI

Joinings: 13 Oct 2016 AI WATTLETOP FRANKLIN G188 07 Nov 2016 NAT COOLANA BLACK PEARL L101, out 9/12/16

287 L412 VCCL412 G A R PREDESTINED HYLINE RIGHT TIME 338
COOLANA BURNETTE L412 Sire: **Rito 9M25 of Rita 5F46** Dam: **COOLANA BURNETTE C26**
 Birth Date: 20/08/2015 RITA 5F55 FORRES BURNETTE T44
 Sex: F HBR

WITHDRAWN

CE Direct	CE Dtrs	Gest	BW	200 Wt	400 Wt	600 Wt	MCW	Milk	Scrotal	D to C	Carc Wt	EMA	Rib Fat	Rump Fat	RBV%	IMF%	ABI	DOM	Grain	Grass
+0.2	+2.2	-4.2	+3.0	+39	+71	+103	+83	+15	+1.3	-3.4	+56	+5.8	-0.3	+0.1	+0.2	+1.9	+96	+102	+93	+98

Expected Calving Date: Empty

Joinings: 04 Nov 2016 AI BOOROMOOKA BARTEL K274 07 Nov 2016 NAT COOLANA BLACK PEARL L101, out 9/12/16 25 Nov 2016 NAT COOLANA BLACK PEARL L154, out 9/12/16

288 L252 VCCL252 BT CROSSOVER 758N NEW FRONTIER
COOLANA JANET L252 Sire: **SILVEIRAS CONVERSION 8064** Dam: **COOLANA JANET A77**
 Birth Date: 21/08/2015 EXG SARAS DREAM S609 R3 COOLANA S43
 Sex: F HBR

CE Direct	CE Dtrs	Gest	BW	200 Wt	400 Wt	600 Wt	MCW	Milk	Scrotal	D to C	Carc Wt	EMA	Rib Fat	Rump Fat	RBV%	IMF%	ABI	DOM	Grain	Grass
-8.6	-5.5	+0.2	+7.3	+47	+85	+104	+89	+14	+2.7	-4.5	+60	+7.1	-0.8	-0.6	+1.3	+1.9	+95	+96	+99	+93

Expected Calving Date: 15/08/2017, Pregnant AI

Joinings: 13 Oct 2016 AI WATTLETOP FRANKLIN G188 04 Nov 2016 AI WATTLETOP FRANKLIN G188 07 Nov 2016 NAT WITHERSWOOD REALITY K0085, out 9/12/16

289 L254 VCCL254 BT CROSSOVER 758N SITZ NEW DESIGN 458N
COOLANA JANET L254 Sire: **SILVEIRAS CONVERSION 8064** Dam: **COOLANA JANET F091**
 Birth Date: 21/08/2015 EXG SARAS DREAM S609 R3 COOLANA JANET B206
 Sex: F HBR

CE Direct	CE Dtrs	Gest	BW	200 Wt	400 Wt	600 Wt	MCW	Milk	Scrotal	D to C	Carc Wt	EMA	Rib Fat	Rump Fat	RBV%	IMF%	ABI	DOM	Grain	Grass
-6.5	-6.3	-3.6	+7.4	+57	+100	+130	+110	+14	+2.9	-4.1	+74	+9.0	-0.7	-0.5	+1.7	+1.9	+123	+113	+132	+119

Expected Calving Date: 23/07/2017, Pregnant AI

Joinings: 13 Oct 2016 AI WATTLETOP FRANKLIN G188 07 Nov 2016 NAT WITHERSWOOD REALITY K0085, out 9/12/16

SPRING CALVING ANGUS FEMALES

290 L829 VCCL829 CLUDEN NEWRY EQUATOR F10 TC FRANKLIN 619
COOLANA L829 Sire: **COOLANA EQUATOR F10 - J728** Dam: **COOLANA H772**
 Birth Date: 21/08/2015 COOLANA A373 COOLANA A266
 Sex: F APR

CE Direct	CE Dtrs	Gest	BW	200 Wt	400 Wt	600 Wt	MCW	Milk	Scrotal	D to C	Carc Wt	EMA	Rib Fat	Rump Fat	RBV%	IMF%	ABI	DOM	Grain	Grass
+0.8	+2.0	-4.4	+4.2	+45	+80	+103	+93	+14	+1.5	-4.0	+60	+3.8	-1.6	-1.1	+0.3	+2.0	+106	+105	+111	+104

Expected Calving Date: 15/08/2017, Pregnant AI

Joinings: 13 Oct 2016 AI MUSGRAVE BIG SKY 04 Nov 2016 AI MUSGRAVE BIG SKY 08 Nov 2016 NAT COOLANA HYPERNO L168, out 9/12/16

291 L833 VCCL833 RITO REVENUE 5M2 OF 2536 PRE COOLANA CONNECTION X15 D30
COOLANA L833 Sire: **CONNELLY REVENUE 7392** Dam: **COOLANA F764**
 Birth Date: 21/08/2015 EBONISHA OF CONGANGA COOLANA A352
 Sex: F APR

CE Direct	CE Dtrs	Gest	BW	200 Wt	400 Wt	600 Wt	MCW	Milk	Scrotal	D to C	Carc Wt	EMA	Rib Fat	Rump Fat	RBV%	IMF%	ABI	DOM	Grain	Grass
-5.0	-1.8	-2.3	+7.2	+50	+84	+111	+90	+15	+1.6	-3.5	+65	+7.4	-0.5	-1.2	+1.3	+2.0	+107	+102	+113	+104

Expected Calving Date: 02/09/2017, Pregnant Natural

Joinings: 04 Nov 2016 AI WATTLETOP FRANKLIN G188 07 Nov 2016 NAT WITHERSWOOD REALITY K0085, out 9/12/16

292 L839 VCCL839 SILVEIRAS CONVERSION 8064 NICHOLS EXTRA K205
COOLANA L839 Sire: **COOLANA CONVERSION J169** Dam: **Coolana E515**
 Birth Date: 21/08/2015 COOLANA JANET G052 COOLANA X254
 Sex: F APR

CE Direct	CE Dtrs	Gest	BW	200 Wt	400 Wt	600 Wt	MCW	Milk	Scrotal	D to C	Carc Wt	EMA	Rib Fat	Rump Fat	RBV%	IMF%	ABI	DOM	Grain	Grass
+1.3	+1.2	-4.0	+1.7	+35	+62	+71	+47	+16	+1.9	-5.2	+40	+5.6	-0.1	+0.2	+0.3	+2.1	+93	+101	+90	+93

Expected Calving Date: 15/08/2017, Pregnant AI

Joinings: 13 Oct 2016 AI BOOROMOOKA BARTEL K274 04 Nov 2016 AI BOOROMOOKA BARTEL K274 07 Nov 2016 NAT COOLANA HYPERNO L121, out 9/12/16

293 L258 VCCL258 SILVEIRAS CONVERSION 8064 THE GRANGE EQUATOR D108
COOLANA ANNABELL L258 Sire: **COOLANA CONVERSION J169** Dam: **COOLANA ANNABELL F301**
 Birth Date: 22/08/2015 COOLANA JANET G052 COOLANA ANNABELL A138
 Sex: F HBR

CE Direct	CE Dtrs	Gest	BW	200 Wt	400 Wt	600 Wt	MCW	Milk	Scrotal	D to C	Carc Wt	EMA	Rib Fat	Rump Fat	RBV%	IMF%	ABI	DOM	Grain	Grass
-4.1	-2.4	-3.4	+5.4	+43	+74	+98	+91	+16	+2.1	-4.8	+56	+6.0	-0.5	-0.2	+0.7	+1.9	+96	+93	+99	+94

Expected Calving Date: 15/08/2017, Pregnant AI

Joinings: 13 Oct 2016 AI KOOJAN HILLS REALITY K46 04 Nov 2016 AI KOOJAN HILLS REALITY K46 07 Nov 2016 NAT COOLANA BLACK PEARL L101, out 9/12/16

294 L421 VCCL421 BT CROSSOVER 758N B/R NEW DESIGN 036
COOLANA NIGHTINGALE L421 Sire: **SILVEIRAS CONVERSION 8064** Dam: **COOLANA NIGHTINGALE D136**
 Birth Date: 22/08/2015 EXG SARAS DREAM S609 R3 CAMPBELL FARMS NIGHTINGALE T573
 Sex: F HBR

CE Direct	CE Dtrs	Gest	BW	200 Wt	400 Wt	600 Wt	MCW	Milk	Scrotal	D to C	Carc Wt	EMA	Rib Fat	Rump Fat	RBV%	IMF%	ABI	DOM	Grain	Grass
-4.6	-3.5	-1.9	+6.1	+51	+89	+109	+98	+16	+2.4	-4.8	+66	+6.7	-0.6	-0.3	+0.4	+2.7	+110	+106	+120	+104

Expected Calving Date: 23/07/2017, Pregnant AI

Joinings: 13 Oct 2016 AI ARDAIRNIE F96 07 Nov 2016 NAT WITHERSWOOD REALITY K0085, out 9/12/16

295 L422 VCCL422 TE MANIA AMBASSADOR A134 B/R NEW DESIGN 036
COOLANA NIGHTINGALE L422 Sire: **TUWHARETOA REGENT D145** Dam: **COOLANA NIGHTINGALE D136**
 Birth Date: 22/08/2015 LAWSONS HENRY V111 Y5 CAMPBELL FARMS NIGHTINGALE T573
 Sex: F HBR

CE Direct	CE Dtrs	Gest	BW	200 Wt	400 Wt	600 Wt	MCW	Milk	Scrotal	D to C	Carc Wt	EMA	Rib Fat	Rump Fat	RBV%	IMF%	ABI	DOM	Grain	Grass
+1.1	-1.4	-2.7	+3.6	+43	+79	+102	+92	+19	+1.4	-5.9	+68	+3.3	+0.3	-0.8	-1.5	+3.9	+114	+102	+135	+103

Expected Calving Date: 23/07/2017, Pregnant AI

Joinings: 13 Oct 2016 AI BOOROMOOKA BARTEL K274 07 Nov 2016 NAT COOLANA BLACK PEARL L101, out 9/12/16

296 L425 VCCL425 G A R PREDESTINED HYLINE RIGHT TIME 338
COOLANA BURNETTE L425 Sire: **Rito 9M25 of Rita 5F46 Pred** Dam: **COOLANA BURNETTE C26**
 Birth Date: 22/08/2015 RITA 5F56 OF 1198 FD FORRES BURNETTE T44
 Sex: F HBR

CE Direct	CE Dtrs	Gest	BW	200 Wt	400 Wt	600 Wt	MCW	Milk	Scrotal	D to C	Carc Wt	EMA	Rib Fat	Rump Fat	RBV%	IMF%	ABI	DOM	Grain	Grass
+1.8	+2.8	-4.7	+2.4	+41	+74	+88	+62	+15	+0.3	-3.4	+58	+5.9	-0.2	+0.0	+0.2	+1.9	+101	+107	+97	+102

Expected Calving Date: 02/09/2017, Pregnant Natural

Joinings: 04 Nov 2016 AI KOOJAN HILLS REALITY K46 07 Nov 2016 NAT COOLANA BLACK PEARL L101, out 9/12/16

297 L260 VCCL260 G A R PREDESTINED COOLANA RIGHT TIME C71
COOLANA JUANA ERICA L260 Sire: **WERNER WESTWARD** Dam: **COOLANA JUANA ERICA F232**
 Birth Date: 23/08/2015 BFF EVERETT COOLANA JUANA ERICA A4
 Sex: F HBR

CE Direct	CE Dtrs	Gest	BW	200 Wt	400 Wt	600 Wt	MCW	Milk	Scrotal	D to C	Carc Wt	EMA	Rib Fat	Rump Fat	RBV%	IMF%	ABI	DOM	Grain	Grass
-2.8	+0.3	-3.3	+5.8	+47	+87	+100	+90	+15	+1.0	-5.2	+63	+5.4	-0.3	+0.1	+1.1	+1.7	+123	+110	+130	+119

Expected Calving Date: Empty

Joinings: 13 Oct 2016 AI BOOROMOOKA BARTEL K274 07 Nov 2016 NAT COOLANA BLACK PEARL L154, out 9/12/16 25 Nov 2016 NAT COOLANA BLACK PEARL L101, out 9/12/16

WITHDRAWN

SPRING CALVING ANGUS FEMALES

298 L429 VCCL429 SITZ UPWARD 307R BALD BLAIR DEBONAIR D34
COOLANA ANNABELL L429 Sire: **BOOROOMOOKA HYPERNO H605** Dam: **COOLANA ANNABELL G228**
 BOOROOMOOKA TRACEY Z5 COOLANA X35
 Birth Date: 23/08/2015
 Sex: F HBR

CE Direct	CE Dtrs	Gest	BW	200 Wt	400 Wt	600 Wt	MCW	Milk	Scrotal	D to C	Carc Wt	EMA	Rib Fat	Rump Fat	RBV%	IMF%	ABI	DOM	Grain	Grass
-5.5	-4.9	-1.8	+6.9	+52	+91	+123	+104	+16	+1.7	-2.1	+60	+5.4	-0.2	-0.8	+1.0	+1.8	+104	+99	+107	+103

Expected Calving Date: 26/08/2017, Pregnant Natural

Joinings: 03 Nov 2016 AI WATTLETOP FRANKLIN G188 07 Nov 2016 NAT WITHERSWOOD REALITY K0085, out 9/12/16

299 L431 VCCL431 ARDROSSAN EQUATOR A241 PRAIRIEDGE MARBULL DESIGN 931
COOLANA BURNETTE L431 Sire: **ARDROSSAN EQUATOR A241** Dam: **COOLANA BURNETTE B11**
 ARDROSSAN EQUATOR A241 FORRES BURNETTE T44
 Birth Date: 23/08/2015
 Sex: F HBR

WITHDRAWN

CE Direct	CE Dtrs	Gest	BW	200 Wt	400 Wt	600 Wt	MCW	Milk	Scrotal	D to C	Carc Wt	EMA	Rib Fat	Rump Fat	RBV%	IMF%	ABI	DOM	Grain	Grass
+0.7	+0.9	-2.7	+3.4	+45	+79	+109	+99	+11	+2.9	-3.9	+66	+6.6	-0.4	-1.1	+1.3	+0.3	+97	+102	+86	+103

Expected Calving Date: Empty

Joinings: 13 Oct 2016 AI MUSGRAVE BIG SKY 04 Nov 2016 AI MUSGRAVE BIG SKY 07 Nov 2016 NAT COOLANA BLACK PEARL L154, out 9/12/16
 25 Nov 2016 NAT COOLANA BLACK PEARL L101, out 9/12/16

300 L263 VCCL263 Rito 9M25 of Rita 5F46 Pred ARDROSSAN EQUATOR D19
COOLANA KAURI L263 Sire: **COOLANA 9M25 - J199** Dam: **COOLANA KAURI H139**
 COOLANA KAURI F239 COOLANA KAURI A81
 Birth Date: 24/08/2015
 Sex: F HBR

CE Direct	CE Dtrs	Gest	BW	200 Wt	400 Wt	600 Wt	MCW	Milk	Scrotal	D to C	Carc Wt	EMA	Rib Fat	Rump Fat	RBV%	IMF%	ABI	DOM	Grain	Grass
+0.6	+2.2	-5.8	+5.8	+50	+83	+108	+99	+11	+2.2	-6.1	+66	+5.7	-1.4	-1.0	+1.3	+1.3	+118	+113	+121	+115

Expected Calving Date: 15/08/2017, Pregnant AI

Joinings: 04 Nov 2016 AI MUSGRAVE BIG SKY 07 Nov 2016 NAT COOLANA BLACK PEARL L154, out 9/12/16

301 L433 VCCL433 TE MANIA AMBASSADOR A134 B/R NEW DESIGN 036
COOLANA NIGHTINGALE L433 Sire: **TUWHARETOA REGENT D145** Dam: **COOLANA NIGHTINGALE D136**
 LAWSONS HENRY V111 Y5 CAMPBELL FARMS NIGHTINGALE T573
 Birth Date: 24/08/2015
 Sex: F HBR

CE Direct	CE Dtrs	Gest	BW	200 Wt	400 Wt	600 Wt	MCW	Milk	Scrotal	D to C	Carc Wt	EMA	Rib Fat	Rump Fat	RBV%	IMF%	ABI	DOM	Grain	Grass
+0.2	-1.9	-2.6	+3.6	+42	+77	+100	+91	+19	+1.3	-5.9	+67	+3.3	+0.4	-0.7	-1.5	+3.9	+110	+99	+131	+100

Expected Calving Date: 16/09/2017, Pregnant Natural

Joinings: 13 Oct 2016 AI ARDAIRNIE F96 07 Nov 2016 NAT COOLANA BLACK PEARL L101, out 9/12/16

302 L434 VCCL434 BT CROSSOVER 758N B/R NEW DESIGN 036
COOLANA NIGHTINGALE L434 Sire: **SILVEIRAS CONVERSION 8064** Dam: **COOLANA NIGHTINGALE D136**
 EXG SARAS DREAM S609 R3 CAMPBELL FARMS NIGHTINGALE T573
 Birth Date: 24/08/2015
 Sex: F HBR

CE Direct	CE Dtrs	Gest	BW	200 Wt	400 Wt	600 Wt	MCW	Milk	Scrotal	D to C	Carc Wt	EMA	Rib Fat	Rump Fat	RBV%	IMF%	ABI	DOM	Grain	Grass
-2.8	-2.7	-2.3	+5.4	+50	+88	+107	+95	+17	+2.4	-4.8	+65	+6.8	-0.6	-0.3	+0.3	+2.7	+112	+108	+122	+106

Expected Calving Date: 23/07/2017, Pregnant AI

Joinings: 13 Oct 2016 AI ARDAIRNIE F96 07 Nov 2016 NAT WITHERSWOOD REALITY K0085, out 9/12/16

303 L438 VCCL438 BT CROSSOVER 758N NICHOLS EXTRA K205
COOLANA ANNABELL L438 Sire: **SILVEIRAS CONVERSION 8064** Dam: **Coolana ANNABELL E116**
 EXG SARAS DREAM S609 R3 COOLANA ANNABELL B036
 Birth Date: 24/08/2015
 Sex: F HBR

CE Direct	CE Dtrs	Gest	BW	200 Wt	400 Wt	600 Wt	MCW	Milk	Scrotal	D to C	Carc Wt	EMA	Rib Fat	Rump Fat	RBV%	IMF%	ABI	DOM	Grain	Grass
-5.8	-4.7	-4.1	+5.7	+55	+97	+117	+105	+15	+2.8	-5.0	+74	+7.0	+0.5	+0.9	+0.4	+1.6	+106	+105	+105	+105

Expected Calving Date: 02/09/2017, Pregnant Natural

Joinings: 13 Oct 2016 AI SYDGEN BLACK PEARL 2006 04 Nov 2016 AI SYDGEN BLACK PEARL 2006 07 Nov 2016 NAT WITHERSWOOD REALITY K0085, out 9/12/16

304 L843 VCCL843 Connealy KW 1664 Consensus CLUDEN NEWRY EQUATOR F10
COOLANA L843 Sire: **COOLANA CONSENSUS J658** Dam: **COOLANA J678**
 Coolana E491 COOLANA F766
 Birth Date: 24/08/2015
 Sex: F APR

CE Direct	CE Dtrs	Gest	BW	200 Wt	400 Wt	600 Wt	MCW	Milk	Scrotal	D to C	Carc Wt	EMA	Rib Fat	Rump Fat	RBV%	IMF%	ABI	DOM	Grain	Grass
-1.4	+2.0	-7.5	+4.8	+50	+94	+120	+105	+16	+2.3	-5.6	+74	+6.5	-0.2	-0.7	+1.2	+1.6	+128	+119	+135	+123

Expected Calving Date: 23/07/2017, Pregnant AI

Joinings: 13 Oct 2016 AI MUSGRAVE BIG SKY 07 Nov 2016 NAT COOLANA HYPERNO L121, out 9/12/16

305 L846 VCCL846 CLUDEN NEWRY EQUATOR F10 KAROO A241 EQUATOR E39
COOLANA L846 Sire: **COOLANA EQUATOR F10** Dam: **COOLANA H641**
 COOLANA EQUATOR F10 COOLANA F500
 Birth Date: 24/08/2015
 Sex: F APR

WITHDRAWN

CE Direct	CE Dtrs	Gest	BW	200 Wt	400 Wt	600 Wt	MCW	Milk	Scrotal	D to C	Carc Wt	EMA	Rib Fat	Rump Fat	RBV%	IMF%	ABI	DOM	Grain	Grass
+3.1	+1.9	-6.0	+2.8	+42	+82	+113	+103	+15	+2.5	-5.0	+66	+4.0	-0.3	-0.2	+0.2	+1.8	+113	+109	+117	+111

Expected Calving Date: Empty

Joinings: 13 Oct 2016 AI BOOROOMOOKA BARTEL K274 08 Nov 2016 NAT COOLANA HYPERNO L168, out 9/12/16

SPRING CALVING ANGUS FEMALES

306 L440 VCCL440 G A R PREDESTINED COOLANA RIGHT TIME C71
COOLANA JUANA ERICA L440 Sire: **WERNER WESTWARD 28** Dam: **COOLANA JUANA ERICA F232**
 Birth Date: 25/08/2015 BFF EVEREST COOLANA JUANA ERICA A4
 Sex: F HBR

CE Direct	CE Dtrs	Gest	BW	200 Wt	400 Wt	600 Wt	MCW	Milk	Scrotal	D to C	Carc Wt	EMA	Rib Fat	Rump Fat	RBV%	IMF%	ABI	DOM	Grain	Grass
+0.2	+1.5	-3.8	+4.3	+43	+82	+100	+87	+17	+2.3	-4.8	+61	+6.7	-0.4	-0.1	+0.3	+2.7	+109	+107	+119	+104

Expected Calving Date: Empty

Joinings: 13 Oct 2016 AI BOOROMOOKA BARTEL K274 07 Nov 2016 NAT COOLANA BLACK PEARL L154, out 9/12/16 25 Nov 2016 NAT COOLANA BLACK PEARL L101, Out 9/12/16

307 L442 VCCL442 TUWHARETOA REGENT D145 TE MANIA UNLIMITED U3271
COOLANA CHAMPAGNE L442 Sire: **DUNOON GABBA G548** Dam: **VERMONT CHAMPAGNE Z146**
 Birth Date: 25/08/2015 DUNOON BEEAC Z120 VERMONT CHAMPAGNE X108
 Sex: F HBR

CE Direct	CE Dtrs	Gest	BW	200 Wt	400 Wt	600 Wt	MCW	Milk	Scrotal	D to C	Carc Wt	EMA	Rib Fat	Rump Fat	RBV%	IMF%	ABI	DOM	Grain	Grass
-3.5	-6.9	-1.7	+5.1	+36	+70	+94	+85	+17	+1.9	-4.4	+50	+1.5	+1.1	+1.9	-2.0	+3.2	+85	+79	+94	+81

Expected Calving Date: 23/07/2017, Pregnant AI

Joinings: 13 Oct 2016 AI WATTLETOP FRANKLIN G188 07 Nov 2016 NAT COOLANA BLACK PEARL L101, out 9/12/16

308 L443 VCCL443 BT CROSSOVER 758N B/R NEW DESIGN 036
COOLANA NIGHTINGALE L443 Sire: **SILVEIRAS CONVERSION 8064** Dam: **COOLANA NIGHTINGALE D136**
 Birth Date: 25/08/2015 EXG SARAS DREAM S609 R3 CAMPBELL FARMS NIGHTINGALE T573
 Sex: F HBR

CE Direct	CE Dtrs	Gest	BW	200 Wt	400 Wt	600 Wt	MCW	Milk	Scrotal	D to C	Carc Wt	EMA	Rib Fat	Rump Fat	RBV%	IMF%	ABI	DOM	Grain	Grass
-1.9	-2.3	-2.3	+4.9	+46	+83	+100	+87	+17	+2.3	-4.8	+61	+6.7	-0.4	-0.1	+0.3	+2.7	+109	+107	+119	+104

Expected Calving Date: 23/07/2017, Pregnant AI

Joinings: 13 Oct 2016 AI ARDAIRNIE F96 07 Nov 2016 NAT COOLANA BLACK PEARL L101, out 9/12/16

309 L851 VCCL851 Connealy KW 1664 Consensus ARDROSSAN EQUATOR D19
COOLANA L851 Sire: **COOLANA CONSENSUS J658** Dam: **COOLANA J855**
 Birth Date: 25/08/2015 Coolana E491 COOLANA C498
 Sex: F APR

CE Direct	CE Dtrs	Gest	BW	200 Wt	400 Wt	600 Wt	MCW	Milk	Scrotal	D to C	Carc Wt	EMA	Rib Fat	Rump Fat	RBV%	IMF%	ABI	DOM	Grain	Grass
+1.1	+2.3	-7.0	+3.9	+46	+83	+108	+96	+14	+2.3	-5.4	+65	+6.5	-0.4	-0.1	+1.1	+1.6	+123	+116	+127	+120

Expected Calving Date: 23/07/2017, Pregnant AI

Joinings: 13 Oct 2016 AI KOOJAN HILLS REALITY K46 08 Nov 2016 NAT COOLANA HYPERNO L168, out 9/12/16

310 L855 VCCL855 CONNEALY EARNAN 076E COOLANA C417
COOLANA L855 Sire: **MUSGRAVE BIG SKY** Dam: **Coolana E735**
 Birth Date: 25/08/2015 S A V PRIMROSE 7861 COOLANA B018
 Sex: F APR

CE Direct	CE Dtrs	Gest	BW	200 Wt	400 Wt	600 Wt	MCW	Milk	Scrotal	D to C	Carc Wt	EMA	Rib Fat	Rump Fat	RBV%	IMF%	ABI	DOM	Grain	Grass
+1.8	+1.7	-8.0	+3.3	+44	+79	+99	+75	+14	+0.7	-2.7	+62	+5.9	+0.2	-0.5	+0.8	+1.6	+106	+109	+104	+108

Expected Calving Date: 23/07/2017, Pregnant AI

Joinings: 13 Oct 2016 AI BOOROMOOKA BARTEL K274 07 Nov 2016 NAT COOLANA HYPERNO L121, out 9/12/16

311 L272 VCCL272 CONNEALY EARNAN 076E HYLIN RIGHT TIME 338
COOLANA YTHANBRAE L272 Sire: **MUSGRAVE BIG SKY** Dam: **COOLANA YTHANBRAE T384 - C175**
 Birth Date: 26/08/2015 S A V PRIMROSE 7861 YTHANBRAE SCOTCHCAP 9440
 Sex: F HBR

CE Direct	CE Dtrs	Gest	BW	200 Wt	400 Wt	600 Wt	MCW	Milk	Scrotal	D to C	Carc Wt	EMA	Rib Fat	Rump Fat	RBV%	IMF%	ABI	DOM	Grain	Grass
+1.0	+1.9	-7.6	+3.9	+47	+84	+109	+85	+18	+2.0	-3.9	+63	+3.5	+0.5	+0.5	+0.2	+1.6	+110	+108	+109	+111

Expected Calving Date: 26/08/2017, Pregnant Natural

Joinings: 13 Oct 2016 AI SYDGEN BLACK PEARL 2006 04 Nov 2016 AI SYDGEN BLACK PEARL 2006 07 Nov 2016 NAT COOLANA BLACK PEARL L154, out 9/12/16

312 L273 VCCL273 TC FRANKLIN 619 TUWHARETOA REGENT D145
COOLANA JUANA ERICA L273 Sire: **COOLANA FRANKLIN J170** Dam: **COOLANA JUANA ERICA J365**
 Birth Date: 28/08/2015 COOLANA TEARFUL G216 COOLANA JUANA ERICA A24
 Sex: F HBR

CE Direct	CE Dtrs	Gest	BW	200 Wt	400 Wt	600 Wt	MCW	Milk	Scrotal	D to C	Carc Wt	EMA	Rib Fat	Rump Fat	RBV%	IMF%	ABI	DOM	Grain	Grass
+1.4	+1.1	-2.9	+3.4	+41	+71	+96	+85	+14	+1.0	-4.6	+54	+3.7	-0.6	-0.7	-0.3	+2.6	+106	+99	+114	+101

Expected Calving Date: 23/07/2017, Pregnant AI

Joinings: 13 Oct 2016 AI MUSGRAVE BIG SKY 07 Nov 2016 NAT COOLANA BLACK PEARL L101, out 9/12/16

313 L279 VCCL279 CONNEALY EARNAN 076E BT EQUATOR 395M
COOLANA JOY L279 Sire: **MUSGRAVE BIG SKY** Dam: **Coolana JOY E85**
 Birth Date: 28/08/2015 S A V PRIMROSE 7861 COOLANA JOY B054
 Sex: F HBR

CE Direct	CE Dtrs	Gest	BW	200 Wt	400 Wt	600 Wt	MCW	Milk	Scrotal	D to C	Carc Wt	EMA	Rib Fat	Rump Fat	RBV%	IMF%	ABI	DOM	Grain	Grass
+1.0	+3.1	-6.3	+3.0	+47	+86	+105	+95	+17	+0.8	-3.7	+68	+6.1	-0.1	-1.2	+0.7	+1.4	+106	+111	+105	+108

Expected Calving Date: 15/08/2017, Pregnant AI

Joinings: 04 Nov 2016 AI BOOROMOOKA BARTEL K274 07 Nov 2016 NAT COOLANA BLACK PEARL L154, out 9/12/16

SPRING CALVING ANGUS FEMALES

314	L449	VCCL449	RENNYLEA EDMUND E11										B/R 65R GENESIS							
COOLANA THELMA L449			Sire: ARDROSSAN HONOR H255										Dam: COOLANA THELMA D110							
Birth Date: 28/08/2015			ARDROSSAN WILCOOLA D17										COOLANA THELMA X25							
Sex: F HBR																				
CE Direct	CE Dtrs	Gest	BW	200 Wt	400 Wt	600 Wt	MCW	Milk	Scrotal	D to C	Carc Wt	EMA	Rib Fat	Rump Fat	RBV%	IMF%	ABI	DOM	Grain	Grass
+0.6	-1.5	-2.4	+5.4	+45	+82	+107	+100	+15	+1.5	-3.7	+66	+8.2	-1.8	-3.0	+1.8	+2.0	+115	+111	+127	+110
Expected Calving Date: 23/07/2017, Pregnant AI																				
Joinings: 13 Oct 2016 AI KOOJAN HILLS REALITY K46 07 Nov 2016 NAT WITHERSWOOD REALITY K0085, out 9/12/16																				

315	L860	VCCL860	Connealy KW 1664 Consensus										ARDROSSAN EQUATOR D19							
COOLANA L860			Sire: COOLANA CONSENSUS J658										Dam: COOLANA J774							
Birth Date: 28/08/2015			Coolana E491										COOLANA D505							
Sex: F APR																				
CE Direct	CE Dtrs	Gest	BW	200 Wt	400 Wt	600 Wt	MCW	Milk	Scrotal	D to C	Carc Wt	EMA	Rib Fat	Rump Fat	RBV%	IMF%	ABI	DOM	Grain	Grass
+0.8	+2.0	-5.2	+4.1	+46	+82	+104	+92	+14	+1.9	-4.8	+65	+7.4	-0.8	-1.0	+1.4	+1.6	+117	+115	+122	+115
Expected Calving Date: 23/07/2017, Pregnant AI																				
Joinings: 13 Oct 2016 AI KOOJAN HILLS REALITY K46 08 Nov 2016 NAT COOLANA HYPERNO L168, out 9/12/16																				

316	L863	VCCL863	CLUDEN NEWRY EQUATOR F10										ARDROSSAN EQUATOR D19							
COOLANA L863			Sire: COOLANA EQUATOR F10 - J728										Dam: COOLANA H787							
Birth Date: 28/08/2015			COOLANA A373										COOLANA C578							
Sex: F APR																				
CE Direct	CE Dtrs	Gest	BW	200 Wt	400 Wt	600 Wt	MCW	Milk	Scrotal	D to C	Carc Wt	EMA	Rib Fat	Rump Fat	RBV%	IMF%	ABI	DOM	Grain	Grass
+3.4	+1.7	-4.6	+3.0	+40	+76	+97	+88	+17	+1.8	-4.3	+62	+5.4	-1.2	-1.5	+1.1	+1.3	+104	+106	+105	+104
Expected Calving Date: 23/07/2017, Pregnant AI																				
Joinings: 13 Oct 2016 AI MUSGRAVE BIG SKY 08 Nov 2016 NAT COOLANA HYPERNO L168, out 9/12/16																				

317	L864	VCCL864	SILVEIRAS CONVERSION 8064										SITZ NEW DESIGN 458N							
COOLANA L864			Sire: COOLANA CONVERSION J169										Dam: COOLANA G715							
Birth Date: 28/08/2015			COOLANA JANET G052										COOLANA Y117							
Sex: F APR																				
CE Direct	CE Dtrs	Gest	BW	200 Wt	400 Wt	600 Wt	MCW	Milk	Scrotal	D to C	Carc Wt	EMA	Rib Fat	Rump Fat	RBV%	IMF%	ABI	DOM	Grain	Grass
+1.3	-1.1	-3.8	+3.8	+41	+72	+96	+87	+17	+2.3	-4.3	+51	+4.1	-0.9	-0.5	+0.6	+2.0	+102	+100	+107	+100
Expected Calving Date: 15/08/2017, Pregnant AI																				
Joinings: 04 Nov 2016 AI MUSGRAVE BIG SKY 07 Nov 2016 NAT COOLANA HYPERNO L121, out 9/12/16																				

318	L286	VCCL286	SYDGEN TRUST 6228										THE GRANGE EQUATOR D108							
COOLANA L286			Sire: SYDGEN BLACK PEARL 2006										Dam: COOLANA G348							
Birth Date: 01/09/2015			SYDGEN ANITA 8611										COOLANA B308							
Sex: F APR																				
CE Direct	CE Dtrs	Gest	BW	200 Wt	400 Wt	600 Wt	MCW	Milk	Scrotal	D to C	Carc Wt	EMA	Rib Fat	Rump Fat	RBV%	IMF%	ABI	DOM	Grain	Grass
-2.6	+1.5	-2.7	+6.0	+48	+80	+109	+103	+12	+1.2	-4.8	+65	+7.2	-0.9	-1.7	+1.5	+1.5	+111	+104	+116	+108
Expected Calving Date: 02/09/2017, Pregnant Natural																				
Joinings: 13 Oct 2016 AI KOOJAN HILLS REALITY K46 05 Nov 2016 AI KOOJAN HILLS REALITY K46 07 Nov 2016 NAT WITHERSWOOD REALITY K0085, out 9/12/16																				

319	L289	VCCL289	CONNELLY EARNAN 076E										SITZ JACKSON 431T							
COOLANA PRIMROSE L289			Sire: MUSGRAVE BIG SKY										Dam: COOLANA PRIMROSE G093							
Birth Date: 01/09/2015			S A V PRIMROSE 7861										COOLANA PRIMROSE E236							
Sex: F HBR																				
CE Direct	CE Dtrs	Gest	BW	200 Wt	400 Wt	600 Wt	MCW	Milk	Scrotal	D to C	Carc Wt	EMA	Rib Fat	Rump Fat	RBV%	IMF%	ABI	DOM	Grain	Grass
-2.0	-0.6	-2.3	+4.3	+52	+92	+117	+88	+17	+2.1	-4.0	+68	+6.7	+0.8	+0.4	+0.6	+1.4	+114	+111	+111	+115
Expected Calving Date: 15/08/2017, Pregnant AI																				
Joinings: 04 Nov 2016 AI SYDGEN BLACK PEARL 2006 07 Nov 2016 NAT COOLANA BLACK PEARL L154, out 9/12/16																				

320	L292	VCCL292	CONNELLY EARNAN 076E										SITZ JACKSON 431T							
COOLANA THELMA L292			Sire: MUSGRAVE BIG SKY										Dam: COOLANA THELMA G255							
Birth Date: 01/09/2015			S A V PRIMROSE 7861										Coolana THELMA E175							
Sex: F HBR																				
CE Direct	CE Dtrs	Gest	BW	200 Wt	400 Wt	600 Wt	MCW	Milk	Scrotal	D to C	Carc Wt	EMA	Rib Fat	Rump Fat	RBV%	IMF%	ABI	DOM	Grain	Grass
+0.2	+0.5	-2.3	+3.9	+49	+90	+119	+98	+21	+1.8	-3.0	+63	+6.9	+0.0	-0.7	+0.8	+1.6	+116	+111	+118	+116
Expected Calving Date: 23/07/2017, Pregnant AI																				
Joinings: 13 Oct 2016 AI KOOJAN HILLS REALITY K46 07 Nov 2016 NAT COOLANA BLACK PEARL L154, out 9/12/16																				

321	L293	VCCL293	SITZ UPWARD 307R										BALD BLAIR DEBONAIR D34							
COOLANA ANNABELL L293			Sire: BOOROOMOOKA HYPERNO H605										Dam: COOLANA ANNABELL G228							
Birth Date: 01/09/2015			BOOROOMOOKA TRACEY Z5										COOLANA X35							
Sex: F HBR																				
CE Direct	CE Dtrs	Gest	BW	200 Wt	400 Wt	600 Wt	MCW	Milk	Scrotal	D to C	Carc Wt	EMA	Rib Fat	Rump Fat	RBV%	IMF%	ABI	DOM	Grain	Grass
-2.8	-3.6	-2.1	+5.6	+47	+83	+112	+91	+18	+1.5	-2.1	+53	+5.3	+0.1	-0.6	+0.8	+1.8	+100	+98	+102	+101
Expected Calving Date: 13/08/2017, Pregnant AI																				
Joinings: 03 Nov 2016 AI BOOROOMOOKA BARTEL K274 07 Nov 2016 NAT COOLANA BLACK PEARL L154, out 9/12/16																				

SPRING CALVING ANGUS FEMALES

322 L871 VCCL871
COOLANA L871 Connealy KW 1664 Consensus
 Birth Date: 01/09/2015 Sire: **COOLANA CONSENSUS J658** Dam: **COOLANA J946**
 Sex: F APR Coolana E491 COOLANA A266

CE Direct	CE Dtrs	Gest	BW	200 Wt	400 Wt	600 Wt	MCW	Milk	Scrotal	D to C	Carc Wt	EMA	Rib Fat	Rump Fat	RBV%	IMF%	ABI	DOM	Grain	Grass
+0.6	+2.7	-7.9	+3.6	+47	+85	+109	+90	+17	+1.7	-4.7	+66	+5.6	+0.1	-0.1	+0.6	+1.9	+119	+114	+124	+117

Expected Calving Date: 15/08/2017, Pregnant AI

Joinings: 04 Nov 2016 AI BOOROMOOKA BARTEL K274 07 Nov 2016 NAT COOLANA HYPERNO L121, out 9/12/16

323 L884 VCCL884
COOLANA L884 CONNEALY EARNAN 076E
 Birth Date: 01/09/2015 Sire: **MUSGRAVE BIG SKY** Dam: **COOLANA G773**
 Sex: F APR S A V PRIMROSE 7861 COOLANA C365

CE Direct	CE Dtrs	Gest	BW	200 Wt	400 Wt	600 Wt	MCW	Milk	Scrotal	D to C	Carc Wt	EMA	Rib Fat	Rump Fat	RBV%	IMF%	ABI	DOM	Grain	Grass
-0.7	-0.6	-3.5	+4.4	+48	+87	+113	+89	+17	+1.7	-3.3	+65	+5.4	+1.4	+0.8	-0.1	+1.8	+109	+105	+108	+110

Expected Calving Date: 15/08/2017, Pregnant AI

Joinings: 04 Nov 2016 AI BOOROMOOKA BARTEL K274 07 Nov 2016 NAT COOLANA BLACK PEARL L154, out 9/12/16

324 L887 VCCL887
COOLANA L887 CONNEALY EARNAN 076E
 Birth Date: 01/09/2015 Sire: **MUSGRAVE BIG SKY** Dam: **COOLANA G827**
 Sex: F APR S A V PRIMROSE 7861 COOLANA C576

CE Direct	CE Dtrs	Gest	BW	200 Wt	400 Wt	600 Wt	MCW	Milk	Scrotal	D to C	Carc Wt	EMA	Rib Fat	Rump Fat	RBV%	IMF%	ABI	DOM	Grain	Grass
+0.7	+0.2	-2.0	+3.8	+47	+81	+102	+82	+14	+0.6	-3.6	+60	+6.3	+0.6	-0.1	+0.4	+1.5	+104	+106	+100	+106

Expected Calving Date: 23/07/2017, Pregnant AI

Joinings: 13 Oct 2016 AI WATTLETOP FRANKLIN G188 07 Nov 2016 NAT COOLANA HYPERNO L121, out 9/12/16

325 L888 VCCL888
COOLANA L888 CONNEALY EARNAN 076E
 Birth Date: 01/09/2015 Sire: **MUSGRAVE BIG SKY** Dam: **COOLANA C561**
 Sex: F APR S A V PRIMROSE 7861 COOLANA X332

CE Direct	CE Dtrs	Gest	BW	200 Wt	400 Wt	600 Wt	MCW	Milk	Scrotal	D to C	Carc Wt	EMA	Rib Fat	Rump Fat	RBV%	IMF%	ABI	DOM	Grain	Grass
-0.1	+0.4	-4.7	+4.0	+51	+89	+116	+80	+16	+1.7	-3.1	+67	+4.6	+0.7	+0.4	+0.2	+1.5	+112	+109	+108	+115

Expected Calving Date: 23/07/2017, Pregnant AI

Joinings: 13 Oct 2016 AI BOOROMOOKA BARTEL K274 07 Nov 2016 NAT COOLANA BLACK PEARL L154, out 9/12/16

326 L890 VCCL890
COOLANA L890 CLUDEN NEWRY EQUATOR F10
 Birth Date: 02/09/2015 Sire: **COOLANA EQUATOR F10** Dam: **COOLANA J909**
 Sex: F APR COOLANA E618 TC FRANKLIN 619

CE Direct	CE Dtrs	Gest	BW	200 Wt	400 Wt	600 Wt	MCW	Milk	Scrotal	D to C	Carc Wt	EMA	Rib Fat	Rump Fat	RBV%	IMF%	ABI	DOM	Grain	Grass
+1.6	+2.8	-4.0	+3.5	+43	+83	+108	+88	+16	+1.7	-3.8	+58	+5.7	-1.7	-1.4	+0.9	+2.0	+117	+113	+125	+113

Expected Calving Date: Empty

Joinings: 13 Oct 2016 AI KOOJAN HILLS REALITY K46 04 Nov 2016 AI KOOJAN HILLS REALITY K46 08 Nov 2016 NAT COOLANA HYPERNO L168, out 9/12/16

327 L895 VCCL895
COOLANA L895 Connealy KW 1664 Consensus
 Birth Date: 02/09/2015 Sire: **COOLANA CONSENSUS J658** Dam: **COOLANA J877**
 Sex: F APR Coolana E491 COOLANA D443

CE Direct	CE Dtrs	Gest	BW	200 Wt	400 Wt	600 Wt	MCW	Milk	Scrotal	D to C	Carc Wt	EMA	Rib Fat	Rump Fat	RBV%	IMF%	ABI	DOM	Grain	Grass
-5.4	-1.8	-6.1	+6.8	+60	+103	+128	+96	+18	+1.6	-4.4	+83	+7.2	-1.4	-2.3	+1.6	+1.7	+123	+112	+134	+119

Expected Calving Date: Empty

Joinings: 04 Nov 2016 AI WATTLETOP FRANKLIN G188 07 Nov 2016 NAT WITHERSWOOD REALITY K0085, out 9/12/16

328 L900 VCCL900
COOLANA L900 CONNEALY EARNAN 076E
 Birth Date: 03/09/2015 Sire: **MUSGRAVE BIG SKY** Dam: **COOLANA F587**
 Sex: F APR S A V PRIMROSE 7861 COOLANA C481

CE Direct	CE Dtrs	Gest	BW	200 Wt	400 Wt	600 Wt	MCW	Milk	Scrotal	D to C	Carc Wt	EMA	Rib Fat	Rump Fat	RBV%	IMF%	ABI	DOM	Grain	Grass
+0.4	+1.0	-3.0	+3.4	+47	+84	+108	+77	+18	+1.6	-3.6	+61	+5.4	+0.3	+0.2	+0.4	+1.8	+113	+110	+112	+113

Expected Calving Date: 15/08/2017, Pregnant AI

Joinings: 13 Oct 2016 AI SYDGEN BLACK PEARL 2006 04 Nov 2016 AI SYDGEN BLACK PEARL 2006 07 Nov 2016 NAT COOLANA HYPERNO L121, out 9/12/16

329 L302 VCCL302
COOLANA IDOLEE L302 TC FRANKLIN 619
 Birth Date: 04/09/2015 Sire: **COOLANA FRANKLIN J170** Dam: **COOLANA IDOLEE J294**
 Sex: F HBR COOLANA TEARFUL G216 COOLANA IDOLEE A156

CE Direct	CE Dtrs	Gest	BW	200 Wt	400 Wt	600 Wt	MCW	Milk	Scrotal	D to C	Carc Wt	EMA	Rib Fat	Rump Fat	RBV%	IMF%	ABI	DOM	Grain	Grass
+1.9	+1.5	-3.6	+3.6	+45	+80	+105	+94	+15	+1.8	-4.8	+51	+3.2	-0.7	-0.1	+0.0	+2.1	+112	+107	+118	+109

Expected Calving Date: 15/08/2017, Pregnant AI

Joinings: 04 Nov 2016 AI BOOROMOOKA BARTEL K274 07 Nov 2016 NAT COOLANA BLACK PEARL L101, out 9/12/16

SPRING CALVING ANGUS FEMALES

330 L904 VCCL904
COOLANA L904 Connealy KW 1664 Consensus
 Birth Date: 04/09/2015 Sire: **COOLANA CONSENSUS** Dam: **COOLANA J708**
 Sex: F APR Coolana F693
WITHDRAWN

CE Direct	CE Dtrs	Gest	BW	200 Wt	400 Wt	600 Wt	MCW	Milk	Scrotal	D to C	Carc Wt	EMA	Rib Fat	Rump Fat	RBV%	IMF%	ABI	DOM	Grain	Grass
-0.7	+2.6	-6.3	+3.9	+51	+92												+123	+117	+128	+121

 Expected Calving Date: Empty
 Joinings: 13 Oct 2016 AI BOOROMOOKA BARTEL K274 04 Nov 2016 AI BOOROMOOKA BARTEL K274 07 Nov 2016 NAT COOLANA HYPERNO L121, out 9/12/16

331 L906 VCCL906
COOLANA L906 CONNEALY EARNAN 076E
 Birth Date: 04/09/2015 Sire: **MUSGRAVE BIG SKY** Dam: **COOLANA F373**
 Sex: F APR S A V PRIMROSE 7861 COOLANA D378

CE Direct	CE Dtrs	Gest	BW	200 Wt	400 Wt	600 Wt	MCW	Milk	Scrotal	D to C	Carc Wt	EMA	Rib Fat	Rump Fat	RBV%	IMF%	ABI	DOM	Grain	Grass
+1.9	+1.4	-4.7	+3.5	+50	+85	+112	+84	+19	+1.0	-3.9	+65	+4.7	+0.1	-0.5	+0.3	+1.8	+115	+111	+115	+115

 Expected Calving Date: 15/08/2017, Pregnant AI
 Joinings: 13 Oct 2016 AI SYDGEN BLACK PEARL 2006 04 Nov 2016 AI SYDGEN BLACK PEARL 2006 07 Nov 2016 NAT COOLANA HYPERNO L121, out 9/12/16

332 L908 VCCL908
COOLANA L908 CONNEALY EARNAN 076E
 Birth Date: 04/09/2015 Sire: **MUSGRAVE BIG SKY** Dam: **COOLANA F549**
 Sex: F APR S A V PRIMROSE 7861 KMK ALLIANCE 6595 I87
 COOLANA V180

CE Direct	CE Dtrs	Gest	BW	200 Wt	400 Wt	600 Wt	MCW	Milk	Scrotal	D to C	Carc Wt	EMA	Rib Fat	Rump Fat	RBV%	IMF%	ABI	DOM	Grain	Grass
+0.5	+1.1	-3.2	+3.2	+47	+84	+105	+79	+18	+0.5	-4.1	+66	+5.6	+0.5	-0.7	+0.4	+1.1	+103	+106	+96	+106

 Expected Calving Date: 02/09/2017, Pregnant Natural
 Joinings: 04 Nov 2016 AI BOOROMOOKA BARTEL K274 07 Nov 2016 NAT COOLANA HYPERNO L121, out 9/12/16

333 L308 VCCL308
COOLANA ANNABELL L308 TC FRANKLIN 619
 Birth Date: 06/09/2015 Sire: **COOLANA FRANKLIN J170** Dam: **COOLANA ANNABELL J249**
 Sex: F HBR COOLANA TEARFUL G216 COOLANA ANNABELL C204

CE Direct	CE Dtrs	Gest	BW	200 Wt	400 Wt	600 Wt	MCW	Milk	Scrotal	D to C	Carc Wt	EMA	Rib Fat	Rump Fat	RBV%	IMF%	ABI	DOM	Grain	Grass
+1.9	+3.0	-3.0	+2.8	+40	+71	+93	+81	+15	+0.7	-3.6	+51	+4.8	-0.8	-0.3	+0.3	+1.7	+100	+101	+99	+101

 Expected Calving Date: 02/09/2017, Pregnant Natural
 Joinings: 04 Nov 2016 AI WATTLETOP FRANKLIN G188 07 Nov 2016 NAT COOLANA BLACK PEARL L101, out 9/12/16

334 L316 VCCL316
COOLANA ANNABELL L316 CONNEALY EARNAN 076E
 Birth Date: 07/09/2015 Sire: **MUSGRAVE BIG SKY** Dam: **COOLANA ANNABELL F071**
 Sex: F HBR S A V PRIMROSE 7861 COOLANA ANNABELL B051

CE Direct	CE Dtrs	Gest	BW	200 Wt	400 Wt	600 Wt	MCW	Milk	Scrotal	D to C	Carc Wt	EMA	Rib Fat	Rump Fat	RBV%	IMF%	ABI	DOM	Grain	Grass
+0.0	-0.8	-5.6	+5.7	+55	+93	+122	+119	+13	+1.8	-3.7	+75	+5.5	-0.2	-0.7	+0.9	+1.0	+111	+108	+109	+112

 Expected Calving Date: 23/07/2017, Pregnant AI
 Joinings: 13 Oct 2016 AI BOOROMOOKA BARTEL K274 07 Nov 2016 NAT COOLANA BLACK PEARL L154, out 9/12/16

335 L317 VCCL317
COOLANA ANNABELL L317 CONNEALY EARNAN 076E
 Birth Date: 07/09/2015 Sire: **MUSGRAVE BIG SKY** Dam: **COOLANA ANNABELL F262**
 Sex: F HBR S A V PRIMROSE 7861 COOLANA X67

CE Direct	CE Dtrs	Gest	BW	200 Wt	400 Wt	600 Wt	MCW	Milk	Scrotal	D to C	Carc Wt	EMA	Rib Fat	Rump Fat	RBV%	IMF%	ABI	DOM	Grain	Grass
-4.3	-1.9	-2.3	+4.0	+45	+83	+104	+85	+17	+2.0	-3.9	+62	+5.8	-0.1	-0.6	+1.0	+1.2	+95	+99	+91	+97

 Expected Calving Date: 13/08/2017, Pregnant AI
 Joinings: 03 Nov 2016 AI BOOROMOOKA BARTEL K274 07 Nov 2016 NAT COOLANA BLACK PEARL L101, out 9/12/16

336 L916 VCCL916
COOLANA L916 SILVEIRAS CONVERSION 8064
 Birth Date: 07/09/2015 Sire: **COOLANA CONVERSION J101** Dam: **COOLANA H948**
 Sex: F APR COOLANA YTHANBRAE T266-B102 COOLANA C498

CE Direct	CE Dtrs	Gest	BW	200 Wt	400 Wt	600 Wt	MCW	Milk	Scrotal	D to C	Carc Wt	EMA	Rib Fat	Rump Fat	RBV%	IMF%	ABI	DOM	Grain	Grass
-11.7	-4.2	-0.1	+9.4	+57	+98	+133	+123	+12	+2.8	-4.1	+75	+5.6	-1.2	-1.0	+1.1	+1.7	+103	+93	+110	+99

 Expected Calving Date: 15/08/2017, Pregnant AI
 Joinings: 13 Oct 2016 AI WATTLETOP FRANKLIN G188 04 Nov 2016 AI WATTLETOP FRANKLIN G188 07 Nov 2016 NAT WITHERSWOOD REALITY K0085, out 9/12/16

337 L927 VCCL927
COOLANA L927 CLUDEN NEWRY EQUATOR F10
 Birth Date: 07/09/2015 Sire: **COOLANA EQUATOR F10 - J728** Dam: **COOLANA H654**
 Sex: F APR COOLANA A373 COOLANA F699

CE Direct	CE Dtrs	Gest	BW	200 Wt	400 Wt	600 Wt	MCW	Milk	Scrotal	D to C	Carc Wt	EMA	Rib Fat	Rump Fat	RBV%	IMF%	ABI	DOM	Grain	Grass
+1.4	+1.2	-4.5	+3.9	+40	+78	+99	+85	+18	+2.3	-5.2	+53	+5.4	-1.1	-1.0	+0.9	+2.2	+116	+112	+127	+111

 Expected Calving Date: 15/08/2017, Pregnant AI
 Joinings: 04 Nov 2016 AI KOOJAN HILLS REALITY K46 08 Nov 2016 NAT COOLANA HYPERNO L168, out 9/12/16

SPRING CALVING ANGUS FEMALES

338 L319 VCCL319 CONNEALY EARNAN 076E NEW FRONTIER
COOLANA YTHANBRAE L319 Sire: **MUSGRAVE BIG SKY** Dam: **COOLANA YTHANBRAE S413 A93**
 Birth Date: 09/09/2015 S A V PRIMROSE 7861 YTHANBRAE SCOTCH CAP K46 S413
 Sex: F HBR

CE Direct	CE Dtrs	Gest	BW	200 Wt	400 Wt	600 Wt	MCW	Milk	Scrotal	D to C	Carc Wt	EMA	Rib Fat	Rump Fat	RBV%	IMF%	ABI	DOM	Grain	Grass
-1.9	+0.3	-1.5	+5.4	+45	+75	+95	+77	+13	+0.6	-3.1	+54	+3.2	-0.1	-0.7	+0.2	+1.6	+87	+94	+83	+90

Expected Calving Date: 09/09/2017, Pregnant Natural

Joinings: 04 Nov 2016 AI WATTLETOP FRANKLIN G188 07 Nov 2016 NAT COOLANA BLACK PEARL L101, out 9/12/16

339 L320 VCCL320 SILVEIRAS CONVERSION 8064 WATTLETOP ANDY C109
COOLANA JANET L320 Sire: **COOLANA CONVERSION J101** Dam: **COOLANA JANET H165**
 Birth Date: 09/09/2015 COOLANA YTHANBRAE T266-B102 COOLANA JANET A160
 Sex: F HBR

CE Direct	CE Dtrs	Gest	BW	200 Wt	400 Wt	600 Wt	MCW	Milk	Scrotal	D to C	Carc Wt	EMA	Rib Fat	Rump Fat	RBV%	IMF%	ABI	DOM	Grain	Grass
-6.7	-2.5	-2.7	+7.9	+55	+95	+124	+109	+11	+2.4	-4.2	+71	+5.6	-1.2	-1.2	+1.2	+1.6	+110	+104	+115	+107

Expected Calving Date: 15/08/2017, Pregnant AI

Joinings: 13 Oct 2016 AI WATTLETOP FRANKLIN G188 05 Nov 2016 AI WATTLETOP FRANKLIN G188 07 Nov 2016 NAT WITHERSWOOD REALITY K0085, out 9/12/16

340 L321 VCCL321 CONNEALY EARNAN 076E SITZ NEW DESIGN 458N
COOLANA BURNETTE L321 Sire: **MUSGRAVE BIG SKY** Dam: **Coolana BURNETTE E36**
 Birth Date: 09/09/2015 S A V PRIMROSE 7861 COOLANA BURNETTE C187
 Sex: F HBR

WITHDRAWN

CE Direct	CE Dtrs	Gest	BW	200 Wt	400 Wt	600 Wt	MCW	Milk	Scrotal	D to C	Carc Wt	EMA	Rib Fat	Rump Fat	RBV%	IMF%	ABI	DOM	Grain	Grass
-2.7	-1.0	-1.8	+5.4	+49	+85	+110	+92	+15	+1.1	-5.0	+64	+6.5	-1.0	-1.2	+1.4	+1.5	+119	+114	+123	+116

Expected Calving Date: Empty

Joinings: 04 Nov 2016 AI KOOJAN HILLS REALITY K46 08 Nov 2016 NAT COOLANA HYPERNO L168, out 9/12/16

341 L324 VCCL324 B/R NEW DAY 454 Rito 9M25 of Rita 5F46 Pred
COOLANA JUANA ERICA L324 Sire: **COOLANA NEW DAY J164** Dam: **COOLANA JUANA ERICA J106**
 Birth Date: 09/09/2015 COOLANA JANET G116 COOLANA JUANA ERICA A4
 Sex: F HBR

CE Direct	CE Dtrs	Gest	BW	200 Wt	400 Wt	600 Wt	MCW	Milk	Scrotal	D to C	Carc Wt	EMA	Rib Fat	Rump Fat	RBV%	IMF%	ABI	DOM	Grain	Grass
+0.5	-0.3	-3.0	+5.5	+48	+85	+110	+92	+15	+1.1	-5.0	+64	+6.5	-1.0	-1.2	+1.4	+1.5	+119	+114	+123	+116

Expected Calving Date: 15/08/2017, Pregnant AI

Joinings: 13 Oct 2016 AI BOOROMOOKA BARTEL K274 04 Nov 2016 AI MUSGRAVE MEDIATOR 07 Nov 2016 NAT COOLANA BLACK PEARL L154, out 9/12/16

342 L338 VCCL338 B/R NEW DAY 454 COOLANA WHITWORTH G221
COOLANA JANET L338 Sire: **COOLANA NEW DAY J164** Dam: **COOLANA JANET J382**
 Birth Date: 12/09/2015 COOLANA JANET G116 COOLANA JANET A2
 Sex: F HBR

CE Direct	CE Dtrs	Gest	BW	200 Wt	400 Wt	600 Wt	MCW	Milk	Scrotal	D to C	Carc Wt	EMA	Rib Fat	Rump Fat	RBV%	IMF%	ABI	DOM	Grain	Grass
+2.0	+2.3	-4.3	+4.3	+45	+82	+106	+95	+15	+1.2	-4.4	+60	+5.8	-0.6	-1.4	+1.0	+1.8	+117	+113	+123	+114

Expected Calving Date: 23/07/2017, Pregnant AI

Joinings: 13 Oct 2016 AI BOOROMOOKA BARTEL K274 07 Nov 2016 NAT COOLANA BLACK PEARL L101, out 9/12/16

343 L349 VCCL349 TC FRANKLIN 619 Rito 9M25 of Rita 5F46 Pred
COOLANA KAURI L349 Sire: **COOLANA FRANKLIN J170** Dam: **COOLANA KAURI J312**
 Birth Date: 14/09/2015 COOLANA TEARFUL G216 Coolana KAURI E39
 Sex: F HBR

CE Direct	CE Dtrs	Gest	BW	200 Wt	400 Wt	600 Wt	MCW	Milk	Scrotal	D to C	Carc Wt	EMA	Rib Fat	Rump Fat	RBV%	IMF%	ABI	DOM	Grain	Grass
-1.1	+1.1	-4.4	+5.2	+50	+84	+111	+99	+14	+1.3	-3.9	+61	+4.1	-1.8	-1.3	+0.8	+1.7	+108	+105	+111	+106

Expected Calving Date: 15/08/2017, Pregnant AI

Joinings: 04 Nov 2016 AI KOOJAN HILLS REALITY K46 07 Nov 2016 NAT WITHERSWOOD REALITY K0085, out 9/12/16

344 L937 VCCL937 CLUDEN NEWRY EQUATOR F10 COOLANA EXTRA F039
COOLANA L937 Sire: **COOLANA EQUATOR F10 - J728** Dam: **COOLANA H927**
 Birth Date: 14/09/2015 COOLANA A373 COOLANA F655
 Sex: F APR

CE Direct	CE Dtrs	Gest	BW	200 Wt	400 Wt	600 Wt	MCW	Milk	Scrotal	D to C	Carc Wt	EMA	Rib Fat	Rump Fat	RBV%	IMF%	ABI	DOM	Grain	Grass
+0.3	+0.9	-5.5	+4.4	+45	+85	+105	+93	+16	+1.9	-4.6	+66	+4.4	-1.2	-1.5	+0.8	+1.9	+111	+111	+118	+108

Expected Calving Date: 15/08/2017, Pregnant AI

Joinings: 04 Nov 2016 AI MUSGRAVE BIG SKY 08 Nov 2016 NAT COOLANA HYPERNO L168, out 9/12/16

345 L355 VCCL355 B/R NEW DAY 454 ARDROSSAN EQUATOR D19
COOLANA ANNABELL L355 Sire: **COOLANA NEW DAY J164** Dam: **COOLANA ANNABELL J080**
 Birth Date: 15/09/2015 COOLANA JANET G116 COOLANA ANNABELL B036
 Sex: F HBR

CE Direct	CE Dtrs	Gest	BW	200 Wt	400 Wt	600 Wt	MCW	Milk	Scrotal	D to C	Carc Wt	EMA	Rib Fat	Rump Fat	RBV%	IMF%	ABI	DOM	Grain	Grass
+3.4	+1.0	-4.9	+4.0	+46	+84	+111	+106	+13	+1.8	-4.1	+65	+5.6	-0.3	-0.6	+0.9	+1.2	+113	+110	+114	+113

Expected Calving Date: 23/07/2017, Pregnant AI

Joinings: 13 Oct 2016 AI BOOROMOOKA BARTEL K274 07 Nov 2016 NAT COOLANA BLACK PEARL L154, out 9/12/16

SPRING CALVING ANGUS FEMALES

346 L358 VCCL358 TC FRANKLIN 619 COOLANA WHITWORTH C58
COOLANA TEARFUL L358 Sire: **COOLANA FRANKLIN** Dam: **COOLANA TEARFUL J351**
 Birth Date: 17/09/2015 COOLANA TEARFUL F203
 Sex: F HBR

CE Direct	CE Dtrs	Gest	BW	200 Wt	400 Wt	600 Wt	MCW	Milk	Scrotal	D to C	Carc Wt	EMA	Rib Fat	Rump Fat	RBV%	IMF%	ABI	DOM	Grain	Grass
-0.5	+2.2	-4.7	+4.7	+48	+86	+125	+114	+19	+2.1	-3.9	+72	+3.1	+0.0	-0.2	+0.0	+1.5	+110	+105	+112	+109

Expected Calving Date: Empty

Joinings: 04 Nov 2016 AI BOOROMOOKA BARTEL K274 07 Nov 2016 NAT COOLANA BLACK PEARL L154, out 9/12/16 25 Nov 2016 NAT COOLANA BLACK PEARL L101, Out 9/12/16

347 L943 VCCL943 CLUDEN NEWRY EQUATOR F10 SILVEIRAS CONVERSION 8064
COOLANA L943 Sire: **COOLANA EQUATOR F10** Dam: **COOLANA J771**
 Birth Date: 17/09/2015 COOLANA G800
 Sex: F APR

CE Direct	CE Dtrs	Gest	BW	200 Wt	400 Wt	600 Wt	MCW	Milk	Scrotal	D to C	Carc Wt	EMA	Rib Fat	Rump Fat	RBV%	IMF%	ABI	DOM	Grain	Grass
+1.0	-0.1	-7.0	+4.5	+52	+96	+125	+114	+19	+2.1	-3.9	+72	+9.4	-1.1	-1.3	+1.8	+1.8	+132	+125	+140	+128

Expected Calving Date: Empty

Joinings: 13 Oct 2016 AI MUSGRAVE BIG SKY 08 Nov 2016 NAT COOLANA HYPERNO L168, out 9/12/16

348 L949 VCCL949 CLUDEN NEWRY EQUATOR F10 DUNOON EVERYTHING E499
COOLANA L949 Sire: **COOLANA EQUATOR F10 - J675** Dam: **COOLANA J883**
 Birth Date: 17/09/2015 COOLANA E611
 Sex: F APR

CE Direct	CE Dtrs	Gest	BW	200 Wt	400 Wt	600 Wt	MCW	Milk	Scrotal	D to C	Carc Wt	EMA	Rib Fat	Rump Fat	RBV%	IMF%	ABI	DOM	Grain	Grass
-0.1	+1.1	-3.8	+5.5	+50	+96	+125	+114	+19	+2.1	-3.9	+72	+5.7	-1.1	-1.3	+0.8	+1.8	+123	+115	+132	+119

Expected Calving Date: 23/07/2017, Pregnant AI

Joinings: 13 Oct 2016 AI KOOJAN HILLS REALITY K46 08 Nov 2016 NAT COOLANA HYPERNO L168, out 9/12/16

349 L948 VCCL948 Connealy KW 1664 Consensus TC FRANKLIN 619
COOLANA L948 Sire: **COOLANA CONSENSUS J658** Dam: **COOLANA J769**
 Birth Date: 18/09/2015 Coolana E491 COOLANA B450
 Sex: F APR

CE Direct	CE Dtrs	Gest	BW	200 Wt	400 Wt	600 Wt	MCW	Milk	Scrotal	D to C	Carc Wt	EMA	Rib Fat	Rump Fat	RBV%	IMF%	ABI	DOM	Grain	Grass
+0.7	+2.8	-5.5	+3.1	+48	+85	+108	+96	+15	+1.4	-4.2	+63	+5.4	-0.7	-0.4	+0.5	+1.9	+115	+112	+118	+113

Expected Calving Date: 15/08/2017, Pregnant AI

Joinings: 04 Nov 2016 AI KOOJAN HILLS REALITY K46 07 Nov 2016 NAT COOLANA HYPERNO L121, out 9/12/16

350 L452 VCCL452 Rito 9M25 of Rita 5F46 Pred TC FRANKLIN 619
COOLANA ANNABELL L452 Sire: **COOLANA 9M25 - J199** Dam: **COOLANA ANNABELL H074**
 Birth Date: 20/09/2015 COOLANA KAURI F239 COOLANA ANNABELL F301
 Sex: F HBR

CE Direct	CE Dtrs	Gest	BW	200 Wt	400 Wt	600 Wt	MCW	Milk	Scrotal	D to C	Carc Wt	EMA	Rib Fat	Rump Fat	RBV%	IMF%	ABI	DOM	Grain	Grass
-2.5	+1.2	-5.5	+6.1	+53	+90	+118	+106	+12	+1.8	-5.3	+69	+5.5	-1.4	-0.8	+0.8	+1.8	+119	+111	+126	+115

Expected Calving Date: 13/08/2017, Pregnant AI

Joinings: 03 Nov 2016 AI KOOJAN HILLS REALITY K46 07 Nov 2016 NAT COOLANA BLACK PEARL L154, out 9/12/16

351 L460 VCCL460 B/R NEW DAY 454 ARDROSSAN EQUATOR D19
COOLANA NIGHTINGALE L460 Sire: **COOLANA NEW DAY J460** Dam: **COOLANA NIGHTINGALE J243**
 Birth Date: 21/09/2015 COOLANA NIGHTINGALE D26
 Sex: F HBR

CE Direct	CE Dtrs	Gest	BW	200 Wt	400 Wt	600 Wt	MCW	Milk	Scrotal	D to C	Carc Wt	EMA	Rib Fat	Rump Fat	RBV%	IMF%	ABI	DOM	Grain	Grass
+1.8	+0.5	-3.4	+5.1	+49	+85	+125	+114	+19	+2.1	-3.9	+72	+6.2	-0.8	-1.1	+1.2	+1.5	+120	+113	+125	+117

Expected Calving Date: Empty

Joinings: 04 Nov 2016 AI BOOROMOOKA BARTEL K274 07 Nov 2016 NAT COOLANA BLACK PEARL L101, out 9/12/16 42699 NAT COOLANA BLACK PEARL L154, out 9/12/16

352 L464 VCCL464 SILVEIRAS CONVERSION 8064 SITZ JACKSON 431T
COOLANA JOY L464 Sire: **COOLANA CONVERSION** Dam: **COOLANA JOY H083**
 Birth Date: 22/09/2015 COOLANA JOY F295
 Sex: F HBR

CE Direct	CE Dtrs	Gest	BW	200 Wt	400 Wt	600 Wt	MCW	Milk	Scrotal	D to C	Carc Wt	EMA	Rib Fat	Rump Fat	RBV%	IMF%	ABI	DOM	Grain	Grass
+0.7	-1.4	-4.3	+3.9	+47	+86	+125	+114	+19	+2.1	-3.9	+72	+7.2	-0.1	-0.2	+0.9	+1.9	+115	+113	+118	+115

Expected Calving Date: Empty

Joinings: 04 Nov 2016 AI BOOROMOOKA BARTEL K274 07 Nov 2016 NAT COOLANA BLACK PEARL L154, out 9/12/16 42699 NAT COOLANA BLACK PEARL L101, Out 9/12/16

353 L957 VCCL957 CLUDEN NEWRY EQUATOR F10 KAROO A241 EQUATOR E39
COOLANA L957 Sire: **COOLANA EQUATOR F10** Dam: **COOLANA H652**
 Birth Date: 23/09/2015 COOLANA F558
 Sex: F APR

CE Direct	CE Dtrs	Gest	BW	200 Wt	400 Wt	600 Wt	MCW	Milk	Scrotal	D to C	Carc Wt	EMA	Rib Fat	Rump Fat	RBV%	IMF%	ABI	DOM	Grain	Grass
+1.3	+0.5	-4.5	+4.4	+48	+90	+125	+114	+19	+2.1	-3.9	+75	+3.3	-0.5	-0.8	+0.2	+1.6	+113	+109	+118	+111

Expected Calving Date: Empty

Joinings: 04 Nov 2016 AI KOOJAN HILLS REALITY K46 07 Nov 2016 NAT COOLANA HYPERNO L121, out 9/12/16

SPRING CALVING ANGUS FEMALES

354 L961 VCCL961 CLUDEN NEWRY EQUATOR F10 COOLANA NEW DAY G132
COOLANA L961 Sire: **COOLANA EQUATOR F10 - J675** Dam: **COOLANA J973**
 Birth Date: 23/09/2015 COOLANA F398 COOLANA G693
 Sex: F APR

CE Direct	CE Dtrs	Gest	BW	200 Wt	400 Wt	600 Wt	MCW	Milk	Scrotal	D to C	Carc Wt	EMA	Rib Fat	Rump Fat	RBV%	IMF%	ABI	DOM	Grain	Grass
+0.1	+1.1	-5.8	+5.2	+50	+90	+117	+106	+17	+1.6	-3.7	+67	+6.3	-2.2	-2.3	+1.5	+1.9	+121	+115	+131	+117

Expected Calving Date: 15/08/2017, Pregnant AI

Joinings: 13 Oct 2016 AI KOOJAN HILLS REALITY K46 04 Nov 2016 AI KOOJAN HILLS REALITY K46 07 Nov 2016 NAT WITHERSWOOD REALITY K0085, out 9/12/16

355 L966 VCCL966 Connealy KW 1664 Consensus ARDROSSAN EQUATOR D19
COOLANA L966 Sire: **COOLANA CONSENSUS J658** Dam: **COOLANA J818**
 Birth Date: 25/09/2015 Coolana E491 COOLANA B362
 Sex: F APR

CE Direct	CE Dtrs	Gest	BW	200 Wt	400 Wt	600 Wt	MCW	Milk	Scrotal	D to C	Carc Wt	EMA	Rib Fat	Rump Fat	RBV%	IMF%	ABI	DOM	Grain	Grass
-2.0	+0.5	-6.3	+5.6	+53	+93	+121	+114	+14	+2.4	-4.6	+74	+8.1	-0.8	-0.6	+1.7	+1.2	+122	+116	+125	+120

Expected Calving Date: 23/07/2017, Pregnant AI

Joinings: 13 Oct 2016 AI WATTLETOP FRANKLIN G188 07 Nov 2016 NAT WITHERSWOOD REALITY K0085, out 9/12/16

356 L971 VCCL971 SILVEIRAS CONVERSION 8064 BR AMBUSH 28
COOLANA L971 Sire: **COOLANA CONVERSION J169** Dam: **COOLANA F698**
 Birth Date: 28/09/2015 COOLANA JANET G052 COOLANA B415
 Sex: F APR

CE Direct	CE Dtrs	Gest	BW	200 Wt	400 Wt	600 Wt	MCW	Milk	Scrotal	D to C	Carc Wt	EMA	Rib Fat	Rump Fat	RBV%	IMF%	ABI	DOM	Grain	Grass
-3.6	+0.3	-2.5	+5.1	+47	+80	+103	+90	+15	+2.0	-4.3	+58	+5.8	-1.3	-0.7	+0.7	+2.5	+107	+103	+116	+103

Expected Calving Date: 15/08/2017, Pregnant AI

Joinings: 04 Nov 2016 AI MUSGRAVE MEDIATOR 08 Nov 2016 NAT COOLANA HYPERNO L168, out 9/12/16

357 L492 VCCL492 SILVEIRAS CONVERSION 8064 ALPINE DINKY C106
COOLANA JANET L492 Sire: **COOLANA CONVERSION J169** Dam: **COOLANA JANET F052**
 Birth Date: 12/10/2015 COOLANA JANET G052 COOLANA JANET D184
 Sex: F HBR

CE Direct	CE Dtrs	Gest	BW	200 Wt	400 Wt	600 Wt	MCW	Milk	Scrotal	D to C	Carc Wt	EMA	Rib Fat	Rump Fat	RBV%	IMF%	ABI	DOM	Grain	Grass

Expected Calving Date: 23/07/2017, Pregnant AI

Joinings: 13 Oct 2016 AI KOOJAN HILLS REALITY K46 07 Nov 2016 NAT COOLANA BLACK PEARL L154, out 9/12/16

358 K111 VCCK111 ARDROSSAN EQUATOR A241 TE MANIA AFRICA A217
COOLANA ANNABELL K111 Sire: **KAROO A241 EQUATOR E39** Dam: **COOLANA ANNABELL H070**
 Birth Date: 16/07/2014 KAROO ELSA Y87 COOLANA ANNABELL F158
 Sex: F HBR

CE Direct	CE Dtrs	Gest	BW	200 Wt	400 Wt	600 Wt	MCW	Milk	Scrotal	D to C	Carc Wt	EMA	Rib Fat	Rump Fat	RBV%	IMF%	ABI	DOM	Grain	Grass
+0.5	+1.0	-7.4	+5.5	+49	+93	+117	+106	+17	+1.6	-3.7	+67	+6.3	-2.2	-2.3	+1.5	+1.9	+121	+115	+131	+117

Expected Calving Date: Empty

Joinings: 10 Nov 2016 AI BOOROMOOKA BARTEL K274 22 Nov 2016 NAT COOLANA WESTWARD L189, out 21/12/16

359 K113 VCCK113 ARDROSSAN EQUATOR A241 SILVEIRAS M811 TOTAL 6103
COOLANA YTHANBRAE K113 Sire: **KAROO A241 EQUATOR E39** Dam: **COOLANA YTHANBRAE H275**
 Birth Date: 17/07/2014 KAROO ELSA Y87 COOLANA YTHANBRAE T266-B102
 Sex: F HBR

CE Direct	CE Dtrs	Gest	BW	200 Wt	400 Wt	600 Wt	MCW	Milk	Scrotal	D to C	Carc Wt	EMA	Rib Fat	Rump Fat	RBV%	IMF%	ABI	DOM	Grain	Grass
-0.3	-0.5	-5.1	+5.1	+51	+92	+117	+106	+17	+1.6	-3.7	+67	+6.3	-2.2	-2.3	+1.5	+1.9	+121	+115	+131	+117

Expected Calving Date: Empty

Joinings: 31 Oct 2016 AI ALPINE JUSTICE J108 03 Nov 2016 NAT COOLANA REVENUE 7392 - L166, out 20/12/16

360 K118 VCCK118 ARDROSSAN EQUATOR A241 BALD BLAIR DEBONAIR D34
COOLANA JANET K118 Sire: **KAROO A241 EQUATOR E39** Dam: **COOLANA JANET H192**
 Birth Date: 19/07/2014 KAROO ELSA Y87 COOLANA JANET A53
 Sex: F HBR

CE Direct	CE Dtrs	Gest	BW	200 Wt	400 Wt	600 Wt	MCW	Milk	Scrotal	D to C	Carc Wt	EMA	Rib Fat	Rump Fat	RBV%	IMF%	ABI	DOM	Grain	Grass
+1.0	-0.1	-4.3	+4.6	+45	+86	+114	+109	+20	+2.5	-6.1	+63	+1.7	+0.4	+1.1	-0.5	+1.9	+114	+105	+121	+111

Expected Calving Date: 20/08/2017, Pregnant AI

Joinings: 10 Nov 2016 AI COOLANA CONVERSION - K026 22 Nov 2016 NAT COOLANA WESTWARD L189, out 21/12/16

361 K638 VCCK638 CONNEALY CONSENSUS DUNOON EVERYTHING E499
COOLANA K638 Sire: **Connealy KW 1664 Consensus** Dam: **COOLANA H805**
 Birth Date: 19/07/2014 EBONA OF CONANGA 9680 COOLANA A271
 Sex: F APR

CE Direct	CE Dtrs	Gest	BW	200 Wt	400 Wt	600 Wt	MCW	Milk	Scrotal	D to C	Carc Wt	EMA	Rib Fat	Rump Fat	RBV%	IMF%	ABI	DOM	Grain	Grass
-3.0	+0.9	-4.0	+5.5	+53	+92	+120	+96	+16	+1.8	-4.5	+72	+6.2	+0.3	-0.1	+0.7	+1.6	+117	+111	+119	+116

Expected Calving Date: 09/09/2017, Pregnant NAT

Joinings: 19 Oct 2016 NAT KAROO D62 DOCKLANDS K194, out 20/12/16

SPRING CALVING ANGUS FEMALES

362 K123 VCCK123 ARDROSSAN EQUATOR A241 COOLANA RIGHT TIME C71
COOLANA NIGHTINGALE K123 Sire: **KAROO A241 EQUATOR E39** Dam: **COOLANA NIGHTINGALE H364**
 Birth Date: 20/07/2014 KAROO ELSA Y87 COOLANA NIGHTINGALE D26
 Sex: F HBR

CE Direct	CE Dtrs	Gest	BW	200 Wt	400 Wt	600 Wt	MCW	Milk	Scrotal	D to C	Carc Wt	EMA	Rib Fat	Rump Fat	RBV%	IMF%	ABI	DOM	Grain	Grass
-0.9	+0.0	-3.5	+5.0	+47	+88	+121	+113	+22	+3.0	-6.2	+70	+2.3	+0.1	+0.8	-0.2	+1.7	+116	+103	+122	+113

Expected Calving Date: 20/08/2017, Pregnant AI

Joinings: 10 Nov 2016 AI ALPINE JUSTICE J108 22 Nov 2016 NAT COOLANA WESTWARD L189, out 21/12/16

363 K639 VCCK639 ARDROSSAN EQUATOR A241 TC FRANKLIN 619
COOLANA K639 Sire: **KAROO A241 EQUATOR E39** Dam: **COOLANA H695**
 Birth Date: 20/07/2014 KAROO ELSA Y87 COOLANA F472
 Sex: F APR

CE Direct	CE Dtrs	Gest	BW	200 Wt	400 Wt	600 Wt	MCW	Milk	Scrotal	D to C	Carc Wt	EMA	Rib Fat	Rump Fat	RBV%	IMF%	ABI	DOM	Grain	Grass
+1.7	+2.3	-4.8	+3.7	+49	+90	+119	+113	+19	+1.9	-5.7	+72	+1.7	-0.3	+0.2	-0.6	+1.6	+114	+107	+118	+113

Expected Calving Date: 10/08/2017, Pregnant AI

Joinings: 31 Oct 2016 AI BOOROMOOKA BARTEL K274 02 Nov 2016 NAT COOLANA BLACK PEARL L666, out 20/12/16

364 K641 VCCK641 BALD BLAIR ULONG A16 TC FRANKLIN 619
COOLANA K641 Sire: **BALD BLAIR DEBONAIR D34** Dam: **COOLANA H663**
 Birth Date: 21/07/2014 BALD BLAIR X14 COOLANA F400
 Sex: F APR

CE Direct	CE Dtrs	Gest	BW	200 Wt	400 Wt	600 Wt	MCW	Milk	Scrotal	D to C	Carc Wt	EMA	Rib Fat	Rump Fat	RBV%	IMF%	ABI	DOM	Grain	Grass
+2.3	+2.5	-3.9	+2.4	+42	+76	+96	+84	+14	+1.5	-4.6	+43	+4.4	-0.2	+0.4	-0.3	+2.5	+111	+108	+117	+108

Expected Calving Date: 29/09/2017, Pregnant NAT

Joinings: 31 Oct 2016 AI BOOROMOOKA HYPERNO H605 02 Nov 2016 NAT COOLANA BLACK PEARL L666, out 20/12/16

365 K648 VCCK648 TE MANIA INFINITY 04379 ARDROSSAN EQUATOR D19
COOLANA K648 Sire: **Coolana INFINITY E56** Dam: **COOLANA H816**
 Birth Date: 23/07/2014 COOLANA JANET C84 COOLANA C392
 Sex: F APR

CE Direct	CE Dtrs	Gest	BW	200 Wt	400 Wt	600 Wt	MCW	Milk	Scrotal	D to C	Carc Wt	EMA	Rib Fat	Rump Fat	RBV%	IMF%	ABI	DOM	Grain	Grass
+1.3	+0.9	-2.5	+3.3	+42	+77	+96	+80	+9	+2.1	-3.9	+61	+4.8	-2.4	-1.5	+0.1	+2.7	+109	+108	+120	+105

Expected Calving Date: 09/09/2017, Pregnant NAT

Joinings: 10 Nov 2016 AI Dulverton Jackpot J267 22 Nov 2016 NAT COOLANA WESTWARD L189, out 21/12/16

366 K651 VCCK651 BALD BLAIR ULONG A16 COOLANA RIGHT TIME C71
COOLANA K651 Sire: **BALD BLAIR DEBONAIR D34** Dam: **COOLANA G685**
 Birth Date: 24/07/2014 BALD BLAIR X14 COOLANA D636
 Sex: F APR

CE Direct	CE Dtrs	Gest	BW	200 Wt	400 Wt	600 Wt	MCW	Milk	Scrotal	D to C	Carc Wt	EMA	Rib Fat	Rump Fat	RBV%	IMF%	ABI	DOM	Grain	Grass
-0.2	+0.6	-8.6	+3.7	+43	+80	+99	+87	+16	+2.2	-5.1	+50	+5.7	+0.7	+1.2	+0.3	+2.3	+114	+110	+121	+110

Expected Calving Date: 12/08/2017, Pregnant NAT

Joinings: 26 Oct 2016 NAT COOLANA CONVERSION - K025, out 22/11/16 22 Nov 2016 NAT COOLANA CONVERSION - K026, out 22/12/16

367 K138 VCCK138 BALD BLAIR ULONG A16 TC FRANKLIN 619
COOLANA JANET K138 Sire: **BALD BLAIR DEBONAIR D34** Dam: **COOLANA JANET G080**
 Birth Date: 26/07/2014 BALD BLAIR X14 Coolana JANET E270
 Sex: F HBR

CE Direct	CE Dtrs	Gest	BW	200 Wt	400 Wt	600 Wt	MCW	Milk	Scrotal	D to C	Carc Wt	EMA	Rib Fat	Rump Fat	RBV%	IMF%	ABI	DOM	Grain	Grass
+2.3	+2.6	-7.8	+3.1	+47	+85	+119	+113	+19	+1.9	-5.7	+72	+1.7	-0.3	+0.2	-0.1	+2.3	+117	+113	+125	+114

Expected Calving Date: 10/08/2017, Pregnant AI

Joinings: 31 Oct 2016 AI Dulverton Jackpot J267 03 Nov 2016 NAT COOLANA REVENUE 7392 - L166, out 20/12/16

368 K656 VCCK656 ARDROSSAN EQUATOR A241 B/R NEW DAY 454
COOLANA K656 Sire: **CLUDEN NEWRY EQUATOR F10** Dam: **COOLANA G827**
 Birth Date: 26/07/2014 CLUDEN NEWRY ARAWATEA A162 COOLANA C576
 Sex: F APR

CE Direct	CE Dtrs	Gest	BW	200 Wt	400 Wt	600 Wt	MCW	Milk	Scrotal	D to C	Carc Wt	EMA	Rib Fat	Rump Fat	RBV%	IMF%	ABI	DOM	Grain	Grass
+2.4	+1.7	-6.7	+3.2	+41	+79	+98	+86	+16	+1.9	-5.5	+63	+6.1	-0.1	-0.4	+1.0	+1.4	+113	+112	+115	+112

Expected Calving Date: 26/08/2017, Pregnant NAT

Joinings: 31 Oct 2016 AI COOLANA CONVERSION - K026 02 Nov 2016 NAT COOLANA BLACK PEARL L666, out 20/12/16

369 K657 VCCK657 ARDROSSAN EQUATOR A241 B/R FUTURE DIRECTION 4268
COOLANA K657 Sire: **CLUDEN NEWRY EQUATOR F10** Dam: **COOLANA G952**
 Birth Date: 26/07/2014 CLUDEN NEWRY ARAWATEA A162 WILLALOOKA B423
 Sex: F APR

CE Direct	CE Dtrs	Gest	BW	200 Wt	400 Wt	600 Wt	MCW	Milk	Scrotal	D to C	Carc Wt	EMA	Rib Fat	Rump Fat	RBV%	IMF%	ABI	DOM	Grain	Grass	
-0.5	+1.6	-8.4	+5.2	+45	+84	+119	+113	+19	+1.9	-5.7	+72	+1.7	-0.3	+0.2	-0.5	+1.0	+1.5	+112	+108	+116	+110

Expected Calving Date: Empty

Joinings: 31 Oct 2016 AI MUSGRAVE BIG SKY 02 Nov 2016 NAT COOLANA BLACK PEARL L666, out 20/12/16

SPRING CALVING ANGUS FEMALES

370 K658 VCCK658 ARDROSSAN EQUATOR A241 B/R FUTURE DIRECTION 4268
COOLANA K658 Sire: **CLUDEN NEWRY EQUATOR F10** Dam: **COOLANA G743**
 Birth Date: 26/07/2014 CLUDEN NEWRY ARAWATEA A162 COOLANA D459
 Sex: F APR

CE Direct	CE Dtrs	Gest	BW	200 Wt	400 Wt	600 Wt	MCW	Milk	Scrotal	D to C	Carc Wt	EMA	Rib Fat	Rump Fat	RBV%	IMF%	ABI	DOM	Grain	Grass
+2.3	+2.5	-8.0	+3.0	+42	+79	+99	+78	+18	+2.1	-4.8	+66	+6.1	-0.5	-0.4	+1.0	+1.8	+117	+115	+120	+114

Expected Calving Date: 10/08/2017, Pregnant AI

Joinings: 31 Oct 2016 AI MUSGRAVE BIG SKY 02 Nov 2016 NAT COOLANA BLACK PEARL L666, out 20/12/16

371 K141 VCCK141 TUWHARETOA REGENT D145 HYLINE RIGHT TIME 338
COOLANA KAURI K141 Sire: **KENNY'S CREEK REGENT G213** Dam: **COOLANA KUARI B161**
 Birth Date: 28/07/2014 KENNYS CREEK SATURN C189 COOLANA KUARI W24
 Sex: F HBR

CE Direct	CE Dtrs	Gest	BW	200 Wt	400 Wt	600 Wt	MCW	Milk	Scrotal	D to C	Carc Wt	EMA	Rib Fat	Rump Fat	RBV%	IMF%	ABI	DOM	Grain	Grass
+0.6	+1.7	-6.4	+4.3	+41	+72	+95	+81	+16	+1.1	-4.5	+62	+5.3	+0.0	-0.5	+0.2	+1.9	+102	+100	+104	+101

Expected Calving Date: 02/09/2017, Pregnant NAT

Joinings: 10 Nov 2016 AI WATTLETOP FRANKLIN G188 22 Nov 2016 NAT COOLANA WESTWARD L189, out 21/12/16

372 K666 VCCK666 TUWHARETOA REGENT D145 HYLINE RIGHT TIME 338
COOLANA K666 Sire: **KENNY'S CREEK REGENT G213** Dam: **COOLANA D420**
 Birth Date: 28/07/2014 KENNYS CREEK SATURN C189 COOLANA W113
 Sex: F APR

CE Direct	CE Dtrs	Gest	BW	200 Wt	400 Wt	600 Wt	MCW	Milk	Scrotal	D to C	Carc Wt	EMA	Rib Fat	Rump Fat	RBV%	IMF%	ABI	DOM	Grain	Grass
+1.6	+1.1	-7.9	+3.4	+42	+70	+90	+68	+16	-0.1	-4.1	+62	+5.9	+1.3	+0.6	-0.5	+1.8	+95	+97	+90	+98

Expected Calving Date: 23/09/2017, Pregnant NAT

Joinings: 31 Oct 2016 AI COOLANA CONVERSION - K026 02 Nov 2016 NAT COOLANA BLACK PEARL L666, out 20/12/16

373 K667 VCCK667 ARDROSSAN EQUATOR A241 "COOLANA ""PRECISION E161"
COOLANA K667 Sire: **KAROO A241 EQUATOR E39** Dam: **COOLANA C609**
 Birth Date: 28/07/2014 KAROO ELSA Y87 COOLANA Y188
 Sex: F APR

CE Direct	CE Dtrs	Gest	BW	200 Wt	400 Wt	600 Wt	MCW	Milk	Scrotal	D to C	Carc Wt	EMA	Rib Fat	Rump Fat	RBV%	IMF%	ABI	DOM	Grain	Grass
+2.7	+2.0	-6.7	+3.4	+43	+81	+109	+102	+20	+1.5	-4.4	+66	+2.7	-0.2	+0.2	+0.1	+1.2	+105	+102	+104	+107

Expected Calving Date: 09/09/2017, Pregnant NAT

Joinings: 31 Oct 2016 AI BOOROMOOKA BARTEL K274 02 Nov 2016 NAT COOLANA BLACK PEARL L666, out 20/12/16

374 K142 VCCK142 TE MANIA INFINITY 04379 TE MANIA AFRICA A217
COOLANA ANNABELL K142 Sire: **Coolana INFINITY E56** Dam: **COOLANA ANNABELL G059**
 Birth Date: 29/07/2014 COOLANA JANET C84 Coolana ANNABELL E31
 Sex: F HBR

CE Direct	CE Dtrs	Gest	BW	200 Wt	400 Wt	600 Wt	MCW	Milk	Scrotal	D to C	Carc Wt	EMA	Rib Fat	Rump Fat	RBV%	IMF%	ABI	DOM	Grain	Grass
+2.1	+1.3	-4.3	+2.4	+38	+73	+92	+69	+15	+2.0	-4.0	+49	+5.8	-1.0	+0.1	-0.6	+3.5	+115	+109	+130	+108

Expected Calving Date: 29/09/2017, Pregnant NAT

Joinings: 10 Nov 2016 AI MUSGRAVE BIG SKY 22 Nov 2016 NAT COOLANA WESTWARD L189, out 21/12/16

375 K668 VCCK668 BALD BLAIR ULONG A16 KAROO A241 EQUATOR E39
COOLANA K668 Sire: **BALD BLAIR DEBONAIR** Dam: **COOLANA H675**
 Birth Date: 29/07/2014 BALD BLAIR COOLANA F729
 Sex: F APR

CE Direct	CE Dtrs	Gest	BW	200 Wt	400 Wt	600 Wt	MCW	Milk	Scrotal	D to C	Carc Wt	EMA	Rib Fat	Rump Fat	RBV%	IMF%	ABI	DOM	Grain	Grass
-2.8	-2.0	-1.1	+5.3	+46	+84	+111	+101	+15	+1.1	-5.4	+55	+3.6	+0.6	+0.8	-0.2	+1.9	+103	+98	+107	+101

Expected Calving Date: Empty

Joinings: 10 Nov 2016 AI BOOROMOOKA HYPERNO H605 22 Nov 2016 NAT COOLANA WESTWARD L189, out 21/12/16

376 K669 VCCK669 TUWHARETOA REGENT D145 SITZ NEW DESIGN 458N
COOLANA K669 Sire: **KENNY'S CREEK REGENT G213** Dam: **COOLANA F415**
 Birth Date: 29/07/2014 KENNYS CREEK SATURN C189 COOLANA T214
 Sex: F APR

CE Direct	CE Dtrs	Gest	BW	200 Wt	400 Wt	600 Wt	MCW	Milk	Scrotal	D to C	Carc Wt	EMA	Rib Fat	Rump Fat	RBV%	IMF%	ABI	DOM	Grain	Grass
+4.2	+2.3	-10.1	+2.3	+37	+66	+86	+71	+16	+0.8	-3.8	+56	+5.2	+1.4	+0.9	-0.4	+1.8	+94	+96	+90	+97

Expected Calving Date: 20/08/2017, Pregnant AI

Joinings: 10 Nov 2016 AI COOLANA CONVERSION - K026 22 Nov 2016 NAT COOLANA WESTWARD L189, out 21/12/16

377 K144 VCCK144 BALD BLAIR ULONG A16 WILLALOOKA ZODIAC Z413
COOLANA EVA K144 Sire: **BALD BLAIR DEBONAIR D34** Dam: **COOLANA EVA G302**
 Birth Date: 30/07/2014 BALD BLAIR X14 NARRANGULLEN EVA X9
 Sex: F HBR

CE Direct	CE Dtrs	Gest	BW	200 Wt	400 Wt	600 Wt	MCW	Milk	Scrotal	D to C	Carc Wt	EMA	Rib Fat	Rump Fat	RBV%	IMF%	ABI	DOM	Grain	Grass
+2.0	+1.4	-6.1	+3.5	+45	+83	+104	+101	+15	+1.5	-3.1	+53	+5.6	-0.4	-0.1	+0.7	+1.8	+110	+110	+112	+109

Expected Calving Date: 02/09/2017, Pregnant NAT

Joinings: 28 Oct 2016 NAT COOLANA CONVERSION - K025, out 22/11/16 22 Nov 2016 NAT COOLANA CONVERSION - K026, out 22/12/16

SPRING CALVING ANGUS FEMALES

378 K673 VCCK673
COOLANA K673 ARDROSSAN EQUATOR A241 COOLANA RIGHT TIME C71
 Sire: ARDROSSAN EQUATOR D19 Dam: COOLANA F75
 ARDROSSAN KATE Z36 COOLANA Z227
 Birth Date: 30/07/2014
 Sex: F APR

CE Direct	CE Dtrs	Gest	BW	200 Wt	400 Wt	600 Wt	MCW	Milk	Scrotal	D to C	Carc Wt	EMA	Rib Fat	Rump Fat	RBV%	IMF%	ABI	DOM	Grain	Grass
+0.1	+0.6	-4.5	+4.9	+45	+81	+107	+96	+14	+3.4	-5.7	+65	+6.9	-0.7	+0.1	+1.4	+1.0	+116	+110	+116	+115

Expected Calving Date: 10/08/2017, Pregnant AI

Joinings: 31 Oct 2016 AI MUSGRAVE BIG SKY 02 Nov 2016 NAT COOLANA BLACK PEARL L666, out 20/12/16

379 K146 VCCK146
COOLANA JANET K146 ARDROSSAN EQUATOR A241 NEW FRONTIER
 Sire: ARDROSSAN EQUATOR D19 Dam: COOLANA JANET A77
 ARDROSSAN KATE Z36 COOLANA S43
 Birth Date: 01/08/2014
 Sex: F HBR

CE Direct	CE Dtrs	Gest	BW	200 Wt	400 Wt	600 Wt	MCW	Milk	Scrotal	D to C	Carc Wt	EMA	Rib Fat	Rump Fat	RBV%	IMF%	ABI	DOM	Grain	Grass
+2.3	+1.9	-6.1	+4.5	+42	+75	+97	+89	+13	+2.8	-5.8	+57	+4.7	-0.8	-0.6	+1.3	+1.0	+109	+108	+108	+108

Expected Calving Date: 09/09/2017, Pregnant NAT

Joinings: 10 Nov 2016 AI Dulverton Jackpot J267 22 Nov 2016 NAT COOLANA WESTWARD L189, out 21/12/16

380 K148 VCCK148
COOLANA ANNABELL K148 TUWHARETOA REGENT D145 "COOLANA ""PRECISION E161"
 Sire: KENNY'S CREEK REGENT G213 Dam: COOLANA ANNABELL C91
 KENNYS CREEK SATURN C189 COOLANA Y43
 Birth Date: 01/08/2014
 Sex: F HBR

CE Direct	CE Dtrs	Gest	BW	200 Wt	400 Wt	600 Wt	MCW	Milk	Scrotal	D to C	Carc Wt	EMA	Rib Fat	Rump Fat	RBV%	IMF%	ABI	DOM	Grain	Grass
+0.5	+1.2	-5.6	+4.4	+40	+70	+93	+87	+14	+0.7	-5.2	+62	+6.1	+0.0	-0.9	+0.5	+1.5	+100	+98	+100	+99

Expected Calving Date: 02/09/2017, Pregnant NAT

Joinings: 10 Nov 2016 AI MUSGRAVE BIG SKY 22 Nov 2016 NAT COOLANA WESTWARD L189, out 21/12/16

381 K149 VCCK149
COOLANA JANET K149 BALD BLAIR ULONG A16 BR AMBUSH 28
 Sire: BALD BLAIR DEBONAIR D34 Dam: COOLANA JANET C64
 BALD BLAIR X14 COOLANA JANET X1
 Birth Date: 01/08/2014
 Sex: F HBR

CE Direct	CE Dtrs	Gest	BW	200 Wt	400 Wt	600 Wt	MCW	Milk	Scrotal	D to C	Carc Wt	EMA	Rib Fat	Rump Fat	RBV%	IMF%	ABI	DOM	Grain	Grass
-0.5	+1.9	-6.5	+4.9	+47	+84	+103	+99	+11	+1.5	-5.1	+54	+5.1	-1.2	-0.9	+0.9	+2.3	+117	+114	+128	+111

Expected Calving Date: 10/08/2017, Pregnant AI

Joinings: 31 Oct 2016 AI TEHAMA UPWARD Y238 03 Nov 2016 NAT COOLANA REVENUE 7392 - L166, out 20/12/16

382 K153 VCCK153
COOLANA JANET K153 G A R PREDESTINED ARDROSSAN EQUATOR D19
 Sire: RITO REVENUE 5M2 OF 2536 PRE Dam: COOLANA JANET F098
 G A R PRECISION 2536 COOLANA JANET A8
 Birth Date: 01/08/2014
 Sex: F HBR

CE Direct	CE Dtrs	Gest	BW	200 Wt	400 Wt	600 Wt	MCW	Milk	Scrotal	D to C	Carc Wt	EMA	Rib Fat	Rump Fat	RBV%	IMF%	ABI	DOM	Grain	Grass
+0.4	+3.0	-4.5	+4.2	+49	+82	+106	+98	+16	+1.4	-5.6	+66	+8.4	+0.1	-0.1	+0.4	+2.5	+124	+114	+133	+118

Expected Calving Date: 12/08/2017, Pregnant NAT

Joinings: 26 Oct 2016 NAT COOLANA CONVERSION - K025, out 22/11/16 22 Nov 2016 NAT COOLANA CONVERSION - K026, out 22/12/16

383 K676 VCCK676
COOLANA K676 TUWHARETOA REGENT D145 BR AMBUSH 28
 Sire: KENNY'S CREEK REGENT G213 Dam: COOLANA D636
 KENNYS CREEK SATURN C189 COOLANA U156
 Birth Date: 01/08/2014
 Sex: F APR

CE Direct	CE Dtrs	Gest	BW	200 Wt	400 Wt	600 Wt	MCW	Milk	Scrotal	D to C	Carc Wt	EMA	Rib Fat	Rump Fat	RBV%	IMF%	ABI	DOM	Grain	Grass
+0.1	+1.5	-6.5	+4.2	+43	+74	+93	+87	+14	+0.7	-5.2	+62	+6.1	+0.0	-0.9	+0.5	+1.5	+100	+98	+100	+99

Expected Calving Date: 29/07/2017, Pregnant NAT

Joinings: 19 Oct 2016 NAT KAROO D62 DOCKLANDS K194, out 20/12/16

384 K158 VCCK158
COOLANA ANNABELL K158 BALD BLAIR ULONG A16 PRAIRIEDGE MARBULL DESIGN 931
 Sire: BALD BLAIR DEBONAIR D34 Dam: COOLANA ANNABELL A6
 BALD BLAIR X14 COOLANA ANNABELL T27
 Birth Date: 02/08/2014
 Sex: F HBR

CE Direct	CE Dtrs	Gest	BW	200 Wt	400 Wt	600 Wt	MCW	Milk	Scrotal	D to C	Carc Wt	EMA	Rib Fat	Rump Fat	RBV%	IMF%	ABI	DOM	Grain	Grass
-4.6	-1.9	-3.1	+5.8	+47	+81	+107	+96	+14	+3.4	-5.7	+65	+6.9	-0.7	+0.1	+1.4	+1.0	+116	+110	+116	+115

Expected Calving Date: Empty

Joinings: 26 Oct 2016 NAT COOLANA CONVERSION - K025, out 22/11/16 22 Nov 2016 NAT COOLANA CONVERSION - K026, out 22/12/16

385 K159 VCCK159
COOLANA ANNABELL K159 BALD BLAIR ULONG A16 PRAIRIEDGE MARBULL DESIGN 931
 Sire: BALD BLAIR DEBONAIR D34 Dam: COOLANA ANNABELL A6
 BALD BLAIR X14 COOLANA ANNABELL T27
 Birth Date: 02/08/2014
 Sex: F HBR

CE Direct	CE Dtrs	Gest	BW	200 Wt	400 Wt	600 Wt	MCW	Milk	Scrotal	D to C	Carc Wt	EMA	Rib Fat	Rump Fat	RBV%	IMF%	ABI	DOM	Grain	Grass
-2.1	-0.3	-3.9	+4.6	+45	+79	+99	+88	+12	+1.4	-4.5	+51	+3.9	+0.2	-0.3	+0.2	+1.8	+98	+99	+99	+97

Expected Calving Date: 10/08/2017, Pregnant AI

Joinings: 31 Oct 2016 AI TEHAMA UPWARD Y238 03 Nov 2016 NAT COOLANA REVENUE 7392 - L166, out 20/12/16

SPRING CALVING ANGUS FEMALES

386 K161 VCCK161 ARDROSSAN EQUATOR A241 PRAIRIEDGE MARBULL DESIGN 931
COOLANA JANET K161 Sire: **CLUDEN NEWRY EQUATOR F10** Dam: **COOLANA JANET A86**
 Birth Date: 02/08/2014 CLUDEN NEWRY ARAWATEA A162 COOLANA JANET S69
 Sex: F HBR

CE Direct	CE Dtrs	Gest	BW	200 Wt	400 Wt	600 Wt	MCW	Milk	Scrotal	D to C	Carc Wt	EMA	Rib Fat	Rump Fat	RBV%	IMF%	ABI	DOM	Grain	Grass
+0.5	+2.0	-5.3	+3.4	+42	+79	+101	+95	+16	+1.9	-5.0	+63	+3.4	-1.0	-1.5	+1.0	+0.9	+100	+103	+98	+101

Expected Calving Date: 20/08/2017, Pregnant AI

Joinings: 10 Nov 2016 AI MUSGRAVE BIG SKY 22 Nov 2016 NAT COOLANA WESTWARD L189, out 21/12/16

387 K162 VCCK162 BALD BLAIR ULONG A16 BT EQUATOR 395M
COOLANA MISS LIBERTY K162 Sire: **BALD BLAIR DEBONAIR D34** Dam: **COOLANA MISS LIBERTY D56**
 Birth Date: 02/08/2014 BALD BLAIR X14 COOLANA 3317-B198
 Sex: F HBR

CE Direct	CE Dtrs	Gest	BW	200 Wt	400 Wt	600 Wt	MCW	Milk	Scrotal	D to C	Carc Wt	EMA	Rib Fat	Rump Fat	RBV%	IMF%	ABI	DOM	Grain	Grass
-2.6	-0.5	-5.0	+4.7	+48	+85	+109	+103	+15	+1.6	-5.6	+58	+4.4	+0.8	+0.6	-0.2	+1.9	+106	+101	+110	+104

Expected Calving Date: 20/08/2017, Pregnant AI

Joinings: 10 Nov 2016 AI TEHAMA UPWARD Y238 22 Nov 2016 NAT COOLANA WESTWARD L189, out 21/12/16

388 K163 VCCK163 CONNEALY CONSENSUS COOLANA NEW DESIGN 0321 - D203
COOLANA JANET K163 Sire: **Connealy KW 1664 Consensus** Dam: **COOLANA JANET F296**
 Birth Date: 02/08/2014 EBONA OF CONANGA 9680 COOLANA JANET Z81
 Sex: F HBR

CE Direct	CE Dtrs	Gest	BW	200 Wt	400 Wt	600 Wt	MCW	Milk	Scrotal	D to C	Carc Wt	EMA	Rib Fat	Rump Fat	RBV%	IMF%	ABI	DOM	Grain	Grass
-0.8	-0.8	-6.6	+4.9	+50	+89	+112	+94	+15	+1.6	-4.5	+68	+6.7	-0.2	-1.0	+1.5	+1.1	+113	+113	+113	+114

Expected Calving Date: 05/08/2017, Pregnant NAT

Joinings: 28 Oct 2016 NAT COOLANA CONVERSION - K025, out 22/11/16 22 Nov 2016 NAT COOLANA CONVERSION - K026, out 22/12/16

389 K164 VCCK164 G A R PREDESTINED ARDROSSAN EQUATOR D19
COOLANA ANNABELL K164 Sire: **RITO REVENUE 5M2 OF 2536 PRE** Dam: **COOLANA ANNABELL F071**
 Birth Date: 02/08/2014 G A R PRECISION 2536 COOLANA ANNABELL B051
 Sex: F HBR

CE Direct	CE Dtrs	Gest	BW	200 Wt	400 Wt	600 Wt	MCW	Milk	Scrotal	D to C	Carc Wt	EMA	Rib Fat	Rump Fat	RBV%	IMF%	ABI	DOM	Grain	Grass
+1.3	+1.0	-7.0	+4.8	+50	+83	+110	+112	+14	+1.5	-4.6	+69	+7.6	+0.5	+0.2	+0.3	+2.1	+117	+109	+123	+114

Expected Calving Date: 10/08/2017, Pregnant AI

Joinings: 31 Oct 2016 AI MUSGRAVE BIG SKY 03 Nov 2016 NAT COOLANA REVENUE 7392 - L166, out 20/12/16

390 K165 VCCK165 G A R PREDESTINED COOLANA RIGHT TIME C71
COOLANA K165 Sire: **RITO REVENUE 5M2 OF 2536 PRE** Dam: **COOLANA ELDORENE ERICA F181**
 Birth Date: 02/08/2014 G A R PRECISION 2536 COOLANA ELDORENE ERICA A13
 Sex: F HBR

CE Direct	CE Dtrs	Gest	BW	200 Wt	400 Wt	600 Wt	MCW	Milk	Scrotal	D to C	Carc Wt	EMA	Rib Fat	Rump Fat	RBV%	IMF%	ABI	DOM	Grain	Grass
-1.0	+0.4	-5.5	+3.8	+44	+78	+101	+95	+16	+1.9	-5.0	+63	+3.4	-1.0	-1.5	+1.0	+0.9	+100	+103	+98	+101

Expected Calving Date: 20/08/2017, Pregnant AI

Joinings: 10 Nov 2016 AI MUSGRAVE BIG SKY 22 Nov 2016 NAT COOLANA WESTWARD L189, out 21/12/16

391 K166 VCCK166 BALD BLAIR ULONG A16 B/R NEW DAY 454
COOLANA JANET K166 Sire: **BALD BLAIR DEBONAIR D34** Dam: **COOLANA JANET G140**
 Birth Date: 02/08/2014 BALD BLAIR X14 COOLANA JANET C109
 Sex: F HBR

CE Direct	CE Dtrs	Gest	BW	200 Wt	400 Wt	600 Wt	MCW	Milk	Scrotal	D to C	Carc Wt	EMA	Rib Fat	Rump Fat	RBV%	IMF%	ABI	DOM	Grain	Grass
+0.0	-1.5	-3.9	+4.4	+48	+86	+110	+95	+15	+1.8	-4.2	+54	+5.6	+0.1	-0.1	+0.5	+2.1	+115	+110	+121	+112

Expected Calving Date: 19/08/2017, Pregnant NAT

Joinings: 31 Oct 2016 AI MUSGRAVE BIG SKY 03 Nov 2016 NAT COOLANA REVENUE 7392 - L166, out 20/12/16

392 K691 VCCK691 TUWHARETOA REGENT D145 NICHOLS EXTRA K205
COOLANA K691 Sire: **KENNY'S CREEK REGENT G213** Dam: **Coolana E490**
 Birth Date: 02/08/2014 KENNYS CREEK SATURN C189 COOLANA V161
 Sex: F APR

CE Direct	CE Dtrs	Gest	BW	200 Wt	400 Wt	600 Wt	MCW	Milk	Scrotal	D to C	Carc Wt	EMA	Rib Fat	Rump Fat	RBV%	IMF%	ABI	DOM	Grain	Grass
+1.9	+1.0	-7.3	+3.0	+41	+72	+93	+85	+17	+0.8	-3.8	+65	+4.2	+0.3	-0.4	+0.1	+1.2	+90	+95	+83	+93

Expected Calving Date: 23/09/2017, Pregnant NAT

Joinings: 31 Oct 2016 AI WATTLETOP FRANKLIN G188 02 Nov 2016 NAT COOLANA BLACK PEARL L666, out 20/12/16

393 K692 VCCK692 ARDROSSAN EQUATOR A241 PRAIRIEDGE MARBULL DESIGN 931
COOLANA K692 Sire: **ARDROSSAN EQUATOR D19** Dam: **COOLANA B341**
 Birth Date: 02/08/2014 ARDROSSAN KATE Z36 COOLANA Z162
 Sex: F APR

CE Direct	CE Dtrs	Gest	BW	200 Wt	400 Wt	600 Wt	MCW	Milk	Scrotal	D to C	Carc Wt	EMA	Rib Fat	Rump Fat	RBV%	IMF%	ABI	DOM	Grain	Grass
-2.9	-0.8	-5.3	+6.9	+54	+91	+124	+120	+12	+2.3	-4.9	+75	+5.1	-2.3	-1.9	+1.9	+0.8	+114	+107	+116	+113

Expected Calving Date: 20/08/2017, Pregnant AI

Joinings: 10 Nov 2016 AI MUSGRAVE MEDIATOR 22 Nov 2016 NAT COOLANA WESTWARD L189, out 21/12/16

SPRING CALVING ANGUS FEMALES

394 K695 VCCK695
COOLANA K695 ARDROSSAN EQUATOR A241
 Birth Date: 02/08/2014 Sire: **KAROO A241 EQUATOR** Dam: **NICHOLS EXTRA K205**
 Sex: F APR KAROO ELSA Y87
 CE Direct CE Dtrs Gest BW 200 Wt 400 Wt 600 Wt MCW Milk Scrotal D to C Carc Wt EMA Rib Fat Rump Fat RB% IMF% ABI DOM Grain Grass
 -0.5 +1.5 -5.9 +5.0 +51 +94 -5.7 -5.9 +77 +2.3 -0.3 +0.1 +0.2 +1.3 +117 +108 +121 +114
 Expected Calving Date: 30/09/2017, Pregnant NAT
 Joinings: 26 Oct 2016 NAT COOLANA CONVERSION - K025, out 22/11/16 22 Nov 2016 NAT COOLANA CONVERSION - K026, out 22/12/16

395 K699 VCCK699
COOLANA K699 ARDROSSAN EQUATOR A241
 Birth Date: 02/08/2014 Sire: **ARDROSSAN EQUATOR** Dam: **BR AMBUSH 28**
 Sex: F APR ARDROSSAN EQUATOR A241
 CE Direct CE Dtrs Gest BW 200 Wt 400 Wt 600 Wt MCW Milk Scrotal D to C Carc Wt EMA Rib Fat Rump Fat RB% IMF% ABI DOM Grain Grass
 +1.7 +3.5 -6.2 +4.3 +48 +84 -4.4 -6.1 +68 +5.9 -0.8 -0.1 +1.0 +1.3 +122 +115 +125 +119
 Expected Calving Date: Empty
 Joinings: 31 Oct 2016 AI MUSGRAVE BIG SKY 02 Nov 2016 NAT COOLANA BLACK PEARL L866, out 20/12/16

396 K720 VCCK720
COOLANA K720 BALD BLAIR ULONG A16
 Birth Date: 02/08/2014 Sire: **BALD BLAIR DEBONAIR D34** Dam: **COOLANA HIGHMARK Z39**
 Sex: F APR BALD BLAIR X14
 CE Direct CE Dtrs Gest BW 200 Wt 400 Wt 600 Wt MCW Milk Scrotal D to C Carc Wt EMA Rib Fat Rump Fat RB% IMF% ABI DOM Grain Grass
 -0.3 -0.4 -5.4 +4.5 +44 +84 +106 +85 +15 +2.1 -6.1 +51 +4.0 -0.4 +0.1 +0.4 +2.3 +121 +113 +132 +115
 Expected Calving Date: 10/08/2017, Pregnant AI
 Joinings: 31 Oct 2016 AI MUSGRAVE BIG SKY 02 Nov 2016 NAT COOLANA BLACK PEARL L866, out 20/12/16

397 K167 VCCK167
COOLANA JANET K167 TC FRANKLIN 619
 Birth Date: 04/08/2014 Sire: **COOLANA FRANKLIN G178** Dam: **ROCKN D AMBUSH**
 Sex: F HBR COOLANA JOY B089
 CE Direct CE Dtrs Gest BW 200 Wt 400 Wt 600 Wt MCW Milk Scrotal D to C Carc Wt EMA Rib Fat Rump Fat RB% IMF% ABI DOM Grain Grass
 -0.8 +2.8 -4.0 +4.2 +46 +79 +101 +94 +11 +1.0 -4.2 +54 +3.9 -2.4 -2.4 +0.9 +2.1 +106 +106 +114 +102
 Expected Calving Date: 29/09/2017, Pregnant
 Joinings: 19 Oct 2016 NAT KAROO D62 DOCKLANDS K194, out 20/12/16

398 K169 VCCK169
COOLANA TULLE K169 TUWHARETOA REGENT D145
 Birth Date: 04/08/2014 Sire: **KENNY'S CREEK REGENT G213** Dam: **COOLANA DIRECTION X3-A114**
 Sex: F HBR KENNYS CREEK SATURN C189
 CE Direct CE Dtrs Gest BW 200 Wt 400 Wt 600 Wt MCW Milk Scrotal D to C Carc Wt EMA Rib Fat Rump Fat RB% IMF% ABI DOM Grain Grass
 -1.2 -0.8 -4.9 +5.1 +42 +75 +94 +82 +13 +0.8 -3.7 +63 +5.2 +0.6 +0.1 +0.1 +1.5 +91 +95 +87 +93
 Expected Calving Date: 09/09/2017, Pregnant NAT
 Joinings: 26 Oct 2016 NAT COOLANA CONVERSION - K025, out 22/11/16 22 Nov 2016 NAT COOLANA CONVERSION - K026, out 22/12/16

399 K170 VCCK170
COOLANA YTHANBRAE K170 ARDROSSAN EQUATOR A241
 Birth Date: 04/08/2014 Sire: **CLUDEN NEWRY EQUATOR F10** Dam: **COOLANA YTHANBRAE S413 A93**
 Sex: F HBR CLUDEN NEWRY ARAWATEA A162
 CE Direct CE Dtrs Gest BW 200 Wt 400 Wt 600 Wt MCW Milk Scrotal D to C Carc Wt EMA Rib Fat Rump Fat RB% IMF% ABI DOM Grain Grass
 +2.6 +3.2 -4.8 +2.6 +36 +69 +83 +67 +16 +1.8 -4.9 +53 +3.1 -0.6 -1.0 +0.6 +1.5 +96 +103 +94 +96
 Expected Calving Date: 12/08/2017, Pregnant AI
 Joinings: 02 Nov 2016 AI BOOROOMOOKA HYPERNO H605 03 Nov 2016 NAT COOLANA REVENUE 7392 - L166, out 20/12/16

400 K175 VCCK175
COOLANA JANET K175 CONNEALY CONSENSUS
 Birth Date: 04/08/2014 Sire: **Connealy KW 1664 Consensus** Dam: **COOLANA RIGHT TIME C71**
 Sex: F HBR EBONA OF CONANGA 9680
 CE Direct CE Dtrs Gest BW 200 Wt 400 Wt 600 Wt MCW Milk Scrotal D to C Carc Wt EMA Rib Fat Rump Fat RB% IMF% ABI DOM Grain Grass
 -5.5 -1.1 -3.4 +5.2 +50 +87 +111 +98 +17 +1.7 -4.9 +66 +7.7 -0.6 -0.9 +1.4 +1.4 +106 +104 +106 +105
 Expected Calving Date: 02/09/2017, Pregnant NAT
 Joinings: 31 Oct 2016 AI TEHAMA UPWARD Y238 03 Nov 2016 NAT COOLANA REVENUE 7392 - L166, out 20/12/16

401 K176 VCCK176
COOLANA JOY K176 ARDROSSAN EQUATOR A241
 Birth Date: 04/08/2014 Sire: **KAROO A241 EQUATOR E39** Dam: **BR AMBUSH 28**
 Sex: F HBR KAROO ELSA Y87
 CE Direct CE Dtrs Gest BW 200 Wt 400 Wt 600 Wt MCW Milk Scrotal D to C Carc Wt EMA Rib Fat Rump Fat RB% IMF% ABI DOM Grain Grass
 +1.3 +1.8 -5.1 +3.8 +45 +87 +113 +103 +21 +1.8 -6.2 +68 +1.9 +0.0 +0.7 -0.5 +2.1 +118 +109 +127 +114
 Expected Calving Date: 10/08/2017, Pregnant AI
 Joinings: 31 Oct 2016 AI BOOROOMOOKA HYPERNO H605 03 Nov 2016 NAT COOLANA REVENUE 7392 - L166, out 20/12/16

SPRING CALVING ANGUS FEMALES

402 K178 VCCK178 BALD BLAIR ULONG A16 COOLANA RIGHT TIME C71
COOLANA K178 Sire: **BALD BLAIR DEBONAIR D34** Dam: **COOLANA ELDORENE ERICA F180**
 Birth Date: 04/08/2014 BALD BLAIR X14 COOLANA ELDORENE ERICA A13
 Sex: F HBR

CE Direct	CE Dtrs	Gest	BW	200 Wt	400 Wt	600 Wt	MCW	Milk	Scrotal	D to C	Carc Wt	EMA	Rib Fat	Rump Fat	RBV%	IMF%	ABI	DOM	Grain	Grass
-1.8	-1.3	-4.5	+4.9	+45	+81	+107	+102	+16	+3.2	-5.8	+53	+5.2	+0.2	+1.1	+0.4	+2.2	+115	+105	+124	+110

Expected Calving Date: 10/08/2017, Pregnant AI

Joinings: 31 Oct 2016 AI MUSGRAVE BIG SKY 03 Nov 2016 NAT COOLANA REVENUE 7392 - L166, out 20/12/16

403 K706 VCCK706 ARDROSSAN EQUATOR A241 NEW FRONTIER
COOLANA K706 Sire: **ARDROSSAN EQUATOR D19** Dam: **COOLANA B372**
 Birth Date: 04/08/2014 ARDROSSAN KATE Z36 COOLANA Y129
 Sex: F APR

CE Direct	CE Dtrs	Gest	BW	200 Wt	400 Wt	600 Wt	MCW	Milk	Scrotal	D to C	Carc Wt	EMA	Rib Fat	Rump Fat	RBV%	IMF%	ABI	DOM	Grain	Grass
+0.0	+1.7	-4.4	+6.6	+51	+87	+116	+117	+11	+3.3	-6.5	+69	+6.0	-2.1	-2.1	+2.1	+1.1	+124	+116	+132	+119

Expected Calving Date: 09/09/2017, Pregnant NAT

Joinings: 31 Oct 2016 AI MUSGRAVE MEDIATOR 02 Nov 2016 NAT COOLANA BLACK PEARL L666, out 20/12/16

404 K712 VCCK712 G A R PREDESTINED HYLINE RIGHT TIME 338
COOLANA K712 Sire: **RITO REVENUE 5M2 OF** Dam: **COOLANA C478**
 Birth Date: 04/08/2014 G A R PREDESTINED COOLANA X240
 Sex: F APR

WITHDRAWN

CE Direct	CE Dtrs	Gest	BW	200 Wt	400 Wt	600 Wt	MCW	Milk	Scrotal	D to C	Carc Wt	EMA	Rib Fat	Rump Fat	RBV%	IMF%	ABI	DOM	Grain	Grass
-2.9	+1.0	-2.7	+5.7	+49	+81	+107	+102	+16	+3.2	-5.8	+53	+5.2	+0.2	+1.1	+0.4	+2.2	+115	+105	+124	+110

Expected Calving Date: 16/09/2017, Pregnant NAT

Joinings: 31 Oct 2016 AI ARDAIRNIE F96 02 Nov 2016 NAT COOLANA BLACK PEARL L666, out 20/12/16

405 K713 VCCK713 ARDROSSAN EQUATOR A241 BR AMBUSH 28
COOLANA K713 Sire: **ARDROSSAN EQUATOR D19** Dam: **COOLANA C432**
 Birth Date: 04/08/2014 ARDROSSAN KATE Z36 COOLANA X283
 Sex: F APR

CE Direct	CE Dtrs	Gest	BW	200 Wt	400 Wt	600 Wt	MCW	Milk	Scrotal	D to C	Carc Wt	EMA	Rib Fat	Rump Fat	RBV%	IMF%	ABI	DOM	Grain	Grass
-0.4	+0.4	-3.7	+6.0	+52	+87	+115	+117	+13	+1.6	-5.2	+71	+5.9	-1.3	-0.9	+1.0	+1.3	+113	+108	+116	+111

Expected Calving Date: 10/08/2017, Pregnant AI

Joinings: 31 Oct 2016 AI MUSGRAVE BIG SKY 02 Nov 2016 NAT COOLANA BLACK PEARL L666, out 20/12/16

406 K715 VCCK715 ARDROSSAN EQUATOR A241 "COOLANA ""PRECISION E161"
COOLANA K715 Sire: **KAROO A241 EQUATOR E39** Dam: **COOLANA C558**
 Birth Date: 04/08/2014 KAROO ELSA Y87 COOLANA Y117
 Sex: F APR

CE Direct	CE Dtrs	Gest	BW	200 Wt	400 Wt	600 Wt	MCW	Milk	Scrotal	D to C	Carc Wt	EMA	Rib Fat	Rump Fat	RBV%	IMF%	ABI	DOM	Grain	Grass
+1.7	+0.1	-4.2	+4.9	+47	+88	+125	+130	+21	+2.2	-5.0	+75	+1.8	-0.6	-0.2	+0.1	+1.1	+112	+101	+115	+111

Expected Calving Date: 09/09/2017, Pregnant NAT

Joinings: 10 Nov 2016 AI BOOROMOOKA BARTEL K274 22 Nov 2016 NAT COOLANA WESTWARD L189, out 21/12/16

407 K717 VCCK717 TUWHARETOA REGENT D145 NEW FRONTIER
COOLANA K717 Sire: **KENNY'S CREEK REGENT G213** Dam: **COOLANA B382**
 Birth Date: 04/08/2014 KENNYS CREEK SATURN C189 COOLANA U140
 Sex: F APR

CE Direct	CE Dtrs	Gest	BW	200 Wt	400 Wt	600 Wt	MCW	Milk	Scrotal	D to C	Carc Wt	EMA	Rib Fat	Rump Fat	RBV%	IMF%	ABI	DOM	Grain	Grass
-2.7	-1.7	-4.8	+6.2	+44	+77	+99	+92	+11	+1.7	-4.6	+65	+3.2	+0.8	+0.4	-0.5	+2.1	+94	+93	+97	+92

Expected Calving Date: 20/08/2017, Pregnant AI

Joinings: 10 Nov 2016 AI Dulverton Jackpot J267 22 Nov 2016 NAT COOLANA WESTWARD L189, out 21/12/16

408 K718 VCCK718 BALD BLAIR ULONG A16 HYLINE RIGHT TIME 338
COOLANA K718 Sire: **BALD BLAIR DEBONAIR D34** Dam: **COOLANA C561**
 Birth Date: 04/08/2014 BALD BLAIR X14 COOLANA X332
 Sex: F APR

CE Direct	CE Dtrs	Gest	BW	200 Wt	400 Wt	600 Wt	MCW	Milk	Scrotal	D to C	Carc Wt	EMA	Rib Fat	Rump Fat	RBV%	IMF%	ABI	DOM	Grain	Grass
-2.6	-0.7	-3.6	+5.3	+51	+89	+118	+98	+14	+2.6	-4.2	+57	+4.0	+0.7	+1.2	-0.1	+2.1	+114	+106	+119	+112

Expected Calving Date: 20/08/2017, Pregnant AI

Joinings: 10 Nov 2016 AI KOOJAN HILLS REALITY K46 22 Nov 2016 NAT COOLANA WESTWARD L189, out 21/12/16

409 K723 VCCK723 ARDROSSAN EQUATOR A241 WILLALOOKA BUSHMAN B333
COOLANA K723 Sire: **KAROO A241 EQUATOR E39** Dam: **Coolana E525**
 Birth Date: 04/08/2014 KAROO ELSA Y87 COOLANA A361
 Sex: F APR

CE Direct	CE Dtrs	Gest	BW	200 Wt	400 Wt	600 Wt	MCW	Milk	Scrotal	D to C	Carc Wt	EMA	Rib Fat	Rump Fat	RBV%	IMF%	ABI	DOM	Grain	Grass
+0.2	+0.0	-4.9	+4.9	+49	+90	+120	+108	+23	+2.4	-6.7	+72	+1.0	+0.2	+0.8	-0.2	+1.3	+114	+105	+115	+112

Expected Calving Date: 29/09/2017, Pregnant NAT

Joinings: 31 Oct 2016 AI Dulverton Jackpot J267 02 Nov 2016 NAT COOLANA BLACK PEARL L666, out 20/12/16

SPRING CALVING ANGUS FEMALES

410 K724 VCCK724 ARDROSSAN EQUATOR A241 TE MANIA ULONG
COOLANA K724 Sire: **CLUDEN NEWRY EQUATOR F10** Dam: **Coolana E522**
 Birth Date: 04/08/2014 CLUDEN NEWRY ARAWATEA A162 COOLANA W191
 Sex: F APR

CE Direct	CE Dtrs	Gest	BW	200 Wt	400 Wt	600 Wt	MCW	Milk	Scrotal	D to C	Carc Wt	EMA	Rib Fat	Rump Fat	RBV%	IMF%	ABI	DOM	Grain	Grass
+2.1	+1.5	-6.1	+2.8	+40	+77	+96	+82	+20	+2.6	-6.7	+53	+4.7	+1.1	+1.1	+0.2	+1.7	+113	+109	+115	+110

Expected Calving Date: 10/08/2017, Pregnant AI

Joinings: 31 Oct 2016 AI Dulverton Jackpot J267 02 Nov 2016 NAT COOLANA BLACK PEARL L666, out 20/12/16

411 K731 VCCK731 G A R PREDESTINED SITZ NEW DESIGN 458N
COOLANA K731 Sire: **RITO REVENUE 5M2 OF 2536 PRE** Dam: **COOLANA F542**
 Birth Date: 04/08/2014 G A R PRECISION 2536 COOLANA B419
 Sex: F APR

CE Direct	CE Dtrs	Gest	BW	200 Wt	400 Wt	600 Wt	MCW	Milk	Scrotal	D to C	Carc Wt	EMA	Rib Fat	Rump Fat	RBV%	IMF%	ABI	DOM	Grain	Grass
-2.1	+1.1	-4.0	+5.4	+50	+86	+116	+101	+17	+1.6	-4.7	+67	+6.7	+0.6	+0.8	-0.2	+3.1	+125	+110	+140	+118

Expected Calving Date: 09/09/2017, Pregnant NAT

Joinings: 10 Nov 2016 AI COOLANA CONVERSION - K026 22 Nov 2016 NAT COOLANA WESTWARD L189, out 21/12/16

412 K739 VCCK739 ARDROSSAN EQUATOR A241 TC FRANKLIN 619
COOLANA K739 Sire: **CLUDEN NEWRY EQUATOR F10** Dam: **COOLANA G645**
 Birth Date: 04/08/2014 CLUDEN NEWRY ARAWATEA A162 Coolana E665
 Sex: F APR

CE Direct	CE Dtrs	Gest	BW	200 Wt	400 Wt	600 Wt	MCW	Milk	Scrotal	D to C	Carc Wt	EMA	Rib Fat	Rump Fat	RBV%	IMF%	ABI	DOM	Grain	Grass
+0.5	+2.8	-5.0	+3.4	+44	+85	+102	+80	+16	+2.5	-5.5	+63	+4.0	-1.8	-1.4	+0.9	+1.8	+115	+116	+121	+112

Expected Calving Date: 20/08/2017, Pregnant AI

Joinings: 10 Nov 2016 AI MUSGRAVE BIG SKY 22 Nov 2016 NAT COOLANA WESTWARD L189, out 21/12/16

413 K740 VCCK740 CONNEALY CONSENSUS TC FRANKLIN 619
COOLANA K740 Sire: **Connealy KW 1664 Consensus** Dam: **COOLANA G624**
 Birth Date: 04/08/2014 EBONA OF CONANGA 9680 Coolana E518
 Sex: F APR

CE Direct	CE Dtrs	Gest	BW	200 Wt	400 Wt	600 Wt	MCW	Milk	Scrotal	D to C	Carc Wt	EMA	Rib Fat	Rump Fat	RBV%	IMF%	ABI	DOM	Grain	Grass
-1.4	+1.6	-4.7	+3.9	+52	+89	+114	+100	+17	+1.0	-4.0	+68	+5.8	-1.1	-1.4	+0.7	+1.7	+110	+109	+113	+110

Expected Calving Date: 30/09/2017, Pregnant NAT

Joinings: 10 Nov 2016 AI KOOJAN HILLS REALITY K46 22 Nov 2016 NAT COOLANA WESTWARD L189, out 21/12/16

414 K741 VCCK741 BALD BLAIR ULONG A16 TE MANIA AFRICA A217
COOLANA K741 Sire: **BALD BLAIR DEBONAIR D34** Dam: **COOLANA H633**
 Birth Date: 04/08/2014 BALD BLAIR X14 COOLANA F420
 Sex: F APR

CE Direct	CE Dtrs	Gest	BW	200 Wt	400 Wt	600 Wt	MCW	Milk	Scrotal	D to C	Carc Wt	EMA	Rib Fat	Rump Fat	RBV%	IMF%	ABI	DOM	Grain	Grass
-0.7	-1.6	-7.8	+4.7	+47	+83	+111	+104	+16	+2.5	-4.6	+48	+6.6	+0.2	+0.5	+0.7	+2.2	+118	+108	+127	+114

Expected Calving Date: 26/08/2017, Pregnant NAT

Joinings: 31 Oct 2016 AI SPRING COVE GENTLEMAN JACK 02 Nov 2016 NAT COOLANA BLACK PEARL L666, out 20/12/16

415 K744 VCCK744 TUWHARETOA REGENT D145 COOLANA MARBULL 931-B080
COOLANA K744 Sire: **KENNY'S CREEK REGENT G213** Dam: **COOLANA D585**
 Birth Date: 05/08/2014 KENNYS CREEK SATURN C189 COOLANA A325
 Sex: F APR

CE Direct	CE Dtrs	Gest	BW	200 Wt	400 Wt	600 Wt	MCW	Milk	Scrotal	D to C	Carc Wt	EMA	Rib Fat	Rump Fat	RBV%	IMF%	ABI	DOM	Grain	Grass
-1.0	+0.8	-1.9	+3.7	+39	+66	+83	+63	+15	+0.7	-4.0	+56	+3.5	+0.5	-0.4	-0.3	+1.6	+80	+88	+73	+84

Expected Calving Date: 10/08/2017, Pregnant AI

Joinings: 31 Oct 2016 AI BOOROMOOKA BARTEL K274 02 Nov 2016 NAT COOLANA BLACK PEARL L666, out 20/12/16

416 K745 VCCK745 TUWHARETOA REGENT D145 KMK ALLIANCE 6595 I87
COOLANA K745 Sire: **KENNY'S CREEK REGENT G213** Dam: **COOLANA D494**
 Birth Date: 05/08/2014 KENNYS CREEK SATURN C189 COOLANA X341
 Sex: F APR

CE Direct	CE Dtrs	Gest	BW	200 Wt	400 Wt	600 Wt	MCW	Milk	Scrotal	D to C	Carc Wt	EMA	Rib Fat	Rump Fat	RBV%	IMF%	ABI	DOM	Grain	Grass
-0.2	+0.6	-4.4	+4.0	+43	+77	+100	+85	+16	+0.7	-4.2	+69	+5.6	+0.8	-0.4	-0.1	+1.5	+97	+97	+94	+99

Expected Calving Date: 26/08/2017, Pregnant NAT

Joinings: 31 Oct 2016 AI COOLANA CONVERSION - K026 02 Nov 2016 NAT COOLANA BLACK PEARL L666, out 20/12/16

417 K749 VCCK749 BALD BLAIR ULONG A16 COOLANA WHITWORTH C58
COOLANA K749 Sire: **BALD BLAIR DEBONAIR D34** Dam: **COOLANA F760**
 Birth Date: 05/08/2014 BALD BLAIR X14 COOLANA B431
 Sex: F APR

CE Direct	CE Dtrs	Gest	BW	200 Wt	400 Wt	600 Wt	MCW	Milk	Scrotal	D to C	Carc Wt	EMA	Rib Fat	Rump Fat	RBV%	IMF%	ABI	DOM	Grain	Grass
+0.4	+1.7	-3.7	+3.4	+44	+79	+104	+91	+18	+2.3	-5.2	+51	+5.2	+1.6	+1.3	-0.2	+1.7	+109	+103	+108	+109

Expected Calving Date: 02/09/2017, Pregnant NAT

Joinings: 31 Oct 2016 AI SPRING COVE GENTLEMAN JACK 02 Nov 2016 NAT COOLANA BLACK PEARL L666, out 20/12/16

SPRING CALVING ANGUS FEMALES

418 K750 VCCK750 G A R PREDESTINED ARDROSSAN EQUATOR D19
COOLANA K750 Sire: RITO REVENUE 5M2 OF 2536 PRE Dam: COOLANA F507
 Birth Date: 05/08/2014 G A R PRECISION 2536 COOLANA C527
 Sex: F APR

CE Direct	CE Dtrs	Gest	BW	200 Wt	400 Wt	600 Wt	MCW	Milk	Scrotal	D to C	Carc Wt	EMA	Rib Fat	Rump Fat	RBV%	IMF%	ABI	DOM	Grain	Grass
-1.1	+1.3	-4.0	+5.0	+49	+84	+109	+94	+17	+1.4	-4.4	+68	+9.3	+0.4	+0.4	+0.7	+2.1	+119	+112	+124	+116

Expected Calving Date: 10/08/2017, Pregnant AI

Joinings: 31 Oct 2016 AI Dulverton Jackpot J267 02 Nov 2016 NAT COOLANA BLACK PEARL L666, out 20/12/16

419 K188 VCCK188 ARDROSSAN EQUATOR A241 B/R 65R GENESIS
COOLANA THELMA K188 Sire: KAROO A241 EQUATOR E39 Dam: COOLANA THELMA D110
 Birth Date: 06/08/2014 KAROO ELSA Y87 COOLANA THELMA X25
 Sex: F HBR

CE Direct	CE Dtrs	Gest	BW	200 Wt	400 Wt	600 Wt	MCW	Milk	Scrotal	D to C	Carc Wt	EMA	Rib Fat	Rump Fat	RBV%	IMF%	ABI	DOM	Grain	Grass
+1.8	+0.3	-3.9	+5.3	+48	+87	+118	+115	+20	+1.7	-4.2	+72	+4.9	-1.6	-2.0	+1.3	+1.2	+114	+108	+118	+112

Expected Calving Date: 10/08/2017, Pregnant AI

Joinings: 31 Oct 2016 AI ALPINE JUSTICE J108 03 Nov 2016 NAT COOLANA REVENUE 7392 - L166, out 20/12/16

420 K190 VCCK190 ARDROSSAN EQUATOR A241 ARDROSSAN CONNECTION X15
COOLANA KAURI K190 Sire: CLUDEN NEWRY EQUATOR F10 Dam: COOLANA KAURI C052
 Birth Date: 06/08/2014 CLUDEN NEWRY ARAWATEA A162 COOLANA KAURI A81
 Sex: F HBR

CE Direct	CE Dtrs	Gest	BW	200 Wt	400 Wt	600 Wt	MCW	Milk	Scrotal	D to C	Carc Wt	EMA	Rib Fat	Rump Fat	RBV%	IMF%	ABI	DOM	Grain	Grass
+1.9	+2.0	-5.0	+3.9	+42	+78	+99	+80	+19	+2.7	-4.4	+63	+6.3	-1.6	-1.6	+1.8	+1.0	+109	+111	+107	+109

Expected Calving Date: 20/08/2017, Pregnant AI

Joinings: 10 Nov 2016 AI MUSGRAVE BIG SKY 22 Nov 2016 NAT COOLANA WESTWARD L189, out 21/12/16

421 K193 VCCK193 ARDROSSAN EQUATOR A241 VERMONT NEW FRONTIER Z114
COOLANA BURNETTE K193 Sire: CLUDEN NEWRY EQUATOR F10 Dam: COOLANA BURNETTE D176
 Birth Date: 06/08/2014 CLUDEN NEWRY ARAWATEA A162 FORRES BURNETTE T44
 Sex: F HBR

CE Direct	CE Dtrs	Gest	BW	200 Wt	400 Wt	600 Wt	MCW	Milk	Scrotal	D to C	Carc Wt	EMA	Rib Fat	Rump Fat	RBV%	IMF%	ABI	DOM	Grain	Grass
+1.2	+3.0	-2.7	+2.5	+38	+76	+91	+76	+18	+2.1	-4.1	+61	+4.8	-1.3	-1.9	+1.1	+1.5	+100	+107	+101	+100

Expected Calving Date: 26/08/2017, Pregnant NAT

Joinings: 31 Oct 2016 AI MUSGRAVE BIG SKY 03 Nov 2016 NAT COOLANA REVENUE 7392 - L166, out 20/12/16

422 K194 VCCK194 BALD BLAIR ULONG A16 TE MANIA INFINITY 04379
COOLANA ANNABELL K194 Sire: BALD BLAIR DEBONAIR D34 Dam: Coolana ANNABELL E102
 Birth Date: 06/08/2014 BALD BLAIR X14 COOLANA ANNABELL X18
 Sex: F HBR

CE Direct	CE Dtrs	Gest	BW	200 Wt	400 Wt	600 Wt	MCW	Milk	Scrotal	D to C	Carc Wt	EMA	Rib Fat	Rump Fat	RBV%	IMF%	ABI	DOM	Grain	Grass
-1.3	-0.4	-2.6	+4.1	+42	+77	+96	+94	+11	+2.1	-4.9	+45	+3.5	-0.8	-0.3	-0.1	+2.5	+102	+100	+111	+97

Expected Calving Date: 19/08/2017, Pregnant NAT

Joinings: 19 Oct 2016 NAT KAROO D62 DOCKLANDS K194, out 20/12/16

423 K200 VCCK200 ARDROSSAN EQUATOR A241 DUNOON MIDLAND A017
COOLANA ANNABELL K200 Sire: KAROO A241 EQUATOR Dam: COOLANA ANNABELL C102
 Birth Date: 06/08/2014 KAROO ELSA Y87 COOLANA X67
 Sex: F HBR

CE Direct	CE Dtrs	Gest	BW	200 Wt	400 Wt	600 Wt	MCW	Milk	Scrotal	D to C	Carc Wt	EMA	Rib Fat	Rump Fat	RBV%	IMF%	ABI	DOM	Grain	Grass
+1.3	-0.2	-3.4	+4.1	+43	+83	+100	+80	+18	+2.1	-5.1	+68	+3.1	-0.6	-0.5	+0.4	+1.3	+105	+102	+107	+104

Expected Calving Date: 10/08/2017, Pregnant AI

Joinings: 31 Oct 2016 AI ALPINE JUSTICE J108 03 Nov 2016 NAT COOLANA REVENUE 7392 - L166, out 20/12/16

424 K202 VCCK202 ARDROSSAN EQUATOR A241 DUNOON MIDLAND A017
COOLANA ANNABELL K202 Sire: KAROO A241 EQUATOR Dam: COOLANA ANNABELL C102
 Birth Date: 06/08/2014 KAROO ELSA Y87 COOLANA X67
 Sex: F HBR

CE Direct	CE Dtrs	Gest	BW	200 Wt	400 Wt	600 Wt	MCW	Milk	Scrotal	D to C	Carc Wt	EMA	Rib Fat	Rump Fat	RBV%	IMF%	ABI	DOM	Grain	Grass
+0.5	+0.0	-3.9	+5.2	+47	+88	+100	+80	+18	+2.1	-5.3	+72	+3.1	-0.7	-0.6	+0.5	+1.4	+112	+105	+117	+109

Expected Calving Date: Empty

Joinings: 31 Oct 2016 AI MUSGRAVE BIG SKY 03 Nov 2016 NAT COOLANA REVENUE 7392 - L166, out 20/12/16

425 K203 VCCK203 ARDROSSAN EQUATOR A241 ARDROSSAN CONNECTION X15
COOLANA KAURI K203 Sire: CLUDEN NEWRY EQUATOR F10 Dam: COOLANA KAURI C052
 Birth Date: 06/08/2014 CLUDEN NEWRY ARAWATEA A162 COOLANA KAURI A81
 Sex: F HBR

CE Direct	CE Dtrs	Gest	BW	200 Wt	400 Wt	600 Wt	MCW	Milk	Scrotal	D to C	Carc Wt	EMA	Rib Fat	Rump Fat	RBV%	IMF%	ABI	DOM	Grain	Grass
+1.1	+2.1	-5.4	+4.4	+44	+80	+103	+84	+18	+2.8	-4.6	+65	+6.3	-1.7	-1.6	+1.9	+1.0	+112	+112	+111	+112

Expected Calving Date: 26/08/2017, Pregnant NAT

Joinings: 31 Oct 2016 AI TEHAMA UPWARD Y238 03 Nov 2016 NAT COOLANA REVENUE 7392 - L166, out 20/12/16

SPRING CALVING ANGUS FEMALES

426 K754 VCCK754 ARDROSSAN EQUATOR A241 BT TOUCHDOWN 14N
COOLANA K754 Sire: **CLUDEN NEWRY EQUATOR** Dam: **COOLANA B450**
 Birth Date: 06/08/2014 CLUDEN NEWRY EQUATOR COOLANA W226
 Sex: F APR

CE Direct	CE Dtrs	Gest	BW	200 Wt	400 Wt	600 Wt	MCW	Milk	Scrotal	D to C	Carc Wt	EMA	Rib Fat	Rump Fat	RBV%	IMF%	ABI	DOM	Grain	Grass
-2.3	+0.7	-3.3	+5.3	+46	+86															

Expected Calving Date: Empty

Joinings: 31 Oct 2016 AI MUSGRAVE MEDIATOR 02 Nov 2016 NAT COOLANA BLACK PEARL L666, out 20/12/16

427 K759 VCCK759 ARDROSSAN EQUATOR A241 COOLANA C417
COOLANA K759 Sire: **CLUDEN NEWRY EQUATOR F10** Dam: **Coolana E677**
 Birth Date: 06/08/2014 CLUDEN NEWRY ARAWATEA A162 COOLANA B316
 Sex: F APR

CE Direct	CE Dtrs	Gest	BW	200 Wt	400 Wt	600 Wt	MCW	Milk	Scrotal	D to C	Carc Wt	EMA	Rib Fat	Rump Fat	RBV%	IMF%	ABI	DOM	Grain	Grass
-1.7	+1.2	-4.0	+4.9	+44	+85	+110	+100	+15	+2.4	-5.1	+70	+5.3	-0.9	-1.2	+1.2	+1.3	+112	+108	+116	+110

Expected Calving Date: 23/09/2017, Pregnant NAT

Joinings: 10 Nov 2016 AI BOOROOMOOKA HYPERNO H605 22 Nov 2016 NAT COOLANA WESTWARD L189, out 21/12/16

428 K760 VCCK760 BALD BLAIR ULONG A16 COOLANA PRECISION E161-A10
COOLANA K760 Sire: **BALD BLAIR DEBONAIR D34** Dam: **Coolana E752**
 Birth Date: 06/08/2014 BALD BLAIR X14 COOLANA Z121
 Sex: F APR

CE Direct	CE Dtrs	Gest	BW	200 Wt	400 Wt	600 Wt	MCW	Milk	Scrotal	D to C	Carc Wt	EMA	Rib Fat	Rump Fat	RBV%	IMF%	ABI	DOM	Grain	Grass
-0.7	-2.3	-3.0	+5.1	+41	+74	+100	+106	+11	+2.1	-5.9	+47	+4.1	-0.1	+0.5	+0.4	+1.8	+106	+98	+112	+101

Expected Calving Date: 20/08/2017, Pregnant AI

Joinings: 10 Nov 2016 AI BOOROOMOOKA BARTEL K274 22 Nov 2016 NAT COOLANA WESTWARD L189, out 21/12/16

429 K761 VCCK761 CONNEALY CONSENSUS Coolana INFINITY E56
COOLANA K761 Sire: **Connealy KW 1664 Consensus** Dam: **COOLANA G854**
 Birth Date: 06/08/2014 EBONA OF CONANGA 9680 Coolana E474
 Sex: F APR

CE Direct	CE Dtrs	Gest	BW	200 Wt	400 Wt	600 Wt	MCW	Milk	Scrotal	D to C	Carc Wt	EMA	Rib Fat	Rump Fat	RBV%	IMF%	ABI	DOM	Grain	Grass
-3.0	-0.1	-3.9	+4.5	+53	+94	+117	+87	+17	+1.8	-4.5	+73	+6.5	-1.2	-1.3	+0.6	+2.3	+119	+114	+127	+115

Expected Calving Date: 09/09/2017, Pregnant NAT

Joinings: 29 Oct 2016 NAT KAROO D62 DOCKLANDS K194, out 20/12/16

430 K205 VCCK205 TUWHARETOA REGENT D145 PERRY POWER DESIGN
COOLANA ANNABELL K205 Sire: **KENNY'S CREEK REGENT G213** Dam: **COOLANA ANNABELL B044**
 Birth Date: 07/08/2014 KENNYS CREEK SATURN C189 COOLANA ANNABELL V23
 Sex: F HBR

CE Direct	CE Dtrs	Gest	BW	200 Wt	400 Wt	600 Wt	MCW	Milk	Scrotal	D to C	Carc Wt	EMA	Rib Fat	Rump Fat	RBV%	IMF%	ABI	DOM	Grain	Grass
+1.7	-0.9	-6.9	+4.0	+41	+71	+92	+88	+10	+0.8	-3.1	+63	+4.4	+0.6	-0.6	-0.1	+1.6	+89	+93	+85	+91

Expected Calving Date: 23/09/2017, Pregnant NAT

Joinings: 31 Oct 2016 AI COOLANA CONVERSION - K026 03 Nov 2016 NAT COOLANA REVENUE 7392 - L166, out 20/12/16

431 K206 VCCK206 G A R PREDESTINED HYLINE RIGHT TIME 338
COOLANA BURNETTE K206 Sire: **RITO REVENUE 5M2 OF 2536 PRE** Dam: **COOLANA BURNETTE C26**
 Birth Date: 07/08/2014 G A R PRECISION 2536 FORRES BURNETTE T44
 Sex: F HBR

CE Direct	CE Dtrs	Gest	BW	200 Wt	400 Wt	600 Wt	MCW	Milk	Scrotal	D to C	Carc Wt	EMA	Rib Fat	Rump Fat	RBV%	IMF%	ABI	DOM	Grain	Grass
-0.2	+2.1	-3.8	+3.3	+43	+77	+96	+77	+16	+0.5	-3.3	+60	+7.1	+0.8	+1.0	-0.4	+2.6	+107	+105	+110	+105

Expected Calving Date: 05/08/2017, Pregnant NAT

Joinings: 19 Oct 2016 NAT KAROO D62 DOCKLANDS K194, out 20/12/16

432 K210 VCCK210 BT CROSSOVER 758N BALD BLAIR DEBONAIR D34
COOLANA ANNABELL K210 Sire: **SILVEIRAS CONVERSION 8064** Dam: **COOLANA ANNABELL G228**
 Birth Date: 07/08/2014 EXG SARAS DREAM S609 R3 COOLANA X35
 Sex: F HBR

CE Direct	CE Dtrs	Gest	BW	200 Wt	400 Wt	600 Wt	MCW	Milk	Scrotal	D to C	Carc Wt	EMA	Rib Fat	Rump Fat	RBV%	IMF%	ABI	DOM	Grain	Grass
-4.4	-6.5	-1.7	+6.0	+53	+90	+111	+96	+15	+2.5	-3.0	+64	+8.3	+0.2	+0.2	+0.7	+2.2	+103	+104	+106	+103

Expected Calving Date: 10/08/2017, Pregnant AI

Joinings: 31 Oct 2016 AI ARDAIRNIE F96 03 Nov 2016 NAT COOLANA REVENUE 7392 - L166, out 20/12/16

433 K770 VCCK770 TUWHARETOA REGENT D145 B/R 65R GENESIS
COOLANA K770 Sire: **KENNY'S CREEK REGENT G213** Dam: **COOLANA D490**
 Birth Date: 07/08/2014 KENNYS CREEK SATURN C189 COOLANA X164
 Sex: F APR

CE Direct	CE Dtrs	Gest	BW	200 Wt	400 Wt	600 Wt	MCW	Milk	Scrotal	D to C	Carc Wt	EMA	Rib Fat	Rump Fat	RBV%	IMF%	ABI	DOM	Grain	Grass
+0.2	-0.3	-2.7	+4.6	+43	+73	+99	+80	+16	+0.4	-5.0	+65	+4.8	+1.9	+1.2	-1.0	+1.7	+97	+92	+93	+99

Expected Calving Date: 19/08/2017, Pregnant NAT

Joinings: 28 Oct 2016 NAT COOLANA CONVERSION - K025, out 22/11/16 22 Nov 2016 NAT COOLANA CONVERSION - K026, out 22/12/16

SPRING CALVING ANGUS FEMALES

434 K773 VCCK773 G A R PREDESTINED NICHOLS EXTRA K205
COOLANA K773 Sire: Rito 9M25 of Rita 5F46 Pred Dam: COOLANA F518
 Birth Date: 07/08/2014 RITA 5F56 OF 1198 FD COOLANA Y224
 Sex: F APR

CE Direct	CE Dtrs	Gest	BW	200 Wt	400 Wt	600 Wt	MCW	Milk	Scrotal	D to C	Carc Wt	EMA	Rib Fat	Rump Fat	RBV%	IMF%	ABI	DOM	Grain	Grass
-1.1	+3.7	-4.1	+3.5	+44	+78	+93	+73	+14	+0.9	-6.0	+60	+4.8	-0.5	-0.4	+0.1	+1.9	+105	+107	+106	+103

Expected Calving Date: 20/08/2017, Pregnant AI

Joinings: 10 Nov 2016 AI TEHAMA UPWARD Y238 22 Nov 2016 NAT COOLANA WESTWARD L189, out 21/12/16

435 K774 VCCK774 BALD BLAIR ULONG A16 COOLANA RIGHT TIME C71
COOLANA K774 Sire: BALD BLAIR DEBONAIR D34 Dam: COOLANA F550
 Birth Date: 07/08/2014 BALD BLAIR X14 COOLANA A407
 Sex: F APR

CE Direct	CE Dtrs	Gest	BW	200 Wt	400 Wt	600 Wt	MCW	Milk	Scrotal	D to C	Carc Wt	EMA	Rib Fat	Rump Fat	RBV%	IMF%	ABI	DOM	Grain	Grass
-3.2	-1.3	-2.3	+4.9	+43	+79	+104	+94	+17	+2.7	-5.1	+51	+4.8	+0.3	+1.0	+0.0	+2.3	+106	+99	+113	+102

Expected Calving Date: 02/09/2017, Pregnant NAT

Joinings: 31 Oct 2016 AI MUSGRAVE MEDIATOR 02 Nov 2016 NAT COOLANA BLACK PEARL L666, out 20/12/16

436 K212 VCCK212 ARDROSSAN EQUATOR A241 HARB PENDLETON 765 JH
COOLANA TULLE K212 Sire: KAROO A241 EQUATOR E39 Dam: Coolana TULLE E37
 Birth Date: 08/08/2014 KAROO ELSA Y87 COOLANA TULLE C94
 Sex: F HBR

CE Direct	CE Dtrs	Gest	BW	200 Wt	400 Wt	600 Wt	MCW	Milk	Scrotal	D to C	Carc Wt	EMA	Rib Fat	Rump Fat	RBV%	IMF%	ABI	DOM	Grain	Grass
+2.1	+1.9	-3.6	+3.5	+45	+83	+110	+102	+21	+2.4	-5.8	+70	+1.0	+2.0	+1.7	-1.1	+1.3	+103	+99	+99	+105

Expected Calving Date: 16/09/2017, Pregnant NAT

Joinings: 28 Oct 2016 NAT COOLANA CONVERSION - K025, out 22/11/16 22 Nov 2016 NAT COOLANA CONVERSION - K026, out 22/12/16

437 K213 VCCK213 G A R PREDESTINED NICHOLS EXTRA K205
COOLANA ANNABELL K213 Sire: Rito 9M25 of Rita 5F46 Pred Dam: Coolana ANNABELL E59
 Birth Date: 08/08/2014 RITA 5F56 OF 1198 FD COOLANA ANNABELL C212
 Sex: F HBR

CE Direct	CE Dtrs	Gest	BW	200 Wt	400 Wt	600 Wt	MCW	Milk	Scrotal	D to C	Carc Wt	EMA	Rib Fat	Rump Fat	RBV%	IMF%	ABI	DOM	Grain	Grass
-2.0	+1.3	-3.5	+4.1	+48	+81	+101	+73	+18	+1.4	-5.0	+64	+4.3	-0.9	-1.1	+0.5	+1.8	+103	+104	+103	+102

Expected Calving Date: 19/08/2017, Pregnant NAT

Joinings: 26 Oct 2016 NAT COOLANA CONVERSION - K025, out 22/11/16 22 Nov 2016 NAT COOLANA CONVERSION - K026, out 22/12/16

438 K216 VCCK216 BALD BLAIR ULONG A16 PRAIRIEDGE MARBULL DESIGN 931
COOLANA BURNETTE K216 Sire: BALD BLAIR DEBONAIR Dam: COOLANA BURNETTE B11
 Birth Date: 08/08/2014 BALD BLAIR X14 FORRES BURNETTE T44
 Sex: F HBR

CE Direct	CE Dtrs	Gest	BW	200 Wt	400 Wt	600 Wt	MCW	Milk	Scrotal	D to C	Carc Wt	EMA	Rib Fat	Rump Fat	RBV%	IMF%	ABI	DOM	Grain	Grass
-3.8	-1.6	+0.1	+4.1	+47	+84	+103	+73	+18	+2.7	-2.7	+56	+5.0	+0.3	-0.5	+0.2	+1.4	+88	+94	+83	+92

Expected Calving Date: 10/08/2017, Pregnant AI

Joinings: 31 Oct 2016 AI TEHAMA UPWARD Y238 03 Nov 2016 NAT COOLANA REVENUE 7392 - L166, out 20/12/16

439 K222 VCCK222 ARDROSSAN EQUATOR A241 DUNOON MIDLAND A017
COOLANA ANNABELL K222 Sire: KAROO A241 EQUATOR E39 Dam: COOLANA ANNABELL C102
 Birth Date: 08/08/2014 KAROO ELSA Y87 COOLANA X67
 Sex: F HBR

CE Direct	CE Dtrs	Gest	BW	200 Wt	400 Wt	600 Wt	MCW	Milk	Scrotal	D to C	Carc Wt	EMA	Rib Fat	Rump Fat	RBV%	IMF%	ABI	DOM	Grain	Grass
+0.1	-1.2	-2.8	+5.2	+47	+88	+116	+119	+19	+3.2	-5.0	+72	+3.1	-0.8	-0.7	+0.5	+1.3	+107	+103	+110	+105

Expected Calving Date: 23/09/2017, Pregnant NAT

Joinings: 10 Nov 2016 AI ALPINE JUSTICE J108 22 Nov 2016 NAT COOLANA WESTWARD L189, out 21/12/16

440 K401 VCCK401 CONNEALY CONSENSUS DUNOON MIDLAND A017
COOLANA ANNABELL K401 Sire: Connealy KW 1664 Consensus Dam: COOLANA ANNABELL C102
 Birth Date: 08/08/2014 EBONA OF CONANGA 9680 COOLANA X67
 Sex: F HBR

CE Direct	CE Dtrs	Gest	BW	200 Wt	400 Wt	600 Wt	MCW	Milk	Scrotal	D to C	Carc Wt	EMA	Rib Fat	Rump Fat	RBV%	IMF%	ABI	DOM	Grain	Grass
-3.1	-0.7	-3.5	+5.7	+52	+90	+116	+107	+14	+2.2	-3.9	+72	+7.6	-1.2	-2.1	+1.7	+1.4	+111	+109	+114	+109

Expected Calving Date: 10/08/2017, Pregnant AI

Joinings: 31 Oct 2016 AI KOOJAN HILLS REALITY K46 03 Nov 2016 NAT COOLANA REVENUE 7392 - L166, out 20/12/16

441 K778 VCCK778 BALD BLAIR ULONG A16 COOLANA WHITWORTH C58
COOLANA K778 Sire: BALD BLAIR DEBONAIR Dam: COOLANA H884
 Birth Date: 08/08/2014 BALD BLAIR X14 Coolana E448
 Sex: F APR

CE Direct	CE Dtrs	Gest	BW	200 Wt	400 Wt	600 Wt	MCW	Milk	Scrotal	D to C	Carc Wt	EMA	Rib Fat	Rump Fat	RBV%	IMF%	ABI	DOM	Grain	Grass
-2.2	-0.3	-4.4	+5.0	+48	+87	+103	+73	+18	+2.7	-5.1	+59	+5.4	+1.4	+0.8	+0.0	+1.4	+107	+101	+107	+107

Expected Calving Date: Empty

Joinings: 31 Oct 2016 AI COOLANA CONVERSION - K026 02 Nov 2016 NAT COOLANA BLACK PEARL L666, out 20/12/16

SPRING CALVING ANGUS FEMALES

442 K780 VCCK780 ARDROSSAN EQUATOR A241 B/R NEW DAY 454
COOLANA K780 Sire: **KAROO A241 EQUATOR E39** Dam: **COOLANA H684**
 Birth Date: 08/08/2014 KAROO ELSA Y87 COOLANA F716
 Sex: F APR

CE Direct	CE Dtrs	Gest	BW	200 Wt	400 Wt	600 Wt	MCW	Milk	Scrotal	D to C	Carc Wt	EMA	Rib Fat	Rump Fat	RBV%	IMF%	ABI	DOM	Grain	Grass
+2.1	+0.5	-5.1	+4.2	+44	+84	+113	+105	+21	+2.3	-5.4	+66	+3.5	+0.5	+0.9	+0.0	+1.7	+117	+107	+121	+114

Expected Calving Date: 23/09/2017, Pregnant NAT

Joinings: 10 Nov 2016 AI ALPINE JUSTICE J108 22 Nov 2016 NAT COOLANA WESTWARD L189, out 21/12/16

443 K782 VCCK782 BT CROSSOVER 758N HYLINE RIGHT TIME 338
COOLANA K782 Sire: **SILVEIRAS CONVERSION 8064** Dam: **COOLANA C497**
 Birth Date: 08/08/2014 EXG SARAS DREAM S609 R3 COOLANA T108
 Sex: F APR

CE Direct	CE Dtrs	Gest	BW	200 Wt	400 Wt	600 Wt	MCW	Milk	Scrotal	D to C	Carc Wt	EMA	Rib Fat	Rump Fat	RBV%	IMF%	ABI	DOM	Grain	Grass
-11.7	-12.5	-0.6	+8.0	+54	+87	+114	+98	+14	+2.4	-3.7	+67	+8.1	-0.7	-0.3	+1.0	+2.3	+89	+85	+94	+87

Expected Calving Date: 26/08/2017, Pregnant NAT

Joinings: 31 Oct 2016 AI Dulverton Jackpot J267 02 Nov 2016 NAT COOLANA BLACK PEARL L666, out 20/12/16

444 K223 VCCK223 TUWHARETOA REGENT D145 NEW FRONTIER
COOLANA SCOTCHCAP K223 Sire: **KENNY'S CREEK REGENT G213** Dam: **COOLANA SCOTCHCAP T384-B046**
 Birth Date: 09/08/2014 KENNYS CREEK SATURN C189 YTHANBRAE SCOTCHCAP 9440
 Sex: F HBR

CE Direct	CE Dtrs	Gest	BW	200 Wt	400 Wt	600 Wt	MCW	Milk	Scrotal	D to C	Carc Wt	EMA	Rib Fat	Rump Fat	RBV%	IMF%	ABI	DOM	Grain	Grass
+1.0	+1.5	-3.6	+4.0	+38	+65	+87	+77	+16	+1.2	-4.4	+55	+2.7	-0.4	-1.4	+0.2	+1.6	+87	+91	+86	+88

Expected Calving Date: 16/09/2017, Pregnant NAT

Joinings: 10 Nov 2016 AI BOOROOMOOKA HYPERNO H605 22 Nov 2016 NAT COOLANA WESTWARD L189, out 21/12/16

445 K225 VCCK225 ARDROSSAN EQUATOR A241 B/R 65R GENESIS
COOLANA THELMA K225 Sire: **KAROO A241 EQUATOR E39** Dam: **COOLANA THELMA D110**
 Birth Date: 09/08/2014 KAROO ELSA Y87 COOLANA THELMA X25
 Sex: F HBR

CE Direct	CE Dtrs	Gest	BW	200 Wt	400 Wt	600 Wt	MCW	Milk	Scrotal	D to C	Carc Wt	EMA	Rib Fat	Rump Fat	RBV%	IMF%	ABI	DOM	Grain	Grass
+1.9	-0.2	-3.5	+5.1	+49	+87	+118	+114	+21	+1.7	-4.1	+73	+4.9	-1.6	-2.0	+1.2	+1.2	+112	+107	+115	+111

Expected Calving Date: 16/09/2017, Pregnant NAT

Joinings: 31 Oct 2016 AI BOOROOMOOKA HYPERNO H605 03 Nov 2016 NAT COOLANA REVENUE 7392 - L166, out 20/12/16

446 K226 VCCK226 G A R PREDESTINED HYLINE RIGHT TIME 338
COOLANA BURNETTE K226 Sire: **RITO REVENUE 5M2 OF 2536 PRE** Dam: **COOLANA BURNETTE C26**
 Birth Date: 09/08/2014 G A R PRECISION 2536 FORRES BURNETTE T44
 Sex: F HBR

CE Direct	CE Dtrs	Gest	BW	200 Wt	400 Wt	600 Wt	MCW	Milk	Scrotal	D to C	Carc Wt	EMA	Rib Fat	Rump Fat	RBV%	IMF%	ABI	DOM	Grain	Grass
-1.6	+2.0	-4.4	+4.1	+46	+81	+102	+84	+14	+0.5	-3.5	+63	+7.1	+0.7	+0.9	-0.3	+2.6	+110	+106	+115	+108

Expected Calving Date: 12/08/2017, Pregnant NAT

Joinings: 19 Oct 2016 NAT KAROO D62 DOCKLANDS K194, out 20/12/16

447 K229 VCCK229 ARDROSSAN EQUATOR A241 BT EQUATOR 395M
COOLANA KAURI K229 Sire: **KAROO A241 EQUATOR E39** Dam: **Coolana KAURI E138**
 Birth Date: 09/08/2014 KAROO ELSA Y87 COOLANA KAURI V8
 Sex: F HBR

CE Direct	CE Dtrs	Gest	BW	200 Wt	400 Wt	600 Wt	MCW	Milk	Scrotal	D to C	Carc Wt	EMA	Rib Fat	Rump Fat	RBV%	IMF%	ABI	DOM	Grain	Grass
+0.4	+2.4	-0.9	+3.5	+39	+79	+106	+102	+20	+1.8	-6.4	+63	+0.4	+0.3	+0.4	-1.0	+1.6	+102	+95	+105	+100

Expected Calving Date: 16/09/2017, Pregnant NAT

Joinings: 31 Oct 2016 AI BOOROOMOOKA HYPERNO H605 03 Nov 2016 NAT COOLANA REVENUE 7392 - L166, out 20/12/16

448 K233 VCCK233 ARDROSSAN EQUATOR A241 TE MANIA AFRICA A217
COOLANA USUAL K233 Sire: **CLUDEN NEWRY EQUATOR F10** Dam: **COOLANA USUAL G130**
 Birth Date: 09/08/2014 CLUDEN NEWRY ARAWATEA A162 WILLALOOKA USUAL B549
 Sex: F HBR

CE Direct	CE Dtrs	Gest	BW	200 Wt	400 Wt	600 Wt	MCW	Milk	Scrotal	D to C	Carc Wt	EMA	Rib Fat	Rump Fat	RBV%	IMF%	ABI	DOM	Grain	Grass
+0.2	+1.2	-1.8	+3.7	+40	+83	+101	+83	+23	+3.5	-6.6	+57	+5.5	-1.0	-0.9	+1.1	+1.7	+117	+114	+124	+112

Expected Calving Date: 10/08/2017, Pregnant AI

Joinings: 31 Oct 2016 AI MUSGRAVE BIG SKY 03 Nov 2016 NAT COOLANA REVENUE 7392 - L166, out 20/12/16

449 K235 VCCK235 BALD BLAIR ULONG A16 SITZ NEW DESIGN 458N
COOLANA JANET K235 Sire: **BALD BLAIR DEBONAIR D34** Dam: **COOLANA JANET F091**
 Birth Date: 09/08/2014 BALD BLAIR X14 COOLANA JANET B206
 Sex: F HBR

CE Direct	CE Dtrs	Gest	BW	200 Wt	400 Wt	600 Wt	MCW	Milk	Scrotal	D to C	Carc Wt	EMA	Rib Fat	Rump Fat	RBV%	IMF%	ABI	DOM	Grain	Grass
-2.6	-2.0	-3.0	+6.0	+51	+92	+122	+109	+14	+2.3	-4.4	+57	+4.9	-0.2	-0.1	+0.6	+2.1	+120	+110	+130	+115

Expected Calving Date: 09/09/2017, Pregnant NAT

Joinings: 10 Nov 2016 AI COOLANA CONVERSION - K026 22 Nov 2016 NAT COOLANA WESTWARD L189, out 21/12/16

SPRING CALVING ANGUS FEMALES

450 K406 VCCK406 ARDROSSAN EQUATOR A241 HYLINE RIGHT TIME 338
COOLANA BURNETTE K406 Sire: **KAROO A241 EQUATOR E39** Dam: **COOLANA BURNETTE C26**
 KAROO ELSA Y87 FORRES BURNETTE T44
 Birth Date: 09/08/2014
 Sex: F HBR

CE Direct	CE Dtrs	Gest	BW	200 Wt	400 Wt	600 Wt	MCW	Milk	Scrotal	D to C	Carc Wt	EMA	Rib Fat	Rump Fat	RBV%	IMF%	ABI	DOM	Grain	Grass
+1.1	+0.5	-3.1	+3.3	+43	+83	+107	+97	+21	+1.8	-4.2	+66	+1.8	+0.3	+1.2	-0.8	+1.6	+99	+98	+97	+101

Expected Calving Date: 26/08/2017, Pregnant NAT

Joinings: 31 Oct 2016 AI COOLANA CONVERSION - K026 03 Nov 2016 NAT COOLANA REVENUE 7392 - L166, out 20/12/16

451 K412 VCCK412 CONNEALY CONSENSUS B/R 65R GENESIS
COOLANA THELMA K412 Sire: **Connealy KW 1664 Consensus** Dam: **COOLANA THELMA D110**
 EBONA OF CONANGA 9680 COOLANA THELMA X25
 Birth Date: 09/08/2014
 Sex: F HBR

CE Direct	CE Dtrs	Gest	BW	200 Wt	400 Wt	600 Wt	MCW	Milk	Scrotal	D to C	Carc Wt	EMA	Rib Fat	Rump Fat	RBV%	IMF%	ABI	DOM	Grain	Grass
-1.0	+0.0	-4.2	+5.5	+53	+89	+115	+100	+16	+0.7	-2.9	+71	+9.4	-2.1	-3.4	+2.5	+1.3	+115	+115	+118	+114

Expected Calving Date: 20/08/2017, Pregnant AI

Joinings: 10 Nov 2016 AI ALPINE JUSTICE J108 22 Nov 2016 NAT COOLANA WESTWARD L189, out 21/12/16

452 K413 VCCK413 CONNEALY CONSENSUS B/R 65R GENESIS
COOLANA THELMA K413 Sire: **Connealy KW 1664 Consensus** Dam: **COOLANA THELMA D110**
 EBONA OF CONANGA 9680 COOLANA THELMA X25
 Birth Date: 09/08/2014
 Sex: F HBR

CE Direct	CE Dtrs	Gest	BW	200 Wt	400 Wt	600 Wt	MCW	Milk	Scrotal	D to C	Carc Wt	EMA	Rib Fat	Rump Fat	RBV%	IMF%	ABI	DOM	Grain	Grass
-1.1	+0.4	-4.1	+5.5	+53	+89	+115	+100	+16	+0.7	-2.9	+71	+9.4	-2.1	-3.4	+2.5	+1.3	+115	+115	+118	+114

Expected Calving Date: 23/09/2017, Pregnant NAT

Joinings: 10 Nov 2016 AI COOLANA CONVERSION - K026 22 Nov 2016 NAT COOLANA WESTWARD L189, out 21/12/16

453 K787 VCCK787 G A R PREDESTINED HYLINE RIGHT TIME 338
COOLANA K787 Sire: **RITO REVENUE 5M2 OF 2536 PRE** Dam: **COOLANA D351**
 G A R PRECISION 2536 COOLANA U156
 Birth Date: 09/08/2014
 Sex: F APR

CE Direct	CE Dtrs	Gest	BW	200 Wt	400 Wt	600 Wt	MCW	Milk	Scrotal	D to C	Carc Wt	EMA	Rib Fat	Rump Fat	RBV%	IMF%	ABI	DOM	Grain	Grass
-1.0	+1.5	-0.8	+4.0	+42	+74	+99	+79	+18	+1.2	-4.5	+57	+7.0	+0.7	+0.8	-0.2	+2.7	+112	+103	+119	+108

Expected Calving Date: 05/08/2017, Pregnant NAT

Joinings: 19 Oct 2016 NAT KAROO D62 DOCKLANDS K194, out 20/12/16

454 K789 VCCK789 ARDROSSAN EQUATOR A241 HYLINE RIGHT TIME 338
COOLANA K789 Sire: **KAROO A241 EQUATOR E39** Dam: **COOLANA C549**
 KAROO ELSA Y87 COOLANA V225
 Birth Date: 09/08/2014
 Sex: F APR

CE Direct	CE Dtrs	Gest	BW	200 Wt	400 Wt	600 Wt	MCW	Milk	Scrotal	D to C	Carc Wt	EMA	Rib Fat	Rump Fat	RBV%	IMF%	ABI	DOM	Grain	Grass
-2.3	-0.4	-0.8	+5.4	+45	+84	+115	+101	+22	+2.6	-5.1	+66	+2.5	-0.3	+0.3	+0.0	+1.7	+107	+98	+111	+105

Expected Calving Date: 10/08/2017, Pregnant AI

Joinings: 31 Oct 2016 AI ARDAIRNIE F96 02 Nov 2016 NAT COOLANA BLACK PEARL L666, out 20/12/16

455 K790 VCCK790 ARDROSSAN EQUATOR A241 PRAIRIEDGE MARBULL DESIGN 931
COOLANA K790 Sire: **KAROO A241 EQUATOR E39** Dam: **COOLANA B342**
 KAROO ELSA Y87 COOLANA Z144
 Birth Date: 09/08/2014
 Sex: F APR

CE Direct	CE Dtrs	Gest	BW	200 Wt	400 Wt	600 Wt	MCW	Milk	Scrotal	D to C	Carc Wt	EMA	Rib Fat	Rump Fat	RBV%	IMF%	ABI	DOM	Grain	Grass
-3.5	-2.0	-2.4	+6.8	+53	+93	+130	+130	+23	+2.2	-5.3	+78	+0.0	-0.9	-0.3	-0.2	+1.4	+103	+93	+107	+102

Expected Calving Date: 16/09/2017, Pregnant NAT

Joinings: 10 Nov 2016 AI COOLANA CONVERSION - K026 22 Nov 2016 NAT COOLANA WESTWARD L189, out 21/12/16

456 K795 VCCK795 ARDROSSAN EQUATOR A241 COOLANA NEW FRONTIER B059
COOLANA K795 Sire: **CLUDEN NEWRY EQUATOR F10** Dam: **Coolana E770**
 CLUDEN NEWRY ARAWATEA A162 COOLANA T108
 Birth Date: 09/08/2014
 Sex: F APR

CE Direct	CE Dtrs	Gest	BW	200 Wt	400 Wt	600 Wt	MCW	Milk	Scrotal	D to C	Carc Wt	EMA	Rib Fat	Rump Fat	RBV%	IMF%	ABI	DOM	Grain	Grass
-0.7	+2.4	-3.1	+4.4	+39	+78	+95	+80	+15	+2.5	-5.5	+58	+4.3	-1.0	-1.4	+0.9	+1.8	+107	+108	+114	+103

Expected Calving Date: 20/08/2017, Pregnant AI

Joinings: 10 Nov 2016 AI MUSGRAVE BIG SKY 22 Nov 2016 NAT COOLANA WESTWARD L189, out 21/12/16

457 K798 VCCK798 BALD BLAIR ULONG A16 COOLANA WHITWORTH C58
COOLANA K798 Sire: **BALD BLAIR DEBONAIR D34** Dam: **COOLANA F766**
 BALD BLAIR X14 COOLANA B367
 Birth Date: 09/08/2014
 Sex: F APR

CE Direct	CE Dtrs	Gest	BW	200 Wt	400 Wt	600 Wt	MCW	Milk	Scrotal	D to C	Carc Wt	EMA	Rib Fat	Rump Fat	RBV%	IMF%	ABI	DOM	Grain	Grass
-4.4	-1.1	-2.5	+6.0	+49	+87	+115	+107	+14	+2.1	-5.2	+58	+4.9	+1.3	+0.8	+0.0	+1.6	+105	+99	+107	+104

Expected Calving Date: 26/08/2017, Pregnant NAT

Joinings: 28 Oct 2016 NAT COOLANA CONVERSION - K025, out 22/11/16 22 Nov 2016 NAT COOLANA CONVERSION - K026, out 22/12/16

SPRING CALVING ANGUS FEMALES

458 K800 VCCK800
COOLANA K800 ARDROSSAN EQUATOR A241
 Birth Date: 09/08/2014 Sire: **KAROO A241 EQUATOR E39** Dam: **COOLANA F707**
 Sex: F APR KAROO ELSA Y87 COOLANA X283

CE Direct	CE Dtrs	Gest	BW	200 Wt	400 Wt	600 Wt	MCW	Milk	Scrotal	D to C	Carc Wt	EMA	Rib Fat	Rump Fat	RBV%	IMF%	ABI	DOM	Grain	Grass
-2.4	-1.5	-1.8	+5.8	+46	+85	+116	+114	+22	+2.9	-6.5	+68	+1.0	+0.4	+1.5	-0.6	+1.6	+104	+94	+108	+102

Expected Calving Date: 10/08/2017, Pregnant AI

Joinings: 31 Oct 2016 AI BOOROOMOOKA BARTEL K274 02 Nov 2016 NAT COOLANA BLACK PEARL L666, out 20/12/16

459 K418 VCCK418
COOLANA ANNABELL K418 CONNEALY CONSENSUS
 Birth Date: 10/08/2014 Sire: **Connealy KW 1664 Consensus** Dam: **COOLANA ANNABELL C102**
 Sex: F HBR EBONA OF CONANGA 9680 COOLANA X67

CE Direct	CE Dtrs	Gest	BW	200 Wt	400 Wt	600 Wt	MCW	Milk	Scrotal	D to C	Carc Wt	EMA	Rib Fat	Rump Fat	RBV%	IMF%	ABI	DOM	Grain	Grass
-4.9	-2.1	-3.4	+6.7	+55	+94	+122	+114	+14	+2.3	-3.9	+74	+7.6	-1.4	-2.3	+1.8	+1.4	+110	+107	+115	+109

Expected Calving Date: 10/08/2017, Pregnant AI

Joinings: 31 Oct 2016 AI WATTLETOP FRANKLIN G188 03 Nov 2016 NAT COOLANA REVENUE 7392 - L166, out 20/12/16

460 K237 VCCK237
COOLANA BURNETTE K237 G A R PREDESTINED
 Birth Date: 11/08/2014 Sire: **RITO REVENUE 5M2 OF** Dam: **COOLANA BURNETTE C26**
 Sex: F HBR G A R PERRY FORRES BURNETTE T44

WITHDRAWN

CE Direct	CE Dtrs	Gest	BW	200 Wt	400 Wt	600 Wt	MCW	Milk	Scrotal	D to C	Carc Wt	EMA	Rib Fat	Rump Fat	RBV%	IMF%	ABI	DOM	Grain	Grass
+1.1	+2.4	-3.5	+2.4	+41	+74	+103	+90	+17	+2.3	-3.2	+58	+7.1	+0.9	+1.0	-0.5	+2.6	+105	+105	+107	+105

Expected Calving Date: 26/08/2017, Pregnant NAT

Joinings: 31 Oct 2016 AI BOOROOMOOKA HYPERNO H605 03 Nov 2016 NAT COOLANA REVENUE 7392 - L166, out 20/12/16

461 K238 VCCK238
COOLANA ANNABELL K238 TUWHARETOA REGENT D145
 Birth Date: 11/08/2014 Sire: **KENNY'S CREEK REGENT G213** Dam: **COOLANA ANNABELL B044**
 Sex: F HBR KENNYS CREEK SATURN C189 COOLANA ANNABELL V23

CE Direct	CE Dtrs	Gest	BW	200 Wt	400 Wt	600 Wt	MCW	Milk	Scrotal	D to C	Carc Wt	EMA	Rib Fat	Rump Fat	RBV%	IMF%	ABI	DOM	Grain	Grass
+2.7	-0.6	-7.2	+3.3	+38	+67	+86	+81	+11	+0.7	-3.1	+59	+4.4	+0.7	-0.5	-0.2	+1.6	+85	+91	+80	+88

Expected Calving Date: 16/09/2017, Pregnant NAT

Joinings: 28 Oct 2016 NAT COOLANA CONVERSION - K025, out 22/11/16 22 Nov 2016 NAT COOLANA CONVERSION - K026, out 22/12/16

462 K424 VCCK424
COOLANA NIGHTINGALE K424 BT CROSSOVER 758N
 Birth Date: 11/08/2014 Sire: **SILVEIRAS CONVERSION 8064** Dam: **COOLANA NIGHTINGALE D136**
 Sex: F HBR EXG SARAS DREAM S609 R3 CAMPBELL FARMS NIGHTINGALE T573

CE Direct	CE Dtrs	Gest	BW	200 Wt	400 Wt	600 Wt	MCW	Milk	Scrotal	D to C	Carc Wt	EMA	Rib Fat	Rump Fat	RBV%	IMF%	ABI	DOM	Grain	Grass
-1.9	-2.1	-2.0	+4.9	+48	+86	+103	+90	+17	+2.3	-4.8	+64	+6.8	-0.5	-0.2	+0.3	+2.7	+111	+109	+121	+106

Expected Calving Date: 10/08/2017, Pregnant AI

Joinings: 31 Oct 2016 AI BOOROOMOOKA HYPERNO H605 03 Nov 2016 NAT COOLANA REVENUE 7392 - L166, out 20/12/16

463 K426 VCCK426
COOLANA K426 TUWHARETOA REGENT D145
 Birth Date: 11/08/2014 Sire: **DUNOON GABBA G548** Dam: **VERMONT CHAMPAGNE Z146**
 Sex: F HBR DUNOON BEEAC Z120 VERMONT CHAMPAGNE X108

CE Direct	CE Dtrs	Gest	BW	200 Wt	400 Wt	600 Wt	MCW	Milk	Scrotal	D to C	Carc Wt	EMA	Rib Fat	Rump Fat	RBV%	IMF%	ABI	DOM	Grain	Grass
-3.6	-6.9	-1.7	+5.4	+38	+72	+97	+89	+16	+2.0	-4.4	+52	+1.5	+1.1	+1.8	-1.9	+3.2	+88	+80	+97	+83

Expected Calving Date: 09/09/2017, Pregnant NAT

Joinings: 28 Oct 2016 NAT COOLANA CONVERSION - K025, out 22/11/16 22 Nov 2016 NAT COOLANA CONVERSION - K026, out 22/12/16

464 K803 VCCK803
COOLANA K803 BALD BLAIR ULONG A16
 Birth Date: 11/08/2014 Sire: **BALD BLAIR DEBONAIR D34** Dam: **COOLANA H881**
 Sex: F APR BALD BLAIR X14 COOLANA F537

CE Direct	CE Dtrs	Gest	BW	200 Wt	400 Wt	600 Wt	MCW	Milk	Scrotal	D to C	Carc Wt	EMA	Rib Fat	Rump Fat	RBV%	IMF%	ABI	DOM	Grain	Grass
-0.2	-1.7	-5.7	+4.7	+51	+92	+117	+102	+16	+2.5	-4.8	+60	+5.5	+0.0	+0.5	+0.3	+2.2	+122	+114	+130	+118

Expected Calving Date: 23/09/2017, Pregnant NAT

Joinings: 31 Oct 2016 AI MUSGRAVE MEDIATOR 02 Nov 2016 NAT COOLANA BLACK PEARL L666, out 20/12/16

465 K804 VCCK804
COOLANA K804 ARDROSSAN EQUATOR A241
 Birth Date: 11/08/2014 Sire: **CLUDEN NEWRY EQUATOR F10** Dam: **COOLANA H905**
 Sex: F APR CLUDEN NEWRY ARAWATEA A162 COOLANA C414

CE Direct	CE Dtrs	Gest	BW	200 Wt	400 Wt	600 Wt	MCW	Milk	Scrotal	D to C	Carc Wt	EMA	Rib Fat	Rump Fat	RBV%	IMF%	ABI	DOM	Grain	Grass
+2.4	+1.2	-4.3	+2.8	+40	+81	+102	+89	+20	+2.1	-4.4	+64	+6.1	-1.1	-1.5	+1.4	+1.2	+110	+111	+111	+110

Expected Calving Date: 20/08/2017, Pregnant AI

Joinings: 10 Nov 2016 AI MUSGRAVE BIG SKY 22 Nov 2016 NAT COOLANA WESTWARD L189, out 21/12/16

SPRING CALVING ANGUS FEMALES

466 K805 VCCK805 CONNEALY CONSENSUS DUNOON EVERYTHING E499
COOLANA K805 Sire: **Connealy KW 1664 Consensus** Dam: **COOLANA H831**
 Birth Date: 11/08/2014 EBONA OF CONANGA 9680 COOLANA D403
 Sex: F APR

CE Direct	CE Dtrs	Gest	BW	200 Wt	400 Wt	600 Wt	MCW	Milk	Scrotal	D to C	Carc Wt	EMA	Rib Fat	Rump Fat	RBY%	IMF%	ABI	DOM	Grain	Grass
-1.4	+1.3	-2.7	+4.5	+52	+90	+117	+94	+20	+1.6	-4.7	+71	+6.2	+0.1	-0.4	+0.4	+1.8	+116	+110	+119	+115

Expected Calving Date: 10/08/2017, Pregnant AI

Joinings: 31 Oct 2016 AI TEHAMA UPWARD Y238 02 Nov 2016 NAT COOLANA BLACK PEARL L666, out 20/12/16

467 K807 VCCK807 ARDROSSAN EQUATOR A241 NEW FRONTIER
COOLANA K807 Sire: **CLUDEN NEWRY EQUATOR F10** Dam: **COOLANA A373**
 Birth Date: 11/08/2014 CLUDEN NEWRY ARAWATEA A162 COOLANA X204
 Sex: F APR

CE Direct	CE Dtrs	Gest	BW	200 Wt	400 Wt	600 Wt	MCW	Milk	Scrotal	D to C	Carc Wt	EMA	Rib Fat	Rump Fat	RBY%	IMF%	ABI	DOM	Grain	Grass
-0.1	+0.5	-1.2	+4.7	+44	+85	+108	+99	+17	+2.2	-4.9	+68	+5.4	-1.6	-2.2	+1.3	+1.5	+112	+110	+118	+108

Expected Calving Date: 10/08/2017, Pregnant AI

Joinings: 31 Oct 2016 AI MUSGRAVE BIG SKY 02 Nov 2016 NAT COOLANA BLACK PEARL L666, out 20/12/16

468 K823 VCCK823 TUWHARETOA REGENT D145 NICHOLS EXTRA K205
COOLANA K823 Sire: **KENNY'S CREEK REGENT G213** Dam: **COOLANA F495**
 Birth Date: 11/08/2014 KENNYS CREEK SATURN C189 COOLANA Z241
 Sex: F APR

CE Direct	CE Dtrs	Gest	BW	200 Wt	400 Wt	600 Wt	MCW	Milk	Scrotal	D to C	Carc Wt	EMA	Rib Fat	Rump Fat	RBY%	IMF%	ABI	DOM	Grain	Grass
-1.8	-1.2	-2.5	+4.2	+39	+67	+82	+65	+16	+0.8	-4.9	+55	+3.7	+0.4	-0.3	-0.1	+1.5	+79	+88	+73	+82

Expected Calving Date: 23/09/2017, Pregnant NAT

Joinings: 26 Oct 2016 NAT COOLANA CONVERSION - K025, out 22/11/16 22 Nov 2016 NAT COOLANA CONVERSION - K026, out 22/12/16

469 K427 VCCK427 ARDROSSAN EQUATOR A241 PRAIRIEDGE MARBULL DESIGN 931
COOLANA BURNETTE K427 Sire: **ARDROSSAN EQUATOR D19** Dam: **COOLANA BURNETTE B11**
 Birth Date: 12/08/2014 ARDROSSAN KATE Z36 FORRES BURNETTE T44
 Sex: F HBR

CE Direct	CE Dtrs	Gest	BW	200 Wt	400 Wt	600 Wt	MCW	Milk	Scrotal	D to C	Carc Wt	EMA	Rib Fat	Rump Fat	RBY%	IMF%	ABI	DOM	Grain	Grass
-0.2	+0.9	-1.9	+3.9	+47	+82	+107	+98	+14	+1.9	-3.8	+68	+6.6	-0.5	-1.2	+1.3	+0.3	+98	+102	+87	+103

Expected Calving Date: 16/09/2017, Pregnant NAT

Joinings: 31 Oct 2016 AI MUSGRAVE BIG SKY 03 Nov 2016 NAT COOLANA REVENUE 7392 - L166, out 20/12/16

470 K429 VCCK429 BT CROSSOVER 758N HYLINE RIGHT TIME 338
COOLANA BURNETTE K429 Sire: **SILVEIRAS CONVERSION 8064** Dam: **COOLANA BURNETTE C26**
 Birth Date: 12/08/2014 EXG SARAS DREAM S609 R3 FORRES BURNETTE T44
 Sex: F HBR

CE Direct	CE Dtrs	Gest	BW	200 Wt	400 Wt	600 Wt	MCW	Milk	Scrotal	D to C	Carc Wt	EMA	Rib Fat	Rump Fat	RBY%	IMF%	ABI	DOM	Grain	Grass
-3.3	-3.4	-2.8	+4.4	+49	+87	+110	+99	+14	+2.0	-2.9	+66	+8.5	-0.1	+0.5	+0.7	+1.9	+102	+106	+100	+103

Expected Calving Date: Empty

Joinings: 10 Nov 2016 AI COOLANA CONVERSION - K026 22 Nov 2016 NAT COOLANA WESTWARD L189, out 21/12/16

471 K432 VCCK432 BT CROSSOVER 758N NEW FRONTIER
COOLANA LOUISE K432 Sire: **SILVEIRAS CONVERSION 8064** Dam: **COOLANA LOUISE A96**
 Birth Date: 12/08/2014 EXG SARAS DREAM S609 R3 COOLANA S65
 Sex: F HBR

CE Direct	CE Dtrs	Gest	BW	200 Wt	400 Wt	600 Wt	MCW	Milk	Scrotal	D to C	Carc Wt	EMA	Rib Fat	Rump Fat	RBY%	IMF%	ABI	DOM	Grain	Grass
-6.0	-8.2	-0.3	+6.4	+47	+81	+96	+83	+13	+2.6	-3.9	+60	####	-1.1	-1.5	+2.2	+1.4	+93	+100	+91	+93

Expected Calving Date: 16/09/2017, Pregnant NAT

Joinings: 31 Oct 2016 AI BOOROMOOKA BARTEL K274 03 Nov 2016 NAT COOLANA REVENUE 7392 - L166, out 20/12/16

472 K433 VCCK433 TE MANIA AMBASSADOR A134 B/R NEW DESIGN 036
COOLANA NIGHTINGALE K433 Sire: **TUWHARETOA REGENT D145** Dam: **COOLANA NIGHTINGALE D136**
 Birth Date: 12/08/2014 LAWSONS HENRY V111 Y5 CAMPBELL FARMS NIGHTINGALE T573
 Sex: F HBR

CE Direct	CE Dtrs	Gest	BW	200 Wt	400 Wt	600 Wt	MCW	Milk	Scrotal	D to C	Carc Wt	EMA	Rib Fat	Rump Fat	RBY%	IMF%	ABI	DOM	Grain	Grass
-0.2	-1.9	-2.4	+4.0	+42	+78	+101	+93	+18	+1.3	-6.0	+67	+3.2	+0.3	-0.8	-1.4	+3.9	+112	+100	+134	+100

Expected Calving Date: 02/09/2017, Pregnant NAT

Joinings: 10 Nov 2016 AI COOLANA CONVERSION - K026 22 Nov 2016 NAT COOLANA WESTWARD L189, out 21/12/16

473 K434 VCCK434 ARDROSSAN EQUATOR A241 PRAIRIEDGE MARBULL DESIGN 931
COOLANA BURNETTE K434 Sire: **ARDROSSAN EQUATOR D19** Dam: **COOLANA BURNETTE B11**
 Birth Date: 12/08/2014 ARDROSSAN KATE Z36 FORRES BURNETTE T44
 Sex: F HBR

CE Direct	CE Dtrs	Gest	BW	200 Wt	400 Wt	600 Wt	MCW	Milk	Scrotal	D to C	Carc Wt	EMA	Rib Fat	Rump Fat	RBY%	IMF%	ABI	DOM	Grain	Grass
-0.6	+0.4	-2.4	+4.2	+48	+83	+110	+101	+14	+2.0	-3.9	+70	+6.6	-0.6	-1.2	+1.4	+0.3	+100	+102	+90	+105

Expected Calving Date: 26/08/2017, Pregnant NAT

Joinings: 31 Oct 2016 AI BOOROMOOKA HYPERNO H605 03 Nov 2016 NAT COOLANA REVENUE 7392 - L166, out 20/12/16

SPRING CALVING ANGUS FEMALES

474 K826 VCCK826 CONNEALY CONSENSUS COOLANA RIGHT TIME C71
COOLANA K826 Sire: **Connealy KW 1664 Consensus** Dam: **COOLANA H761**
 Birth Date: 12/08/2014 EBONA OF CONANGA 9680 Coolana E476
 Sex: F APR

CE Direct	CE Dtrs	Gest	BW	200 Wt	400 Wt	600 Wt	MCW	Milk	Scrotal	D to C	Carc Wt	EMA	Rib Fat	Rump Fat	RBV%	IMF%	ABI	DOM	Grain	Grass
-5.9	-1.0	-4.9	+5.6	+52	+90	+117	+99	+18	+2.4	-5.2	+70	+6.5	-0.3	-0.4	+1.1	+1.5	+109	+104	+111	+108

Expected Calving Date: 09/09/2017, Pregnant NAT

Joinings: 26 Oct 2016 NAT COOLANA CONVERSION - K025, out 22/11/16 22 Nov 2016 NAT COOLANA CONVERSION - K026, out 22/12/16

475 K246 VCCK246 TC TOTAL 410 DUNOON MIDLAND A017
COOLANA ANNABELL K246 Sire: **TC FRANKLIN 619** Dam: **COOLANA ANNABELL C102**
 Birth Date: 13/08/2014 TC MARCOO COOLANA X67
 Sex: F HBR

CE Direct	CE Dtrs	Gest	BW	200 Wt	400 Wt	600 Wt	MCW	Milk	Scrotal	D to C	Carc Wt	EMA	Rib Fat	Rump Fat	RBV%	IMF%	ABI	DOM	Grain	Grass
-2.6	+0.3	-1.5	+5.7	+52	+89	+117	+99	+18	+2.4	-3.5	+63	+4.4	-2.8	-2.5	+1.0	+1.6	+104	+103	+109	+102

Expected Calving Date: Empty

Joinings: 31 Oct 2016 AI BOOROOMOOKA HYPERNO H605 03 Nov 2016 NAT COOLANA REVENUE 7392 - L166, out 20/12/16

476 K248 VCCK248 ARDROSSAN EQUATOR A241 DUNOON MIDLAND A017
COOLANA ANNABELL K248 Sire: **KAROO A241 EQUATOR E39** Dam: **COOLANA ANNABELL C102**
 Birth Date: 13/08/2014 KAROO ELSA Y87 COOLANA X67
 Sex: F HBR

CE Direct	CE Dtrs	Gest	BW	200 Wt	400 Wt	600 Wt	MCW	Milk	Scrotal	D to C	Carc Wt	EMA	Rib Fat	Rump Fat	RBV%	IMF%	ABI	DOM	Grain	Grass
+2.1	+0.1	-3.3	+4.1	+44	+84	+110	+111	+20	+3.1	-5.1	+69	+3.1	-0.6	-0.6	+0.4	+1.3	+107	+104	+109	+105

Expected Calving Date: 20/08/2017, Pregnant AI

Joinings: 10 Nov 2016 AI SPRING COVE GENTLEMAN JACK 22 Nov 2016 NAT COOLANA WESTWARD L189, out 21/12/16

477 K250 VCCK250 TUWHARETOA REGENT D145 TE MANIA UNLIMITED U3271
COOLANA CHAMPAYNE K250 Sire: **KENNY'S CREEK REGENT G213** Dam: **VERMONT CHAMPAGNE Z146**
 Birth Date: 13/08/2014 KENNYS CREEK SATURN C189 VERMONT CHAMPAGNE X108
 Sex: F HBR

CE Direct	CE Dtrs	Gest	BW	200 Wt	400 Wt	600 Wt	MCW	Milk	Scrotal	D to C	Carc Wt	EMA	Rib Fat	Rump Fat	RBV%	IMF%	ABI	DOM	Grain	Grass
-0.4	-3.1	-3.8	+4.6	+35	+66	+88	+78	+16	+0.9	-3.2	+49	+2.9	+0.2	+0.2	-0.8	+2.1	+81	+83	+81	+82

Expected Calving Date: 26/08/2017, Pregnant NAT

Joinings: 26 Oct 2016 NAT COOLANA CONVERSION - K025, out 22/11/16 22 Nov 2016 NAT COOLANA CONVERSION - K026, out 22/12/16

478 K435 VCCK435 BT CROSSOVER 758N CONNEALY LEAD ON
COOLANA JUANA ERICA K435 Sire: **SILVEIRAS CONVERSION 8064** Dam: **COOLANA JUANA ERICA A4**
 Birth Date: 13/08/2014 EXG SARAS DREAM S609 R3 KAPP JUANA ERICA 252
 Sex: F HBR

CE Direct	CE Dtrs	Gest	BW	200 Wt	400 Wt	600 Wt	MCW	Milk	Scrotal	D to C	Carc Wt	EMA	Rib Fat	Rump Fat	RBV%	IMF%	ABI	DOM	Grain	Grass
-9.1	-9.1	-1.2	+7.8	+54	+92	+117	+102	+16	+2.6	-5.7	+70	+8.7	-1.0	-0.4	+2.0	+1.3	+105	+100	+106	+102

Expected Calving Date: 10/08/2017, Pregnant AI

Joinings: 31 Oct 2016 AI MUSGRAVE MEDIATOR 03 Nov 2016 NAT COOLANA REVENUE 7392 - L166, out 20/12/16

479 K436 VCCK436 ARDROSSAN EQUATOR A241 COOLANA CONNECTION X15-A131
COOLANA PRIMROSE K436 Sire: **ARDROSSAN EQUATOR D19** Dam: **COOLANA PRIMROSE C156**
 Birth Date: 13/08/2014 ARDROSSAN KATE Z36 COOLANA PRIMROSE A11
 Sex: F HBR

CE Direct	CE Dtrs	Gest	BW	200 Wt	400 Wt	600 Wt	MCW	Milk	Scrotal	D to C	Carc Wt	EMA	Rib Fat	Rump Fat	RBV%	IMF%	ABI	DOM	Grain	Grass
+1.5	+1.0	-5.6	+6.0	+53	+86	+122	+118	+10	+3.2	-4.9	+72	+6.7	-1.5	-0.6	+1.7	+0.8	+124	+113	+125	+123

Expected Calving Date: 20/08/2017, Pregnant AI

Joinings: 10 Nov 2016 AI MUSGRAVE BIG SKY 22 Nov 2016 NAT COOLANA WESTWARD L189, out 21/12/16

480 K437 VCCK437 BT CROSSOVER 758N HYLINE RIGHT TIME 338
COOLANA BURNETTE K437 Sire: **SILVEIRAS CONVERSION 8064** Dam: **COOLANA BURNETTE C26**
 Birth Date: 13/08/2014 EXG SARAS DREAM S609 R3 FORRES BURNETTE T44
 Sex: F HBR

CE Direct	CE Dtrs	Gest	BW	200 Wt	400 Wt	600 Wt	MCW	Milk	Scrotal	D to C	Carc Wt	EMA	Rib Fat	Rump Fat	RBV%	IMF%	ABI	DOM	Grain	Grass
-5.2	-3.8	-2.2	+5.3	+50	+90	+108	+90	+15	+2.1	-2.8	+68	+8.5	-0.2	+0.4	+0.7	+1.9	+100	+104	+100	+101

Expected Calving Date: 10/08/2017, Pregnant AI

Joinings: 31 Oct 2016 AI MUSGRAVE MEDIATOR 03 Nov 2016 NAT COOLANA REVENUE 7392 - L166, out 20/12/16

481 K440 VCCK440 TE MANIA AMBASSADOR A134 B/R NEW DESIGN 036
COOLANA NIGHTINGALE K440 Sire: **TUWHARETOA REGENT D145** Dam: **COOLANA NIGHTINGALE D136**
 Birth Date: 13/08/2014 LAWSONS HENRY V111 Y5 CAMPBELL FARMS NIGHTINGALE T573
 Sex: F HBR

CE Direct	CE Dtrs	Gest	BW	200 Wt	400 Wt	600 Wt	MCW	Milk	Scrotal	D to C	Carc Wt	EMA	Rib Fat	Rump Fat	RBV%	IMF%	ABI	DOM	Grain	Grass
-0.3	-2.3	-2.3	+4.1	+43	+78	+102	+93	+19	+1.3	-5.9	+67	+3.2	+0.3	-0.8	-1.4	+3.9	+111	+99	+133	+100

Expected Calving Date: 05/08/2017, Pregnant NAT

Joinings: 19 Oct 2016 NAT KAROO D62 DOCKLANDS K194, out 20/12/16

SPRING CALVING ANGUS FEMALES

482 K443 VCCK443
COOLANA IDOLEE K443
 Birth Date: 13/08/2014
 Sex: F HBR
 Sire: ARDROSSAN EQUATOR A241
 Dam: NEW FRONTIER COOLANA IDOLEE A156
 THOMAS IDOLEE 2014

CE Direct	CE Dtrs	Gest	BW	200 Wt	400 Wt	600 Wt	MCW	Milk	Scrotal	D to C	Carc Wt	EMA	Rib Fat	Rump Fat	RBV%	IMF%	ABI	DOM	Grain	Grass
-1.4	-1.0	-3.6	+7.4	+53	+88												+120	+108	+126	+116

Expected Calving Date: Empty

Joinings: 31 Oct 2016 AI BOOROOMOOKA HYPERNO H605 03 Nov 2016 NAT COOLANA REVENUE 7392 - L166, out 20/12/16

483 K444 VCCK444
COOLANA BURNETTE K444
 Birth Date: 13/08/2014
 Sex: F HBR
 Sire: ARDROSSAN EQUATOR A241
 Dam: PRAIRIEDGE MARBULL DESIGN 931
 COOLANA BURNETTE B11
 FORRES BURNETTE T44

CE Direct	CE Dtrs	Gest	BW	200 Wt	400 Wt	600 Wt	MCW	Milk	Scrotal	D to C	Carc Wt	EMA	Rib Fat	Rump Fat	RBV%	IMF%	ABI	DOM	Grain	Grass
-0.8	-0.5	-1.5	+4.3	+48	+83	+109	+100	+15	+2.0	-3.7	+69	+6.6	-0.6	-1.3	+1.3	+0.3	+96	+100	+86	+102

Expected Calving Date: 16/09/2017, Pregnant NAT

Joinings: 31 Oct 2016 AI BOOROOMOOKA HYPERNO H605 03 Nov 2016 NAT COOLANA REVENUE 7392 - L166, out 20/12/16

484 K446 VCCK446
COOLANA JUANA ERICA K446
 Birth Date: 13/08/2014
 Sex: F HBR
 Sire: BT CROSSOVER 758N
 Dam: CONNEALY LEAD ON
 COOLANA JUANA ERICA A4
 KAPP JUANA ERICA 252

CE Direct	CE Dtrs	Gest	BW	200 Wt	400 Wt	600 Wt	MCW	Milk	Scrotal	D to C	Carc Wt	EMA	Rib Fat	Rump Fat	RBV%	IMF%	ABI	DOM	Grain	Grass
-9.3	-12.5	-1.4	+7.8	+55	+92												+102	+98	+103	+100

Expected Calving Date: Empty

Joinings: 31 Oct 2016 AI MUSGRAVE MEDIATOR 03 Nov 2016 NAT COOLANA REVENUE 7392 - L166, out 20/12/16

485 K828 VCCK828
COOLANA K828
 Birth Date: 13/08/2014
 Sex: F APR
 Sire: TC FRANKLIN 619
 Dam: DUNOON MIDLAND A017
 COOLANA FRANKLIN C455
 COOLANA S230

CE Direct	CE Dtrs	Gest	BW	200 Wt	400 Wt	600 Wt	MCW	Milk	Scrotal	D to C	Carc Wt	EMA	Rib Fat	Rump Fat	RBV%	IMF%	ABI	DOM	Grain	Grass
-1.2	-0.1	-2.1	+5.0	+44	+77												+95	+97	+91	+97

Expected Calving Date: 20/08/2017, Pregnant AI

Joinings: 10 Nov 2016 AI TEHAMA UPWARD Y238 22 Nov 2016 NAT COOLANA WESTWARD L189, out 21/12/16

486 K838 VCCK838
COOLANA K838
 Birth Date: 13/08/2014
 Sex: F APR
 Sire: ARDROSSAN EQUATOR A241
 Dam: SITZ NEW DESIGN 458N
 ARDROSSAN EQUATOR A241
 COOLANA F679
 COOLANA S166

CE Direct	CE Dtrs	Gest	BW	200 Wt	400 Wt	600 Wt	MCW	Milk	Scrotal	D to C	Carc Wt	EMA	Rib Fat	Rump Fat	RBV%	IMF%	ABI	DOM	Grain	Grass
+3.2	+2.9	-5.1	+3.0	+39	+73												+109	+107	+105	+110

Expected Calving Date:

Joinings: 31 Oct 2016 AI MUSGRAVE BIG SKY 02 Nov 2016 NAT COOLANA BLACK PEARL L666, out 20/12/16

487 K448 VCCK448
COOLANA BURNETTE K448
 Birth Date: 14/08/2014
 Sex: F HBR
 Sire: BT CROSSOVER 758N
 Dam: HYLIN RIGHT TIME 338
 SILVEIRAS CONVERSION 8064
 EXG SARAS DREAM S609 R3
 COOLANA BURNETTE C26
 FORRES BURNETTE T44

CE Direct	CE Dtrs	Gest	BW	200 Wt	400 Wt	600 Wt	MCW	Milk	Scrotal	D to C	Carc Wt	EMA	Rib Fat	Rump Fat	RBV%	IMF%	ABI	DOM	Grain	Grass
-5.0	-3.9	-2.5	+5.4	+51	+90	+109	+91	+15	+2.1	-2.9	+69	+8.5	-0.2	+0.4	+0.7	+1.9	+102	+104	+101	+102

Expected Calving Date: 23/09/2017, Pregnant NAT

Joinings: 31 Oct 2016 AI BOOROOMOOKA HYPERNO H605 03 Nov 2016 NAT COOLANA REVENUE 7392 - L166, out 20/12/16

488 K449 VCCK449
COOLANA K449
 Birth Date: 14/08/2014
 Sex: F HBR
 Sire: TUWHARETOA REGENT D145
 Dam: TE MANIA UNLIMITED U3271
 DUNOON GABBA G549
 VERMONT CHAMPAGNE Z146
 VERMONT CHAMPAGNE X108

CE Direct	CE Dtrs	Gest	BW	200 Wt	400 Wt	600 Wt	MCW	Milk	Scrotal	D to C	Carc Wt	EMA	Rib Fat	Rump Fat	RBV%	IMF%	ABI	DOM	Grain	Grass
-3.6	-8.9	-2.1	+5.1	+37	+72												+86	+79	+96	+82

Expected Calving Date: Empty

Joinings: 31 Oct 2016 AI SYDGEN BLACK PEARL 2006 03 Nov 2016 NAT COOLANA REVENUE 7392 - L166, out 20/12/16

489 K451 VCCK451
COOLANA IDOLEE K451
 Birth Date: 14/08/2014
 Sex: F HBR
 Sire: BALD BLAIR ULONG A16
 Dam: NEW FRONTIER COOLANA IDOLEE A156
 BALD BLAIR DEBONAIR D34
 BALD BLAIR X14
 THOMAS IDOLEE 2014

CE Direct	CE Dtrs	Gest	BW	200 Wt	400 Wt	600 Wt	MCW	Milk	Scrotal	D to C	Carc Wt	EMA	Rib Fat	Rump Fat	RBV%	IMF%	ABI	DOM	Grain	Grass
-1.9	-1.9	-2.7	+6.0	+49	+84	+111	+107	+15	+2.3	-5.7	+55	+3.7	-0.1	+0.2	+0.1	+2.2	+111	+102	+120	+106

Expected Calving Date: Pregnant

Joinings: 10 Nov 2016 AI Dulverton Jackpot J267 22 Nov 2016 NAT COOLANA WESTWARD L189, out 21/12/16

SPRING CALVING ANGUS FEMALES

490 K844 VCCK844 ARDROSSAN EQUATOR A241 B/R NEW DAY 454
COOLANA K844 Sire: **KAROO A241 EQUATOR E39** Dam: **COOLANA H776**
 Birth Date: 14/08/2014 KAROO ELSA Y87 COOLANA E377
 Sex: F APR

CE Direct	CE Dtrs	Gest	BW	200 Wt	400 Wt	600 Wt	MCW	Milk	Scrotal	D to C	Carc Wt	EMA	Rib Fat	Rump Fat	RBV%	IMF%	ABI	DOM	Grain	Grass
+1.6	+0.3	-5.4	+4.5	+48	+89	+121	+117	+22	+2.0	-5.2	+72	+2.3	-0.3	+0.0	+0.1	+1.6	+116	+106	+122	+114

Expected Calving Date: 20/08/2017, Pregnant AI

Joinings: 10 Nov 2016 AI BOOROMOOKA BARTEL K274 22 Nov 2016 NAT COOLANA WESTWARD L189, out 21/12/16

491 K263 VCCK263 G A R PREDESTINED HYLINE RIGHT TIME 338
COOLANA BURNETTE K263 Sire: **RITO REVENUE 5M2 OF 2536 PRE** Dam: **COOLANA BURNETTE C26**
 Birth Date: 16/08/2014 G A R PRECISION 2536 FORRES BURNETTE T44
 Sex: F HBR

CE Direct	CE Dtrs	Gest	BW	200 Wt	400 Wt	600 Wt	MCW	Milk	Scrotal	D to C	Carc Wt	EMA	Rib Fat	Rump Fat	RBV%	IMF%	ABI	DOM	Grain	Grass
-0.9	+1.8	-3.5	+3.6	+45	+80	+100	+81	+15	+0.6	-3.3	+62	+7.1	+0.7	+0.9	-0.4	+2.6	+108	+106	+112	+107

Expected Calving Date: 29/09/2017, Pregnant NAT

Joinings: 10 Nov 2016 AI TEHAMA UPWARD Y238 22 Nov 2016 NAT COOLANA WESTWARD L189, out 21/12/16

492 K858 VCCK858 ARDROSSAN EQUATOR A241 COOLANA DIRECTION X3-B21
COOLANA K858 Sire: **ARDROSSAN EQUATOR A241** Dam: **Coolana E637**
 Birth Date: 16/08/2014 ARDROSSAN COOLANA T214
 Sex: F APR

WITHDRAWN

CE Direct	CE Dtrs	Gest	BW	200 Wt	400 Wt	600 Wt	MCW	Milk	Scrotal	D to C	Carc Wt	EMA	Rib Fat	Rump Fat	RBV%	IMF%	ABI	DOM	Grain	Grass
-5.8	-4.6	-4.3	+8.6	+52	+88	+100	+100	+12	+2.3	-5.3	+62	+4.9	-0.7	+0.1	+1.7	+0.6	+99	+96	+96	+102

Expected Calving Date: Empty

Joinings: 31 Oct 2016 AI COOLANA CONVERSION - K026 02 Nov 2016 NAT COOLANA BLACK PEARL L666, out 20/12/16

493 K864 VCCK864 ARDROSSAN EQUATOR A241 BT TOUCHDOWN 14N
COOLANA K864 Sire: **ARDROSSAN EQUATOR D19** Dam: **COOLANA B410**
 Birth Date: 18/08/2014 ARDROSSAN KATE Z36 COOLANA W261
 Sex: F APR

CE Direct	CE Dtrs	Gest	BW	200 Wt	400 Wt	600 Wt	MCW	Milk	Scrotal	D to C	Carc Wt	EMA	Rib Fat	Rump Fat	RBV%	IMF%	ABI	DOM	Grain	Grass
+0.2	+0.8	-3.7	+5.5	+43	+74	+101	+100	+12	+2.3	-5.3	+62	+4.9	-0.7	+0.1	+1.0	+1.0	+104	+101	+103	+104

Expected Calving Date: 10/08/2017, Pregnant AI

Joinings: 31 Oct 2016 AI MUSGRAVE BIG SKY 02 Nov 2016 NAT COOLANA BLACK PEARL L666, out 20/12/16

494 K865 VCCK865 SILVEIRAS M811 TOTAL 6103 ARDROSSAN CONNECTION X15
COOLANA K865 Sire: **COOLANA TOTAL H185** Dam: **COOLANA C441**
 Birth Date: 18/08/2014 COOLANA YTHANBRAE T266-B102 COOLANA X159
 Sex: F APR

CE Direct	CE Dtrs	Gest	BW	200 Wt	400 Wt	600 Wt	MCW	Milk	Scrotal	D to C	Carc Wt	EMA	Rib Fat	Rump Fat	RBV%	IMF%	ABI	DOM	Grain	Grass
+0.5	-0.8	-4.7	+4.2	+47	+78	+106	+90	+19	+2.0	-1.6	+63	+6.3	-1.8	-2.1	+1.7	+1.4	+100	+102	+98	+102

Expected Calving Date: 16/09/2017, Pregnant NAT

Joinings: 31 Oct 2016 AI TE MANIA 11 465 02 Nov 2016 NAT COOLANA BLACK PEARL L666, out 20/12/16

495 K268 VCCK268 RITO REVENUE 5M2 OF 2536 PRE SITZ NEW DESIGN 458N
COOLANA TEARFUL K268 Sire: **CONNELLY REVENUE 7392** Dam: **COOLANA TEARFUL F089**
 Birth Date: 19/08/2014 EBONISHA OF CONGANGA COOLANA TEARFUL D183
 Sex: F HBR

CE Direct	CE Dtrs	Gest	BW	200 Wt	400 Wt	600 Wt	MCW	Milk	Scrotal	D to C	Carc Wt	EMA	Rib Fat	Rump Fat	RBV%	IMF%	ABI	DOM	Grain	Grass
+0.8	+2.2	-6.5	+4.2	+44	+80	+106	+80	+18	+1.6	-3.9	+61	+6.6	+0.1	+0.0	+0.7	+2.4	+122	+113	+131	+118

Expected Calving Date: 20/08/2017, Pregnant AI

Joinings: 10 Nov 2016 AI MUSGRAVE BIG SKY 22 Nov 2016 NAT COOLANA WESTWARD L189, out 21/12/16

496 K877 VCCK877 ARDROSSAN EQUATOR A241 COOLANA ALLIANCE I87 - D101
COOLANA K877 Sire: **ARDROSSAN EQUATOR D19** Dam: **COOLANA F665**
 Birth Date: 22/08/2014 ARDROSSAN KATE Z36 COOLANA C605
 Sex: F APR

CE Direct	CE Dtrs	Gest	BW	200 Wt	400 Wt	600 Wt	MCW	Milk	Scrotal	D to C	Carc Wt	EMA	Rib Fat	Rump Fat	RBV%	IMF%	ABI	DOM	Grain	Grass
-2.3	-0.9	-3.6	+7.2	+51	+85	+116	+116	+10	+2.8	-5.3	+72	+5.8	-1.0	-1.0	+1.3	+0.8	+108	+102	+107	+107

Expected Calving Date: 16/09/2017, Pregnant NAT

Joinings: 31 Oct 2016 AI MUSGRAVE MEDIATOR 02 Nov 2016 NAT COOLANA BLACK PEARL L666, out 20/12/16

497 K878 VCCK878 TE MANIA INFINITY 04379 Coolana ULONG E100
COOLANA K878 Sire: **Coolana INFINITY E56** Dam: **COOLANA G904**
 Birth Date: 22/08/2014 COOLANA JANET C84 Coolana E672
 Sex: F APR

CE Direct	CE Dtrs	Gest	BW	200 Wt	400 Wt	600 Wt	MCW	Milk	Scrotal	D to C	Carc Wt	EMA	Rib Fat	Rump Fat	RBV%	IMF%	ABI	DOM	Grain	Grass
+0.8	-0.8	-1.7	+2.7	+37	+70	+86	+58	+14	+1.8	-3.0	+50	+4.6	-1.4	-0.8	-0.4	+3.2	+100	+101	+109	+96

Expected Calving Date: 29/07/2017, Pregnant NAT

Joinings: 19 Oct 2016 NAT KAROO D62 DOCKLANDS K194, out 20/12/16

SPRING CALVING ANGUS FEMALES

498 K879 VCCK879 TE MANIA INFINITY 04379 TC FRANKLIN 619
COOLANA K879 Sire: **Coolana INFINITY E56** Dam: **COOLANA G660**
 Birth Date: 22/08/2014 COOLANA JANET C84 Coolana E463
 Sex: F APR

CE Direct	CE Dtrs	Gest	BW	200 Wt	400 Wt	600 Wt	MCW	Milk	Scrotal	D to C	Carc Wt	EMA	Rib Fat	Rump Fat	RBV%	IMF%	ABI	DOM	Grain	Grass
-0.5	+1.5	-2.1	+3.8	+43	+79	+97	+86	+9	+1.4	-2.9	+58	+3.6	-3.5	-2.3	-0.3	+3.5	+106	+105	+123	+98

Expected Calving Date: 20/08/2017, Pregnant AI

Joinings: 10 Nov 2016 AI TE MANIA 11 465 22 Nov 2016 NAT COOLANA WESTWARD L189, out 21/12/16

499 K883 VCCK883 TE MANIA INFINITY 04379 B/R 65R GENESIS
COOLANA K883 Sire: **Coolana INFINITY E56** Dam: **COOLANA D538**
 Birth Date: 22/08/2014 COOLANA X304
 Sex: F APR

WITHDRAWN

CE Direct	CE Dtrs	Gest	BW	200 Wt	400 Wt	600 Wt	MCW	Milk	Scrotal	D to C	Carc Wt	EMA	Rib Fat	Rump Fat	RBV%	IMF%	ABI	DOM	Grain	Grass
-0.4	-4.3	-0.4	+4.8	+45	+79	+97	+86	+9	+1.4	-2.1	+65	+5.2	-2.4	-2.2	+0.0	+3.0	+101	+99	+112	+97

Expected Calving Date: Empty

Joinings: 10 Nov 2016 AI COOLANA CONVERSION - K026 22 Nov 2016 NAT COOLANA WESTWARD L189, out 21/12/16

500 K282 VCCK282 TC FRANKLIN 619 TE MANIA AFRICA A217
COOLANA ANNABELL K282 Sire: **COOLANA FRANKLIN H091** Dam: **COOLANA ANNABELL H125**
 Birth Date: 24/08/2014 COOLANA ANNABELL B036
 Sex: F HBR

CE Direct	CE Dtrs	Gest	BW	200 Wt	400 Wt	600 Wt	MCW	Milk	Scrotal	D to C	Carc Wt	EMA	Rib Fat	Rump Fat	RBV%	IMF%	ABI	DOM	Grain	Grass
+3.7	+3.8	-7.7	+1.7	+42	+82	+105	+92	+17	+2.2	-5.0	+51	+3.3	-0.2	+0.7	-0.7	+2.7	+120	+112	+131	+115

Expected Calving Date: 10/08/2017, Pregnant AI

Joinings: 31 Oct 2016 AI COOLANA CONVERSION - K026 03 Nov 2016 NAT COOLANA REVENUE 7392 - L166, out 20/12/16

501 K288 VCCK288 RITO REVENUE 5M2 OF 2536 PRE SITZ NEW DESIGN 458N
COOLANA ANNABELL K288 Sire: **CONNELLY REVENUE 7392** Dam: **Coolana ANNABELL E31**
 Birth Date: 25/08/2014 EBONISHA OF CONGANGA COOLANA ANNABELL C204
 Sex: F HBR

CE Direct	CE Dtrs	Gest	BW	200 Wt	400 Wt	600 Wt	MCW	Milk	Scrotal	D to C	Carc Wt	EMA	Rib Fat	Rump Fat	RBV%	IMF%	ABI	DOM	Grain	Grass
-1.3	+2.2	-4.3	+4.6	+45	+81	+102	+81	+15	+1.0	-5.3	+61	+8.2	+1.4	+1.2	+0.5	+1.7	+115	+111	+116	+114

Expected Calving Date: 12/08/2017, Pregnant NAT

Joinings: 28 Oct 2016 NAT COOLANA CONVERSION - K025, out 22/11/16 22 Nov 2016 NAT COOLANA CONVERSION - K026, out 22/12/16

502 K291 VCCK291 ARDROSSAN EQUATOR A241 NICHOLS EXTRA K205
COOLANA TEARFUL K291 Sire: **ARDROSSAN EQUATOR D19** Dam: **COOLANA TEARFUL F149**
 Birth Date: 25/08/2014 ARDROSSAN KATE Z36 WITHERSWOOD TEARFUL X31
 Sex: F HBR

CE Direct	CE Dtrs	Gest	BW	200 Wt	400 Wt	600 Wt	MCW	Milk	Scrotal	D to C	Carc Wt	EMA	Rib Fat	Rump Fat	RBV%	IMF%	ABI	DOM	Grain	Grass
-0.9	+0.8	-5.8	+5.9	+52	+90	+118	+113	+13	+2.8	-6.3	+71	+4.7	-0.9	-0.5	+1.0	+1.1	+118	+111	+121	+116

Expected Calving Date: 20/08/2017, Pregnant AI

Joinings: 10 Nov 2016 AI MUSGRAVE MEDIATOR 22 Nov 2016 NAT COOLANA WESTWARD L189, out 21/12/16

503 K295 VCCK295 ARDROSSAN EQUATOR A241 ALPINE DINKY C106
COOLANA JANET K295 Sire: **ARDROSSAN EQUATOR D19** Dam: **COOLANA JANET F052**
 Birth Date: 25/08/2014 ARDROSSAN KATE Z36 COOLANA JANET D184
 Sex: F HBR

WITHDRAWN

CE Direct	CE Dtrs	Gest	BW	200 Wt	400 Wt	600 Wt	MCW	Milk	Scrotal	D to C	Carc Wt	EMA	Rib Fat	Rump Fat	RBV%	IMF%	ABI	DOM	Grain	Grass
-2.6	-1.0	-4.0	+6.4	+51	+85	+102	+81	+15	+1.0	-6.8	+68	+5.0	-0.7	+0.2	+0.8	+1.2	+117	+104	+120	+114

Expected Calving Date: Empty

Joinings: 31 Oct 2016 AI MUSGRAVE MEDIATOR 03 Nov 2016 NAT COOLANA REVENUE 7392 - L166, out 20/12/16

504 K887 VCCK887 ARDROSSAN EQUATOR A241 GARDENS HIGHMARK
COOLANA K887 Sire: **ARDROSSAN EQUATOR D19** Dam: **COOLANA B362**
 Birth Date: 25/08/2014 ARDROSSAN KATE Z36 COOLANA R273
 Sex: F APR

CE Direct	CE Dtrs	Gest	BW	200 Wt	400 Wt	600 Wt	MCW	Milk	Scrotal	D to C	Carc Wt	EMA	Rib Fat	Rump Fat	RBV%	IMF%	ABI	DOM	Grain	Grass
+0.7	-0.1	-4.6	+4.9	+44	+77	+104	+102	+14	+2.7	-4.3	+64	+8.6	-0.5	+0.1	+1.8	+0.3	+105	+104	+96	+109

Expected Calving Date: 10/08/2017, Pregnant AI

Joinings: 31 Oct 2016 AI MUSGRAVE BIG SKY 02 Nov 2016 NAT COOLANA BLACK PEARL L666, out 20/12/16

505 K888 VCCK888 RITO REVENUE 5M2 OF 2536 PRE NICHOLS EXTRA K205
COOLANA REVENUE K888 Sire: **CONNELLY REVENUE 7392** Dam: **Coolana E489**
 Birth Date: 25/08/2014 EBONISHA OF CONGANGA COOLANA Y262
 Sex: F APR

CE Direct	CE Dtrs	Gest	BW	200 Wt	400 Wt	600 Wt	MCW	Milk	Scrotal	D to C	Carc Wt	EMA	Rib Fat	Rump Fat	RBV%	IMF%	ABI	DOM	Grain	Grass
-1.4	+2.3	-6.7	+4.3	+43	+78	+91	+71	+15	+1.7	-5.5	+60	+7.0	+0.6	+0.0	+1.0	+1.7	+107	+111	+107	+106

Expected Calving Date: 23/09/2017, Pregnant NAT

Joinings: 31 Oct 2016 AI Dulverton Jackpot J267 02 Nov 2016 NAT COOLANA BLACK PEARL L666, out 20/12/16

SPRING CALVING ANGUS FEMALES

506 K892 VCCK892 RITO REVENUE 5M2 OF 2536 PRE SITZ NEW DESIGN 458N
COOLANA K892 Sire: **CONNELLY REVENUE 7392** Dam: **COOLANA F547**
 Birth Date: 25/08/2014 EBONISHA OF CONGANGA COOLANA B398
 Sex: F APR

CE Direct	CE Dtrs	Gest	BW	200 Wt	400 Wt	600 Wt	MCW	Milk	Scrotal	D to C	Carc Wt	EMA	Rib Fat	Rump Fat	RBV%	IMF%	ABI	DOM	Grain	Grass
-4.9	+0.0	-2.0	+6.0	+48	+86	+111	+86	+17	+1.8	-5.3	+65	+6.7	+0.5	+0.5	+0.6	+2.2	+116	+107	+123	+112

Expected Calving Date: 09/09/2017, Pregnant NAT

Joinings: 31 Oct 2016 AI Dulverton Jackpot J267 02 Nov 2016 NAT COOLANA BLACK PEARL L666, out 20/12/16

507 K896 VCCK896 RITO REVENUE 5M2 OF 2536 PRE COOLANA WHITWORTH C58
COOLANA K896 Sire: **CONNELLY REVENUE 7392** Dam: **COOLANA F767**
 Birth Date: 25/08/2014 EBONISHA OF CONGANGA COOLANA B490
 Sex: F APR

CE Direct	CE Dtrs	Gest	BW	200 Wt	400 Wt	600 Wt	MCW	Milk	Scrotal	D to C	Carc Wt	EMA	Rib Fat	Rump Fat	RBV%	IMF%	ABI	DOM	Grain	Grass
+0.1	+2.4	-6.3	+4.5	+43	+78	+101	+87	+17	+1.0	-5.8	+62	+6.3	+1.0	+0.0	+0.5	+1.7	+113	+108	+116	+110

Expected Calving Date: 09/09/2017, Pregnant NAT

Joinings: 31 Oct 2016 AI Dulverton Jackpot J267 02 Nov 2016 NAT COOLANA BLACK PEARL L666, out 20/12/16

508 K898 VCCK898 TE MANIA INFINITY 04379 BALD BLAIR DEBONAIR D34
COOLANA K898 Sire: **Coolana INFINITY E56** Dam: **COOLANA G691**
 Birth Date: 25/08/2014 COOLANA JANET C84 COOLANA C398
 Sex: F APR

CE Direct	CE Dtrs	Gest	BW	200 Wt	400 Wt	600 Wt	MCW	Milk	Scrotal	D to C	Carc Wt	EMA	Rib Fat	Rump Fat	RBV%	IMF%	ABI	DOM	Grain	Grass
-1.1	-0.7	-3.1	+4.9	+45	+84	+107	+106	+10	+1.7	-3.2	+62	+3.7	-1.7	-0.9	-0.6	+3.4	+110	+104	+128	+102

Expected Calving Date: 05/08/2017, Pregnant NAT

Joinings: 19 Oct 2016 NAT KAROO D62 DOCKLANDS K194, out 20/12/16

509 K305 VCCK305 ARDROSSAN EQUATOR A241 PERRY POWER DESIGN
COOLANA JANET K305 Sire: **ARDROSSAN EQUATOR D19** Dam: **COOLANA JANET B049**
 Birth Date: 27/08/2014 ARDROSSAN KATE Z36 COOLANA JANET M14
 Sex: F HBR

CE Direct	CE Dtrs	Gest	BW	200 Wt	400 Wt	600 Wt	MCW	Milk	Scrotal	D to C	Carc Wt	EMA	Rib Fat	Rump Fat	RBV%	IMF%	ABI	DOM	Grain	Grass
-1.7	-5.0	-2.8	+7.5	+46	+78	+108	+109	+8	+2.5	-4.8	+60	+5.2	-1.2	-1.2	+1.5	+0.6	+97	+95	+95	+98

Expected Calving Date: 02/09/2017, Pregnant NAT

Joinings: 10 Nov 2016 AI WATTLETOP FRANKLIN G188 22 Nov 2016 NAT COOLANA WESTWARD L189, out 21/12/16

510 K900 VCCK900 RITO REVENUE 5M2 OF 2536 PRE NICHOLS EXTRA K205
COOLANA K900 Sire: **CONNELLY REVENUE 7392** Dam: **Coolana E474**
 Birth Date: 27/08/2014 EBONISHA OF CONGANGA COOLANA B370
 Sex: F APR

CE Direct	CE Dtrs	Gest	BW	200 Wt	400 Wt	600 Wt	MCW	Milk	Scrotal	D to C	Carc Wt	EMA	Rib Fat	Rump Fat	RBV%	IMF%	ABI	DOM	Grain	Grass
-4.3	+0.8	-4.7	+5.7	+50	+87	+108	+85	+18	+1.9	-6.1	+67	+6.0	-0.5	-0.9	+1.2	+1.7	+112	+109	+116	+109

Expected Calving Date: 09/09/2017, Pregnant NAT

Joinings: 10 Nov 2016 AI Dulverton Jackpot J267 22 Nov 2016 NAT COOLANA WESTWARD L189, out 21/12/16

511 K904 VCCK904 Coolana INFINITY E56 B/R NEW DAY 454
COOLANA K904 Sire: **COOLANA INFINITY E56 - H110** Dam: **COOLANA G742**
 Birth Date: 27/08/2014 COOLANA JANET F068 COOLANA C594
 Sex: F APR

CE Direct	CE Dtrs	Gest	BW	200 Wt	400 Wt	600 Wt	MCW	Milk	Scrotal	D to C	Carc Wt	EMA	Rib Fat	Rump Fat	RBV%	IMF%	ABI	DOM	Grain	Grass
+3.1	+0.8	-2.6	+3.2	+39	+71	+95	+76	+16	+1.1	-3.6	+51	+3.4	-0.7	-0.5	-0.1	+2.3	+103	+100	+107	+101

Expected Calving Date: 12/08/2017, Pregnant NAT

Joinings: 19 Oct 2016 NAT KAROO D62 DOCKLANDS K194, out 20/12/16

512 K905 VCCK905 TE MANIA INFINITY 04379 THE GRANGE EQUATOR D108
COOLANA K905 Sire: **Coolana INFINITY E56** Dam: **COOLANA G348**
 Birth Date: 27/08/2014 COOLANA JANET C84 COOLANA B308
 Sex: F APR

CE Direct	CE Dtrs	Gest	BW	200 Wt	400 Wt	600 Wt	MCW	Milk	Scrotal	D to C	Carc Wt	EMA	Rib Fat	Rump Fat	RBV%	IMF%	ABI	DOM	Grain	Grass
-3.2	-0.9	+0.0	+4.0	+36	+66	+85	+75	+11	+1.2	-3.2	+53	+4.1	-2.1	-1.7	-0.1	+2.7	+85	+87	+92	+82

Expected Calving Date: 19/08/2017, Pregnant NAT

Joinings: 29 Oct 2016 NAT KAROO D62 DOCKLANDS K194, out 20/12/16

513 K907 VCCK907 RITO REVENUE 5M2 OF 2536 PRE VERMONT NEW FRONTIER Z114
COOLANA K907 Sire: **CONNELLY REVENUE 7392** Dam: **COOLANA C644**
 Birth Date: 27/08/2014 EBONISHA OF CONGANGA COOLANA N182
 Sex: F APR

CE Direct	CE Dtrs	Gest	BW	200 Wt	400 Wt	600 Wt	MCW	Milk	Scrotal	D to C	Carc Wt	EMA	Rib Fat	Rump Fat	RBV%	IMF%	ABI	DOM	Grain	Grass
-7.2	-0.5	-2.9	+7.6	+45	+77	+100	+84	+11	+1.0	-4.5	+59	+5.4	-0.1	-0.5	+0.7	+2.0	+95	+93	+99	+92

Expected Calving Date: 02/09/2017, Pregnant NAT

Joinings: 31 Oct 2016 AI COOLANA CONVERSION - K026 02 Nov 2016 NAT COOLANA BLACK PEARL L666, out 20/12/16

SPRING CALVING ANGUS FEMALES

514 K316 VCCK316 RITO REVENUE 5M2 OF 2536 PRE ARDROSSAN ADMIRAL A2
COOLANA ANNABELL K316 Sire: **CONNELLY REVENUE 7392** Dam: **COOLANA ANNABELL C73**
 Birth Date: 29/08/2014 EBONISHA OF CONGANGA COOLANA U39
 Sex: F HBR

CE Direct	CE Dtrs	Gest	BW	200 Wt	400 Wt	600 Wt	MCW	Milk	Scrotal	D to C	Carc Wt	EMA	Rib Fat	Rump Fat	RBV%	IMF%	ABI	DOM	Grain	Grass
-4.3	-2.5	-3.6	+5.9	+45	+81	+103	+90	+13	+0.7	-4.5	+65	+6.9	-0.1	-1.2	+0.7	+2.1	+103	+100	+109	+99

Expected Calving Date: 16/09/2017, Pregnant NAT

Joinings: 26 Oct 2016 NAT COOLANA CONVERSION - K025, out 22/11/16 | 31 Oct 2016 AI Dulverton Jackpot J267, out 21/12/16 | 22 Nov 2016 NAT COOLANA CONVERSION - K026, out 23/12/16

515 K913 VCCK913 KAROO A241 EQUATOR E39 BALD BLAIR DEBONAIR D34
COOLANA K913 Sire: **COOLANA EQUATOR E39 - H632** Dam: **COOLANA H758**
 Birth Date: 29/08/2014 COOLANA F432 COOLANA C558
 Sex: F APR

CE Direct	CE Dtrs	Gest	BW	200 Wt	400 Wt	600 Wt	MCW	Milk	Scrotal	D to C	Carc Wt	EMA	Rib Fat	Rump Fat	RBV%	IMF%	ABI	DOM	Grain	Grass
+1.9	+2.4	-7.6	+4.3	+46	+87	+117	+115	+18	+1.9	-4.8	+65	+4.0	-0.8	-0.5	+0.8	+1.5	+120	+112	+127	+117

Expected Calving Date: 10/08/2017, Pregnant AI

Joinings: 31 Oct 2016 AI COOLANA CONVERSION - K026 | 02 Nov 2016 NAT COOLANA BLACK PEARL L666, out 20/12/16

516 K919 VCCK919 RITO REVENUE 5M2 OF 2536 PRE SITZ NEW DESIGN 458N
COOLANA K919 Sire: **CONNELLY REVENUE 7392** Dam: **COOLANA F396**
 Birth Date: 29/08/2014 EBONISHA OF CONGANGA COOLANA D639
 Sex: F APR

WITHDRAWN

CE Direct	CE Dtrs	Gest	BW	200 Wt	400 Wt	600 Wt	MCW	Milk	Scrotal	D to C	Carc Wt	EMA	Rib Fat	Rump Fat	RBV%	IMF%	ABI	DOM	Grain	Grass
-1.7	+1.4	-2.8	+4.5	+44	+80	+103	+90	+13	+0.7	-4.5	+65	+6.7	+0.1	-0.1	+0.6	+2.4	+116	+111	+123	+111

Expected Calving Date: 16/09/2017, Pregnant NAT

Joinings: 31 Oct 2016 AI Dulverton Jackpot J267 | 02 Nov 2016 NAT COOLANA BLACK PEARL L666, out 20/12/16

517 K920 VCCK920 ARDROSSAN EQUATOR A241 COOLANA WHITWORTH C58
COOLANA K920 Sire: **ARDROSSAN EQUATOR D19** Dam: **COOLANA F682**
 Birth Date: 29/08/2014 ARDROSSAN KATE Z36 COOLANA A385
 Sex: F APR

CE Direct	CE Dtrs	Gest	BW	200 Wt	400 Wt	600 Wt	MCW	Milk	Scrotal	D to C	Carc Wt	EMA	Rib Fat	Rump Fat	RBV%	IMF%	ABI	DOM	Grain	Grass
+1.4	+2.6	-5.4	+4.4	+47	+81	+108	+101	+13	+2.4	-6.0	+67	+6.3	+0.2	-0.4	+1.1	+0.5	+112	+108	+106	+113

Expected Calving Date: 20/08/2017, Pregnant AI

Joinings: 10 Nov 2016 AI MUSGRAVE BIG SKY | 22 Nov 2016 NAT COOLANA WESTWARD L189, out 21/12/16

518 K325 VCCK325 TC FRANKLIN 619 THE GRANGE EQUATOR D108
COOLANA JUANA ERICA K325 Sire: **COOLANA FRANKLIN G178** Dam: **COOLANA JUANA ERICA F311**
 Birth Date: 01/09/2014 COOLANA JOY B089 COOLANA JUANA ERICA A24
 Sex: F HBR

CE Direct	CE Dtrs	Gest	BW	200 Wt	400 Wt	600 Wt	MCW	Milk	Scrotal	D to C	Carc Wt	EMA	Rib Fat	Rump Fat	RBV%	IMF%	ABI	DOM	Grain	Grass
-5.0	-0.1	-1.9	+5.5	+45	+76	+103	+88	+12	+1.1	-4.7	+54	+3.0	-1.2	-1.0	+0.5	+1.5	+93	+91	+93	+92

Expected Calving Date: 16/09/2017, Pregnant NAT

Joinings: 26 Oct 2016 NAT COOLANA CONVERSION - K025, out 22/11/16 | 22 Nov 2016 NAT COOLANA CONVERSION - K026, out 22/12/16

519 K924 VCCK924 ARDROSSAN EQUATOR A241 SITZ NEW DESIGN 458N
COOLANA K924 Sire: **ARDROSSAN EQUATOR D19** Dam: **COOLANA F613**
 Birth Date: 01/09/2014 ARDROSSAN KATE Z36 COOLANA D356
 Sex: F APR

CE Direct	CE Dtrs	Gest	BW	200 Wt	400 Wt	600 Wt	MCW	Milk	Scrotal	D to C	Carc Wt	EMA	Rib Fat	Rump Fat	RBV%	IMF%	ABI	DOM	Grain	Grass
+1.2	+1.0	-2.7	+4.5	+47	+83	+113	+100	+16	+3.2	-5.3	+65	+6.1	-0.7	+0.0	+1.1	+1.3	+121	+112	+123	+119

Expected Calving Date: 26/08/2017, Pregnant NAT

Joinings: 31 Oct 2016 AI MUSGRAVE BIG SKY | 02 Nov 2016 NAT COOLANA BLACK PEARL L666, out 20/12/16

520 K927 VCCK927 Coolana INFINITY E56 COOLANA WHITWORTH C58
COOLANA K927 Sire: **COOLANA INFINITY E56 - H110** Dam: **COOLANA G612**
 Birth Date: 01/09/2014 COOLANA JANET F088 Coolana E549
 Sex: F APR

CE Direct	CE Dtrs	Gest	BW	200 Wt	400 Wt	600 Wt	MCW	Milk	Scrotal	D to C	Carc Wt	EMA	Rib Fat	Rump Fat	RBV%	IMF%	ABI	DOM	Grain	Grass
+1.0	+0.3	-3.6	+3.8	+37	+68	+87	+72	+14	+1.1	-4.9	+50	+3.8	+0.3	+0.3	-0.2	+1.7	+94	+95	+92	+94

Expected Calving Date: 26/08/2017, Pregnant NAT

Joinings: 31 Oct 2016 AI BOOROOMOOKA HYPERNO H605 | 02 Nov 2016 NAT COOLANA BLACK PEARL L666, out 20/12/16

521 K928 VCCK928 RITO REVENUE 5M2 OF 2536 PRE SITZ NEW DESIGN 458N
COOLANA K928 Sire: **CONNELLY REVENUE 7392** Dam: **COOLANA F599**
 Birth Date: 01/09/2014 EBONISHA OF CONGANGA COOLANA B500
 Sex: F APR

CE Direct	CE Dtrs	Gest	BW	200 Wt	400 Wt	600 Wt	MCW	Milk	Scrotal	D to C	Carc Wt	EMA	Rib Fat	Rump Fat	RBV%	IMF%	ABI	DOM	Grain	Grass
-5.0	-0.1	-1.2	+6.0	+43	+77	+98	+72	+14	+1.3	-4.7	+57	+5.9	+0.2	+0.4	+0.7	+2.2	+105	+101	+110	+102

Expected Calving Date: 26/08/2017, Pregnant NAT

Joinings: 26 Oct 2016 NAT COOLANA CONVERSION - K025, out 22/11/16 | 22 Nov 2016 NAT COOLANA CONVERSION - K026, out 22/12/16

SPRING CALVING ANGUS FEMALES

522 **K929** **VCCK929**

COOLANA K929 **ARDROSSAN EQUATOR A241** **COOLANA CONNECTION X15 D30**
Sire: ARDROSSAN EQUATOR D19 **Dam: COOLANA F655**
 Birth Date: 01/09/2014 **ARDROSSAN KATE Z36** **COOLANA C397**
 Sex: F APR

CE Direct	CE Dtrs	Gest	BW	200 Wt	400 Wt	600 Wt	MCW	Milk	Scrotal	D to C	Carc Wt	EMA	Rib Fat	Rump Fat	RBV%	IMF%	ABI	DOM	Grain	Grass
-0.5	-0.3	-5.4	+6.2	+51	+89	+120	+118	+13	+2.8	-4.5	+72	+7.1	-1.2	-1.0	+1.7	+0.9	+117	+111	+119	+116

Expected Calving Date: 10/08/2017, Pregnant AI

Joinings: 31 Oct 2016 AI Dulverton Jackpot J267 02 Nov 2016 NAT COOLANA BLACK PEARL L666, out 20/12/16

523 **K930** **VCCK930**

COOLANA K930 **ARDROSSAN EQUATOR A241** **SITZ NEW DESIGN 458N**
Sire: ARDROSSAN EQUATOR D19 **Dam: COOLANA F718**
 Birth Date: 01/09/2014 **ARDROSSAN KATE Z36** **COOLANA YIELD GRADE Z299**
 Sex: F APR

CE Direct	CE Dtrs	Gest	BW	200 Wt	400 Wt	600 Wt	MCW	Milk	Scrotal	D to C	Carc Wt	EMA	Rib Fat	Rump Fat	RBV%	IMF%	ABI	DOM	Grain	Grass
+1.3	+2.4	-3.8	+4.7	+47	+84	+111	+101	+12	+3.0	-5.9	+68	+6.4	-0.8	+0.0	+1.3	+1.1	+123	+116	+125	+121

Expected Calving Date: 09/09/2017, Pregnant NAT

Joinings: 31 Oct 2016 AI MUSGRAVE BIG SKY 02 Nov 2016 NAT COOLANA BLACK PEARL L666, out 20/12/16

524 **K326** **VCCK326**

COOLANA ANNABELL K326 **SILVEIRAS M811 TOTAL 6103** **COOLANA NEW FRONTIER A19**
Sire: COOLANA TOTAL H285 **Dam: Coolana ANNABELL E254**
 Birth Date: 02/09/2014 **COOLANA YTHANBRAE T266-B102** **COOLANA ANNABELL V23**
 Sex: F HBR

CE Direct	CE Dtrs	Gest	BW	200 Wt	400 Wt	600 Wt	MCW	Milk	Scrotal	D to C	Carc Wt	EMA	Rib Fat	Rump Fat	RBV%	IMF%	ABI	DOM	Grain	Grass
+0.4	+1.3	-3.4	+3.0	+38	+65	+78	+65	+12	+0.7	-3.1	+48	+2.9	-0.3	-0.7	+0.3	+1.7	+81	+93	+76	+84

Expected Calving Date: 10/08/2017, Pregnant AI

Joinings: 31 Oct 2016 AI BOOROOMOOKA HYPERNO H605 03 Nov 2016 NAT COOLANA REVENUE 7392 - L166, out 20/12/16

525 **K880** **VCCK880**

COOLANA K880 **Coolana INFINITY E56** **B/R NEW DAY 454**
Sire: COOLANA INFINITY E56 - H110 **Dam: COOLANA G768**
 Birth Date: 05/09/2014 **COOLANA JANET F068** **COOLANA C481**
 Sex: F APR

CE Direct	CE Dtrs	Gest	BW	200 Wt	400 Wt	600 Wt	MCW	Milk	Scrotal	D to C	Carc Wt	EMA	Rib Fat	Rump Fat	RBV%	IMF%	ABI	DOM	Grain	Grass
+0.3	-1.1	-0.9	+5.0	+41	+76	+100	+80	+12	+1.5	-3.4	+54	+4.7	-1.1	-0.6	+0.3	+2.5	+109	+104	+118	+105

Expected Calving Date: 23/09/2017, Pregnant NAT

Joinings: 10 Nov 2016 AI TEHAMA UPWARD Y238 22 Nov 2016 NAT COOLANA WESTWARD L189, out 21/12/16

526 **K932** **VCCK932**

COOLANA K932 **RITO REVENUE 5M2 OF 2536 PRE** **COOLANA PRECISION E161-A10**
Sire: CONNEALY REVENUE 7392 **Dam: COOLANA D592**
 Birth Date: 05/09/2014 **EBONISHA OF CONGANGA** **COOLANA A316**
 Sex: F APR

CE Direct	CE Dtrs	Gest	BW	200 Wt	400 Wt	600 Wt	MCW	Milk	Scrotal	D to C	Carc Wt	EMA	Rib Fat	Rump Fat	RBV%	IMF%	ABI	DOM	Grain	Grass
-6.5	-3.2	+2.3	+6.4	+43	+77	+97	+87	+13	+0.9	-5.5	+59	+5.5	-0.3	-0.6	+0.6	+1.9	+93	+92	+97	+90

Expected Calving Date: 16/09/2017, Pregnant NAT

Joinings: 31 Oct 2016 AI MUSGRAVE MEDIATOR 02 Nov 2016 NAT COOLANA BLACK PEARL L666, out 20/12/16

527 **K940** **VCCK940**

COOLANA K940 **TC FRANKLIN 619** **ARDROSSAN EQUATOR A74**
Sire: COOLANA FRANKLIN G178 **Dam: COOLANA F403**
 Birth Date: 05/09/2014 **COOLANA JOY B089** **COOLANA D622**
 Sex: F APR

CE Direct	CE Dtrs	Gest	BW	200 Wt	400 Wt	600 Wt	MCW	Milk	Scrotal	D to C	Carc Wt	EMA	Rib Fat	Rump Fat	RBV%	IMF%	ABI	DOM	Grain	Grass
-1.8	-1.1	-3.0	+5.4	+47	+82	+106	+86	+10	+1.2	-3.6	+58	+3.9	-1.4	-1.0	+0.6	+1.3	+99	+100	+96	+100

Expected Calving Date: 16/09/2017, Pregnant NAT

Joinings: 28 Oct 2016 NAT COOLANA CONVERSION - K025, out 22/11/16 22 Nov 2016 NAT COOLANA CONVERSION - K026, out 22/12/16

528 **K348** **VCCK348**

COOLANA JOY K348 **ARDROSSAN EQUATOR A241** **SITZ NEW DESIGN 458N**
Sire: ARDROSSAN EQUATOR D19 **Dam: Coolana JOY E117**
 Birth Date: 09/09/2014 **ARDROSSAN KATE Z36** **COOLANA JOY B108**
 Sex: F HBR

CE Direct	CE Dtrs	Gest	BW	200 Wt	400 Wt	600 Wt	MCW	Milk	Scrotal	D to C	Carc Wt	EMA	Rib Fat	Rump Fat	RBV%	IMF%	ABI	DOM	Grain	Grass
+1.3	+1.4	-5.2	+4.4	+47	+80	+103	+87	+14	+3.2	-6.8	+62	+5.9	+0.2	+1.2	+0.7	+1.3	+118	+113	+117	+117

Expected Calving Date: 20/08/2017, Pregnant AI

Joinings: 10 Nov 2016 AI MUSGRAVE BIG SKY 22 Nov 2016 NAT COOLANA WESTWARD L189, out 21/12/16

529 **K955** **VCCK955**

COOLANA K955 **ARDROSSAN EQUATOR D19** **COOLANA WHITWORTH C58**
Sire: COOLANA EQUATOR D19 - H205 **Dam: COOLANA G767**
 Birth Date: 10/09/2014 **Coolana ANNABELL E179** **Coolana E466**
 Sex: F APR

CE Direct	CE Dtrs	Gest	BW	200 Wt	400 Wt	600 Wt	MCW	Milk	Scrotal	D to C	Carc Wt	EMA	Rib Fat	Rump Fat	RBV%	IMF%	ABI	DOM	Grain	Grass
-2.7	-0.7	-2.5	+6.8	+48	+83	+114	+117	+15	+0.9	-3.5	+67	+6.7	-0.9	-2.0	+1.3	+0.8	+97	+95	+95	+99

Expected Calving Date: 10/08/2017, Pregnant AI

Joinings: 31 Oct 2016 AI MUSGRAVE MEDIATOR 02 Nov 2016 NAT COOLANA BLACK PEARL L666, out 20/12/16

SPRING CALVING ANGUS FEMALES

530 K352 VCCK352 TC FRANKLIN 619 Coolana INFINITY E56
COOLANA JOY K352 Sire: **COOLANA FRANKLIN H091** Dam: **COOLANA JOY H263**
 Birth Date: 12/09/2014 COOLANA YTHANBRAE T266-B102 Coolana JOY E169
 Sex: F HBR

WITHDRAWN

CE Direct	CE Dtrs	Gest	BW	200 Wt	400 Wt	600 Wt	MCW	Milk	Scrotal	D to C	Carc Wt	EMA	Rib Fat	Rump Fat	RBV%	IMF%	ABI	DOM	Grain	Grass
+0.6	+1.8	-5.2	+3.3	+47	+87	+111	+99	+13	+1.8	-4.6	+58	+2.8	-1.4	-0.3	-0.7	+2.8	+116	+110	+127	+111

Expected Calving Date: Empty

Joinings: 31 Oct 2016 AI BOOROOMOOKA HYPERNO H605 03 Nov 2016 NAT COOLANA REVENUE 7392 - L166, out 20/12/16

531 K354 VCCK354 SILVEIRAS M811 TOTAL 6103 NEW FRONTIER
COOLANA ANNABELL K354 Sire: **COOLANA TOTAL H185** Dam: **COOLANA ANNABELL A115**
 Birth Date: 12/09/2014 COOLANA YTHANBRAE T266-B102 COOLANA X67
 Sex: F HBR

CE Direct	CE Dtrs	Gest	BW	200 Wt	400 Wt	600 Wt	MCW	Milk	Scrotal	D to C	Carc Wt	EMA	Rib Fat	Rump Fat	RBV%	IMF%	ABI	DOM	Grain	Grass
+1.2	+0.5	-3.9	+3.3	+43	+73	+91	+76	+16	+1.5	-4.1	+56	+3.5	-1.7	-2.5	+1.1	+1.8	+97	+103	+99	+96

Expected Calving Date: 10/08/2017, Pregnant AI

Joinings: 31 Oct 2016 AI ALPINE JUSTICE J108 03 Nov 2016 NAT COOLANA REVENUE 7392 - L166, out 20/12/16

532 K356 VCCK356 SILVEIRAS M811 TOTAL 6103 HYLINE RIGHT TIME 338
COOLANA JOY K356 Sire: **COOLANA TOTAL H185** Dam: **COOLANA JOY B089**
 Birth Date: 12/09/2014 COOLANA YTHANBRAE T266-B102 COOLANA JOY V165
 Sex: F HBR

WITHDRAWN

CE Direct	CE Dtrs	Gest	BW	200 Wt	400 Wt	600 Wt	MCW	Milk	Scrotal	D to C	Carc Wt	EMA	Rib Fat	Rump Fat	RBV%	IMF%	ABI	DOM	Grain	Grass
+2.0	+1.5	-6.2	+2.9	+46	+79	+111	+99	+13	+1.8	-4.5	+59	+3.2	-0.6	-0.6	+0.5	+1.8	+111	+108	+113	+110

Expected Calving Date: Empty

Joinings: 31 Oct 2016 AI Dulverton Jackpot J267 03 Nov 2016 NAT COOLANA REVENUE 7392 - L166, out 20/12/16

533 K960 VCCK960 ARDROSSAN EQUATOR A241 HYLINE RIGHT TIME 338
COOLANA K960 Sire: **ARDROSSAN EQUATOR D19** Dam: **COOLANA A414**
 Birth Date: 12/09/2014 ARDROSSAN KATE Z36 COOLANA W153
 Sex: F APR

CE Direct	CE Dtrs	Gest	BW	200 Wt	400 Wt	600 Wt	MCW	Milk	Scrotal	D to C	Carc Wt	EMA	Rib Fat	Rump Fat	RBV%	IMF%	ABI	DOM	Grain	Grass
+1.4	+0.8	-4.4	+4.6	+47	+81	+111	+104	+17	+3.6	-4.9	+66	+5.1	-0.4	+0.3	+0.9	+1.1	+112	+106	+111	+112

Expected Calving Date: 19/08/2017, Pregnant NAT

Joinings: 28 Oct 2016 NAT COOLANA CONVERSION - K025, out 22/11/16 22 Nov 2016 NAT COOLANA CONVERSION - K026, out 22/12/16

534 K964 VCCK964 SILVEIRAS M811 TOTAL 6103 BR AMBUSH 28
COOLANA K964 Sire: **COOLANA TOTAL H285** Dam: **Coolana E463**
 Birth Date: 12/09/2014 COOLANA YTHANBRAE T266-B102 COOLANA A325
 Sex: F APR

CE Direct	CE Dtrs	Gest	BW	200 Wt	400 Wt	600 Wt	MCW	Milk	Scrotal	D to C	Carc Wt	EMA	Rib Fat	Rump Fat	RBV%	IMF%	ABI	DOM	Grain	Grass
-0.9	+1.5	-5.3	+4.7	+46	+77	+98	+95	+15	+1.2	-3.7	+59	+5.0	-1.9	-2.2	+1.3	+2.1	+102	+104	+110	+99

Expected Calving Date: 10/08/2017, Pregnant AI

Joinings: 31 Oct 2016 AI TEHAMA UPWARD Y238 02 Nov 2016 NAT COOLANA BLACK PEARL L666, out 20/12/16

535 K360 VCCK360 TC FRANKLIN 619 COOLANA New Design 458N F140
COOLANA K360 Sire: **COOLANA FRANKLIN H091** Dam: **COOLANA ESMA H384**
 Birth Date: 15/09/2014 COOLANA JANET F067 COOLANA ESMA B143
 Sex: F HBR

CE Direct	CE Dtrs	Gest	BW	200 Wt	400 Wt	600 Wt	MCW	Milk	Scrotal	D to C	Carc Wt	EMA	Rib Fat	Rump Fat	RBV%	IMF%	ABI	DOM	Grain	Grass
-0.6	+1.9	-3.8	+4.7	+45	+85	+110	+99	+13	+1.8	-4.6	+58	+2.6	-1.5	-0.9	+0.2	+2.1	+113	+107	+122	+108

Expected Calving Date: 26/08/2017, Pregnant NAT

Joinings: 26 Oct 2016 NAT COOLANA CONVERSION - K025, out 22/11/16 22 Nov 2016 NAT COOLANA CONVERSION - K026, out 22/12/16

536 K967 VCCK967 Coolana INFINITY E56 SITZ JACKSON 431T
COOLANA K967 Sire: **COOLANA INFINITY E56** Dam: **COOLANA G707**
 Birth Date: 15/09/2014 COOLANA YTHANBRAE T266-B102 COOLANA C572
 Sex: F APR

WITHDRAWN

CE Direct	CE Dtrs	Gest	BW	200 Wt	400 Wt	600 Wt	MCW	Milk	Scrotal	D to C	Carc Wt	EMA	Rib Fat	Rump Fat	RBV%	IMF%	ABI	DOM	Grain	Grass
+4.1	+1.7	-3.8	+1.1	+35	+68	+110	+99	+13	+1.8	-4.0	+48	+3.6	+0.6	+0.9	-0.6	+2.2	+99	+100	+98	+99

Expected Calving Date: 23/09/2017, Pregnant NAT

Joinings: 31 Oct 2016 AI Dulverton Jackpot J267 02 Nov 2016 NAT COOLANA BLACK PEARL L666, out 20/12/16

537 K364 VCCK364 TC FRANKLIN 619 ARDROSSAN EQUATOR D19
COOLANA ANNABELL K364 Sire: **COOLANA FRANKLIN H091** Dam: **COOLANA ANNABELL H158**
 Birth Date: 19/09/2014 COOLANA JANET F067 COOLANA ANNABELL C91
 Sex: F HBR

CE Direct	CE Dtrs	Gest	BW	200 Wt	400 Wt	600 Wt	MCW	Milk	Scrotal	D to C	Carc Wt	EMA	Rib Fat	Rump Fat	RBV%	IMF%	ABI	DOM	Grain	Grass
+2.8	+4.1	-5.5	+2.8	+44	+82	+105	+97	+14	+2.2	-5.8	+60	+4.8	-0.8	-0.2	+0.3	+1.7	+119	+113	+123	+115

Expected Calving Date: 09/09/2017, Pregnant NAT

Joinings: 10 Nov 2016 AI BOOROOMOOKA HYPERNO H605 22 Nov 2016 NAT COOLANA WESTWARD L189, out 21/12/16

SPRING CALVING ANGUS FEMALES

538 K978 VCCK978 ARDROSSAN EQUATOR A241 PRAIRIEDGE MARBULL DESIGN 931
COOLANA K978 Sire: **ARDROSSAN EQUATOR D19** Dam: **COOLANA A361**
 Birth Date: 19/09/2014 ARDROSSAN KATE Z36 COOLANA X268
 Sex: F APR

CE Direct	CE Dtrs	Gest	BW	200 Wt	400 Wt	600 Wt	MCW	Milk	Scrotal	D to C	Carc Wt	EMA	Rib Fat	Rump Fat	RBV%	IMF%	ABI	DOM	Grain	Grass
+0.7	+1.3	-5.1	+5.1	+52	+87	+115	+108	+13	+2.4	-6.7	+71	+4.3	-1.3	-1.2	+1.4	+0.6	+116	+112	+115	+116

Expected Calving Date: 19/08/2017, Pregnant NAT

Joinings: 31 Oct 2016 AI MUSGRAVE BIG SKY 03 Nov 2016 NAT COOLANA REVENUE 7392 - L166, out 20/12/16

539 K378 VCCK378 TC FRANKLIN 619 Coolana INFINITY E56
COOLANA ANNABELL K378 Sire: **COOLANA FRANKLIN H205** Dam: **COOLANA ANNABELL H221**
 Birth Date: 22/09/2014 COOLANA ANNABELL E114
 Sex: F HBR

WITHDRAWN

CE Direct	CE Dtrs	Gest	BW	200 Wt	400 Wt	600 Wt	MCW	Milk	Scrotal	D to C	Carc Wt	EMA	Rib Fat	Rump Fat	RBV%	IMF%	ABI	DOM	Grain	Grass
-2.2	+1.8	-3.4	+4.8	+50	+91	+115	+108	+13	+2.4	-4.6	+66	+2.8	-1.5	-0.4	-0.6	+2.6	+115	+107	+126	+110

Expected Calving Date: Empty

Joinings: 10 Nov 2016 AI SPRING COVE GENTLEMAN JACK 22 Nov 2016 NAT COOLANA WESTWARD L189, out 21/12/16

540 K383 VCCK383 ARDROSSAN EQUATOR D19 SITZ JACKSON 431T
COOLANA JOY K383 Sire: **COOLANA EQUATOR D19 - H205** Dam: **COOLANA JOY G082**
 Birth Date: 24/09/2014 Coolana ANNABELL E179 Coolana JOY E44
 Sex: F HBR

CE Direct	CE Dtrs	Gest	BW	200 Wt	400 Wt	600 Wt	MCW	Milk	Scrotal	D to C	Carc Wt	EMA	Rib Fat	Rump Fat	RBV%	IMF%	ABI	DOM	Grain	Grass
-0.5	-1.0	-2.6	+5.2	+47	+84	+116	+108	+19	+1.7	-4.0	+62	+6.0	+0.1	-0.2	+0.4	+1.6	+110	+101	+113	+109

Expected Calving Date: 19/08/2017, Pregnant NAT

Joinings: 26 Oct 2016 NAT COOLANA CONVERSION - K025, out 22/11/16 22 Nov 2016 NAT COOLANA CONVERSION - K026, out 22/12/16

541 K1003 VCCK1003 ARDROSSAN EQUATOR D19 Coolana E410
COOLANA K1003 Sire: **COOLANA EQUATOR D19 - H205** Dam: **COOLANA G730**
 Birth Date: 26/09/2014 Coolana ANNABELL E179 COOLANA D380
 Sex: F APR

CE Direct	CE Dtrs	Gest	BW	200 Wt	400 Wt	600 Wt	MCW	Milk	Scrotal	D to C	Carc Wt	EMA	Rib Fat	Rump Fat	RBV%	IMF%	ABI	DOM	Grain	Grass
-2.3	-3.0	-2.9	+6.4	+48	+82	+107	+98	+14	+1.8	-4.4	+65	+7.4	-1.0	-1.2	+1.6	+1.0	+102	+102	+100	+103

Expected Calving Date: 12/08/2017, Pregnant NAT

Joinings: 26 Oct 2016 NAT COOLANA CONVERSION - K025, out 22/11/16 22 Nov 2016 NAT COOLANA CONVERSION - K026, out 22/12/16

542 K1005 VCCK1005 ARDROSSAN EQUATOR D19 BALD BLAIR DEBONAIR D34
COOLANA K1005 Sire: **COOLANA EQUATOR D19 - H205** Dam: **COOLANA G748**
 Birth Date: 26/09/2014 Coolana ANNABELL E179 COOLANA V161
 Sex: F APR

WITHDRAWN

CE Direct	CE Dtrs	Gest	BW	200 Wt	400 Wt	600 Wt	MCW	Milk	Scrotal	D to C	Carc Wt	EMA	Rib Fat	Rump Fat	RBV%	IMF%	ABI	DOM	Grain	Grass
-0.8	-2.2	-2.2	+6.5	+49	+86	+115	+108	+13	+2.4	-2.5	+66	+7.4	-1.6	-2.0	+1.6	+1.0	+106	+102	+107	+106

Expected Calving Date: Empty

Joinings: 31 Oct 2016 AI TEHAMA UPWARD Y238 02 Nov 2016 NAT COOLANA BLACK PEARL L666, out 20/12/16

543 K1011 VCCK1011 ARDROSSAN EQUATOR D19 SITZ JACKSON 431T
COOLANA K1011 Sire: **COOLANA EQUATOR D19 - H205** Dam: **COOLANA G803**
 Birth Date: 01/10/2014 Coolana ANNABELL E179 Coolana E408
 Sex: F APR

CE Direct	CE Dtrs	Gest	BW	200 Wt	400 Wt	600 Wt	MCW	Milk	Scrotal	D to C	Carc Wt	EMA	Rib Fat	Rump Fat	RBV%	IMF%	ABI	DOM	Grain	Grass
-2.5	-3.0	-2.4	+6.6	+51	+91	+124	+112	+18	+2.6	-3.7	+66	+6.6	-0.8	-0.7	+1.0	+1.8	+116	+106	+124	+113

Expected Calving Date: 12/08/2017, Pregnant NAT

Joinings: 26 Oct 2016 NAT COOLANA CONVERSION - K025, out 22/11/16 22 Nov 2016 NAT COOLANA CONVERSION - K026, out 22/12/16

544 K1014 VCCK1014 ARDROSSAN EQUATOR D19 COOLANA WHITWORTH C58
COOLANA K1014 Sire: **COOLANA EQUATOR D19 - H205** Dam: **COOLANA G893**
 Birth Date: 01/10/2014 Coolana ANNABELL E179 COOLANA Y188
 Sex: F APR

CE Direct	CE Dtrs	Gest	BW	200 Wt	400 Wt	600 Wt	MCW	Milk	Scrotal	D to C	Carc Wt	EMA	Rib Fat	Rump Fat	RBV%	IMF%	ABI	DOM	Grain	Grass
+0.9	+1.0	-3.2	+4.5	+42	+74	+98	+94	+14	+0.8	-3.4	+58	+7.5	-0.6	-1.8	+1.4	+0.7	+95	+99	+89	+99

Expected Calving Date: 19/08/2017, Pregnant NAT

Joinings: 26 Oct 2016 NAT COOLANA CONVERSION - K025, out 22/11/16 22 Nov 2016 NAT COOLANA CONVERSION - K026, out 22/12/16

545 K389 VCCK389 SILVEIRAS M811 TOTAL 6103 COOLANA HOUND DOG C106
COOLANA JANET K389 Sire: **COOLANA TOTAL H285** Dam: **Coolana JANET E270**
 Birth Date: 01/10/2014 COOLANA YTHANBRAE T266-B102 COOLANA JANET B064
 Sex: F HBR

CE Direct	CE Dtrs	Gest	BW	200 Wt	400 Wt	600 Wt	MCW	Milk	Scrotal	D to C	Carc Wt	EMA	Rib Fat	Rump Fat	RBV%	IMF%	ABI	DOM	Grain	Grass
-2.7	-0.2	-2.9	+5.3	+44	+77	+101	+95	+15	+1.1	-3.4	+61	+5.5	-1.9	-2.0	+1.3	+1.8	+98	+99	+103	+96

Expected Calving Date: 23/09/2017, Pregnant NAT

Joinings: 31 Oct 2016 AI BOOROOMOOKA HYPERNO H605 03 Nov 2016 NAT COOLANA REVENUE 7392 - L166, out 20/12/16

SPRING CALVING ANGUS FEMALES

546	K1018	VCCK1018	SILVEIRAS M811 TOTAL 6103	SITZ NEW DESIGN 458N																
COOLANA K1018			Sire: COOLANA TOTAL H285	Dam: Coolana E506																
Birth Date: 03/10/2014			COOLANA YTHANBRAE T266-B102	COOLANA Y270																
Sex: F APR																				
CE Direct	CE Dtrs	Gest	BW	200 Wt	400 Wt	600 Wt	MCW	Milk	Scrotal	D to C	Carc Wt	EMA	Rib Fat	Rump Fat	RBV%	IMF%	ABI	DOM	Grain	Grass
-2.4	-0.5	-2.6	+4.8	+47	+79	+101	+87	+17	+1.9	-4.4	+58	+5.1	-0.3	-0.4	+0.6	+1.9	+100	+100	+102	+99
Expected Calving Date: 16/09/2017, Pregnant NAT																				
Joinings:	31 Oct 2016 AI Dulverton Jackpot J267			22 Nov 2016 NAT COOLANA BLACK PEARL L866, out 20/12/16																

FRIDAY 3RD MARCH SPRING CALVING ANGUS FEMALES

547	J153	VCCJ153	BT CROSSOVER 758N	CLUDEN NEWRY PROGRAM D90																
COOLANA LUCY J153			Sire: SILVEIRAS CONVERSION 8064	Dam: COOLANA LUCY G342																
Birth Date: 12/07/2013			EXG SARAS DREAM S609 R3	COOLANA LUCY C122																
Sex: F HBR																				
CE Direct	CE Dtrs	Gest	BW	200 Wt	400 Wt	600 Wt	MCW	Milk	Scrotal	D to C	Carc Wt	EMA	Rib Fat	Rump Fat	RBV%	IMF%	ABI	DOM	Grain	Grass
-3.0	-2.7	-6.9	+6.2	+52	+83	+106	+84	+11	+2.5	-4.0	+63	+7.1	-0.4	-0.1	+1.2	+1.7	+107	+106	+107	+107
Expected Calving Date: 01/09/2017, Pregnant NAT																				
Joinings:	11 Nov 2016 AI WATTLETOP FRANKLIN G188			22 Nov 2016 NAT Dulverton Jackpot J267, out 21/12/16																

548	J076	VCCJ076	ARDROSSAN EQUATOR A241	PERRY POWER DESIGN																
COOLANA ANNABELL J076			Sire: ARDROSSAN EQUATOR	Dam: COOLANA ANNABELL B044																
Birth Date: 06/08/2013			ARDROSSAN	COOLANA ANNABELL V23																
Sex: F HBR																				
CE Direct	CE Dtrs	Gest	BW	200 Wt	400 Wt	600 Wt	MCW	Milk	Scrotal	D to C	Carc Wt	EMA	Rib Fat	Rump Fat	RBV%	IMF%	ABI	DOM	Grain	Grass
+3.1	+0.8	-6.6	+4.0	+44	+75															
Expected Calving Date: Empty																				
Joinings:	11 Nov 2016 AI MUSGRAVE BIG SKY			22 Nov 2016 NAT Dulverton Jackpot J267, out 21/12/16																

549	J078	VCCJ078	ARDROSSAN EQUATOR A241	G A R YIELD GRADE																
COOLANA NANNY J078			Sire: ARDROSSAN EQUATOR D19	Dam: VERMONT NANNY C292																
Birth Date: 07/08/2013			ARDROSSAN KATE Z36	VERMONT NANNY X199																
Sex: F HBR																				
CE Direct	CE Dtrs	Gest	BW	200 Wt	400 Wt	600 Wt	MCW	Milk	Scrotal	D to C	Carc Wt	EMA	Rib Fat	Rump Fat	RBV%	IMF%	ABI	DOM	Grain	Grass
+0.3	+0.2	-4.8	+6.8	+52	+92	+129	+132	+16	+2.9	-5.4	+78	+6.7	-1.9	-1.6	+1.8	+0.9	+126	+113	+133	+123
Expected Calving Date: 01/10/2017, Pregnant NAT																				
Joinings:	11 Nov 2016 AI TEHAMA UPWARD Y238			22 Nov 2016 NAT Dulverton Jackpot J267, out 21/12/16																

550	J080	VCCJ080	ARDROSSAN EQUATOR A241	PERRY POWER DESIGN																
COOLANA ANNABELL J080			Sire: ARDROSSAN EQUATOR D19	Dam: COOLANA ANNABELL B036																
Birth Date: 07/08/2013			ARDROSSAN KATE Z36	COOLANA ANNABELL V23																
Sex: F HBR																				
CE Direct	CE Dtrs	Gest	BW	200 Wt	400 Wt	600 Wt	MCW	Milk	Scrotal	D to C	Carc Wt	EMA	Rib Fat	Rump Fat	RBV%	IMF%	ABI	DOM	Grain	Grass
+2.4	+0.4	-6.5	+4.5	+46	+82	+113	+121	+10	+2.6	-4.5	+68	+4.3	-0.1	+0.0	+0.6	+0.8	+108	+103	+106	+109
Expected Calving Date: 30/09/2017, Pregnant NAT																				
Joinings:	11 Nov 2016 AI CONNEALY REVENUE 7392			22 Nov 2016 NAT Dulverton Jackpot J267, out 21/12/16																

551	J092	VCCJ092	BT CROSSOVER 758N	HYLINE RIGHT TIME 338																
COOLANA YTHANBRAE J092			Sire: SILVEIRAS CONVERSION 8064	Dam: COOLANA YTHANBRAE T266-B102																
Birth Date: 10/08/2013			EXG SARAS DREAM S609 R3	YTHANBRAE NEW DESIGN 036 T266																
Sex: F HBR																				
CE Direct	CE Dtrs	Gest	BW	200 Wt	400 Wt	600 Wt	MCW	Milk	Scrotal	D to C	Carc Wt	EMA	Rib Fat	Rump Fat	RBV%	IMF%	ABI	DOM	Grain	Grass
-0.6	-2.3	-3.4	+4.2	+48	+85															
Expected Calving Date: Empty																				
Joinings:	11 Nov 2016 AI ALPINE JUST			22 Nov 2016 NAT Dulverton Jackpot J267, out 21/12/16																

552	J098	VCCJ098	BT CROSSOVER 758N	HYLINE RIGHT TIME 338																
COOLANA BURNETTE J098			Sire: SILVEIRAS CONVERSION 8064	Dam: COOLANA BURNETTE C26																
Birth Date: 11/08/2013			EXG SARAS DREAM S609 R3	FORRES BURNETTE T44																
Sex: F HBR																				
CE Direct	CE Dtrs	Gest	BW	200 Wt	400 Wt	600 Wt	MCW	Milk	Scrotal	D to C	Carc Wt	EMA	Rib Fat	Rump Fat	RBV%	IMF%	ABI	DOM	Grain	Grass
-7.0	-4.5	-2.1	+5.9	+51	+88	+108	+92	+14	+2.0	-2.9	+68	+8.5	-0.2	+0.5	+0.7	+1.9	+96	+98	+95	+97
Expected Calving Date: 24/09/2017, Pregnant NAT																				
Joinings:	11 Nov 2016 AI BOOROOMOOKA HYPERNO H605			22 Nov 2016 NAT Dulverton Jackpot J267, out 21/12/16																

553	J625	VCCJ625	CONNEALY CONSENSUS	TC FRANKLIN 619																
COOLANA J625			Sire: Connealy KW 1664 Consensus	Dam: COOLANA G645																
Birth Date: 15/07/2013			EBONA OF CONANGA 9680	Coolana E665																
Sex: F APR																				
CE Direct	CE Dtrs	Gest	BW	200 Wt	400 Wt	600 Wt	MCW	Milk	Scrotal	D to C	Carc Wt	EMA	Rib Fat	Rump Fat	RBV%	IMF%	ABI	DOM	Grain	Grass
-0.9	+1.9	-5.0	+4.0	+46	+84	+102	+74	+14	+1.1	-4.4	+59	+5.1	-1.2	-1.0	+0.7	+2.1	+113	+113	+118	+110
Expected Calving Date: 20/08/2017, Pregnant NAT																				
Joinings:	26 Oct 2016 NAT Dulverton Jackpot J267, out 22/11/16			22 Nov 2016 NAT COOLANA BLACK PEARL L118, out 21/12/16																

SPRING CALVING ANGUS FEMALES

554 J161 VCCJ161 TC TOTAL 410 B/R FUTURE DIRECTION 4268
COOLANA JANET J161 Sire: **TC FRANKLIN 619** Dam: **COOLANA JANET G112**
 Birth Date: 16/07/2013 TC MARCIA 1069 COOLANA JANET D125
 Sex: F HBR

CE Direct	CE Dtrs	Gest	BW	200 Wt	400 Wt	600 Wt	MCW	Milk	Scrotal	D to C	Carc Wt	EMA	Rib Fat	Rump Fat	RBV%	IMF%	ABI	DOM	Grain	Grass
+1.2	+3.7	-6.4	+3.6	+46	+79	+104	+108	+12	+0.3	-3.8	+57	+4.3	-2.2	-1.6	+0.6	+1.9	+107	+105	+113	+105

Expected Calving Date: 20/08/2017, Pregnant NAT

Joinings: 26 Oct 2016 NAT Dulverton Jackpot J267, out 22/11/16 22 Nov 2016 NAT COOLANA BLACK PEARL L118, out 21/12/16

555 J630 VCCJ630 G A R PREDESTINED Coolana E410
COOLANA J630 Sire: **Rito 9M25 of Rita 5F46 Pred** Dam: **COOLANA G864**
 Birth Date: 16/07/2013 RITA 5F56 OF 1198 FD COOLANA D402
 Sex: F APR

CE Direct	CE Dtrs	Gest	BW	200 Wt	400 Wt	600 Wt	MCW	Milk	Scrotal	D to C	Carc Wt	EMA	Rib Fat	Rump Fat	RBV%	IMF%	ABI	DOM	Grain	Grass
-0.5	-0.1	-6.8	+4.1	+49	+83	+100	+77	+16	+1.2	-5.3	+66	+8.1	-0.6	-0.7	+1.5	+1.4	+112	+115	+111	+112

Expected Calving Date: 03/09/2017, Pregnant NAT

Joinings: 26 Oct 2016 NAT Dulverton Jackpot J267, out 22/11/16 22 Nov 2016 NAT COOLANA BLACK PEARL L118, out 21/12/16

556 J638 VCCJ638 BT CROSSOVER 758N BALD BLAIR DEBONAIR D34
COOLANA J638 Sire: **SILVEIRAS CONVERSION 8064** Dam: **COOLANA G673**
 Birth Date: 19/07/2013 EXG SARAS DREAM S609 R3 COOLANA V169
 Sex: F APR

CE Direct	CE Dtrs	Gest	BW	200 Wt	400 Wt	600 Wt	MCW	Milk	Scrotal	D to C	Carc Wt	EMA	Rib Fat	Rump Fat	RBV%	IMF%	ABI	DOM	Grain	Grass
-4.3	-3.9	-4.6	+6.8	+54	+95	+120	+111	+13	+3.1	-4.7	+66	+9.2	-0.2	+0.1	+1.2	+2.0	+121	+113	+129	+116

Expected Calving Date: 21/08/2017, Pregnant AI

Joinings: 11 Nov 2016 AI WATTLETOP FRANKLIN G188 22 Nov 2016 NAT Dulverton Jackpot J267, out 21/12/16

557 J171 VCCJ171 BT CROSSOVER 758N BALD BLAIR DEBONAIR D34
COOLANA ANNABELL J171 Sire: **SILVEIRAS CONVERSION 8064** Dam: **COOLANA ANNABELL G228**
 Birth Date: 20/07/2013 EXG SARAS DREAM S609 R3 COOLANA X35
 Sex: F HBR

CE Direct	CE Dtrs	Gest	BW	200 Wt	400 Wt	600 Wt	MCW	Milk	Scrotal	D to C	Carc Wt	EMA	Rib Fat	Rump Fat	RBV%	IMF%	ABI	DOM	Grain	Grass
-5.0	-7.2	-2.0	+6.4	+56	+96	+119	+103	+16	+2.6	-2.7	+68	+8.5	-0.1	-0.1	+0.9	+2.2	+108	+106	+112	+106

Expected Calving Date: 10/09/2017, Pregnant NAT

Joinings: 11 Nov 2016 AI BOOROOMOOKA HYPERNO H605 22 Nov 2016 NAT Dulverton Jackpot J267, out 21/12/16

558 J649 VCCJ649 BT CROSSOVER 758N B/R NEW DAY 454
COOLANA J649 Sire: **SILVEIRAS CONVERSION 8064** Dam: **COOLANA G807**
 Birth Date: 21/07/2013 EXG SARAS DREAM S609 R3 Coolana E736
 Sex: F APR

CE Direct	CE Dtrs	Gest	BW	200 Wt	400 Wt	600 Wt	MCW	Milk	Scrotal	D to C	Carc Wt	EMA	Rib Fat	Rump Fat	RBV%	IMF%	ABI	DOM	Grain	Grass
-2.4	-2.8	-2.0	+5.0	+51	+89	+110	+89	+16	+1.7	-3.1	+67	####	-0.6	-0.9	+1.6	+2.0	+115	+114	+120	+114

Expected Calving Date: 21/08/2017, Pregnant AI

Joinings: 11 Nov 2016 AI SPRING COVE GENTLEMAN JACK 22 Nov 2016 NAT Dulverton Jackpot J267, out 21/12/16

559 J652 VCCJ652 BT CROSSOVER 758N BALD BLAIR DEBONAIR D34
COOLANA J652 Sire: **SILVEIRAS CONVERSION 8064** Dam: **COOLANA G687**
 Birth Date: 21/07/2013 EXG SARAS DREAM S609 R3 COOLANA D385
 Sex: F APR

CE Direct	CE Dtrs	Gest	BW	200 Wt	400 Wt	600 Wt	MCW	Milk	Scrotal	D to C	Carc Wt	EMA	Rib Fat	Rump Fat	RBV%	IMF%	ABI	DOM	Grain	Grass
-4.5	-7.3	-3.2	+5.6	+56	+97	+122	+105	+17	+2.5	-3.6	+72	+8.8	-0.6	-0.6	+1.1	+2.2	+115	+110	+122	+112

Expected Calving Date: 03/09/2017, Pregnant NAT

Joinings: 11 Nov 2016 AI Dulverton Jackpot J267 22 Nov 2016 NAT Dulverton Jackpot J267, out 21/12/16

560 J654 VCCJ654 BT CROSSOVER 758N TE MANIA AFRICA A217
COOLANA J654 Sire: **SILVEIRAS CONVERSION 8064** Dam: **COOLANA G648**
 Birth Date: 22/07/2013 EXG SARAS DREAM S609 R3 Coolana E501
 Sex: F APR

CE Direct	CE Dtrs	Gest	BW	200 Wt	400 Wt	600 Wt	MCW	Milk	Scrotal	D to C	Carc Wt	EMA	Rib Fat	Rump Fat	RBV%	IMF%	ABI	DOM	Grain	Grass
-6.4	-6.0	-4.5	+6.4	+51	+88	+109	+92	+18	+3.0	-4.6	+60	+9.8	-0.6	+0.0	+1.4	+2.3	+110	+106	+117	+106

Expected Calving Date: 01/09/2017, Pregnant NAT

Joinings: 11 Nov 2016 AI MUSGRAVE MEDIATOR 22 Nov 2016 NAT Dulverton Jackpot J267, out 21/12/16

561 J183 VCCJ183 BT CROSSOVER 758N TE MANIA AFRICA A217
COOLANA ANNABELL J183 Sire: **SILVEIRAS CONVERSION 8064** Dam: **COOLANA ANNABELL G266**
 Birth Date: 23/07/2013 EXG SARAS DREAM S609 R3 Coolana ANNABELL E59
 Sex: F HBR

CE Direct	CE Dtrs	Gest	BW	200 Wt	400 Wt	600 Wt	MCW	Milk	Scrotal	D to C	Carc Wt	EMA	Rib Fat	Rump Fat	RBV%	IMF%	ABI	DOM	Grain	Grass
-9.5	-6.2	-0.9	+7.2	+58	+98	+124	+106	+20	+3.4	-4.7	+68	+8.6	-1.0	-0.6	+1.1	+2.5	+111	+103	+121	+105

Expected Calving Date: 23/09/2017, Pregnant NAT

Joinings: 02 Nov 2016 AI ARDAIRNIE F96 24 Nov 2016 AI MUSGRAVE MEDIATOR 01 Dec 2016 NAT COOLANA NZ 465 - L201, out 22/12/16

SPRING CALVING ANGUS FEMALES

562 J656 VCCJ656 CONNEALY CONSENSUS Coolana AFRICA E38
COOLANA J656 Sire: **Connealy KW 1664 Consensus** Dam: **COOLANA G818**
 Birth Date: 24/07/2013 EBONA OF CONANGA 9680 COOLANA D518
 Sex: F APR

CE Direct	CE Dtrs	Gest	BW	200 Wt	400 Wt	600 Wt	MCW	Milk	Scrotal	D to C	Carc Wt	EMA	Rib Fat	Rump Fat	RBV%	IMF%	ABI	DOM	Grain	Grass
-0.5	+1.6	-1.3	+2.8	+43	+79	+99	+85	+21	+1.2	-5.3	+57	+7.0	-0.6	-1.4	+1.1	+1.6	+108	+108	+110	+106

Expected Calving Date: 03/09/2017, Pregnant AI

Joinings: 02 Nov 2016 AI Dulverton Jackpot J267 24 Nov 2016 AI Dulverton Jackpot J267, out 21/12/16 01 Dec 2016 NAT COOLANA NZ 465 - L201, out 22/12/16

563 J657 VCCJ657 ARDROSSAN EQUATOR A241 BR AMBUSH 28
COOLANA J657 Sire: **ARDROSSAN EQUATOR D19** Dam: **Coolana E471**
 Birth Date: 25/07/2013 ARDROSSAN KATE Z36 COOLANA B336
 Sex: F APR

CE Direct	CE Dtrs	Gest	BW	200 Wt	400 Wt	600 Wt	MCW	Milk	Scrotal	D to C	Carc Wt	EMA	Rib Fat	Rump Fat	RBV%	IMF%	ABI	DOM	Grain	Grass
+0.3	+2.0	-7.1	+5.6	+49	+85	+112	+113	+11	+2.0	-5.8	+70	+6.8	-1.5	-1.0	+1.6	+1.2	+121	+114	+126	+118

Expected Calving Date: 12/08/2017, Pregnant AI

Joinings: 02 Nov 2016 AI MUSGRAVE BIG SKY 01 Dec 2016 NAT COOLANA NZ 465 - L201, ou 20/12/16

564 J191 VCCJ191 TC TOTAL 410 BT EQUATOR 395M
COOLANA KAURI J191 Sire: **TC FRANKLIN 619** Dam: **Coolana KAURI E138**
 Birth Date: 26/07/2013 TC MARCIA 1069 COOLANA KAURI V8
 Sex: F HBR

CE Direct	CE Dtrs	Gest	BW	200 Wt	400 Wt	600 Wt	MCW	Milk	Scrotal	D to C	Carc Wt	EMA	Rib Fat	Rump Fat	RBV%	IMF%	ABI	DOM	Grain	Grass
+1.8	+4.7	-6.3	+2.6	+44	+79	+103	+97	+9	+0.8	-4.9	+55	+1.7	-1.4	-0.9	-0.5	+1.9	+107	+104	+111	+105

Expected Calving Date: 21/08/2017, Pregnant AI

Joinings: 11 Nov 2016 AI CONNEALY REVENUE 7392 22 Nov 2016 NAT Dulverton Jackpot J267, out 21/12/16

565 J192 VCCJ192 ARDROSSAN EQUATOR A241 TE MANIA INFINITY 04379
COOLANA ANNABELL J192 Sire: **ARDROSSAN EQUATOR D19** Dam: **Coolana ANNABELL E102**
 Birth Date: 26/07/2013 ARDROSSAN KATE Z36 COOLANA ANNABELL X18
 Sex: F HBR

CE Direct	CE Dtrs	Gest	BW	200 Wt	400 Wt	600 Wt	MCW	Milk	Scrotal	D to C	Carc Wt	EMA	Rib Fat	Rump Fat	RBV%	IMF%	ABI	DOM	Grain	Grass
+0.6	+0.3	-6.7	+5.5	+47	+84	+111	+115	+10	+3.0	-5.6	+66	+5.2	-2.1	-1.3	+1.3	+1.3	+116	+110	+122	+112

Expected Calving Date: 13/08/2017, Pregnant NAT

Joinings: 26 Oct 2016 NAT Dulverton Jackpot J267, out 22/11/16 22 Nov 2016 NAT COOLANA BLACK PEARL L118, out 21/12/16

566 J664 VCCJ664 BT CROSSOVER 758N BALD BLAIR DEBONAIR D34
COOLANA J664 Sire: **SILVEIRAS CONVERSION 8064** Dam: **COOLANA G769**
 Birth Date: 26/07/2013 EXG SARAS DREAM S609 R3 COOLANA C581
 Sex: F APR

CE Direct	CE Dtrs	Gest	BW	200 Wt	400 Wt	600 Wt	MCW	Milk	Scrotal	D to C	Carc Wt	EMA	Rib Fat	Rump Fat	RBV%	IMF%	ABI	DOM	Grain	Grass
-4.6	-3.8	+0.6	+5.1	+50	+89	+105	+86	+14	+2.6	-4.1	+62	+9.2	+0.2	+0.5	+0.8	+2.0	+107	+108	+108	+106

Expected Calving Date: 29/09/2017, Pregnant NAT

Joinings: 02 Nov 2016 AI MUSGRAVE BIG SKY 01 Dec 2016 NAT COOLANA NZ 465 - L201, ou 20/12/16

567 J666 VCCJ666 CONNEALY CONSENSUS NICHOLS EXTRA K205
COOLANA J666 Sire: **Connealy KW 1664 Consensus** Dam: **Coolana E415**
 Birth Date: 26/07/2013 EBONA OF CONANGA 9680 COOLANA C653
 Sex: F APR

CE Direct	CE Dtrs	Gest	BW	200 Wt	400 Wt	600 Wt	MCW	Milk	Scrotal	D to C	Carc Wt	EMA	Rib Fat	Rump Fat	RBV%	IMF%	ABI	DOM	Grain	Grass
-1.5	+2.2	-8.7	+4.7	+57	+103	+130	+110	+21	+1.7	-4.7	+80	+4.9	-0.7	-1.0	+0.9	+1.6	+126	+120	+132	+124

Expected Calving Date: 21/08/2017, Pregnant AI

Joinings: 11 Nov 2016 AI TEHAMA UPWARD Y238 22 Nov 2016 NAT Dulverton Jackpot J267, out 21/12/16

568 J669 VCCJ669 ARDROSSAN EQUATOR A241 LAWSONS DINKY DI Z191
COOLANA J669 Sire: **ARDROSSAN EQUATOR D19** Dam: **Coolana E656**
 Birth Date: 27/07/2013 ARDROSSAN KATE Z36 COOLANA Y331
 Sex: F APR

CE Direct	CE Dtrs	Gest	BW	200 Wt	400 Wt	600 Wt	MCW	Milk	Scrotal	D to C	Carc Wt	EMA	Rib Fat	Rump Fat	RBV%	IMF%	ABI	DOM	Grain	Grass
+3.7	+2.5	-6.7	+4.0	+45	+73	+100	+92	+10	+2.6	-5.8	+58	+5.8	-0.8	-0.4	+1.3	+1.2	+115	+109	+115	+114

Expected Calving Date: 12/08/2017, Pregnant AI

Joinings: 02 Nov 2016 AI TEHAMA UPWARD Y238 01 Dec 2016 NAT COOLANA NZ 465 - L201, ou 20/12/16

569 J193 VCCJ193 BOYD NEW DAY 8005 COOLANA RIGHT TIME C71
COOLANA ELDORENE ERICA J193 Sire: **B/R NEW DAY 454** Dam: **COOLANA ELDORENE ERICA F181**
 Birth Date: 28/07/2013 B/R RUBY 1224 COOLANA ELDORENE ERICA A13
 Sex: F HBR

CE Direct	CE Dtrs	Gest	BW	200 Wt	400 Wt	600 Wt	MCW	Milk	Scrotal	D to C	Carc Wt	EMA	Rib Fat	Rump Fat	RBV%	IMF%	ABI	DOM	Grain	Grass
+2.8	+0.0	-5.5	+2.7	+39	+75	+97	+82	+19	+2.0	-4.7	+54	+7.2	-0.3	-0.2	+1.4	+1.9	+117	+112	+123	+114

Expected Calving Date: 21/08/2017, Pregnant AI

Joinings: 11 Nov 2016 AI MUSGRAVE BIG SKY 22 Nov 2016 NAT Dulverton Jackpot J267, out 21/12/16

Coolana

Angus



Lot 123 F113



Lot 125 F698



Lot 762 F434



Lot 779 F186



Lot 780 F655



Lot 794 F762

Coolana

Angus



Lot 75 G129



Lot 130 G257



Lot 724 G120



Lot 745 G277



Lot 749 G876



Lot 753 G344

Coolana Angus



Lot 64 H616



Lot 655 H641



Lot 658 H084



Lot 704 H362



Lot 685 H210



Lot 689 H260

Coolana

Angus



Coolana

Angus



Lot 362 K123



Lot 363 K639



Lot 377 K144



Lot 388 K163



Lot 400 K175



Lot 445 K225

Coolana

Angus



Lot 450 K406



Lot 454 K789



Lot 469 K427



Lot 474 K826



Lot 478 K435



Lot 506 K892

Coolana

Angus



Lot 160 L682



Lot 162 L129



Lot 184 L155



Lot 193 L160



Lot 288 L252



Lot 219 L200

Coolana

Angus



Lot 224 L374



Lot 238 L212



Lot 248 L226



Lot 266 L242



Lot 279 L249



Lot 311 L272

SPRING CALVING ANGUS FEMALES

570 J678 VCCJ678 ARDROSSAN EQUATOR A241 COOLANA WHITWORTH C58
COOLANA J678 Sire: **CLUDEN NEWRY EQUATOR F10** Dam: **COOLANA F766**
 Birth Date: 28/07/2013 CLUDEN NEWRY ARAWATEA A162 COOLANA B367
 Sex: F APR

CE Direct	CE Dtrs	Gest	BW	200 Wt	400 Wt	600 Wt	MCW	Milk	Scrotal	D to C	Carc Wt	EMA	Rib Fat	Rump Fat	RBV%	IMF%	ABI	DOM	Grain	Grass
+1.1	+2.5	-7.5	+3.8	+45	+88	+113	+105	+14	+2.3	-5.1	+72	+5.4	+0.5	-0.2	+0.9	+1.0	+120	+116	+120	+119

Expected Calving Date: Empty

Joinings: 11 Nov 2016 AI COOLANA CONVERSION - K026 22 Nov 2016 NAT Dulverton Jackpot J267, out 21/12/16

571 J682 VCCJ682 ARDROSSAN EQUATOR A241 BR AMBUSH 28
COOLANA J682 Sire: **KAROO A241 EQUATOR E39** Dam: **COOLANA F432**
 Birth Date: 28/07/2013 KAROO ELSA Y87 COOLANA C447
 Sex: F APR

CE Direct	CE Dtrs	Gest	BW	200 Wt	400 Wt	600 Wt	MCW	Milk	Scrotal	D to C	Carc Wt	EMA	Rib Fat	Rump Fat	RBV%	IMF%	ABI	DOM	Grain	Grass
+2.8	+3.1	-7.0	+3.0	+45	+87	+114	+103	+21	+1.6	-5.5	+69	+3.9	-0.3	+0.1	+0.2	+1.9	+124	+114	+131	+120

Expected Calving Date: 10/09/2017, Pregnant NAT

Joinings: 26 Oct 2016 NAT Dulverton Jackpot J267, out 22/11/16 22 Nov 2016 NAT COOLANA BLACK PEARL L118, out 21/12/16

572 J688 VCCJ688 ARDROSSAN EQUATOR A241 COOLANA C417
COOLANA J688 Sire: **CLUDEN NEWRY EQUATOR F10** Dam: **Coolana E677**
 Birth Date: 28/07/2013 CLUDEN NEWRY ARAWATEA A162 COOLANA B316
 Sex: F APR

CE Direct	CE Dtrs	Gest	BW	200 Wt	400 Wt	600 Wt	MCW	Milk	Scrotal	D to C	Carc Wt	EMA	Rib Fat	Rump Fat	RBV%	IMF%	ABI	DOM	Grain	Grass
-1.2	+1.6	-7.1	+5.2	+46	+86	+113	+105	+14	+2.3	-5.1	+72	+5.3	-0.8	-1.1	+1.3	+1.3	+116	+110	+121	+113

Expected Calving Date: 10/09/2017, Pregnant NAT

Joinings: 11 Nov 2016 AI MUSGRAVE BIG SKY 22 Nov 2016 NAT Dulverton Jackpot J267, out 21/12/16

573 J693 VCCJ693 CONNEALY CONSENSUS PRAIRIEDGE MARBULL DESIGN 931
COOLANA J693 Sire: **Connealy KW 1664 Consensus** Dam: **COOLANA B341**
 Birth Date: 28/07/2013 EBONA OF CONANGA 9680 COOLANA Z162
 Sex: F APR

CE Direct	CE Dtrs	Gest	BW	200 Wt	400 Wt	600 Wt	MCW	Milk	Scrotal	D to C	Carc Wt	EMA	Rib Fat	Rump Fat	RBV%	IMF%	ABI	DOM	Grain	Grass
-5.7	-2.6	-6.7	+6.3	+57	+95	+124	+107	+14	+0.8	-3.9	+76	+5.4	-1.8	-2.1	+1.5	+1.5	+109	+106	+113	+108

Expected Calving Date: 24/09/2017, Pregnant NAT

Joinings: 26 Oct 2016 NAT Dulverton Jackpot J267, out 22/11/16 22 Nov 2016 NAT COOLANA BLACK PEARL L118, out 21/12/16

574 J203 VCCJ203 ARDROSSAN EQUATOR A241 NEW FRONTIER
COOLANA KAURI J203 Sire: **ARDROSSAN EQUATOR D19** Dam: **COOLANA KAURI A81**
 Birth Date: 30/07/2013 ARDROSSAN KATE Z36 COOLANA W25
 Sex: F HBR

CE Direct	CE Dtrs	Gest	BW	200 Wt	400 Wt	600 Wt	MCW	Milk	Scrotal	D to C	Carc Wt	EMA	Rib Fat	Rump Fat	RBV%	IMF%	ABI	DOM	Grain	Grass
+3.4	+4.2	-6.7	+3.9	+42	+73	+96	+95	+11	+2.4	-6.5	+58	+4.3	-1.5	-1.2	+1.5	+0.8	+110	+109	+109	+109

Expected Calving Date: 12/08/2017, Pregnant AI

Joinings: 02 Nov 2016 AI TEHAMA UPWARD Y238 01 Dec 2016 NAT COOLANA NZ 465 - L201, ou 20/12/16

575 J204 VCCJ204 B?R DESTINATION 727-928 KMK ALLIANCE 6595 I87
COOLANA ANNABELL J204 Sire: **B/R DESTINATION 928-722** Dam: **Coolana ANNABELL E112**
 Birth Date: 30/07/2013 B/R RUBY 1224 COOLANA ANNABELL B050
 Sex: F HBR

CE Direct	CE Dtrs	Gest	BW	200 Wt	400 Wt	600 Wt	MCW	Milk	Scrotal	D to C	Carc Wt	EMA	Rib Fat	Rump Fat	RBV%	IMF%	ABI	DOM	Grain	Grass
-0.2	+0.4	-5.9	+4.9	+52	+89	+113	+105	+14	+2.3	-5.1	+72	+3.2	-0.6	-1.4	+0.3	+2.4	+115	+111	+125	+110

Expected Calving Date: 19/08/2017, Pregnant NAT

Joinings: 28 Oct 2016 NAT KAROO D62 DOCKLANDS K194, out 20/12/16

576 J690 VCCJ690 B?R DESTINATION 727-928 COOLANA RIGHT TIME C71
COOLANA J690 Sire: **B/R DESTINATION 928-7222** Dam: **COOLANA F771**
 Birth Date: 30/07/2013 B/R RUBY 1224 COOLANA Z226
 Sex: F APR

CE Direct	CE Dtrs	Gest	BW	200 Wt	400 Wt	600 Wt	MCW	Milk	Scrotal	D to C	Carc Wt	EMA	Rib Fat	Rump Fat	RBV%	IMF%	ABI	DOM	Grain	Grass
+1.1	+1.9	-4.8	+3.1	+38	+65	+85	+73	+13	+1.5	-4.3	+53	+3.1	-0.8	-0.8	+0.6	+2.2	+99	+100	+103	+96

Expected Calving Date: 12/08/2017, Pregnant AI

Joinings: 02 Nov 2016 AI Dulverton Jackpot J267 01 Dec 2016 NAT COOLANA NZ 465 - L201, ou 20/12/16

577 J694 VCCJ694 ARDROSSAN EQUATOR A241 HYLINE RIGHT TIME 338
COOLANA J694 Sire: **ARDROSSAN EQUATOR D19** Dam: **COOLANA C448**
 Birth Date: 30/07/2013 ARDROSSAN KATE Z36 COOLANA X296
 Sex: F APR

CE Direct	CE Dtrs	Gest	BW	200 Wt	400 Wt	600 Wt	MCW	Milk	Scrotal	D to C	Carc Wt	EMA	Rib Fat	Rump Fat	RBV%	IMF%	ABI	DOM	Grain	Grass
+0.9	+2.3	-5.5	+4.9	+49	+86	+114	+110	+14	+2.8	-6.7	+71	+5.6	-0.8	+0.0	+1.3	+0.8	+122	+114	+122	+120

Expected Calving Date: 16/09/2017, Pregnant NAT

Joinings: 02 Nov 2016 AI MUSGRAVE BIG SKY 24 Nov 2016 AI MUSGRAVE BIG SKY 01 Dec 2016 NAT COOLANA NZ 465 - L201, out 22/12/16

SPRING CALVING ANGUS FEMALES

578 J695 VCCJ695 ARDROSSAN EQUATOR A241 ACF NEW DESIGN 0321
COOLANA J695 Sire: **CLUDEN NEWRY EQUATOR F10** Dam: **COOLANA D380**
 Birth Date: 30/07/2013 CLUDEN NEWRY ARAWATEA A162 COOLANA B393
 Sex: F APR

CE Direct	CE Dtrs	Gest	BW	200 Wt	400 Wt	600 Wt	MCW	Milk	Scrotal	D to C	Carc Wt	EMA	Rib Fat	Rump Fat	RBV%	IMF%	ABI	DOM	Grain	Grass
+0.7	+1.0	-5.7	+3.6	+44	+86	+106	+85	+20	+3.2	-6.4	+69	+5.6	-0.5	-0.6	+1.4	+1.3	+120	+118	+124	+118

Expected Calving Date: 12/08/2017, Pregnant AI

Joinings: 02 Nov 2016 AI SPRING COVE GENTLEMAN JACK 01 Dec 2016 NAT COOLANA NZ 465 - L201, ou 20/12/16

579 J703 VCCJ703 TEHAMA TOTAL M811 HYLINE RIGHT TIME 338
COOLANA J703 Sire: **SILVEIRAS M811 TOTAL** Dam: **COOLANA B398**
 Birth Date: 31/07/2013 SILVERA ELBA 3309 COOLANA Y346
 Sex: F APR

WITHDRAWN

CE Direct	CE Dtrs	Gest	BW	200 Wt	400 Wt	600 Wt	MCW	Milk	Scrotal	D to C	Carc Wt	EMA	Rib Fat	Rump Fat	RBV%	IMF%	ABI	DOM	Grain	Grass
-8.8	-1.3	-4.0	+6.6	+54	+91	+112	+97	+13	+0.6	-3.4	+71	+4.1	-1.2	-1.3	+0.8	+1.8	+94	+91	+98	+93

Expected Calving Date: 21/08/2017, Pregnant AI

Joinings: 11 Nov 2016 AI WATTLETOP FRANKLIN G188 22 Nov 2016 NAT Dulverton Jackpot J267, out 21/12/16

580 J232 VCCJ232 BT CROSSOVER 758N NEW FRONTIER
COOLANA LOUISE J232 Sire: **SILVEIRAS CONVERSION 8064** Dam: **COOLANA LOUISE A96**
 Birth Date: 02/08/2013 EXG SARAS DREAM S609 R3 COOLANA S65
 Sex: F HBR

CE Direct	CE Dtrs	Gest	BW	200 Wt	400 Wt	600 Wt	MCW	Milk	Scrotal	D to C	Carc Wt	EMA	Rib Fat	Rump Fat	RBV%	IMF%	ABI	DOM	Grain	Grass
+0.5	-0.8	-3.0	+3.5	+39	+68	+75	+59	+11	+2.1	-4.3	+49	####	-0.4	-0.9	+1.9	+1.4	+97	+109	+92	+98

Expected Calving Date: 12/08/2017, Pregnant AI

Joinings: 02 Nov 2016 AI MUSGRAVE BIG SKY 01 Dec 2016 NAT COOLANA NZ 465 - L201, ou 20/12/16

581 J730 VCCJ730 CONNEALY CONSENSUS "COOLANA ""PRECISION E161"
COOLANA J730 Sire: **Connealy KW 1664 Consensus** Dam: **COOLANA C609**
 Birth Date: 02/08/2013 EBONA OF CONANGA 9680 COOLANA Y188
 Sex: F APR

CE Direct	CE Dtrs	Gest	BW	200 Wt	400 Wt	600 Wt	MCW	Milk	Scrotal	D to C	Carc Wt	EMA	Rib Fat	Rump Fat	RBV%	IMF%	ABI	DOM	Grain	Grass
-4.0	+0.1	-3.9	+5.6	+49	+85	+112	+97	+13	+0.6	-3.2	+66	+7.2	-1.0	-1.5	+1.4	+1.3	+104	+103	+104	+105

Expected Calving Date: 03/09/2017, Pregnant AI

Joinings: 02 Nov 2016 AI MUSGRAVE BIG SKY 24 Nov 2016 AI MUSGRAVE BIG SKY 01 Dec 2016 NAT COOLANA NZ 465 - L201, out 22/12/16

582 J233 VCCJ233 CONNEALY CONSENSUS COOLANA HOUND DOG C106
COOLANA JANET J233 Sire: **Connealy KW 1664 Consensus** Dam: **Coolana JANET E270**
 Birth Date: 03/08/2013 EBONA OF CONANGA 9680 COOLANA JANET B064
 Sex: F HBR

WITHDRAWN

CE Direct	CE Dtrs	Gest	BW	200 Wt	400 Wt	600 Wt	MCW	Milk	Scrotal	D to C	Carc Wt	EMA	Rib Fat	Rump Fat	RBV%	IMF%	ABI	DOM	Grain	Grass
-6.3	-0.7	-2.6	+6.3	+52	+93	+112	+97	+13	+0.6	-4.1	+74	+7.2	-1.4	-1.7	+1.3	+1.7	+111	+105	+118	+108

Expected Calving Date: Empty

Joinings: 11 Nov 2016 AI COOLANA CONVERSION - K026 22 Nov 2016 NAT Dulverton Jackpot J267, out 21/12/16

583 J235 VCCJ235 TE MANIA BARTEL B219 COOLANA NEW FRONTIER A19
COOLANA ANNABELL J235 Sire: **DUNOON EVERYTHING E499** Dam: **Coolana ANNABELL E254**
 Birth Date: 03/08/2013 DUNOON FLOWER U523 COOLANA ANNABELL V23
 Sex: F HBR

CE Direct	CE Dtrs	Gest	BW	200 Wt	400 Wt	600 Wt	MCW	Milk	Scrotal	D to C	Carc Wt	EMA	Rib Fat	Rump Fat	RBV%	IMF%	ABI	DOM	Grain	Grass
-5.0	+1.1	-2.4	+6.4	+45	+77	+98	+86	+6	+1.4	-4.9	+57	+2.2	+0.9	+1.0	-0.4	+1.5	+89	+91	+85	+90

Expected Calving Date: 01/09/2017, Pregnant NAT

Joinings: 11 Nov 2016 AI COOLANA CONVERSION - K026 22 Nov 2016 NAT Dulverton Jackpot J267, out 21/12/16

584 J237 VCCJ237 TEHAMA TOTAL M811 B/R NEW DESIGN 036
COOLANA NIGHTINGALE J237 Sire: **SILVEIRAS M811 TOTAL 6103** Dam: **COOLANA NIGHTINGALE D280**
 Birth Date: 03/08/2013 SILVERA ELBA 3309 CAMPBELL FARMS NIGHTINGALE T573
 Sex: F HBR

CE Direct	CE Dtrs	Gest	BW	200 Wt	400 Wt	600 Wt	MCW	Milk	Scrotal	D to C	Carc Wt	EMA	Rib Fat	Rump Fat	RBV%	IMF%	ABI	DOM	Grain	Grass
-3.6	-1.9	-3.2	+4.5	+46	+77	+102	+105	+18	+0.5	-2.9	+59	+3.6	-2.0	-3.0	+1.0	+2.1	+88	+91	+94	+86

Expected Calving Date: 27/08/2017, Pregnant NAT

Joinings: 26 Oct 2016 NAT Dulverton Jackpot J267, out 22/11/16 22 Nov 2016 NAT COOLANA BLACK PEARL L118, out 21/12/16

585 J238 VCCJ238 BT CROSSOVER 758N BR AMBUSH 28
COOLANA YTHANBRAE T384 - J238 Sire: **SILVEIRAS CONVERSION** Dam: **COOLANA YTHANBRAE T384 F095**
 Birth Date: 03/08/2013 EXG SARAS DREAM S609 R3 COOLANA YTHANBRAE T384 - C190
 Sex: F HBR

WITHDRAWN

CE Direct	CE Dtrs	Gest	BW	200 Wt	400 Wt	600 Wt	MCW	Milk	Scrotal	D to C	Carc Wt	EMA	Rib Fat	Rump Fat	RBV%	IMF%	ABI	DOM	Grain	Grass
-6.5	-2.9	-3.5	+6.7	+57	+99	+112	+97	+13	+0.6	-4.3	+75	+8.5	-1.1	-0.6	+1.4	+2.2	+118	+113	+128	+114

Expected Calving Date: 17/09/2017, Pregnant NAT

Joinings: 11 Nov 2016 AI MUSGRAVE MEDIATOR 22 Nov 2016 NAT Dulverton Jackpot J267, out 21/12/16

SPRING CALVING ANGUS FEMALES

586 J741 VCCJ741 BALD BLAIR ULONG A16 COOLANA NEW FRONTIER B059
COOLANA J741 Sire: **BALD BLAIR DEBONAIR D34** Dam: **Coolana E770**
 Birth Date: 03/08/2013 BALD BLAIR X14 COOLANA T108
 Sex: F APR

CE Direct	CE Dtrs	Gest	BW	200 Wt	400 Wt	600 Wt	MCW	Milk	Scrotal	D to C	Carc Wt	EMA	Rib Fat	Rump Fat	RBV%	IMF%	ABI	DOM	Grain	Grass
-0.1	+1.2	-3.1	+4.1	+37	+68	+83	+73	+12	+1.7	-4.4	+38	+3.6	+0.3	+0.3	-0.2	+2.4	+95	+98	+99	+92

Expected Calving Date: 16/09/2017, Pregnant NAT

Joinings: 02 Nov 2016 AI SYDGEN BLACK PEARL 2006 01 Dec 2016 NAT COOLANA NZ 465 - L201, ou 20/12/16

587 J748 VCCJ748 BOYD NEW DAY 8005 BR AMBUSH 28
COOLANA J748 Sire: **B/R NEW DAY 454** Dam: **COOLANA C425**
 Birth Date: 03/08/2013 B/R RUBY 1 COOLANA X133
 Sex: F APR

WITHDRAWN

CE Direct	CE Dtrs	Gest	BW	200 Wt	400 Wt	600 Wt	MCW	Milk	Scrotal	D to C	Carc Wt	EMA	Rib Fat	Rump Fat	RBV%	IMF%	ABI	DOM	Grain	Grass
+1.8	+0.9	-3.6	+3.6	+44	+75	+86	+73	+12	+1.7	-3.7	+56	+6.4	-1.2	-1.8	+1.1	+2.3	+110	+107	+119	+105

Expected Calving Date: Empty

Joinings: 26 Oct 2016 NAT Dulverton Jackpot J267, out 22/11/16 22 Nov 2016 NAT COOLANA BLACK PEARL L118, out 21/12/16

588 J751 VCCJ751 TC TOTAL 410 LAWSONS DINKY DI Z191
COOLANA J751 Sire: **TC FRANKLIN 619** Dam: **COOLANA F557**
 Birth Date: 03/08/2013 TC MARCIA 1069 COOLANA Z215
 Sex: F APR

CE Direct	CE Dtrs	Gest	BW	200 Wt	400 Wt	600 Wt	MCW	Milk	Scrotal	D to C	Carc Wt	EMA	Rib Fat	Rump Fat	RBV%	IMF%	ABI	DOM	Grain	Grass
+1.6	+1.8	-2.3	+4.1	+50	+87	+114	+96	+16	+1.7	-4.1	+59	+3.6	-2.2	-0.9	+0.2	+2.4	+120	+113	+129	+116

Expected Calving Date: 12/08/2017, Pregnant NAT

Joinings: 21 Oct 2016 NAT KAROO D62 DOCKLANDS K194, out 20/12/16

589 J753 VCCJ753 ARDROSSAN EQUATOR A241 SITZ NEW DESIGN 458N
COOLANA J753 Sire: **CLUDEN NEWRY EQUATOR** Dam: **COOLANA F418**
 Birth Date: 03/08/2013 CLUDEN M... COOLANA B316
 Sex: F APR

WITHDRAWN

CE Direct	CE Dtrs	Gest	BW	200 Wt	400 Wt	600 Wt	MCW	Milk	Scrotal	D to C	Carc Wt	EMA	Rib Fat	Rump Fat	RBV%	IMF%	ABI	DOM	Grain	Grass
+1.7	+1.9	-6.1	+2.7	+37	+70	+82	+73	+12	+1.7	-5.0	+58	+6.3	-0.2	-0.4	+1.1	+1.4	+106	+105	+106	+105

Expected Calving Date: Empty

Joinings: 11 Nov 2016 AI MUSGRAVE BIG SKY 22 Nov 2016 NAT Dulverton Jackpot J267, out 21/12/16

590 J757 VCCJ757 B?R DESTINATION 727-928 HYLIN RIGHT TIME 338
COOLANA J757 Sire: **B/R DESTINATION 928-7222** Dam: **COOLANA B435**
 Birth Date: 03/08/2013 B/R RUBY 1224 COOLANA S310
 Sex: F APR

CE Direct	CE Dtrs	Gest	BW	200 Wt	400 Wt	600 Wt	MCW	Milk	Scrotal	D to C	Carc Wt	EMA	Rib Fat	Rump Fat	RBV%	IMF%	ABI	DOM	Grain	Grass
-2.6	-0.4	-3.4	+5.4	+47	+79	+105	+97	+12	+2.1	-5.9	+66	+3.8	-0.6	-0.4	+0.6	+2.1	+110	+103	+118	+105

Expected Calving Date: 21/08/2017, Pregnant AI

Joinings: 11 Nov 2016 AI SYDGEN BLACK PEARL 2006 22 Nov 2016 NAT Dulverton Jackpot J267, out 21/12/16

591 J759 VCCJ759 BALD BLAIR ULONG A16 COOLANA NEW FRONTIER B059
COOLANA J759 Sire: **BALD BLAIR DEBONAIR D34** Dam: **Coolana E770**
 Birth Date: 03/08/2013 BALD BLAIR X14 COOLANA T108
 Sex: F APR

WITHDRAWN

CE Direct	CE Dtrs	Gest	BW	200 Wt	400 Wt	600 Wt	MCW	Milk	Scrotal	D to C	Carc Wt	EMA	Rib Fat	Rump Fat	RBV%	IMF%	ABI	DOM	Grain	Grass
-1.9	+0.4	-3.0	+5.3	+44	+77	+89	+73	+12	+1.7	-4.4	+45	+3.8	+0.1	+0.0	+0.0	+2.4	+101	+100	+108	+98

Expected Calving Date: Empty

Joinings: 26 Oct 2016 NAT COOLANA CONVERSION - K025, out 22/11/16 22 Nov 2016 NAT COOLANA CONVERSION - K026, out 22/12/16

592 J773 VCCJ773 BALD BLAIR ULONG A16 "COOLANA ""PRECISION E161"
COOLANA J773 Sire: **BALD BLAIR DEBONAIR D34** Dam: **COOLANA C619**
 Birth Date: 03/08/2013 BALD BLAIR X14 COOLANA Y245
 Sex: F APR

CE Direct	CE Dtrs	Gest	BW	200 Wt	400 Wt	600 Wt	MCW	Milk	Scrotal	D to C	Carc Wt	EMA	Rib Fat	Rump Fat	RBV%	IMF%	ABI	DOM	Grain	Grass
-1.7	+0.2	-2.4	+4.9	+44	+79	+104	+89	+15	+1.9	-4.7	+50	+4.1	+0.6	+1.0	+0.0	+1.6	+103	+99	+102	+103

Expected Calving Date: 09/09/2017, Pregnant NAT

Joinings: 26 Oct 2016 NAT COOLANA CONVERSION - K025, out 22/11/16 22 Nov 2016 NAT COOLANA CONVERSION - K026, out 22/12/16

593 J244 VCCJ244 TEHAMA TOTAL M811 COOLANA RIGHT TIME C71
COOLANA JANET J244 Sire: **SILVEIRAS M811 TOTAL 6103** Dam: **COOLANA JANET F254**
 Birth Date: 04/08/2013 SILVERA ELBA 3309 COOLANA W26
 Sex: F HBR

CE Direct	CE Dtrs	Gest	BW	200 Wt	400 Wt	600 Wt	MCW	Milk	Scrotal	D to C	Carc Wt	EMA	Rib Fat	Rump Fat	RBV%	IMF%	ABI	DOM	Grain	Grass
-10.7	-6.7	-1.6	+5.8	+48	+78	+104	+110	+19	+1.0	-3.1	+61	+6.0	-1.9	-2.5	+1.6	+1.6	+72	+77	+73	+73

Expected Calving Date: 05/08/2017, Pregnant NAT

Joinings: 21 Oct 2016 NAT KAROO D62 DOCKLANDS K194, out 20/12/16

SPRING CALVING ANGUS FEMALES

594 J769 VCCJ769 TC TOTAL 410 BT TOUCHDOWN 14N
COOLANA J769 Sire: **TC FRANKLIN 619** Dam: **COOLANA B450**
 Birth Date: 04/08/2013 TC MARCIA COOLANA W226
 Sex: F APR

CE Direct	CE Dtrs	Gest	BW	200 Wt	400 Wt	600 Wt	MCW	Milk	Scrotal	D to C	Carc Wt	EMA	Rib Fat	Rump Fat	RBV%	IMF%	ABI	DOM	Grain	Grass
-0.9	+1.8	-1.6	+4.3	+46	+79												+96	+96	+95	+97

Expected Calving Date: Empty

Joinings: 11 Nov 2016 AI BOOROOMOOKA HYPERNO H605 22 Nov 2016 NAT Dulverton Jackpot J267, out 21/12/16

WITHDRAWN

595 J770 VCCJ770 TC TOTAL 410 COOLANA CONNECTION X15 D30
COOLANA J770 Sire: **TC FRANKLIN 619** Dam: **COOLANA F764**
 Birth Date: 04/08/2013 TC MARCIA 1069 COOLANA A352
 Sex: F APR

CE Direct	CE Dtrs	Gest	BW	200 Wt	400 Wt	600 Wt	MCW	Milk	Scrotal	D to C	Carc Wt	EMA	Rib Fat	Rump Fat	RBV%	IMF%	ABI	DOM	Grain	Grass
+0.8	+1.8	-3.8	+4.1	+50	+85	+111	+95	+14	+1.7	-2.7	+58	+4.2	-2.2	-1.8	+0.7	+1.8	+108	+108	+110	+108

Expected Calving Date: 21/08/2017, Pregnant AI

Joinings: 11 Nov 2016 AI TEHAMA UPWARD Y238 22 Nov 2016 NAT Dulverton Jackpot J267, out 21/12/16

596 J249 VCCJ249 C A FUTURE DIRECTION 5321 "COOLANA ""PRECISION E161"
COOLANA ANNABELL J249 Sire: **B/R FUTURE DIRECTION 4268** Dam: **COOLANA ANNABELL C204**
 Birth Date: 05/08/2013 B/R RUBY 9114 COOLANA ANNABELL W32
 Sex: F HBR

CE Direct	CE Dtrs	Gest	BW	200 Wt	400 Wt	600 Wt	MCW	Milk	Scrotal	D to C	Carc Wt	EMA	Rib Fat	Rump Fat	RBV%	IMF%	ABI	DOM	Grain	Grass
-1.6	+1.8	-1.5	+4.5	+39	+70	+92	+84	+14	+0.2	-3.2	+56	+7.0	-0.2	-0.2	+0.6	+1.4	+92	+94	+88	+94

Expected Calving Date: 12/08/2017, Pregnant AI

Joinings: 02 Nov 2016 AI TEHAMA UPWARD Y238 01 Dec 2016 NAT COOLANA NZ 465 - L201, ou 20/12/16

597 J774 VCCJ774 ARDROSSAN EQUATOR A241 B/R 65R GENESIS
COOLANA J774 Sire: **ARDROSSAN EQUATOR D19** Dam: **COOLANA D505**
 Birth Date: 05/08/2013 ARDROSSAN KATE Z36 COOLANA Y262
 Sex: F APR

CE Direct	CE Dtrs	Gest	BW	200 Wt	400 Wt	600 Wt	MCW	Milk	Scrotal	D to C	Carc Wt	EMA	Rib Fat	Rump Fat	RBV%	IMF%	ABI	DOM	Grain	Grass
+2.1	+1.2	-2.1	+4.5	+43	+72	+95	+86	+12	+2.3	-4.7	+60	+7.3	-1.1	-1.3	+1.4	+1.1	+105	+105	+102	+105

Expected Calving Date: 27/08/2017, Pregnant NAT

Joinings: 26 Oct 2016 NAT Dulverton Jackpot J267, out 22/11/16 22 Nov 2016 NAT COOLANA BLACK PEARL L118, out 21/12/16

598 J775 VCCJ775 ARDROSSAN EQUATOR A241 NEW FRONTIER
COOLANA J775 Sire: **ARDROSSAN EQUATOR D19** Dam: **COOLANA C469**
 Birth Date: 05/08/2013 ARDROSSAN KATE Z36 COOLANA S307
 Sex: F APR

CE Direct	CE Dtrs	Gest	BW	200 Wt	400 Wt	600 Wt	MCW	Milk	Scrotal	D to C	Carc Wt	EMA	Rib Fat	Rump Fat	RBV%	IMF%	ABI	DOM	Grain	Grass
+2.0	+1.6	-2.2	+4.1	+40	+68	+87	+82	+13	+2.3	-5.0	+53	+5.6	-1.4	-1.5	+1.4	+1.0	+96	+101	+93	+97

Expected Calving Date: 16/09/2017, Pregnant NAT

Joinings: 26 Oct 2016 NAT COOLANA CONVERSION - K025, out 22/11/16 22 Nov 2016 NAT COOLANA CONVERSION - K026, out 22/12/16

599 J264 VCCJ264 ARDROSSAN EQUATOR A241 COOLANA CONNECTION X15 D30
COOLANA BURNETTE J264 Sire: **ARDROSSAN EQUATOR D19** Dam: **COOLANA BURNETTE F222**
 Birth Date: 06/08/2013 ARDROSSAN KATE Z36 COOLANA BURNETTE C17
 Sex: F HBR

CE Direct	CE Dtrs	Gest	BW	200 Wt	400 Wt	600 Wt	MCW	Milk	Scrotal	D to C	Carc Wt	EMA	Rib Fat	Rump Fat	RBV%	IMF%	ABI	DOM	Grain	Grass
+1.1	+0.8	-2.6	+4.2	+46	+80	+107	+88	+16	+2.3	-3.6	+64	+6.2	-1.2	-1.2	+1.5	+0.7	+105	+106	+99	+109

Expected Calving Date: 16/09/2017, Pregnant NAT

Joinings: 26 Oct 2016 NAT COOLANA CONVERSION - K025, out 22/11/16 22 Nov 2016 NAT COOLANA CONVERSION - K026, out 22/12/16

600 J265 VCCJ265 BALD BLAIR ULONG A16 PRAIRIEDGE MARBULL DESIGN 931
COOLANA KAURI J265 Sire: **BALD BLAIR DEBONAIR D34** Dam: **COOLANA KUARI A90**
 Birth Date: 06/08/2013 BALD BLAIR X14 COOLANA X12
 Sex: F HBR

CE Direct	CE Dtrs	Gest	BW	200 Wt	400 Wt	600 Wt	MCW	Milk	Scrotal	D to C	Carc Wt	EMA	Rib Fat	Rump Fat	RBV%	IMF%	ABI	DOM	Grain	Grass
-2.5	+0.7	-0.6	+4.5	+45	+81	+101	+97	+14	+0.7	-4.6	+52	+4.1	-1.2	-1.7	+0.8	+1.4	+96	+99	+96	+95

Expected Calving Date: 21/08/2017, Pregnant AI

Joinings: 11 Nov 2016 AI MUSGRAVE BIG SKY 22 Nov 2016 NAT Dulverton Jackpot J267, out 21/12/16

601 J787 VCCJ787 TE MANIA BARTEL B219 B/R 65R GENESIS
COOLANA J787 Sire: **DUNOON EVERYTHING E499** Dam: **COOLANA D403**
 Birth Date: 06/08/2013 DUNOON FLOWER U523 COOLANA B401
 Sex: F APR

CE Direct	CE Dtrs	Gest	BW	200 Wt	400 Wt	600 Wt	MCW	Milk	Scrotal	D to C	Carc Wt	EMA	Rib Fat	Rump Fat	RBV%	IMF%	ABI	DOM	Grain	Grass
+0.3	+2.5	-0.8	+4.5	+47	+84	+111	+91	+20	+1.8	-4.8	+65	+3.5	+0.3	+0.1	-0.3	+1.8	+110	+104	+112	+109

Expected Calving Date: 03/09/2017, Pregnant AI

Joinings: 02 Nov 2016 AI BOOROOMOOKA BARTEL K274 24 Nov 2016 AI BOOROOMOOKA BARTEL K274 01 Dec 2016 NAT COOLANA NZ 465 - L201, out 22/12/16

SPRING CALVING ANGUS FEMALES

602 J794 VCCJ794 B?R DESTINATION 727-928 COOLANA RIGHT TIME C71
COOLANA J794 Sire: **B/R DESTINATION 928-7222** Dam: **COOLANA F734**
 Birth Date: 06/08/2013 B/R RUBY 1224 COOLANA Y264
 Sex: F APR

CE Direct	CE Dtrs	Gest	BW	200 Wt	400 Wt	600 Wt	MCW	Milk	Scrotal	D to C	Carc Wt	EMA	Rib Fat	Rump Fat	RBV%	IMF%	ABI	DOM	Grain	Grass
-1.9	+1.2	-1.3	+4.0	+40	+67	+86	+73	+12	+1.4	-5.0	+54	+6.7	-1.2	-1.8	+1.3	+2.1	+101	+101	+107	+97

Expected Calving Date: 10/09/2017, Pregnant NAT

Joinings: 11 Nov 2016 AI MUSGRAVE BIG SKY 22 Nov 2016 NAT Dulverton Jackpot J267, out 21/12/16

603 J797 VCCJ797 B?R DESTINATION 727-928 NEW FRONTIER
COOLANA J797 Sire: **B/R DESTINATION 928-7222** Dam: **COOLANA B430**
 Birth Date: 06/08/2013 B/R RUBY 1224 COOLANA Y128
 Sex: F APR

CE Direct	CE Dtrs	Gest	BW	200 Wt	400 Wt	600 Wt	MCW	Milk	Scrotal	D to C	Carc Wt	EMA	Rib Fat	Rump Fat	RBV%	IMF%	ABI	DOM	Grain	Grass
-2.1	+1.8	-0.2	+5.8	+46	+73	+96	+98	+10	+2.2	-5.4	+57	+2.7	-2.1	-2.6	+1.2	+2.2	+102	+100	+113	+95

Expected Calving Date: 12/08/2017, Pregnant AI

Joinings: 02 Nov 2016 AI ARDAIRNIE F96 01 Dec 2016 NAT COOLANA NZ 465 - L201, ou 20/12/16

604 J798 VCCJ798 BT CROSSOVER 758N PRAIRIEDGE MARBULL DESIGN 931
COOLANA J798 Sire: **SILVEIRAS CONVERSION 8064** Dam: **COOLANA A361**
 Birth Date: 06/08/2013 EXG SARAS DREAM S609 R3 COOLANA X268
 Sex: F APR

CE Direct	CE Dtrs	Gest	BW	200 Wt	400 Wt	600 Wt	MCW	Milk	Scrotal	D to C	Carc Wt	EMA	Rib Fat	Rump Fat	RBV%	IMF%	ABI	DOM	Grain	Grass
-8.3	-7.0	-0.8	+6.8	+57	+93	+117	+102	+15	+2.3	-5.1	+72	+6.8	-1.0	-1.0	+1.3	+1.4	+98	+98	+97	+98

Expected Calving Date: 27/08/2017, Pregnant NAT

Joinings: 26 Oct 2016 NAT Dulverton Jackpot J267, out 22/11/16 22 Nov 2016 NAT COOLANA BLACK PEARL L118, out 21/12/16

605 J817 VCCJ817 ARDROSSAN EQUATOR A241 BR AMBUSH 28
COOLANA J817 Sire: **KAROO A241 EQUATOR E39** Dam: **COOLANA F698**
 Birth Date: 08/08/2013 KAROO ELSA Y87 COOLANA B415
 Sex: F APR

CE Direct	CE Dtrs	Gest	BW	200 Wt	400 Wt	600 Wt	MCW	Milk	Scrotal	D to C	Carc Wt	EMA	Rib Fat	Rump Fat	RBV%	IMF%	ABI	DOM	Grain	Grass
-0.9	+1.8	-0.3	+4.2	+44	+85	+110	+100	+19	+2.0	-5.6	+68	+2.5	-0.6	+0.2	-0.2	+1.9	+110	+104	+116	+107

Expected Calving Date: 12/08/2017, Pregnant AI

Joinings: 02 Nov 2016 AI CONNEALY REVENUE 7392 01 Dec 2016 NAT COOLANA NZ 465 - L201, ou 20/12/16

606 J818 VCCJ818 ARDROSSAN EQUATOR A241 GARDENS HIGHMARK
COOLANA J818 Sire: **ARDROSSAN EQUATOR A241** Dam: **COOLANA B362**
 Birth Date: 08/08/2013 ARDROSSAN EQUATOR A241 COOLANA R273
 Sex: F APR

CE Direct	CE Dtrs	Gest	BW	200 Wt	400 Wt	600 Wt	MCW	Milk	Scrotal	D to C	Carc Wt	EMA	Rib Fat	Rump Fat	RBV%	IMF%	ABI	DOM	Grain	Grass
-0.1	-0.8	-4.8	+5.6	+47	+82	+109	+106	+102	+112											

Expected Calving Date: Empty

Joinings: 11 Nov 2016 AI SPRING COVE GENTLEMAN JACK 22 Nov 2016 NAT Dulverton Jackpot J267, out 21/12/16

607 J275 VCCJ275 BT CROSSOVER 758N TE MANIA AFRICA A217
COOLANA USUAL J275 Sire: **SILVEIRAS CONVERSION 8064** Dam: **COOLANA USUAL G130**
 Birth Date: 09/08/2013 EXG SARAS DREAM S609 R3 WILLALOOKA USUAL B549
 Sex: F HBR

CE Direct	CE Dtrs	Gest	BW	200 Wt	400 Wt	600 Wt	MCW	Milk	Scrotal	D to C	Carc Wt	EMA	Rib Fat	Rump Fat	RBV%	IMF%	ABI	DOM	Grain	Grass
-1.8	-3.1	-4.3	+5.3	+50	+91	+116	+103	+13	+1.7	-3.4	+66	+6.8	-1.1	-1.8	+1.6	+1.2	+107	+104	+110	+107

Expected Calving Date: 30/09/2017, Pregnant NAT

Joinings: 11 Nov 2016 AI MUSGRAVE BIG SKY 22 Nov 2016 NAT Dulverton Jackpot J267, out 21/12/16

608 J277 VCCJ277 BOYD NEW DAY 8005 ARDROSSAN EQUATOR D19
COOLANA ANNABELL J277 Sire: **B/R NEW DAY 454** Dam: **COOLANA ANNABELL F071**
 Birth Date: 09/08/2013 B/R RUBY 1224 COOLANA ANNABELL B051
 Sex: F HBR

CE Direct	CE Dtrs	Gest	BW	200 Wt	400 Wt	600 Wt	MCW	Milk	Scrotal	D to C	Carc Wt	EMA	Rib Fat	Rump Fat	RBV%	IMF%	ABI	DOM	Grain	Grass
+0.2	-3.6	-1.6	+6.2	+51	+86	+116	+123	+13	+1.7	-3.4	+66	+6.8	-1.1	-1.8	+1.6	+1.2	+107	+104	+110	+107

Expected Calving Date: 10/09/2017, Pregnant NAT

Joinings: 11 Nov 2016 AI SYDGEN BLACK PEARL 2006 22 Nov 2016 NAT Dulverton Jackpot J267, out 21/12/16

609 J281 VCCJ281 BT CROSSOVER 758N TE MANIA UNLIMITED U3271
COOLANA CHAMPAGNE J281 Sire: **SILVEIRAS CONVERSION 8064** Dam: **VERMONT CHAMPAGNE Z146**
 Birth Date: 09/08/2013 EXG SARAS DREAM S609 R3 VERMONT CHAMPAGNE X108
 Sex: F HBR

CE Direct	CE Dtrs	Gest	BW	200 Wt	400 Wt	600 Wt	MCW	Milk	Scrotal	D to C	Carc Wt	EMA	Rib Fat	Rump Fat	RBV%	IMF%	ABI	DOM	Grain	Grass
-3.8	-8.4	-1.8	+5.5	+43	+79	+99	+87	+17	+2.3	-2.9	+52	+6.0	-0.8	+0.2	+0.4	+2.3	+91	+93	+94	+90

Expected Calving Date: 12/08/2017, Pregnant NAT

Joinings: 21 Oct 2016 NAT KAROO D62 DOCKLANDS K194, out 20/12/16

SPRING CALVING ANGUS FEMALES

610 J825 VCCJ825 BOYD NEW DAY 8005 NICHOLS EXTRA K205
COOLANA J825 Sire: **B/R NEW DAY 454** Dam: **Coolana E476**
 Birth Date: 09/08/2013 B/R RUBY 1224 COOLANA B463
 Sex: F APR

CE Direct	CE Dtrs	Gest	BW	200 Wt	400 Wt	600 Wt	MCW	Milk	Scrotal	D to C	Carc Wt	EMA	Rib Fat	Rump Fat	RBV%	IMF%	ABI	DOM	Grain	Grass
-1.0	-1.5	-0.8	+4.5	+44	+73	+95	+87	+15	+1.7	-4.4	+53	+5.5	-0.4	-1.1	+1.1	+1.6	+97	+98	+97	+96

Expected Calving Date: 03/09/2017, Pregnant AI

Joinings: 02 Nov 2016 AI TEHAMA UPWARD Y238 24 Nov 2016 AI TEHAMA UPWARD Y238 01 Dec 2016 NAT COOLANA NZ 465 - L201, out 22/12/16

611 J100 VCCJ100 ARDROSSAN EQUATOR A241 ARDROSSAN CONNECTION X15
COOLANA KAURI J100 Sire: **ARDROSSAN EQUATOR D19** Dam: **COOLANA KAURI C052**
 Birth Date: 11/08/2013 ARDROSSAN KATE Z36 COOLANA KAURI A81
 Sex: F HBR

CE Direct	CE Dtrs	Gest	BW	200 Wt	400 Wt	600 Wt	MCW	Milk	Scrotal	D to C	Carc Wt	EMA	Rib Fat	Rump Fat	RBV%	IMF%	ABI	DOM	Grain	Grass
+2.4	+1.9	-4.2	+4.9	+47	+78	+105	+93	+13	+2.7	-4.1	+64	+7.6	-1.8	-1.5	+2.0	+0.7	+111	+110	+107	+113

Expected Calving Date: 12/08/2017, Pregnant AI

Joinings: 02 Nov 2016 AI MUSGRAVE BIG SKY 01 Dec 2016 NAT COOLANA NZ 465 - L201, ou 20/12/16

612 J111 VCCJ111 BT CROSSOVER 758N HYLINE RIGHT TIME 338
COOLANA BURNETTE J111 Sire: **SILVEIRAS CONVERSION 8064** Dam: **COOLANA BURNETTE C26**
 Birth Date: 12/08/2013 EXG SARAS DREAM S609 R3 FORRES BURNETTE T44
 Sex: F HBR

CE Direct	CE Dtrs	Gest	BW	200 Wt	400 Wt	600 Wt	MCW	Milk	Scrotal	D to C	Carc Wt	EMA	Rib Fat	Rump Fat	RBV%	IMF%	ABI	DOM	Grain	Grass
-6.9	-4.2	-2.2	+5.8	+52	+93	+113	+96	+14	+2.1	-2.9	+71	+8.5	-0.3	+0.3	+0.8	+1.9	+101	+103	+102	+102

Expected Calving Date: 03/09/2017, Pregnant AI

Joinings: 02 Nov 2016 AI ARDAIRNIE F96 24 Nov 2016 AI MUSGRAVE MEDIATOR 01 Dec 2016 NAT COOLANA NZ 465 - L201, out 22/12/16

613 J294 VCCJ294 BALD BLAIR ULONG A16 NEW FRONTIER
COOLANA IDOLEE J294 Sire: **BALD BLAIR DEBONAIR** Dam: **COOLANA IDOLEE A156**
 Birth Date: 13/08/2013 BALD BLAIR THOMAS IDOLEE 2014
 Sex: F HBR

WITHDRAWN

CE Direct	CE Dtrs	Gest	BW	200 Wt	400 Wt	600 Wt	MCW	Milk	Scrotal	D to C	Carc Wt	EMA	Rib Fat	Rump Fat	RBV%	IMF%	ABI	DOM	Grain	Grass
+1.9	-0.2	-3.6	+3.8	+43	+77	+101	+91	+11	+2.1	-5.7	+49	+3.7	+0.2	+0.5	+0.0	+2.2	+110	+105	+116	+106

Expected Calving Date: Empty

Joinings: 11 Nov 2016 AI COOLANA CONVERSION - K026 22 Nov 2016 NAT Dulverton Jackpot J267, out 21/12/16

614 J120 VCCJ120 TC TOTAL 410 DUNOON MIDLAND A017
COOLANA ANNABELL J120 Sire: **TC FRANKLIN 619** Dam: **COOLANA ANNABELL C102**
 Birth Date: 14/08/2013 TC MARCIA 1069 COOLANA X67
 Sex: F HBR

CE Direct	CE Dtrs	Gest	BW	200 Wt	400 Wt	600 Wt	MCW	Milk	Scrotal	D to C	Carc Wt	EMA	Rib Fat	Rump Fat	RBV%	IMF%	ABI	DOM	Grain	Grass
-2.5	+0.9	-1.6	+5.6	+52	+93	+119	+119	+10	+2.4	-3.5	+65	+4.3	-2.9	-2.5	+1.1	+1.7	+110	+108	+118	+107

Expected Calving Date: 21/08/2017, Pregnant AI

Joinings: 11 Nov 2016 AI TEHAMA UPWARD Y238 22 Nov 2016 NAT Dulverton Jackpot J267, out 21/12/16

615 J122 VCCJ122 TC TOTAL 410 DUNOON MIDLAND A017
COOLANA ANNABELL J122 Sire: **TC FRANKLIN 619** Dam: **COOLANA ANNABELL C102**
 Birth Date: 14/08/2013 TC MARCIA 1069 COOLANA X67
 Sex: F HBR

CE Direct	CE Dtrs	Gest	BW	200 Wt	400 Wt	600 Wt	MCW	Milk	Scrotal	D to C	Carc Wt	EMA	Rib Fat	Rump Fat	RBV%	IMF%	ABI	DOM	Grain	Grass
+2.5	+2.3	-2.9	+2.6	+43	+80	+99	+94	+12	+2.1	-3.9	+55	+4.1	-2.1	-1.6	+0.6	+1.7	+105	+108	+108	+104

Expected Calving Date: 21/08/2017, Pregnant AI

Joinings: 11 Nov 2016 AI TEHAMA UPWARD Y238 22 Nov 2016 NAT Dulverton Jackpot J267, out 21/12/16

616 J840 VCCJ840 TC TOTAL 410 B/R FUTURE DIRECTION 4268
COOLANA J840 Sire: **TC FRANKLIN 619** Dam: **COOLANA G743**
 Birth Date: 14/08/2013 TC MARCIA COOLANA D459
 Sex: F APR

WITHDRAWN

CE Direct	CE Dtrs	Gest	BW	200 Wt	400 Wt	600 Wt	MCW	Milk	Scrotal	D to C	Carc Wt	EMA	Rib Fat	Rump Fat	RBV%	IMF%	ABI	DOM	Grain	Grass
-2.0	+2.2	-1.5	+4.7	+47	+79	+101	+91	+11	+2.1	-3.5	+56	+3.9	-1.7	-0.6	+0.0	+2.4	+105	+101	+111	+102

Expected Calving Date: Empty

Joinings: 11 Nov 2016 AI MUSGRAVE MEDIATOR 22 Nov 2016 NAT Dulverton Jackpot J267, out 21/12/16

617 J842 VCCJ842 ARDROSSAN EQUATOR A241 HYLINE RIGHT TIME 338
COOLANA J842 Sire: **ARDROSSAN EQUATOR D19** Dam: **COOLANA B456**
 Birth Date: 16/08/2013 ARDROSSAN KATE Z36 COOLANA Y263
 Sex: F APR

CE Direct	CE Dtrs	Gest	BW	200 Wt	400 Wt	600 Wt	MCW	Milk	Scrotal	D to C	Carc Wt	EMA	Rib Fat	Rump Fat	RBV%	IMF%	ABI	DOM	Grain	Grass
-0.9	-2.2	-4.1	+6.3	+52	+88	+124	+119	+16	+3.9	-5.3	+72	+5.1	+0.0	+0.5	+0.9	+1.0	+116	+104	+116	+115

Expected Calving Date: 17/09/2017, Pregnant NAT

Joinings: 26 Oct 2016 NAT Dulverton Jackpot J267, out 22/11/16 22 Nov 2016 NAT COOLANA BLACK PEARL L118, out 21/12/16

SPRING CALVING ANGUS FEMALES

618 J140 VCCJ140 ARDROSSAN EQUATOR A241 TE MANIA UNLIMITED U3271
COOLANA CHAMPAGNE J140 Sire: ARDROSSAN EQUATOR D19 Dam: VERMONT CHAMPAGNE Z146
 Birth Date: 19/08/2013 ARDROSSAN KATE Z36 VERMONT CHAMPAGNE X108
 Sex: F HBR

CE Direct	CE Dtrs	Gest	BW	200 Wt	400 Wt	600 Wt	MCW	Milk	Scrotal	D to C	Carc Wt	EMA	Rib Fat	Rump Fat	RBV%	IMF%	ABI	DOM	Grain	Grass
+0.6	-0.9	-3.3	+5.2	+41	+75	+101	+99	+12	+2.7	-4.5	+52	+4.1	-0.8	+0.3	+0.3	+1.4	+101	+97	+101	+100

Expected Calving Date: 26/08/2017, Pregnant NAT

Joinings: 26 Oct 2016 NAT COOLANA CONVERSION - K025, out 22/11/16 22 Nov 2016 NAT COOLANA CONVERSION - K026, out 22/12/16

619 J302 VCCJ302 ARDROSSAN EQUATOR A241 COOLANA NEW FRONTIER A19
COOLANA JANET J302 Sire: KAROO A241 EQUATOR E39 Dam: COOLANA JANET C109
 Birth Date: 19/08/2013 KAROO ELSA Y87 COOLANA JANET A92
 Sex: F HBR

CE Direct	CE Dtrs	Gest	BW	200 Wt	400 Wt	600 Wt	MCW	Milk	Scrotal	D to C	Carc Wt	EMA	Rib Fat	Rump Fat	RBV%	IMF%	ABI	DOM	Grain	Grass
+0.4	+1.1	-5.2	+4.3	+44	+82	+110	+97	+19	+2.0	-6.2	+66	+1.4	+0.2	+0.7	-0.2	+1.3	+108	+102	+108	+107

Expected Calving Date: 01/09/2017, Pregnant NAT

Joinings: 11 Nov 2016 AI BOOROMOOKA BARTEL K274 22 Nov 2016 NAT Dulverton Jackpot J267, out 21/12/16

620 J852 VCCJ852 KENNYS CREEK WHITWORTH W134 TE MANIA AFRICA A217
COOLANA J852 Sire: COOLANA WHITWORTH C58 Dam: Coolana E480
 Birth Date: 20/08/2013 COOLANA X13 COOLANA B383
 Sex: F APR

CE Direct	CE Dtrs	Gest	BW	200 Wt	400 Wt	600 Wt	MCW	Milk	Scrotal	D to C	Carc Wt	EMA	Rib Fat	Rump Fat	RBV%	IMF%	ABI	DOM	Grain	Grass
+1.4	+3.2	-6.8	+3.3	+40	+72	+99	+88	+22	+2.1	-5.5	+50	+6.9	+1.6	+0.2	+0.6	+1.3	+108	+102	+107	+108

Expected Calving Date: 01/09/2017, Pregnant NAT

Joinings: 11 Nov 2016 AI COOLANA CONVERSION - K026 22 Nov 2016 NAT Dulverton Jackpot J267, out 21/12/16

621 J853 VCCJ853 CONNEALY CONSENSUS BR AMBUSH 28
COOLANA J853 Sire: Connealy KW 1664 Cope Dam: Coolana E466
 Birth Date: 21/08/2013 EBONA OF COOLANA V123
 Sex: F APR

CE Direct	CE Dtrs	Gest	BW	200 Wt	400 Wt	600 Wt	MCW	Milk	Scrotal	D to C	Carc Wt	EMA	Rib Fat	Rump Fat	RBV%	IMF%	ABI	DOM	Grain	Grass
-3.9	+1.0	-5.5	+6.4	+55	+96	+109	+97	+12	+2.1	-3.5	+75	+6.7	-1.3	-1.9	+1.4	+1.5	+114	+110	+119	+112

Expected Calving Date: Empty

Joinings: 11 Nov 2016 AI KOOJAN HILLS REALITY K46 22 Nov 2016 NAT Dulverton Jackpot J267, out 21/12/16

622 J855 VCCJ855 ARDROSSAN EQUATOR A241 HYLINE RIGHT TIME 338
COOLANA J855 Sire: ARDROSSAN EQUATOR A241 Dam: COOLANA C498
 Birth Date: 21/08/2013 ARDROSSAN KATE Z36 COOLANA U156
 Sex: F APR

CE Direct	CE Dtrs	Gest	BW	200 Wt	400 Wt	600 Wt	MCW	Milk	Scrotal	D to C	Carc Wt	EMA	Rib Fat	Rump Fat	RBV%	IMF%	ABI	DOM	Grain	Grass
+1.6	+1.4	-5.3	+5.0	+45	+78	+109	+97	+12	+2.1	-5.9	+63	+5.6	-0.4	+0.4	+0.9	+1.1	+117	+108	+117	+115

Expected Calving Date: Empty

Joinings: 02 Nov 2016 AI MUSGRAVE BIG SKY 24 Nov 2016 AI MUSGRAVE BIG SKY 01 Dec 2016 NAT COOLANA NZ 465 - L201, out 22/12/16

623 J308 VCCJ308 BALD BLAIR DEBONAIR D34 CLUDEN NEWRY PROGRAM D90
COOLANA ANNABELL J308 Sire: COOLANA DEBONAIR G185 Dam: COOLANA ANNABELL G239
 Birth Date: 22/08/2013 COOLANA NIGHTINGALE D17 COOLANA ANNABELL C91
 Sex: F HBR

CE Direct	CE Dtrs	Gest	BW	200 Wt	400 Wt	600 Wt	MCW	Milk	Scrotal	D to C	Carc Wt	EMA	Rib Fat	Rump Fat	RBV%	IMF%	ABI	DOM	Grain	Grass
-1.9	-0.3	-2.3	+5.8	+43	+76	+100	+97	+12	+2.1	-4.6	+52	+4.9	-1.1	-1.7	+1.3	+1.5	+101	+100	+105	+98

Expected Calving Date: 10/09/2017, Pregnant NAT

Joinings: 11 Nov 2016 AI BOOROMOOKA HYPERNO H605 22 Nov 2016 NAT Dulverton Jackpot J267, out 21/12/16

624 J858 VCCJ858 KENNYS CREEK WHITWORTH W134 COOLANA DIRECTION X3-B21
COOLANA J858 Sire: COOLANA WHITWORTH C58 Dam: Coolana E660
 Birth Date: 22/08/2013 COOLANA X13 COOLANA Y350
 Sex: F APR

CE Direct	CE Dtrs	Gest	BW	200 Wt	400 Wt	600 Wt	MCW	Milk	Scrotal	D to C	Carc Wt	EMA	Rib Fat	Rump Fat	RBV%	IMF%	ABI	DOM	Grain	Grass
+1.2	+4.2	-5.3	+3.2	+34	+66	+86	+74	+15	+2.2	-5.4	+47	+4.0	+2.1	+1.1	-0.1	+0.8	+91	+94	+82	+95

Expected Calving Date: 09/09/2017, Pregnant NAT

Joinings: 26 Oct 2016 NAT COOLANA CONVERSION - K025, out 22/11/16 22 Nov 2016 NAT COOLANA CONVERSION - K026, out 22/12/16

625 J859 VCCJ859 BALD BLAIR ULONG A16 BR AMBUSH 28
COOLANA J859 Sire: BALD BLAIR DEBONAIR D34 Dam: COOLANA C398
 Birth Date: 22/08/2013 BALD BLAIR X14 COOLANA U119
 Sex: F APR

CE Direct	CE Dtrs	Gest	BW	200 Wt	400 Wt	600 Wt	MCW	Milk	Scrotal	D to C	Carc Wt	EMA	Rib Fat	Rump Fat	RBV%	IMF%	ABI	DOM	Grain	Grass
+0.3	+2.2	-5.5	+4.6	+46	+87	+109	+115	+14	+1.4	-4.4	+57	+3.5	+0.4	+0.6	-0.3	+2.4	+113	+109	+123	+109

Expected Calving Date: 12/08/2017, Pregnant AI

Joinings: 02 Nov 2016 AI MUSGRAVE BIG SKY 01 Dec 2016 NAT COOLANA NZ 465 - L201, ou 20/12/16

SPRING CALVING ANGUS FEMALES

626 J860 VCCJ860 TE MANIA INFINITY 04379 ARDROSSAN EQUATOR D19
COOLANA J860 Sire: **Coolana INFINITY E56** Dam: **COOLANA F457**
 Birth Date: 22/08/2013 COOLANA JANET C84 COOLANA C539
 Sex: F APR

CE Direct	CE Dtrs	Gest	BW	200 Wt	400 Wt	600 Wt	MCW	Milk	Scrotal	D to C	Carc Wt	EMA	Rib Fat	Rump Fat	RBV%	IMF%	ABI	DOM	Grain	Grass
+1.4	-0.5	-3.3	+3.9	+42	+77	+101	+88	+12	+2.4	-3.2	+63	+5.5	-2.0	-1.2	+0.4	+2.3	+108	+104	+115	+105

Expected Calving Date: 21/08/2017, Pregnant AI

Joinings:	11 Nov 2016 AI MUSGRAVE BIG SKY	22 Nov 2016 NAT Dulverton Jackpot J267, out 21/12/16
-----------	---------------------------------	--

627 J864 VCCJ864 TE MANIA ADA A149 BR AMBUSH 28
COOLANA J864 Sire: **DUNOON FIREBALL F186** Dam: **Coolana E449**
 Birth Date: 22/08/2013 DUNOON BEEAC T015 COOLANA W191
 Sex: F APR

CE Direct	CE Dtrs	Gest	BW	200 Wt	400 Wt	600 Wt	MCW	Milk	Scrotal	D to C	Carc Wt	EMA	Rib Fat	Rump Fat	RBV%	IMF%	ABI	DOM	Grain	Grass
-1.0	+1.5	-3.3	+4.6	+45	+77	+101	+102	+10	+0.8	-4.0	+59	+5.3	-0.8	-0.4	+0.2	+2.1	+104	+101	+109	+101

Expected Calving Date: 21/08/2017, Pregnant AI

Joinings:	11 Nov 2016 AI TEHAMA UPWARD Y238	22 Nov 2016 NAT Dulverton Jackpot J267, out 21/12/16
-----------	-----------------------------------	--

628 J869 VCCJ869 TE MANIA INFINITY 04379 SITZ NEW DESIGN 458N
COOLANA J869 Sire: **Coolana INFINITY E56** Dam: **COOLANA F572**
 Birth Date: 23/08/2013 COOLANA Y262
 Sex: F APR

WITHDRAWN

CE Direct	CE Dtrs	Gest	BW	200 Wt	400 Wt	600 Wt	MCW	Milk	Scrotal	D to C	Carc Wt	EMA	Rib Fat	Rump Fat	RBV%	IMF%	ABI	DOM	Grain	Grass
+0.6	-0.1	-1.3	+3.3	+37	+71	+101	+88	+12	+2.4	-3.2	+63	+5.5	-2.0	-1.5	+0.1	+3.0	+101	+102	+112	+97

Expected Calving Date:

Joinings:	11 Nov 2016 AI MUSGRAVE BIG SKY	22 Nov 2016 NAT Dulverton Jackpot J267, out 21/12/16
-----------	---------------------------------	--

629 J319 VCCJ319 BALD BLAIR ULONG A16 PRAIRIEDGE MARBULL DESIGN 931
COOLANA ANNABELL J319 Sire: **BALD BLAIR DEBONAIR D34** Dam: **COOLANA ANNABELL A6**
 Birth Date: 25/08/2013 BALD BLAIR X14 COOLANA ANNABELL T27
 Sex: F HBR

CE Direct	CE Dtrs	Gest	BW	200 Wt	400 Wt	600 Wt	MCW	Milk	Scrotal	D to C	Carc Wt	EMA	Rib Fat	Rump Fat	RBV%	IMF%	ABI	DOM	Grain	Grass
-0.1	+0.0	-3.7	+3.4	+41	+72	+89	+76	+13	+1.6	-4.7	+45	+3.6	+0.4	-0.1	+0.2	+1.7	+94	+98	+92	+94

Expected Calving Date: 10/09/2017, Pregnant NAT

Joinings:	11 Nov 2016 AI BOOROOMOOKA HYPERNO H605	22 Nov 2016 NAT Dulverton Jackpot J267, out 21/12/16
-----------	---	--

630 J875 VCCJ875 C A FUTURE DIRECTION 5321 COOLANA HIGHMARK Z39
COOLANA J875 Sire: **B/R FUTURE DIRECTION 4268** Dam: **COOLANA C620**
 Birth Date: 25/08/2013 B/R RUBY 9114 COOLANA Z221
 Sex: F APR

CE Direct	CE Dtrs	Gest	BW	200 Wt	400 Wt	600 Wt	MCW	Milk	Scrotal	D to C	Carc Wt	EMA	Rib Fat	Rump Fat	RBV%	IMF%	ABI	DOM	Grain	Grass
-2.1	-0.1	-4.6	+5.5	+41	+78	+102	+79	+15	+0.7	-4.9	+59	+5.2	-1.6	-1.2	+1.1	+2.1	+113	+107	+123	+108

Expected Calving Date: 02/09/2017, Pregnant NAT

Joinings:	21 Oct 2016 NAT KAROO D62 DOCKLANDS K194, out 20/12/16	
-----------	--	--

631 J880 VCCJ880 TE MANIA INFINITY 04379 COOLANA EQUATOR 395M-D102
COOLANA J880 Sire: **Coolana INFINITY E56** Dam: **COOLANA F651**
 Birth Date: 25/08/2013 COOLANA JANET C84 COOLANA C358
 Sex: F APR

CE Direct	CE Dtrs	Gest	BW	200 Wt	400 Wt	600 Wt	MCW	Milk	Scrotal	D to C	Carc Wt	EMA	Rib Fat	Rump Fat	RBV%	IMF%	ABI	DOM	Grain	Grass
+0.4	+1.8	-4.4	+3.1	+42	+79	+99	+76	+12	+1.5	-3.1	+62	+4.7	-2.3	-1.7	-0.1	+3.0	+110	+108	+122	+105

Expected Calving Date: 17/09/2017, Pregnant NAT

Joinings:	11 Nov 2016 AI COOLANA CONVERSION - K026	22 Nov 2016 NAT Dulverton Jackpot J267, out 21/12/16
-----------	--	--

632 J330 VCCJ330 COOLANA WHITWORTH C58 PRAIRIEDGE MARBULL DESIGN 931
COOLANA JANET J330 Sire: **COOLANA WHITWORTH G221** Dam: **COOLANA JANET A86**
 Birth Date: 27/08/2013 Coolana JANET E42 COOLANA JANET S69
 Sex: F HBR

CE Direct	CE Dtrs	Gest	BW	200 Wt	400 Wt	600 Wt	MCW	Milk	Scrotal	D to C	Carc Wt	EMA	Rib Fat	Rump Fat	RBV%	IMF%	ABI	DOM	Grain	Grass
-1.8	+0.5	-4.4	+5.3	+45	+81	+110	+105	+15	+1.5	-4.6	+60	+2.0	+0.2	-0.4	+0.2	+1.0	+96	+94	+93	+98

Expected Calving Date: 21/08/2017, Pregnant AI

Joinings:	11 Nov 2016 AI SYDGEN BLACK PEARL 2006	22 Nov 2016 NAT Dulverton Jackpot J267, out 21/12/16
-----------	--	--

633 J883 VCCJ883 TE MANIA BARTEL B219 B/R 65R GENESIS
COOLANA J883 Sire: **DUNOON EVERYTHING E499** Dam: **Coolana E611**
 Birth Date: 27/08/2013 DUNOON FLOWER U523 COOLANA S426
 Sex: F APR

CE Direct	CE Dtrs	Gest	BW	200 Wt	400 Wt	600 Wt	MCW	Milk	Scrotal	D to C	Carc Wt	EMA	Rib Fat	Rump Fat	RBV%	IMF%	ABI	DOM	Grain	Grass
-2.9	+0.0	+0.0	+6.8	+51	+95	+126	+117	+17	+1.9	-3.6	+72	+3.7	+0.0	+0.1	-0.3	+1.7	+108	+101	+113	+108

Expected Calving Date: 27/08/2017, Pregnant NAT

Joinings:	26 Oct 2016 NAT Dulverton Jackpot J267, out 22/11/16	22 Nov 2016 NAT COOLANA BLACK PEARL L118, out 21/12/16
-----------	--	--

SPRING CALVING ANGUS FEMALES

634 J887 VCCJ887 TE MANIA INFINITY 04379 COOLANA NEW DESIGN 0321 - D203
COOLANA J887 Sire: **Coolana INFINITY E56** Dam: **COOLANA F729**
 Birth Date: 27/08/2013 COOLANA JANET C84 COOLANA V131
 Sex: F APR

CE Direct	CE Dtrs	Gest	BW	200 Wt	400 Wt	600 Wt	MCW	Milk	Scrotal	D to C	Carc Wt	EMA	Rib Fat	Rump Fat	RBV%	IMF%	ABI	DOM	Grain	Grass
-2.6	-2.7	-1.3	+4.3	+40	+73	+90	+74	+7	+1.2	-3.6	+56	+3.9	-1.9	-1.6	-0.2	+2.8	+93	+95	+102	+89

Expected Calving Date: 05/08/2017, Pregnant NAT

Joinings: 21 Oct 2016 NAT KAROO D62 DOCKLANDS K194, out 20/12/16

635 J337 VCCJ337 ARDROSSAN EQUATOR A241 "COOLANA ""PRECISION E161"
COOLANA JOY J337 Sire: **ARDROSSAN EQUATOR D19** Dam: **COOLANA JOY C158**
 Birth Date: 29/08/2013 ARDROSSAN KATE Z36 COOLANA Y31
 Sex: F HBR

CE Direct	CE Dtrs	Gest	BW	200 Wt	400 Wt	600 Wt	MCW	Milk	Scrotal	D to C	Carc Wt	EMA	Rib Fat	Rump Fat	RBV%	IMF%	ABI	DOM	Grain	Grass
+1.6	+0.5	-2.6	+4.2	+41	+69	+99	+111	+16	+2.2	-4.4	+61	+5.5	-1.0	-1.0	+1.2	+0.5	+92	+92	+86	+95

Expected Calving Date: 12/08/2017, Pregnant AI

Joinings: 02 Nov 2016 AI MUSGRAVE BIG SKY 01 Dec 2016 NAT COOLANA NZ 465 - L201, ou 20/12/16

636 J909 VCCJ909 TC TOTAL 410 SITZ NEW DESIGN 458N
COOLANA J909 Sire: **TC FRANKLIN 619** Dam: **Coolana E618**
 Birth Date: 29/08/2013 TC MAB... COOLANA W344
 Sex: F APR

WITHDRAWN

CE Direct	CE Dtrs	Gest	BW	200 Wt	400 Wt	600 Wt	MCW	Milk	Scrotal	D to C	Carc Wt	EMA	Rib Fat	Rump Fat	RBV%	IMF%	ABI	DOM	Grain	Grass
-1.0	+2.7	-0.1	+4.0	+45	+78															

Expected Calving Date: Empty

Joinings: 11 Nov 2016 AI TEHAMA UPWARD Y238 22 Nov 2016 NAT Dulverton Jackpot J267, out 21/12/16

637 J910 VCCJ910 BOYD NEW DAY 8005 COOLANA DIRECTION C82
COOLANA J910 Sire: **B/R NEW DAY 454** Dam: **Coolana E672**
 Birth Date: 29/08/2013 B/R RUBY 1224 COOLANA C464
 Sex: F APR

CE Direct	CE Dtrs	Gest	BW	200 Wt	400 Wt	600 Wt	MCW	Milk	Scrotal	D to C	Carc Wt	EMA	Rib Fat	Rump Fat	RBV%	IMF%	ABI	DOM	Grain	Grass
-1.4	-1.1	-0.8	+5.1	+45	+82	+103	+82	+16	+1.2	-2.5	+58	+8.6	-0.7	-1.2	+1.5	+1.8	+107	+109	+110	+107

Expected Calving Date: 21/08/2017, Pregnant AI

Joinings: 11 Nov 2016 AI WATTLETOP FRANKLIN G188 22 Nov 2016 NAT Dulverton Jackpot J267, out 21/12/16

638 J359 VCCJ359 TE MANIA AMBASSADOR A134 B/R NEW DESIGN 036
COOLANA NIGHTINGALE J359 Sire: **TUWHARETOA REGENT D145** Dam: **COOLANA NIGHTINGALE D136**
 Birth Date: 03/09/2013 LAWSONS HENRY V111 Y5 CAMPBELL FARMS NIGHTINGALE T573
 Sex: F HBR

CE Direct	CE Dtrs	Gest	BW	200 Wt	400 Wt	600 Wt	MCW	Milk	Scrotal	D to C	Carc Wt	EMA	Rib Fat	Rump Fat	RBV%	IMF%	ABI	DOM	Grain	Grass
+1.3	-0.9	-2.7	+3.2	+41	+76	+98	+87	+19	+1.3	-5.9	+66	+3.3	+0.3	-0.9	-1.4	+3.8	+111	+101	+131	+101

Expected Calving Date: 21/08/2017, Pregnant AI

Joinings: 11 Nov 2016 AI BOOROMOOKA BARTEL K274 22 Nov 2016 NAT Dulverton Jackpot J267, out 21/12/16

639 J927 VCCJ927 B/R NEW DAY 454 TC FRANKLIN 619
COOLANA J927 Sire: **COOLANA NEW DAY G132** Dam: **COOLANA G624**
 Birth Date: 05/09/2013 COOLANA JANET C64 Coolana E518
 Sex: F APR

CE Direct	CE Dtrs	Gest	BW	200 Wt	400 Wt	600 Wt	MCW	Milk	Scrotal	D to C	Carc Wt	EMA	Rib Fat	Rump Fat	RBV%	IMF%	ABI	DOM	Grain	Grass
+0.1	+1.7	-4.4	+4.1	+44	+73	+94	+93	+12	+0.5	-3.4	+54	+4.8	-2.4	-2.6	+1.3	+1.7	+96	+101	+99	+95

Expected Calving Date: 21/08/2017, Pregnant AI

Joinings: 11 Nov 2016 AI BOOROMOOKA HYPERNO H605 22 Nov 2016 NAT Dulverton Jackpot J267, out 21/12/16

640 J365 VCCJ365 TE MANIA AMBASSADOR A134 B/R NEW DESIGN 036
COOLANA JUANA ERICA J365 Sire: **TUWHARETOA REGENT D145** Dam: **COOLANA JUANA ERICA A24**
 Birth Date: 08/09/2013 LAWSONS HENRY V111 Y5 KAPP JUANA ERICA 252
 Sex: F HBR

CE Direct	CE Dtrs	Gest	BW	200 Wt	400 Wt	600 Wt	MCW	Milk	Scrotal	D to C	Carc Wt	EMA	Rib Fat	Rump Fat	RBV%	IMF%	ABI	DOM	Grain	Grass
-1.4	-2.3	-1.7	+4.7	+40	+68	+95	+86	+14	+0.8	-5.2	+62	+4.8	+0.3	-1.0	-0.6	+3.2	+102	+92	+117	+95

Expected Calving Date: 12/08/2017, Pregnant AI

Joinings: 02 Nov 2016 AI MUSGRAVE BIG SKY 01 Dec 2016 NAT COOLANA NZ 465 - L201, ou 20/12/16

641 J366 VCCJ366 TE MANIA AMBASSADOR A134 B/R NEW DESIGN 036
COOLANA JUANA ERICA J366 Sire: **TUWHARETOA REGENT D145** Dam: **COOLANA JUANA ERICA A24**
 Birth Date: 08/09/2013 LAWSONS HENRY V111 Y5 KAPP JUANA ERICA 252
 Sex: F HBR

CE Direct	CE Dtrs	Gest	BW	200 Wt	400 Wt	600 Wt	MCW	Milk	Scrotal	D to C	Carc Wt	EMA	Rib Fat	Rump Fat	RBV%	IMF%	ABI	DOM	Grain	Grass
-0.4	-1.7	-1.3	+3.9	+38	+63	+88	+79	+14	+0.6	-5.1	+59	+4.8	+0.4	-1.0	-0.7	+3.2	+98	+90	+111	+91

Expected Calving Date: 12/08/2017, Pregnant AI

Joinings: 02 Nov 2016 AI MUSGRAVE BIG SKY 01 Dec 2016 NAT COOLANA NZ 465 - L201, ou 20/12/16

SPRING CALVING ANGUS FEMALES

642 J372 VCCJ372
COOLANA KAURI J372 Sire: **ARDROSSAN EQUATOR A241** Dam: **SITZ NEW DESIGN 458N**
 Birth Date: 09/09/2013 ARDROSSAN KATE Z36 COOLANA KUARI E30
 Sex: F HBR COOLANA KUARI B161

CE Direct	CE Dtrs	Gest	BW	200 Wt	400 Wt	600 Wt	MCW	Milk	Scrotal	D to C	Carc Wt	EMA	Rib Fat	Rump Fat	RBV%	IMF%	ABI	DOM	Grain	Grass
+1.2	+2.1	-4.9	+4.9	+49	+79	+110	+110	+11	+3.0	-5.9	+64	+6.1	-0.6	-0.1	+1.1	+1.2	+118	+109	+120	+116

Expected Calving Date: 31/08/2017, Pregnant NAT

Joinings: 26 Oct 2016 NAT Dulverton Jackpot J267, out 22/11/16 22 Nov 2016 NAT COOLANA BLACK PEARL L118, out 21/12/16

643 J938 VCCJ938
COOLANA J938 Sire: **TC FRANKLIN 619** Dam: **COOLANA CONNECTION X15-A131**
 Birth Date: 09/09/2013 Sire: **COOLANA FRANKLIN G178** COOLANA JOY B089 Dam: **COOLANA C653**
 Sex: F APR COOLANA A293

CE Direct	CE Dtrs	Gest	BW	200 Wt	400 Wt	600 Wt	MCW	Milk	Scrotal	D to C	Carc Wt	EMA	Rib Fat	Rump Fat	RBV%	IMF%	ABI	DOM	Grain	Grass
+1.0	+1.4	-2.4	+3.8	+44	+82	+109	+91	+16	+1.6	-2.8	+56	+1.9	-2.0	-1.7	+0.5	+1.8	+105	+104	+109	+104

Expected Calving Date: 10/09/2017, Pregnant NAT

Joinings: 11 Nov 2016 AI CONNEALY REVENUE 7392 22 Nov 2016 NAT Dulverton Jackpot J267, out 21/12/16

644 J377 VCCJ377
COOLANA NIGHTINGALE J377 Sire: **TE MANIA AMBASSADOR A134** Dam: **B/R NEW DESIGN 036**
 Birth Date: 11/09/2013 Sire: **TUWHARETOA REGENT D145** LAWSONS HENRY V111 Y5 Dam: **COOLANA NIGHTINGALE D136**
 Sex: F HBR CAMPBELL FARMS NIGHTINGALE T573

CE Direct	CE Dtrs	Gest	BW	200 Wt	400 Wt	600 Wt	MCW	Milk	Scrotal	D to C	Carc Wt	EMA	Rib Fat	Rump Fat	RBV%	IMF%	ABI	DOM	Grain	Grass
+1.2	-1.8	-2.8	+3.4	+41	+75	+98	+88	+19	+1.2	-5.9	+66	+3.4	+0.4	-0.8	-1.5	+3.9	+111	+99	+131	+100

Expected Calving Date: 21/08/2017, Pregnant AI

Joinings: 11 Nov 2016 AI MUSGRAVE BIG SKY 22 Nov 2016 NAT Dulverton Jackpot J267, out 21/12/16

645 J946 VCCJ946
COOLANA J946 Sire: **COOLANA WHITWORTH C58** Dam: **ARDROSSAN DIRECTION X3**
 Birth Date: 11/09/2013 Sire: **COOLANA WHITWORTH G221** Coolana JANET E42 Dam: **COOLANA A266**
 Sex: F APR COOLANA X283

CE Direct	CE Dtrs	Gest	BW	200 Wt	400 Wt	600 Wt	MCW	Milk	Scrotal	D to C	Carc Wt	EMA	Rib Fat	Rump Fat	RBV%	IMF%	ABI	DOM	Grain	Grass
+1.8	+2.7	-7.4	+3.6	+43	+77	+102	+80	+19	+1.8	-4.3	+59	+3.6	+0.7	+0.7	-0.2	+1.7	+106	+103	+105	+107

Expected Calving Date: 21/08/2017, Pregnant AI

Joinings: 11 Nov 2016 AI CONNEALY REVENUE 7392 22 Nov 2016 NAT Dulverton Jackpot J267, out 21/12/16

646 J948 VCCJ948
COOLANA J948 Sire: **ARDROSSAN EQUATOR A241** Dam: **BR AMBUSH 28**
 Birth Date: 11/09/2013 Sire: **ARDROSSAN EQUATOR D19** ARDROSSAN KATE Z36 Dam: **Coolana E699**
 Sex: F APR COOLANA V123

CE Direct	CE Dtrs	Gest	BW	200 Wt	400 Wt	600 Wt	MCW	Milk	Scrotal	D to C	Carc Wt	EMA	Rib Fat	Rump Fat	RBV%	IMF%	ABI	DOM	Grain	Grass
-0.9	+1.4	-5.1	+6.2	+50	+83	+111	+119	+10	+2.3	-5.3	+68	+6.0	-0.9	-0.5	+1.2	+1.0	+110	+105	+110	+109

Expected Calving Date: 20/08/2017, Pregnant NAT

Joinings: 26 Oct 2016 NAT Dulverton Jackpot J267, out 22/11/16 22 Nov 2016 NAT COOLANA BLACK PEARL L118, out 21/12/16

647 J382 VCCJ382
COOLANA JANET J382 Sire: **COOLANA WHITWORTH C58** Dam: **ROCKN D AMBUSH**
 Birth Date: 13/09/2013 Sire: **COOLANA WHITWORTH G221** Coolana JANET E42 Dam: **COOLANA JANET A2**
 Sex: F HBR COOLANA JANET V21

CE Direct	CE Dtrs	Gest	BW	200 Wt	400 Wt	600 Wt	MCW	Milk	Scrotal	D to C	Carc Wt	EMA	Rib Fat	Rump Fat	RBV%	IMF%	ABI	DOM	Grain	Grass
+0.1	+3.6	-5.7	+4.3	+44	+77	+100	+95	+14	+1.3	-5.0	+57	+4.8	-0.6	-1.4	+0.7	+2.0	+109	+106	+117	+106

Expected Calving Date: 02/09/2017, Pregnant NAT

Joinings: 26 Oct 2016 NAT COOLANA CONVERSION - K025, out 22/11/16 22 Nov 2016 NAT COOLANA CONVERSION - K026, out 22/12/16

648 J385 VCCJ385
COOLANA TEARFUL J385 Sire: **TE MANIA INFINITY 04379** Dam: **NICHOLS EXTRA K205**
 Birth Date: 13/09/2013 Sire: **Coolana INFINITY E56** COOLANA JANET C84 Dam: **COOLANA TEARFUL F149**
 Sex: F HBR WITHERSWOOD TEARFUL X31

CE Direct	CE Dtrs	Gest	BW	200 Wt	400 Wt	600 Wt	MCW	Milk	Scrotal	D to C	Carc Wt	EMA	Rib Fat	Rump Fat	RBV%	IMF%	ABI	DOM	Grain	Grass
-1.0	-0.4	-3.5	+4.1	+45	+86	+106	+86	+14	+1.9	-3.7	+64	+2.2	-2.2	-1.4	-0.6	+3.2	+109	+106	+124	+102

Expected Calving Date: 21/08/2017, Pregnant AI

Joinings: 11 Nov 2016 AI COOLANA CONVERSION - K026 22 Nov 2016 NAT Dulverton Jackpot J267, out 21/12/16

649 J401 VCCJ401
COOLANA JOY J401 Sire: **ARDROSSAN EQUATOR A241** Dam: **SITZ NEW DESIGN 458N**
 Birth Date: 16/09/2013 Sire: **ARDROSSAN EQUATOR D19** ARDROSSAN KATE Z36 Dam: **Coolana JOY E117**
 Sex: F HBR COOLANA JOY B108

CE Direct	CE Dtrs	Gest	BW	200 Wt	400 Wt	600 Wt	MCW	Milk	Scrotal	D to C	Carc Wt	EMA	Rib Fat	Rump Fat	RBV%	IMF%	ABI	DOM	Grain	Grass
+0.9	+0.3	-4.7	+4.8	+48	+83	+108	+92	+16	+3.6	-6.9	+64	+5.0	+0.1	+1.2	+0.7	+1.4	+121	+113	+122	+118

Expected Calving Date: 21/08/2017, Pregnant AI

Joinings: 11 Nov 2016 AI SPRING COVE GENTLEMAN JACK 22 Nov 2016 NAT Dulverton Jackpot J267, out 21/12/16

SPRING CALVING ANGUS FEMALES

650 J966 VCCJ966 ARDROSSAN EQUATOR A241 COOLANA DIRECTION X3-B21
COOLANA J966 Sire: ARDROSSAN EQUATOR D19 Dam: Coolana E644
 Birth Date: 16/09/2013 ARDROSSAN KATE Z36 COOLANA V137
 Sex: F APR

CE Direct	CE Dtrs	Gest	BW	200 Wt	400 Wt	600 Wt	MCW	Milk	Scrotal	D to C	Carc Wt	EMA	Rib Fat	Rump Fat	RBV%	IMF%	ABI	DOM	Grain	Grass
+0.4	+0.6	-5.1	+5.2	+45	+79	+109	+105	+13	+3.1	-4.1	+64	+7.5	-0.8	-0.9	+1.9	+0.6	+109	+106	+107	+111

Expected Calving Date: 10/09/2017, Pregnant NAT

Joinings: 11 Nov 2016 AI MUSGRAVE BIG SKY 22 Nov 2016 NAT Dulverton Jackpot J267, out 21/12/16

651 J973 VCCJ973 B/R NEW DAY 454 TC FRANKLIN 619
COOLANA J973 Sire: COOLANA NEW DAY 619 Dam: COOLANA G693
 Birth Date: 20/09/2013 COOLANA B337
 Sex: F APR

WITHDRAWN

CE Direct	CE Dtrs	Gest	BW	200 Wt	400 Wt	600 Wt	MCW	Milk	Scrotal	D to C	Carc Wt	EMA	Rib Fat	Rump Fat	RBV%	IMF%	ABI	DOM	Grain	Grass
+0.1	+1.0	-4.6	+4.5	+46	+79	+109	+105	+13	+3.1	-4.1	+64	+7.5	-0.8	-0.9	+1.9	+0.6	+109	+106	+107	+111

Expected Calving Date: Empty

Joinings: 11 Nov 2016 AI TEHAMA UPWARD Y238 22 Nov 2016 NAT Dulverton Jackpot J267, out 21/12/16

652 J975 VCCJ975 ARDROSSAN EQUATOR A241 TE MANIA INFINITY 04379
COOLANA J975 Sire: ARDROSSAN EQUATOR D19 Dam: Coolana E388
 Birth Date: 20/09/2013 ARDROSSAN KATE Z36 COOLANA C358
 Sex: F APR

WITHDRAWN

CE Direct	CE Dtrs	Gest	BW	200 Wt	400 Wt	600 Wt	MCW	Milk	Scrotal	D to C	Carc Wt	EMA	Rib Fat	Rump Fat	RBV%	IMF%	ABI	DOM	Grain	Grass
-3.5	-4.7	-6.0	+7.2	+58	+103	+109	+105	+13	+3.1	-4.1	+64	+7.5	-0.8	-0.9	+1.9	+0.6	+109	+106	+107	+111

Expected Calving Date: Empty

Joinings: 28 Oct 2016 NAT COOLANA CONVERSION - K025, out 22/11/16 22 Nov 2016 NAT COOLANA CONVERSION - K026, out 22/12/16

653 J992 VCCJ992 ARDROSSAN EQUATOR A241 NICHOLS EXTRA K205
COOLANA J992 Sire: ARDROSSAN EQUATOR D19 Dam: Coolana E467
 Birth Date: 01/10/2013 ARDROSSAN KATE Z36 COOLANA Y301
 Sex: F APR

CE Direct	CE Dtrs	Gest	BW	200 Wt	400 Wt	600 Wt	MCW	Milk	Scrotal	D to C	Carc Wt	EMA	Rib Fat	Rump Fat	RBV%	IMF%	ABI	DOM	Grain	Grass
+0.2	+2.2	-6.4	+4.5	+47	+76	+99	+97	+9	+2.1	-5.4	+62	+5.5	-0.7	-0.3	+1.1	+0.7	+102	+103	+95	+104

Expected Calving Date: 01/09/2017, Pregnant NAT

Joinings: 11 Nov 2016 AI MUSGRAVE MEDIATOR 22 Nov 2016 NAT Dulverton Jackpot J267, out 21/12/16

654 H640 VCCH640 KENNYS CREEK WHITWORTH W134 COOLANA ALLIANCE I87 - D112
COOLANA H640 Sire: COOLANA WHITWORTH C58 Dam: COOLANA F666
 Birth Date: 17/07/2012 COOLANA X13 COOLANA D453
 Sex: F APR

CE Direct	CE Dtrs	Gest	BW	200 Wt	400 Wt	600 Wt	MCW	Milk	Scrotal	D to C	Carc Wt	EMA	Rib Fat	Rump Fat	RBV%	IMF%	ABI	DOM	Grain	Grass
+1.2	+3.9	-6.7	+3.5	+43	+79	+104	+87	+19	+1.0	-5.6	+63	+3.6	+2.2	+0.7	-0.3	+0.6	+100	+99	+89	+104

Expected Calving Date: 30/09/2017, Pregnant NAT

Joinings: 28 Oct 2016 NAT COOLANA CONVERSION - K025, out 22/11/16 22 Nov 2016 NAT COOLANA CONVERSION - K026, out 22/12/16

655 H641 VCCH641 ARDROSSAN EQUATOR A241 COOLANA RIGHT TIME C71
COOLANA H641 Sire: KAROO A241 EQUATOR E39 Dam: COOLANA F500
 Birth Date: 18/07/2012 KAROO ELSA Y87 COOLANA C403
 Sex: F APR

CE Direct	CE Dtrs	Gest	BW	200 Wt	400 Wt	600 Wt	MCW	Milk	Scrotal	D to C	Carc Wt	EMA	Rib Fat	Rump Fat	RBV%	IMF%	ABI	DOM	Grain	Grass
+2.5	+1.7	-5.8	+2.8	+40	+80	+107	+94	+23	+2.7	-5.2	+65	+3.1	+0.5	+1.3	-0.2	+1.7	+112	+105	+115	+111

Expected Calving Date: 11/08/2017, Pregnant AI

Joinings: 01 Nov 2016 AI Dulverton Jackpot J267 28 Nov 2016 NAT COOLANA CONVERSION - K025, out 22/12/16

656 H650 VCCH650 TC TOTAL 410 LAWSONS DINKY DI Z191
COOLANA H650 Sire: TC FRANKLIN 619 Dam: COOLANA F479
 Birth Date: 19/07/2012 TC MARCIA 1069 COOLANA C524
 Sex: F APR

CE Direct	CE Dtrs	Gest	BW	200 Wt	400 Wt	600 Wt	MCW	Milk	Scrotal	D to C	Carc Wt	EMA	Rib Fat	Rump Fat	RBV%	IMF%	ABI	DOM	Grain	Grass
+3.3	+3.3	-4.4	+2.4	+46	+79	+101	+85	+14	+1.2	-4.9	+53	+3.9	-1.9	-1.5	+0.3	+2.2	+113	+111	+120	+110

Expected Calving Date: 03/09/2017, Pregnant AI

Joinings: 01 Nov 2016 AI COOLANA CONVERSION - K026 24 Nov 2016 AI TEHAMA UPWARD Y238 28 Nov 2016 NAT COOLANA CONVERSION - K025, out 23/12/16

657 H083 VCCH083 SITZ NEW DESIGN 458N COOLANA CONNECTION X15 D30
COOLANA JOY H083 Sire: SITZ JACKSON 431T Dam: COOLANA JOY F295
 Birth Date: 20/07/2012 SITZ EPPIONIA 105P COOLANA JOY B107
 Sex: F HBR

CE Direct	CE Dtrs	Gest	BW	200 Wt	400 Wt	600 Wt	MCW	Milk	Scrotal	D to C	Carc Wt	EMA	Rib Fat	Rump Fat	RBV%	IMF%	ABI	DOM	Grain	Grass
+1.1	-0.5	-5.1	+3.5	+46	+87	+118	+92	+20	+2.6	-3.0	+61	+5.4	+0.3	+0.0	+0.6	+1.8	+118	+110	+122	+118

Expected Calving Date: 03/09/2017, Pregnant NAT

Joinings: 11 Nov 2016 AI Dulverton Jackpot J267 22 Nov 2016 NAT Dulverton Jackpot J267, out 21/12/16

SPRING CALVING ANGUS FEMALES

658 H084 VCCH084 BOYD NEW DAY 8005 ARDROSSAN EQUATOR D19
COOLANA ANNABELL H084 Sire: **B/R NEW DAY 454** Dam: **COOLANA ANNABELL F071**
 Birth Date: 20/07/2012 B/R RUBY 1224 COOLANA ANNABELL B051
 Sex: F HBR

CE Direct	CE Dtrs	Gest	BW	200 Wt	400 Wt	600 Wt	MCW	Milk	Scrotal	D to C	Carc Wt	EMA	Rib Fat	Rump Fat	RBY%	IMF%	ABI	DOM	Grain	Grass
+1.7	-1.4	-5.6	+5.8	+49	+85	+121	+121	+12	+1.5	-3.3	+66	+6.8	-0.8	-1.4	+1.6	+1.2	+113	+108	+116	+112

Expected Calving Date: 20/08/2017, Pregnant NAT

Joinings: 26 Oct 2016 NAT Dulverton Jackpot J267, out 22/11/16 22 Nov 2016 NAT COOLANA BLACK PEARL L118, out 21/12/16

659 H652 VCCH652 ARDROSSAN EQUATOR A241 KMK ALLIANCE 6595 I87
COOLANA H652 Sire: **KAROO A241 EQUATOR** Dam: **COOLANA F558**
 Birth Date: 20/07/2012 KAROO F... COOLANA Y182
 Sex: F APR

WITHDRAWN

CE Direct	CE Dtrs	Gest	BW	200 Wt	400 Wt	600 Wt	MCW	Milk	Scrotal	D to C	Carc Wt	EMA	Rib Fat	Rump Fat	RBY%	IMF%	ABI	DOM	Grain	Grass
+2.1	+0.8	-3.7	+3.4	+46	+86	+121	+121	+12	+1.5	-4.9	+74	+1.7	+0.6	+0.3	-0.6	+1.3	+104	+101	+102	+105

Expected Calving Date: Pregnant

Joinings: 11 Nov 2016 AI CONNEALY REVENUE 7392 22 Nov 2016 NAT Dulverton Jackpot J267, out 21/12/16

660 H654 VCCH654 TE MANIA ULONG COOLANA NEW DESIGN 0321 - D203
COOLANA H654 Sire: **TE MANIA AFRICA A217** Dam: **COOLANA F699**
 Birth Date: 20/07/2012 TE MANIA JEDDA Y32 COOLANA X161
 Sex: F APR

CE Direct	CE Dtrs	Gest	BW	200 Wt	400 Wt	600 Wt	MCW	Milk	Scrotal	D to C	Carc Wt	EMA	Rib Fat	Rump Fat	RBY%	IMF%	ABI	DOM	Grain	Grass
+1.9	+2.0	-3.9	+3.0	+35	+70	+90	+71	+19	+2.6	-5.5	+37	+6.1	-0.9	-0.3	+1.0	+2.4	+118	+111	+128	+111

Expected Calving Date: 01/09/2017, Pregnant NAT

Joinings: 11 Nov 2016 AI Dulverton Jackpot J267 22 Nov 2016 NAT Dulverton Jackpot J267, out 21/12/16

661 H659 VCCH659 TC TOTAL 410 LAWSONS DINKY DI Z191
COOLANA H659 Sire: **TC FRANKLIN 619** Dam: **COOLANA F557**
 Birth Date: 22/07/2012 TC MARCIA 1069 COOLANA Z215
 Sex: F APR

CE Direct	CE Dtrs	Gest	BW	200 Wt	400 Wt	600 Wt	MCW	Milk	Scrotal	D to C	Carc Wt	EMA	Rib Fat	Rump Fat	RBY%	IMF%	ABI	DOM	Grain	Grass
+2.6	+2.5	-2.0	+2.9	+45	+78	+101	+83	+16	+1.5	-4.0	+52	+3.2	-1.9	-0.8	-0.1	+2.5	+110	+107	+117	+107

Expected Calving Date: 03/09/2017, Pregnant AI

Joinings: 01 Nov 2016 AI MUSGRAVE BIG SKY 24 Nov 2016 AI MUSGRAVE BIG SKY 28 Nov 2016 NAT COOLANA CONVERSION - K025, out 23/12/16

662 H095 VCCH095 TE MANIA INFINITY 04379 COOLANA GENESIS D190
COOLANA JANET H095 Sire: **Coolana INFINITY E56** Dam: **COOLANA JANET F261**
 Birth Date: 23/07/2012 COOLANA JANET C84 COOLANA JANET U21
 Sex: F HBR

CE Direct	CE Dtrs	Gest	BW	200 Wt	400 Wt	600 Wt	MCW	Milk	Scrotal	D to C	Carc Wt	EMA	Rib Fat	Rump Fat	RBY%	IMF%	ABI	DOM	Grain	Grass
-1.1	-1.5	-1.4	+4.5	+38	+71	+76	+76	+8	+1.0	-2.4	+54	+3.4	-2.0	-1.3	-0.4	+2.9	+92	+94	+101	+89

Expected Calving Date: 11/08/2017, Pregnant AI

Joinings: 01 Nov 2016 AI COOLANA CONVERSION - K026 28 Nov 2016 NAT COOLANA CONVERSION - K025, out 22/12/16

663 H684 VCCH684 BOYD NEW DAY 8005 COOLANA RIGHT TIME C71
COOLANA H684 Sire: **B/R NEW DAY 454** Dam: **COOLANA F716**
 Birth Date: 25/07/2012 B/R RUBY 1224 COOLANA Z265
 Sex: F APR

CE Direct	CE Dtrs	Gest	BW	200 Wt	400 Wt	600 Wt	MCW	Milk	Scrotal	D to C	Carc Wt	EMA	Rib Fat	Rump Fat	RBY%	IMF%	ABI	DOM	Grain	Grass
-1.3	-1.7	-0.9	+5.2	+42	+77	+102	+88	+16	+1.8	-3.6	+54	+7.0	-0.2	-0.6	+1.3	+1.7	+106	+103	+110	+105

Expected Calving Date: 11/08/2017, Pregnant AI

Joinings: 01 Nov 2016 AI SPRING COVE GENTLEMAN JACK 28 Nov 2016 NAT COOLANA CONVERSION - K025, out 22/12/16

664 H699 VCCH699 TE MANIA INFINITY 04379 SITZ NEW DESIGN 458N
COOLANA H699 Sire: **Coolana INFINITY E56** Dam: **COOLANA F725**
 Birth Date: 28/07/2012 COOLANA JANET C84 COOLANA X106
 Sex: F APR

CE Direct	CE Dtrs	Gest	BW	200 Wt	400 Wt	600 Wt	MCW	Milk	Scrotal	D to C	Carc Wt	EMA	Rib Fat	Rump Fat	RBY%	IMF%	ABI	DOM	Grain	Grass
-3.0	-2.2	+1.3	+5.0	+42	+77	+100	+84	+13	+2.0	-2.9	+57	+2.9	-2.0	-1.0	-0.7	+3.3	+97	+93	+110	+91

Expected Calving Date: 27/08/2017, Pregnant NAT

Joinings: 26 Oct 2016 NAT Dulverton Jackpot J267, out 22/11/16 22 Nov 2016 NAT COOLANA BLACK PEARL L118, out 21/12/16

665 H713 VCCH713 TC TOTAL 410 BR AMBUSH 28
COOLANA H713 Sire: **TC FRANKLIN 619** Dam: **Coolana E449**
 Birth Date: 30/07/2012 TC MARCIA COOLANA W191
 Sex: F APR

WITHDRAWN

CE Direct	CE Dtrs	Gest	BW	200 Wt	400 Wt	600 Wt	MCW	Milk	Scrotal	D to C	Carc Wt	EMA	Rib Fat	Rump Fat	RBY%	IMF%	ABI	DOM	Grain	Grass
+2.2	+4.5	-7.4	+2.9	+48	+83	+102	+84	+13	+2.0	-4.6	+58	+3.9	-1.2	-0.3	-0.2	+2.4	+119	+113	+128	+115

Expected Calving Date: Empty

Joinings: 01 Nov 2016 AI Dulverton Jackpot J267 28 Nov 2016 NAT COOLANA CONVERSION - K025, out 22/12/16

SPRING CALVING ANGUS FEMALES

666 H718 VCCH718 SITZ NEW DESIGN 458N NICHOLS EXTRA K205
COOLANA H718 Sire: **COOLANA New Design 458N F048** Dam: **COOLANA F652**
 Birth Date: 31/07/2012 COOLANA JANET D91 COOLANA D666
 Sex: F APR

CE Direct	CE Dtrs	Gest	BW	200 Wt	400 Wt	600 Wt	MCW	Milk	Scrotal	D to C	Carc Wt	EMA	Rib Fat	Rump Fat	RBV%	IMF%	ABI	DOM	Grain	Grass
+0.5	+2.1	-2.8	+3.0	+43	+82	+99	+75	+17	+1.5	-5.5	+60	+3.8	-0.4	+0.1	+0.0	+2.3	+114	+112	+120	+110

Expected Calving Date: 20/08/2017, Pregnant NAT

Joinings: 26 Oct 2016 NAT Dulverton Jackpot J267, out 22/11/16 22 Nov 2016 NAT COOLANA BLACK PEARL L118, out 21/12/16

667 H139 VCCH139 ARDROSSAN EQUATOR A241 NEW FRONTIER
COOLANA KAURI H139 Sire: **ARDROSSAN EQUATOR D19** Dam: **COOLANA KAURI A81**
 Birth Date: 02/08/2012 ARDROSSAN KATE Z36 COOLANA W25
 Sex: F HBR

CE Direct	CE Dtrs	Gest	BW	200 Wt	400 Wt	600 Wt	MCW	Milk	Scrotal	D to C	Carc Wt	EMA	Rib Fat	Rump Fat	RBV%	IMF%	ABI	DOM	Grain	Grass
+2.2	+2.8	-6.1	+5.2	+46	+76	+102	+103	+10	+2.7	-6.4	+60	+4.0	-1.9	-1.5	+1.6	+0.8	+111	+108	+112	+109

Expected Calving Date: 01/10/2017, Pregnant NAT

Joinings: 01 Nov 2016 AI MUSGRAVE BIG SKY 24 Nov 2016 AI MUSGRAVE BIG SKY 28 Nov 2016 NAT COOLANA CONVERSION - K025, out 23/12/16

668 H729 VCCH729 C A FUTURE DIRECTION 5321 SITZ NEW DESIGN 458N
COOLANA H729 Sire: **B/R FUTURE DIRECTION** Dam: **Coolana E605**
 Birth Date: 02/08/2012 B/R RUBY COOLANA U210
 Sex: F APR

WITHDRAWN

CE Direct	CE Dtrs	Gest	BW	200 Wt	400 Wt	600 Wt	MCW	Milk	Scrotal	D to C	Carc Wt	EMA	Rib Fat	Rump Fat	RBV%	IMF%	ABI	DOM	Grain	Grass
+0.5	+2.9	-5.5	+3.4	+36	+68	+94	+75	+13	+1.4	-2.8	+52	+6.2	-0.1	+0.3	+0.7	+1.9	+100	+102	+100	+101

Expected Calving Date: Empty

Joinings: 01 Nov 2016 AI WATTLETOP FRANKLIN G188 28 Nov 2016 NAT COOLANA CONVERSION - K025, out 22/12/16

669 H733 VCCH733 TE MANIA INFINITY 04379 HYLINE RIGHT TIME 338
COOLANA H733 Sire: **Coolana INFINITY E56** Dam: **COOLANA B398**
 Birth Date: 02/08/2012 COOLANA JANET C84 COOLANA Y346
 Sex: F APR

CE Direct	CE Dtrs	Gest	BW	200 Wt	400 Wt	600 Wt	MCW	Milk	Scrotal	D to C	Carc Wt	EMA	Rib Fat	Rump Fat	RBV%	IMF%	ABI	DOM	Grain	Grass
+0.6	+0.9	-3.0	+2.8	+38	+71	+90	+66	+13	+1.8	-3.9	+55	+2.2	-1.1	+0.2	-1.0	+3.0	+100	+99	+108	+97

Expected Calving Date: 24/09/2017, Pregnant NAT

Joinings: 01 Nov 2016 AI SYDGEN BLACK PEARL 2006 28 Nov 2016 NAT COOLANA CONVERSION - K025, out 22/12/16

670 H145 VCCH145 TE MANIA INFINITY 04379 PRAIRIEDGE MARBULL DESIGN 931
COOLANA JANET H145 Sire: **Coolana INFINITY E56** Dam: **COOLANA JANET A86**
 Birth Date: 03/08/2012 COOLANA JANET C84 COOLANA JANET S69
 Sex: F HBR

CE Direct	CE Dtrs	Gest	BW	200 Wt	400 Wt	600 Wt	MCW	Milk	Scrotal	D to C	Carc Wt	EMA	Rib Fat	Rump Fat	RBV%	IMF%	ABI	DOM	Grain	Grass
+1.7	+0.7	-3.8	+2.2	+35	+66	+85	+75	+12	+0.7	-2.6	+51	+2.2	-1.9	-1.3	-0.7	+2.5	+86	+91	+90	+86

Expected Calving Date: 27/08/2017, Pregnant NAT

Joinings: 26 Oct 2016 NAT Dulverton Jackpot J267, out 22/11/16 22 Nov 2016 NAT COOLANA BLACK PEARL L118, out 21/12/16

671 H146 VCCH146 TE MANIA ULONG COOLANA HIGHMARK Z39
COOLANA VICKY H146 Sire: **TE MANIA AFRICA A217** Dam: **COOLANA MERRIDALE VICKY B158**
 Birth Date: 03/08/2012 TE MANIA COOLANA MERRIDALE VICKY Z53
 Sex: F HBR

WITHDRAWN

CE Direct	CE Dtrs	Gest	BW	200 Wt	400 Wt	600 Wt	MCW	Milk	Scrotal	D to C	Carc Wt	EMA	Rib Fat	Rump Fat	RBV%	IMF%	ABI	DOM	Grain	Grass
+3.3	+2.4	-5.7	+2.8	+39	+79	+92	+75	+12	+0.2	-5.0	+43	+3.8	-1.2	-0.6	+0.1	+3.3	+126	+116	+144	+116

Expected Calving Date: Empty

Joinings: 11 Nov 2016 AI ALPINE JUSTICE J108 22 Nov 2016 NAT Dulverton Jackpot J267, out 21/12/16

672 H150 VCCH150 HYLINE RIGHT TIME 338 TE MANIA INFINITY 04379
COOLANA JOY H150 Sire: **COOLANA RIGHT TIME C71** Dam: **Coolana JOY E50**
 Birth Date: 03/08/2012 COOLANA JANET X3 COOLANA JOY C63
 Sex: F HBR

CE Direct	CE Dtrs	Gest	BW	200 Wt	400 Wt	600 Wt	MCW	Milk	Scrotal	D to C	Carc Wt	EMA	Rib Fat	Rump Fat	RBV%	IMF%	ABI	DOM	Grain	Grass
-2.3	+0.1	-4.8	+2.6	+35	+70	+90	+64	+18	+3.4	-4.4	+48	+3.9	-0.6	+0.8	+0.3	+2.0	+98	+97	+99	+97

Expected Calving Date: 08/09/2017, Pregnant NAT

Joinings: 01 Nov 2016 AI Dulverton Jackpot J267 28 Nov 2016 NAT COOLANA CONVERSION - K025, out 22/12/16

673 H151 VCCH151 HYLINE RIGHT TIME 338 BR AMBUSH 28
COOLANA JANET H151 Sire: **COOLANA RIGHT TIME C71** Dam: **COOLANA JANET D125**
 Birth Date: 04/08/2012 COOLANA JANET X3 COOLANA JANET B125
 Sex: F HBR

CE Direct	CE Dtrs	Gest	BW	200 Wt	400 Wt	600 Wt	MCW	Milk	Scrotal	D to C	Carc Wt	EMA	Rib Fat	Rump Fat	RBV%	IMF%	ABI	DOM	Grain	Grass
-3.2	+0.5	-5.1	+4.7	+40	+75	+102	+101	+17	+2.0	-4.6	+57	+5.0	-1.6	-1.4	+1.6	+1.4	+101	+98	+106	+99

Expected Calving Date: 21/08/2017, Pregnant AI

Joinings: 11 Nov 2016 AI Dulverton Jackpot J267 22 Nov 2016 NAT Dulverton Jackpot J267, out 21/12/16

SPRING CALVING ANGUS FEMALES

674 H158 VCCH158 ARDROSSAN EQUATOR A241 "COOLANA ""PRECISION E161"
COOLANA ANNABELL H158 Sire: ARDROSSAN EQUATOR A241 Dam: COOLANA ANNABELL C91
 Birth Date: 04/08/2012 ARDROSSAN EQUATOR A241 COOLANA Y43
 Sex: F HBR

CE Direct	CE Dtrs	Gest	BW	200 Wt	400 Wt	600 Wt	MCW	Milk	Scrotal	D to C	Carc Wt	EMA	Rib Fat	Rump Fat	RBV%	IMF%	ABI	DOM	Grain	Grass
+1.6	+3.0	-4.3	+4.5	+42	+75	+124	+110	+17	+2.4	-3.5	+65	+6.0	-0.2	-0.2	+0.9	+1.7	+121	+110	+112	+112

Expected Calving Date: Empty

Joinings: 26 Oct 2016 NAT Dulverton Jackpot J267, out 22/11/16 22 Nov 2016 NAT COOLANA BLACK PEARL L118, out 21/12/16

675 H747 VCCH747 SITZ NEW DESIGN 458N COOLANA C417
COOLANA H747 Sire: SITZ JACKSON 431T Dam: Coolana E674
 Birth Date: 04/08/2012 SITZ EPPIONIA 105P COOLANA B343
 Sex: F APR

CE Direct	CE Dtrs	Gest	BW	200 Wt	400 Wt	600 Wt	MCW	Milk	Scrotal	D to C	Carc Wt	EMA	Rib Fat	Rump Fat	RBV%	IMF%	ABI	DOM	Grain	Grass
-1.3	+0.7	-5.7	+5.1	+49	+89	+124	+110	+17	+2.4	-3.5	+65	+6.0	-0.2	-0.2	+0.9	+1.7	+121	+109	+127	+119

Expected Calving Date: 21/08/2017, Pregnant AI

Joinings: 11 Nov 2016 AI MUSGRAVE BIG SKY 22 Nov 2016 NAT Dulverton Jackpot J267, out 21/12/16

676 H750 VCCH750 BALD BLAIR ULONG A16 HYLINE RIGHT TIME 338
COOLANA H750 Sire: BALD BLAIR DEBONAIR D34 Dam: COOLANA B387
 Birth Date: 04/08/2012 BALD BLAIR X14 COOLANA X106
 Sex: F APR

CE Direct	CE Dtrs	Gest	BW	200 Wt	400 Wt	600 Wt	MCW	Milk	Scrotal	D to C	Carc Wt	EMA	Rib Fat	Rump Fat	RBV%	IMF%	ABI	DOM	Grain	Grass
-0.9	-1.1	-4.5	+4.5	+43	+74	+98	+86	+14	+2.3	-4.7	+47	+3.7	+1.0	+1.5	-0.2	+2.1	+102	+98	+104	+101

Expected Calving Date: 11/08/2017, Pregnant AI

Joinings: 01 Nov 2016 AI SPRING COVE GENTLEMAN JACK 28 Nov 2016 NAT COOLANA CONVERSION - K025, out 22/12/16

677 H761 VCCH761 HYLINE RIGHT TIME 338 NICHOLS EXTRA K205
COOLANA H761 Sire: COOLANA RIGHT TIME C71 Dam: Coolana E476
 Birth Date: 05/08/2012 COOLANA JANET X3 COOLANA B463
 Sex: F APR

CE Direct	CE Dtrs	Gest	BW	200 Wt	400 Wt	600 Wt	MCW	Milk	Scrotal	D to C	Carc Wt	EMA	Rib Fat	Rump Fat	RBV%	IMF%	ABI	DOM	Grain	Grass
-6.2	-1.7	-4.5	+5.2	+43	+77	+102	+88	+18	+3.5	-5.9	+59	+3.9	-0.3	+0.3	+1.0	+1.3	+95	+93	+95	+95

Expected Calving Date: 11/08/2017, Pregnant AI

Joinings: 01 Nov 2016 AI MUSGRAVE MEDIATOR 28 Nov 2016 NAT COOLANA CONVERSION - K025, out 22/12/16

678 H762 VCCH762 BOYD NEW DAY 8005 NEW FRONTIER
COOLANA H762 Sire: B/R NEW DAY 454 Dam: COOLANA B372
 Birth Date: 05/08/2012 B/R RUBY 1224 COOLANA Y129
 Sex: F APR

CE Direct	CE Dtrs	Gest	BW	200 Wt	400 Wt	600 Wt	MCW	Milk	Scrotal	D to C	Carc Wt	EMA	Rib Fat	Rump Fat	RBV%	IMF%	ABI	DOM	Grain	Grass
+1.9	+1.5	-3.9	+4.6	+44	+79	+101	+93	+14	+1.4	-4.3	+55	+6.2	-1.7	-2.6	+2.1	+1.8	+117	+116	+127	+112

Expected Calving Date: 11/08/2017, Pregnant AI

Joinings: 01 Nov 2016 AI TE MANIA 11 465 28 Nov 2016 NAT COOLANA CONVERSION - K025, out 22/12/16

679 H763 VCCH763 ARDROSSAN EQUATOR A241 PRAIRIEDGE MARBULL DESIGN 931
COOLANA H763 Sire: ARDROSSAN EQUATOR D19 Dam: COOLANA B357
 Birth Date: 05/08/2012 ARDROSSAN KATE Z36 COOLANA Z341
 Sex: F APR

CE Direct	CE Dtrs	Gest	BW	200 Wt	400 Wt	600 Wt	MCW	Milk	Scrotal	D to C	Carc Wt	EMA	Rib Fat	Rump Fat	RBV%	IMF%	ABI	DOM	Grain	Grass
-1.5	-0.8	-3.9	+6.2	+53	+90	+119	+108	+14	+1.9	-5.0	+74	+5.3	-1.1	-1.4	+1.3	+0.9	+111	+108	+111	+111

Expected Calving Date: 11/08/2017, Pregnant AI

Joinings: 01 Nov 2016 AI Dulverton Jackpot J267 28 Nov 2016 NAT COOLANA CONVERSION - K025, out 22/12/16

680 H766 VCCH766 TC TOTAL 410 HYLINE RIGHT TIME 338
COOLANA H766 Sire: TC FRANKLIN 619 Dam: COOLANA C430
 Birth Date: 06/08/2012 TC MARCIA 1069 COOLANA X177
 Sex: F APR

CE Direct	CE Dtrs	Gest	BW	200 Wt	400 Wt	600 Wt	MCW	Milk	Scrotal	D to C	Carc Wt	EMA	Rib Fat	Rump Fat	RBV%	IMF%	ABI	DOM	Grain	Grass
-2.3	+1.5	-3.0	+6.0	+53	+87	+119	+108	+14	+1.9	-5.0	+74	+5.3	-1.1	-1.4	+1.3	+0.9	+111	+108	+111	+111

Expected Calving Date: 11/08/2017, Pregnant AI

Joinings: 01 Nov 2016 AI TEHAMA UPWARD Y238 28 Nov 2016 NAT COOLANA CONVERSION - K025, out 22/12/16

681 H772 VCCH772 TC TOTAL 410 ARDROSSAN DIRECTION X3
COOLANA H772 Sire: TC FRANKLIN 619 Dam: COOLANA A266
 Birth Date: 06/08/2012 TC MARCIA 1069 COOLANA X283
 Sex: F APR

CE Direct	CE Dtrs	Gest	BW	200 Wt	400 Wt	600 Wt	MCW	Milk	Scrotal	D to C	Carc Wt	EMA	Rib Fat	Rump Fat	RBV%	IMF%	ABI	DOM	Grain	Grass
+0.6	+3.2	-3.7	+3.4	+42	+72	+94	+81	+13	+0.9	-3.2	+49	+2.9	-1.7	-0.5	-0.3	+2.1	+95	+97	+96	+95

Expected Calving Date: 11/08/2017, Pregnant AI

Joinings: 01 Nov 2016 AI BOOROMOOKA BARTEL K274 28 Nov 2016 NAT COOLANA CONVERSION - K025, out 22/12/16

SPRING CALVING ANGUS FEMALES

682 H787 VCCH787
COOLANA H787 Sire: ARDROSSAN EQUATOR A241 Dam: COOLANA C578
 Birth Date: 07/08/2012 ARDROSSAN EQUATOR A241 COOLANA X131
 Sex: F APR

CE Direct	CE Dtrs	Gest	BW	200 Wt	400 Wt	600 Wt	MCW	Milk	Scrotal	D to C	Carc Wt	EMA	Rib Fat	Rump Fat	RBV%	IMF%	ABI	DOM	Grain	Grass
+2.7	+1.1	-2.8	+3.7	+40	+72	+107	+99	+8	+1.0	-3.8	+59	+6.0	-1.3	-1.5	+1.5	+0.7	+96	+101	+91	+99

Expected Calving Date: Empty

Joinings: 01 Nov 2016 AI TEHAMA UPWARD Y238 24 Nov 2016 AI TEHAMA UPWARD Y238 28 Nov 2016 NAT COOLANA CONVERSION - K025, out 23/12/16

683 H192 VCCH192
COOLANA JANET H192 Sire: BALD BLAIR DEBONAIR D34 Dam: COOLANA JANET A53
 Birth Date: 08/08/2012 BALD BLAIR X14 COOLANA JANET U21
 Sex: F HBR

CE Direct	CE Dtrs	Gest	BW	200 Wt	400 Wt	600 Wt	MCW	Milk	Scrotal	D to C	Carc Wt	EMA	Rib Fat	Rump Fat	RBV%	IMF%	ABI	DOM	Grain	Grass
-3.6	-2.8	-3.0	+6.4	+46	+84	+109	+103	+12	+2.2	-5.2	+52	+3.4	-0.2	-0.1	+0.2	+2.1	+106	+100	+114	+101

Expected Calving Date: 01/10/2017, Pregnant NAT

Joinings: 01 Nov 2016 AI SYDGEN BLACK PEARL 2006 28 Nov 2016 NAT COOLANA CONVERSION - K025, out 22/12/16

684 H789 VCCH789
COOLANA H789 Sire: ARDROSSAN EQUATOR A241 Dam: COOLANA C432
 Birth Date: 08/08/2012 ARDROSSAN EQUATOR A241 COOLANA X283
 Sex: F APR

CE Direct	CE Dtrs	Gest	BW	200 Wt	400 Wt	600 Wt	MCW	Milk	Scrotal	D to C	Carc Wt	EMA	Rib Fat	Rump Fat	RBV%	IMF%	ABI	DOM	Grain	Grass
-3.0	-0.4	-3.2	+7.5	+53	+87	+107	+99	+8	+1.0	-5.3	+70	+5.1	-1.4	-0.8	+0.9	+1.3	+108	+102	+112	+106

Expected Calving Date: Empty

Joinings: 11 Nov 2016 AI MUSGRAVE MEDIATOR 22 Nov 2016 NAT Dulverton Jackpot J267, out 21/12/16

685 H210 VCCH210
COOLANA PRIMROSE H210 Sire: C A FUTURE DIRECTION 5321 Dam: COOLANA PRIMROSE A11
 Birth Date: 09/08/2012 B/R FUTURE DIRECTION 4268 P A R B PRIMROSE 5968
 Sex: F HBR

CE Direct	CE Dtrs	Gest	BW	200 Wt	400 Wt	600 Wt	MCW	Milk	Scrotal	D to C	Carc Wt	EMA	Rib Fat	Rump Fat	RBV%	IMF%	ABI	DOM	Grain	Grass
-7.9	-2.2	-2.6	+7.9	+50	+80	+107	+99	+8	+1.0	-3.9	+66	+6.5	-1.4	-0.6	+1.3	+1.7	+96	+93	+98	+95

Expected Calving Date: 10/09/2017, Pregnant NAT

Joinings: 11 Nov 2016 AI MUSGRAVE MEDIATOR 22 Nov 2016 NAT Dulverton Jackpot J267, out 21/12/16

686 H222 VCCH222
COOLANA JANET H222 Sire: C A FUTURE DIRECTION 5321 Dam: COOLANA JANET A122
 Birth Date: 10/08/2012 B/R FUTURE DIRECTION 4268 COOLANA W26
 Sex: F HBR

CE Direct	CE Dtrs	Gest	BW	200 Wt	400 Wt	600 Wt	MCW	Milk	Scrotal	D to C	Carc Wt	EMA	Rib Fat	Rump Fat	RBV%	IMF%	ABI	DOM	Grain	Grass
-7.3	-0.4	+0.2	+7.3	+45	+75	+101	+105	+13	+1.1	-4.5	+59	+5.3	-2.3	-2.6	+1.5	+2.0	+92	+89	+101	+87

Expected Calving Date: 12/08/2017, Pregnant NAT

Joinings: 20 Oct 2016 NAT KAROO D62 DOCKLANDS K194, out 20/12/16

687 H816 VCCH816
COOLANA H816 Sire: ARDROSSAN EQUATOR A241 Dam: COOLANA C392
 Birth Date: 10/08/2012 ARDROSSAN EQUATOR A241 COOLANA A316
 Sex: F APR

CE Direct	CE Dtrs	Gest	BW	200 Wt	400 Wt	600 Wt	MCW	Milk	Scrotal	D to C	Carc Wt	EMA	Rib Fat	Rump Fat	RBV%	IMF%	ABI	DOM	Grain	Grass
-0.1	+2.1	-2.5	+4.6	+45	+81	+101	+93	+10	+2.2	-5.7	+62	+6.1	-1.4	-1.1	+1.5	+1.0	+111	+101	+111	+110

Expected Calving Date: 17/09/2017, Pregnant NAT

Joinings: 01 Nov 2016 AI TEHAMA UPWARD Y238 24 Nov 2016 AI TEHAMA UPWARD Y238 28 Nov 2016 NAT COOLANA CONVERSION - K025, out 23/12/16

688 H249 VCCH249
COOLANA ANNABELL H249 Sire: TC TOTAL 410 Dam: COOLANA ANNABELL E66
 Birth Date: 12/08/2012 TC FRANKLIN 619 TC MARCIA 1069 COOLANA ANNABELL C73
 Sex: F HBR

CE Direct	CE Dtrs	Gest	BW	200 Wt	400 Wt	600 Wt	MCW	Milk	Scrotal	D to C	Carc Wt	EMA	Rib Fat	Rump Fat	RBV%	IMF%	ABI	DOM	Grain	Grass
-2.1	+0.4	+0.2	+3.0	+44	+80	+98	+84	+9	+1.3	-4.2	+52	+2.3	-2.2	-1.1	-0.9	+2.7	+97	+98	+104	+93

Expected Calving Date: 05/08/2017, Pregnant NAT

Joinings: 20 Oct 2016 NAT KAROO D62 DOCKLANDS K194, out 20/12/16

689 H260 VCCH260
COOLANA YTHANBRAE H260 Sire: TEHAMA TOTAL M811 Dam: COOLANA YTHANBRAE T266-B102
 Birth Date: 13/08/2012 SILVEIRAS M811 TOTAL 6103 YTHANBRAE NEW DESIGN 036 T266
 Sex: F HBR

CE Direct	CE Dtrs	Gest	BW	200 Wt	400 Wt	600 Wt	MCW	Milk	Scrotal	D to C	Carc Wt	EMA	Rib Fat	Rump Fat	RBV%	IMF%	ABI	DOM	Grain	Grass
-2.3	-1.3	-2.6	+4.2	+47	+79	+102	+88	+21	+1.4	-3.1	+61	+5.2	-1.5	-1.9	+1.0	+2.1	+97	+99	+101	+96

Expected Calving Date: 19/08/2017, Pregnant NAT

Joinings: 28 Oct 2016 NAT KAROO D62 DOCKLANDS K194, out 20/12/16

SPRING CALVING ANGUS FEMALES

690 H871 VCCH871 TE MANIA INFINITY 04379 COOLANA ALLIANCE I87 - D101
COOLANA H871 Sire: **Coolana INFINITY E56** Dam: **COOLANA F665**
 Birth Date: 16/08/2012 COOLANA JANET C84 COOLANA C605
 Sex: F APR

CE Direct	CE Dtrs	Gest	BW	200 Wt	400 Wt	600 Wt	MCW	Milk	Scrotal	D to C	Carc Wt	EMA	Rib Fat	Rump Fat	RBV%	IMF%	ABI	DOM	Grain	Grass
-2.7	-1.6	-1.0	+5.5	+43	+76	+99	+85	+6	+1.7	-3.1	+61	+3.2	-2.2	-1.7	-0.4	+2.9	+97	+94	+108	+92

Expected Calving Date: 09/09/2017, Pregnant NAT

Joinings: 28 Oct 2016 NAT KAROO D62 DOCKLANDS K194, out 20/12/16

691 H299 VCCH299 TE MANIA INFINITY 04379 COOLANA RIGHT TIME C70
COOLANA THELMA H299 Sire: **Coolana INFINITY E56** Dam: **Coolana THELMA E164**
 Birth Date: 22/08/2012 COOLANA THELMA C59
 Sex: F HBR

WITHDRAWN

CE Direct	CE Dtrs	Gest	BW	200 Wt	400 Wt	600 Wt	MCW	Milk	Scrotal	D to C	Carc Wt	EMA	Rib Fat	Rump Fat	RBV%	IMF%	ABI	DOM	Grain	Grass
-5.8	-4.1	-2.4	+5.7	+46	+82	+101	+98	+15	+0.7	-2.3	+56	+5.9	-1.2	-1.6	+1.5	+1.2	+99	+101	+99	+101

Expected Calving Date: Empty

Joinings: 11 Nov 2016 AI MUSGRAVE BIG SKY 22 Nov 2016 NAT Dulverton Jackpot J267, out 21/12/16

692 H905 VCCH905 BOYD NEW DAY 8005 CIRCLE 8 HOUND D0G X78
COOLANA H905 Sire: **B/R NEW DAY 454** Dam: **COOLANA C414**
 Birth Date: 23/08/2012 B/R RUBY 1224 COOLANA T124
 Sex: F APR

CE Direct	CE Dtrs	Gest	BW	200 Wt	400 Wt	600 Wt	MCW	Milk	Scrotal	D to C	Carc Wt	EMA	Rib Fat	Rump Fat	RBV%	IMF%	ABI	DOM	Grain	Grass
+1.5	-1.0	-4.5	+4.5	+40	+76	+101	+98	+15	+0.7	-2.3	+56	+5.9	-1.2	-1.6	+1.5	+1.2	+99	+101	+99	+101

Expected Calving Date: 11/08/2017, Pregnant AI

Joinings: 01 Nov 2016 AI TEHAMA UPWARD Y238 28 Nov 2016 NAT COOLANA CONVERSION - K025, out 22/12/16

693 H309 VCCH309 TE MANIA INFINITY 04379 TE MANIA INFINITY 04379
COOLANA ANNABELL H309 Sire: **Coolana INFINITY E56** Dam: **Coolana ANNABELL E104**
 Birth Date: 24/08/2012 COOLANA JANET C84 COOLANA ANNABELL X18
 Sex: F HBR

CE Direct	CE Dtrs	Gest	BW	200 Wt	400 Wt	600 Wt	MCW	Milk	Scrotal	D to C	Carc Wt	EMA	Rib Fat	Rump Fat	RBV%	IMF%	ABI	DOM	Grain	Grass
+0.3	-0.8	-1.6	+2.6	+35	+65	+81	+67	+6	+2.4	-4.0	+48	+3.4	-2.5	-1.2	-0.9	+3.6	+97	+96	+112	+90

Expected Calving Date: 21/08/2017, Pregnant AI

Joinings: 11 Nov 2016 AI MUSGRAVE BIG SKY 22 Nov 2016 NAT Dulverton Jackpot J267, out 21/12/16

694 H313 VCCH313 SITZ NEW DESIGN 458N B/R 65R GENESIS
COOLANA THELMA H313 Sire: **COOLANA New Design 458N F140** Dam: **COOLANA THELMA D110**
 Birth Date: 25/08/2012 COOLANA LOUISE B306 COOLANA THELMA X25
 Sex: F HBR

CE Direct	CE Dtrs	Gest	BW	200 Wt	400 Wt	600 Wt	MCW	Milk	Scrotal	D to C	Carc Wt	EMA	Rib Fat	Rump Fat	RBV%	IMF%	ABI	DOM	Grain	Grass
+3.5	+1.2	-3.5	+3.4	+42	+75	+95	+80	+15	+0.8	-2.6	+55	+7.2	-2.1	-3.2	+2.4	+1.0	+102	+109	+100	+104

Expected Calving Date: 11/08/2017, Pregnant AI

Joinings: 01 Nov 2016 AI TE MANIA 11 465 28 Nov 2016 NAT COOLANA CONVERSION - K025, out 22/12/16

695 H317 VCCH317 SITZ NEW DESIGN 458N BT EQUATOR 395M
COOLANA JANET H317 Sire: **COOLANA New Design 458N F140** Dam: **COOLANA JANET C045**
 Birth Date: 26/08/2012 COOLANA LOUISE B306 COOLANA JANET A77
 Sex: F HBR

WITHDRAWN

CE Direct	CE Dtrs	Gest	BW	200 Wt	400 Wt	600 Wt	MCW	Milk	Scrotal	D to C	Carc Wt	EMA	Rib Fat	Rump Fat	RBV%	IMF%	ABI	DOM	Grain	Grass
-0.6	+0.8	-3.0	+4.2	+41	+76	+95	+80	+15	+0.8	-2.6	+55	+7.2	-2.1	-3.2	+2.4	+1.0	+102	+109	+100	+104

Expected Calving Date: 21/08/2017, Pregnant AI

Joinings: 11 Nov 2016 AI CONNEALY REVENUE 7392 22 Nov 2016 NAT Dulverton Jackpot J267, out 21/12/16

696 H320 VCCH320 TE MANIA INFINITY 04379 COOLANA HIGHMARK Z39
COOLANA JUANA ERICA H320 Sire: **Coolana INFINITY E56** Dam: **COOLANA JUANA ERICA C193**
 Birth Date: 27/08/2012 COOLANA JANET C84 COOLANA JUANA ERICA Z15
 Sex: F HBR

CE Direct	CE Dtrs	Gest	BW	200 Wt	400 Wt	600 Wt	MCW	Milk	Scrotal	D to C	Carc Wt	EMA	Rib Fat	Rump Fat	RBV%	IMF%	ABI	DOM	Grain	Grass
+0.1	-0.4	-2.0	+4.6	+39	+72	+94	+85	+5	+1.8	-3.2	+58	+3.6	-3.0	-1.8	+0.0	+3.0	+104	+100	+118	+97

Expected Calving Date: 08/08/2017, Pregnant NAT

Joinings: 20 Oct 2016 NAT KAROO D62 DOCKLANDS K194, out 20/12/16

697 H924 VCCH924 SITZ NEW DESIGN 458N HYLINE RIGHT TIME 338
COOLANA H924 Sire: **COOLANA New Design 458N F140** Dam: **COOLANA D420**
 Birth Date: 27/08/2012 COOLANA LOUISE B306 COOLANA W113
 Sex: F APR

CE Direct	CE Dtrs	Gest	BW	200 Wt	400 Wt	600 Wt	MCW	Milk	Scrotal	D to C	Carc Wt	EMA	Rib Fat	Rump Fat	RBV%	IMF%	ABI	DOM	Grain	Grass
-2.2	+0.4	-4.7	+5.6	+47	+82	+104	+85	+12	+0.3	-3.6	+59	+4.9	-0.3	-0.4	+0.6	+1.6	+102	+103	+101	+103

Expected Calving Date: 21/08/2017, Pregnant AI

Joinings: 11 Nov 2016 AI TEHAMA UPWARD Y238 22 Nov 2016 NAT Dulverton Jackpot J267, out 21/12/16

SPRING CALVING ANGUS FEMALES

698 H927 VCCH927 NICHOLS EXTRA K205 COOLANA CONNECTION X15 D30
COOLANA H927 Sire: **COOLANA EXTRA F039** Dam: **COOLANA F655**
 Birth Date: 28/08/2012 COOLANA NIGHTINGALE D136 COOLANA C397
 Sex: F APR

CE Direct	CE Dtrs	Gest	BW	200 Wt	400 Wt	600 Wt	MCW	Milk	Scrotal	D to C	Carc Wt	EMA	Rib Fat	Rump Fat	RBV%	IMF%	ABI	DOM	Grain	Grass
+0.7	+1.6	-6.1	+3.3	+43	+80	+94	+78	+16	+1.8	-4.3	+59	+4.1	-1.0	-1.1	+0.6	+1.9	+102	+109	+105	+101

Expected Calving Date: 21/08/2017, Pregnant AI

Joinings: 11 Nov 2016 AI MUSGRAVE BIG SKY 22 Nov 2016 NAT Dulverton Jackpot J267, out 21/12/16

699 H326 VCCH326 SITZ NEW DESIGN 458N HYLINE RIGHT TIME 338
COOLANA SCOTCH CAP 9440- H326 Sire: **COOLANA New Design 458N F140** Dam: **COOLANA SCOTCH CAP 9440-C19**
 Birth Date: 31/08/2012 COOLANA LOUISE B306 YTHANBRAE SCOTCHCAP 9440
 Sex: F HBR

CE Direct	CE Dtrs	Gest	BW	200 Wt	400 Wt	600 Wt	MCW	Milk	Scrotal	D to C	Carc Wt	EMA	Rib Fat	Rump Fat	RBV%	IMF%	ABI	DOM	Grain	Grass
-6.2	-1.7	-3.9	+8.1	+53	+91	+125	+117	+14	+2.7	-3.9	+65	+2.2	-1.3	-0.9	+1.2	+1.3	+103	+97	+107	+102

Expected Calving Date: 11/08/2017, Pregnant AI

Joinings: 01 Nov 2016 AI WATTLETOP FRANKLIN G188 28 Nov 2016 NAT COOLANA CONVERSION - K025, out 22/12/16

700 H939 VCCH939 SITZ NEW DESIGN 458N PRAIRIEDGE MARBULL DESIGN 931
COOLANA H939 Sire: **COOLANA New Design 458N F140** Dam: **COOLANA B341**
 Birth Date: 31/08/2012 COOLANA LOUISE B306 COOLANA Z162
 Sex: F APR

CE Direct	CE Dtrs	Gest	BW	200 Wt	400 Wt	600 Wt	MCW	Milk	Scrotal	D to C	Carc Wt	EMA	Rib Fat	Rump Fat	RBV%	IMF%	ABI	DOM	Grain	Grass
-1.7	-1.3	-3.8	+5.1	+46	+83	+107	+91	+15	+0.9	-2.9	+60	+3.6	-2.5	-2.7	+1.8	+1.2	+99	+103	+100	+100

Expected Calving Date: 11/08/2017, Pregnant AI

Joinings: 01 Nov 2016 AI MUSGRAVE BIG SKY 28 Nov 2016 NAT COOLANA CONVERSION - K025, out 22/12/16

701 H368 VCCH368 BR AMBUSH 28 NICHOLS EXTRA K205
COOLANA JUANA ERICA H368 Sire: **COOLANA AMBUSH F133** Dam: **COOLANA JUANA ERICA F192**
 Birth Date: 02/09/2012 COOLANA YTHANBRAE T266-B102 COOLANA JUANA ERICA Z25
 Sex: F HBR

CE Direct	CE Dtrs	Gest	BW	200 Wt	400 Wt	600 Wt	MCW	Milk	Scrotal	D to C	Carc Wt	EMA	Rib Fat	Rump Fat	RBV%	IMF%	ABI	DOM	Grain	Grass
+0.0	+2.8	-4.9	+3.8	+45	+82	+98	+82	+16	+1.5	-5.8	+60	+4.3	-0.5	-0.2	+0.1	+2.5	+114	+113	+123	+109

Expected Calving Date: 03/09/2017, Pregnant AI

Joinings: 01 Nov 2016 AI ARDAIRNIE F96 24 Nov 2016 AI MUSGRAVE MEDIATOR 28 Nov 2016 NAT COOLANA CONVERSION - K025, out 23/12/16

702 H371 VCCH371 TE MANIA INFINITY 04379 NICHOLS EXTRA K205
COOLANA H371 Sire: **Coolana INFINITY E56** Dam: **Coolana KAURI E39**
 Birth Date: 02/09/2012 COOLANA KAURI C80
 Sex: F HBR

CE Direct	CE Dtrs	Gest	BW	200 Wt	400 Wt	600 Wt	MCW	Milk	Scrotal	D to C	Carc Wt	EMA	Rib Fat	Rump Fat	RBV%	IMF%	ABI	DOM	Grain	Grass
-1.8	-2.0	-2.8	+4.0	+40	+74	+97	+87	+17	+1.7	-2.2	+59	+3.1	-3.0	-2.2	+0.2	+2.6	+90	+93	+98	+88

Expected Calving Date: Empty

Joinings: 28 Oct 2016 NAT Dulverton Jackpot J267, out 22/11/16 22 Nov 2016 NAT COOLANA BLACK PEARL L118, out 21/12/16

703 H948 VCCH948 L T 598 BANDO 9074 HYLINE RIGHT TIME 338
COOLANA H948 Sire: **WATTLETOP ANDY C109** Dam: **COOLANA C498**
 Birth Date: 03/09/2012 WATTLETOP ANN V58 COOLANA U156
 Sex: F APR

CE Direct	CE Dtrs	Gest	BW	200 Wt	400 Wt	600 Wt	MCW	Milk	Scrotal	D to C	Carc Wt	EMA	Rib Fat	Rump Fat	RBV%	IMF%	ABI	DOM	Grain	Grass
-9.6	-0.6	+0.8	+8.2	+51	+90	+129	+126	+12	+3.5	-4.5	+67	+2.2	-0.9	-0.9	+0.5	+1.5	+98	+86	+105	+96

Expected Calving Date: 03/09/2017, Pregnant NAT

Joinings: 01 Nov 2016 AI ARDAIRNIE F96 28 Nov 2016 NAT COOLANA CONVERSION - K025, out 22/12/16

704 H362 VCCH362 SITZ NEW DESIGN 458N LAWSONS DINKY DI Z191
COOLANA ANNABELL H362 Sire: **COOLANA New Design 458N F048** Dam: **COOLANA ANNABELL F073**
 Birth Date: 16/09/2012 COOLANA JANET D91 COOLANA ANNABELL A43
 Sex: F HBR

CE Direct	CE Dtrs	Gest	BW	200 Wt	400 Wt	600 Wt	MCW	Milk	Scrotal	D to C	Carc Wt	EMA	Rib Fat	Rump Fat	RBV%	IMF%	ABI	DOM	Grain	Grass
+3.5	+2.9	-6.3	+3.4	+45	+83	+107	+79	+15	+1.9	-4.4	+60	+5.2	-0.7	-0.3	+0.6	+2.7	+130	+121	+143	+124

Expected Calving Date: 11/08/2017, Pregnant AI

Joinings: 01 Nov 2016 AI MUSGRAVE BIG SKY 28 Nov 2016 NAT COOLANA CONVERSION - K025, out 22/12/16

705 G648 VCCG648 TE MANIA ULONG NICHOLS EXTRA K205
COOLANA G648 Sire: **TE MANIA AFRICA A217** Dam: **Coolana E501**
 Birth Date: 01/07/2011 TE MANIA JEDDA Y32 COOLANA Z258
 Sex: F APR

CE Direct	CE Dtrs	Gest	BW	200 Wt	400 Wt	600 Wt	MCW	Milk	Scrotal	D to C	Carc Wt	EMA	Rib Fat	Rump Fat	RBV%	IMF%	ABI	DOM	Grain	Grass
+2.0	+0.3	-11.7	+2.9	+37	+69	+85	+63	+23	+2.4	-5.2	+37	+6.2	-0.4	+0.1	+0.9	+2.5	+110	+109	+118	+106

Expected Calving Date: 01/10/2017, Pregnant NAT

Joinings: 01 Nov 2016 AI MUSGRAVE BIG SKY 28 Nov 2016 NAT COOLANA CONVERSION - K025, out 22/12/16

SPRING CALVING ANGUS FEMALES

706 G054 VCCG054 KENNYS CREEK WHITWORTH W134 TE MANIA INFINITY 04379
COOLANA ANNABELL G054 Sire: **COOLANA WHITWORTH C58** Dam: **Coolana ANNABELL E102**
 Birth Date: 13/07/2011 COOLANA X13 COOLANA ANNABELL X18
 Sex: F HBR

CE Direct	CE Dtrs	Gest	BW	200 Wt	400 Wt	600 Wt	MCW	Milk	Scrotal	D to C	Carc Wt	EMA	Rib Fat	Rump Fat	RBV%	IMF%	ABI	DOM	Grain	Grass
+2.1	+3.7	-6.8	+2.6	+35	+68	+89	+88	+14	+1.5	-5.3	+50	+3.0	+0.0	-1.0	+0.0	+1.4	+95	+96	+95	+94

Expected Calving Date: 11/08/2017, Pregnant AI

Joinings: 01 Nov 2016 AI BOOROMOOKA BARTEL K274 28 Nov 2016 NAT COOLANA CONVERSION - K025, out 22/12/16

707 G613 VCCG613 KENNYS CREEK WHITWORTH W134 TE MANIA ULONG
COOLANA G613 Sire: **COOLANA WHITWORTH C58** Dam: **Coolana E522**
 Birth Date: 16/07/2011 COOLANA X13 COOLANA W191
 Sex: F APR

CE Direct	CE Dtrs	Gest	BW	200 Wt	400 Wt	600 Wt	MCW	Milk	Scrotal	D to C	Carc Wt	EMA	Rib Fat	Rump Fat	RBV%	IMF%	ABI	DOM	Grain	Grass
+1.4	+2.7	-7.6	+3.4	+39	+67	+87	+83	+17	+1.7	-8.0	+43	+3.7	+5.3	+4.3	-1.6	+1.3	+97	+93	+87	+99

Expected Calving Date: 21/09/2017, Pregnant NAT

Joinings: 01 Nov 2016 AI BOOROMOOKA HYPERNO H605 24 Nov 2016 AI BOOROMOOKA HYPERNO H605 28 Nov 2016 NAT COOLANA CONVERSION - K025, out 23/12/16

708 G620 VCCG620 TC TOTAL 410 COOLANA FINAL FRONTIER B240
COOLANA G620 Sire: **TC FRANKLIN 619** Dam: **COOLANA D641**
 Birth Date: 17/07/2011 TC MARCIA 1069 COOLANA X233
 Sex: F APR

CE Direct	CE Dtrs	Gest	BW	200 Wt	400 Wt	600 Wt	MCW	Milk	Scrotal	D to C	Carc Wt	EMA	Rib Fat	Rump Fat	RBV%	IMF%	ABI	DOM	Grain	Grass
+4.0	+5.0	-11.5	+2.3	+37	+64	+84	+73	+3	+0.8	-4.0	+42	+0.1	-2.1	-0.9	+0.0	+2.1	+98	+100	+102	+97

Expected Calving Date: 21/08/2017, Pregnant AI

Joinings: 11 Nov 2016 AI BOOROMOOKA BARTEL K274 22 Nov 2016 NAT Dulverton Jackpot J267, out 21/12/16

709 G072 VCCG072 TE MANIA ULONG NICHOLS EXTRA K205
COOLANA JANET G072 Sire: **TE MANIA AFRICA A217** Dam: **Coolana JANET E136**
 Birth Date: 18/07/2011 TE MANIA JEDDA Y32 COOLANA JANET A86
 Sex: F HBR

CE Direct	CE Dtrs	Gest	BW	200 Wt	400 Wt	600 Wt	MCW	Milk	Scrotal	D to C	Carc Wt	EMA	Rib Fat	Rump Fat	RBV%	IMF%	ABI	DOM	Grain	Grass
-0.4	+1.1	-3.8	+3.1	+38	+72	+95	+80	+25	+2.4	-5.3	+39	+4.3	-0.9	-0.5	+0.5	+2.0	+102	+99	+107	+99

Expected Calving Date: 11/08/2017, Pregnant AI

Joinings: 01 Nov 2016 AI TEHAMA UPWARD Y238 28 Nov 2016 NAT COOLANA CONVERSION - K025, out 22/12/16

710 G623 VCCG623 KENNYS CREEK WHITWORTH W134 COOLANA C417
COOLANA G623 Sire: **COOLANA WHITWORTH C58** Dam: **Coolana E646**
 Birth Date: 18/07/2011 COOLANA X13 COOLANA B425
 Sex: F APR

CE Direct	CE Dtrs	Gest	BW	200 Wt	400 Wt	600 Wt	MCW	Milk	Scrotal	D to C	Carc Wt	EMA	Rib Fat	Rump Fat	RBV%	IMF%	ABI	DOM	Grain	Grass
-0.4	+3.9	-6.2	+4.4	+40	+72	+93	+83	+12	+1.2	-6.5	+56	+4.5	+2.0	+0.8	+0.4	+0.6	+99	+99	+90	+101

Expected Calving Date: 11/08/2017, Pregnant AI

Joinings: 01 Nov 2016 AI TEHAMA UPWARD Y238 28 Nov 2016 NAT COOLANA CONVERSION - K025, out 22/12/16

711 G624 VCCG624 TC TOTAL 410 NICHOLS EXTRA K205
COOLANA G624 Sire: **TC FRANKLIN 619** Dam: **Coolana E518**
 Birth Date: 18/07/2011 TC MARCIA COOLANA Z341
 Sex: F APR

CE Direct	CE Dtrs	Gest	BW	200 Wt	400 Wt	600 Wt	MCW	Milk	Scrotal	D to C	Carc Wt	EMA	Rib Fat	Rump Fat	RBV%	IMF%	ABI	DOM	Grain	Grass
-0.1	+2.5	-4.7	+3.6	+47	+80	+97	+83	+12	+1.2	-3.5	+59	+2.4	-2.1	-1.8	+0.3	+1.7	+97	+98	+99	+97

Expected Calving Date: Empty

Joinings: 11 Nov 2016 AI TEHAMA UPWARD Y238 22 Nov 2016 NAT Dulverton Jackpot J267, out 21/12/16

712 G081 VCCG081 TC TOTAL 410 COOLANA HOUND DOG C106
COOLANA KAURI G081 Sire: **TC FRANKLIN 619** Dam: **Coolana KAURI E246**
 Birth Date: 21/07/2011 TC MARCIA COOLANA KAURI B092
 Sex: F HBR

CE Direct	CE Dtrs	Gest	BW	200 Wt	400 Wt	600 Wt	MCW	Milk	Scrotal	D to C	Carc Wt	EMA	Rib Fat	Rump Fat	RBV%	IMF%	ABI	DOM	Grain	Grass
-1.2	+1.3	-1.7	+5.6	+50	+87	+93	+83	+12	+1.2	-3.4	+61	+2.2	-2.9	-2.3	+0.5	+1.7	+106	+101	+113	+104

Expected Calving Date: Empty

Joinings: 28 Oct 2016 NAT KAROO D62 DOCKLANDS K194, out 20/12/16

713 G645 VCCG645 TC TOTAL 410 COOLANA RIGHT TIME C70
COOLANA G645 Sire: **TC FRANKLIN 619** Dam: **Coolana E665**
 Birth Date: 21/07/2011 TC MARCIA COOLANA C469
 Sex: F APR

CE Direct	CE Dtrs	Gest	BW	200 Wt	400 Wt	600 Wt	MCW	Milk	Scrotal	D to C	Carc Wt	EMA	Rib Fat	Rump Fat	RBV%	IMF%	ABI	DOM	Grain	Grass
+0.9	+3.2	-2.9	+2.5	+37	+68	+79	+50	+11	+1.2	-4.2	+41	+1.6	-2.2	-1.2	+0.1	+2.3	+94	+103	+97	+93

Expected Calving Date: 05/08/2017, Pregnant NAT

Joinings: 20 Oct 2016 NAT KAROO D62 DOCKLANDS K194, out 20/12/16

SPRING CALVING ANGUS FEMALES

714 G084 VCCG084 TC TOTAL 410 COOLANA RIGHT TIME C71
COOLANA KAURI G084 Sire: **TC FRANKLIN 619** Dam: **Coolana KAURI E259**
 Birth Date: 22/07/2011 TC MARCIA 1069 COOLANA KAURI A81
 Sex: F HBR

CE Direct	CE Dtrs	Gest	BW	200 Wt	400 Wt	600 Wt	MCW	Milk	Scrotal	D to C	Carc Wt	EMA	Rib Fat	Rump Fat	RBV%	IMF%	ABI	DOM	Grain	Grass
-1.8	+1.2	-2.3	+3.9	+43	+78	+106	+95	+15	+2.2	-5.0	+50	+1.0	-2.2	-0.9	+0.3	+1.5	+100	+96	+102	+99

Expected Calving Date: 11/08/2017, Pregnant AI

Joinings: 01 Nov 2016 AI CONNEALY REVENUE 7392 28 Nov 2016 NAT COOLANA CONVERSION - K025, out 22/12/16

715 G657 VCCG657 TC TOTAL 410 NICHOLS EXTRA K205
COOLANA G657 Sire: **TC FRANKLIN 619** Dam: **Coolana E515**
 Birth Date: 22/07/2011 TC MARCIA 1069 COOLANA X254
 Sex: F APR

CE Direct	CE Dtrs	Gest	BW	200 Wt	400 Wt	600 Wt	MCW	Milk	Scrotal	D to C	Carc Wt	EMA	Rib Fat	Rump Fat	RBV%	IMF%	ABI	DOM	Grain	Grass
+2.2	+4.7	-2.5	+0.6	+40	+74	+85	+58	+12	+1.2	-5.2	+45	+4.7	-0.9	+0.0	+0.0	+1.7	+104	+111	+100	+105

Expected Calving Date: 03/09/2017, Pregnant AI

Joinings: 01 Nov 2016 AI COOLANA CONVERSION - K026 24 Nov 2016 AI Dulverton Jackpot J267, out 21/12/16 28 Nov 2016 NAT COOLANA CONVERSION - K025, out 23/12/16

716 G660 VCCG660 TC TOTAL 410 BR AMBUSH 28
COOLANA G660 Sire: **TC FRANKLIN 619** Dam: **Coolana E463**
 Birth Date: 23/07/2011 TC MARCIA 1069 COOLANA A325
 Sex: F APR

WITHDRAWN

CE Direct	CE Dtrs	Gest	BW	200 Wt	400 Wt	600 Wt	MCW	Milk	Scrotal	D to C	Carc Wt	EMA	Rib Fat	Rump Fat	RBV%	IMF%	ABI	DOM	Grain	Grass
-1.2	+4.0	-3.0	+4.0	+46	+81	+103	+87	+15	+1.8	-4.0	+53	+3.7	-3.4	-2.5	+0.6	+2.6	+104	+108	+116	+99

Expected Calving Date: Empty

Joinings: 11 Nov 2016 AI TEHAMA UPWARD Y238 22 Nov 2016 NAT Dulverton Jackpot J267, out 21/12/16

717 G664 VCCG664 TC TOTAL 410 NICHOLS EXTRA K205
COOLANA G664 Sire: **TC FRANKLIN 619** Dam: **COOLANA E622**
 Birth Date: 25/07/2011 TC MARCIA 1069 COOLANA V216
 Sex: F APR

CE Direct	CE Dtrs	Gest	BW	200 Wt	400 Wt	600 Wt	MCW	Milk	Scrotal	D to C	Carc Wt	EMA	Rib Fat	Rump Fat	RBV%	IMF%	ABI	DOM	Grain	Grass
-2.1	+2.8	-0.2	+3.3	+45	+83	+103	+87	+15	+1.8	-4.0	+53	+1.1	-2.0	-0.9	-0.5	+2.4	+99	+100	+105	+97

Expected Calving Date: 11/08/2017, Pregnant AI

Joinings: 01 Nov 2016 AI BOOROMOOKA BARTEL K274 28 Nov 2016 NAT COOLANA CONVERSION - K025, out 22/12/16

718 G673 VCCG673 BALD BLAIR ULONG A16 B/R NEW DESIGN 036
COOLANA G673 Sire: **BALD BLAIR DEBONAIR D34** Dam: **COOLANA V169**
 Birth Date: 27/07/2011 BALD BLAIR X14 COOLANA S260
 Sex: F APR

CE Direct	CE Dtrs	Gest	BW	200 Wt	400 Wt	600 Wt	MCW	Milk	Scrotal	D to C	Carc Wt	EMA	Rib Fat	Rump Fat	RBV%	IMF%	ABI	DOM	Grain	Grass
+2.5	+1.8	-6.5	+3.8	+40	+75	+97	+94	+13	+2.4	-5.2	+43	+5.0	+0.3	+0.2	+0.5	+1.8	+111	+107	+116	+108

Expected Calving Date: 11/08/2017, Pregnant AI

Joinings: 01 Nov 2016 AI BOOROMOOKA HYPERNO H605 28 Nov 2016 NAT COOLANA CONVERSION - K025, out 22/12/16

719 G677 VCCG677 ARDROSSAN EQUATOR A241 NEW FRONTIER
COOLANA G677 Sire: **ARDROSSAN EQUATOR D19** Dam: **COOLANA B404**
 Birth Date: 30/07/2011 ARDROSSAN KATE Z36 COOLANA W304
 Sex: F APR

CE Direct	CE Dtrs	Gest	BW	200 Wt	400 Wt	600 Wt	MCW	Milk	Scrotal	D to C	Carc Wt	EMA	Rib Fat	Rump Fat	RBV%	IMF%	ABI	DOM	Grain	Grass
-0.3	+0.2	-4.1	+6.6	+46	+75	+103	+110	+10	+2.8	-6.3	+59	+3.0	-1.7	-1.3	+1.3	+0.9	+102	+99	+104	+100

Expected Calving Date: 30/09/2017, Pregnant NAT

Joinings: 26 Oct 2016 NAT Dulverton Jackpot J267, out 22/11/16 22 Nov 2016 NAT COOLANA BLACK PEARL L118, out 21/12/16

720 G685 VCCG685 HYLINE RIGHT TIME 338 BR AMBUSH 28
COOLANA G685 Sire: **COOLANA RIGHT TIME C71** Dam: **COOLANA D636**
 Birth Date: 01/08/2011 COOLANA JANET X3 COOLANA U156
 Sex: F APR

CE Direct	CE Dtrs	Gest	BW	200 Wt	400 Wt	600 Wt	MCW	Milk	Scrotal	D to C	Carc Wt	EMA	Rib Fat	Rump Fat	RBV%	IMF%	ABI	DOM	Grain	Grass
-2.2	+1.1	-5.2	+3.1	+35	+70	+83	+62	+18	+2.1	-5.3	+49	+6.3	-0.1	+0.6	+0.9	+2.1	+103	+105	+106	+100

Expected Calving Date: 11/08/2017, Pregnant AI

Joinings: 01 Nov 2016 AI WATTLETOP FRANKLIN G188 28 Nov 2016 NAT COOLANA CONVERSION - K025, out 22/12/16

721 G689 VCCG689 L T 598 BANDO 9074 HYLINE RIGHT TIME 338
COOLANA G689 Sire: **WATTLETOP ANDY C109** Dam: **COOLANA C498**
 Birth Date: 01/08/2011 WATTLETOP ANN V58 COOLANA U156
 Sex: F APR

CE Direct	CE Dtrs	Gest	BW	200 Wt	400 Wt	600 Wt	MCW	Milk	Scrotal	D to C	Carc Wt	EMA	Rib Fat	Rump Fat	RBV%	IMF%	ABI	DOM	Grain	Grass
-2.4	+2.1	-3.4	+5.6	+43	+81	+115	+106	+12	+3.1	-4.6	+60	+2.7	-0.2	-0.2	+0.7	+0.9	+106	+98	+106	+106

Expected Calving Date: 11/08/2017, Pregnant AI

Joinings: 01 Nov 2016 AI SPRING COVE GENTLEMAN JACK 28 Nov 2016 NAT COOLANA CONVERSION - K025, out 22/12/16

SPRING CALVING ANGUS FEMALES

722 G691 VCCG691
COOLANA G691 Sire: **BALD BLAIR DEBONAIR D34** Dam: **COOLANA C398**
 Birth Date: 01/08/2011 BALD BLAIR ULONG A16 BR AMBUSH 28
 Sex: F APR BALD BLAIR X14 COOLANA U119

CE Direct	CE Dtrs	Gest	BW	200 Wt	400 Wt	600 Wt	MCW	Milk	Scrotal	D to C	Carc Wt	EMA	Rib Fat	Rump Fat	RBV%	IMF%	ABI	DOM	Grain	Grass
+0.2	+1.3	-5.7	+5.0	+47	+87	+110	+125	+13	+1.4	-4.5	+58	+4.1	+0.5	+0.4	-0.1	+2.4	+113	+108	+125	+108

Expected Calving Date: 11/08/2017, Pregnant AI

Joinings: 01 Nov 2016 AI BOOROMOOKA BARTEL K274 28 Nov 2016 NAT COOLANA CONVERSION - K025, out 22/12/16

723 G116 VCCG116
COOLANA JANET G116 Sire: **ARDROSSAN EQUATOR A241** Dam: **COOLANA JANET A77**
 Birth Date: 02/08/2011 ARDROSSAN EQUATOR D19 NEW FRONTIER
 Sex: F HBR ARDROSSAN KATE Z36 COOLANA S43

CE Direct	CE Dtrs	Gest	BW	200 Wt	400 Wt	600 Wt	MCW	Milk	Scrotal	D to C	Carc Wt	EMA	Rib Fat	Rump Fat	RBV%	IMF%	ABI	DOM	Grain	Grass
+3.3	+3.1	-5.3	+3.8	+42	+79	+101	+86	+15	+2.7	-5.8	+59	+3.7	-0.4	-0.3	+0.7	+1.3	+113	+111	+114	+112

Expected Calving Date: 10/09/2017, Pregnant NAT

Joinings: 11 Nov 2016 AI TEHAMA UPWARD Y238 22 Nov 2016 NAT Dulverton Jackpot J267, out 21/12/16

724 G120 VCCG120
COOLANA JOY G120 Sire: **B/R NEW DAY 454** Dam: **COOLANA JOY B095**
 Birth Date: 02/08/2011 BOYD NEW DAY 8005 GARDENS HIGHMARK
 Sex: F HBR B/R RUBY 1224 COOLANA W9

CE Direct	CE Dtrs	Gest	BW	200 Wt	400 Wt	600 Wt	MCW	Milk	Scrotal	D to C	Carc Wt	EMA	Rib Fat	Rump Fat	RBV%	IMF%	ABI	DOM	Grain	Grass
+2.5	+1.0	-2.1	+3.0	+40	+74	+94	+88	+15	+1.3	-3.9	+53	+7.0	-0.7	-0.6	+1.1	+1.8	+108	+108	+111	+107

Expected Calving Date: 11/08/2017, Pregnant AI

Joinings: 26 Oct 2016 NAT COOLANA CONVERSION - K025, out 22/11/16 22 Nov 2016 NAT COOLANA CONVERSION - K026, out 22/12/16

725 G123 VCCG123
COOLANA JANET G123 Sire: **B/R FUTURE DIRECTION 4268** Dam: **COOLANA JANET A2**
 Birth Date: 02/08/2011 C A FUTURE DIRECTION 5321 ROCKN D AMBUSH
 Sex: F HBR B/R RUBY 9114 COOLANA JANET V21

CE Direct	CE Dtrs	Gest	BW	200 Wt	400 Wt	600 Wt	MCW	Milk	Scrotal	D to C	Carc Wt	EMA	Rib Fat	Rump Fat	RBV%	IMF%	ABI	DOM	Grain	Grass
-0.9	+3.2	-5.3	+4.5	+38	+64	+82	+83	+11	-0.5	-3.5	+50	+5.3	-2.2	-2.5	+1.1	+2.3	+93	+96	+100	+89

Expected Calving Date: 21/08/2017, Pregnant AI

Joinings: 11 Nov 2016 AI TEHAMA UPWARD Y238 22 Nov 2016 NAT Dulverton Jackpot J267, out 21/12/16

726 G700 VCCG700
COOLANA G700 Sire: **TC FRANKLIN 619** Dam: **COOLANA D423**
 Birth Date: 03/08/2011 TC TOTAL 410 VERMONT NEW FRONTIER Z114
 Sex: F APR TC MARCIA 1069 COOLANA T264

CE Direct	CE Dtrs	Gest	BW	200 Wt	400 Wt	600 Wt	MCW	Milk	Scrotal	D to C	Carc Wt	EMA	Rib Fat	Rump Fat	RBV%	IMF%	ABI	DOM	Grain	Grass
-1.9	+2.1	-3.7	+5.2	+46	+82	+106	+97	+11	+1.4	-2.7	+55	+2.3	-3.3	-2.7	+0.7	+2.2	+101	+102	+110	+98

Expected Calving Date: 19/08/2017, Pregnant NAT

Joinings: 20 Oct 2016 NAT KAROO D62 DOCKLANDS K194, out 20/12/16

727 G708 VCCG708
COOLANA G708 Sire: **B/R FUTURE DIRECTION 4268** Dam: **COOLANA D478**
 Birth Date: 03/08/2011 C A FUTURE DIRECTION 5321 ACF NEW DESIGN 0321
 Sex: F APR B/R RUBY 9114 COOLANA A401

CE Direct	CE Dtrs	Gest	BW	200 Wt	400 Wt	600 Wt	MCW	Milk	Scrotal	D to C	Carc Wt	EMA	Rib Fat	Rump Fat	RBV%	IMF%	ABI	DOM	Grain	Grass
-2.7	+1.1	-4.0	+4.8	+37	+66	+82	+72	+8	-0.2	-4.4	+52	+5.3	-0.5	-0.4	+0.6	+1.8	+91	+95	+91	+90

Expected Calving Date: 11/08/2017, Pregnant AI

Joinings: 01 Nov 2016 AI COOLANA CONVERSION - K026 28 Nov 2016 NAT COOLANA CONVERSION - K025, out 22/12/16

728 G711 VCCG711
COOLANA G711 Sire: **SITZ JACKSON 431T** Dam: **COOLANA Y339**
 Birth Date: 03/08/2011 SITZ NEW DESIGN 458N COOLANA W38
 Sex: F APR SITZ EPPIONIA 105P COOLANA V160

CE Direct	CE Dtrs	Gest	BW	200 Wt	400 Wt	600 Wt	MCW	Milk	Scrotal	D to C	Carc Wt	EMA	Rib Fat	Rump Fat	RBV%	IMF%	ABI	DOM	Grain	Grass
+1.5	+0.4	-2.4	+1.8	+35	+69	+82	+64	+13	+2.3	-3.0	+45	+5.9	+1.2	+0.8	+0.8	+1.3	+93	+102	+85	+97

Expected Calving Date: 11/08/2017, Pregnant AI

Joinings: 01 Nov 2016 AI Dulverton Jackpot J267 28 Nov 2016 NAT COOLANA CONVERSION - K025, out 22/12/16

729 G140 VCCG140
COOLANA JANET G140 Sire: **B/R NEW DAY 454** Dam: **COOLANA JANET C109**
 Birth Date: 04/08/2011 BOYD NEW DAY 8005 COOLANA NEW FRONTIER A19
 Sex: F HBR B/R RUBY 1224 COOLANA JANET A92

CE Direct	CE Dtrs	Gest	BW	200 Wt	400 Wt	600 Wt	MCW	Milk	Scrotal	D to C	Carc Wt	EMA	Rib Fat	Rump Fat	RBV%	IMF%	ABI	DOM	Grain	Grass
+0.4	-1.9	-2.3	+4.1	+43	+79	+102	+78	+15	+1.0	-3.8	+56	+5.9	-0.7	-1.4	+1.2	+1.7	+109	+107	+112	+107

Expected Calving Date: 21/08/2017, Pregnant AI

Joinings: 11 Nov 2016 AI TEHAMA UPWARD Y238 22 Nov 2016 NAT Dulverton Jackpot J267, out 21/12/16

SPRING CALVING ANGUS FEMALES

730 G723 VCCG723 TC TOTAL 410 COOLANA HIGHMARK Z39
COOLANA G723 Sire: **TC FRANKLIN 619** Dam: **COOLANA B572**
 Birth Date: 04/08/2011 TC MARCIA 1069 COOLANA Z156
 Sex: F APR

CE Direct	CE Dtrs	Gest	BW	200 Wt	400 Wt	600 Wt	MCW	Milk	Scrotal	D to C	Carc Wt	EMA	Rib Fat	Rump Fat	RBV%	IMF%	ABI	DOM	Grain	Grass
-3.6	-1.1	-3.4	+7.2	+52	+85	+116	+124	+7	+1.0	-4.0	+61	+2.5	-3.4	-2.7	+0.9	+1.6	+99	+96	+107	+96

Expected Calving Date: 11/08/2017, Pregnant AI

Joinings: 01 Nov 2016 AI ARDAIRNIE F96 28 Nov 2016 NAT COOLANA CONVERSION - K025, out 22/12/16

731 G726 VCCG726 C A FUTURE DIRECTION 5321 NARRANGULLEN WINK W518
COOLANA G726 Sire: **B/R FUTURE DIRECTION 4268** Dam: **NARRANGULLEN ROSARY Z617**
 Birth Date: 04/08/2011 B/R RUBY 9114 NARRANGULLEN ROSARY W512
 Sex: F APR

CE Direct	CE Dtrs	Gest	BW	200 Wt	400 Wt	600 Wt	MCW	Milk	Scrotal	D to C	Carc Wt	EMA	Rib Fat	Rump Fat	RBV%	IMF%	ABI	DOM	Grain	Grass
-0.3	-1.2	-3.1	+5.3	+43	+80	+108	+93	+19	+1.8	-3.5	+59	+5.7	+0.3	+0.4	+0.7	+1.1	+102	+100	+99	+105

Expected Calving Date: 11/08/2017, Pregnant AI

Joinings: 01 Nov 2016 AI MUSGRAVE BIG SKY 28 Nov 2016 NAT COOLANA CONVERSION - K025, out 22/12/16

732 G160 VCCG160 SITZ NEW DESIGN 458N PERRY POWER DESIGN
COOLANA JOY G160 Sire: **SITZ JACKSON 431T** Dam: **COOLANA Y31**
 Birth Date: 05/08/2011 SITZ EPPIONIA 105P COOLANA W28
 Sex: F HBR

CE Direct	CE Dtrs	Gest	BW	200 Wt	400 Wt	600 Wt	MCW	Milk	Scrotal	D to C	Carc Wt	EMA	Rib Fat	Rump Fat	RBV%	IMF%	ABI	DOM	Grain	Grass
+1.5	-1.3	-3.8	+3.1	+38	+72	+103	+94	+19	+1.5	-3.1	+54	+3.1	+1.1	+0.3	-0.1	+1.2	+92	+89	+88	+96

Expected Calving Date: 01/10/2017, Pregnant NAT

Joinings: 26 Oct 2016 NAT Dulverton Jackpot J267, out 22/11/16 22 Nov 2016 NAT COOLANA BLACK PEARL L118, out 21/12/16

733 G730 VCCG730 NICHOLS EXTRA K205 ACF NEW DESIGN 0321
COOLANA G730 Sire: **Coolana E410** Dam: **COOLANA D380**
 Birth Date: 05/08/2011 COOLANA C539 COOLANA B393
 Sex: F APR

CE Direct	CE Dtrs	Gest	BW	200 Wt	400 Wt	600 Wt	MCW	Milk	Scrotal	D to C	Carc Wt	EMA	Rib Fat	Rump Fat	RBV%	IMF%	ABI	DOM	Grain	Grass
-5.4	-4.0	-3.8	+6.6	+48	+83	+101	+86	+13	+2.5	-5.6	+63	+6.2	-0.4	-0.3	+1.6	+1.0	+97	+101	+93	+98

Expected Calving Date: 11/08/2017, Pregnant AI

Joinings: 01 Nov 2016 AI WATTLETOP FRANKLIN G188 28 Nov 2016 NAT COOLANA CONVERSION - K025, out 22/12/16

734 G732 VCCG732 ARDROSSAN EQUATOR A241 COOLANA DIRECTION X3-A117
COOLANA G732 Sire: **ARDROSSAN EQUATOR D19** Dam: **COOLANA C578**
 Birth Date: 05/08/2011 ARDROSSAN KATE Z36 COOLANA X131
 Sex: F APR

CE Direct	CE Dtrs	Gest	BW	200 Wt	400 Wt	600 Wt	MCW	Milk	Scrotal	D to C	Carc Wt	EMA	Rib Fat	Rump Fat	RBV%	IMF%	ABI	DOM	Grain	Grass
-0.6	-2.3	-2.0	+5.9	+41	+74	+103	+99	+16	+1.8	-3.0	+60	+5.2	-1.6	-1.8	+1.6	+0.7	+92	+93	+88	+94

Expected Calving Date: 11/08/2017, Pregnant AI

Joinings: 01 Nov 2016 AI TE MANIA 11 465 28 Nov 2016 NAT COOLANA CONVERSION - K025, out 22/12/16

735 G738 VCCG738 BALD BLAIR ULONG A16 WATTLETOP VIBRATE V89
COOLANA G738 Sire: **BALD BLAIR DEBONAIR** Dam: **WATTLETOP X293**
 Birth Date: 05/08/2011 BALD BLAIR WATTLETOP T93
 Sex: F APR

CE Direct	CE Dtrs	Gest	BW	200 Wt	400 Wt	600 Wt	MCW	Milk	Scrotal	D to C	Carc Wt	EMA	Rib Fat	Rump Fat	RBV%	IMF%	ABI	DOM	Grain	Grass
-2.1	-2.0	+0.2	+5.8	+41	+76	+103	+99	+16	+1.8	-3.0	+60	+5.2	-1.6	-1.8	+1.6	+0.7	+92	+93	+88	+94

Expected Calving Date: Empty

Joinings: 11 Nov 2016 AI SPRING COVE GENTLEMAN JACK 22 Nov 2016 NAT Dulverton Jackpot J267, out 21/12/16

736 G743 VCCG743 C A FUTURE DIRECTION 5321 HYLINE RIGHT TIME 338
COOLANA G743 Sire: **B/R FUTURE DIRECTION 4268** Dam: **COOLANA D459**
 Birth Date: 06/08/2011 B/R RUBY 9114 COOLANA X240
 Sex: F APR

CE Direct	CE Dtrs	Gest	BW	200 Wt	400 Wt	600 Wt	MCW	Milk	Scrotal	D to C	Carc Wt	EMA	Rib Fat	Rump Fat	RBV%	IMF%	ABI	DOM	Grain	Grass
-5.7	-0.8	-1.8	+6.8	+45	+75	+102	+84	+11	+0.9	-2.8	+61	+5.9	-0.7	-0.2	+0.6	+2.4	+98	+93	+104	+96

Expected Calving Date: 01/10/2017, Pregnant NAT

Joinings: 26 Oct 2016 NAT Dulverton Jackpot J267, out 22/11/16 22 Nov 2016 NAT COOLANA BLACK PEARL L118, out 21/12/16

737 G195 VCCG195 TE MANIA ULONG KAPP DESIGNER
COOLANA ANNABELL G195 Sire: **TE MANIA AFRICA A217** Dam: **COOLANA X13**
 Birth Date: 07/08/2011 TE MANIA JEDDA Y32 COOLANA V43
 Sex: F HBR

CE Direct	CE Dtrs	Gest	BW	200 Wt	400 Wt	600 Wt	MCW	Milk	Scrotal	D to C	Carc Wt	EMA	Rib Fat	Rump Fat	RBV%	IMF%	ABI	DOM	Grain	Grass
+1.4	+2.4	-3.9	+2.6	+35	+70	+92	+72	+22	+2.7	-4.5	+38	+5.1	+0.7	+0.6	-0.3	+3.1	+113	+105	+125	+106

Expected Calving Date: 03/09/2017, Pregnant AI

Joinings: 01 Nov 2016 AI MUSGRAVE BIG SKY 24 Nov 2016 AI MUSGRAVE BIG SKY 28 Nov 2016 NAT COOLANA CONVERSION - K025, out 23/12/16

SPRING CALVING ANGUS FEMALES

738 G767 VCCG767 KENNYS CREEK WHITWORTH W134 BR AMBUSH 28
COOLANA G767 Sire: **COOLANA WHITWORTH C58** Dam: **Coolana E466**
 Birth Date: 08/08/2011 COOLANA X13 COOLANA V123
 Sex: F APR

CE Direct	CE Dtrs	Gest	BW	200 Wt	400 Wt	600 Wt	MCW	Milk	Scrotal	D to C	Carc Wt	EMA	Rib Fat	Rump Fat	RBV%	IMF%	ABI	DOM	Grain	Grass
-1.0	+2.7	-5.1	+5.2	+44	+79	+104	+109	+16	+0.4	-3.9	+62	+4.9	+0.1	-1.5	+0.8	+0.7	+92	+95	+87	+95

Expected Calving Date: 21/08/2017, Pregnant AI

Joinings: 11 Nov 2016 AI TEHAMA UPWARD Y238 22 Nov 2016 NAT Dulverton Jackpot J267, out 21/12/16

739 G769 VCCG769 BALD BLAIR ULONG A16 COOLANA DIRECTION X3-A114
COOLANA G769 Sire: **BALD BLAIR DEBONAIR** Dam: **COOLANA C581**
 Birth Date: 08/08/2011 BALD BLAIR COOLANA Z324
 Sex: F APR

WITHDRAWN

CE Direct	CE Dtrs	Gest	BW	200 Wt	400 Wt	600 Wt	MCW	Milk	Scrotal	D to C	Carc Wt	EMA	Rib Fat	Rump Fat	RBV%	IMF%	ABI	DOM	Grain	Grass
-0.4	+0.7	+0.2	+3.1	+40	+72	+103	+109	+16	+0.4	-3.7	+42	+5.2	+0.8	+0.8	+0.0	+1.7	+90	+99	+84	+93

Expected Calving Date: Empty

Joinings: 01 Nov 2016 AI BOOROOMOOKA HYPERNO H605 24 Nov 2016 AI BOOROOMOOKA HYPERNO H605 28 Nov 2016 NAT COOLANA CONVERSION - K025, out 23/12/16

740 G782 VCCG782 TE MANIA AFRICA A217 COOLANA DIRECTION X3-A114
COOLANA G782 Sire: **Coolana AFRICA E38** Dam: **COOLANA C589**
 Birth Date: 08/08/2011 COOLANA COOLANA YIELD GRADE Z299
 Sex: F APR

WITHDRAWN

CE Direct	CE Dtrs	Gest	BW	200 Wt	400 Wt	600 Wt	MCW	Milk	Scrotal	D to C	Carc Wt	EMA	Rib Fat	Rump Fat	RBV%	IMF%	ABI	DOM	Grain	Grass
+3.5	+3.3	-3.7	+1.6	+34	+70	+103	+109	+16	+0.4	-5.6	+46	+6.3	+0.6	+0.9	+0.4	+1.5	+109	+106	+108	+109

Expected Calving Date: Empty

Joinings: 11 Nov 2016 AI BOOROOMOOKA HYPERNO H605 22 Nov 2016 NAT Dulverton Jackpot J267, out 21/12/16

741 G827 VCCG827 BOYD NEW DAY 8005 "COOLANA ""PRECISION E161"
COOLANA G827 Sire: **B/R NEW DAY 454** Dam: **COOLANA C576**
 Birth Date: 12/08/2011 B/R RUBY 1224 COOLANA Y336
 Sex: F APR

CE Direct	CE Dtrs	Gest	BW	200 Wt	400 Wt	600 Wt	MCW	Milk	Scrotal	D to C	Carc Wt	EMA	Rib Fat	Rump Fat	RBV%	IMF%	ABI	DOM	Grain	Grass
-1.3	-1.4	+0.0	+5.2	+42	+70	+92	+87	+9	+0.4	-4.2	+51	+6.0	+0.4	+0.0	+0.5	+1.5	+93	+94	+91	+94

Expected Calving Date: 11/08/2017, Pregnant AI

Joinings: 01 Nov 2016 AI MUSGRAVE BIG SKY 28 Nov 2016 NAT COOLANA CONVERSION - K025, out 22/12/16

742 G255 VCCG255 SITZ NEW DESIGN 458N TE MANIA AFRICA A217
COOLANA THELMA G255 Sire: **SITZ JACKSON 431T** Dam: **Coolana THELMA E175**
 Birth Date: 16/08/2011 SITZ EPPIONIA 105P COOLANA THELMA C197
 Sex: F HBR

CE Direct	CE Dtrs	Gest	BW	200 Wt	400 Wt	600 Wt	MCW	Milk	Scrotal	D to C	Carc Wt	EMA	Rib Fat	Rump Fat	RBV%	IMF%	ABI	DOM	Grain	Grass
+0.3	+0.6	+0.6	+3.5	+39	+82	+115	+105	+24	+2.5	-3.0	+51	+7.3	-0.5	-0.9	+1.0	+1.7	+115	+105	+122	+113

Expected Calving Date: 11/08/2017, Pregnant AI

Joinings: 01 Nov 2016 AI MUSGRAVE BIG SKY 28 Nov 2016 NAT COOLANA CONVERSION - K025, out 22/12/16

743 G821 VCCG821 BOYD NEW DAY 8005 TE MANIA INFINITY 04379
COOLANA G821 Sire: **B/R NEW DAY 454** Dam: **COOLANA E574**
 Birth Date: 17/08/2011 B/R RUBY 1224 COOLANA Y285
 Sex: F APR

CE Direct	CE Dtrs	Gest	BW	200 Wt	400 Wt	600 Wt	MCW	Milk	Scrotal	D to C	Carc Wt	EMA	Rib Fat	Rump Fat	RBV%	IMF%	ABI	DOM	Grain	Grass
-0.3	-1.6	+0.3	+4.2	+47	+88	+111	+108	+13	+1.7	-3.4	+61	+6.4	-1.2	-1.1	+0.0	+2.9	+115	+109	+129	+109

Expected Calving Date: 11/08/2017, Pregnant AI

Joinings: 01 Nov 2016 AI TEHAMA UPWARD Y238 28 Nov 2016 NAT COOLANA CONVERSION - K025, out 22/12/16

744 G839 VCCG839 KENNYS CREEK WHITWORTH W134 HYLINE RIGHT TIME 338
COOLANA G839 Sire: **COOLANA WHITWORTH** Dam: **COOLANA B431**
 Birth Date: 23/08/2011 COOLANA COOLANA Y187
 Sex: F APR

WITHDRAWN

CE Direct	CE Dtrs	Gest	BW	200 Wt	400 Wt	600 Wt	MCW	Milk	Scrotal	D to C	Carc Wt	EMA	Rib Fat	Rump Fat	RBV%	IMF%	ABI	DOM	Grain	Grass
-0.8	+2.8	-3.6	+3.8	+42	+74	+103	+109	+16	+0.4	-5.6	+56	+6.2	+1.7	+0.8	+0.1	+1.3	+102	+101	+95	+104

Expected Calving Date: Empty

Joinings: 11 Nov 2016 AI TEHAMA UPWARD Y238 22 Nov 2016 NAT Dulverton Jackpot J267, out 21/12/16

745 G277 VCCG277 TE MANIA AFRICA A217 ARDROSSAN CONNECTION X15
COOLANA TEARFUL G277 Sire: **Coolana AFRICA E38** Dam: **COOLANA TEARFUL D29**
 Birth Date: 24/08/2011 COOLANA ANNABELL C91 WITHERSWOOD TEARFUL X31
 Sex: F HBR

CE Direct	CE Dtrs	Gest	BW	200 Wt	400 Wt	600 Wt	MCW	Milk	Scrotal	D to C	Carc Wt	EMA	Rib Fat	Rump Fat	RBV%	IMF%	ABI	DOM	Grain	Grass
+4.1	+3.8	-4.8	+1.1	+32	+66	+83	+58	+19	+1.4	-4.8	+39	+6.5	+0.2	+0.1	+0.7	+1.9	+109	+108	+110	+107

Expected Calving Date: 10/09/2017, Pregnant NAT

Joinings: 11 Nov 2016 AI Dulverton Jackpot J267 22 Nov 2016 NAT Dulverton Jackpot J267, out 21/12/16

SPRING CALVING ANGUS FEMALES

746 G849 VCCG849 TEHAMA TOTAL M811 B/R NEW DESIGN 036
COOLANA G849 Sire: **SILVEIRAS M811 TOTAL 6103** Dam: **COOLANA V216**
 Birth Date: 26/08/2011 SILVERA ELBA 3309 COOLANA P369
 Sex: F APR

CE Direct	CE Dtrs	Gest	BW	200 Wt	400 Wt	600 Wt	MCW	Milk	Scrotal	D to C	Carc Wt	EMA	Rib Fat	Rump Fat	RBV%	IMF%	ABI	DOM	Grain	Grass
-4.2	-2.0	-1.7	+5.1	+44	+74	+100	+98	+17	-0.3	+0.3	+56	+4.9	-2.5	-3.6	+1.2	+2.0	+76	+84	+79	+78

Expected Calving Date: 03/09/2017, Pregnant AI

Joinings: 01 Nov 2016 AI COOLANA CONVERSION - K026 24 Nov 2016 AI BOOROMOOKA BARTEL K274 28 Nov 2016 NAT COOLANA CONVERSION - K025, out 23/12/16

747 G868 VCCG868 TEHAMA TOTAL M811 BR AMBUSH 28
COOLANA G868 Sire: **SILVEIRAS M811 TOTAL 6103** Dam: **COOLANA C432**
 Birth Date: 30/08/2011 SILVERA ELBA 3309 COOLANA X283
 Sex: F APR

CE Direct	CE Dtrs	Gest	BW	200 Wt	400 Wt	600 Wt	MCW	Milk	Scrotal	D to C	Carc Wt	EMA	Rib Fat	Rump Fat	RBV%	IMF%	ABI	DOM	Grain	Grass
-9.0	-3.5	-1.0	+6.3	+52	+81	+103	+103	+16	-1.6	-1.9	+63	+5.6	-2.0	-2.7	+0.8	+2.2	+75	+82	+77	+75

Expected Calving Date: 16/09/2017, Pregnant NAT

Joinings: 20 Oct 2016 NAT KAROO D62 DOCKLANDS K194, out 20/12/16

748 G313 VCCG313 KENNYS CREEK WHITWORTH W134 PERRY POWER DESIGN
COOLANA JANET G313 Sire: **COOLANA WHITWORTH C58** Dam: **COOLANA JANET B049**
 Birth Date: 01/09/2011 COOLANA X13 COOLANA JANET M14
 Sex: F HBR

CE Direct	CE Dtrs	Gest	BW	200 Wt	400 Wt	600 Wt	MCW	Milk	Scrotal	D to C	Carc Wt	EMA	Rib Fat	Rump Fat	RBV%	IMF%	ABI	DOM	Grain	Grass
+0.5	-1.3	-4.0	+4.2	+35	+62	+79	+61	+11	+1.2	-5.3	+43	+3.6	+2.0	+0.4	+0.0	+0.8	+80	+88	+68	+85

Expected Calving Date: 11/08/2017, Pregnant AI

Joinings: 01 Nov 2016 AI BOOROMOOKA BARTEL K274 28 Nov 2016 NAT COOLANA CONVERSION - K025, out 22/12/16

749 G876 VCCG876 KENNYS CREEK WHITWORTH W134 COOLANA V174
COOLANA G876 Sire: **COOLANA WHITWORTH C58** Dam: **COOLANA X314**
 Birth Date: 02/09/2011 COOLANA X13 COOLANA T200
 Sex: F APR

CE Direct	CE Dtrs	Gest	BW	200 Wt	400 Wt	600 Wt	MCW	Milk	Scrotal	D to C	Carc Wt	EMA	Rib Fat	Rump Fat	RBV%	IMF%	ABI	DOM	Grain	Grass
+3.9	+4.6	-6.0	+0.3	+27	+55	+63	+37	+16	+0.7	-4.9	+38	+5.2	+3.3	+1.5	-0.3	+0.9	+80	+93	+63	+87

Expected Calving Date: 10/09/2017, Pregnant NAT

Joinings: 11 Nov 2016 AI BOOROMOOKA HYPERNO H605 22 Nov 2016 NAT Dulverton Jackpot J267, out 21/12/16

750 G878 VCCG878 BT EQUATOR 395M GARDENS HIGHMARK
COOLANA G878 Sire: **THE GRANGE EQUATOR D108** Dam: **COOLANA B500**
 Birth Date: 02/09/2011 THE GRANGE ALISON A43 COOLANA X265
 Sex: F APR

CE Direct	CE Dtrs	Gest	BW	200 Wt	400 Wt	600 Wt	MCW	Milk	Scrotal	D to C	Carc Wt	EMA	Rib Fat	Rump Fat	RBV%	IMF%	ABI	DOM	Grain	Grass
-5.6	+0.8	-2.6	+4.7	+39	+67	+90	+79	+15	+0.8	-4.8	+55	+2.7	-0.2	+0.1	+0.3	+1.3	+80	+82	+74	+82

Expected Calving Date: 08/09/2017, Pregnant NAT

Joinings: 01 Nov 2016 AI TEHAMA UPWARD Y238 28 Nov 2016 NAT COOLANA CONVERSION - K025, out 22/12/16

751 G893 VCCG893 KENNYS CREEK WHITWORTH W134 P A R B DESIGN PLUS
COOLANA G893 Sire: **COOLANA WHITWORTH C58** Dam: **COOLANA Y188**
 Birth Date: 12/09/2011 COOLANA X13 COOLANA R273
 Sex: F APR

CE Direct	CE Dtrs	Gest	BW	200 Wt	400 Wt	600 Wt	MCW	Milk	Scrotal	D to C	Carc Wt	EMA	Rib Fat	Rump Fat	RBV%	IMF%	ABI	DOM	Grain	Grass
+2.3	+3.6	-4.8	+2.2	+34	+64	+79	+71	+14	+0.3	-3.5	+45	+6.5	+0.5	-1.3	+1.1	+0.3	+82	+95	+67	+89

Expected Calving Date: 11/08/2017, Pregnant AI

Joinings: 01 Nov 2016 AI BOOROMOOKA BARTEL K274 28 Nov 2016 NAT COOLANA CONVERSION - K025, out 22/12/16

752 G342 VCCG342 HA PROGRAM 5652 COOLANA CONNECTION X15-A131
COOLANA LUCY G342 Sire: **CLUDEN NEWRY PROGRAM D90** Dam: **COOLANA LUCY C122**
 Birth Date: 14/09/2011 CLUDEN NEWRY FLOWER W066 COOLANA LUCY A173
 Sex: F HBR

CE Direct	CE Dtrs	Gest	BW	200 Wt	400 Wt	600 Wt	MCW	Milk	Scrotal	D to C	Carc Wt	EMA	Rib Fat	Rump Fat	RBV%	IMF%	ABI	DOM	Grain	Grass
+2.1	+3.0	-4.3	+2.7	+34	+58	+75	+38	+13	+1.5	-3.7	+40	+0.7	-0.8	-0.8	+0.5	+1.4	+85	+94	+77	+89

Expected Calving Date: 01/09/2017, Pregnant NAT

Joinings: 26 Oct 2016 NAT Dulverton Jackpot J267, out 22/11/16 22 Nov 2016 NAT COOLANA BLACK PEARL L118, out 21/12/16

753 G344 VCCG344 B/R 65R GENESIS TE MANIA INFINITY 04379
COOLANA JANET G344 Sire: **PERTANGUS B/R GENESIS D69** Dam: **Coolana JANET E137**
 Birth Date: 16/09/2011 PERTANGUS Z60 COOLANA JANET Z101
 Sex: F HBR

CE Direct	CE Dtrs	Gest	BW	200 Wt	400 Wt	600 Wt	MCW	Milk	Scrotal	D to C	Carc Wt	EMA	Rib Fat	Rump Fat	RBV%	IMF%	ABI	DOM	Grain	Grass
-4.7	-2.1	-2.5	+5.1	+40	+75	+101	+83	+11	+1.0	-2.5	+54	+2.5	-1.4	-1.0	-0.5	+2.7	+90	+87	+98	+87

Expected Calving Date: 24/09/2017, Pregnant NAT

Joinings: 26 Oct 2016 NAT Dulverton Jackpot J267, out 22/11/16 22 Nov 2016 NAT COOLANA BLACK PEARL L118, out 21/12/16

SPRING CALVING ANGUS FEMALES

754 G904 VCCG904 TE MANIA ULONG COOLANA DIRECTION C82
COOLANA G904 Sire: **COOLANA ULONG E100** Dam: **COOLANA E672**
 Birth Date: 19/09/2011 COOLANA C464
 Sex: F APR

CE Direct	CE Dtrs	Gest	BW	200 Wt	400 Wt	600 Wt	MCW	Milk	Scrotal	D to C	Carc Wt	EMA	Rib Fat	Rump Fat	RBV%	IMF%	ABI	DOM	Grain	Grass
-0.9	-0.1	-3.4	+3.8	+38	+71	+91	+102	+11	+1.2	-2.4	+46	+2.0	-0.5	-0.8	+0.3	+1.1	+80	+103	+96	+97

Expected Calving Date: Empty

Joinings: 11 Nov 2016 AI BOOROOMOOKA HYPERNO H605 22 Nov 2016 NAT Dulverton Jackpot J267, out 21/12/16

755 F356 VCCF356 FOSSIL CREEK 55 AB BR AMBUSH 28
COOLANA F356 Sire: **WILLALOOKA CARDIFF C180** Dam: **WILLALOOKA D299**
 Birth Date: 21/04/2010 THE BASIN Z879 WILLALOOKA SARA Z328
 Sex: F APR

CE Direct	CE Dtrs	Gest	BW	200 Wt	400 Wt	600 Wt	MCW	Milk	Scrotal	D to C	Carc Wt	EMA	Rib Fat	Rump Fat	RBV%	IMF%	ABI	DOM	Grain	Grass
+0.2	+2.1	-3.6	+3.8	+35	+65	+91	+102	+11	+1.2	-2.4	+46	+2.0	-0.5	-0.8	+0.3	+1.1	+80	+84	+75	+83

Expected Calving Date: 11/08/2017, Pregnant AI

Joinings: 01 Nov 2016 AI Dulverton Jackpot J267 28 Nov 2016 NAT COOLANA CONVERSION - K025, out 22/12/16

756 F373 VCCF373 BON VIEW NEW DESIGN 1407 BT EQUATOR 395M
COOLANA F373 Sire: **LAWSONS DINKY DI 216** Dam: **COOLANA D378**
 Birth Date: 15/07/2010 G A R P P E A COOLANA B351
 Sex: F APR

CE Direct	CE Dtrs	Gest	BW	200 Wt	400 Wt	600 Wt	MCW	Milk	Scrotal	D to C	Carc Wt	EMA	Rib Fat	Rump Fat	RBV%	IMF%	ABI	DOM	Grain	Grass
+3.6	+2.2	-6.3	+3.3	+46	+76	+91	+102	+11	+1.2	-2.4	+46	+2.0	-0.5	-0.8	+0.3	+1.1	+80	+84	+75	+83

Expected Calving Date: Empty

Joinings: 11 Nov 2016 AI TEHAMA UPWARD Y238 22 Nov 2016 NAT Dulverton Jackpot J267, out 21/12/16

757 F396 VCCF396 BON VIEW NEW DESIGN 1407 DUNOON MIDLAND A017
COOLANA F396 Sire: **SITZ NEW DESIGN 458N** Dam: **COOLANA D639**
 Birth Date: 21/07/2010 SITZ ELLUNAS ELITE 3308 COOLANA Y163
 Sex: F APR

CE Direct	CE Dtrs	Gest	BW	200 Wt	400 Wt	600 Wt	MCW	Milk	Scrotal	D to C	Carc Wt	EMA	Rib Fat	Rump Fat	RBV%	IMF%	ABI	DOM	Grain	Grass
-0.6	+0.4	-3.3	+4.1	+44	+82	+101	+74	+16	+2.5	-4.6	+57	+4.5	-0.8	-0.4	+0.6	+2.2	+112	+111	+118	+109

Expected Calving Date: 12/08/2017, Pregnant NAT

Joinings: 28 Oct 2016 NAT KAROO D62 DOCKLANDS K194, out 20/12/16

758 F398 VCCF398 TE MANIA ULONG CIRCLE 8 HOUND D0G X78
COOLANA F398 Sire: **TE MANIA AFRICA A217** Dam: **COOLANA D487**
 Birth Date: 22/07/2010 TE MANIA JEDDA Y32 COOLANA Z203
 Sex: F APR

CE Direct	CE Dtrs	Gest	BW	200 Wt	400 Wt	600 Wt	MCW	Milk	Scrotal	D to C	Carc Wt	EMA	Rib Fat	Rump Fat	RBV%	IMF%	ABI	DOM	Grain	Grass
-1.1	-0.2	-3.1	+5.7	+48	+91	+125	+119	+22	+2.6	-3.0	+59	+8.1	-3.0	-3.1	+2.1	+2.4	+129	+116	+148	+120

Expected Calving Date: 05/08/2017, Pregnant NAT

Joinings: 28 Oct 2016 NAT KAROO D62 DOCKLANDS K194, out 20/12/16

759 F400 VCCF400 BON VIEW NEW DESIGN 1407 BR AMBUSH 28
COOLANA F400 Sire: **LAWSONS DINKY DI 216** Dam: **COOLANA D442**
 Birth Date: 22/07/2010 G A R P P E A COOLANA U156
 Sex: F APR

CE Direct	CE Dtrs	Gest	BW	200 Wt	400 Wt	600 Wt	MCW	Milk	Scrotal	D to C	Carc Wt	EMA	Rib Fat	Rump Fat	RBV%	IMF%	ABI	DOM	Grain	Grass
+3.6	+2.4	-2.6	+2.6	+40	+69	+91	+102	+11	+1.2	-2.4	+46	+2.0	-0.5	-0.8	+0.3	+1.1	+80	+84	+75	+83

Expected Calving Date: Empty

Joinings: 11 Nov 2016 AI WATTLETOP FRANKLIN G188 22 Nov 2016 NAT Dulverton Jackpot J267, out 21/12/16

760 F403 VCCF403 PAPA EQUATOR 2928 B/R 65R GENESIS
COOLANA F403 Sire: **ARDROSSAN EQUATOR A74** Dam: **COOLANA D622**
 Birth Date: 23/07/2010 ARDROSSAN PRINCESS Q87 COOLANA T124
 Sex: F APR

CE Direct	CE Dtrs	Gest	BW	200 Wt	400 Wt	600 Wt	MCW	Milk	Scrotal	D to C	Carc Wt	EMA	Rib Fat	Rump Fat	RBV%	IMF%	ABI	DOM	Grain	Grass
-1.1	-1.8	-3.1	+5.5	+41	+73	+89	+67	+8	+0.3	-2.7	+55	+5.6	-1.1	-1.2	+1.0	+0.9	+85	+96	+76	+90

Expected Calving Date: 21/08/2017, Pregnant AI

Joinings: 11 Nov 2016 AI MUSGRAVE BIG SKY 22 Nov 2016 NAT Dulverton Jackpot J267, out 21/12/16

761 F405 VCCF405 NICHOLS EXTRA H6 KENNYS CREEK WHITWORTH W134
COOLANA F405 Sire: **NICHOLS EXTRA K205** Dam: **COOLANA D548**
 Birth Date: 24/07/2010 NICHOLS BLACK HEIRESS F346 COOLANA B466
 Sex: F APR

CE Direct	CE Dtrs	Gest	BW	200 Wt	400 Wt	600 Wt	MCW	Milk	Scrotal	D to C	Carc Wt	EMA	Rib Fat	Rump Fat	RBV%	IMF%	ABI	DOM	Grain	Grass
-4.2	+0.2	-3.0	+3.9	+45	+77	+95	+82	+20	+2.1	-6.3	+60	+3.2	+0.4	+0.3	-0.2	+1.5	+88	+91	+83	+89

Expected Calving Date: 13/08/2017, Pregnant NAT

Joinings: 26 Oct 2016 NAT Dulverton Jackpot J267, out 22/11/16 22 Nov 2016 NAT COOLANA BLACK PEARL L118, out 21/12/16

SPRING CALVING ANGUS FEMALES

762 F434 VCCF434
COOLANA F434 Sire: **BR AMBUSH 28** HYLINE RIGHT TIME 338
 Birth Date: 31/07/2010 B/R RUBY OF TIFFANY 8250 Dam: **COOLANA B394**
 Sex: F APR COOLANA T206

CE Direct	CE Dtrs	Gest	BW	200 Wt	400 Wt	600 Wt	MCW	Milk	Scrotal	D to C	Carc Wt	EMA	Rib Fat	Rump Fat	RBV%	IMF%	ABI	DOM	Grain	Grass
+1.6	+3.9	-7.8	+3.3	+43	+81	+100	+94	+15	+1.4	-3.7	+60	+6.1	-0.7	-0.5	+0.7	+2.4	+116	+115	+126	+112

Expected Calving Date: 19/08/2017, Pregnant NAT

Joinings: 28 Oct 2016 NAT COOLANA CONVERSION - K025, out 22/11/16 22 Nov 2016 NAT COOLANA CONVERSION - K026, out 22/12/16

763 F443 VCCF443
COOLANA F443 Sire: **SITZ NEW DESIGN 458N** "COOLANA ""PRECISION E161"
 Birth Date: 01/08/2010 SITZ ELLUNAS ELITE 3308 Dam: **COOLANA C507**
 Sex: F APR COOLANA Y312

CE Direct	CE Dtrs	Gest	BW	200 Wt	400 Wt	600 Wt	MCW	Milk	Scrotal	D to C	Carc Wt	EMA	Rib Fat	Rump Fat	RBV%	IMF%	ABI	DOM	Grain	Grass
+1.6	+1.5	-4.3	+3.0	+37	+69	+94	+95	+19	+1.7	-4.1	+52	+3.2	-0.4	+0.1	+0.3	+1.6	+96	+95	+96	+96

Expected Calving Date: 03/09/2017, Pregnant AI

Joinings: 01 Nov 2016 AI TEHAMA UPWARD Y238 24 Nov 2016 AI TEHAMA UPWARD Y238 28 Nov 2016 NAT COOLANA CONVERSION - K025, out 23/12/16

764 F089 VCCF089
COOLANA TEARFUL F089 Sire: **SITZ NEW DESIGN 458N** ARDROSSAN CONNECTION X15
 Birth Date: 02/08/2010 SITZ ELLUNAS ELITE 3308 Dam: **COOLANA TEARFUL D183**
 Sex: F HBR WITHERSWOOD TEARFUL X31

CE Direct	CE Dtrs	Gest	BW	200 Wt	400 Wt	600 Wt	MCW	Milk	Scrotal	D to C	Carc Wt	EMA	Rib Fat	Rump Fat	RBV%	IMF%	ABI	DOM	Grain	Grass
+3.2	+2.5	-8.5	+3.5	+43	+81	+112	+84	+19	+2.5	-2.5	+59	+4.2	-1.3	-0.4	+0.8	+2.0	+119	+111	+125	+118

Expected Calving Date: 21/08/2017, Pregnant AI

Joinings: 11 Nov 2016 AI TEHAMA UPWARD Y238 22 Nov 2016 NAT Dulverton Jackpot J267, out 21/12/16

765 F092 VCCF092
COOLANA JOY F092 Sire: **BR AMBUSH 28** HYLINE RIGHT TIME 338
 Birth Date: 02/08/2010 B/R RUBY OF TIFFANY 8250 Dam: **COOLANA JOY B089**
 Sex: F HBR COOLANA JOY V165

CE Direct	CE Dtrs	Gest	BW	200 Wt	400 Wt	600 Wt	MCW	Milk	Scrotal	D to C	Carc Wt	EMA	Rib Fat	Rump Fat	RBV%	IMF%	ABI	DOM	Grain	Grass
-1.2	+2.3	-6.2	+4.5	+48	+87	+108	+91	+13	+0.8	-5.3	+62	+3.8	-1.0	-0.6	+0.3	+2.6	+121	+115	+133	+114

Expected Calving Date: 19/08/2017, Pregnant NAT

Joinings: 20 Oct 2016 NAT KAROO D62 DOCKLANDS K194, out 20/12/16

766 F093 VCCF093
COOLANA JANET F093 Sire: **NICHOLS EXTRA K205** ROCKN D AMBUSH
 Birth Date: 02/08/2010 NICHOLS BLACK HEIRESS F346 Dam: **COOLANA JANET B303**
 Sex: F HBR COOLANA JANET V2

CE Direct	CE Dtrs	Gest	BW	200 Wt	400 Wt	600 Wt	MCW	Milk	Scrotal	D to C	Carc Wt	EMA	Rib Fat	Rump Fat	RBV%	IMF%	ABI	DOM	Grain	Grass
+0.5	+3.3	-6.6	+1.5	+37	+69	+74	+50	+15	+1.8	-7.6	+47	+2.0	+0.4	+0.7	-0.2	+1.5	+93	+104	+87	+94

Expected Calving Date: 20/08/2017, Pregnant NAT

Joinings: 26 Oct 2016 NAT Dulverton Jackpot J267, out 22/11/16 22 Nov 2016 NAT COOLANA BLACK PEARL L118, out 21/12/16

767 F465 VCCF465
COOLANA F465 Sire: **NICHOLS EXTRA K205** ROCKN D AMBUSH
 Birth Date: 02/08/2010 NICHOLS BLACK HEIRESS F346 Dam: **COOLANA W310**
 Sex: F APR COOLANA T156

CE Direct	CE Dtrs	Gest	BW	200 Wt	400 Wt	600 Wt	MCW	Milk	Scrotal	D to C	Carc Wt	EMA	Rib Fat	Rump Fat	RBV%	IMF%	ABI	DOM	Grain	Grass
-3.5	+1.3	-5.4	+4.3	+46	+81	+97	+81	+14	+2.1	-6.1	+59	+3.2	-0.7	-0.6	+0.7	+1.1	+95	+101	+91	+96

Expected Calving Date: 23/09/2017, Pregnant NAT

Joinings: 28 Oct 2016 NAT COOLANA CONVERSION - K025, out 22/11/16 22 Nov 2016 NAT COOLANA CONVERSION - K026, out 22/12/16

768 F114 VCCF114
COOLANA ANNABELL F114 Sire: **NICHOLS EXTRA K205** DUNOON MIDLAND A017
 Birth Date: 04/08/2010 NICHOLS BLACK HEIRESS F346 Dam: **COOLANA ANNABELL C95**
 Sex: F HBR COOLANA ANNABELL X18

CE Direct	CE Dtrs	Gest	BW	200 Wt	400 Wt	600 Wt	MCW	Milk	Scrotal	D to C	Carc Wt	EMA	Rib Fat	Rump Fat	RBV%	IMF%	ABI	DOM	Grain	Grass
-0.6	+1.8	-4.0	+1.7	+38	+70	+76	+58	+19	+1.9	-5.6	+51	+3.7	-0.6	+0.1	+0.4	+1.1	+83	+98	+71	+87

Expected Calving Date: 21/08/2017, Pregnant AI

Joinings: 11 Nov 2016 AI BOOROMOOKA BARTEL K274 22 Nov 2016 NAT Dulverton Jackpot J267, out 21/12/16

769 F127 VCCF127
COOLANA JOY F127 Sire: **ARDROSSAN EQUATOR A241** PRAIRIEDGE MARBULL DESIGN 931
 Birth Date: 05/08/2010 ARDROSSAN EQUATOR A241 Dam: **COOLANA JOY B154**
 Sex: F HBR COOLANA X8

CE Direct	CE Dtrs	Gest	BW	200 Wt	400 Wt	600 Wt	MCW	Milk	Scrotal	D to C	Carc Wt	EMA	Rib Fat	Rump Fat	RBV%	IMF%	ABI	DOM	Grain	Grass
+0.5	+2.5	-3.5	+4.1	+43	+73	+76	+58	+19	+1.9	-6.3	+57	+3.2	-0.7	-0.2	+0.8	+0.8	+99	+102	+93	+101

Expected Calving Date: Empty

Joinings: 11 Nov 2016 AI CONNEALY REVENUE 7392 22 Nov 2016 NAT Dulverton Jackpot J267, out 21/12/16

SPRING CALVING ANGUS FEMALES

770 F530 VCCF530
COOLANA F530 Sire: **NICHOLS EXTRA K205** Dam: **COOLANA A274**
 Birth Date: 05/08/2010 NICHOLS BLACK HEIRESS F346 COOLANA Y128
 Sex: F APR

CE Direct	CE Dtrs	Gest	BW	200 Wt	400 Wt	600 Wt	MCW	Milk	Scrotal	D to C	Carc Wt	EMA	Rib Fat	Rump Fat	RBV%	IMF%	ABI	DOM	Grain	Grass
-2.6	+2.5	-4.0	+3.4	+41	+72	+83	+69	+17	+2.2	-6.3	+51	+0.9	-0.7	-0.6	+0.2	+1.6	+85	+95	+82	+85

Expected Calving Date: 20/08/2017, Pregnant NAT

Joinings: 26 Oct 2016 NAT Dulverton Jackpot J267, out 22/11/16 22 Nov 2016 NAT COOLANA BLACK PEARL L118, out 21/12/16

771 F527 VCCF527
COOLANA F527 Sire: **NICHOLS EXTRA K205** Dam: **COOLANA A396**
 Birth Date: 06/08/2010 NICHOLS BLACK HEIRESS F346 COOLANA Y214
 Sex: F APR

CE Direct	CE Dtrs	Gest	BW	200 Wt	400 Wt	600 Wt	MCW	Milk	Scrotal	D to C	Carc Wt	EMA	Rib Fat	Rump Fat	RBV%	IMF%	ABI	DOM	Grain	Grass
-4.3	-0.1	-4.4	+5.1	+44	+77	+96	+87	+20	+2.3	-6.3	+61	+0.3	-1.4	-1.1	+0.4	+1.5	+87	+91	+87	+85

Expected Calving Date: 03/09/2017, Pregnant AI

Joinings: 01 Nov 2016 AI COOLANA CONVERSION - K026 24 Nov 2016 AI SYDGEN BLACK PEARL 2006 28 Nov 2016 NAT COOLANA CONVERSION - K025, out 23/12/16

772 F545 VCCF545
COOLANA F545 Sire: **SITZ NEW DESIGN 458N** Dam: **COOLANA B509**
 Birth Date: 07/08/2010 BON VIEW NEW DESIGN 1407 COOLANA HIGHMARK Z50
 SITZ ELLUNAS ELITE 3308 COOLANA X159
 Sex: F APR

CE Direct	CE Dtrs	Gest	BW	200 Wt	400 Wt	600 Wt	MCW	Milk	Scrotal	D to C	Carc Wt	EMA	Rib Fat	Rump Fat	RBV%	IMF%	ABI	DOM	Grain	Grass
-1.9	-3.4	-3.4	+6.1	+51	+101	+133	+112	+13	+2.9	-4.2	+71	+6.5	-2.0	-2.1	+2.1	+1.6	+135	+123	+148	+129

Expected Calving Date: 13/08/2017, Pregnant NAT

Joinings: 26 Oct 2016 NAT Dulverton Jackpot J267, out 22/11/16 22 Nov 2016 NAT COOLANA BLACK PEARL L118, out 21/12/16

773 F549 VCCF549
COOLANA F549 Sire: **KMK ALLIANCE 6595** Dam: **COOLANA V180**
 Birth Date: 07/08/2010 SITZ ALLIANCE 6595 B/R NEW DESIGN 036
 GARETT COOLANA T131
 Sex: F APR

WITHDRAWN

CE Direct	CE Dtrs	Gest	BW	200 Wt	400 Wt	600 Wt	MCW	Milk	Scrotal	D to C	Carc Wt	EMA	Rib Fat	Rump Fat	RBV%	IMF%	ABI	DOM	Grain	Grass
+0.2	+1.5	-1.9	+3.0	+41	+76	+96	+87	+20	+2.3	-6.3	+61	+0.3	-1.4	-1.1	+0.4	+0.7	+93	+98	+84	+97

Expected Calving Date: Empty

Joinings: 11 Nov 2016 AI BOOROMOOKA BARTEL K274 22 Nov 2016 NAT Dulverton Jackpot J267, out 21/12/16

774 F550 VCCF550
COOLANA F550 Sire: **COOLANA RIGHT TIME C71** Dam: **COOLANA A407**
 Birth Date: 07/08/2010 HYLINE RIGHT TIME 338 COOLANA JANET X3
 COOLANA X133
 Sex: F APR

CE Direct	CE Dtrs	Gest	BW	200 Wt	400 Wt	600 Wt	MCW	Milk	Scrotal	D to C	Carc Wt	EMA	Rib Fat	Rump Fat	RBV%	IMF%	ABI	DOM	Grain	Grass
-4.1	-0.7	-2.5	+4.9	+38	+71	+98	+83	+18	+3.0	-5.5	+53	+4.5	+0.5	+1.7	+0.4	+1.9	+103	+94	+106	+100

Expected Calving Date: 10/09/2017, Pregnant NAT

Joinings: 11 Nov 2016 AI SPRING COVE GENTLEMAN JACK 22 Nov 2016 NAT Dulverton Jackpot J267, out 21/12/16

775 F636 VCCF636
COOLANA F636 Sire: **COOLANA WHITWORTH C58** Dam: **COOLANA A382**
 Birth Date: 07/08/2010 KENNY'S CREEK WHITWORTH W134 PRAIRIEDGE MARBULL DESIGN 931
 COOLANA X13 COOLANA V171
 Sex: F APR

CE Direct	CE Dtrs	Gest	BW	200 Wt	400 Wt	600 Wt	MCW	Milk	Scrotal	D to C	Carc Wt	EMA	Rib Fat	Rump Fat	RBV%	IMF%	ABI	DOM	Grain	Grass
-4.5	-0.1	-1.7	+5.5	+47	+77	+98	+84	+13	+1.8	-5.3	+59	+4.8	+1.2	-0.8	+0.3	+1.1	+86	+91	+79	+89

Expected Calving Date: 21/08/2017, Pregnant AI

Joinings: 11 Nov 2016 AI MUSGRAVE MEDIATOR 22 Nov 2016 NAT Dulverton Jackpot J267, out 21/12/16

776 F569 VCCF569
COOLANA F569 Sire: **ARDROSSAN EQUATOR A241** Dam: **COOLANA U198**
 Birth Date: 08/08/2010 ARDROSSAN EQUATOR COOLANA
 ARDROSSAN EQUATOR COOLANA
 Sex: F APR

WITHDRAWN

CE Direct	CE Dtrs	Gest	BW	200 Wt	400 Wt	600 Wt	MCW	Milk	Scrotal	D to C	Carc Wt	EMA	Rib Fat	Rump Fat	RBV%	IMF%	ABI	DOM	Grain	Grass
+0.2	+0.5	-1.7	+4.7	+35	+65	+96	+87	+20	+2.3	-6.3	+61	+0.3	-1.4	-1.1	+0.4	+0.3	+89	+95	+78	+93

Expected Calving Date: Empty

Joinings: 11 Nov 2016 AI MUSGRAVE BIG SKY 22 Nov 2016 NAT Dulverton Jackpot J267, out 21/12/16

777 F587 VCCF587
COOLANA F587 Sire: **SITZ NEW DESIGN 458N** Dam: **COOLANA C481**
 Birth Date: 09/08/2010 BON VIEW NEW DESIGN 1407 HYLINE RIGHT TIME 338
 SITZ ELLUNAS ELITE 3308 COOLANA U156
 Sex: F APR

CE Direct	CE Dtrs	Gest	BW	200 Wt	400 Wt	600 Wt	MCW	Milk	Scrotal	D to C	Carc Wt	EMA	Rib Fat	Rump Fat	RBV%	IMF%	ABI	DOM	Grain	Grass
-0.9	+0.9	-1.0	+3.9	+41	+78	+103	+76	+18	+2.4	-4.2	+53	+4.3	-0.1	+0.6	+0.4	+2.1	+112	+106	+116	+109

Expected Calving Date: 11/08/2017, Pregnant AI

Joinings: 01 Nov 2016 AI TEHAMA UPWARD Y238 28 Nov 2016 NAT COOLANA CONVERSION - K025, out 22/12/16

SPRING CALVING ANGUS FEMALES

778 F180 VCCF180
COOLANA ELDORENE ERICA F180 Sire: **COOLANA RIGHT TIME C71** Dam: **COOLANA ELDORENE ERICA A13**
 Birth Date: 10/08/2010 COOLANA JANET X3 KAPP ELDORENE ERICA ND826
 Sex: F HBR

CE Direct	CE Dtrs	Gest	BW	200 Wt	400 Wt	600 Wt	MCW	Milk	Scrotal	D to C	Carc Wt	EMA	Rib Fat	Rump Fat	RBV%	IMF%	ABI	DOM	Grain	Grass
-1.9	-1.6	-3.0	+4.6	+37	+71	+97	+89	+18	+3.9	-6.7	+55	+5.2	-0.6	+0.9	+1.1	+1.8	+112	+102	+119	+106

Expected Calving Date: 21/08/2017, Pregnant AI

Joinings: 11 Nov 2016 AI MUSGRAVE BIG SKY 22 Nov 2016 NAT Dulverton Jackpot J267, out 21/12/16

779 F186 VCCF186
COOLANA KAURI F186 Sire: **KMK ALLIANCE 6595 I87** Dam: **COOLANA Y25**
 Birth Date: 12/08/2010 SITZ ALLIANCE 6595 G A R EXT 916 COOLANA KAURI V32
 Sex: F HBR

CE Direct	CE Dtrs	Gest	BW	200 Wt	400 Wt	600 Wt	MCW	Milk	Scrotal	D to C	Carc Wt	EMA	Rib Fat	Rump Fat	RBV%	IMF%	ABI	DOM	Grain	Grass
-4.4	-3.1	+0.9	+5.0	+43	+77	+102	+85	+20	+1.0	-3.1	+66	+3.1	-0.7	-1.3	+0.3	+0.8	+75	+82	+64	+81

Expected Calving Date: 01/10/2017, Pregnant NAT

Joinings: 11 Nov 2016 AI MUSGRAVE MEDIATOR 22 Nov 2016 NAT Dulverton Jackpot J267, out 21/12/16

780 F655 VCCF655
COOLANA F655 Sire: **COOLANA CONNECTION X15 D30** Dam: **COOLANA C397**
 Birth Date: 19/08/2010 ARDROSSAN CONNECTION X15 BR AMBUSH 28 WITHERSWOOD TEARFUL X31 COOLANA R122
 Sex: F APR

CE Direct	CE Dtrs	Gest	BW	200 Wt	400 Wt	600 Wt	MCW	Milk	Scrotal	D to C	Carc Wt	EMA	Rib Fat	Rump Fat	RBV%	IMF%	ABI	DOM	Grain	Grass
-0.7	-0.5	-6.3	+4.9	+43	+80	+104	+94	+14	+1.5	-2.3	+60	+5.7	-1.0	-1.2	+1.4	+1.6	+103	+104	+106	+103

Expected Calving Date: 10/09/2017, Pregnant NAT

Joinings: 26 Oct 2016 NAT Dulverton Jackpot J267, out 22/11/16 22 Nov 2016 NAT COOLANA BLACK PEARL L118, out 21/12/16

781 F222 VCCF222
COOLANA BURNETTE F222 Sire: **COOLANA CONNECTION X15 D30** Dam: **COOLANA BURNETTE C17**
 Birth Date: 21/08/2010 ARDROSSAN CONNECTION X15 WITHERSWOOD TEARFUL X31 PRAIRIEDGE MARBULL DESIGN 931 FORRES BURNETTE T44
 Sex: F HBR

WITHDRAWN

CE Direct	CE Dtrs	Gest	BW	200 Wt	400 Wt	600 Wt	MCW	Milk	Scrotal	D to C	Carc Wt	EMA	Rib Fat	Rump Fat	RBV%	IMF%	ABI	DOM	Grain	Grass
+0.5	-0.6	-1.6	+3.1	+40	+72	+97	+86	+19	+0.8	-0.6	+51	+3.8	-1.3	-1.9	+1.1	+1.1	+82	+96	+72	+90

Expected Calving Date: Empty

Joinings: 01 Nov 2016 AI BOOROOMOOKA HYPERNO H605 28 Nov 2016 NAT COOLANA CONVERSION - K025, out 22/12/16

782 F665 VCCF665
COOLANA F665 Sire: **COOLANA ALLIANCE I87 - D101** Dam: **COOLANA C605**
 Birth Date: 22/08/2010 KMK ALLIANCE 6595 I87 COOLANA X59 VERMONT NEW FRONTIER Z114 COOLANA S166
 Sex: F APR

CE Direct	CE Dtrs	Gest	BW	200 Wt	400 Wt	600 Wt	MCW	Milk	Scrotal	D to C	Carc Wt	EMA	Rib Fat	Rump Fat	RBV%	IMF%	ABI	DOM	Grain	Grass
-2.8	-0.2	-2.6	+5.7	+43	+73	+95	+86	+9	+1.3	-4.0	+59	+3.1	-0.5	-1.2	+0.4	+1.3	+86	+90	+82	+87

Expected Calving Date: 21/08/2017, Pregnant AI

Joinings: 11 Nov 2016 AI TEHAMA UPWARD Y238 22 Nov 2016 NAT Dulverton Jackpot J267, out 21/12/16

783 F666 VCCF666
COOLANA F666 Sire: **COOLANA ALLIANCE I87 - D112** Dam: **COOLANA D453**
 Birth Date: 22/08/2010 KMK ALLIANCE 6595 I87 COOLANA KUARI A90 HYLINE RIGHT TIME 338 COOLANA W161
 Sex: F APR

CE Direct	CE Dtrs	Gest	BW	200 Wt	400 Wt	600 Wt	MCW	Milk	Scrotal	D to C	Carc Wt	EMA	Rib Fat	Rump Fat	RBV%	IMF%	ABI	DOM	Grain	Grass
+2.0	+3.1	-3.8	+2.1	+39	+76	+97	+68	+19	+0.3	-4.0	+61	+2.8	+0.5	-0.3	-0.1	+0.9	+95	+100	+85	+100

Expected Calving Date: 20/08/2017, Pregnant NAT

Joinings: 26 Oct 2016 NAT Dulverton Jackpot J267, out 22/11/16 22 Nov 2016 NAT COOLANA BLACK PEARL L118, out 21/12/16

784 F239 VCCF239
COOLANA KAURI F239 Sire: **ARDROSSAN EQUATOR D19** Dam: **COOLANA KUARI B161**
 Birth Date: 24/08/2010 ARDROSSAN EQUATOR A241 ARDROSSAN KATE Z36 HYLINE RIGHT TIME 338 COOLANA KUARI W24
 Sex: F HBR

CE Direct	CE Dtrs	Gest	BW	200 Wt	400 Wt	600 Wt	MCW	Milk	Scrotal	D to C	Carc Wt	EMA	Rib Fat	Rump Fat	RBV%	IMF%	ABI	DOM	Grain	Grass
-1.3	+0.6	-3.7	+6.1	+49	+84	+108	+95	+11	+2.9	-6.0	+66	+6.6	-1.2	-0.7	+1.4	+1.1	+114	+111	+115	+113

Expected Calving Date: 03/09/2017, Pregnant AI

Joinings: 01 Nov 2016 AI MUSGRAVE BIG SKY 24 Nov 2016 AI MUSGRAVE BIG SKY 28 Nov 2016 NAT COOLANA CONVERSION - K025, out 23/12/16

785 F673 VCCF673
COOLANA F673 Sire: **ARDROSSAN EQUATOR D19** Dam: **COOLANA A271**
 Birth Date: 24/08/2010 ARDROSSAN EQUATOR A241 ARDROSSAN KATE Z36 NEW LEVEL COOLANA A271 COOLANA Y286
 Sex: F APR

CE Direct	CE Dtrs	Gest	BW	200 Wt	400 Wt	600 Wt	MCW	Milk	Scrotal	D to C	Carc Wt	EMA	Rib Fat	Rump Fat	RBV%	IMF%	ABI	DOM	Grain	Grass
+2.1	+1.8	-4.6	+4.6	+46	+78	+105	+91	+12	+3.1	-4.9	+63	+4.8	+0.0	+0.3	+0.8	+1.0	+110	+107	+107	+112

Expected Calving Date: 13/08/2017, Pregnant NAT

Joinings: 26 Oct 2016 NAT Dulverton Jackpot J267, out 22/11/16 22 Nov 2016 NAT COOLANA BLACK PEARL L118, out 21/12/16

SPRING CALVING ANGUS FEMALES

786 F244 VCCF244 BT EQUATOR 395M ARDROSSAN DIRECTION X3
COOLANA JOY F244 Sire: **COOLANA EQUATOR 200** Dam: **COOLANA JOY C5**
 Birth Date: 26/08/2010 COOLANA S51
 Sex: F HBR

CE Direct	CE Dtrs	Gest	BW	200 Wt	400 Wt	600 Wt	MCW	Milk	Scrotal	D to C	Carc Wt	EMA	Rib Fat	Rump Fat	RBV%	IMF%	ABI	DOM	Grain	Grass
-3.1	+3.2	-4.8	+4.4	+43	+78	+90	+82	+16	+2.1	-2.1	+63	+6.7	-0.6	-1.3	+1.1	+0.9	+92	+95	+86	+96

Expected Calving Date: Empty

Joinings: 11 Nov 2016 AI TEHAMA UPWARD Y238 22 Nov 2016 NAT Dulverton Jackpot J267, out 21/12/16

787 F254 VCCF254 HYLINE RIGHT TIME 338 ROCKN D AMBUSH
COOLANA JANET F254 Sire: **COOLANA RIGHT TIME C71** Dam: **COOLANA W26**
 Birth Date: 28/08/2010 COOLANA JANET X3 COOLANA S43
 Sex: F HBR

CE Direct	CE Dtrs	Gest	BW	200 Wt	400 Wt	600 Wt	MCW	Milk	Scrotal	D to C	Carc Wt	EMA	Rib Fat	Rump Fat	RBV%	IMF%	ABI	DOM	Grain	Grass
-6.2	-1.4	-1.3	+4.3	+35	+67	+84	+82	+16	+2.0	-5.3	+47	+6.1	-0.7	-0.5	+1.4	+1.1	+81	+87	+77	+82

Expected Calving Date: 11/08/2017, Pregnant AI

Joinings: 01 Nov 2016 AI MUSGRAVE BIG SKY 28 Nov 2016 NAT COOLANA CONVERSION - K025, out 22/12/16

788 F262 VCCF262 HYLINE RIGHT TIME 338 ROCKN D AMBUSH
COOLANA ANNABELL F262 Sire: **COOLANA RIGHT TIME C71** Dam: **COOLANA X67**
 Birth Date: 30/08/2010 COOLANA JANET X3 COOLANA R18
 Sex: F HBR

CE Direct	CE Dtrs	Gest	BW	200 Wt	400 Wt	600 Wt	MCW	Milk	Scrotal	D to C	Carc Wt	EMA	Rib Fat	Rump Fat	RBV%	IMF%	ABI	DOM	Grain	Grass
-11.7	-5.4	-1.0	+4.7	+37	+72	+92	+87	+16	+3.2	-4.7	+53	+5.2	-0.9	-0.9	+1.5	+1.0	+69	+75	+64	+71

Expected Calving Date: 21/08/2017, Pregnant AI

Joinings: 11 Nov 2016 AI WATTLETOP FRANKLIN G188 22 Nov 2016 NAT Dulverton Jackpot J267, out 21/12/16

789 F746 VCCF746 BT EQUATOR 395M ARDROSSAN DIRECTION X3
COOLANA F746 Sire: **THE GRANGE EQUATOR** Dam: **COOLANA A266**
 Birth Date: 07/09/2010 THE GRANGE COOLANA X283
 Sex: F APR

CE Direct	CE Dtrs	Gest	BW	200 Wt	400 Wt	600 Wt	MCW	Milk	Scrotal	D to C	Carc Wt	EMA	Rib Fat	Rump Fat	RBV%	IMF%	ABI	DOM	Grain	Grass
-7.6	+0.3	-5.3	+6.1	+42	+67	+92	+87	+16	+3.2	-4.8	+56	+4.6	-0.6	-0.5	+0.7	+1.3	+76	+81	+70	+78

Expected Calving Date: Empty

Joinings: 11 Nov 2016 AI WATTLETOP FRANKLIN G188 22 Nov 2016 NAT Dulverton Jackpot J267, out 21/12/16

790 F296 VCCF296 ACF NEW DESIGN 0321 PERRY POWER DESIGN
COOLANA JANET F296 Sire: **COOLANA NEW DESIGN 0321 - D203** Dam: **COOLANA JANET Z81**
 Birth Date: 13/09/2010 CAMPBELL FARMS NIGHTINGALE T573 COOLANA V25
 Sex: F HBR

CE Direct	CE Dtrs	Gest	BW	200 Wt	400 Wt	600 Wt	MCW	Milk	Scrotal	D to C	Carc Wt	EMA	Rib Fat	Rump Fat	RBV%	IMF%	ABI	DOM	Grain	Grass
+1.2	-2.3	-4.7	+4.5	+39	+74	+91	+79	+14	+2.1	-4.5	+53	+4.3	-0.2	-1.0	+1.6	+0.5	+92	+101	+84	+96

Expected Calving Date:

Joinings: 01 Nov 2016 AI TEHAMA UPWARD Y238 24 Nov 2016 AI TEHAMA UPWARD Y238 28 Nov 2016 NAT COOLANA CONVERSION - K025, out 23/12/16

791 F764 VCCF764 ARDROSSAN CONNECTION X15 NEW FRONTIER
COOLANA F764 Sire: **COOLANA CONNECTION** Dam: **COOLANA A352**
 Birth Date: 14/09/2010 WITHERS COOLANA X146
 Sex: F APR

CE Direct	CE Dtrs	Gest	BW	200 Wt	400 Wt	600 Wt	MCW	Milk	Scrotal	D to C	Carc Wt	EMA	Rib Fat	Rump Fat	RBV%	IMF%	ABI	DOM	Grain	Grass
-1.4	-3.3	-2.7	+6.1	+46	+76	+91	+79	+14	+2.1	-1.5	+56	+5.7	-1.5	-2.1	+1.7	+1.5	+93	+98	+91	+95

Expected Calving Date: Empty

Joinings: 26 Oct 2016 NAT Dulverton Jackpot J267, out 22/11/16 22 Nov 2016 NAT COOLANA BLACK PEARL L118, out 21/12/16

792 F760 VCCF760 KENNYS CREEK WHITWORTH W134 HYLINE RIGHT TIME 338
COOLANA F760 Sire: **COOLANA WHITWORTH** Dam: **COOLANA B431**
 Birth Date: 15/09/2010 COOLANA X187
 Sex: F APR

CE Direct	CE Dtrs	Gest	BW	200 Wt	400 Wt	600 Wt	MCW	Milk	Scrotal	D to C	Carc Wt	EMA	Rib Fat	Rump Fat	RBV%	IMF%	ABI	DOM	Grain	Grass
+1.9	+3.9	-4.4	+2.4	+39	+70	+91	+79	+14	+2.1	-6.0	+55	+5.1	+2.3	+1.3	+0.0	+0.9	+103	+100	+95	+106

Expected Calving Date: Empty

Joinings: 11 Nov 2016 AI SPRING COVE GENTLEMAN JACK 22 Nov 2016 NAT Dulverton Jackpot J267, out 21/12/16

793 F761 VCCF761 HYLINE RIGHT TIME 338 P A R B DESIGN PLUS
COOLANA F761 Sire: **COOLANA RIGHT TIME C71** Dam: **COOLANA Y279**
 Birth Date: 17/09/2010 COOLANA JANET X3 COOLANA U211
 Sex: F APR

CE Direct	CE Dtrs	Gest	BW	200 Wt	400 Wt	600 Wt	MCW	Milk	Scrotal	D to C	Carc Wt	EMA	Rib Fat	Rump Fat	RBV%	IMF%	ABI	DOM	Grain	Grass
-5.4	-5.1	-1.4	+5.1	+38	+74	+94	+79	+20	+2.6	-4.2	+46	+4.6	-1.5	-1.2	+1.3	+0.7	+77	+85	+70	+81

Expected Calving Date: 24/09/2017, Pregnant NAT

Joinings: 01 Nov 2016 AI BOOROMOOKA BARTEL K274 24 Nov 2016 AI BOOROMOOKA BARTEL K274 28 Nov 2016 NAT COOLANA CONVERSION - K025, out 23/12/16

SPRING CALVING ANGUS FEMALES

794 F762 VCCF762
COOLANA F762 HYLINE RIGHT TIME 338 PERRY POWER DESIGN
 Sire: **COOLANA RIGHT TIME C71** Dam: **COOLANA Z168**
 Birth Date: 17/09/2010 COOLANA JANET X3 COOLANA T227
 Sex: F APR

CE Direct	CE Dtrs	Gest	BW	200 Wt	400 Wt	600 Wt	MCW	Milk	Scrotal	D to C	Carc Wt	EMA	Rib Fat	Rump Fat	RBV%	IMF%	ABI	DOM	Grain	Grass
-9.6	-11.2	-2.1	+5.3	+41	+78	+104	+106	+17	+3.9	-4.3	+59	+6.5	+0.2	+0.5	+1.1	+0.9	+76	+77	+70	+78

Expected Calving Date: 21/08/2017, Pregnant AI

Joinings: 11 Nov 2016 AI ALPINE JUSTICE J108 22 Nov 2016 NAT Dulverton Jackpot J267, out 21/12/16

795 F767 VCCF767
COOLANA F767 KENNY'S CREEK WHITWORTH W134 COOLANA HIGHMARK Z39
 Sire: **COOLANA WHITWORTH C58** Dam: **COOLANA B490**
 Birth Date: 20/09/2010 COOLANA X13 COOLANA Z229
 Sex: F APR

CE Direct	CE Dtrs	Gest	BW	200 Wt	400 Wt	600 Wt	MCW	Milk	Scrotal	D to C	Carc Wt	EMA	Rib Fat	Rump Fat	RBV%	IMF%	ABI	DOM	Grain	Grass
+2.3	+2.7	-6.5	+3.2	+37	+70	+94	+87	+18	+1.3	-5.9	+54	+3.6	+1.0	-0.2	+0.3	+0.8	+97	+97	+92	+99

Expected Calving Date: 10/09/2017, Pregnant NAT

Joinings: 26 Oct 2016 NAT Dulverton Jackpot J267, out 22/11/16 22 Nov 2016 NAT COOLANA BLACK PEARL L118, out 21/12/16

796 F770 VCCF770
COOLANA F770 ACF NEW DESIGN 0321 P A R B DESIGN PLUS
 Sire: **COOLANA NEW DESIGN 0321** Dam: **COOLANA Y188**
 Birth Date: 20/09/2010 CAMPBELL COOLANA R273
 Sex: F APR

WITHDRAWN

CE Direct	CE Dtrs	Gest	BW	200 Wt	400 Wt	600 Wt	MCW	Milk	Scrotal	D to C	Carc Wt	EMA	Rib Fat	Rump Fat	RBV%	IMF%	ABI	DOM	Grain	Grass
-3.1	-1.0	-3.2	+5.4	+43	+80	+104	+106	+17	+3.9	-4.3	+59	+6.5	+0.2	+0.5	+1.1	+0.9	+76	+77	+70	+78

Expected Calving Date: 05/08/2017, Pregnant NAT

Joinings: 20 Oct 2016 NAT KAROO D62 DOCKLANDS K194, out 20/12/16

797 F301 VCCF301
COOLANA ANNABELL F301 BT EQUATOR 395M GARDENS HIGHMARK
 Sire: **THE GRANGE EQUATOR D108** Dam: **COOLANA ANNABELL A138**
 Birth Date: 20/09/2010 THE GRANGE ALISON A43 COOLANA ANNABELL T27
 Sex: F HBR

CE Direct	CE Dtrs	Gest	BW	200 Wt	400 Wt	600 Wt	MCW	Milk	Scrotal	D to C	Carc Wt	EMA	Rib Fat	Rump Fat	RBV%	IMF%	ABI	DOM	Grain	Grass
-9.9	-3.9	-3.7	+7.4	+47	+81	+112	+108	+15	+1.6	-5.0	+67	+5.5	-0.5	-0.7	+1.2	+1.1	+88	+83	+87	+88

Expected Calving Date: 06/09/2017, Pregnant AI

Joinings: 19 Jul 2016 NAT WITHERSWOOD REALITY K0085, out 22/8/16

798 F771 VCCF771
COOLANA F771 HYLINE RIGHT TIME 338 KAPP DESIGNER
 Sire: **COOLANA RIGHT TIME C71** Dam: **COOLANA Z226**
 Birth Date: 22/09/2010 COOLANA JANET X3 COOLANA V191
 Sex: F APR

CE Direct	CE Dtrs	Gest	BW	200 Wt	400 Wt	600 Wt	MCW	Milk	Scrotal	D to C	Carc Wt	EMA	Rib Fat	Rump Fat	RBV%	IMF%	ABI	DOM	Grain	Grass
-4.4	-2.1	-1.3	+4.8	+36	+67	+95	+79	+15	+2.2	-2.7	+51	+3.0	-0.5	+0.1	+0.6	+1.2	+81	+82	+75	+84

Expected Calving Date: 17/09/2017, Pregnant NAT

Joinings: 01 Nov 2016 AI TEHAMA UPWARD Y238 28 Nov 2016 NAT COOLANA CONVERSION - K025, out 22/12/16

COOLANA ANGUS AUTUMN AND SPRING HBR AND APR M# HEIFERS

799 M601 VCCM601 CONNEALY EARNAN 076E COOLANA NEW DAY G132
COOLANA M601 Sire: **MUSGRAVE BIG SKY** Dam: **COOLANA K618**
 Birth Date: 18/03/2016 S A V PRIMROSE 7861 COOLANA G766
 Sex: F APR Autumn Drop

CE Direct	CE Dirs	Gest	BW	200 Wt	400 Wt	600 Wt	MCW	Milk	Scrotal	D to C	Carc Wt	EMA	Rib Fat	Rump Fat	RBY%	IMF%	ABI	DOM	Grain	Grass
+2.6	+2.4	-6.8	+2.8	+47	+83	+104	+85	+16	+0.8	-3.0	+60	+5.9	-1.2	-1.7	+1.2	+1.6	+111	+114	+111	+111

800 M602 VCCM602 SYDGEN TRUST 6228 Coolana EQUATOR 395M E15
COOLANA M602 Sire: **SYDGEN BLACK PEARL 2006** Dam: **COOLANA G901**
 Birth Date: 18/03/2016 SYDGEN ANITA 8611 COOLANA W304
 Sex: F APR Autumn Drop

CE Direct	CE Dirs	Gest	BW	200 Wt	400 Wt	600 Wt	MCW	Milk	Scrotal	D to C	Carc Wt	EMA	Rib Fat	Rump Fat	RBY%	IMF%	ABI	DOM	Grain	Grass
+3.2	+4.2	-6.8	+3.5	+46	+79	+106	+96	+12	+1.5	-4.9	+62	+5.5	-0.5	-1.4	+1.2	+1.4	+118	+113	+121	+116

801 M007 VCCM007 SYDGEN TRUST 6228 SILVEIRAS CONVERSION 8064
COOLANA LOWAN M007 Sire: **SYDGEN BLACK PEARL 2006** Dam: **COOLANA LOWAN K055**
 Birth Date: 19/03/2016 SYDGEN ANITA 8611 COOLANA LOWAN H56
 Sex: F HBR Autumn Drop

CE Direct	CE Dirs	Gest	BW	200 Wt	400 Wt	600 Wt	MCW	Milk	Scrotal	D to C	Carc Wt	EMA	Rib Fat	Rump Fat	RBY%	IMF%	ABI	DOM	Grain	Grass
+2.5	+1.4	-5.9	+4.0	+53	+90	+115	+97	+16	+1.7	-4.5	+73	+9.1	+0.0	-0.8	+1.3	+2.0	+131	+124	+138	+127

802 M011 VCCM011 SYDGEN TRUST 6228 ARDROSSAN ADMIRAL A2
COOLANA DREAM M011 Sire: **SYDGEN BLACK PEARL 2006** Dam: **COOLANA DREAM G291**
 Birth Date: 20/03/2016 SYDGEN ANITA 8611 VERMONT DREAM X215
 Sex: F HBR Autumn Drop

CE Direct	CE Dirs	Gest	BW	200 Wt	400 Wt	600 Wt	MCW	Milk	Scrotal	D to C	Carc Wt	EMA	Rib Fat	Rump Fat	RBY%	IMF%	ABI	DOM	Grain	Grass
-1.3	-1.1	-4.6	+5.7	+51	+88	+117	+104	+15	+1.5	-3.4	+69	+5.6	-1.4	-2.3	+1.0	+1.9	+111	+106	+119	+109

803 M012 VCCM012 SYDGEN TRUST 6228 KAROO A241 EQUATOR E39
COOLANA BURNETTE M012 Sire: **SYDGEN BLACK PEARL 2006** Dam: **COOLANA BURNETTE K006**
 Birth Date: 20/03/2016 SYDGEN ANITA 8611 COOLANA BURNETTE C26
 Sex: F HBR Autumn Drop

CE Direct	CE Dirs	Gest	BW	200 Wt	400 Wt	600 Wt	MCW	Milk	Scrotal	D to C	Carc Wt	EMA	Rib Fat	Rump Fat	RBY%	IMF%	ABI	DOM	Grain	Grass
+3.6	+3.1	-6.2	+3.2	+49	+87	+113	+97	+18	+1.7	-4.6	+70	+5.4	-0.1	+0.0	+0.3	+2.0	+123	+116	+128	+120

804 M019 VCCM019 TUWHARETOA REGENT D145 KAROO A241 EQUATOR E39
COOLANA BURNETTE M019 Sire: **TE MANIA 11 465** Dam: **COOLANA BURNETTE K016**
 Birth Date: 20/03/2016 TE MANIA 03 116 COOLANA BURNETTE C26
 Sex: B HBR Autumn Drop

CE Direct	CE Dirs	Gest	BW	200 Wt	400 Wt	600 Wt	MCW	Milk	Scrotal	D to C	Carc Wt	EMA	Rib Fat	Rump Fat	RBY%	IMF%	ABI	DOM	Grain	Grass
+3.9	+3.4	-5.0	+2.6	+46	+84	+109	+93	+18	+1.6	-4.6	+67	+5.3	+0.1	+0.1	+0.2	+1.8	+118	+113	+121	+117

805 M014 VCCM014 RITO REVENUE 5M2 OF 2536 PRE TC FRANKLIN 619
COOLANA JOY M014 Sire: **CONNEALY REVENUE 7392** Dam: **COOLANA JOY J006**
 Birth Date: 21/03/2016 EBONISHA OF CONGANGA Coolana JOY E21
 Sex: F HBR Autumn Drop

CE Direct	CE Dirs	Gest	BW	200 Wt	400 Wt	600 Wt	MCW	Milk	Scrotal	D to C	Carc Wt	EMA	Rib Fat	Rump Fat	RBY%	IMF%	ABI	DOM	Grain	Grass
-2.7	+2.1	-5.4	+5.7	+51	+88	+117	+107	+13	+1.2	-5.2	+67	+4.9	-0.6	-0.8	+0.5	+2.0	+117	+108	+126	+113

806 M018 VCCM018 RITO REVENUE 5M2 OF 2536 PRE COOLANA NEW DAY G132
COOLANA DREAM M018 Sire: **CONNEALY REVENUE 7392** Dam: **COOLANA DREAM K084**
 Birth Date: 22/03/2016 EBONISHA OF CONGANGA COOLANA DREAM G291
 Sex: F HBR Autumn Drop

CE Direct	CE Dirs	Gest	BW	200 Wt	400 Wt	600 Wt	MCW	Milk	Scrotal	D to C	Carc Wt	EMA	Rib Fat	Rump Fat	RBY%	IMF%	ABI	DOM	Grain	Grass
-2.1	-0.2	-3.7	+5.1	+46	+81	+102	+86	+15	+0.8	-4.1	+63	+6.8	-0.7	-1.5	+1.0	+2.1	+107	+106	+114	+104

807 M020 VCCM020 BT CROSSOVER 758N TE MANIA AFRICA A217
COOLANA LOWAN M020 Sire: **SILVEIRAS CONVERSION 8064** Dam: **COOLANA LOWAN H601**
 Birth Date: 22/03/2016 EXG SARAS DREAM S609 R3 VERMONT LOWAN Y290
 Sex: F HBR Autumn Drop

CE Direct	CE Dirs	Gest	BW	200 Wt	400 Wt	600 Wt	MCW	Milk	Scrotal	D to C	Carc Wt	EMA	Rib Fat	Rump Fat	RBY%	IMF%	ABI	DOM	Grain	Grass
-4.8	-4.6	-4.3	+6.2	+52	+90	+116	+104	+18	+3.0	-4.8	+62	+8.1	-0.7	-0.2	+1.1	+2.4	+116	+108	+127	+111

COOLANA ANGUS AUTUMN AND SPRING HBR AND APR M# HEIFERS

808 M025 VCCM025 SYDGEN TRUST 6228 FIVE STAR WILDFIRE W11
COOLANA USUAL M025 Sire: SYDGEN BLACK PEARL 2006 Dam: WILLALOOKA USUAL B348
 Birth Date: 23/03/2016 SYDGEN ANITA 8611 WILLALOOKA USUAL W383
 Sex: F HBR Autumn Drop

CE Direct	CE Dtrs	Gest	BW	200 Wt	400 Wt	600 Wt	MCW	Milk	Scrotal	D to C	Carc Wt	EMA	Rib Fat	Rump Fat	RBY%	IMF%	ABI	DOM	Grain	Grass
+2.5	+3.0	-5.1	+4.4	+47	+81	+109	+100	+12	+1.4	-4.3	+64	+5.4	-0.8	-1.3	+0.6	+2.0	+118	+111	+126	+115

809 M027 VCCM27 R A POWERPLAY 501 (USA) COOLANA DEBONAIR G185
COOLANA CHAMPAGNE M27 Sire: GLENAROUA J109 Dam: COOLANA CHAMPAGNE K098
 Birth Date: 23/03/2016 COOLANA EXTRA F131 COOLANA CHAMPAGNE H35
 Sex: F HBR Autumn Drop

CE Direct	CE Dtrs	Gest	BW	200 Wt	400 Wt	600 Wt	MCW	Milk	Scrotal	D to C	Carc Wt	EMA	Rib Fat	Rump Fat	RBY%	IMF%	ABI	DOM	Grain	Grass
+1.1	+1.4	-4.4	+5.2	+48	+84	+113	+104	+15	+1.6	-3.9	+64	+6.3	-1.1	-1.6	+1.1	+2.1	+121	+112	+131	+116

810 M029 VCCM029 SYDGEN TRUST 6228 DUNOON FIREBALL F186
COOLANA USUAL M029 Sire: SYDGEN BLACK PEARL 2006 Dam: COOLANA USUAL J054
 Birth Date: 23/03/2016 SYDGEN ANITA 8611 WILLALOOKA USUAL B523
 Sex: F HBR Autumn Drop

CE Direct	CE Dtrs	Gest	BW	200 Wt	400 Wt	600 Wt	MCW	Milk	Scrotal	D to C	Carc Wt	EMA	Rib Fat	Rump Fat	RBY%	IMF%	ABI	DOM	Grain	Grass
+1.1	+1.3	-5.2	+5.6	+53	+89	+119	+109	+13	+1.3	-4.9	+71	+7.1	-0.8	-1.1	+1.0	+1.8	+127	+116	+134	+123

811 M034 VCCM34 NICHOLS EXTRA K205 Rito 9M25 of Rita 5F46 Pred
COOLANA JOY M34 Sire: COOLANA WARGOONA G006 Dam: COOLANA JOY K001
 Birth Date: 23/03/2016 WILLABASIN E372 COOLANA BURNETTE B11
 Sex: F HBR Autumn Drop

CE Direct	CE Dtrs	Gest	BW	200 Wt	400 Wt	600 Wt	MCW	Milk	Scrotal	D to C	Carc Wt	EMA	Rib Fat	Rump Fat	RBY%	IMF%	ABI	DOM	Grain	Grass
-0.6	+0.9	-4.1	+3.9	+51	+88	+109	+81	+16	+0.5	-3.2	+69	+6.6	+0.3	-0.7	+0.6	+1.4	+106	+109	+101	+109

812 M032 VCCM032 G A R PREDESTINED COOLANA RIGHT TIME C71
COOLANA ERICA M032 Sire: WERNER WESTWARD 357 Dam: COOLANA JUANA ERICA F232
 Birth Date: 24/03/2016 BFF EVERELDA ENTENSE 4015 COOLANA JUANA ERICA A4
 Sex: F HBR Autumn Drop

CE Direct	CE Dtrs	Gest	BW	200 Wt	400 Wt	600 Wt	MCW	Milk	Scrotal	D to C	Carc Wt	EMA	Rib Fat	Rump Fat	RBY%	IMF%	ABI	DOM	Grain	Grass
-0.5	+1.2	-3.7	+4.7	+44	+82	+113	+83	+21	+1.7	-5.2	+60	+5.4	-0.1	+0.2	+1.0	+1.7	+123	+111	+129	+120

813 M038 VCCM038 BT CROSSOVER 758N TE MANIA INFINITY 04379
COOLANA ANNABELL M038 Sire: SILVEIRAS CONVERSION 8064 Dam: Coolana ANNABELL E102
 Birth Date: 25/03/2016 EXG SARAS DREAM S609 R3 COOLANA ANNABELL X18
 Sex: F HBR Autumn Drop

CE Direct	CE Dtrs	Gest	BW	200 Wt	400 Wt	600 Wt	MCW	Milk	Scrotal	D to C	Carc Wt	EMA	Rib Fat	Rump Fat	RBY%	IMF%	ABI	DOM	Grain	Grass
-11.0	-7.5	-2.0	+7.5	+53	+92	+116	+111	+10	+2.9	-4.5	+68	+7.7	-1.7	-1.0	+1.1	+2.3	+99	+94	+108	+93

814 M040 VCCM040 BT CROSSOVER 758N TE MANIA INFINITY 04379
COOLANA ANNABELL M040 Sire: SILVEIRAS CONVERSION 8064 Dam: Coolana ANNABELL E102
 Birth Date: 25/03/2016 EXG SARAS DREAM S609 R3 COOLANA ANNABELL X18
 Sex: F HBR Autumn Drop

CE Direct	CE Dtrs	Gest	BW	200 Wt	400 Wt	600 Wt	MCW	Milk	Scrotal	D to C	Carc Wt	EMA	Rib Fat	Rump Fat	RBY%	IMF%	ABI	DOM	Grain	Grass
-6.4	-5.6	-2.7	+5.8	+49	+87	+106	+98	+11	+2.7	-4.5	+64	+7.7	-1.5	-0.8	+1.0	+2.3	+103	+102	+111	+99

815 M609 VCCM609 CONNEALY EARNAN 076E COOLANA DEBONAIR G185
COOLANA SARA M609 Sire: MUSGRAVE BIG SKY Dam: COOLANA SARA K621
 Birth Date: 25/03/2016 S A V PRIMROSE 7861 COOLANA SARA H604
 Sex: F APR Autumn Drop

CE Direct	CE Dtrs	Gest	BW	200 Wt	400 Wt	600 Wt	MCW	Milk	Scrotal	D to C	Carc Wt	EMA	Rib Fat	Rump Fat	RBY%	IMF%	ABI	DOM	Grain	Grass
-0.1	+0.8	-2.9	+3.9	+46	+83	+106	+88	+18	+1.4	-3.4	+59	+4.7	-0.2	-0.6	+0.1	+2.2	+107	+105	+111	+105

816 M043 VCCM043 SYDGEN TRUST 6228 NEW FRONTIER
COOLANA DUCHESS M043 Sire: SYDGEN BLACK PEARL 2006 Dam: WILLABASIN DUCHESS D302
 Birth Date: 26/03/2016 SYDGEN ANITA 8611 USA EASTER T DUCHESS 8122
 Sex: F HBR Autumn Drop

CE Direct	CE Dtrs	Gest	BW	200 Wt	400 Wt	600 Wt	MCW	Milk	Scrotal	D to C	Carc Wt	EMA	Rib Fat	Rump Fat	RBY%	IMF%	ABI	DOM	Grain	Grass
+2.2	+2.3	-3.2	+4.7	+48	+79	+104	+89	+12	+2.0	-5.1	+62	+6.0	-1.1	-1.5	+1.4	+1.7	+119	+114	+125	+116

COOLANA ANGUS AUTUMN AND SPRING HBR AND APR M# HEIFERS

817 M044 VCCM044 BT CROSSOVER 758N CLUDEN NEWRY PROGRAM D90
COOLANA LOWAN M044 Sire: **SILVEIRAS CONVERSION 8064** Dam: **COOLANA LOWEN G012**
 Birth Date: 26/03/2016 EXG SARAS DREAM S609 R3 WILLALOOKA LOWEN D612
 Sex: F HBR Autumn Drop

CE Direct	CE Dirs	Gest	BW	200 Wt	400 Wt	600 Wt	MCW	Milk	Scrotal	D to C	Carc Wt	EMA	Rib Fat	Rump Fat	RBY%	IMF%	ABI	DOM	Grain	Grass
-3.3	-3.7	-2.2	+5.8	+51	+88	+113	+99	+15	+2.8	-3.9	+66	+6.7	-0.8	-0.7	+0.9	+2.1	+110	+106	+116	+107

818 M045 VCCM045 SYDGEN TRUST 6228 NEW FRONTIER
COOLANA USUAL M045 Sire: **SYDGEN BLACK PEARL 2006** Dam: **WILLALOOKA USUAL B549**
 Birth Date: 26/03/2016 SYDGEN ANITA 8611 WATTLETOP USUAL P22
 Sex: F HBR Autumn Drop

CE Direct	CE Dirs	Gest	BW	200 Wt	400 Wt	600 Wt	MCW	Milk	Scrotal	D to C	Carc Wt	EMA	Rib Fat	Rump Fat	RBY%	IMF%	ABI	DOM	Grain	Grass
+3.1	+2.5	-3.7	+4.1	+43	+76	+95	+80	+13	+1.9	-5.9	+59	+5.0	-0.5	-1.2	+1.1	+1.5	+112	+112	+115	+110

819 M050 VCCM050 SYDGEN TRUST 6228 SILVEIRAS CONVERSION 8064
COOLANA NIGHTINGALE M050 Sire: **SYDGEN BLACK PEARL 2006** Dam: **COOLANA NIGHTINGALE K039**
 Birth Date: 26/03/2016 SYDGEN ANITA 8611 COOLANA NIGHTINGALE D136
 Sex: F HBR Autumn Drop

CE Direct	CE Dirs	Gest	BW	200 Wt	400 Wt	600 Wt	MCW	Milk	Scrotal	D to C	Carc Wt	EMA	Rib Fat	Rump Fat	RBY%	IMF%	ABI	DOM	Grain	Grass
+0.8	+0.9	-3.2	+4.7	+53	+90	+114	+96	+15	+2.1	-5.2	+70	+8.3	+0.1	-0.2	+0.6	+2.4	+129	+120	+139	+124

820 M051 VCCM51 THOLOGOLONG THINK TWICE SILVEIRAS CONVERSION 8064
COOLANA NIGHTINGALE M51 Sire: **COOLANA** Dam: **COOLANA NIGHTINGALE K030**
 Birth Date: 26/03/2016 COOLANA KAUR B2 COOLANA NIGHTINGALE D136
 Sex: F HBR Autumn Drop

CE Direct	CE Dirs	Gest	BW	200 Wt	400 Wt	600 Wt	MCW	Milk	Scrotal	D to C	Carc Wt	EMA	Rib Fat	Rump Fat	RBY%	IMF%	ABI	DOM	Grain	Grass
+0.3	+0.6	-3.2	+5.4	+54	+92	+119	+104	+15	+2.1	-4.6	+71	+8.2	-1.0	-1.3	+1.1	+2.4	+131	+121	+144	+125

821 M610 VCCM610 CONNEALY EARNAN 076E CLUDEN NEWRY PROGRAM D90
COOLANA M610 Sire: **MUSGRAVE BIG SKY** Dam: **COOLANA G358**
 Birth Date: 27/03/2016 S A V PRIMROSE 7861 WILLALOOKA B332
 Sex: F APR Autumn Drop

CE Direct	CE Dirs	Gest	BW	200 Wt	400 Wt	600 Wt	MCW	Milk	Scrotal	D to C	Carc Wt	EMA	Rib Fat	Rump Fat	RBY%	IMF%	ABI	DOM	Grain	Grass
-1.6	+0.2	-2.2	+5.5	+52	+87	+115	+94	+11	+1.3	+0.0	+64	+5.5	+0.0	-0.5	+0.8	+1.1	+105	+105	+100	+108

822 M614 VCCM614 SILVEIRAS CONVERSION 8064 TC FRANKLIN 619
COOLANA ROSARY M614 Sire: **COOLANA CONVERSION - K026** Dam: **COOLANA ROSARY H615**
 Birth Date: 29/03/2016 COOLANA NIGHTINGALE D136 NARRANGULLEN ROSARY Z617
 Sex: F APR Autumn Drop

CE Direct	CE Dirs	Gest	BW	200 Wt	400 Wt	600 Wt	MCW	Milk	Scrotal	D to C	Carc Wt	EMA	Rib Fat	Rump Fat	RBY%	IMF%	ABI	DOM	Grain	Grass
+0.0	-0.6	-2.1	+4.7	+50	+88	+111	+99	+14	+2.4	-4.4	+62	+4.2	-0.8	-0.3	-0.1	+2.3	+112	+108	+119	+109

823 M062 VCCM062 KAROO A241 EQUATOR E39 Rito 9M25 of Rita 5F46 Pred
COOLANA NANNY M062 Sire: **COOLANA EQUATOR E39 - K007** Dam: **COOLANA NANNY K019**
 Birth Date: 05/04/2016 COOLANA BURNETTE C26 VERMONT NANNY C292
 Sex: F HBR Autumn Drop

CE Direct	CE Dirs	Gest	BW	200 Wt	400 Wt	600 Wt	MCW	Milk	Scrotal	D to C	Carc Wt	EMA	Rib Fat	Rump Fat	RBY%	IMF%	ABI	DOM	Grain	Grass

824 M063 VCCM063 SILVEIRAS CONVERSION 8064 TE MANIA INFINITY 04379
COOLANA TAMATHA M064 Sire: **COOLANA CONVERSION - K025** Dam: **COOLANA TAMATHA F006**
 Birth Date: 11/04/2016 COOLANA NIGHTINGALE D136 WILLALOOKA TAMATHA Z408
 Sex: F HBR Autumn Drop

CE Direct	CE Dirs	Gest	BW	200 Wt	400 Wt	600 Wt	MCW	Milk	Scrotal	D to C	Carc Wt	EMA	Rib Fat	Rump Fat	RBY%	IMF%	ABI	DOM	Grain	Grass

825 M064 VCCM064 SILVEIRAS CONVERSION 8064 DUNOON FIREBALL F186
COOLANA USUAL M064 Sire: **COOLANA CONVERSION - K025** Dam: **COOLANA USUAL J059**
 Birth Date: 12/04/2016 COOLANA NIGHTINGALE D136 COOLANA USUAL G008
 Sex: F HBR Autumn Drop

CE Direct	CE Dirs	Gest	BW	200 Wt	400 Wt	600 Wt	MCW	Milk	Scrotal	D to C	Carc Wt	EMA	Rib Fat	Rump Fat	RBY%	IMF%	ABI	DOM	Grain	Grass
-1.8	-0.8	-2.8	+4.6	+49	+86	+106	+96	+17	+1.8	-5.0	+65	+4.6	-0.6	-0.2	+0.0	+2.1	+105	+104	+109	+102

COOLANA ANGUS AUTUMN AND SPRING HBR AND APR M# HEIFERS

826 M067 VCCM067 SILVEIRAS M811 TOTAL 6103 B/R NEW DESIGN 036
COOLANA TAMATHA M067 Sire: **COOLANA TOTAL H185** Dam: **WILLALOOKA TAMATHA B532**
 Birth Date: 16/04/2016 COOLANA YTHANBRAE T266-B102 WILLALOOKA TAMATHA U381
 Sex: F HBR Autumn Drop

CE Direct	CE Dirs	Gest	BW	200 Wt	400 Wt	600 Wt	MCW	Milk	Scrotal	D to C	Carc Wt	EMA	Rib Fat	Rump Fat	RBY%	IMF%	ABI	DOM	Grain	Grass
-0.1	+0.8	-4.6	+4.3	+44	+78	+103	+92	+18	+1.2	-3.9	+58	+2.2	-0.9	-1.7	+0.6	+1.7	+99	+99	+102	+98

827 M070 VCCM070 SILVEIRAS CONVERSION 8064 SITZ NEW DESIGN 458N
COOLANA TEARFUL M070 Sire: **COOLANA CONVERSION - K026** Dam: **COOLANA TEARFUL G129**
 Birth Date: 19/04/2016 COOLANA NIGHTINGALE D136 WITHERSWOOD TEARFUL X31
 Sex: F HBR Autumn Drop

CE Direct	CE Dirs	Gest	BW	200 Wt	400 Wt	600 Wt	MCW	Milk	Scrotal	D to C	Carc Wt	EMA	Rib Fat	Rump Fat	RBY%	IMF%	ABI	DOM	Grain	Grass
+2.8	+0.8	-4.1	+2.9	+43	+81	+102	+81	+18	+1.9	-4.2	+57	+4.8	-0.3	-0.1	+0.2	+2.5	+116	+112	+125	+112

828 M620 VCCM620 SILVEIRAS CONVERSION 8064 NICHOLS EXTRA K205
COOLANA M620 Sire: **COOLANA CONVERSION - K026** Dam: **COOLANA G353**
 Birth Date: 27/04/2016 COOLANA NIGHTINGALE D136 WILLALOOKA D299
 Sex: F APR Autumn Drop

CE Direct	CE Dirs	Gest	BW	200 Wt	400 Wt	600 Wt	MCW	Milk	Scrotal	D to C	Carc Wt	EMA	Rib Fat	Rump Fat	RBY%	IMF%	ABI	DOM	Grain	Grass
+1.1	+1.6	-5.0	+2.4	+44	+80	+95	+80	+19	+1.5	-5.1	+59	+3.8	-0.2	+0.2	-0.2	+2.2	+105	+107	+107	+103

829 M075 VCCM075 SILVEIRAS M811 TOTAL 6103 PRAIRIEDGE MARBULL DESIGN 931
COOLANA LOWAN M075 Sire: **COOLANA TOTAL H185** Dam: **WILLALOOKA LOWEN B450**
 Birth Date: 29/04/2016 COOLANA YTHANBRAE T266-B102 WILLALOOKA LOWEN Y396
 Sex: F HBR Autumn Drop

CE Direct	CE Dirs	Gest	BW	200 Wt	400 Wt	600 Wt	MCW	Milk	Scrotal	D to C	Carc Wt	EMA	Rib Fat	Rump Fat	RBY%	IMF%	ABI	DOM	Grain	Grass
-3.9	-0.2	-1.0	+4.7	+47	+79	+101	+87	+19	+1.0	-4.2	+61	+0.6	-1.5	-1.9	+0.3	+1.8	+86	+91	+87	+86

830 M078 VCCM078 KAROO A241 EQUATOR E39 COOLANA DEBONAIR G185
COOLANA YTHANBRAE M078 Sire: **COOLANA EQUATOR E39 - K007** Dam: **COOLANA YTHANBRAE K089**
 Birth Date: 01/05/2016 COOLANA BURNETTE C26 COOLANA YTHANBRAE T266-H8
 Sex: F HBR Autumn Drop

CE Direct	CE Dirs	Gest	BW	200 Wt	400 Wt	600 Wt	MCW	Milk	Scrotal	D to C	Carc Wt	EMA	Rib Fat	Rump Fat	RBY%	IMF%	ABI	DOM	Grain	Grass

831 M079 VCCM079 KAROO A241 EQUATOR E39 SILVEIRAS CONVERSION 8064
COOLANA ERICA M079 Sire: **COOLANA EQUATOR E39 - K007** Dam: **COOLANA JUANNA ERICA K022**
 Birth Date: 03/05/2016 COOLANA BURNETTE C26 COOLANA JUANA ERICA A24
 Sex: F HBR Autumn Drop

CE Direct	CE Dirs	Gest	BW	200 Wt	400 Wt	600 Wt	MCW	Milk	Scrotal	D to C	Carc Wt	EMA	Rib Fat	Rump Fat	RBY%	IMF%	ABI	DOM	Grain	Grass

832 M080 VCCM080 SILVEIRAS M811 TOTAL 6103 B/R NEW DAY 454
COOLANA LOWAN M080 Sire: **COOLANA TOTAL H185** Dam: **COOLANA LOWAN H25**
 Birth Date: 04/05/2016 COOLANA YTHANBRAE T266-B102 WILLALOOKA LOWEN B450
 Sex: F HBR Autumn Drop

CE Direct	CE Dirs	Gest	BW	200 Wt	400 Wt	600 Wt	MCW	Milk	Scrotal	D to C	Carc Wt	EMA	Rib Fat	Rump Fat	RBY%	IMF%	ABI	DOM	Grain	Grass
-0.7	-0.6	-2.5	+4.1	+48	+81	+106	+90	+19	+1.0	-3.7	+61	+3.2	-0.9	-1.4	+0.5	+2.0	+101	+101	+105	+100

833 M622 VCCM622 SILVEIRAS CONVERSION 8064 SILVEIRAS M811 TOTAL 6103
COOLANA M622 Sire: **COOLANA CONVERSION - K025** Dam: **COOLANA G856**
 Birth Date: 06/05/2016 COOLANA NIGHTINGALE D136 COOLANA C415
 Sex: F APR Autumn Drop

CE Direct	CE Dirs	Gest	BW	200 Wt	400 Wt	600 Wt	MCW	Milk	Scrotal	D to C	Carc Wt	EMA	Rib Fat	Rump Fat	RBY%	IMF%	ABI	DOM	Grain	Grass
-3.7	-1.7	-1.7	+5.7	+52	+89	+117	+109	+16	+1.7	-3.6	+68	+5.5	-1.3	-1.4	+0.7	+2.3	+109	+103	+119	+105

834 M623 VCCM623 SILVEIRAS CONVERSION 8064 TC FRANKLIN 619
COOLANA ROSARY M623 Sire: **COOLANA CONVERSION - K025** Dam: **COOLANA ROSARY H618**
 Birth Date: 07/05/2016 COOLANA NIGHTINGALE D136 NARRANGULLEN ROSARY Z617
 Sex: F APR Autumn Drop

CE Direct	CE Dirs	Gest	BW	200 Wt	400 Wt	600 Wt	MCW	Milk	Scrotal	D to C	Carc Wt	EMA	Rib Fat	Rump Fat	RBY%	IMF%	ABI	DOM	Grain	Grass
+3.1	+1.4	-3.2	+1.8	+42	+79	+93	+77	+18	+2.1	-4.1	+54	+5.0	-0.9	-0.5	+0.2	+2.2	+105	+110	+108	+104

COOLANA ANGUS AUTUMN AND SPRING HBR AND APR M# HEIFERS

835 M624 VCCM624 SILVEIRAS CONVERSION 8064 SITZ JACKSON 431T
COOLANA M624 Sire: **COOLANA CONVERSION - K025** Dam: **COOLANA G764**
 Birth Date: 12/05/2016 COOLANA NIGHTINGALE D136 COOLANA Z197
 Sex: F APR Autumn Drop

CE Direct	CE Dtrs	Gest	BW	200 Wt	400 Wt	600 Wt	MCW	Milk	Scrotal	D to C	Carc Wt	EMA	Rib Fat	Rump Fat	RBY%	IMF%	ABI	DOM	Grain	Grass
-0.2	-0.7	-2.5	+4.0	+45	+83	+104	+86	+18	+1.5	-3.8	+60	+5.9	+0.2	+0.3	+0.0	+2.2	+108	+106	+111	+106

836 M625 VCCM625 SILVEIRAS M811 TOTAL 6103 THE GRANGE EQUATOR D108
COOLANA M625 Sire: **COOLANA TOTAL H185** Dam: **COOLANA H607**
 Birth Date: 14/05/2016 COOLANA YTHANBRAE T266-B102 Coolana E357
 Sex: F APR Autumn Drop

CE Direct	CE Dtrs	Gest	BW	200 Wt	400 Wt	600 Wt	MCW	Milk	Scrotal	D to C	Carc Wt	EMA	Rib Fat	Rump Fat	RBY%	IMF%	ABI	DOM	Grain	Grass
-2.3	+0.2	-3.6	+4.2	+44	+75	+97	+85	+19	+1.0	-4.1	+60	+3.9	-0.5	-1.1	+0.7	+1.4	+90	+94	+87	+91

837 M087 VCCM087 TC FRANKLIN 619 CONNEALY REVENUE 7392
COOLANA ANNABELL M087 Sire: **WATTLETOP FRANKLIN G188** Dam: **COOLANA ANNABELL K316**
 Birth Date: 10/07/2016 WATTLETOP BARUNAH E295 COOLANA ANNABELL C73
 Sex: F HBR Spring Drop

CE Direct	CE Dtrs	Gest	BW	200 Wt	400 Wt	600 Wt	MCW	Milk	Scrotal	D to C	Carc Wt	EMA	Rib Fat	Rump Fat	RBY%	IMF%	ABI	DOM	Grain	Grass
+3.0	+2.8	-9.4	+2.6	+48	+87	+111	+95	+16	+1.7	-5.2	+67	+5.5	+0.4	+0.1	-0.4	+2.4	+123	+115	+131	+119

838 M088 VCCM088 KAROO W109 DIRECTION Z181 RITO REVENUE 5M2 OF 2536 PRE
COOLANA BURNETTE M088 Sire: **CARABAR DOCKLANDS D62** Dam: **COOLANA BURNETTE T266**
 Birth Date: 11/07/2016 CARABAR BLACKCAP MARY B12 COOLANA BURNETTE C26
 Sex: F HBR Spring Drop

CE Direct	CE Dtrs	Gest	BW	200 Wt	400 Wt	600 Wt	MCW	Milk	Scrotal	D to C	Carc Wt	EMA	Rib Fat	Rump Fat	RBY%	IMF%	ABI	DOM	Grain	Grass
+3.2	+2.4	-10.4	+3.7	+46	+85	+114	+93	+17	+1.8	-4.5	+63	+6.9	+1.3	+1.7	+0.1	+1.9	+127	+115	+131	+125

839 M089 VCCM089 CONNEALY EARNAN 076E KAROO A241 EQUATOR E39
COOLANA ANNABELL M089 Sire: **MUSGRAVE BIG SKY** Dam: **COOLANA ANNABELL K202**
 Birth Date: 14/07/2016 S A V PRIMROSE 7861 COOLANA ANNABELL C102
 Sex: F HBR Spring Drop

CE Direct	CE Dtrs	Gest	BW	200 Wt	400 Wt	600 Wt	MCW	Milk	Scrotal	D to C	Carc Wt	EMA	Rib Fat	Rump Fat	RBY%	IMF%	ABI	DOM	Grain	Grass
+2.6	+1.4	-8.1	+3.7	+50	+90	+115	+99	+18	+2.0	-4.2	+72	+4.8	+0.2	-0.2	+0.5	+1.4	+116	+113	+116	+116

840 M090 VCCM090 CONNEALY EARNAN 076E BALD BLAIR DEBONAIR D34
COOLANA JANET M090 Sire: **MUSGRAVE BIG SKY** Dam: **COOLANA JANET K149**
 Birth Date: 14/07/2016 S A V PRIMROSE 7861 COOLANA JANET C64
 Sex: F HBR Spring Drop

CE Direct	CE Dtrs	Gest	BW	200 Wt	400 Wt	600 Wt	MCW	Milk	Scrotal	D to C	Carc Wt	EMA	Rib Fat	Rump Fat	RBY%	IMF%	ABI	DOM	Grain	Grass
+1.3	+1.8	-8.7	+4.2	+51	+90	+112	+94	+14	+1.2	-4.1	+64	+5.8	-0.2	-0.5	+0.7	+1.9	+120	+118	+125	+119

841 M091 VCCM091 KAROO W109 DIRECTION Z181 COOLANA TOTAL H185
COOLANA TEARFUL M091 Sire: **CARABAR DOCKLANDS D62** Dam: **COOLANA TEARFUL K306**
 Birth Date: 17/07/2016 CARABAR BLACKCAP MARY B12 COOLANA NIGHTINGALE D17
 Sex: F HBR Spring Drop

CE Direct	CE Dtrs	Gest	BW	200 Wt	400 Wt	600 Wt	MCW	Milk	Scrotal	D to C	Carc Wt	EMA	Rib Fat	Rump Fat	RBY%	IMF%	ABI	DOM	Grain	Grass
+4.0	+2.3	-8.5	+2.7	+42	+77	+105	+86	+19	+2.2	-4.8	+56	+4.8	+0.2	+0.2	+0.5	+1.6	+115	+108	+116	+114

842 M627 VCCM627 CONNEALY EARNAN 076E BALD BLAIR DEBONAIR D34
COOLANA M627 Sire: **MUSGRAVE BIG SKY** Dam: **COOLANA K734**
 Birth Date: 17/07/2016 S A V PRIMROSE 7861 COOLANA F373
 Sex: F APR Spring Drop

CE Direct	CE Dtrs	Gest	BW	200 Wt	400 Wt	600 Wt	MCW	Milk	Scrotal	D to C	Carc Wt	EMA	Rib Fat	Rump Fat	RBY%	IMF%	ABI	DOM	Grain	Grass
+3.8	+2.5	-8.0	+2.0	+47	+83	+104	+78	+18	+1.1	-4.0	+59	+5.3	+0.9	+0.4	+0.1	+1.9	+114	+113	+113	+114

843 M093 VCCM093 TC FRANKLIN 619 SILVEIRAS CONVERSION 8064
COOLANA ANNABELL M093 Sire: **WATTLETOP FRANKLIN G188** Dam: **COOLANA ANNABELL K210**
 Birth Date: 19/07/2016 WATTLETOP BARUNAH E295 COOLANA ANNABELL G228
 Sex: F HBR Spring Drop

CE Direct	CE Dtrs	Gest	BW	200 Wt	400 Wt	600 Wt	MCW	Milk	Scrotal	D to C	Carc Wt	EMA	Rib Fat	Rump Fat	RBY%	IMF%	ABI	DOM	Grain	Grass
+0.8	+0.5	-5.3	+3.8	+54	+95	+120	+105	+16	+2.7	-4.4	+68	+6.2	+0.2	+0.5	-0.3	+2.5	+125	+117	+133	+121

COOLANA ANGUS AUTUMN AND SPRING HBR AND APR M# HEIFERS

844 M096 VCCM096 CONNEALY EARNAN 076E CLUDEN NEWRY EQUATOR F10
COOLANA KAURI M096 Sire: **MUSGRAVE BIG SKY** Dam: **COOLANA KAURI K203**
 Birth Date: 19/07/2016 S A V PRIMROSE 7861 COOLANA KAURI C052
 Sex: F HBR Spring Drop

CE Direct	CE Dtrs	Gest	BW	200 Wt	400 Wt	600 Wt	MCW	Milk	Scrotal	D to C	Carc Wt	EMA	Rib Fat	Rump Fat	RBY%	IMF%	ABI	DOM	Grain	Grass
+0.9	+1.4	-6.5	+4.5	+51	+89	+114	+89	+17	+1.9	-3.8	+70	+6.4	-0.5	-0.9	+1.2	+1.3	+117	+115	+116	+118

845 M097 VCCM097 CONNEALY EARNAN 076E BALD BLAIR DEBONAIR D34
COOLANA ANNABELL M097 Sire: **MUSGRAVE BIG SKY** Dam: **COOLANA ANNABELL K159**
 Birth Date: 19/07/2016 S A V PRIMROSE 7861 COOLANA ANNABELL A6
 Sex: F HBR Spring Drop

CE Direct	CE Dtrs	Gest	BW	200 Wt	400 Wt	600 Wt	MCW	Milk	Scrotal	D to C	Carc Wt	EMA	Rib Fat	Rump Fat	RBY%	IMF%	ABI	DOM	Grain	Grass
+1.3	+1.1	-5.7	+3.1	+48	+84	+103	+80	+16	+1.1	-3.8	+59	+5.2	+0.6	-0.1	+0.3	+1.6	+106	+110	+103	+108

846 M629 VCCM629 CONNEALY EARNAN 076E KENNY'S CREEK REGENT G213
COOLANA M629 Sire: **MUSGRAVE BIG SKY** Dam: **COOLANA K676**
 Birth Date: 19/07/2016 S A V PRIMROSE 7861 COOLANA D636
 Sex: F APR Spring Drop

CE Direct	CE Dtrs	Gest	BW	200 Wt	400 Wt	600 Wt	MCW	Milk	Scrotal	D to C	Carc Wt	EMA	Rib Fat	Rump Fat	RBY%	IMF%	ABI	DOM	Grain	Grass
+0.4	+1.1	-6.8	+4.3	+50	+86	+108	+88	+15	+0.7	-3.9	+68	+6.2	+0.6	-0.1	+0.2	+1.9	+112	+110	+113	+111

847 M630 VCCM630 TC FRANKLIN 619 ARDROSSAN EQUATOR D19
COOLANA M630 Sire: **WATTLETOP FRANKLIN G188** Dam: **COOLANA K706**
 Birth Date: 19/07/2016 WATTLETOP BARUNAH E295 COOLANA B372
 Sex: F APR Spring Drop

CE Direct	CE Dtrs	Gest	BW	200 Wt	400 Wt	600 Wt	MCW	Milk	Scrotal	D to C	Carc Wt	EMA	Rib Fat	Rump Fat	RBY%	IMF%	ABI	DOM	Grain	Grass
+1.5	+3.1	-5.8	+4.6	+54	+94	+124	+118	+14	+3.2	-6.2	+72	+5.1	-1.0	-0.7	+0.4	+1.9	+132	+119	+142	+126

848 M633 VCCM633 CONNEALY EARNAN 076E CONNEALY REVENUE 7392
COOLANA M633 Sire: **MUSGRAVE BIG SKY** Dam: **COOLANA K919**
 Birth Date: 19/07/2016 S A V PRIMROSE 7861 COOLANA F396
 Sex: F APR Spring Drop

CE Direct	CE Dtrs	Gest	BW	200 Wt	400 Wt	600 Wt	MCW	Milk	Scrotal	D to C	Carc Wt	EMA	Rib Fat	Rump Fat	RBY%	IMF%	ABI	DOM	Grain	Grass
+1.2	+1.8	-5.1	+3.2	+47	+85	+104	+74	+18	+1.2	-4.1	+64	+6.6	+0.5	-0.1	+0.5	+1.9	+115	+115	+116	+115

849 M098 VCCM098 TUWHARETOA REGENT D145 COOLANA FRANKLIN H091
COOLANA JOY M098 Sire: **TE MANIA 11 465** Dam: **COOLANA JOY K352**
 Birth Date: 20/07/2016 TE MANIA 03 116 COOLANA JOY H263
 Sex: F HBR Spring Drop

CE Direct	CE Dtrs	Gest	BW	200 Wt	400 Wt	600 Wt	MCW	Milk	Scrotal	D to C	Carc Wt	EMA	Rib Fat	Rump Fat	RBY%	IMF%	ABI	DOM	Grain	Grass
+0.4	-2.0	-6.2	+3.4	+47	+85	+109	+96	+14	+1.6	-4.7	+68	+4.1	+0.2	+0.2	-1.5	+3.6	+116	+105	+132	+108

850 M100 VCCM100 RENNYLEA EDMUND E11 COOLANA FRANKLIN G178
COOLANA JANET M100 Sire: **CLUNIE RANGE HANK H358** Dam: **COOLANA JANET K167**
 Birth Date: 20/07/2016 CLUNIE RANGE NAOMI F351 COOLANA JANET A2
 Sex: F HBR Spring Drop

CE Direct	CE Dtrs	Gest	BW	200 Wt	400 Wt	600 Wt	MCW	Milk	Scrotal	D to C	Carc Wt	EMA	Rib Fat	Rump Fat	RBY%	IMF%	ABI	DOM	Grain	Grass
+0.9	+1.9	-4.6	+3.7	+47	+88	+117	+102	+15	+2.0	-5.0	+64	+4.6	-0.9	-1.1	+0.4	+2.5	+128	+116	+143	+121

851 M638 VCCM638 CONNEALY EARNAN 076E ARDROSSAN EQUATOR D19
COOLANA M638 Sire: **MUSGRAVE BIG SKY** Dam: **COOLANA K699**
 Birth Date: 20/07/2016 S A V PRIMROSE 7861 COOLANA F448
 Sex: F APR Spring Drop

CE Direct	CE Dtrs	Gest	BW	200 Wt	400 Wt	600 Wt	MCW	Milk	Scrotal	D to C	Carc Wt	EMA	Rib Fat	Rump Fat	RBY%	IMF%	ABI	DOM	Grain	Grass
+1.5	+2.4	-5.4	+3.7	+51	+88	+112	+96	+15	+1.6	-4.6	+69	+6.2	+0.0	-0.2	+0.7	+1.4	+118	+115	+117	+118

852 M640 VCCM640 CONNEALY EARNAN 076E CLUDEN NEWRY EQUATOR F10
COOLANA M640 Sire: **MUSGRAVE BIG SKY** Dam: **COOLANA K724**
 Birth Date: 20/07/2016 S A V PRIMROSE 7861 Coolana E522
 Sex: F APR Spring Drop

CE Direct	CE Dtrs	Gest	BW	200 Wt	400 Wt	600 Wt	MCW	Milk	Scrotal	D to C	Carc Wt	EMA	Rib Fat	Rump Fat	RBY%	IMF%	ABI	DOM	Grain	Grass
+0.7	+0.8	-5.9	+4.0	+49	+88	+111	+90	+18	+1.8	-4.9	+65	+5.6	+0.8	+0.3	+0.4	+1.6	+116	+113	+117	+116

COOLANA ANGUS AUTUMN AND SPRING HBR AND APR M# HEIFERS

853 M641 VCCM641 TC FRANKLIN 619 CONNEALY REVENUE 7392
COOLANA M641 Sire: **WATTLETOP FRANKLIN G188** Dam: **COOLANA K907**
 Birth Date: 21/07/2016 WATTLETOP BARUNAH E295 COOLANA C644
 Sex: F APR Spring Drop

CE Direct	CE Dtrs	Gest	BW	200 Wt	400 Wt	600 Wt	MCW	Milk	Scrotal	D to C	Carc Wt	EMA	Rib Fat	Rump Fat	RBY%	IMF%	ABI	DOM	Grain	Grass
-0.9	+2.3	-4.6	+4.7	+50	+88	+114	+99	+14	+2.0	-5.2	+65	+4.8	+0.1	+0.1	-0.4	+2.4	+118	+110	+127	+114

854 M642 VCCM642 CONNEALY EARNAN 076E BALD BLAIR DEBONAIR D34
COOLANA M642 Sire: **MUSGRAVE BIG SKY** Dam: **COOLANA K702**
 Birth Date: 21/07/2016 S A V PRIMROSE 7861 COOLANA F680
 Sex: F APR Spring Drop

CE Direct	CE Dtrs	Gest	BW	200 Wt	400 Wt	600 Wt	MCW	Milk	Scrotal	D to C	Carc Wt	EMA	Rib Fat	Rump Fat	RBY%	IMF%	ABI	DOM	Grain	Grass
-0.6	+0.0	-5.8	+4.3	+49	+88	+113	+88	+17	+1.5	-4.1	+63	+5.8	+0.4	+0.1	+0.5	+1.7	+115	+111	+116	+114

855 M644 VCCM644 SYDGEN TRUST 6228 COOLANA INFINITY E56 - H110
COOLANA M644 Sire: **SYDGEN BLACK PEARL 2006** Dam: **COOLANA K904**
 Birth Date: 21/07/2016 SYDGEN ANITA 8611 COOLANA G742
 Sex: F APR Spring Drop

CE Direct	CE Dtrs	Gest	BW	200 Wt	400 Wt	600 Wt	MCW	Milk	Scrotal	D to C	Carc Wt	EMA	Rib Fat	Rump Fat	RBY%	IMF%	ABI	DOM	Grain	Grass
+3.4	+2.4	-5.1	+4.2	+49	+83	+113	+95	+14	+1.4	-4.1	+65	+6.4	-0.8	-1.1	+0.8	+2.2	+126	+115	+135	+121

856 M103 VCCM103 KAROO W109 DIRECTION Z181 TUWHARETOA REGENT D145
COOLANA NIGHTINGALE M103 Sire: **CARABAR DOCKLANDS D62** Dam: **COOLANA NIGHTINGALE K440**
 Birth Date: 22/07/2016 CARABAR BLACKCAP MARY B12 COOLANA NIGHTINGALE D136
 Sex: F HBR Spring Drop

CE Direct	CE Dtrs	Gest	BW	200 Wt	400 Wt	600 Wt	MCW	Milk	Scrotal	D to C	Carc Wt	EMA	Rib Fat	Rump Fat	RBY%	IMF%	ABI	DOM	Grain	Grass
+1.8	-0.6	-5.2	+4.4	+45	+85	+116	+100	+19	+2.3	-5.7	+66	+5.0	+0.8	+0.5	-0.5	+2.5	+125	+109	+137	+119

857 M104 VCCM104 CONNEALY EARNAN 076E CLUDEN NEWRY EQUATOR F10
COOLANA BURNETTE M104 Sire: **MUSGRAVE BIG SKY** Dam: **COOLANA BURNETTE K193**
 Birth Date: 22/07/2016 S A V PRIMROSE 7861 COOLANA BURNETTE D176
 Sex: F HBR Spring Drop

CE Direct	CE Dtrs	Gest	BW	200 Wt	400 Wt	600 Wt	MCW	Milk	Scrotal	D to C	Carc Wt	EMA	Rib Fat	Rump Fat	RBY%	IMF%	ABI	DOM	Grain	Grass
+2.3	+2.6	-3.6	+2.0	+43	+81	+98	+72	+19	+1.4	-3.6	+63	+5.6	-0.2	-1.0	+0.7	+1.5	+106	+111	+103	+107

858 M107 VCCM107 CONNEALY EARNAN 076E SILVEIRAS CONVERSION 8064
COOLANA ANNABELL M107 Sire: **MUSGRAVE BIG SKY** Dam: **COOLANA ANNABELL K177**
 Birth Date: 22/07/2016 S A V PRIMROSE 7861 COOLANA ANNABELL F113
 Sex: F HBR Spring Drop

CE Direct	CE Dtrs	Gest	BW	200 Wt	400 Wt	600 Wt	MCW	Milk	Scrotal	D to C	Carc Wt	EMA	Rib Fat	Rump Fat	RBY%	IMF%	ABI	DOM	Grain	Grass
+0.4	-2.0	-4.7	+4.0	+52	+91	+114	+87	+18	+1.6	-3.6	+70	+7.9	+0.1	-0.5	+0.9	+1.8	+118	+116	+119	+117

859 M108 VCCM108 CONNEALY EARNAN 076E KENNY'S CREEK REGENT G213
COOLANA ANNABELL M108 Sire: **MUSGRAVE BIG SKY** Dam: **COOLANA ANNABELL K205**
 Birth Date: 22/07/2016 S A V PRIMROSE 7861 COOLANA ANNABELL B044
 Sex: F HBR Spring Drop

CE Direct	CE Dtrs	Gest	BW	200 Wt	400 Wt	600 Wt	MCW	Milk	Scrotal	D to C	Carc Wt	EMA	Rib Fat	Rump Fat	RBY%	IMF%	ABI	DOM	Grain	Grass
+2.0	+0.3	-6.2	+3.4	+47	+81	+102	+83	+15	+0.8	-3.1	+66	+5.4	+0.7	-0.4	+0.1	+1.5	+100	+104	+95	+103

860 M109 VCCM109 SYDGEN TRUST 6228 KAROO A241 EQUATOR E39
COOLANA JOY M109 Sire: **SYDGEN BLACK PEARL 2006** Dam: **COOLANA JOY K176**
 Birth Date: 22/07/2016 SYDGEN ANITA 8611 COOLANA JOY F092
 Sex: F HBR Spring Drop

CE Direct	CE Dtrs	Gest	BW	200 Wt	400 Wt	600 Wt	MCW	Milk	Scrotal	D to C	Carc Wt	EMA	Rib Fat	Rump Fat	RBY%	IMF%	ABI	DOM	Grain	Grass
+3.0	+3.1	-5.4	+3.9	+50	+89	+117	+103	+18	+1.7	-5.5	+71	+5.7	-0.4	-0.5	+0.5	+2.1	+130	+119	+140	+125

861 M646 VCCM646 TUWHARETOA REGENT D145 BALD BLAIR DEBONAIR D34
COOLANA M646 Sire: **TE MANIA 11 465** Dam: **COOLANA K644**
 Birth Date: 22/07/2016 TE MANIA 03 116 COOLANA H641
 Sex: F APR Spring Drop

CE Direct	CE Dtrs	Gest	BW	200 Wt	400 Wt	600 Wt	MCW	Milk	Scrotal	D to C	Carc Wt	EMA	Rib Fat	Rump Fat	RBY%	IMF%	ABI	DOM	Grain	Grass
-0.5	-3.6	-5.2	+4.2	+47	+85	+111	+104	+16	+1.9	-5.0	+65	+4.8	+1.2	+0.9	-1.2	+3.3	+115	+103	+130	+108

COOLANA ANGUS AUTUMN AND SPRING HBR AND APR M# HEIFERS

862 M647 VCCM647 KAROO W109 DIRECTION Z181 Coolana INFINITY E56
COOLANA M647 Sire: **CARABAR DOCKLANDS D62** Dam: **COOLANA K898**
 Birth Date: 22/07/2016 CARABAR BLACKCAP MARY B12 COOLANA G691
 Sex: F APR Spring Drop

CE Direct	CE Dtrs	Gest	BW	200 Wt	400 Wt	600 Wt	MCW	Milk	Scrotal	D to C	Carc Wt	EMA	Rib Fat	Rump Fat	RBY%	IMF%	ABI	DOM	Grain	Grass
+2.0	+0.3	-5.8	+4.5	+46	+87	+117	+104	+15	+2.5	-4.4	+62	+5.2	-0.2	+0.5	-0.1	+2.2	+124	+112	+133	+119

863 M650 VCCM650 KAROO W109 DIRECTION Z181 COOLANA INFINITY E56 - H110
COOLANA M650 Sire: **CARABAR DOCKLANDS D62** Dam: **COOLANA K967**
 Birth Date: 22/07/2016 CARABAR BLACKCAP MARY B12 COOLANA G707
 Sex: F APR Spring Drop

CE Direct	CE Dtrs	Gest	BW	200 Wt	400 Wt	600 Wt	MCW	Milk	Scrotal	D to C	Carc Wt	EMA	Rib Fat	Rump Fat	RBY%	IMF%	ABI	DOM	Grain	Grass
+4.3	+1.6	-6.2	+2.3	+40	+78	+105	+79	+18	+2.4	-4.7	+54	+5.1	+1.0	+1.4	-0.1	+1.6	+115	+107	+114	+115

864 M651 VCCM651 SYDGEN TRUST 6228 KENNY'S CREEK REGENT G213
COOLANA M651 Sire: **SYDGEN BLACK PEARL 2006** Dam: **COOLANA K744**
 Birth Date: 22/07/2016 SYDGEN ANITA 8611 COOLANA D585
 Sex: F APR Spring Drop

CE Direct	CE Dtrs	Gest	BW	200 Wt	400 Wt	600 Wt	MCW	Milk	Scrotal	D to C	Carc Wt	EMA	Rib Fat	Rump Fat	RBY%	IMF%	ABI	DOM	Grain	Grass
+3.5	+3.3	-4.9	+2.7	+44	+75	+97	+75	+16	+1.1	-4.4	+63	+6.5	+0.1	-0.9	+0.6	+1.8	+110	+109	+111	+110

865 M111 VCCM111 TC FRANKLIN 619 ARDROSSAN EQUATOR D19
COOLANA JANET M111 Sire: **WATTLETOP FRANKLIN G188** Dam: **COOLANA JANET K295**
 Birth Date: 23/07/2016 WATTLETOP BARUNAH E295 COOLANA JANET F052
 Sex: F HBR Spring Drop

CE Direct	CE Dtrs	Gest	BW	200 Wt	400 Wt	600 Wt	MCW	Milk	Scrotal	D to C	Carc Wt	EMA	Rib Fat	Rump Fat	RBY%	IMF%	ABI	DOM	Grain	Grass
-0.4	+1.7	-4.2	+4.8	+54	+94	+126	+119	+13	+2.9	-6.3	+72	+4.6	-0.4	+0.4	-0.2	+2.0	+128	+114	+138	+123

866 M113 VCCM113 RENNYLEA EDMUND E11 KAROO A241 EQUATOR E39
COOLANA YTHANBRAE M113 Sire: **CLUNIE RANGE HANK H358** Dam: **COOLANA YTHANBRAE K113**
 Birth Date: 23/07/2016 CLUNIE RANGE NAOMI F351 COOLANA YTHANBRAE H275
 Sex: F HBR Spring Drop

CE Direct	CE Dtrs	Gest	BW	200 Wt	400 Wt	600 Wt	MCW	Milk	Scrotal	D to C	Carc Wt	EMA	Rib Fat	Rump Fat	RBY%	IMF%	ABI	DOM	Grain	Grass
-0.6	-0.7	-4.5	+5.2	+52	+98	+134	+121	+20	+2.6	-5.4	+77	+4.1	-0.1	-0.2	+0.1	+2.4	+134	+115	+150	+126

867 M114 VCCM114 CONNEALY EARNAN 076E KAROO A241 EQUATOR E39
COOLANA THELMA M114 Sire: **MUSGRAVE BIG SKY** Dam: **COOLANA THELMA K225**
 Birth Date: 23/07/2016 S A V PRIMROSE 7861 COOLANA THELMA D110
 Sex: F HBR Spring Drop

CE Direct	CE Dtrs	Gest	BW	200 Wt	400 Wt	600 Wt	MCW	Milk	Scrotal	D to C	Carc Wt	EMA	Rib Fat	Rump Fat	RBY%	IMF%	ABI	DOM	Grain	Grass
-0.3	-0.5	-3.7	+5.6	+54	+95	+124	+109	+18	+1.4	-3.6	+75	+5.7	-0.7	-1.3	+0.9	+1.3	+114	+111	+116	+115

868 M652 VCCM652 CONNEALY EARNAN 076E RITO REVENUE 5M2 OF 2536 PRE
COOLANA M652 Sire: **MUSGRAVE BIG SKY** Dam: **COOLANA K750**
 Birth Date: 23/07/2016 S A V PRIMROSE 7861 COOLANA F507
 Sex: F APR Spring Drop

CE Direct	CE Dtrs	Gest	BW	200 Wt	400 Wt	600 Wt	MCW	Milk	Scrotal	D to C	Carc Wt	EMA	Rib Fat	Rump Fat	RBY%	IMF%	ABI	DOM	Grain	Grass
+0.9	+1.4	-3.6	+3.4	+49	+86	+107	+82	+19	+1.1	-3.7	+67	+7.9	+0.6	+0.1	+0.5	+1.8	+114	+113	+113	+115

869 M654 VCCM654 TC FRANKLIN 619 ARDROSSAN EQUATOR D19
COOLANA M654 Sire: **WATTLETOP FRANKLIN G188** Dam: **COOLANA K858**
 Birth Date: 24/07/2016 WATTLETOP BARUNAH E295 Coolana E637
 Sex: F APR Spring Drop

CE Direct	CE Dtrs	Gest	BW	200 Wt	400 Wt	600 Wt	MCW	Milk	Scrotal	D to C	Carc Wt	EMA	Rib Fat	Rump Fat	RBY%	IMF%	ABI	DOM	Grain	Grass
-5.0	-0.5	-3.6	+6.1	+55	+96	+128	+119	+12	+3.0	-4.7	+73	+5.4	-0.7	-0.2	+0.2	+1.7	+114	+104	+119	+112

870 M656 VCCM656 TUWHARETOA REGENT D145 COOLANA TOTAL H185
COOLANA M656 Sire: **TE MANIA 11 465** Dam: **COOLANA K865**
 Birth Date: 24/07/2016 TE MANIA 03 116 COOLANA C441
 Sex: F APR Spring Drop

CE Direct	CE Dtrs	Gest	BW	200 Wt	400 Wt	600 Wt	MCW	Milk	Scrotal	D to C	Carc Wt	EMA	Rib Fat	Rump Fat	RBY%	IMF%	ABI	DOM	Grain	Grass
-1.7	-4.9	-3.5	+4.7	+48	+83	+111	+100	+16	+1.6	-3.3	+69	+5.9	-0.2	-0.9	-0.2	+2.9	+106	+99	+118	+102

COOLANA ANGUS AUTUMN AND SPRING HBR AND APR M# HEIFERS

871 M657 VCCM657 TUWHARETOA REGENT D145 KENNY'S CREEK REGENT G213
COOLANA M657 Sire: **TE MANIA 11 465** Dam: **COOLANA K691**
 Birth Date: 24/07/2016 TE MANIA 03 116 Coolana E490
 Sex: F APR Spring Drop

CE Direct	CE Dtrs	Gest	BW	200 Wt	400 Wt	600 Wt	MCW	Milk	Scrotal	D to C	Carc Wt	EMA	Rib Fat	Rump Fat	RBY%	IMF%	ABI	DOM	Grain	Grass
+0.0	-3.2	-5.8	+3.7	+44	+79	+103	+95	+15	+1.0	-4.4	+69	+4.8	+1.0	+0.0	-1.1	+2.8	+102	+96	+111	+98

872 M661 VCCM661 TC FRANKLIN 619 CONNEALY REVENUE 7392
COOLANA M661 Sire: **WATTLETOP FRANKLIN G188** Dam: **COOLANA K932**
 Birth Date: 24/07/2016 WATTLETOP BARUNAH E295 COOLANA D592
 Sex: F APR Spring Drop

CE Direct	CE Dtrs	Gest	BW	200 Wt	400 Wt	600 Wt	MCW	Milk	Scrotal	D to C	Carc Wt	EMA	Rib Fat	Rump Fat	RBY%	IMF%	ABI	DOM	Grain	Grass
-2.1	+0.8	-1.3	+4.9	+51	+91	+117	+106	+14	+2.0	-5.6	+67	+4.8	-0.2	+0.0	-0.3	+2.3	+118	+109	+127	+113

873 M664 VCCM664 TC FRANKLIN 619 SILVEIRAS CONVERSION 8064
COOLANA M664 Sire: **WATTLETOP FRANKLIN G188** Dam: **COOLANA K782**
 Birth Date: 24/07/2016 WATTLETOP BARUNAH E295 COOLANA C497
 Sex: F APR Spring Drop

CE Direct	CE Dtrs	Gest	BW	200 Wt	400 Wt	600 Wt	MCW	Milk	Scrotal	D to C	Carc Wt	EMA	Rib Fat	Rump Fat	RBY%	IMF%	ABI	DOM	Grain	Grass
-8.6	-3.6	-2.6	+6.2	+57	+97	+128	+115	+15	+2.8	-4.8	+73	+6.1	-0.5	+0.0	-0.1	+2.6	+111	+99	+122	+106

874 M666 VCCM666 CONNEALY EARNAN 076E ARDROSSAN EQUATOR D19
COOLANA M666 Sire: **MUSGRAVE BIG SKY** Dam: **COOLANA H700**
 Birth Date: 25/07/2016 S A V PRIMROSE 7861 COOLANA C423
 Sex: F APR Spring Drop

CE Direct	CE Dtrs	Gest	BW	200 Wt	400 Wt	600 Wt	MCW	Milk	Scrotal	D to C	Carc Wt	EMA	Rib Fat	Rump Fat	RBY%	IMF%	ABI	DOM	Grain	Grass
+4.1	+3.5	-10.9	+2.5	+48	+84	+108	+91	+15	+1.4	-3.5	+67	+6.3	+0.2	+0.0	+1.0	+0.9	+112	+113	+105	+116

875 M668 VCCM668 CONNEALY EARNAN 076E BALD BLAIR DEBONAIR D34
COOLANA M668 Sire: **MUSGRAVE BIG SKY** Dam: **COOLANA K641**
 Birth Date: 26/07/2016 S A V PRIMROSE 7861 COOLANA H663
 Sex: F APR Spring Drop

CE Direct	CE Dtrs	Gest	BW	200 Wt	400 Wt	600 Wt	MCW	Milk	Scrotal	D to C	Carc Wt	EMA	Rib Fat	Rump Fat	RBY%	IMF%	ABI	DOM	Grain	Grass
+2.2	+1.9	-2.7	+2.2	+46	+82	+101	+77	+17	+1.1	-3.8	+55	+5.4	+0.3	+0.0	+0.0	+2.0	+109	+111	+109	+110

876 M669 VCCM669 TC FRANKLIN 619 ARDROSSAN EQUATOR D19
COOLANA M669 Sire: **WATTLETOP FRANKLIN G188** Dam: **COOLANA K929**
 Birth Date: 26/07/2016 WATTLETOP BARUNAH E295 COOLANA F655
 Sex: F APR Spring Drop

CE Direct	CE Dtrs	Gest	BW	200 Wt	400 Wt	600 Wt	MCW	Milk	Scrotal	D to C	Carc Wt	EMA	Rib Fat	Rump Fat	RBY%	IMF%	ABI	DOM	Grain	Grass
+0.5	+1.9	-3.5	+4.4	+53	+94	+125	+116	+15	+2.9	-5.1	+72	+5.6	-0.7	-0.3	+0.2	+1.9	+127	+115	+135	+123

877 M670 VCCM670 RENNYLEA EDMUND E11 COOLANA INFINITY E56 - H110
COOLANA M670 Sire: **CLUNIE RANGE HANK H358** Dam: **COOLANA K927**
 Birth Date: 26/07/2016 CLUNIE RANGE NAOMI F351 COOLANA G612
 Sex: F APR Spring Drop

CE Direct	CE Dtrs	Gest	BW	200 Wt	400 Wt	600 Wt	MCW	Milk	Scrotal	D to C	Carc Wt	EMA	Rib Fat	Rump Fat	RBY%	IMF%	ABI	DOM	Grain	Grass
-0.7	-0.6	-3.3	+5.0	+46	+87	+118	+101	+15	+2.2	-5.4	+66	+4.6	+0.3	+0.0	-0.1	+2.3	+123	+108	+134	+117

878 M676 VCCM676 CONNEALY EARNAN 076E BALD BLAIR DEBONAIR D34
COOLANA M676 Sire: **MUSGRAVE BIG SKY** Dam: **COOLANA K749**
 Birth Date: 26/07/2016 S A V PRIMROSE 7861 COOLANA F760
 Sex: F APR Spring Drop

CE Direct	CE Dtrs	Gest	BW	200 Wt	400 Wt	600 Wt	MCW	Milk	Scrotal	D to C	Carc Wt	EMA	Rib Fat	Rump Fat	RBY%	IMF%	ABI	DOM	Grain	Grass
+0.9	+1.4	-2.2	+2.9	+47	+84	+106	+82	+19	+1.6	-4.2	+59	+5.8	+1.1	+0.4	+0.1	+1.6	+109	+108	+106	+111

879 M847 VCCM847 CONNEALY EARNAN 076E THE GRANGE EQUATOR D108
COOLANA M847 Sire: **MUSGRAVE BIG SKY** Dam: **COOLANA F746**
 Birth Date: 26/07/2016 S A V PRIMROSE 7861 COOLANA A266
 Sex: F APR Spring Drop

CE Direct	CE Dtrs	Gest	BW	200 Wt	400 Wt	600 Wt	MCW	Milk	Scrotal	D to C	Carc Wt	EMA	Rib Fat	Rump Fat	RBY%	IMF%	ABI	DOM	Grain	Grass
-0.7	+1.3	-9.9	+4.7	+49	+82	+105	+83	+15	+0.5	-3.9	+65	+5.5	+0.3	-0.1	+0.6	+1.4	+105	+106	+101	+107

COOLANA ANGUS AUTUMN AND SPRING HBR AND APR M# HEIFERS

880 M126 VCCM126 TC FRANKLIN 619 Connealy KW 1664 Consensus
COOLANA THELMA M126 Sire: **WATTLETOP FRANKLIN G188** Dam: **COOLANA THELMA K411**
 Birth Date: 27/07/2016 WATTLETOP BARUNAH E295 COOLANA THELMA D110
 Sex: F HBR Spring Drop

CE Direct	CE Dtrs	Gest	BW	200 Wt	400 Wt	600 Wt	MCW	Milk	Scrotal	D to C	Carc Wt	EMA	Rib Fat	Rump Fat	RBY%	IMF%	ABI	DOM	Grain	Grass
-1.4	+1.2	-3.1	+5.2	+57	+98	+129	+117	+16	+2.0	-4.3	+75	+6.8	-1.2	-1.6	+0.6	+2.0	+125	+115	+134	+121

881 M127 VCCM127 TC FRANKLIN 619 SILVEIRAS CONVERSION 8064
COOLANA ERICA M127 Sire: **WATTLETOP FRANKLIN G188** Dam: **COOLANA JUANA ERICA K435**
 Birth Date: 27/07/2016 WATTLETOP BARUNAH E295 COOLANA JUANA ERICA A4
 Sex: F HBR Spring Drop

CE Direct	CE Dtrs	Gest	BW	200 Wt	400 Wt	600 Wt	MCW	Milk	Scrotal	D to C	Carc Wt	EMA	Rib Fat	Rump Fat	RBY%	IMF%	ABI	DOM	Grain	Grass
-3.3	-1.3	-2.1	+5.4	+56	+97	+126	+111	+16	+2.8	-5.7	+72	+6.4	-0.6	+0.0	+0.3	+2.0	+123	+112	+130	+119

882 M129 VCCM129 SYDGEN TRUST 6228 KAROO A241 EQUATOR E39
COOLANA BURNETTE M129 Sire: **SYDGEN BLACK PEARL 2006** Dam: **COOLANA BURNETTE K406**
 Birth Date: 27/07/2016 SYDGEN ANITA 8611 COOLANA BURNETTE C26
 Sex: F HBR Spring Drop

CE Direct	CE Dtrs	Gest	BW	200 Wt	400 Wt	600 Wt	MCW	Milk	Scrotal	D to C	Carc Wt	EMA	Rib Fat	Rump Fat	RBY%	IMF%	ABI	DOM	Grain	Grass
+1.8	+2.0	-2.5	+4.3	+50	+89	+118	+103	+18	+1.8	-4.4	+72	+5.7	-0.4	-0.4	+0.4	+1.8	+122	+114	+127	+120

883 M130 VCCM130 BOOROOMOOKA FRANKEL F510 MILLAH MURRAH DIGBY D108
COOLANA ANNABELL M130 Sire: **Dulverton Jackpot J267** Dam: **COOLANA ANNABELL F158**
 Birth Date: 27/07/2016 DULVERTON DELL B112 COOLANA ANNABELL C74
 Sex: F HBR Spring Drop

CE Direct	CE Dtrs	Gest	BW	200 Wt	400 Wt	600 Wt	MCW	Milk	Scrotal	D to C	Carc Wt	EMA	Rib Fat	Rump Fat	RBY%	IMF%	ABI	DOM	Grain	Grass
-1.6	+0.1	-5.0	+5.2	+46	+84	+117	+106	+16	+2.6	-4.2	+64	+2.9	-0.1	+0.3	+0.2	+1.5	+108	+100	+111	+107

884 M131 VCCM131 BOOROOMOOKA FRANKEL F510 Riito 9M25 of Rita 5F46 Pred
COOLANA LOUISE M131 Sire: **Dulverton Jackpot J267** Dam: **COOLANA LOUISE J228**
 Birth Date: 27/07/2016 DULVERTON DELL B112 COOLANA LOUISE D121
 Sex: F HBR Spring Drop

CE Direct	CE Dtrs	Gest	BW	200 Wt	400 Wt	600 Wt	MCW	Milk	Scrotal	D to C	Carc Wt	EMA	Rib Fat	Rump Fat	RBY%	IMF%	ABI	DOM	Grain	Grass
+1.2	+1.7	-8.6	+3.9	+48	+83	+107	+92	+16	+1.1	-4.4	+65	+6.8	-0.7	-1.2	+1.2	+1.9	+119	+115	+125	+116

885 M132 VCCM132 SITZ UPWARD 307R SITZ JACKSON 431T
COOLANA JOY M132 Sire: **BOOROOMOOKA HYPERNO H605** Dam: **COOLANA JOY G082**
 Birth Date: 27/07/2016 BOOROOMOOKA TRACEY Z5 Coolana JOY E44
 Sex: F HBR Spring Drop

CE Direct	CE Dtrs	Gest	BW	200 Wt	400 Wt	600 Wt	MCW	Milk	Scrotal	D to C	Carc Wt	EMA	Rib Fat	Rump Fat	RBY%	IMF%	ABI	DOM	Grain	Grass
+2.4	+1.1	-9.5	+2.9	+44	+83	+114	+90	+23	+1.7	-3.7	+55	+5.5	+1.3	+0.9	+0.5	+1.8	+121	+111	+124	+120

886 M134 VCCM134 TC FRANKLIN 619 SILVEIRAS CONVERSION 8064
COOLANA ERICA M134 Sire: **WATTLETOP FRANKLIN G188** Dam: **COOLANA JUANA ERICA K446**
 Birth Date: 27/07/2016 WATTLETOP BARUNAH E295 COOLANA JUANA ERICA A4
 Sex: F HBR Spring Drop

CE Direct	CE Dtrs	Gest	BW	200 Wt	400 Wt	600 Wt	MCW	Milk	Scrotal	D to C	Carc Wt	EMA	Rib Fat	Rump Fat	RBY%	IMF%	ABI	DOM	Grain	Grass
-8.5	-4.0	-2.3	+6.3	+58	+100	+131	+118	+15	+2.9	-5.8	+75	+6.4	-0.7	+0.0	+0.4	+2.0	+115	+103	+122	+110

887 M135 VCCM135 TUWHARETOA REGENT D145 TC FRANKLIN 619
COOLANA ANNABELL M135 Sire: **TE MANIA 11 465** Dam: **COOLANA ANNABELL K246**
 Birth Date: 27/07/2016 TE MANIA 03 116 COOLANA ANNABELL C102
 Sex: F HBR Spring Drop

CE Direct	CE Dtrs	Gest	BW	200 Wt	400 Wt	600 Wt	MCW	Milk	Scrotal	D to C	Carc Wt	EMA	Rib Fat	Rump Fat	RBY%	IMF%	ABI	DOM	Grain	Grass
-5.1	-5.0	-1.8	+6.3	+52	+90	+120	+120	+11	+1.9	-4.2	+71	+4.9	-0.8	-1.2	-0.5	+3.0	+107	+96	+123	+100

888 M136 VCCM136 SITZ UPWARD 307R TE MANIA AFRICA A217
COOLANA VICKY M136 Sire: **BOOROOMOOKA HYPERNO H605** Dam: **COOLANA VICKY H198**
 Birth Date: 27/07/2016 BOOROOMOOKA TRACEY Z5 COOLANA MERRIDALE VICKY B158
 Sex: F HBR Spring Drop

CE Direct	CE Dtrs	Gest	BW	200 Wt	400 Wt	600 Wt	MCW	Milk	Scrotal	D to C	Carc Wt	EMA	Rib Fat	Rump Fat	RBY%	IMF%	ABI	DOM	Grain	Grass
+1.2	+0.3	-8.6	+4.6	+46	+85	+116	+90	+21	+1.8	-4.1	+53	+5.6	-0.4	-0.4	+1.0	+2.2	+127	+115	+137	+122

COOLANA ANGUS AUTUMN AND SPRING HBR AND APR M# HEIFERS

889 M680 VCCM680 CONNEALY EARNAN 076E CLUDEN NEWRY EQUATOR F10
COOLANA M680 Sire: **MUSGRAVE BIG SKY** Dam: **COOLANA K657**
 Birth Date: 27/07/2016 S A V PRIMROSE 7861 COOLANA G952
 Sex: F APR Spring Drop

CE Direct	CE Dtrs	Gest	BW	200 Wt	400 Wt	600 Wt	MCW	Milk	Scrotal	D to C	Carc Wt	EMA	Rib Fat	Rump Fat	RBY%	IMF%	ABI	DOM	Grain	Grass
-1.4	+0.6	-3.8	+4.9	+50	+90	+114	+96	+17	+1.5	-3.8	+71	+5.7	-0.1	-0.6	+0.7	+1.5	+110	+109	+110	+110

890 M683 VCCM683 TC FRANKLIN 619 BALD BLAIR DEBONAIR D34
COOLANA M683 Sire: **WATTLETOP FRANKLIN G188** Dam: **COOLANA K741**
 Birth Date: 27/07/2016 WATTLETOP BARUNAH E295 COOLANA H633
 Sex: F APR Spring Drop

CE Direct	CE Dtrs	Gest	BW	200 Wt	400 Wt	600 Wt	MCW	Milk	Scrotal	D to C	Carc Wt	EMA	Rib Fat	Rump Fat	RBY%	IMF%	ABI	DOM	Grain	Grass
-0.7	+1.0	-4.5	+4.3	+52	+94	+124	+115	+16	+2.8	-5.2	+62	+5.4	-0.1	+0.4	-0.3	+2.5	+127	+113	+139	+121

891 M686 VCCM686 TC FRANKLIN 619 COOLANA EQUATOR D19 - H205
COOLANA M686 Sire: **WATTLETOP FRANKLIN G188** Dam: **COOLANA K955**
 Birth Date: 28/07/2016 WATTLETOP BARUNAH E295 COOLANA G767
 Sex: F APR Spring Drop

CE Direct	CE Dtrs	Gest	BW	200 Wt	400 Wt	600 Wt	MCW	Milk	Scrotal	D to C	Carc Wt	EMA	Rib Fat	Rump Fat	RBY%	IMF%	ABI	DOM	Grain	Grass
-1.1	+1.6	-2.3	+5.1	+52	+93	+124	+120	+16	+2.0	-4.6	+71	+5.4	-0.6	-0.9	+0.0	+1.8	+116	+107	+123	+113

892 M138 VCCM138 SYDGEN TRUST 6228 BALD BLAIR DEBONAIR D34
COOLANA BURNETTE M138 Sire: **SYDGEN BLACK PEARL 2006** Dam: **COOLANA BURNETTE K216**
 Birth Date: 29/07/2016 SYDGEN ANITA 8611 COOLANA BURNETTE B11
 Sex: F HBR Spring Drop

CE Direct	CE Dtrs	Gest	BW	200 Wt	400 Wt	600 Wt	MCW	Milk	Scrotal	D to C	Carc Wt	EMA	Rib Fat	Rump Fat	RBY%	IMF%	ABI	DOM	Grain	Grass
+1.7	+2.0	-0.5	+3.1	+48	+84	+108	+90	+16	+1.4	-3.7	+62	+7.3	-0.2	-1.1	+0.8	+1.7	+115	+113	+116	+114

893 M690 VCCM690 KAROO W109 DIRECTION Z181 Coolana INFINITY E56
COOLANA M690 Sire: **CARABAR DOCKLANDS D62** Dam: **COOLANA K878**
 Birth Date: 29/07/2016 CARABAR BLACKCAP MARY B12 COOLANA G904
 Sex: F APR Spring Drop

CE Direct	CE Dtrs	Gest	BW	200 Wt	400 Wt	600 Wt	MCW	Milk	Scrotal	D to C	Carc Wt	EMA	Rib Fat	Rump Fat	RBY%	IMF%	ABI	DOM	Grain	Grass
+1.6	-0.3	-2.4	+3.7	+42	+80	+106	+81	+17	+2.6	-4.2	+56	+5.7	-0.2	+0.3	+0.0	+2.1	+114	+107	+119	+112

894 M694 VCCM694 SYDGEN TRUST 6228 TC FRANKLIN 619
COOLANA M694 Sire: **SYDGEN BLACK PEARL 2006** Dam: **COOLANA H766**
 Birth Date: 29/07/2016 SYDGEN ANITA 8611 COOLANA C430
 Sex: F APR Spring Drop

CE Direct	CE Dtrs	Gest	BW	200 Wt	400 Wt	600 Wt	MCW	Milk	Scrotal	D to C	Carc Wt	EMA	Rib Fat	Rump Fat	RBY%	IMF%	ABI	DOM	Grain	Grass
+0.9	+2.7	-7.9	+6.3	+58	+95	+131	+122	+9	+2.0	-4.6	+73	+5.9	-1.3	-0.9	+0.9	+2.1	+138	+121	+151	+132

895 M692 VCCM692 TC FRANKLIN 619 BALD BLAIR DEBONAIR D34
COOLANA M692 Sire: **WATTLETOP FRANKLIN G188** Dam: **COOLANA K778**
 Birth Date: 30/07/2016 WATTLETOP BARUNAH E295 COOLANA H884
 Sex: F APR Spring Drop

CE Direct	CE Dtrs	Gest	BW	200 Wt	400 Wt	600 Wt	MCW	Milk	Scrotal	D to C	Carc Wt	EMA	Rib Fat	Rump Fat	RBY%	IMF%	ABI	DOM	Grain	Grass
-3.3	+0.9	-1.6	+5.3	+55	+98	+130	+123	+16	+2.7	-5.4	+69	+4.7	+0.4	+0.4	-0.6	+2.1	+120	+107	+128	+116

896 M141 VCCM141 TUWHARETOA REGENT D145 COOLANA FRANKLIN H091
COOLANA ANNABELL M141 Sire: **TE MANIA 11 465** Dam: **COOLANA ANNABELL K282**
 Birth Date: 01/08/2016 TE MANIA 03 116 COOLANA ANNABELL H125
 Sex: F HBR Spring Drop

CE Direct	CE Dtrs	Gest	BW	200 Wt	400 Wt	600 Wt	MCW	Milk	Scrotal	D to C	Carc Wt	EMA	Rib Fat	Rump Fat	RBY%	IMF%	ABI	DOM	Grain	Grass
+2.9	+0.0	-8.5	+2.1	+43	+81	+105	+93	+16	+1.6	-5.0	+61	+4.4	+1.0	+0.8	-1.5	+3.6	+120	+107	+136	+112

897 M144 VCCM144 BOOROOMOOKA FRANKEL F510 B/R NEW DAY 454
COOLANA JOY M144 Sire: **Dulverton Jackpot J267** Dam: **COOLANA JOY H307**
 Birth Date: 01/08/2016 DULVERTON DELL B112 COOLANA JOY B095
 Sex: F HBR Spring Drop

CE Direct	CE Dtrs	Gest	BW	200 Wt	400 Wt	600 Wt	MCW	Milk	Scrotal	D to C	Carc Wt	EMA	Rib Fat	Rump Fat	RBY%	IMF%	ABI	DOM	Grain	Grass
+0.4	-0.6	-6.2	+4.8	+48	+85	+114	+102	+14	+1.6	-4.0	+63	+6.5	-0.5	-0.6	+1.1	+1.7	+119	+111	+124	+116

COOLANA ANGUS AUTUMN AND SPRING HBR AND APR M# HEIFERS

898 M695 VCCM695 CONNEALY EARNAN 076E CONNEALY REVENUE 7392
COOLANA M695 Sire: **MUSGRAVE BIG SKY** Dam: **COOLANA REVENUE K888**
 Birth Date: 01/08/2016 S A V PRIMROSE 7861 Coolana E489
 Sex: F APR Spring Drop

CE Direct	CE Dtrs	Gest	BW	200 Wt	400 Wt	600 Wt	MCW	Milk	Scrotal	D to C	Carc Wt	EMA	Rib Fat	Rump Fat	RBY%	IMF%	ABI	DOM	Grain	Grass
+2.0	+2.5	-9.5	+3.1	+47	+84	+101	+74	+17	+1.2	-4.3	+65	+6.7	+0.9	+0.1	+0.7	+1.6	+114	+117	+112	+115

899 M146 VCCM146 BOOROOMOOKA FRANKEL F510 BR AMBUSH 28
COOLANA JOY M146 Sire: **Dulverton Jackpot J267** Dam: **COOLANA JOY F092**
 Birth Date: 02/08/2016 DULVERTON DELL B112 COOLANA JOY B089
 Sex: F HBR Spring Drop

CE Direct	CE Dtrs	Gest	BW	200 Wt	400 Wt	600 Wt	MCW	Milk	Scrotal	D to C	Carc Wt	EMA	Rib Fat	Rump Fat	RBY%	IMF%	ABI	DOM	Grain	Grass
-5.1	-1.0	-5.8	+7.0	+54	+95	+128	+117	+13	+1.5	-4.5	+71	+4.6	-1.0	-1.0	+0.8	+2.2	+120	+108	+133	+114

900 M697 VCCM697 SITZ UPWARD 307R SITZ NEW DESIGN 458N
COOLANA M697 Sire: **BOOROOMOOKA HYPERNO H605** Dam: **COOLANA F547**
 Birth Date: 02/08/2016 BOOROOMOOKA TRACEY Z5 COOLANA B398
 Sex: F APR Spring Drop

CE Direct	CE Dtrs	Gest	BW	200 Wt	400 Wt	600 Wt	MCW	Milk	Scrotal	D to C	Carc Wt	EMA	Rib Fat	Rump Fat	RBY%	IMF%	ABI	DOM	Grain	Grass
-2.1	-0.4	-4.8	+4.9	+48	+88	+118	+88	+19	+2.0	-4.0	+61	+6.0	+0.1	+0.1	+1.1	+1.6	+119	+111	+122	+118

901 M148 VCCM148 TUWHARETOA REGENT D145 KAROO A241 EQUATOR E39
COOLANA THELMA M148 Sire: **TE MANIA 11 465** Dam: **COOLANA THELMA K188**
 Birth Date: 03/08/2016 TE MANIA 03 116 COOLANA THELMA D110
 Sex: F HBR Spring Drop

CE Direct	CE Dtrs	Gest	BW	200 Wt	400 Wt	600 Wt	MCW	Milk	Scrotal	D to C	Carc Wt	EMA	Rib Fat	Rump Fat	RBY%	IMF%	ABI	DOM	Grain	Grass
+0.3	-3.5	-5.7	+5.1	+49	+87	+117	+113	+17	+1.5	-4.6	+74	+5.2	+0.0	-0.7	-0.4	+2.8	+116	+104	+130	+109

902 M151 VCCM151 SYDGEN TRUST 6228 BALD BLAIR DEBONAIR D34
COOLANA JANET M151 Sire: **SYDGEN BLACK PEARL 2006** Dam: **COOLANA JANET H192**
 Birth Date: 03/08/2016 SYDGEN ANITA 8611 COOLANA JANET A53
 Sex: F HBR Spring Drop

CE Direct	CE Dtrs	Gest	BW	200 Wt	400 Wt	600 Wt	MCW	Milk	Scrotal	D to C	Carc Wt	EMA	Rib Fat	Rump Fat	RBY%	IMF%	ABI	DOM	Grain	Grass
+0.9	+1.2	-5.8	+5.8	+52	+90	+120	+108	+12	+2.0	-4.9	+65	+6.5	-0.5	-0.8	+1.0	+2.1	+131	+119	+143	+125

903 M153 VCCM153 TUWHARETOA REGENT D145 COOLANA TOTAL H185
COOLANA JOY M153 Sire: **TE MANIA 11 465** Dam: **COOLANA JOY K356**
 Birth Date: 03/08/2016 TE MANIA 03 116 COOLANA JOY B089
 Sex: F HBR Spring Drop

CE Direct	CE Dtrs	Gest	BW	200 Wt	400 Wt	600 Wt	MCW	Milk	Scrotal	D to C	Carc Wt	EMA	Rib Fat	Rump Fat	RBY%	IMF%	ABI	DOM	Grain	Grass
+1.9	-1.7	-8.9	+2.9	+46	+81	+106	+88	+16	+1.4	-4.8	+66	+4.3	+0.8	+0.2	-0.9	+3.1	+116	+106	+127	+110

904 M703 VCCM703 SITZ UPWARD 307R TC FRANKLIN 619
COOLANA M703 Sire: **BOOROOMOOKA HYPERNO H605** Dam: **COOLANA H622**
 Birth Date: 03/08/2016 BOOROOMOOKA TRACEY Z5 COOLANA F438
 Sex: F APR Spring Drop

CE Direct	CE Dtrs	Gest	BW	200 Wt	400 Wt	600 Wt	MCW	Milk	Scrotal	D to C	Carc Wt	EMA	Rib Fat	Rump Fat	RBY%	IMF%	ABI	DOM	Grain	Grass
-0.2	+0.9	-4.9	+4.6	+49	+86	+116	+93	+17	+1.5	-3.7	+58	+5.5	-1.0	-1.0	+1.2	+1.6	+118	+111	+122	+117

905 M704 VCCM704 SYDGEN TRUST 6228 COOLANA RIGHT TIME C71
COOLANA M704 Sire: **SYDGEN BLACK PEARL 2006** Dam: **COOLANA H761**
 Birth Date: 03/08/2016 SYDGEN ANITA 8611 Coolana E476
 Sex: F APR Spring Drop

CE Direct	CE Dtrs	Gest	BW	200 Wt	400 Wt	600 Wt	MCW	Milk	Scrotal	D to C	Carc Wt	EMA	Rib Fat	Rump Fat	RBY%	IMF%	ABI	DOM	Grain	Grass
+1.5	+2.2	-5.8	+3.8	+47	+81	+108	+90	+17	+2.5	-5.3	+65	+6.7	-0.4	-0.5	+1.2	+1.6	+122	+114	+125	+119

906 M706 VCCM706 SILVEIRAS CONVERSION 8064 TE MANIA AFRICA A217
COOLANA M706 Sire: **COOLANA CONVERSION - K026** Dam: **COOLANA F395**
 Birth Date: 03/08/2016 COOLANA NIGHTINGALE D136 COOLANA D473
 Sex: F APR Spring Drop

CE Direct	CE Dtrs	Gest	BW	200 Wt	400 Wt	600 Wt	MCW	Milk	Scrotal	D to C	Carc Wt	EMA	Rib Fat	Rump Fat	RBY%	IMF%	ABI	DOM	Grain	Grass
+0.8	+0.4	-5.1	+3.9	+47	+87	+103	+76	+20	+2.2	-4.6	+56	+7.5	-1.1	-0.6	+0.6	+3.2	+127	+122	+142	+119

COOLANA ANGUS AUTUMN AND SPRING HBR AND APR M# HEIFERS

907 M707 VCCM707 RITO REVENUE 5M2 OF 2536 PRE SITZ NEW DESIGN 458N
COOLANA M707 Sire: **CONNELLY REVENUE 7392** Dam: **COOLANA F484**
 Birth Date: 03/08/2016 EBONISHA OF CONGANGA COOLANA C558
 Sex: F APR Spring Drop

CE Direct	CE Dirs	Gest	BW	200 Wt	400 Wt	600 Wt	MCW	Milk	Scrotal	D to C	Carc Wt	EMA	Rib Fat	Rump Fat	RBV%	IMF%	ABI	DOM	Grain	Grass
-3.8	+0.0	-5.5	+7.0	+50	+87	+120	+109	+15	+1.2	-4.1	+70	+6.6	-0.5	-0.8	+1.2	+1.9	+118	+106	+127	+113

908 M708 VCCM708 CONNEALY EARNAN 076E ARDROSSAN EQUATOR D19
COOLANA M708 Sire: **MUSGRAVE BIG SKY** Dam: **COOLANA J694**
 Birth Date: 03/08/2016 S A V PRIMROSE 7861 COOLANA C448
 Sex: F APR Spring Drop

CE Direct	CE Dirs	Gest	BW	200 Wt	400 Wt	600 Wt	MCW	Milk	Scrotal	D to C	Carc Wt	EMA	Rib Fat	Rump Fat	RBV%	IMF%	ABI	DOM	Grain	Grass
+1.4	+1.8	-5.0	+3.9	+50	+89	+114	+94	+17	+1.8	-4.9	+70	+6.0	+0.0	-0.1	+0.8	+1.1	+118	+115	+115	+119

909 M709 VCCM709 CONNEALY EARNAN 076E B/R FUTURE DIRECTION 4268
COOLANA M709 Sire: **MUSGRAVE BIG SKY** Dam: **COOLANA J875**
 Birth Date: 03/08/2016 S A V PRIMROSE 7861 COOLANA C620
 Sex: F APR Spring Drop

CE Direct	CE Dirs	Gest	BW	200 Wt	400 Wt	600 Wt	MCW	Milk	Scrotal	D to C	Carc Wt	EMA	Rib Fat	Rump Fat	RBV%	IMF%	ABI	DOM	Grain	Grass
+0.1	+0.7	-5.2	+4.2	+47	+85	+108	+80	+17	+0.8	-4.0	+65	+5.8	-0.4	-0.7	+0.8	+1.8	+115	+112	+117	+114

910 M888 VCCM888 KAROO W109 DIRECTION Z181 B/R NEW DAY 454
COOLANA M888 Sire: **CARABAR DOCKLANDS D62** Dam: **COOLANA J910**
 Birth Date: 03/08/2016 CARABAR BLACKCAP MARY B12 Coolana E672
 Sex: F APR Spring Drop

CE Direct	CE Dirs	Gest	BW	200 Wt	400 Wt	600 Wt	MCW	Milk	Scrotal	D to C	Carc Wt	EMA	Rib Fat	Rump Fat	RBV%	IMF%	ABI	DOM	Grain	Grass
+1.9	+0.2	-5.1	+4.6	+46	+86	+115	+93	+18	+2.2	-4.0	+60	+7.6	+0.4	+0.4	+1.0	+1.5	+124	+115	+126	+123

911 M154 VCCM154 CONNEALY EARNAN 076E ARDROSSAN EQUATOR D19
COOLANA JOY M154 Sire: **MUSGRAVE BIG SKY** Dam: **COOLANA JOY K348**
 Birth Date: 05/08/2016 S A V PRIMROSE 7861 Coolana JOY E117
 Sex: F HBR Spring Drop

CE Direct	CE Dirs	Gest	BW	200 Wt	400 Wt	600 Wt	MCW	Milk	Scrotal	D to C	Carc Wt	EMA	Rib Fat	Rump Fat	RBV%	IMF%	ABI	DOM	Grain	Grass
+1.5	+1.3	-6.9	+4.2	+51	+88	+112	+88	+16	+2.0	-4.9	+68	+6.2	+0.5	+0.5	+0.6	+1.4	+119	+116	+118	+120

912 M155 VCCM155 KAROO W109 DIRECTION Z181 SILVEIRAS M811 TOTAL 6103
COOLANA YTHANBRAE M155 Sire: **CARABAR DOCKLANDS D62** Dam: **COOLANA YTHANBRAE H344**
 Birth Date: 05/08/2016 CARABAR BLACKCAP MARY B12 COOLANA YTHANBRAE T266-B102
 Sex: F HBR Spring Drop

CE Direct	CE Dirs	Gest	BW	200 Wt	400 Wt	600 Wt	MCW	Milk	Scrotal	D to C	Carc Wt	EMA	Rib Fat	Rump Fat	RBV%	IMF%	ABI	DOM	Grain	Grass
+1.0	+0.3	-6.2	+4.5	+48	+87	+117	+99	+20	+2.3	-4.4	+64	+6.0	-0.1	+0.0	+0.7	+1.7	+121	+112	+125	+119

913 M156 VCCM156 RITO REVENUE 5M2 OF 2536 PRE ARDROSSAN EQUATOR D19
COOLANA KAURI M156 Sire: **CONNELLY REVENUE 7392** Dam: **COOLANA KAURI F239**
 Birth Date: 05/08/2016 EBONISHA OF CONGANGA COOLANA KUARI B161
 Sex: F HBR Spring Drop

CE Direct	CE Dirs	Gest	BW	200 Wt	400 Wt	600 Wt	MCW	Milk	Scrotal	D to C	Carc Wt	EMA	Rib Fat	Rump Fat	RBV%	IMF%	ABI	DOM	Grain	Grass
-5.4	+0.0	-3.6	+7.6	+53	+90	+117	+103	+12	+2.0	-5.7	+72	+7.8	-0.4	-0.5	+1.2	+1.8	+118	+109	+126	+114

914 M159 VCCM159 SITZ UPWARD 307R TE MANIA AFRICA A217
COOLANA JANET M159 Sire: **TEHAMA UPWARD Y238** Dam: **COOLANA JANET G072**
 Birth Date: 05/08/2016 TEHAMA ELITE BLACKBIRD T735 Coolana JANET E136
 Sex: F APR Spring Drop

CE Direct	CE Dirs	Gest	BW	200 Wt	400 Wt	600 Wt	MCW	Milk	Scrotal	D to C	Carc Wt	EMA	Rib Fat	Rump Fat	RBV%	IMF%	ABI	DOM	Grain	Grass

915 M160 VCCM160 CONNEALY EARNAN 076E ARDROSSAN EQUATOR D19
COOLANA KAURI M160 Sire: **MUSGRAVE BIG SKY** Dam: **COOLANA KAURI H139**
 Birth Date: 05/08/2016 S A V PRIMROSE 7861 COOLANA KAURI A81
 Sex: F HBR Spring Drop

CE Direct	CE Dirs	Gest	BW	200 Wt	400 Wt	600 Wt	MCW	Milk	Scrotal	D to C	Carc Wt	EMA	Rib Fat	Rump Fat	RBV%	IMF%	ABI	DOM	Grain	Grass
+1.9	+2.0	-6.2	+4.3	+50	+85	+109	+94	+14	+1.8	-4.7	+66	+5.2	-0.6	-0.8	+1.0	+1.1	+113	+112	+111	+114

COOLANA ANGUS AUTUMN AND SPRING HBR AND APR M# HEIFERS

916 M161 VCCM161 TUWHARETOA REGENT D145 Coolana INFINITY E56
COOLANA JANET M161 Sire: **TE MANIA 11 465** Dam: **COOLANA JANET H095**
 Birth Date: 05/08/2016 TE MANIA 03 116 COOLANA JANET F261
 Sex: F HBR Spring Drop

CE Direct	CE Dirs	Gest	BW	200 Wt	400 Wt	600 Wt	MCW	Milk	Scrotal	D to C	Carc Wt	EMA	Rib Fat	Rump Fat	RBV%	IMF%	ABI	DOM	Grain	Grass
-3.7	-5.9	-3.3	+5.7	+46	+82	+108	+100	+10	+1.2	-3.7	+68	+4.4	-0.3	-0.5	-1.2	+3.7	+104	+94	+122	+96

917 M162 VCCM162 CONNEALY EARNAN 076E TUWHARETOA REGENT D145
COOLANA ERICA M162 Sire: **MUSGRAVE BIG SKY** Dam: **COOLANA JUANA ERICA J365**
 Birth Date: 05/08/2016 S A V PRIMROSE 7861 COOLANA JUANA ERICA A24
 Sex: F HBR Spring Drop

CE Direct	CE Dirs	Gest	BW	200 Wt	400 Wt	600 Wt	MCW	Milk	Scrotal	D to C	Carc Wt	EMA	Rib Fat	Rump Fat	RBV%	IMF%	ABI	DOM	Grain	Grass
+0.0	-0.5	-3.9	+4.1	+47	+81	+106	+86	+16	+0.8	-4.1	+67	+5.6	+0.5	-0.6	-0.1	+2.3	+109	+104	+114	+106

918 M164 VCCM164 TUWHARETOA REGENT D145 SILVEIRAS M811 TOTAL 6103
COOLANA YTHANBRAE M164 Sire: **TE MANIA 11 465** Dam: **COOLANA YTHANBRAE H345**
 Birth Date: 05/08/2016 TE MANIA 03 116 COOLANA YTHANBRAE T266-B102
 Sex: F HBR Spring Drop

CE Direct	CE Dirs	Gest	BW	200 Wt	400 Wt	600 Wt	MCW	Milk	Scrotal	D to C	Carc Wt	EMA	Rib Fat	Rump Fat	RBV%	IMF%	ABI	DOM	Grain	Grass
-0.8	-3.5	-3.7	+3.3	+46	+80	+102	+90	+18	+0.9	-3.8	+66	+5.5	+0.1	-0.8	-0.7	+3.4	+105	+100	+118	+99

919 M710 VCCM710 RENNYLEA EDMUND E11 KENNY'S CREEK REGENT G213
COOLANA M710 Sire: **CLUNIE RANGE HANK H358** Dam: **COOLANA K745**
 Birth Date: 05/08/2016 CLUNIE RANGE NAOMI F351 COOLANA D494
 Sex: F APR Spring Drop

CE Direct	CE Dirs	Gest	BW	200 Wt	400 Wt	600 Wt	MCW	Milk	Scrotal	D to C	Carc Wt	EMA	Rib Fat	Rump Fat	RBV%	IMF%	ABI	DOM	Grain	Grass
+1.1	+0.7	-6.6	+4.0	+47	+89	+120	+101	+16	+1.9	-5.0	+73	+5.5	+0.8	-0.1	+0.0	+2.2	+128	+114	+138	+123

920 M711 VCCM711 BOOROOMOOKA FRANKEL F510 TE MANIA AFRICA A217
COOLANA M711 Sire: **Dulverton Jackpot J267** Dam: **COOLANA H665**
 Birth Date: 05/08/2016 DULVERTON DELL B112 COOLANA F421
 Sex: F APR Spring Drop

CE Direct	CE Dirs	Gest	BW	200 Wt	400 Wt	600 Wt	MCW	Milk	Scrotal	D to C	Carc Wt	EMA	Rib Fat	Rump Fat	RBV%	IMF%	ABI	DOM	Grain	Grass
-2.2	-0.9	-4.3	+5.4	+47	+86	+116	+100	+17	+2.4	-4.3	+56	+5.2	-0.8	-0.6	+0.8	+2.3	+119	+108	+130	+113

921 M712 VCCM712 CONNEALY EARNAN 076E TE MANIA AFRICA A217
COOLANA M712 Sire: **MUSGRAVE BIG SKY** Dam: **COOLANA G648**
 Birth Date: 05/08/2016 S A V PRIMROSE 7861 Coolana E501
 Sex: F APR Spring Drop

CE Direct	CE Dirs	Gest	BW	200 Wt	400 Wt	600 Wt	MCW	Milk	Scrotal	D to C	Carc Wt	EMA	Rib Fat	Rump Fat	RBV%	IMF%	ABI	DOM	Grain	Grass
+0.9	+0.3	-7.1	+3.4	+46	+82	+102	+75	+20	+1.7	-4.1	+54	+6.3	+0.0	-0.2	+0.7	+2.0	+112	+112	+114	+111

922 M714 VCCM714 TUWHARETOA REGENT D145 B/R NEW DAY 454
COOLANA M714 Sire: **TE MANIA 11 465** Dam: **COOLANA H762**
 Birth Date: 05/08/2016 TE MANIA 03 116 COOLANA B372
 Sex: F APR Spring Drop

CE Direct	CE Dirs	Gest	BW	200 Wt	400 Wt	600 Wt	MCW	Milk	Scrotal	D to C	Carc Wt	EMA	Rib Fat	Rump Fat	RBV%	IMF%	ABI	DOM	Grain	Grass
+0.6	-2.5	-3.9	+4.1	+45	+80	+104	+95	+15	+1.3	-4.7	+63	+5.8	+0.0	-1.0	-0.1	+3.1	+115	+106	+130	+107

923 M715 VCCM715 CONNEALY EARNAN 076E B/R FUTURE DIRECTION 4268
COOLANA M715 Sire: **MUSGRAVE BIG SKY** Dam: **COOLANA G726**
 Birth Date: 05/08/2016 S A V PRIMROSE 7861 NARRANGULLEN ROSARY Z617
 Sex: F APR Spring Drop

CE Direct	CE Dirs	Gest	BW	200 Wt	400 Wt	600 Wt	MCW	Milk	Scrotal	D to C	Carc Wt	EMA	Rib Fat	Rump Fat	RBV%	IMF%	ABI	DOM	Grain	Grass
+1.2	+0.3	-4.2	+3.7	+47	+85	+109	+84	+19	+1.3	-3.3	+64	+6.1	+0.6	+0.1	+0.5	+1.3	+108	+108	+103	+111

924 M717 VCCM717 TUWHARETOA REGENT D145 ARDROSSAN EQUATOR D19
COOLANA M717 Sire: **TE MANIA 11 465** Dam: **COOLANA F537**
 Birth Date: 05/08/2016 TE MANIA 03 116 COOLANA C572
 Sex: F APR Spring Drop

CE Direct	CE Dirs	Gest	BW	200 Wt	400 Wt	600 Wt	MCW	Milk	Scrotal	D to C	Carc Wt	EMA	Rib Fat	Rump Fat	RBV%	IMF%	ABI	DOM	Grain	Grass
-0.4	-4.7	-4.6	+4.3	+45	+80	+104	+92	+14	+2.0	-5.2	+67	+6.5	+0.5	+0.1	-0.3	+2.6	+110	+102	+119	+105

COOLANA ANGUS AUTUMN AND SPRING HBR AND APR M# HEIFERS

925 M718 VCCM718 SITZ UPWARD 307R COOLANA RIGHT TIME C71
COOLANA M718 Sire: **BOOROOMOOKA HYPERNO H605** Dam: **COOLANA G685**
 BOOROOMOOKA TRACEY Z5 COOLANA D636
 Birth Date: 05/08/2016
 Sex: F APR Spring Drop

CE Direct	CE Dtrs	Gest	BW	200 Wt	400 Wt	600 Wt	MCW	Milk	Scrotal	D to C	Carc Wt	EMA	Rib Fat	Rump Fat	RBY%	IMF%	ABI	DOM	Grain	Grass
-2.3	-0.3	-3.7	+3.9	+42	+79	+101	+76	+20	+1.8	-4.0	+54	+6.9	-0.1	-0.3	+1.3	+1.7	+108	+106	+109	+107

926 M719 VCCM719 RITO REVENUE 5M2 OF 2536 PRE SITZ NEW DESIGN 458N
COOLANA M719 Sire: **CONNELLY REVENUE 7392** Dam: **COOLANA F542**
 EBONISHA OF CONGANGA COOLANA B419
 Birth Date: 05/08/2016
 Sex: F APR Spring Drop

CE Direct	CE Dtrs	Gest	BW	200 Wt	400 Wt	600 Wt	MCW	Milk	Scrotal	D to C	Carc Wt	EMA	Rib Fat	Rump Fat	RBY%	IMF%	ABI	DOM	Grain	Grass
-2.3	+1.2	-3.2	+5.4	+48	+85	+111	+93	+17	+1.8	-4.9	+66	+5.9	+0.3	+0.3	+0.3	+2.5	+119	+109	+129	+114

927 M721 VCCM721 BOOROOMOOKA FRANKEL F510 BALD BLAIR DEBONAIR D34
COOLANA M721 Sire: **Dulverton Jackpot J267** Dam: **COOLANA H750**
 DULVERTON DELL B112 COOLANA B387
 Birth Date: 05/08/2016
 Sex: F APR Spring Drop

CE Direct	CE Dtrs	Gest	BW	200 Wt	400 Wt	600 Wt	MCW	Milk	Scrotal	D to C	Carc Wt	EMA	Rib Fat	Rump Fat	RBY%	IMF%	ABI	DOM	Grain	Grass
-4.8	-3.1	-4.9	+7.0	+52	+89	+123	+115	+13	+2.3	-4.2	+63	+4.6	-0.1	+0.1	+0.5	+1.9	+111	+99	+117	+108

928 M724 VCCM724 KAROO W109 DIRECTION Z181 TC FRANKLIN 619
COOLANA M724 Sire: **CARABAR DOCKLANDS D62** Dam: **COOLANA J751**
 CARABAR BLACKCAP MARY B12 COOLANA F557
 Birth Date: 05/08/2016
 Sex: F APR Spring Drop

CE Direct	CE Dtrs	Gest	BW	200 Wt	400 Wt	600 Wt	MCW	Milk	Scrotal	D to C	Carc Wt	EMA	Rib Fat	Rump Fat	RBY%	IMF%	ABI	DOM	Grain	Grass
+2.2	+1.1	-4.7	+4.6	+50	+90	+123	+103	+18	+2.5	-4.8	+62	+5.1	-0.5	+0.4	+0.4	+1.7	+128	+115	+133	+125

929 M729 VCCM729 BOOROOMOOKA FRANKEL F510 SITZ JACKSON 431T
COOLANA M729 Sire: **Dulverton Jackpot J267** Dam: **COOLANA H627**
 DULVERTON DELL B112 COOLANA A320
 Birth Date: 05/08/2016
 Sex: F APR Spring Drop

CE Direct	CE Dtrs	Gest	BW	200 Wt	400 Wt	600 Wt	MCW	Milk	Scrotal	D to C	Carc Wt	EMA	Rib Fat	Rump Fat	RBY%	IMF%	ABI	DOM	Grain	Grass
-1.3	-2.2	-5.3	+5.2	+49	+90	+123	+108	+18	+2.2	-3.4	+67	+5.0	+0.0	-0.1	+0.6	+1.8	+116	+106	+122	+114

930 M730 VCCM730 BOOROOMOOKA FRANKEL F510 SITZ JACKSON 431T
COOLANA M730 Sire: **Dulverton Jackpot J267** Dam: **COOLANA H634**
 DULVERTON DELL B112 COOLANA F661
 Birth Date: 05/08/2016
 Sex: F APR Spring Drop

CE Direct	CE Dtrs	Gest	BW	200 Wt	400 Wt	600 Wt	MCW	Milk	Scrotal	D to C	Carc Wt	EMA	Rib Fat	Rump Fat	RBY%	IMF%	ABI	DOM	Grain	Grass
-3.9	-3.9	-7.4	+7.1	+56	+97	+138	+127	+15	+2.5	-3.4	+74	+5.3	-0.1	-0.2	+0.8	+1.8	+122	+105	+131	+119

931 M732 VCCM732 CONNELLY EARNAN 076E Coolana E410
COOLANA M732 Sire: **MUSGRAVE BIG SKY** Dam: **COOLANA G928**
 S A V PRIMROSE 7861 COOLANA D420
 Birth Date: 05/08/2016
 Sex: F APR Spring Drop

CE Direct	CE Dtrs	Gest	BW	200 Wt	400 Wt	600 Wt	MCW	Milk	Scrotal	D to C	Carc Wt	EMA	Rib Fat	Rump Fat	RBY%	IMF%	ABI	DOM	Grain	Grass
+1.2	+1.5	-4.9	+2.7	+48	+84	+99	+67	+18	+1.1	-4.3	+64	+6.5	+1.1	+0.6	+0.3	+1.3	+105	+112	+96	+109

932 M733 VCCM733 BOOROOMOOKA FRANKEL F510 Coolana E410
COOLANA M733 Sire: **Dulverton Jackpot J267** Dam: **COOLANA G846**
 DULVERTON DELL B112 COOLANA D442
 Birth Date: 05/08/2016
 Sex: F APR Spring Drop

CE Direct	CE Dtrs	Gest	BW	200 Wt	400 Wt	600 Wt	MCW	Milk	Scrotal	D to C	Carc Wt	EMA	Rib Fat	Rump Fat	RBY%	IMF%	ABI	DOM	Grain	Grass
-3.1	-1.2	-5.2	+5.8	+52	+90	+119	+107	+15	+2.1	-4.7	+67	+4.9	-0.2	-0.2	+0.6	+1.7	+113	+106	+117	+110

933 M165 VCCM165 TC FRANKLIN 619 Connealy KW 1664 Consensus
COOLANA PRIMROSE M165 Sire: **WATTLETOP FRANKLIN G188** Dam: **COOLANA PRIMROSE K151**
 WATTLETOP BARUNAH E295 COOLANA PRIMROSE A11
 Birth Date: 06/08/2016
 Sex: F HBR Spring Drop

CE Direct	CE Dtrs	Gest	BW	200 Wt	400 Wt	600 Wt	MCW	Milk	Scrotal	D to C	Carc Wt	EMA	Rib Fat	Rump Fat	RBY%	IMF%	ABI	DOM	Grain	Grass
+2.1	+3.2	-9.0	+3.0	+54	+93	+120	+102	+15	+2.2	-5.4	+71	+5.8	+0.0	+0.4	+0.0	+2.1	+131	+121	+137	+128

COOLANA ANGUS AUTUMN AND SPRING HBR AND APR M# HEIFERS

934 M168 VCCM168 SYDGEN TRUST 6228 THE GRANGE EQUATOR D108
COOLANA ERICA M168 Sire: **SYDGEN BLACK PEARL 2006** Dam: **COOLANA JUANA ERICA F311**
 Birth Date: 06/08/2016 SYDGEN ANITA 8611 COOLANA JUANA ERICA A24
 Sex: F HBR Spring Drop

CE Direct	CE Dtrs	Gest	BW	200 Wt	400 Wt	600 Wt	MCW	Milk	Scrotal	D to C	Carc Wt	EMA	Rib Fat	Rump Fat	RBV%	IMF%	ABI	DOM	Grain	Grass
+0.4	+2.6	-3.9	+4.6	+46	+76	+104	+87	+13	+0.9	-4.8	+62	+6.8	-0.7	-1.4	+1.2	+1.7	+115	+109	+120	+113

935 M739 VCCM739 CONNEALY EARNAN 076E Rito 9M25 of Rita 5F46 Pred
COOLANA M739 Sire: **MUSGRAVE BIG SKY** Dam: **COOLANA K773**
 Birth Date: 06/08/2016 S A V PRIMROSE 7861 COOLANA F518
 Sex: F APR Spring Drop

CE Direct	CE Dtrs	Gest	BW	200 Wt	400 Wt	600 Wt	MCW	Milk	Scrotal	D to C	Carc Wt	EMA	Rib Fat	Rump Fat	RBV%	IMF%	ABI	DOM	Grain	Grass
+2.1	+3.2	-6.1	+2.3	+46	+82	+99	+70	+17	+0.8	-4.5	+63	+5.6	+0.3	-0.1	+0.2	+1.7	+110	+113	+108	+112

936 M741 VCCM741 RITO REVENUE 5M2 OF 2536 PRE B/R NEW DAY 454
COOLANA M741 Sire: **CONNEALY REVENUE 7392** Dam: **COOLANA G742**
 Birth Date: 06/08/2016 EBONISHA OF CONGANGA COOLANA C594
 Sex: F APR Spring Drop

CE Direct	CE Dtrs	Gest	BW	200 Wt	400 Wt	600 Wt	MCW	Milk	Scrotal	D to C	Carc Wt	EMA	Rib Fat	Rump Fat	RBV%	IMF%	ABI	DOM	Grain	Grass
-0.7	+1.1	-2.4	+4.9	+44	+77	+102	+85	+17	+0.8	-4.5	+59	+6.6	+0.1	-0.6	+0.8	+2.1	+112	+106	+118	+109

937 M742 VCCM742 SITZ UPWARD 307R TC FRANKLIN 619
COOLANA M742 Sire: **TEHAMA UPWARD Y238** Dam: **COOLANA H650**
 Birth Date: 06/08/2016 TEHAMA ELITE BLACKBIRD T735 COOLANA F479
 Sex: F APR Spring Drop

CE Direct	CE Dtrs	Gest	BW	200 Wt	400 Wt	600 Wt	MCW	Milk	Scrotal	D to C	Carc Wt	EMA	Rib Fat	Rump Fat	RBV%	IMF%	ABI	DOM	Grain	Grass

938 M744 VCCM744 SITZ UPWARD 307R SITZ NEW DESIGN 458N
COOLANA M744 Sire: **TEHAMA UPWARD Y238** Dam: **COOLANA F587**
 Birth Date: 06/08/2016 TEHAMA ELITE BLACKBIRD T735 COOLANA C481
 Sex: F APR Spring Drop

CE Direct	CE Dtrs	Gest	BW	200 Wt	400 Wt	600 Wt	MCW	Milk	Scrotal	D to C	Carc Wt	EMA	Rib Fat	Rump Fat	RBV%	IMF%	ABI	DOM	Grain	Grass

939 M745 VCCM745 BOOROOMOOKA FRANKEL F510 COOLANA NEW DESIGN 0321 - D203
COOLANA M745 Sire: **Dulverton Jackpot J267** Dam: **COOLANA F729**
 Birth Date: 06/08/2016 DULVERTON DELL B112 COOLANA V131
 Sex: F APR Spring Drop

CE Direct	CE Dtrs	Gest	BW	200 Wt	400 Wt	600 Wt	MCW	Milk	Scrotal	D to C	Carc Wt	EMA	Rib Fat	Rump Fat	RBV%	IMF%	ABI	DOM	Grain	Grass
-3.6	-2.7	-4.2	+5.6	+46	+80	+105	+96	+12	+1.2	-4.4	+60	+4.9	-0.3	-1.0	+1.0	+1.4	+98	+97	+99	+98

940 M746 VCCM746 SITZ UPWARD 307R TC FRANKLIN 619
COOLANA M746 Sire: **TEHAMA UPWARD Y238** Dam: **COOLANA G723**
 Birth Date: 06/08/2016 TEHAMA ELITE BLACKBIRD T735 COOLANA B572
 Sex: F APR Spring Drop

CE Direct	CE Dtrs	Gest	BW	200 Wt	400 Wt	600 Wt	MCW	Milk	Scrotal	D to C	Carc Wt	EMA	Rib Fat	Rump Fat	RBV%	IMF%	ABI	DOM	Grain	Grass

941 M748 VCCM748 TUWHARETOA REGENT D145 SILVEIRAS M811 TOTAL 6103
COOLANA M748 Sire: **TE MANIA 11 465** Dam: **COOLANA G849**
 Birth Date: 06/08/2016 TE MANIA 03 116 COOLANA V216
 Sex: F APR Spring Drop

CE Direct	CE Dtrs	Gest	BW	200 Wt	400 Wt	600 Wt	MCW	Milk	Scrotal	D to C	Carc Wt	EMA	Rib Fat	Rump Fat	RBV%	IMF%	ABI	DOM	Grain	Grass
-1.7	-4.3	-2.8	+3.8	+44	+76	+100	+94	+17	+0.4	-2.4	+62	+5.2	-0.3	-1.5	-0.6	+3.2	+93	+90	+104	+89

942 M749 VCCM749 SITZ UPWARD 307R COOLANA NEW DESIGN 0321 - D203
COOLANA M749 Sire: **TEHAMA UPWARD Y238** Dam: **COOLANA F770**
 Birth Date: 06/08/2016 TEHAMA ELITE BLACKBIRD T735 COOLANA Y188
 Sex: F APR Spring Drop

CE Direct	CE Dtrs	Gest	BW	200 Wt	400 Wt	600 Wt	MCW	Milk	Scrotal	D to C	Carc Wt	EMA	Rib Fat	Rump Fat	RBV%	IMF%	ABI	DOM	Grain	Grass

COOLANA ANGUS AUTUMN AND SPRING HBR AND APR M# HEIFERS

943 M169 VCCM169 KAROO W109 DIRECTION Z181 TUWHARETOA REGENT D145
COOLANA NIGHTINGALE M169 Sire: **CARABAR DOCKLANDS D62** Dam: **COOLANA NIGHTINGALE K433**
 CARABAR BLACKCAP MARY B12 COOLANA NIGHTINGALE D136
 Birth Date: 07/08/2016
 Sex: F HBR Spring Drop

CE Direct	CE Dtrs	Gest	BW	200 Wt	400 Wt	600 Wt	MCW	Milk	Scrotal	D to C	Carc Wt	EMA	Rib Fat	Rump Fat	RBV%	IMF%	ABI	DOM	Grain	Grass
+2.8	+0.1	-6.0	+3.6	+44	+83	+112	+95	+19	+2.2	-5.7	+64	+5.0	+0.9	+0.6	-0.5	+2.5	+123	+109	+134	+118

944 M171 VCCM171 KAROO W109 DIRECTION Z181 SILVEIRAS CONVERSION 8064
COOLANA ANNABELL M171 Sire: **CARABAR DOCKLANDS D62** Dam: **COOLANA ANNABELL J183**
 CARABAR BLACKCAP MARY B12 COOLANA ANNABELL G266
 Birth Date: 07/08/2016
 Sex: F HBR Spring Drop

CE Direct	CE Dtrs	Gest	BW	200 Wt	400 Wt	600 Wt	MCW	Milk	Scrotal	D to C	Carc Wt	EMA	Rib Fat	Rump Fat	RBV%	IMF%	ABI	DOM	Grain	Grass
-4.3	-3.6	-3.6	+7.2	+56	+99	+134	+116	+18	+3.5	-5.1	+69	+7.7	-0.1	+0.4	+0.9	+1.8	+128	+112	+136	+123

945 M173 VCCM173 SILVEIRAS CONVERSION 8064 DUNOON FIREBALL F186
COOLANA SCOTCH CAP M173 Sire: **COOLANA CONVERSION - K026** Dam: **COOLANA SCOTCH CAP 9440 - J261**
 COOLANA NIGHTINGALE D136 COOLANA SCOTCH CAP 9440-C19
 Birth Date: 07/08/2016
 Sex: F HBR Spring Drop

CE Direct	CE Dtrs	Gest	BW	200 Wt	400 Wt	600 Wt	MCW	Milk	Scrotal	D to C	Carc Wt	EMA	Rib Fat	Rump Fat	RBV%	IMF%	ABI	DOM	Grain	Grass
+1.6	+1.1	-1.5	+2.7	+41	+74	+91	+79	+18	+1.9	-4.2	+55	+4.7	-0.5	-0.1	+0.0	+2.2	+100	+103	+102	+99

946 M176 VCCM176 SYDGEN 928 DESTINATION 5420 COOLANA WHITWORTH C58
COOLANA JANET M176 Sire: **SPRING COVE GENTLEMAN JACK** Dam: **COOLANA JANET G313**
 SPRING COVE CAROL SB 901 COOLANA JANET B049
 Birth Date: 07/08/2016
 Sex: F ACR Spring Drop

CE Direct	CE Dtrs	Gest	BW	200 Wt	400 Wt	600 Wt	MCW	Milk	Scrotal	D to C	Carc Wt	EMA	Rib Fat	Rump Fat	RBV%	IMF%	ABI	DOM	Grain	Grass

947 M751 VCCM751 CONNEALY EARNAN 0766 B/R NEW DAY 454
COOLANA M751 Sire: **MUSGRAVE BIG SKY** Dam: **COOLANA H684**
 S A V PRIMROSE 7861 COOLANA F716
 Birth Date: 07/08/2016
 Sex: F APR Spring Drop

CE Direct	CE Dtrs	Gest	BW	200 Wt	400 Wt	600 Wt	MCW	Milk	Scrotal	D to C	Carc Wt	EMA	Rib Fat	Rump Fat	RBV%	IMF%	ABI	DOM	Grain	Grass
+2.2	+0.8	-3.5	+2.7	+44	+80	+101	+74	+18	+1.2	-3.3	+58	+6.7	+0.5	-0.2	+0.7	+1.6	+109	+110	+106	+111

948 M752 VCCM752 TC FRANKLIN 619 B/R FUTURE DIRECTION 4268
COOLANA M752 Sire: **WATTLETOP FRANKLIN G188** Dam: **COOLANA H778**
 WATTLETOP BARUNAH E295 Coolana E522
 Birth Date: 07/08/2016
 Sex: F APR Spring Drop

CE Direct	CE Dtrs	Gest	BW	200 Wt	400 Wt	600 Wt	MCW	Milk	Scrotal	D to C	Carc Wt	EMA	Rib Fat	Rump Fat	RBV%	IMF%	ABI	DOM	Grain	Grass
+1.2	+2.5	-5.3	+3.4	+47	+83	+109	+98	+16	+1.6	-5.1	+59	+4.7	+0.5	+0.9	-0.7	+2.5	+118	+108	+125	+114

949 M755 VCCM755 RITO REVENUE 5M2 OF 2536 PRE TC FRANKLIN 619
COOLANA M755 Sire: **CONNEALY REVENUE 7392** Dam: **COOLANA H864**
 EBONISHA OF CONGANGA COOLANA F547
 Birth Date: 07/08/2016
 Sex: F APR Spring Drop

CE Direct	CE Dtrs	Gest	BW	200 Wt	400 Wt	600 Wt	MCW	Milk	Scrotal	D to C	Carc Wt	EMA	Rib Fat	Rump Fat	RBV%	IMF%	ABI	DOM	Grain	Grass
-1.8	+1.6	-2.8	+4.5	+49	+86	+109	+88	+15	+1.5	-5.2	+63	+6.3	-0.1	+0.2	+0.3	+2.3	+119	+112	+126	+115

950 M757 VCCM757 SYDGEN 928 DESTINATION 5420 COOLANA WHITWORTH C58
COOLANA M757 Sire: **SPRING COVE GENTLEMAN JACK** Dam: **COOLANA G893**
 SPRING COVE CAROL SB 901 COOLANA Y188
 Birth Date: 07/08/2016
 Sex: F APR Spring Drop

CE Direct	CE Dtrs	Gest	BW	200 Wt	400 Wt	600 Wt	MCW	Milk	Scrotal	D to C	Carc Wt	EMA	Rib Fat	Rump Fat	RBV%	IMF%	ABI	DOM	Grain	Grass

951 M759 VCCM759 KAROO W109 DIRECTION Z181 B/R DESTINATION 928-7222
COOLANA M759 Sire: **CARABAR DOCKLANDS D62** Dam: **COOLANA J797**
 CARABAR BLACKCAP MARY B12 COOLANA B430
 Birth Date: 07/08/2016
 Sex: F APR Spring Drop

CE Direct	CE Dtrs	Gest	BW	200 Wt	400 Wt	600 Wt	MCW	Milk	Scrotal	D to C	Carc Wt	EMA	Rib Fat	Rump Fat	RBV%	IMF%	ABI	DOM	Grain	Grass
+2.0	+1.8	-3.1	+4.3	+44	+79	+107	+94	+16	+2.7	-5.5	+57	+4.7	-0.3	-0.4	+0.8	+1.6	+118	+110	+123	+115

COOLANA ANGUS AUTUMN AND SPRING HBR AND APR M# HEIFERS

952 M760 VCCM760 RITO REVENUE 5M2 OF 2536 PRE NICHOLS EXTRA K205
COOLANA M760 Sire: **CONNELY REVENUE 7392** Dam: **COOLANA F381**
 Birth Date: 07/08/2016 EBONISHA OF CONGANGA COOLANA D484
 Sex: F APR Spring Drop

CE Direct	CE Dtrs	Gest	BW	200 Wt	400 Wt	600 Wt	MCW	Milk	Scrotal	D to C	Carc Wt	EMA	Rib Fat	Rump Fat	RBY%	IMF%	ABI	DOM	Grain	Grass
-5.1	+1.2	-3.8	+5.4	+49	+87	+107	+90	+17	+1.4	-6.4	+68	+5.1	+0.7	+0.3	+0.1	+1.8	+106	+103	+108	+103

953 M761 VCCM761 SITZ UPWARD 307R SILVEIRAS M811 TOTAL 6103
COOLANA M761 Sire: **TEHAMA UPWARD Y238** Dam: **COOLANA J821**
 Birth Date: 07/08/2016 TEHAMA ELITE BLACKBIRD T735 COOLANA F531
 Sex: F APR Spring Drop

CE Direct	CE Dtrs	Gest	BW	200 Wt	400 Wt	600 Wt	MCW	Milk	Scrotal	D to C	Carc Wt	EMA	Rib Fat	Rump Fat	RBY%	IMF%	ABI	DOM	Grain	Grass

954 M763 VCCM763 SITZ UPWARD 307R B/R NEW DAY 454
COOLANA M763 Sire: **BOOROOMOOKA HYPERNO H605** Dam: **COOLANA G781**
 Birth Date: 07/08/2016 BOOROOMOOKA TRACEY Z5 COOLANA Z323
 Sex: F APR Spring Drop

CE Direct	CE Dtrs	Gest	BW	200 Wt	400 Wt	600 Wt	MCW	Milk	Scrotal	D to C	Carc Wt	EMA	Rib Fat	Rump Fat	RBY%	IMF%	ABI	DOM	Grain	Grass
-2.0	-0.6	-1.2	+5.4	+45	+81	+110	+104	+15	+1.4	-3.5	+55	+7.0	-0.5	-1.3	+1.9	+1.0	+106	+103	+107	+107

955 M764 VCCM764 RITO REVENUE 5M2 OF 2536 PRE ALPINE DINKY C106
COOLANA M764 Sire: **CONNELY REVENUE 7392** Dam: **COOLANA F653**
 Birth Date: 07/08/2016 EBONISHA OF CONGANGA COOLANA D490
 Sex: F APR Spring Drop

CE Direct	CE Dtrs	Gest	BW	200 Wt	400 Wt	600 Wt	MCW	Milk	Scrotal	D to C	Carc Wt	EMA	Rib Fat	Rump Fat	RBY%	IMF%	ABI	DOM	Grain	Grass
-1.9	+0.6	-1.2	+5.0	+44	+76	+99	+76	+15	+1.1	-5.5	+59	+5.8	+1.0	+0.9	+0.0	+2.0	+107	+102	+109	+106

956 M177 VCCM177 KAROO W109 DIRECTION Z181 RITO REVENUE 5M2 OF 2536 PRE
COOLANA BURNETTE M177 Sire: **CARABAR DOCKLANDS D62** Dam: **COOLANA BURNETTE K263**
 Birth Date: 08/08/2016 CARABAR BLACKCAP MARY B12 COOLANA BURNETTE C26
 Sex: F HBR Spring Drop

CE Direct	CE Dtrs	Gest	BW	200 Wt	400 Wt	600 Wt	MCW	Milk	Scrotal	D to C	Carc Wt	EMA	Rib Fat	Rump Fat	RBY%	IMF%	ABI	DOM	Grain	Grass
+2.1	+1.6	-6.5	+3.9	+46	+85	+114	+93	+18	+1.9	-4.4	+62	+6.9	+1.1	+1.4	+0.1	+1.8	+124	+113	+126	+122

957 M180 VCCM180 TUWHARETOA REGENT D145 SILVEIRAS M811 TOTAL 6103
COOLANA YTHANBRAE M180 Sire: **TE MANIA 11 465** Dam: **COOLANA YTHANBRAE H256**
 Birth Date: 08/08/2016 TE MANIA 03 116 COOLANA YTHANBRAE T266-B102
 Sex: F HBR Spring Drop

CE Direct	CE Dtrs	Gest	BW	200 Wt	400 Wt	600 Wt	MCW	Milk	Scrotal	D to C	Carc Wt	EMA	Rib Fat	Rump Fat	RBY%	IMF%	ABI	DOM	Grain	Grass
-1.1	-4.3	-2.2	+3.3	+46	+79	+102	+89	+19	+1.1	-3.8	+66	+5.5	+0.0	-0.9	-0.7	+3.3	+102	+97	+114	+97

958 M181 VCCM181 TUWHARETOA REGENT D145 ARDROSSAN EQUATOR D19
COOLANA KAURI M181 Sire: **TE MANIA 11 465** Dam: **COOLANA KAURI J100**
 Birth Date: 08/08/2016 TE MANIA 03 116 COOLANA KAURI C052
 Sex: F HBR Spring Drop

CE Direct	CE Dtrs	Gest	BW	200 Wt	400 Wt	600 Wt	MCW	Milk	Scrotal	D to C	Carc Wt	EMA	Rib Fat	Rump Fat	RBY%	IMF%	ABI	DOM	Grain	Grass
+0.8	-2.3	-2.7	+4.0	+45	+79	+104	+93	+14	+1.9	-4.5	+66	+6.5	-0.1	-0.5	-0.2	+2.6	+111	+103	+120	+106

959 M183 VCCM183 TUWHARETOA REGENT D145 B/R NEW DAY 454
COOLANA JANET M183 Sire: **TE MANIA 11 465** Dam: **COOLANA JANET G118**
 Birth Date: 08/08/2016 TE MANIA 03 116 COOLANA JANET A86
 Sex: F HBR Spring Drop

CE Direct	CE Dtrs	Gest	BW	200 Wt	400 Wt	600 Wt	MCW	Milk	Scrotal	D to C	Carc Wt	EMA	Rib Fat	Rump Fat	RBY%	IMF%	ABI	DOM	Grain	Grass
-1.1	-6.7	-4.0	+4.7	+46	+79	+108	+107	+13	+0.8	-3.7	+64	+5.3	+0.0	-1.0	-0.2	+2.6	+101	+93	+111	+97

960 M184 VCCM184 TUWHARETOA REGENT D145 Coolana INFINITY E56
COOLANA ERICA M184 Sire: **TE MANIA 11 465** Dam: **COOLANA JUANA ERICA H320**
 Birth Date: 08/08/2016 TE MANIA 03 116 COOLANA JUANA ERICA C193
 Sex: F HBR Spring Drop

CE Direct	CE Dtrs	Gest	BW	200 Wt	400 Wt	600 Wt	MCW	Milk	Scrotal	D to C	Carc Wt	EMA	Rib Fat	Rump Fat	RBY%	IMF%	ABI	DOM	Grain	Grass
-0.7	-3.9	-1.9	+4.1	+42	+76	+100	+90	+10	+1.5	-4.1	+64	+4.5	-0.7	-0.7	-1.2	+3.7	+106	+97	+124	+98

COOLANA ANGUS AUTUMN AND SPRING HBR AND APR M# HEIFERS

961 M186 VCCM186 TUWHARETOA REGENT D145 Coolana ULONG E100
COOLANA JANET M186 Sire: **TE MANIA 11 465** Dam: **COOLANA JANET G319**
 Birth Date: 08/08/2016 TE MANIA 03 116 Coolana JANET E81
 Sex: F HBR Spring Drop

CE Direct	CE Dtrs	Gest	BW	200 Wt	400 Wt	600 Wt	MCW	Milk	Scrotal	D to C	Carc Wt	EMA	Rib Fat	Rump Fat	RBV%	IMF%	ABI	DOM	Grain	Grass
-5.7	-5.0	-3.5	+6.4	+52	+91	+121	+116	+14	+1.7	-5.0	+70	+5.7	-0.1	-1.0	-0.3	+3.2	+114	+100	+132	+105

962 M767 VCCM767 SITZ UPWARD 307R CLUDEN NEWRY EQUATOR F10
COOLANA M767 Sire: **TEHAMA UPWARD Y238** Dam: **COOLANA J695**
 Birth Date: 08/08/2016 TEHAMA ELITE BLACKBIRD T735 COOLANA D380
 Sex: F APR Spring Drop

CE Direct	CE Dtrs	Gest	BW	200 Wt	400 Wt	600 Wt	MCW	Milk	Scrotal	D to C	Carc Wt	EMA	Rib Fat	Rump Fat	RBV%	IMF%	ABI	DOM	Grain	Grass

963 M771 VCCM771 RITO REVENUE 5M2 OF 2536 PRE COOLANA New Design 458N F140
COOLANA M771 Sire: **CONNELY REVENUE 7392** Dam: **COOLANA H939**
 Birth Date: 08/08/2016 EBONISHA OF CONGANGA COOLANA B341
 Sex: F APR Spring Drop

CE Direct	CE Dtrs	Gest	BW	200 Wt	400 Wt	600 Wt	MCW	Milk	Scrotal	D to C	Carc Wt	EMA	Rib Fat	Rump Fat	RBV%	IMF%	ABI	DOM	Grain	Grass
-5.7	-1.0	-2.1	+6.8	+50	+88	+114	+97	+15	+1.0	-4.2	+67	+6.3	-1.0	-1.5	+1.3	+1.9	+109	+104	+116	+105

964 M773 VCCM773 SITZ UPWARD 307R ARDROSSAN EQUATOR D19
COOLANA M773 Sire: **TEHAMA UPWARD Y238** Dam: **COOLANA H816**
 Birth Date: 08/08/2016 TEHAMA ELITE BLACKBIRD T735 COOLANA C392
 Sex: F APR Spring Drop

CE Direct	CE Dtrs	Gest	BW	200 Wt	400 Wt	600 Wt	MCW	Milk	Scrotal	D to C	Carc Wt	EMA	Rib Fat	Rump Fat	RBV%	IMF%	ABI	DOM	Grain	Grass

965 M190 VCCM190 TC FRANKLIN 619 Connealy KW 1664 Consensus
COOLANA ANNABELL M190 Sire: **WATTLETOP FRANKLIN G188** Dam: **COOLANA ANNABELL K116**
 Birth Date: 09/08/2016 WATTLETOP BARUNAH E295 COOLANA ANNABELL H176
 Sex: F HBR Spring Drop

CE Direct	CE Dtrs	Gest	BW	200 Wt	400 Wt	600 Wt	MCW	Milk	Scrotal	D to C	Carc Wt	EMA	Rib Fat	Rump Fat	RBV%	IMF%	ABI	DOM	Grain	Grass
+1.0	+3.2	-6.1	+3.2	+52	+92	+119	+104	+17	+1.8	-4.9	+70	+6.1	+0.1	+0.2	-0.2	+2.2	+126	+116	+132	+122

966 M192 VCCM192 KAROO W109 DIRECTION Z181 COOLANA INFINITY E56 - H110
COOLANA JANET M192 Sire: **CARABAR DOCKLANDS D62** Dam: **COOLANA INFINITY H110 - K376**
 Birth Date: 09/08/2016 CARABAR BLACKCAP MARY B12 COOLANA JANET G301
 Sex: F HBR Spring Drop

CE Direct	CE Dtrs	Gest	BW	200 Wt	400 Wt	600 Wt	MCW	Milk	Scrotal	D to C	Carc Wt	EMA	Rib Fat	Rump Fat	RBV%	IMF%	ABI	DOM	Grain	Grass
+2.0	-0.6	-7.1	+4.9	+47	+85	+115	+96	+16	+2.3	-4.7	+61	+5.2	+0.4	+0.9	+0.1	+1.7	+119	+109	+122	+118

967 M193 VCCM193 SITZ UPWARD 307R KAROO A241 EQUATOR E39
COOLANA YTHANBRAE M193 Sire: **TEHAMA UPWARD Y238** Dam: **COOLANA YTHANBRAE J207**
 Birth Date: 09/08/2016 TEHAMA ELITE BLACKBIRD T735 COOLANA YTHANBRAE S413 A93
 Sex: F APR Spring Drop

CE Direct	CE Dtrs	Gest	BW	200 Wt	400 Wt	600 Wt	MCW	Milk	Scrotal	D to C	Carc Wt	EMA	Rib Fat	Rump Fat	RBV%	IMF%	ABI	DOM	Grain	Grass

968 M194 VCCM194 CONNEALY EARNAN 076E B/R FUTURE DIRECTION 4268
COOLANA ANNABELL M194 Sire: **MUSGRAVE BIG SKY** Dam: **COOLANA ANNABELL J249**
 Birth Date: 09/08/2016 S A V PRIMROSE 7861 COOLANA ANNABELL C204
 Sex: F HBR Spring Drop

CE Direct	CE Dtrs	Gest	BW	200 Wt	400 Wt	600 Wt	MCW	Milk	Scrotal	D to C	Carc Wt	EMA	Rib Fat	Rump Fat	RBV%	IMF%	ABI	DOM	Grain	Grass
-2.3	+0.6	-1.5	+5.0	+49	+85	+109	+90	+16	+0.6	-3.1	+66	+6.7	+0.0	-0.4	+0.6	+1.4	+102	+103	+98	+104

969 M196 VCCM196 SILVEIRAS CONVERSION 8064 ARDROSSAN EQUATOR D19
COOLANA NIGHTINGALE M196 Sire: **COOLANA CONVERSION - K026** Dam: **COOLANA NIGHTINGALE J335**
 Birth Date: 09/08/2016 COOLANA NIGHTINGALE D136 COOLANA NIGHTINGALE D6
 Sex: F HBR Spring Drop

CE Direct	CE Dtrs	Gest	BW	200 Wt	400 Wt	600 Wt	MCW	Milk	Scrotal	D to C	Carc Wt	EMA	Rib Fat	Rump Fat	RBV%	IMF%	ABI	DOM	Grain	Grass
+3.5	+1.7	-1.8	+1.8	+40	+75	+90	+75	+19	+2.4	-5.4	+56	+5.4	-0.3	-0.3	+0.4	+2.0	+107	+109	+109	+105

COOLANA ANGUS AUTUMN AND SPRING HBR AND APR M# HEIFERS

970 M197 VCCM197 CONNEALY EARNAN 076E TUWHARETOA REGENT D145
COOLANA ERICA M197 Sire: **MUSGRAVE BIG SKY** Dam: **COOLANA JUANA ERICA J366**
 Birth Date: 09/08/2016 S A V PRIMROSE 7861 COOLANA JUANA ERICA A24
 Sex: F HBR Spring Drop

CE Direct	CE Dtrs	Gest	BW	200 Wt	400 Wt	600 Wt	MCW	Milk	Scrotal	D to C	Carc Wt	EMA	Rib Fat	Rump Fat	RBV%	IMF%	ABI	DOM	Grain	Grass
+1.1	+0.1	-1.8	+2.9	+44	+75	+97	+74	+17	+0.7	-4.1	+62	+5.6	+0.6	-0.6	-0.2	+2.3	+103	+102	+106	+102

971 M200 VCCM200 KAROO W109 DIRECTION Z181 B/R FUTURE DIRECTION 4268
COOLANA JANET M200 Sire: **CARABAR DOCKLANDS D62** Dam: **COOLANA JANET H222**
 Birth Date: 09/08/2016 CARABAR BLACKCAP MARY B12 COOLANA JANET A122
 Sex: F HBR Spring Drop

CE Direct	CE Dtrs	Gest	BW	200 Wt	400 Wt	600 Wt	MCW	Milk	Scrotal	D to C	Carc Wt	EMA	Rib Fat	Rump Fat	RBV%	IMF%	ABI	DOM	Grain	Grass
+0.0	+0.6	-3.5	+5.3	+45	+81	+112	+101	+17	+2.2	-5.0	+59	+6.0	-0.4	-0.4	+0.9	+1.5	+116	+106	+120	+113

972 M775 VCCM775 TC FRANKLIN 619 Connealy KW 1664 Consensus
COOLANA M775 Sire: **WATTLETOP FRANKLIN G188** Dam: **COOLANA J780**
 Birth Date: 09/08/2016 WATTLETOP BARUNAH E295 COOLANA B383
 Sex: F APR Spring Drop

CE Direct	CE Dtrs	Gest	BW	200 Wt	400 Wt	600 Wt	MCW	Milk	Scrotal	D to C	Carc Wt	EMA	Rib Fat	Rump Fat	RBV%	IMF%	ABI	DOM	Grain	Grass
-1.5	+1.4	-2.7	+4.4	+53	+95	+126	+115	+17	+2.5	-4.9	+73	+5.6	-0.4	-0.6	+0.2	+2.0	+123	+112	+132	+119

973 M779 VCCM779 SYDGEN TRUST 6228 COOLANA ALLIANCE I87 - D101
COOLANA M779 Sire: **SYDGEN BLACK PEARL 2006** Dam: **COOLANA F665**
 Birth Date: 09/08/2016 SYDGEN ANITA 8611 COOLANA C605
 Sex: F APR Spring Drop

CE Direct	CE Dtrs	Gest	BW	200 Wt	400 Wt	600 Wt	MCW	Milk	Scrotal	D to C	Carc Wt	EMA	Rib Fat	Rump Fat	RBV%	IMF%	ABI	DOM	Grain	Grass
+0.0	+1.7	-3.1	+5.8	+51	+85	+113	+101	+11	+1.6	-4.4	+69	+6.3	-0.8	-1.6	+1.0	+1.7	+117	+111	+122	+114

974 M782 VCCM782 RITO REVENUE 5M2 OF 2536 PRE TC FRANKLIN 619
COOLANA M782 Sire: **CONNEALY REVENUE 7392** Dam: **COOLANA H772**
 Birth Date: 09/08/2016 EBONISHA OF CONGANGA COOLANA A266
 Sex: F APR Spring Drop

CE Direct	CE Dtrs	Gest	BW	200 Wt	400 Wt	600 Wt	MCW	Milk	Scrotal	D to C	Carc Wt	EMA	Rib Fat	Rump Fat	RBV%	IMF%	ABI	DOM	Grain	Grass
-3.2	+1.7	-1.5	+5.4	+46	+80	+103	+87	+14	+0.9	-4.3	+60	+5.9	-0.6	-0.4	+0.3	+2.3	+106	+102	+113	+103

975 M784 VCCM784 SYDGEN 928 DESTINATION 5420 WATTLETOP ANDY C109
COOLANA M784 Sire: **SPRING COVE GENTLEMAN JACK** Dam: **COOLANA G689**
 Birth Date: 09/08/2016 SPRING COVE CAROL SB 901 COOLANA C498
 Sex: F APR Spring Drop

CE Direct	CE Dtrs	Gest	BW	200 Wt	400 Wt	600 Wt	MCW	Milk	Scrotal	D to C	Carc Wt	EMA	Rib Fat	Rump Fat	RBV%	IMF%	ABI	DOM	Grain	Grass	

976 M785 VCCM785 SITZ UPWARD 307R Coolana INFINITY E56
COOLANA M785 Sire: **TEHAMA UPWARD Y238** Dam: **COOLANA G854**
 Birth Date: 09/08/2016 TEHAMA ELITE BLACKBIRD T735 Coolana E474
 Sex: F APR Spring Drop

CE Direct	CE Dtrs	Gest	BW	200 Wt	400 Wt	600 Wt	MCW	Milk	Scrotal	D to C	Carc Wt	EMA	Rib Fat	Rump Fat	RBV%	IMF%	ABI	DOM	Grain	Grass	

977 M787 VCCM787 RENNYLEA EDMUND E11 Coolana INFINITY E56
COOLANA M787 Sire: **CLUNIE RANGE HANK H358** Dam: **COOLANA K648**
 Birth Date: 09/08/2016 CLUNIE RANGE NAOMI F351 COOLANA H816
 Sex: F APR Spring Drop

CE Direct	CE Dtrs	Gest	BW	200 Wt	400 Wt	600 Wt	MCW	Milk	Scrotal	D to C	Carc Wt	EMA	Rib Fat	Rump Fat	RBV%	IMF%	ABI	DOM	Grain	Grass
+0.6	+0.2	-4.0	+4.3	+48	+90	+120	+102	+13	+2.6	-4.9	+70	+5.1	-1.0	-0.8	+0.1	+2.8	+131	+116	+149	+123

978 M204 VCCM204 SITZ UPWARD 307R NICHOLS EXTRA K205
COOLANA JANET M204 Sire: **TEHAMA UPWARD Y238** Dam: **COOLANA JANET F173**
 Birth Date: 10/08/2016 TEHAMA ELITE BLACKBIRD T735 COOLANA JANET A177
 Sex: F APR Spring Drop

CE Direct	CE Dtrs	Gest	BW	200 Wt	400 Wt	600 Wt	MCW	Milk	Scrotal	D to C	Carc Wt	EMA	Rib Fat	Rump Fat	RBV%	IMF%	ABI	DOM	Grain	Grass	

COOLANA ANGUS AUTUMN AND SPRING HBR AND APR M# HEIFERS

979 M788 VCCM788 SITZ UPWARD 307R DUNOON EVERYTHING E499
COOLANA M788 Sire: **TEHAMA UPWARD Y238** Dam: **COOLANA H805**
 Birth Date: 10/08/2016 TEHAMA ELITE BLACKBIRD T735 COOLANA A271
 Sex: F APR Spring Drop

CE Direct	CE Dtrs	Gest	BW	200 Wt	400 Wt	600 Wt	MCW	Milk	Scrotal	D to C	Carc Wt	EMA	Rib Fat	Rump Fat	RBV%	IMF%	ABI	DOM	Grain	Grass	

980 M789 VCCM789 RITO REVENUE 5M2 OF 2536 PRE Coolana INFINITY E56
COOLANA M789 Sire: **CONNELLY REVENUE 7392** Dam: **COOLANA J961**
 Birth Date: 10/08/2016 EBONISHA OF CONGANGA COOLANA F421
 Sex: F APR Spring Drop

CE Direct	CE Dtrs	Gest	BW	200 Wt	400 Wt	600 Wt	MCW	Milk	Scrotal	D to C	Carc Wt	EMA	Rib Fat	Rump Fat	RBV%	IMF%	ABI	DOM	Grain	Grass
-2.8	-0.6	-0.3	+4.8	+44	+79	+100	+79	+14	+1.4	-4.1	+61	+6.0	-0.7	-0.8	+0.2	+2.8	+108	+103	+118	+102

981 M790 VCCM790 SYDGEN 928 DESTINATION 5420 WILLALOOKA CARDIFF C180
COOLANA M790 Sire: **SPRING COVE GENTLEMAN JACK** Dam: **COOLANA F356**
 Birth Date: 10/08/2016 SPRING COVE CAROL SB 901 WILLALOOKA D299
 Sex: F APR Spring Drop

CE Direct	CE Dtrs	Gest	BW	200 Wt	400 Wt	600 Wt	MCW	Milk	Scrotal	D to C	Carc Wt	EMA	Rib Fat	Rump Fat	RBV%	IMF%	ABI	DOM	Grain	Grass	

982 M791 VCCM791 SITZ UPWARD 307R ARDROSSAN EQUATOR D19
COOLANA M791 Sire: **TEHAMA UPWARD Y238** Dam: **COOLANA H787**
 Birth Date: 10/08/2016 TEHAMA ELITE BLACKBIRD T735 COOLANA C578
 Sex: F APR Spring Drop

CE Direct	CE Dtrs	Gest	BW	200 Wt	400 Wt	600 Wt	MCW	Milk	Scrotal	D to C	Carc Wt	EMA	Rib Fat	Rump Fat	RBV%	IMF%	ABI	DOM	Grain	Grass	

983 M792 VCCM792 BOOROOMOOKA FRANKEL F510 SITZ JACKSON 431T
COOLANA M792 Sire: **Dulverton Jackpot J267** Dam: **COOLANA G711**
 Birth Date: 10/08/2016 DULVERTON DELL B112 COOLANA Y339
 Sex: F APR Spring Drop

CE Direct	CE Dtrs	Gest	BW	200 Wt	400 Wt	600 Wt	MCW	Milk	Scrotal	D to C	Carc Wt	EMA	Rib Fat	Rump Fat	RBV%	IMF%	ABI	DOM	Grain	Grass
-2.5	-2.0	-3.3	+5.1	+47	+84	+112	+100	+13	+2.2	-3.4	+61	+5.7	+0.1	-0.3	+1.0	+1.5	+106	+103	+108	+106

984 M793 VCCM793 KAROO W109 DIRECTION Z181 SILVEIRAS M811 TOTAL 6103
COOLANA M793 Sire: **CARABAR DOCKLANDS D62** Dam: **COOLANA G868**
 Birth Date: 10/08/2016 CARABAR BLACKCAP MARY B12 COOLANA C432
 Sex: F APR Spring Drop

CE Direct	CE Dtrs	Gest	BW	200 Wt	400 Wt	600 Wt	MCW	Milk	Scrotal	D to C	Carc Wt	EMA	Rib Fat	Rump Fat	RBV%	IMF%	ABI	DOM	Grain	Grass
-1.2	-1.1	-3.4	+5.2	+49	+85	+114	+102	+18	+0.8	-3.7	+62	+6.1	-0.4	-0.5	+0.6	+1.6	+108	+103	+109	+107

985 M823 VCCM823 TC FRANKLIN 619 ARDROSSAN EQUATOR D19
COOLANA M823 Sire: **WATTLETOP FRANKLIN G188** Dam: **COOLANA K713**
 Birth Date: 10/08/2016 WATTLETOP BARUNAH E295 COOLANA C432
 Sex: F APR Spring Drop

CE Direct	CE Dtrs	Gest	BW	200 Wt	400 Wt	600 Wt	MCW	Milk	Scrotal	D to C	Carc Wt	EMA	Rib Fat	Rump Fat	RBV%	IMF%	ABI	DOM	Grain	Grass
+0.1	+2.1	-3.3	+4.7	+55	+95	+125	+120	+15	+2.4	-5.5	+73	+5.0	-0.7	-0.3	-0.1	+2.1	+125	+114	+135	+121

986 M209 VCCM209 SILVEIRAS M811 TOTAL 6103 SITZ NEW DESIGN 458N
COOLANA JANET M209 Sire: **COOLANA TOTAL H185** Dam: **COOLANA JANET F091**
 Birth Date: 11/08/2016 COOLANA YTHANBRAE T266-B102 COOLANA JANET B206
 Sex: F HBR Spring Drop

CE Direct	CE Dtrs	Gest	BW	200 Wt	400 Wt	600 Wt	MCW	Milk	Scrotal	D to C	Carc Wt	EMA	Rib Fat	Rump Fat	RBV%	IMF%	ABI	DOM	Grain	Grass
+2.1	+0.8	-6.2	+3.2	+45	+81	+107	+85	+18	+1.6	-3.6	+60	+4.4	-1.1	-1.4	+1.1	+1.8	+114	+111	+118	+112

987 M210 VCCM210 SILVEIRAS M811 TOTAL 6103 SITZ NEW DESIGN 458N
COOLANA JANET M210 Sire: **COOLANA TOTAL H185** Dam: **COOLANA JANET F091**
 Birth Date: 11/08/2016 COOLANA YTHANBRAE T266-B102 COOLANA JANET B206
 Sex: F HBR Spring Drop

CE Direct	CE Dtrs	Gest	BW	200 Wt	400 Wt	600 Wt	MCW	Milk	Scrotal	D to C	Carc Wt	EMA	Rib Fat	Rump Fat	RBV%	IMF%	ABI	DOM	Grain	Grass
+1.2	+0.4	-6.0	+3.8	+47	+83	+110	+90	+18	+1.6	-3.6	+61	+4.4	-1.2	-1.4	+1.2	+1.8	+114	+111	+119	+113

COOLANA ANGUS AUTUMN AND SPRING HBR AND APR M# HEIFERS

988 M794 VCCM794 KAROO W109 DIRECTION Z181 RITO REVENUE 5M2 OF 2536 PRE
COOLANA M794 Sire: **CARABAR DOCKLANDS D62** Dam: **COOLANA K731**
 Birth Date: 11/08/2016 CARABAR BLACKCAP MARY B12 COOLANA F542
 Sex: F APR Spring Drop

CE Direct	CE Dtrs	Gest	BW	200 Wt	400 Wt	600 Wt	MCW	Milk	Scrotal	D to C	Carc Wt	EMA	Rib Fat	Rump Fat	RBV%	IMF%	ABI	DOM	Grain	Grass
+0.2	+0.5	-5.1	+5.4	+50	+90	+125	+106	+18	+2.5	-5.1	+66	+6.7	+0.8	+1.2	+0.2	+2.1	+132	+114	+141	+128

989 M795 VCCM795 BALD BLAIR DEBONAIR D34 ARDROSSAN EQUATOR D19
COOLANA M795 Sire: **COOLANA DEBONAIR K119** Dam: **COOLANA K920**
 Birth Date: 11/08/2016 COOLANA JANET H145 COOLANA F682
 Sex: F APR Spring Drop

CE Direct	CE Dtrs	Gest	BW	200 Wt	400 Wt	600 Wt	MCW	Milk	Scrotal	D to C	Carc Wt	EMA	Rib Fat	Rump Fat	RBV%	IMF%	ABI	DOM	Grain	Grass

990 M796 VCCM796 SITZ UPWARD 307R ARDROSSAN EQUATOR D19
COOLANA M796 Sire: **TEHAMA UPWARD Y238** Dam: **COOLANA J669**
 Birth Date: 11/08/2016 TEHAMA ELITE BLACKBIRD T735 Coolana E656
 Sex: F APR Spring Drop

CE Direct	CE Dtrs	Gest	BW	200 Wt	400 Wt	600 Wt	MCW	Milk	Scrotal	D to C	Carc Wt	EMA	Rib Fat	Rump Fat	RBV%	IMF%	ABI	DOM	Grain	Grass

991 M797 VCCM797 SITZ UPWARD 307R B/R NEW DAY 454
COOLANA M797 Sire: **BOOROOMOOKA HYPERNO H605** Dam: **COOLANA J884**
 Birth Date: 11/08/2016 BOOROOMOOKA TRACEY Z5 COOLANA C481
 Sex: F APR Spring Drop

CE Direct	CE Dtrs	Gest	BW	200 Wt	400 Wt	600 Wt	MCW	Milk	Scrotal	D to C	Carc Wt	EMA	Rib Fat	Rump Fat	RBV%	IMF%	ABI	DOM	Grain	Grass
-2.8	-3.2	-0.1	+5.5	+47	+84	+115	+92	+18	+1.4	-2.9	+58	+7.2	-0.4	-1.0	+1.5	+1.5	+109	+103	+111	+109

992 M799 VCCM799 TUWHARETOA REGENT D145 SILVEIRAS M811 TOTAL 6103
COOLANA M799 Sire: **TE MANIA 11 465** Dam: **COOLANA G866**
 Birth Date: 11/08/2016 TE MANIA 03 116 COOLANA A385
 Sex: F APR Spring Drop

CE Direct	CE Dtrs	Gest	BW	200 Wt	400 Wt	600 Wt	MCW	Milk	Scrotal	D to C	Carc Wt	EMA	Rib Fat	Rump Fat	RBV%	IMF%	ABI	DOM	Grain	Grass
-6.2	-5.8	-1.3	+5.2	+48	+81	+107	+100	+15	+0.8	-3.7	+67	+4.5	-0.3	-1.4	-0.4	+2.9	+91	+87	+101	+87

993 M800 VCCM800 CONNEALY EARNAN 076E B/R NEW DAY 454
COOLANA M800 Sire: **MUSGRAVE BIG SKY** Dam: **COOLANA G827**
 Birth Date: 11/08/2016 S A V PRIMROSE 7861 COOLANA C576
 Sex: F APR Spring Drop

CE Direct	CE Dtrs	Gest	BW	200 Wt	400 Wt	600 Wt	MCW	Milk	Scrotal	D to C	Carc Wt	EMA	Rib Fat	Rump Fat	RBV%	IMF%	ABI	DOM	Grain	Grass
-0.7	-0.4	-1.3	+4.6	+48	+82	+105	+86	+14	+0.7	-3.6	+61	+6.2	+0.5	-0.2	+0.5	+1.5	+103	+104	+100	+105

994 M803 VCCM803 RITO REVENUE 5M2 OF 2536 PRE CLUDEN NEWRY PROGRAM D90
COOLANA M803 Sire: **CONNEALY REVENUE 7392** Dam: **COOLANA G816**
 Birth Date: 11/08/2016 EBONISHA OF CONGANGA COOLANA C644
 Sex: F APR Spring Drop

CE Direct	CE Dtrs	Gest	BW	200 Wt	400 Wt	600 Wt	MCW	Milk	Scrotal	D to C	Carc Wt	EMA	Rib Fat	Rump Fat	RBV%	IMF%	ABI	DOM	Grain	Grass
-4.4	+0.6	+0.1	+5.7	+43	+73	+94	+71	+13	+1.1	-4.1	+55	+5.6	+0.2	-0.5	+0.4	+2.1	+95	+95	+97	+94

995 M804 VCCM804 SITZ UPWARD 307R TC FRANKLIN 619
COOLANA M804 Sire: **TEHAMA UPWARD Y238** Dam: **COOLANA G700**
 Birth Date: 11/08/2016 TEHAMA ELITE BLACKBIRD T735 COOLANA D423
 Sex: F APR Spring Drop

CE Direct	CE Dtrs	Gest	BW	200 Wt	400 Wt	600 Wt	MCW	Milk	Scrotal	D to C	Carc Wt	EMA	Rib Fat	Rump Fat	RBV%	IMF%	ABI	DOM	Grain	Grass

996 M806 VCCM806 TUWHARETOA REGENT D145 Coolana E410
COOLANA M806 Sire: **TE MANIA 11 465** Dam: **COOLANA G730**
 Birth Date: 11/08/2016 TE MANIA 03 116 COOLANA D380
 Sex: F APR Spring Drop

CE Direct	CE Dtrs	Gest	BW	200 Wt	400 Wt	600 Wt	MCW	Milk	Scrotal	D to C	Carc Wt	EMA	Rib Fat	Rump Fat	RBV%	IMF%	ABI	DOM	Grain	Grass
-6.2	-7.4	-3.0	+6.4	+50	+86	+111	+102	+13	+1.9	-5.3	+70	+5.8	+0.4	-0.1	-0.2	+2.7	+103	+95	+113	+97

COOLANA ANGUS AUTUMN AND SPRING HBR AND APR M# HEIFERS

997 M216 VCCM216 SILVEIRAS CONVERSION 8064 COOLANA New Design 458N F140
COOLANA NIGHTINGALE M216 Sire: **COOLANA CONVERSION - K026** Dam: **COOLANA NIGHTINGALE H358**
 Birth Date: 12/08/2016 COOLANA NIGHTINGALE D136 COOLANA NIGHTINGALE D6
 Sex: F HBR Spring Drop

CE Direct	CE Dtrs	Gest	BW	200 Wt	400 Wt	600 Wt	MCW	Milk	Scrotal	D to C	Carc Wt	EMA	Rib Fat	Rump Fat	RBY%	IMF%	ABI	DOM	Grain	Grass
+1.2	+0.4	-1.7	+3.4	+42	+79	+95	+80	+18	+2.1	-4.7	+55	+4.3	-0.6	-0.7	+0.4	+2.3	+107	+109	+114	+103

998 M219 VCCM219 SILVEIRAS M811 TOTAL 6103 KMK ALLIANCE 6595 I87
COOLANA KAURI M219 Sire: **COOLANA TOTAL H185** Dam: **COOLANA KAURI F186**
 Birth Date: 12/08/2016 COOLANA YTHANBRAE T266-B102 COOLANA Y25
 Sex: F HBR Spring Drop

CE Direct	CE Dtrs	Gest	BW	200 Wt	400 Wt	600 Wt	MCW	Milk	Scrotal	D to C	Carc Wt	EMA	Rib Fat	Rump Fat	RBY%	IMF%	ABI	DOM	Grain	Grass
-1.3	-0.9	-2.7	+3.8	+45	+78	+102	+86	+20	+1.1	-3.2	+65	+3.7	-1.0	-1.6	+0.6	+1.4	+90	+94	+87	+93

999 M221 VCCM221 SITZ UPWARD 307R ARDROSSAN EQUATOR D19
COOLANA ANNABELL M221 Sire: **TEHAMA UPWARD Y238** Dam: **COOLANA ANNABELL F071**
 Birth Date: 12/08/2016 TEHAMA ELITE BLACKBIRD T735 COOLANA ANNABELL B051
 Sex: F HBR Spring Drop

CE Direct	CE Dtrs	Gest	BW	200 Wt	400 Wt	600 Wt	MCW	Milk	Scrotal	D to C	Carc Wt	EMA	Rib Fat	Rump Fat	RBY%	IMF%	ABI	DOM	Grain	Grass

1000 M222 VCCM222 SYDGEN TRUST 6228 ALPINE DINKY C106
COOLANA ERICA M222 Sire: **SYDGEN BLACK PEARL 2006** Dam: **COOLANA JUANA ERICA F161**
 Birth Date: 12/08/2016 SYDGEN ANITA 8611 COOLANA JUANA ERICA D170
 Sex: F HBR Spring Drop

CE Direct	CE Dtrs	Gest	BW	200 Wt	400 Wt	600 Wt	MCW	Milk	Scrotal	D to C	Carc Wt	EMA	Rib Fat	Rump Fat	RBY%	IMF%	ABI	DOM	Grain	Grass

1001 M223 VCCM223 CONNEALY EARNAN 076E COOLANA FRANKLIN H091
COOLANA ANNABELL M223 Sire: **MUSGRAVE BIG SKY** Dam: **COOLANA ANNABELL K364**
 Birth Date: 12/08/2016 S A V PRIMROSE 7861 COOLANA ANNABELL H158
 Sex: F HBR Spring Drop

CE Direct	CE Dtrs	Gest	BW	200 Wt	400 Wt	600 Wt	MCW	Milk	Scrotal	D to C	Carc Wt	EMA	Rib Fat	Rump Fat	RBY%	IMF%	ABI	DOM	Grain	Grass
+1.7	+2.6	-4.4	+3.2	+49	+88	+111	+90	+16	+1.6	-4.4	+66	+5.6	-0.1	-0.3	+0.4	+1.6	+117	+115	+118	+117

1002 M224 VCCM224 CONNEALY EARNAN 076E CONNEALY REVENUE 7392
COOLANA TEARFUL M224 Sire: **MUSGRAVE BIG SKY** Dam: **COOLANA TEARFUL K268**
 Birth Date: 12/08/2016 S A V PRIMROSE 7861 COOLANA TEARFUL F089
 Sex: F HBR Spring Drop

CE Direct	CE Dtrs	Gest	BW	200 Wt	400 Wt	600 Wt	MCW	Milk	Scrotal	D to C	Carc Wt	EMA	Rib Fat	Rump Fat	RBY%	IMF%	ABI	DOM	Grain	Grass
+0.9	+1.5	-4.6	+3.6	+48	+86	+109	+79	+19	+1.2	-3.5	+65	+6.5	+0.4	-0.2	+0.6	+1.9	+116	+114	+118	+116

1003 M809 VCCM809 SILVEIRAS M811 TOTAL 6103 ARDROSSAN EQUATOR D19
COOLANA M809 Sire: **COOLANA TOTAL H185** Dam: **COOLANA H763**
 Birth Date: 12/08/2016 COOLANA YTHANBRAE T266-B102 COOLANA B357
 Sex: F APR Spring Drop

CE Direct	CE Dtrs	Gest	BW	200 Wt	400 Wt	600 Wt	MCW	Milk	Scrotal	D to C	Carc Wt	EMA	Rib Fat	Rump Fat	RBY%	IMF%	ABI	DOM	Grain	Grass
-1.4	-0.5	-4.8	+5.3	+52	+87	+116	+104	+16	+1.7	-4.1	+71	+4.8	-1.4	-1.7	+1.2	+1.5	+110	+106	+113	+109

1004 M813 VCCM813 TC FRANKLIN 619 KENNY'S CREEK REGENT G213
COOLANA M813 Sire: **WATTLETOP FRANKLIN G188** Dam: **COOLANA K717**
 Birth Date: 12/08/2016 WATTLETOP BARUNAH E295 COOLANA B382
 Sex: F APR Spring Drop

CE Direct	CE Dtrs	Gest	BW	200 Wt	400 Wt	600 Wt	MCW	Milk	Scrotal	D to C	Carc Wt	EMA	Rib Fat	Rump Fat	RBY%	IMF%	ABI	DOM	Grain	Grass
+0.9	+2.0	-4.4	+3.7	+48	+87	+111	+99	+15	+2.3	-5.2	+67	+3.6	+0.5	+0.5	-1.0	+2.4	+114	+107	+121	+111

1005 M227 VCCM227 RENNYLEA EDMUND E11 KAROO A241 EQUATOR E39
COOLANA ANNABELL M227 Sire: **CLUNIE RANGE HANK H358** Dam: **COOLANA ANNABELL K222**
 Birth Date: 13/08/2016 CLUNIE RANGE NAOMI F351 COOLANA ANNABELL C102
 Sex: F HBR Spring Drop

CE Direct	CE Dtrs	Gest	BW	200 Wt	400 Wt	600 Wt	MCW	Milk	Scrotal	D to C	Carc Wt	EMA	Rib Fat	Rump Fat	RBY%	IMF%	ABI	DOM	Grain	Grass
-0.8	-1.2	-3.1	+5.5	+50	+96	+131	+123	+18	+3.2	-5.4	+76	+4.2	-0.3	-0.5	+0.3	+2.1	+129	+112	+143	+122

COOLANA ANGUS AUTUMN AND SPRING HBR AND APR M# HEIFERS

1006 M228 VCCM228 SYDGEN TRUST 6228 ALPINE DINKY C106
COOLANA ERICA M228 Sire: **SYDGEN BLACK PEARL 2006** Dam: **COOLANA JUANA ERICA F161**
 Birth Date: 13/08/2016 SYDGEN ANITA 8611 COOLANA JUANA ERICA D170
 Sex: F HBR Spring Drop

CE Direct	CE Dtrs	Gest	BW	200 Wt	400 Wt	600 Wt	MCW	Milk	Scrotal	D to C	Carc Wt	EMA	Rib Fat	Rump Fat	RBV%	IMF%	ABI	DOM	Grain	Grass

1007 M814 VCCM814 CONNEALY EARNAN 076E Connealy KW 1664 Consensus
COOLANA M814 Sire: **MUSGRAVE BIG SKY** Dam: **COOLANA K740**
 Birth Date: 13/08/2016 S A V PRIMROSE 7861 COOLANA G624
 Sex: F APR Spring Drop

CE Direct	CE Dtrs	Gest	BW	200 Wt	400 Wt	600 Wt	MCW	Milk	Scrotal	D to C	Carc Wt	EMA	Rib Fat	Rump Fat	RBV%	IMF%	ABI	DOM	Grain	Grass
-0.5	+1.1	-3.9	+3.8	+53	+91	+115	+92	+18	+1.0	-3.5	+70	+6.1	-0.3	-0.9	+0.6	+1.6	+111	+111	+111	+113

1008 M815 VCCM815 CONNEALY EARNAN 076E COOLANA FRANKLIN G178
COOLANA M815 Sire: **MUSGRAVE BIG SKY** Dam: **COOLANA K828**
 Birth Date: 13/08/2016 S A V PRIMROSE 7861 COOLANA C455
 Sex: F APR Spring Drop

CE Direct	CE Dtrs	Gest	BW	200 Wt	400 Wt	600 Wt	MCW	Milk	Scrotal	D to C	Carc Wt	EMA	Rib Fat	Rump Fat	RBV%	IMF%	ABI	DOM	Grain	Grass
+1.0	+0.9	-4.6	+3.8	+48	+84	+107	+85	+14	+1.3	-3.1	+62	+5.0	-0.1	-0.4	+0.5	+1.4	+106	+108	+102	+108

1009 M234 VCCM234 SITZ UPWARD 307R ARDROSSAN EQUATOR D19
COOLANA ANNABELL M234 Sire: **TEHAMA UPWARD Y238** Dam: **COOLANA ANNABELL F071**
 Birth Date: 14/08/2016 TEHAMA ELITE BLACKBIRD T735 COOLANA ANNABELL B051
 Sex: F HBR Spring Drop

CE Direct	CE Dtrs	Gest	BW	200 Wt	400 Wt	600 Wt	MCW	Milk	Scrotal	D to C	Carc Wt	EMA	Rib Fat	Rump Fat	RBV%	IMF%	ABI	DOM	Grain	Grass

1010 M819 VCCM819 CONNEALY EARNAN 076E RITO REVENUE 5M2 OF 2536 PRE
COOLANA M819 Sire: **MUSGRAVE BIG SKY** Dam: **COOLANA K700**
 Birth Date: 14/08/2016 S A V PRIMROSE 7861 COOLANA F420
 Sex: F APR Spring Drop

CE Direct	CE Dtrs	Gest	BW	200 Wt	400 Wt	600 Wt	MCW	Milk	Scrotal	D to C	Carc Wt	EMA	Rib Fat	Rump Fat	RBV%	IMF%	ABI	DOM	Grain	Grass
+0.3	+0.5	-3.4	+4.1	+50	+85	+111	+91	+16	+1.0	-3.7	+67	+7.5	+0.5	-0.2	+0.6	+1.6	+113	+109	+112	+114

1011 M236 VCCM236 SILVEIRAS CONVERSION 8064 SILVEIRAS M811 TOTAL 6103
COOLANA JANET M236 Sire: **COOLANA CONVERSION - K026** Dam: **COOLANA JANET G301**
 Birth Date: 15/08/2016 COOLANA NIGHTINGALE D136 COOLANA V24
 Sex: F HBR Spring Drop

CE Direct	CE Dtrs	Gest	BW	200 Wt	400 Wt	600 Wt	MCW	Milk	Scrotal	D to C	Carc Wt	EMA	Rib Fat	Rump Fat	RBV%	IMF%	ABI	DOM	Grain	Grass
-2.0	-3.4	+0.4	+4.2	+46	+82	+95	+80	+17	+1.7	-4.4	+59	+5.9	-0.3	-0.6	+0.2	+2.2	+96	+102	+98	+95

1012 M238 VCCM238 TC FRANKLIN 619 THE GRANGE EQUATOR D108
COOLANA ANNABELL M238 Sire: **WATTLETOP FRANKLIN G188** Dam: **COOLANA ANNABELL F301**
 Birth Date: 15/08/2016 WATTLETOP BARUNAH E295 COOLANA ANNABELL A138
 Sex: F HBR Spring Drop

CE Direct	CE Dtrs	Gest	BW	200 Wt	400 Wt	600 Wt	MCW	Milk	Scrotal	D to C	Carc Wt	EMA	Rib Fat	Rump Fat	RBV%	IMF%	ABI	DOM	Grain	Grass

1013 M821 VCCM821 TUWHARETOA REGENT D145 ARDROSSAN EQUATOR D19
COOLANA M821 Sire: **TE MANIA 11 465** Dam: **COOLANA G732**
 Birth Date: 15/08/2016 TE MANIA 03 116 COOLANA C578
 Sex: F APR Spring Drop

CE Direct	CE Dtrs	Gest	BW	200 Wt	400 Wt	600 Wt	MCW	Milk	Scrotal	D to C	Carc Wt	EMA	Rib Fat	Rump Fat	RBV%	IMF%	ABI	DOM	Grain	Grass
-7.5	-8.4	+0.5	+7.4	+49	+86	+119	+117	+14	+1.7	-4.0	+72	+5.3	-0.4	-1.1	-0.2	+2.6	+96	+85	+108	+91

1014 M822 VCCM822 SITZ UPWARD 307R WATTLETOP ANDY C109
COOLANA M822 Sire: **TEHAMA UPWARD Y238** Dam: **COOLANA H948**
 Birth Date: 15/08/2016 TEHAMA ELITE BLACKBIRD T735 COOLANA C498
 Sex: F APR Spring Drop

CE Direct	CE Dtrs	Gest	BW	200 Wt	400 Wt	600 Wt	MCW	Milk	Scrotal	D to C	Carc Wt	EMA	Rib Fat	Rump Fat	RBV%	IMF%	ABI	DOM	Grain	Grass

COOLANA ANGUS AUTUMN AND SPRING HBR AND APR M# HEIFERS

1015 M824 VCCM824 SILVEIRAS M811 TOTAL 6103 TC FRANKLIN 619
COOLANA M824 Sire: **COOLANA TOTAL H185** Dam: **COOLANA G620**
 Birth Date: 15/08/2016 COOLANA YTHANBRAE T266-B102 COOLANA D641
 Sex: F APR Spring Drop

CE Direct	CE Dtrs	Gest	BW	200 Wt	400 Wt	600 Wt	MCW	Milk	Scrotal	D to C	Carc Wt	EMA	Rib Fat	Rump Fat	RBY%	IMF%	ABI	DOM	Grain	Grass
+3.4	+3.6	-9.1	+2.1	+41	+70	+91	+77	+12	+1.0	-3.6	+51	+2.2	-1.7	-1.4	+0.4	+2.0	+100	+103	+102	+99

1016 M240 VCCM240 SYDGEN TRUST 6228 ALPINE DINKY C106
COOLANA ERICA M240 Sire: **SYDGEN BLACK PEARL 2006** Dam: **COOLANA JUANA ERICA F161**
 Birth Date: 16/08/2016 SYDGEN ANITA 8611 COOLANA JUANA ERICA D170
 Sex: F HBR Spring Drop

CE Direct	CE Dtrs	Gest	BW	200 Wt	400 Wt	600 Wt	MCW	Milk	Scrotal	D to C	Carc Wt	EMA	Rib Fat	Rump Fat	RBY%	IMF%	ABI	DOM	Grain	Grass

1017 M241 VCCM241 CONNEALY EARNAN 076E TE MANIA AFRICA A217
COOLANA USUAL M241 Sire: **MUSGRAVE BIG SKY** Dam: **COOLANA USUAL G130**
 Birth Date: 16/08/2016 S A V PRIMROSE 7861 WILLALOOKA USUAL B549
 Sex: F HBR Spring Drop

CE Direct	CE Dtrs	Gest	BW	200 Wt	400 Wt	600 Wt	MCW	Milk	Scrotal	D to C	Carc Wt	EMA	Rib Fat	Rump Fat	RBY%	IMF%	ABI	DOM	Grain	Grass

1018 M242 VCCM242 SILVEIRAS CONVERSION 8064 Connealy KW 1664 Consensus
COOLANA KAURI M242 Sire: **COOLANA CONVERSION - K025** Dam: **COOLANA KAURI J156**
 Birth Date: 16/08/2016 COOLANA NIGHTINGALE D136 COOLANA KAURI G122
 Sex: F HBR Spring Drop

CE Direct	CE Dtrs	Gest	BW	200 Wt	400 Wt	600 Wt	MCW	Milk	Scrotal	D to C	Carc Wt	EMA	Rib Fat	Rump Fat	RBY%	IMF%	ABI	DOM	Grain	Grass
+0.2	+0.8	-4.8	+3.2	+48	+86	+102	+83	+19	+1.6	-5.2	+65	+6.3	-0.2	-0.4	+0.5	+1.9	+111	+113	+113	+110

1019 M244 VCCM244 SILVEIRAS CONVERSION 8064 Rito 9M25 of Rita 5F46 Pred
COOLANA ERICA M244 Sire: **COOLANA CONVERSION - K025** Dam: **COOLANA JUANA ERICA J106**
 Birth Date: 16/08/2016 COOLANA NIGHTINGALE D136 COOLANA JUANA ERICA A4
 Sex: F HBR Spring Drop

CE Direct	CE Dtrs	Gest	BW	200 Wt	400 Wt	600 Wt	MCW	Milk	Scrotal	D to C	Carc Wt	EMA	Rib Fat	Rump Fat	RBY%	IMF%	ABI	DOM	Grain	Grass
-0.9	-1.1	-3.1	+5.1	+47	+83	+103	+84	+17	+1.7	-5.5	+63	+6.4	-0.8	-0.5	+0.9	+2.0	+114	+111	+119	+110

1020 M245 VCCM245 SYDGEN TRUST 6228 ALPINE DINKY C106
COOLANA ERICA M245 Sire: **SYDGEN BLACK PEARL 2006** Dam: **COOLANA JUANA ERICA F161**
 Birth Date: 17/08/2016 SYDGEN ANITA 8611 COOLANA JUANA ERICA D170
 Sex: F HBR Spring Drop

CE Direct	CE Dtrs	Gest	BW	200 Wt	400 Wt	600 Wt	MCW	Milk	Scrotal	D to C	Carc Wt	EMA	Rib Fat	Rump Fat	RBY%	IMF%	ABI	DOM	Grain	Grass

1021 M247 VCCM247 SYDGEN TRUST 6228 SITZ NEW DESIGN 458N
COOLANA TEARFUL M247 Sire: **SYDGEN BLACK PEARL 2006** Dam: **COOLANA TEARFUL G216**
 Birth Date: 17/08/2016 SYDGEN ANITA 8611 WITHERSWOOD TEARFUL X31
 Sex: F HBR Spring Drop

CE Direct	CE Dtrs	Gest	BW	200 Wt	400 Wt	600 Wt	MCW	Milk	Scrotal	D to C	Carc Wt	EMA	Rib Fat	Rump Fat	RBY%	IMF%	ABI	DOM	Grain	Grass

1022 M249 VCCM249 CONNEALY EARNAN 076E TE MANIA AFRICA A217
COOLANA JANET M249 Sire: **MUSGRAVE BIG SKY** Dam: **COOLANA JANET G052**
 Birth Date: 17/08/2016 S A V PRIMROSE 7861 Coolana JANET E182
 Sex: F HBR Spring Drop

CE Direct	CE Dtrs	Gest	BW	200 Wt	400 Wt	600 Wt	MCW	Milk	Scrotal	D to C	Carc Wt	EMA	Rib Fat	Rump Fat	RBY%	IMF%	ABI	DOM	Grain	Grass

1023 M251 VCCM251 SILVEIRAS M811 TOTAL 6103 SILVEIRAS CONVERSION 8064
COOLANA BURNETTE M251 Sire: **COOLANA TOTAL H185** Dam: **COOLANA BURNETTE J111**
 Birth Date: 18/08/2016 COOLANA YTHANBRAE T266-B102 COOLANA BURNETTE C26
 Sex: F HBR Spring Drop

CE Direct	CE Dtrs	Gest	BW	200 Wt	400 Wt	600 Wt	MCW	Milk	Scrotal	D to C	Carc Wt	EMA	Rib Fat	Rump Fat	RBY%	IMF%	ABI	DOM	Grain	Grass
-1.0	-0.8	-4.5	+3.7	+49	+84	+105	+87	+18	+1.7	-3.1	+66	+6.4	-0.8	-0.7	+0.8	+2.0	+105	+107	+107	+105

COOLANA ANGUS AUTUMN AND SPRING HBR AND APR M# HEIFERS

1024 M253 VCCM253 SILVEIRAS M811 TOTAL 6103 Coolana INFINITY E56
COOLANA ANNABELL M253 Sire: **COOLANA TOTAL H185** Dam: **COOLANA ANNABELL H221**
 Birth Date: 18/08/2016 COOLANA YTHANBRAE T266-B102 Coolana ANNABELL E114
 Sex: F HBR Spring Drop

CE Direct	CE Dtrs	Gest	BW	200 Wt	400 Wt	600 Wt	MCW	Milk	Scrotal	D to C	Carc Wt	EMA	Rib Fat	Rump Fat	RBV%	IMF%	ABI	DOM	Grain	Grass
-0.2	+0.7	-3.8	+3.2	+45	+77	+98	+84	+17	+1.6	-3.4	+61	+3.7	-1.6	-1.5	+0.2	+2.2	+97	+99	+100	+96

1025 M254 VCCM254 SITZ UPWARD 307R ARDROSSAN EQUATOR D19
COOLANA ANNABELL M254 Sire: **TEHAMA UPWARD Y238** Dam: **COOLANA ANNABELL F071**
 Birth Date: 18/08/2016 TEHAMA ELITE BLACKBIRD T735 COOLANA ANNABELL B051
 Sex: F HBR Spring Drop

CE Direct	CE Dtrs	Gest	BW	200 Wt	400 Wt	600 Wt	MCW	Milk	Scrotal	D to C	Carc Wt	EMA	Rib Fat	Rump Fat	RBV%	IMF%	ABI	DOM	Grain	Grass

1026 M255 VCCM255 CONNEALY EARNAN 076E TE MANIA AFRICA A217
COOLANA USUAL M255 Sire: **MUSGRAVE BIG SKY** Dam: **COOLANA USUAL G130**
 Birth Date: 18/08/2016 S A V PRIMROSE 7861 WILLALOOKA USUAL B549
 Sex: F HBR Spring Drop

CE Direct	CE Dtrs	Gest	BW	200 Wt	400 Wt	600 Wt	MCW	Milk	Scrotal	D to C	Carc Wt	EMA	Rib Fat	Rump Fat	RBV%	IMF%	ABI	DOM	Grain	Grass

1027 M259 VCCM259 TC FRANKLIN 619 THE GRANGE EQUATOR D108
COOLANA ANNABELL M259 Sire: **WATTLETOP FRANKLIN G188** Dam: **COOLANA ANNABELL F301**
 Birth Date: 19/08/2016 WATTLETOP BARUNAH E295 COOLANA ANNABELL A138
 Sex: F HBR Spring Drop

CE Direct	CE Dtrs	Gest	BW	200 Wt	400 Wt	600 Wt	MCW	Milk	Scrotal	D to C	Carc Wt	EMA	Rib Fat	Rump Fat	RBV%	IMF%	ABI	DOM	Grain	Grass

1028 M260 VCCM260 SYDGEN TRUST 6228 ALPINE DINKY C106
COOLANA ERICA M260 Sire: **SYDGEN BLACK PEARL 2006** Dam: **COOLANA JUANA ERICA F161**
 Birth Date: 19/08/2016 SYDGEN ANITA 8611 COOLANA JUANA ERICA D170
 Sex: F HBR Spring Drop

CE Direct	CE Dtrs	Gest	BW	200 Wt	400 Wt	600 Wt	MCW	Milk	Scrotal	D to C	Carc Wt	EMA	Rib Fat	Rump Fat	RBV%	IMF%	ABI	DOM	Grain	Grass

1029 M263 VCCM263 TUWHARETOA REGENT D145 WILLALOOKA ZODIAC Z413
COOLANA EVA M263 Sire: **TE MANIA 11 465** Dam: **COOLANA EVA G302**
 Birth Date: 20/08/2016 TE MANIA 03 116 NARRANGULLEN EVA X9
 Sex: F HBR Spring Drop

CE Direct	CE Dtrs	Gest	BW	200 Wt	400 Wt	600 Wt	MCW	Milk	Scrotal	D to C	Carc Wt	EMA	Rib Fat	Rump Fat	RBV%	IMF%	ABI	DOM	Grain	Grass

1030 M832 VCCM832 BALD BLAIR DEBONAIR D34 KAROO A241 EQUATOR E39
COOLANA M832 Sire: **COOLANA DEBONAIR K119** Dam: **COOLANA K780**
 Birth Date: 21/08/2016 COOLANA JANET H145 COOLANA H684
 Sex: F APR Spring Drop

CE Direct	CE Dtrs	Gest	BW	200 Wt	400 Wt	600 Wt	MCW	Milk	Scrotal	D to C	Carc Wt	EMA	Rib Fat	Rump Fat	RBV%	IMF%	ABI	DOM	Grain	Grass

1031 M268 VCCM268 SILVEIRAS M811 TOTAL 6103 COOLANA New Design 458N F140
COOLANA SCOTCH CAP M268 Sire: **COOLANA TOTAL H185** Dam: **COOLANA SCOTCH CAP 9440- H326**
 Birth Date: 22/08/2016 COOLANA YTHANBRAE T266-B102 COOLANA SCOTCH CAP 9440-C19
 Sex: F HBR Spring Drop

CE Direct	CE Dtrs	Gest	BW	200 Wt	400 Wt	600 Wt	MCW	Milk	Scrotal	D to C	Carc Wt	EMA	Rib Fat	Rump Fat	RBV%	IMF%	ABI	DOM	Grain	Grass
-3.0	-0.7	-4.9	+6.0	+51	+87	+117	+107	+17	+2.0	-3.5	+66	+3.2	-1.4	-1.5	+1.1	+1.7	+106	+102	+111	+104

1032 M269 VCCM269 TUWHARETOA REGENT D145 WILLALOOKA ZODIAC Z413
COOLANA EVA M269 Sire: **TE MANIA 11 465** Dam: **COOLANA EVA G302**
 Birth Date: 22/08/2016 TE MANIA 03 116 NARRANGULLEN EVA X9
 Sex: F HBR Spring Drop

CE Direct	CE Dtrs	Gest	BW	200 Wt	400 Wt	600 Wt	MCW	Milk	Scrotal	D to C	Carc Wt	EMA	Rib Fat	Rump Fat	RBV%	IMF%	ABI	DOM	Grain	Grass

COOLANA ANGUS AUTUMN AND SPRING HBR AND APR M# HEIFERS

1033 M271 VCCM271 TUWHARETOA REGENT D145 WILLALOOKA ZODIAC Z413
COOLANA EVA M271 Sire: **TE MANIA 11 465** Dam: **COOLANA EVA G302**
 Birth Date: 23/08/2016 TE MANIA 03 116 NARRANGULLEN EVA X9
 Sex: F HBR Spring Drop

CE Direct	CE Dtrs	Gest	BW	200 Wt	400 Wt	600 Wt	MCW	Milk	Scrotal	D to C	Carc Wt	EMA	Rib Fat	Rump Fat	RBV%	IMF%	ABI	DOM	Grain	Grass	

1034 M276 VCCM276 G A R PREDESTINED SITZ NEW DESIGN 458N
COOLANA TEARFUL M276 Sire: **RITO REVENUE 5M2 OF 2536 PRE** Dam: **COOLANA TEARFUL F089**
 Birth Date: 23/08/2016 G A R PRECISION 2536 COOLANA TEARFUL D183
 Sex: F HBR Spring Drop

CE Direct	CE Dtrs	Gest	BW	200 Wt	400 Wt	600 Wt	MCW	Milk	Scrotal	D to C	Carc Wt	EMA	Rib Fat	Rump Fat	RBV%	IMF%	ABI	DOM	Grain	Grass
+1.6	+2.6	-6.5	+3.6	+46	+81	+108	+84	+18	+1.4	-3.7	+62	+7.4	+0.4	+0.6	+0.2	+2.9	+127	+116	+138	+122

1035 M278 VCCM278 SILVEIRAS M811 TOTAL 6103 SITZ JACKSON 431T
COOLANA JOY M278 Sire: **COOLANA TOTAL H185** Dam: **COOLANA JOY H083**
 Birth Date: 23/08/2016 COOLANA YTHANBRAE T266-B102 COOLANA JOY F295
 Sex: F HBR Spring Drop

CE Direct	CE Dtrs	Gest	BW	200 Wt	400 Wt	600 Wt	MCW	Milk	Scrotal	D to C	Carc Wt	EMA	Rib Fat	Rump Fat	RBV%	IMF%	ABI	DOM	Grain	Grass
+1.3	+0.3	-5.7	+3.0	+46	+83	+110	+89	+20	+2.0	-3.1	+62	+4.8	-0.6	-0.9	+0.8	+1.9	+112	+109	+116	+111

1036 M279 VCCM279 BOOROOMOOKA FRANKEL F510 DUNOON EVERYTHING E499
COOLANA TULLE M279 Sire: **Dulverton Jackpot J267** Dam: **COOLANA TULLE J259**
 Birth Date: 23/08/2016 DULVERTON DELL B112 COOLANA TULLE C90
 Sex: F HBR Spring Drop

CE Direct	CE Dtrs	Gest	BW	200 Wt	400 Wt	600 Wt	MCW	Milk	Scrotal	D to C	Carc Wt	EMA	Rib Fat	Rump Fat	RBV%	IMF%	ABI	DOM	Grain	Grass
-4.0	+0.5	-4.1	+6.2	+52	+94	+125	+112	+14	+1.9	-4.7	+71	+4.9	-0.5	-0.7	+0.7	+1.9	+120	+109	+129	+115

1037 M280 VCCM280 SILVEIRAS M811 TOTAL 6103 SILVEIRAS CONVERSION 8064
COOLANA YTHANBRAE M280 Sire: **COOLANA TOTAL H185** Dam: **COOLANA YTHANBRAE T384 - J238**
 Birth Date: 23/08/2016 COOLANA YTHANBRAE T266-B102 COOLANA YTHANBRAE T384 F095
 Sex: F HBR Spring Drop

CE Direct	CE Dtrs	Gest	BW	200 Wt	400 Wt	600 Wt	MCW	Milk	Scrotal	D to C	Carc Wt	EMA	Rib Fat	Rump Fat	RBV%	IMF%	ABI	DOM	Grain	Grass
-2.9	-1.1	-4.7	+5.2	+53	+91	+116	+104	+18	+1.9	-3.8	+70	+6.4	-1.4	-1.3	+1.2	+2.1	+114	+110	+121	+110

1038 M834 VCCM834 SILVEIRAS M811 TOTAL 6103 SITZ NEW DESIGN 458N
COOLANA M834 Sire: **COOLANA TOTAL H185** Dam: **COOLANA F389**
 Birth Date: 23/08/2016 COOLANA YTHANBRAE T266-B102 COOLANA D429
 Sex: F APR Spring Drop

CE Direct	CE Dtrs	Gest	BW	200 Wt	400 Wt	600 Wt	MCW	Milk	Scrotal	D to C	Carc Wt	EMA	Rib Fat	Rump Fat	RBV%	IMF%	ABI	DOM	Grain	Grass
+3.2	+1.2	-5.3	+2.3	+43	+74	+99	+81	+19	+1.9	-3.6	+58	+4.5	-1.3	-1.6	+1.0	+1.9	+106	+105	+110	+105

1039 M281 VCCM281 RITO REVENUE 5M2 OF 2536 PRE ARDROSSAN EQUATOR D19
COOLANA JANET M281 Sire: **CONNELLY REVENUE 7392** Dam: **COOLANA JANET G116**
 Birth Date: 24/08/2016 EBONISHA OF CONGANGA COOLANA JANET A77
 Sex: F HBR Spring Drop

CE Direct	CE Dtrs	Gest	BW	200 Wt	400 Wt	600 Wt	MCW	Milk	Scrotal	D to C	Carc Wt	EMA	Rib Fat	Rump Fat	RBV%	IMF%	ABI	DOM	Grain	Grass
+1.3	+2.6	-5.3	+4.4	+44	+80	+102	+83	+16	+1.7	-5.6	+63	+6.4	+0.3	+0.0	+0.7	+1.9	+120	+114	+125	+116

1040 M836 VCCM836 SITZ UPWARD 307R SITZ JACKSON 431T
COOLANA M836 Sire: **TEHAMA UPWARD Y238** Dam: **COOLANA H828**
 Birth Date: 24/08/2016 TEHAMA ELITE BLACKBIRD T735 COOLANA F631
 Sex: F APR Spring Drop

CE Direct	CE Dtrs	Gest	BW	200 Wt	400 Wt	600 Wt	MCW	Milk	Scrotal	D to C	Carc Wt	EMA	Rib Fat	Rump Fat	RBV%	IMF%	ABI	DOM	Grain	Grass	

1041 M837 VCCM837 SILVEIRAS M811 TOTAL 6103 LAWSONS DINKY DI Z191
COOLANA M837 Sire: **COOLANA TOTAL H185** Dam: **COOLANA F400**
 Birth Date: 24/08/2016 COOLANA YTHANBRAE T266-B102 COOLANA D442
 Sex: F APR Spring Drop

CE Direct	CE Dtrs	Gest	BW	200 Wt	400 Wt	600 Wt	MCW	Milk	Scrotal	D to C	Carc Wt	EMA	Rib Fat	Rump Fat	RBV%	IMF%	ABI	DOM	Grain	Grass
+2.6	+1.8	-4.5	+2.6	+44	+74	+97	+77	+19	+1.2	-4.2	+55	+4.6	-1.2	-1.3	+0.7	+2.3	+110	+107	+116	+107

COOLANA ANGUS AUTUMN AND SPRING HBR AND APR M# HEIFERS

1042 M838 VCCM838 SILVEIRAS CONVERSION 8064 Rito 9M25 of Rita 5F46 Pred
COOLANA M838 Sire: **COOLANA CONVERSION - K026** Dam: **COOLANA J697**
 Birth Date: 24/08/2016 COOLANA NIGHTINGALE D136 Coolana E513
 Sex: F APR Spring Drop

CE Direct	CE Dtrs	Gest	BW	200 Wt	400 Wt	600 Wt	MCW	Milk	Scrotal	D to C	Carc Wt	EMA	Rib Fat	Rump Fat	RBY%	IMF%	ABI	DOM	Grain	Grass
+1.6	+1.4	-5.9	+3.2	+44	+77	+91	+73	+16	+1.6	-5.1	+58	+5.9	-0.3	-0.3	+0.6	+2.0	+108	+111	+109	+106

1043 M284 VCCM284 BOOROOMOOKA FRANKEL F510 B/R NEW DAY 454
COOLANA ERICA M284 Sire: **Dulverton Jackpot J267** Dam: **COOLANA ELDORENE ERICA J193**
 Birth Date: 25/08/2016 DULVERTON DELL B112 COOLANA ELDORENE ERICA F181
 Sex: F HBR Spring Drop

CE Direct	CE Dtrs	Gest	BW	200 Wt	400 Wt	600 Wt	MCW	Milk	Scrotal	D to C	Carc Wt	EMA	Rib Fat	Rump Fat	RBY%	IMF%	ABI	DOM	Grain	Grass
-1.1	-2.0	-5.6	+5.4	+49	+87	+119	+108	+16	+2.1	-4.2	+65	+6.3	-0.6	-0.7	+1.3	+1.8	+120	+110	+129	+117

1044 M839 VCCM839 CONNEALY EARNAN 076E SITZ JACKSON 431T
COOLANA M839 Sire: **MUSGRAVE BIG SKY** Dam: **COOLANA H747**
 Birth Date: 25/08/2016 S A V PRIMROSE 7861 Coolana E674
 Sex: F APR Spring Drop

CE Direct	CE Dtrs	Gest	BW	200 Wt	400 Wt	600 Wt	MCW	Milk	Scrotal	D to C	Carc Wt	EMA	Rib Fat	Rump Fat	RBY%	IMF%	ABI	DOM	Grain	Grass
-0.7	+0.5	-6.1	+4.9	+53	+94	+124	+102	+17	+1.7	-3.3	+70	+6.2	+0.2	-0.2	+0.7	+1.6	+120	+113	+122	+120

1045 M841 VCCM841 SITZ UPWARD 307R COOLANA WHITWORTH C58
COOLANA M841 Sire: **TEHAMA UPWARD Y238** Dam: **COOLANA G839**
 Birth Date: 25/08/2016 TEHAMA ELITE BLACKBIRD T735 COOLANA B431
 Sex: F APR Spring Drop

CE Direct	CE Dtrs	Gest	BW	200 Wt	400 Wt	600 Wt	MCW	Milk	Scrotal	D to C	Carc Wt	EMA	Rib Fat	Rump Fat	RBY%	IMF%	ABI	DOM	Grain	Grass

1046 M844 VCCM844 KAROO W109 DIRECTION Z181 SILVEIRAS M811 TOTAL 6103
COOLANA M844 Sire: **CARABAR DOCKLANDS D62** Dam: **COOLANA H819**
 Birth Date: 26/08/2016 CARABAR BLACKCAP MARY B12 Coolana E388
 Sex: F APR Spring Drop

CE Direct	CE Dtrs	Gest	BW	200 Wt	400 Wt	600 Wt	MCW	Milk	Scrotal	D to C	Carc Wt	EMA	Rib Fat	Rump Fat	RBY%	IMF%	ABI	DOM	Grain	Grass
-1.3	-1.1	-7.1	+5.6	+52	+95	+129	+116	+19	+2.2	-4.0	+69	+6.2	-0.8	-0.5	+0.9	+1.7	+124	+112	+131	+121

1047 M845 VCCM845 SITZ UPWARD 307R SITZ NEW DESIGN 458N
COOLANA M845 Sire: **BOOROOMOOKA HYPERNO H605** Dam: **COOLANA F396**
 Birth Date: 26/08/2016 BOOROOMOOKA TRACEY Z5 COOLANA D639
 Sex: F APR Spring Drop

CE Direct	CE Dtrs	Gest	BW	200 Wt	400 Wt	600 Wt	MCW	Milk	Scrotal	D to C	Carc Wt	EMA	Rib Fat	Rump Fat	RBY%	IMF%	ABI	DOM	Grain	Grass
-2.5	-1.2	-5.8	+5.6	+50	+89	+119	+93	+18	+2.1	-3.6	+62	+6.0	-0.6	-0.7	+1.3	+1.7	+117	+110	+122	+115

1048 M286 VCCM286 KAROO A241 EQUATOR E39 BALD BLAIR DEBONAIR D34
COOLANA LIBERTY M286 Sire: **COOLANA EQUATOR E39 - K232** Dam: **COOLANA MISS LIBERTY K162**
 Birth Date: 27/08/2016 COOLANA ANNABELL C102 COOLANA MISS LIBERTY D56
 Sex: F HBR Spring Drop

CE Direct	CE Dtrs	Gest	BW	200 Wt	400 Wt	600 Wt	MCW	Milk	Scrotal	D to C	Carc Wt	EMA	Rib Fat	Rump Fat	RBY%	IMF%	ABI	DOM	Grain	Grass

1049 M287 VCCM287 BOOROOMOOKA FRANKEL F510 SILVEIRAS CONVERSION 8064
COOLANA LUCY M287 Sire: **Dulverton Jackpot J267** Dam: **COOLANA LUCY J153**
 Birth Date: 27/08/2016 DULVERTON DELL B112 COOLANA LUCY G342
 Sex: F HBR Spring Drop

CE Direct	CE Dtrs	Gest	BW	200 Wt	400 Wt	600 Wt	MCW	Milk	Scrotal	D to C	Carc Wt	EMA	Rib Fat	Rump Fat	RBY%	IMF%	ABI	DOM	Grain	Grass
-5.6	-3.8	-6.2	+7.6	+56	+93	+126	+112	+12	+2.4	-3.9	+71	+6.2	-0.7	-0.7	+1.2	+1.7	+113	+104	+119	+111

1050 M288 VCCM288 SYDGEN TRUST 6228 TC FRANKLIN 619
COOLANA KAURI M288 Sire: **SYDGEN BLACK PEARL 2006** Dam: **COOLANA KAURI G081**
 Birth Date: 27/08/2016 SYDGEN ANITA 8611 Coolana KAURI E246
 Sex: F HBR Spring Drop

CE Direct	CE Dtrs	Gest	BW	200 Wt	400 Wt	600 Wt	MCW	Milk	Scrotal	D to C	Carc Wt	EMA	Rib Fat	Rump Fat	RBY%	IMF%	ABI	DOM	Grain	Grass
+1.3	+2.6	-4.8	+5.5	+55	+92	+125	+117	+12	+1.6	-4.1	+70	+5.9	-1.9	-2.0	+1.1	+1.9	+128	+118	+139	+124

COOLANA ANGUS AUTUMN AND SPRING HBR AND APR M# HEIFERS

1051 M849 VCCM849 BALD BLAIR DEBONAIR D34 KAROO A241 EQUATOR E39
COOLANA M849 Sire: **COOLANA DEBONAIR K119** Dam: **COOLANA K715**
 Birth Date: 27/08/2016 COOLANA JANET H145 COOLANA C558
 Sex: F APR Spring Drop

CE Direct	CE Dtrs	Gest	BW	200 Wt	400 Wt	600 Wt	MCW	Milk	Scrotal	D to C	Carc Wt	EMA	Rib Fat	Rump Fat	RBV%	IMF%	ABI	DOM	Grain	Grass	

1052 M289 VCCM289 BOOROOMOOKA FRANKEL F510 B/R NEW DAY 454
COOLANA ANNABELL M289 Sire: **Dulverton Jackpot J267** Dam: **COOLANA ANNABELL J277**
 Birth Date: 28/08/2016 DULVERTON DELL B112 COOLANA ANNABELL F071
 Sex: F HBR Spring Drop

CE Direct	CE Dtrs	Gest	BW	200 Wt	400 Wt	600 Wt	MCW	Milk	Scrotal	D to C	Carc Wt	EMA	Rib Fat	Rump Fat	RBV%	IMF%	ABI	DOM	Grain	Grass
-3.9	-4.5	-3.5	+7.8	+56	+95	+132	+133	+13	+1.9	-3.6	+73	+6.1	-1.0	-1.6	+1.4	+1.4	+114	+103	+121	+111

1053 M290 VCCM290 SILVEIRAS CONVERSION 8064 Connealy KW 1664 Consensus
COOLANA THELMA M290 Sire: **COOLANA CONVERSION - K025** Dam: **COOLANA THELMA J355**
 Birth Date: 28/08/2016 COOLANA NIGHTINGALE D136 COOLANA THELMA D110
 Sex: F HBR Spring Drop

CE Direct	CE Dtrs	Gest	BW	200 Wt	400 Wt	600 Wt	MCW	Milk	Scrotal	D to C	Carc Wt	EMA	Rib Fat	Rump Fat	RBV%	IMF%	ABI	DOM	Grain	Grass
+2.4	+0.5	-4.1	+2.7	+45	+80	+96	+77	+19	+1.5	-4.0	+61	+7.9	-0.9	-1.4	+1.1	+2.1	+111	+114	+115	+109

1054 M291 VCCM291 KAROO W109 DIRECTION Z181 SILVEIRAS M811 TOTAL 6103
COOLANA YTHANBRAE M291 Sire: **CARABAR DOCKLANDS D62** Dam: **COOLANA YTHANBRAE H260**
 Birth Date: 28/08/2016 CARABAR BLACKCAP MARY B12 COOLANA YTHANBRAE T266-B102
 Sex: F HBR Spring Drop

CE Direct	CE Dtrs	Gest	BW	200 Wt	400 Wt	600 Wt	MCW	Milk	Scrotal	D to C	Carc Wt	EMA	Rib Fat	Rump Fat	RBV%	IMF%	ABI	DOM	Grain	Grass
+1.8	+0.2	-4.8	+3.7	+46	+83	+111	+91	+21	+2.3	-4.3	+60	+5.9	+0.0	+0.0	+0.7	+1.6	+116	+110	+117	+115

1055 M293 VCCM293 TUWHARETOA REGENT D145 SILVEIRAS M811 TOTAL 6103
COOLANA YTHANBRAE M293 Sire: **TE MANIA 11 465** Dam: **COOLANA YTHANBRAE H266**
 Birth Date: 28/08/2016 TE MANIA 03 116 COOLANA YTHANBRAE T266-B102
 Sex: F HBR Spring Drop

CE Direct	CE Dtrs	Gest	BW	200 Wt	400 Wt	600 Wt	MCW	Milk	Scrotal	D to C	Carc Wt	EMA	Rib Fat	Rump Fat	RBV%	IMF%	ABI	DOM	Grain	Grass
-2.5	-5.5	-3.8	+4.4	+49	+83	+108	+98	+18	+1.1	-4.1	+68	+5.4	+0.2	-0.6	-0.7	+3.3	+104	+97	+117	+98

1056 M294 VCCM294 TUWHARETOA REGENT D145 COOLANA RIGHT TIME C71
COOLANA ANNABELL M294 Sire: **TE MANIA 11 465** Dam: **COOLANA ANNABELL F262**
 Birth Date: 28/08/2016 TE MANIA 03 116 COOLANA X67
 Sex: F HBR Spring Drop

CE Direct	CE Dtrs	Gest	BW	200 Wt	400 Wt	600 Wt	MCW	Milk	Scrotal	D to C	Carc Wt	EMA	Rib Fat	Rump Fat	RBV%	IMF%	ABI	DOM	Grain	Grass
-6.7	-7.2	-3.4	+4.9	+44	+79	+104	+99	+15	+2.2	-4.9	+64	+5.3	+0.3	-0.2	-0.3	+2.7	+93	+87	+103	+88

1057 M851 VCCM851 TUWHARETOA REGENT D145 ARDROSSAN EQUATOR D19
COOLANA M851 Sire: **TE MANIA 11 465** Dam: **COOLANA F569**
 Birth Date: 28/08/2016 TE MANIA 03 116 COOLANA U198
 Sex: F APR Spring Drop

CE Direct	CE Dtrs	Gest	BW	200 Wt	400 Wt	600 Wt	MCW	Milk	Scrotal	D to C	Carc Wt	EMA	Rib Fat	Rump Fat	RBV%	IMF%	ABI	DOM	Grain	Grass
-0.8	-3.5	-3.8	+4.6	+42	+75	+98	+94	+12	+1.7	-5.0	+63	+5.6	+0.6	+0.4	-0.4	+2.3	+101	+96	+106	+98

1058 M852 VCCM852 CONNEALY EARNAN 076E Coolana INFINITY E56
COOLANA M852 Sire: **MUSGRAVE BIG SKY** Dam: **COOLANA H871**
 Birth Date: 28/08/2016 S A V PRIMROSE 7861 COOLANA F665
 Sex: F APR Spring Drop

CE Direct	CE Dtrs	Gest	BW	200 Wt	400 Wt	600 Wt	MCW	Milk	Scrotal	D to C	Carc Wt	EMA	Rib Fat	Rump Fat	RBV%	IMF%	ABI	DOM	Grain	Grass
-1.0	-0.4	-3.5	+4.9	+50	+86	+110	+88	+11	+1.3	-3.1	+68	+4.8	-0.8	-1.0	+0.1	+2.2	+107	+106	+112	+106

1059 M859 VCCM859 Connealy KW 1664 Consensus WATTLETOP ANDY C109
COOLANA M859 Sire: **COOLANA CONSENSUS K428** Dam: **COOLANA G697**
 Birth Date: 28/08/2016 COOLANA KAURI C052 COOLANA B370
 Sex: F APR Spring Drop

CE Direct	CE Dtrs	Gest	BW	200 Wt	400 Wt	600 Wt	MCW	Milk	Scrotal	D to C	Carc Wt	EMA	Rib Fat	Rump Fat	RBV%	IMF%	ABI	DOM	Grain	Grass	

COOLANA ANGUS AUTUMN AND SPRING HBR AND APR M# HEIFERS

1060 M295 VCCM295 KAROO A241 EQUATOR E39 BALD BLAIR DEBONAIR D34
COOLANA IDOLEE M295 Sire: **COOLANA EQUATOR E39 - K232** Dam: **COOLANA IDOLEE K451**
 Birth Date: 29/08/2016 COOLANA ANNABELL C102 COOLANA IDOLEE A156
 Sex: F HBR Spring Drop

CE Direct	CE Dtrs	Gest	BW	200 Wt	400 Wt	600 Wt	MCW	Milk	Scrotal	D to C	Carc Wt	EMA	Rib Fat	Rump Fat	RBV%	IMF%	ABI	DOM	Grain	Grass	

1061 M297 VCCM297 SILVEIRAS CONVERSION 8064 ARDROSSAN EQUATOR D19
COOLANA ANNABELL M297 Sire: **COOLANA CONVERSION - K026** Dam: **COOLANA ANNABELL J284**
 Birth Date: 29/08/2016 COOLANA NIGHTINGALE D136 Coolana ANNABELL E179
 Sex: F HBR Spring Drop

CE Direct	CE Dtrs	Gest	BW	200 Wt	400 Wt	600 Wt	MCW	Milk	Scrotal	D to C	Carc Wt	EMA	Rib Fat	Rump Fat	RBV%	IMF%	ABI	DOM	Grain	Grass
+2.4	-0.1	-1.8	+3.0	+43	+75	+94	+83	+18	+1.9	-4.3	+59	+7.5	-0.6	-0.8	+0.7	+1.8	+103	+105	+104	+103

1062 M298 VCCM298 BOOROOMOOKA FRANKEL F510 TE MANIA AFRICA A217
COOLANA VICKY M298 Sire: **Dulverton Jackpot J267** Dam: **COOLANA VICKY H146**
 Birth Date: 29/08/2016 DULVERTON DELL B112 COOLANA MERRIDALE VICKY B158
 Sex: F HBR Spring Drop

CE Direct	CE Dtrs	Gest	BW	200 Wt	400 Wt	600 Wt	MCW	Milk	Scrotal	D to C	Carc Wt	EMA	Rib Fat	Rump Fat	RBV%	IMF%	ABI	DOM	Grain	Grass
-1.1	-0.7	-5.6	+5.8	+49	+90	+123	+107	+17	+2.2	-4.4	+60	+4.6	-1.1	-0.9	+0.7	+2.5	+127	+112	+143	+120

1063 M856 VCCM856 SYDGEN TRUST 6228 THE GRANGE EQUATOR D108
COOLANA M856 Sire: **SYDGEN BLACK PEARL 2006** Dam: **COOLANA G348**
 Birth Date: 29/08/2016 SYDGEN ANITA 8611 COOLANA B308
 Sex: F APR Spring Drop

CE Direct	CE Dtrs	Gest	BW	200 Wt	400 Wt	600 Wt	MCW	Milk	Scrotal	D to C	Carc Wt	EMA	Rib Fat	Rump Fat	RBV%	IMF%	ABI	DOM	Grain	Grass
+0.0	+2.4	-3.9	+4.6	+44	+75	+101	+92	+13	+1.1	-4.8	+61	+7.2	-0.6	-1.4	+1.4	+1.5	+111	+107	+115	+109

1064 M857 VCCM857 SYDGEN TRUST 6228 THE GRANGE EQUATOR D108
COOLANA M857 Sire: **SYDGEN BLACK PEARL 2006** Dam: **COOLANA G348**
 Birth Date: 29/08/2016 SYDGEN ANITA 8611 COOLANA B308
 Sex: F APR Spring Drop

CE Direct	CE Dtrs	Gest	BW	200 Wt	400 Wt	600 Wt	MCW	Milk	Scrotal	D to C	Carc Wt	EMA	Rib Fat	Rump Fat	RBV%	IMF%	ABI	DOM	Grain	Grass
-0.3	+2.2	-3.8	+4.8	+45	+76	+102	+94	+13	+1.1	-4.8	+62	+7.2	-0.7	-1.5	+1.4	+1.5	+111	+106	+114	+109

1065 M862 VCCM862 SILVEIRAS CONVERSION 8064 ARDROSSAN EQUATOR D19
COOLANA M862 Sire: **COOLANA CONVERSION - K026** Dam: **COOLANA J818**
 Birth Date: 29/08/2016 COOLANA NIGHTINGALE D136 COOLANA B362
 Sex: F APR Spring Drop

CE Direct	CE Dtrs	Gest	BW	200 Wt	400 Wt	600 Wt	MCW	Milk	Scrotal	D to C	Carc Wt	EMA	Rib Fat	Rump Fat	RBV%	IMF%	ABI	DOM	Grain	Grass
+2.1	+0.1	-4.3	+3.6	+45	+81	+101	+90	+17	+2.5	-4.6	+63	+7.7	-0.3	+0.0	+1.0	+1.5	+112	+112	+112	+111

1066 M302 VCCM302 SILVEIRAS CONVERSION 8064 BALD BLAIR DEBONAIR D34
COOLANA KAURI M302 Sire: **COOLANA CONVERSION - K025** Dam: **COOLANA KAURI J265**
 Birth Date: 30/08/2016 COOLANA NIGHTINGALE D136 COOLANA KUARI A90
 Sex: F HBR Spring Drop

CE Direct	CE Dtrs	Gest	BW	200 Wt	400 Wt	600 Wt	MCW	Milk	Scrotal	D to C	Carc Wt	EMA	Rib Fat	Rump Fat	RBV%	IMF%	ABI	DOM	Grain	Grass
-0.7	-0.1	-1.7	+4.2	+46	+82	+100	+91	+16	+1.5	-4.7	+57	+5.4	-0.8	-0.9	+0.5	+2.0	+104	+106	+108	+102

1067 M303 VCCM303 BOOROOMOOKA FRANKEL F510 SILVEIRAS CONVERSION 8064
COOLANA YTHANBRAE M303 Sire: **Dulverton Jackpot J267** Dam: **COOLANA YTHANBRAE J092**
 Birth Date: 30/08/2016 DULVERTON DELL B112 COOLANA YTHANBRAE T266-B102
 Sex: F HBR Spring Drop

CE Direct	CE Dtrs	Gest	BW	200 Wt	400 Wt	600 Wt	MCW	Milk	Scrotal	D to C	Carc Wt	EMA	Rib Fat	Rump Fat	RBV%	IMF%	ABI	DOM	Grain	Grass
-2.6	-2.9	-4.8	+5.8	+52	+91	+120	+101	+15	+2.4	-4.2	+69	+7.3	-0.4	-0.4	+1.1	+1.9	+120	+111	+127	+117

1068 M866 VCCM866 SILVEIRAS CONVERSION 8064 Rito 9M25 of Rita 5F46 Pred
COOLANA M866 Sire: **COOLANA CONVERSION - K025** Dam: **COOLANA J736**
 Birth Date: 30/08/2016 COOLANA NIGHTINGALE D136 Coolana E521
 Sex: F APR Spring Drop

CE Direct	CE Dtrs	Gest	BW	200 Wt	400 Wt	600 Wt	MCW	Milk	Scrotal	D to C	Carc Wt	EMA	Rib Fat	Rump Fat	RBV%	IMF%	ABI	DOM	Grain	Grass
+2.0	+1.2	-3.8	+3.3	+43	+81	+100	+85	+18	+1.5	-4.1	+57	+6.0	-0.5	-0.5	+0.4	+2.2	+112	+111	+118	+109

COOLANA ANGUS AUTUMN AND SPRING HBR AND APR M# HEIFERS

1069 M868 VCCM868 SYDGEN 928 DESTINATION 5420 COOLANA RIGHT TIME C71
COOLANA M868 Sire: **SPRING COVE GENTLEMAN JACK** Dam: **COOLANA F550**
 Birth Date: 30/08/2016 SPRING COVE CAROL SB 901 COOLANA A407
 Sex: F APR Spring Drop

CE Direct	CE Dtrs	Gest	BW	200 Wt	400 Wt	600 Wt	MCW	Milk	Scrotal	D to C	Carc Wt	EMA	Rib Fat	Rump Fat	RBV%	IMF%	ABI	DOM	Grain	Grass	

1070 M306 VCCM306 KAROO A241 EQUATOR E39 KENNY'S CREEK REGENT G213
COOLANA KAURI M306 Sire: **COOLANA EQUATOR E39 - K232** Dam: **COOLANA KAURI K141**
 Birth Date: 01/09/2016 COOLANA ANNABELL C102 COOLANA KUARI B161
 Sex: F Base AF Spring Drop

CE Direct	CE Dtrs	Gest	BW	200 Wt	400 Wt	600 Wt	MCW	Milk	Scrotal	D to C	Carc Wt	EMA	Rib Fat	Rump Fat	RBV%	IMF%	ABI	DOM	Grain	Grass	

1071 M307 VCCM307 BALD BLAIR DEBONAIR D34 KAROO A241 EQUATOR E39
COOLANA JANET M307 Sire: **COOLANA DEBONAIR K119** Dam: **COOLANA JANET K118**
 Birth Date: 01/09/2016 COOLANA JANET H145 COOLANA JANET H192
 Sex: F Base AF Spring Drop

CE Direct	CE Dtrs	Gest	BW	200 Wt	400 Wt	600 Wt	MCW	Milk	Scrotal	D to C	Carc Wt	EMA	Rib Fat	Rump Fat	RBV%	IMF%	ABI	DOM	Grain	Grass	

1072 M871 VCCM871 ARDROSSAN EQUATOR D19 COOLANA TOTAL H285
COOLANA M871 Sire: **COOLANA EQUATOR K876** Dam: **COOLANA K961**
 Birth Date: 01/09/2016 COOLANA C653 Coolana E742
 Sex: F APR Spring Drop

CE Direct	CE Dtrs	Gest	BW	200 Wt	400 Wt	600 Wt	MCW	Milk	Scrotal	D to C	Carc Wt	EMA	Rib Fat	Rump Fat	RBV%	IMF%	ABI	DOM	Grain	Grass	

1073 M309 VCCM309 BOOROOMOOKA FRANKEL F510 SILVEIRAS CONVERSION 8064
COOLANA TULLE M309 Sire: **Dulverton Jackpot J267** Dam: **COOLANA TULLE J221**
 Birth Date: 02/09/2016 DULVERTON DELL B112 COOLANA TULLE F120
 Sex: F HBR Spring Drop

CE Direct	CE Dtrs	Gest	BW	200 Wt	400 Wt	600 Wt	MCW	Milk	Scrotal	D to C	Carc Wt	EMA	Rib Fat	Rump Fat	RBV%	IMF%	ABI	DOM	Grain	Grass
-6.8	-4.1	-4.1	+7.4	+58	+101	+133	+119	+13	+2.2	-4.3	+79	+7.0	-0.5	-0.8	+1.0	+1.9	+119	+108	+127	+115

1074 M311 VCCM311 CONNEALY EARNAN 076E SILVEIRAS M811 TOTAL 6103
COOLANA YTHANBRAE M311 Sire: **MUSGRAVE BIG SKY** Dam: **COOLANA YTHANBRAE H267**
 Birth Date: 02/09/2016 S A V PRIMROSE 7861 COOLANA YTHANBRAE T266-B102
 Sex: F HBR Spring Drop

CE Direct	CE Dtrs	Gest	BW	200 Wt	400 Wt	600 Wt	MCW	Milk	Scrotal	D to C	Carc Wt	EMA	Rib Fat	Rump Fat	RBV%	IMF%	ABI	DOM	Grain	Grass
-4.3	-1.9	-1.7	+5.6	+55	+92	+119	+98	+18	+1.0	-2.9	+71	+6.1	-0.8	-1.6	+0.9	+1.8	+104	+103	+106	+105

1075 M312 VCCM312 BOOROOMOOKA FRANKEL F510 SILVEIRAS CONVERSION 8064
COOLANA USUAL M312 Sire: **Dulverton Jackpot J267** Dam: **COOLANA USUAL J275**
 Birth Date: 02/09/2016 DULVERTON DELL B112 COOLANA USUAL G130
 Sex: F HBR Spring Drop

CE Direct	CE Dtrs	Gest	BW	200 Wt	400 Wt	600 Wt	MCW	Milk	Scrotal	D to C	Carc Wt	EMA	Rib Fat	Rump Fat	RBV%	IMF%	ABI	DOM	Grain	Grass
-3.7	-3.5	-5.1	+6.5	+54	+94	+125	+112	+17	+2.7	-4.6	+69	+7.3	-0.6	-0.5	+1.2	+1.9	+121	+110	+129	+117

1076 M874 VCCM874 BALD BLAIR DEBONAIR D34 KAROO A241 EQUATOR E39
COOLANA M874 Sire: **COOLANA DEBONAIR K119** Dam: **COOLANA K844**
 Birth Date: 02/09/2016 COOLANA JANET H145 COOLANA H776
 Sex: F APR Spring Drop

CE Direct	CE Dtrs	Gest	BW	200 Wt	400 Wt	600 Wt	MCW	Milk	Scrotal	D to C	Carc Wt	EMA	Rib Fat	Rump Fat	RBV%	IMF%	ABI	DOM	Grain	Grass	

1077 M875 VCCM875 ARDROSSAN EQUATOR D19 COOLANA INFINITY E56 - H110
COOLANA M875 Sire: **COOLANA EQUATOR K876** Dam: **COOLANA K1002**
 Birth Date: 02/09/2016 COOLANA C653 COOLANA G845
 Sex: F APR Spring Drop

CE Direct	CE Dtrs	Gest	BW	200 Wt	400 Wt	600 Wt	MCW	Milk	Scrotal	D to C	Carc Wt	EMA	Rib Fat	Rump Fat	RBV%	IMF%	ABI	DOM	Grain	Grass	

COOLANA ANGUS AUTUMN AND SPRING HBR AND APR M# HEIFERS

1078 M876 VCCM876 BOOROOMOOKA FRANKEL F510 COOLANA RIGHT TIME C71
COOLANA M876 Sire: **Dulverton Jackpot J267** Dam: **COOLANA F500**
 Birth Date: 02/09/2016 DULVERTON DELL B112 COOLANA C403
 Sex: F APR Spring Drop

CE Direct	CE Dtrs	Gest	BW	200 Wt	400 Wt	600 Wt	MCW	Milk	Scrotal	D to C	Carc Wt	EMA	Rib Fat	Rump Fat	RBY%	IMF%	ABI	DOM	Grain	Grass
-7.8	-4.0	-2.5	+7.4	+52	+91	+127	+116	+15	+2.6	-3.5	+69	+5.8	-0.9	-0.8	+1.1	+1.7	+106	+95	+112	+103

1079 M877 VCCM877 SILVEIRAS CONVERSION 8064 B/R NEW DAY 454
COOLANA M877 Sire: **COOLANA CONVERSION - K026** Dam: **COOLANA G731**
 Birth Date: 02/09/2016 COOLANA NIGHTINGALE D136 COOLANA C549
 Sex: F APR Spring Drop

CE Direct	CE Dtrs	Gest	BW	200 Wt	400 Wt	600 Wt	MCW	Milk	Scrotal	D to C	Carc Wt	EMA	Rib Fat	Rump Fat	RBY%	IMF%	ABI	DOM	Grain	Grass
+1.7	-0.5	-2.6	+3.3	+43	+79	+98	+76	+19	+1.8	-4.1	+57	+6.5	-0.2	-0.4	+0.6	+2.2	+111	+110	+115	+109

1080 M880 VCCM880 BOOROOMOOKA FRANKEL F510 COOLANA FRANKLIN G178
COOLANA M880 Sire: **Dulverton Jackpot J267** Dam: **COOLANA J938**
 Birth Date: 02/09/2016 DULVERTON DELL B112 COOLANA C653
 Sex: F APR Spring Drop

CE Direct	CE Dtrs	Gest	BW	200 Wt	400 Wt	600 Wt	MCW	Milk	Scrotal	D to C	Carc Wt	EMA	Rib Fat	Rump Fat	RBY%	IMF%	ABI	DOM	Grain	Grass
-3.3	-1.6	-3.9	+6.5	+53	+93	+128	+116	+14	+1.9	-3.3	+68	+3.6	-1.5	-1.5	+0.9	+1.7	+113	+104	+121	+111

1081 M882 VCCM882 SILVEIRAS CONVERSION 8064 ARDROSSAN EQUATOR D19
COOLANA M882 Sire: **COOLANA CONVERSION - K026** Dam: **COOLANA J966**
 Birth Date: 02/09/2016 COOLANA NIGHTINGALE D136 Coolana E644
 Sex: F APR Spring Drop

CE Direct	CE Dtrs	Gest	BW	200 Wt	400 Wt	600 Wt	MCW	Milk	Scrotal	D to C	Carc Wt	EMA	Rib Fat	Rump Fat	RBY%	IMF%	ABI	DOM	Grain	Grass
+2.5	+0.9	-4.6	+3.2	+43	+79	+99	+86	+17	+2.6	-4.5	+61	+7.1	-0.4	-0.4	+1.0	+1.7	+112	+112	+115	+111

1082 M884 VCCM884 SILVEIRAS CONVERSION 8064 CLUDEN NEWRY EQUATOR F10
COOLANA M884 Sire: **COOLANA CONVERSION - K025** Dam: **COOLANA J678**
 Birth Date: 02/09/2016 COOLANA NIGHTINGALE D136 COOLANA F766
 Sex: F APR Spring Drop

CE Direct	CE Dtrs	Gest	BW	200 Wt	400 Wt	600 Wt	MCW	Milk	Scrotal	D to C	Carc Wt	EMA	Rib Fat	Rump Fat	RBY%	IMF%	ABI	DOM	Grain	Grass
+2.3	+1.6	-5.6	+2.8	+43	+83	+100	+81	+19	+2.4	-5.5	+64	+6.1	+0.2	+0.0	+0.5	+1.9	+117	+115	+120	+114

1083 M315 VCCM315 BOOROOMOOKA FRANKEL F510 TC FRANKLIN 619
COOLANA ANNABELL M315 Sire: **Dulverton Jackpot J267** Dam: **COOLANA ANNABELL J122**
 Birth Date: 03/09/2016 DULVERTON DELL B112 COOLANA ANNABELL C102
 Sex: F HBR Spring Drop

CE Direct	CE Dtrs	Gest	BW	200 Wt	400 Wt	600 Wt	MCW	Milk	Scrotal	D to C	Carc Wt	EMA	Rib Fat	Rump Fat	RBY%	IMF%	ABI	DOM	Grain	Grass
-4.1	-1.7	-3.8	+6.8	+54	+94	+128	+125	+11	+2.3	-3.8	+69	+4.7	-1.7	-1.6	+1.0	+1.7	+114	+105	+123	+110

1084 M316 VCCM316 SILVEIRAS CONVERSION 8064 TE MANIA AFRICA A217
COOLANA ANNABELL M316 Sire: **COOLANA CONVERSION - K026** Dam: **COOLANA ANNABELL H114**
 Birth Date: 03/09/2016 COOLANA NIGHTINGALE D136 COOLANA ANNABELL F125
 Sex: F HBR Spring Drop

CE Direct	CE Dtrs	Gest	BW	200 Wt	400 Wt	600 Wt	MCW	Milk	Scrotal	D to C	Carc Wt	EMA	Rib Fat	Rump Fat	RBY%	IMF%	ABI	DOM	Grain	Grass
+0.2	-0.9	-2.2	+3.6	+43	+82	+100	+85	+21	+2.6	-5.1	+53	+5.5	-0.4	+0.1	+0.1	+2.6	+112	+109	+121	+107

1085 M886 VCCM886 ARDROSSAN EQUATOR D19 BALD BLAIR DEBONAIR D34
COOLANA M886 Sire: **COOLANA EQUATOR K876** Dam: **COOLANA K651**
 Birth Date: 03/09/2016 COOLANA C653 COOLANA G685
 Sex: F APR Spring Drop

CE Direct	CE Dtrs	Gest	BW	200 Wt	400 Wt	600 Wt	MCW	Milk	Scrotal	D to C	Carc Wt	EMA	Rib Fat	Rump Fat	RBY%	IMF%	ABI	DOM	Grain	Grass

1086 M887 VCCM887 G A R PREDESTINED KMK ALLIANCE 6595 I87
COOLANA M887 Sire: **RITO REVENUE 5M2 OF 2536 PRE** Dam: **COOLANA F549**
 Birth Date: 03/09/2016 G A R PRECISION 2536 COOLANA V180
 Sex: F APR Spring Drop

CE Direct	CE Dtrs	Gest	BW	200 Wt	400 Wt	600 Wt	MCW	Milk	Scrotal	D to C	Carc Wt	EMA	Rib Fat	Rump Fat	RBY%	IMF%	ABI	DOM	Grain	Grass
-1.7	+1.5	-1.0	+4.1	+46	+80	+103	+85	+18	+0.4	-5.1	+65	+7.8	+0.8	-0.1	+0.0	+2.2	+110	+104	+114	+107

COOLANA ANGUS AUTUMN AND SPRING HBR AND APR M# HEIFERS

1087 M889 VCCM889 SILVEIRAS CONVERSION 8064 Connealy KW 1664 Consensus
COOLANA M889 Sire: **COOLANA CONVERSION - K025** Dam: **COOLANA J666**
 Birth Date: 03/09/2016 COOLANA NIGHTINGALE D136 Coolana E415
 Sex: F APR Spring Drop

CE Direct	CE Dtrs	Gest	BW	200 Wt	400 Wt	600 Wt	MCW	Milk	Scrotal	D to C	Carc Wt	EMA	Rib Fat	Rump Fat	RBV%	IMF%	ABI	DOM	Grain	Grass
-0.5	+0.7	-5.8	+4.4	+52	+94	+115	+98	+20	+2.0	-4.8	+71	+5.8	-0.5	-0.6	+0.6	+2.1	+120	+117	+127	+116

1088 M891 VCCM891 SILVEIRAS CONVERSION 8064 TE MANIA AFRICA A217
COOLANA M891 Sire: **COOLANA CONVERSION - K026** Dam: **COOLANA H682**
 Birth Date: 03/09/2016 COOLANA NIGHTINGALE D136 COOLANA F476
 Sex: F APR Spring Drop

CE Direct	CE Dtrs	Gest	BW	200 Wt	400 Wt	600 Wt	MCW	Milk	Scrotal	D to C	Carc Wt	EMA	Rib Fat	Rump Fat	RBV%	IMF%	ABI	DOM	Grain	Grass
-1.0	-1.2	-2.4	+4.3	+47	+86	+107	+91	+22	+2.6	-5.4	+56	+5.8	-0.3	+0.2	+0.1	+2.5	+115	+109	+123	+110

1089 M893 VCCM893 SITZ UPWARD 307R LAWSONS DINKY DI Z191
COOLANA M893 Sire: **TEHAMA UPWARD Y238** Dam: **COOLANA F373**
 Birth Date: 03/09/2016 TEHAMA ELITE BLACKBIRD T735 COOLANA D378
 Sex: F APR Spring Drop

CE Direct	CE Dtrs	Gest	BW	200 Wt	400 Wt	600 Wt	MCW	Milk	Scrotal	D to C	Carc Wt	EMA	Rib Fat	Rump Fat	RBV%	IMF%	ABI	DOM	Grain	Grass

1090 M322 VCCM322 SILVEIRAS CONVERSION 8064 KAROO A241 EQUATOR E39
COOLANA JANET M322 Sire: **COOLANA CONVERSION - K026** Dam: **COOLANA JANET J302**
 Birth Date: 04/09/2016 COOLANA NIGHTINGALE D136 COOLANA JANET C109
 Sex: F HBR Spring Drop

CE Direct	CE Dtrs	Gest	BW	200 Wt	400 Wt	600 Wt	MCW	Milk	Scrotal	D to C	Carc Wt	EMA	Rib Fat	Rump Fat	RBV%	IMF%	ABI	DOM	Grain	Grass
+2.6	+1.2	-4.7	+2.6	+43	+80	+99	+81	+20	+2.1	-5.5	+61	+4.1	+0.1	+0.4	-0.1	+2.0	+110	+109	+113	+108

1091 M895 VCCM895 ARDROSSAN EQUATOR D19 Coolana INFINITY E56
COOLANA M895 Sire: **COOLANA EQUATOR K876** Dam: **COOLANA K883**
 Birth Date: 04/09/2016 COOLANA C653 COOLANA D538
 Sex: F APR Spring Drop

CE Direct	CE Dtrs	Gest	BW	200 Wt	400 Wt	600 Wt	MCW	Milk	Scrotal	D to C	Carc Wt	EMA	Rib Fat	Rump Fat	RBV%	IMF%	ABI	DOM	Grain	Grass

1092 M323 VCCM323 BALD BLAIR DEBONAIR D34 KAROO A241 EQUATOR E39
COOLANA ANNABELL M323 Sire: **COOLANA DEBONAIR K119** Dam: **COOLANA ANNABELL K248**
 Birth Date: 05/09/2016 COOLANA JANET H145 COOLANA ANNABELL C102
 Sex: F Base AF Spring Drop

CE Direct	CE Dtrs	Gest	BW	200 Wt	400 Wt	600 Wt	MCW	Milk	Scrotal	D to C	Carc Wt	EMA	Rib Fat	Rump Fat	RBV%	IMF%	ABI	DOM	Grain	Grass

1093 M325 VCCM325 SITZ UPWARD 307R B/R FUTURE DIRECTION 4268
COOLANA JANET M325 Sire: **TEHAMA UPWARD Y238** Dam: **COOLANA JANET G123**
 Birth Date: 05/09/2016 TEHAMA ELITE BLACKBIRD T735 COOLANA JANET A2
 Sex: F Base AF Spring Drop

CE Direct	CE Dtrs	Gest	BW	200 Wt	400 Wt	600 Wt	MCW	Milk	Scrotal	D to C	Carc Wt	EMA	Rib Fat	Rump Fat	RBV%	IMF%	ABI	DOM	Grain	Grass

1094 M326 VCCM326 KAROO A241 EQUATOR E39 Coolana INFINITY E56
COOLANA ANNABELL M326 Sire: **COOLANA EQUATOR E39 - K232** Dam: **COOLANA ANNABELL K142**
 Birth Date: 05/09/2016 COOLANA ANNABELL C102 COOLANA ANNABELL G059
 Sex: F Base AF Spring Drop

CE Direct	CE Dtrs	Gest	BW	200 Wt	400 Wt	600 Wt	MCW	Milk	Scrotal	D to C	Carc Wt	EMA	Rib Fat	Rump Fat	RBV%	IMF%	ABI	DOM	Grain	Grass

1095 M898 VCCM898 BOOROOMOOKA FRANKEL F510 Coolana INFINITY E56
COOLANA M898 Sire: **Dulverton Jackpot J267** Dam: **COOLANA J869**
 Birth Date: 05/09/2016 DULVERTON DELL B112 COOLANA F572
 Sex: F APR Spring Drop

CE Direct	CE Dtrs	Gest	BW	200 Wt	400 Wt	600 Wt	MCW	Milk	Scrotal	D to C	Carc Wt	EMA	Rib Fat	Rump Fat	RBV%	IMF%	ABI	DOM	Grain	Grass
-3.4	-2.3	-3.4	+6.2	+49	+87	+117	+104	+11	+2.1	-3.2	+65	+4.9	-1.6	-1.4	+0.7	+2.4	+112	+104	+124	+107

COOLANA ANGUS AUTUMN AND SPRING HBR AND APR M# HEIFERS

1096 M328 VCCM328 SILVEIRAS M811 TOTAL 6103 SILVEIRAS CONVERSION 8064
COOLANA NANNY M328 Sire: **COOLANA TOTAL H185** Dam: **COOLANA NANNY J084**
 Birth Date: 06/09/2016 COOLANA YTHANBRAE T266-B102 VERMONT NANNY C292
 Sex: F HBR Spring Drop

CE Direct	CE Dtrs	Gest	BW	200 Wt	400 Wt	600 Wt	MCW	Milk	Scrotal	D to C	Carc Wt	EMA	Rib Fat	Rump Fat	RBV%	IMF%	ABI	DOM	Grain	Grass
-1.6	-1.4	-5.0	+5.4	+52	+91	+118	+106	+18	+1.9	-3.8	+72	+6.7	-1.4	-1.5	+1.3	+2.0	+117	+112	+126	+114

1097 M331 VCCM331 SILVEIRAS CONVERSION 8064 COOLANA DEBONAIR G185
COOLANA ANNABELL M331 Sire: **COOLANA CONVERSION - K026** Dam: **COOLANA ANNABELL J308**
 Birth Date: 06/09/2016 COOLANA NIGHTINGALE D136 COOLANA ANNABELL G239
 Sex: F HBR Spring Drop

CE Direct	CE Dtrs	Gest	BW	200 Wt	400 Wt	600 Wt	MCW	Milk	Scrotal	D to C	Carc Wt	EMA	Rib Fat	Rump Fat	RBV%	IMF%	ABI	DOM	Grain	Grass
+0.9	+0.1	-3.0	+4.0	+44	+79	+98	+86	+16	+2.2	-4.7	+57	+5.8	-0.7	-0.8	+0.7	+2.1	+109	+109	+115	+106

1098 M901 VCCM901 SILVEIRAS M811 TOTAL 6103 SILVEIRAS CONVERSION 8064
COOLANA M901 Sire: **COOLANA TOTAL H185** Dam: **COOLANA J652**
 Birth Date: 06/09/2016 COOLANA YTHANBRAE T266-B102 COOLANA G687
 Sex: F APR Spring Drop

CE Direct	CE Dtrs	Gest	BW	200 Wt	400 Wt	600 Wt	MCW	Milk	Scrotal	D to C	Carc Wt	EMA	Rib Fat	Rump Fat	RBV%	IMF%	ABI	DOM	Grain	Grass
-0.6	-2.3	-4.9	+3.8	+51	+87	+110	+94	+19	+1.9	-3.4	+67	+6.5	-1.0	-1.2	+1.0	+2.1	+110	+109	+115	+108

1099 M903 VCCM903 SILVEIRAS M811 TOTAL 6103 B/R NEW DAY 454
COOLANA M903 Sire: **COOLANA TOTAL H185** Dam: **COOLANA H870**
 Birth Date: 06/09/2016 COOLANA YTHANBRAE T266-B102 COOLANA F771
 Sex: F APR Spring Drop

CE Direct	CE Dtrs	Gest	BW	200 Wt	400 Wt	600 Wt	MCW	Milk	Scrotal	D to C	Carc Wt	EMA	Rib Fat	Rump Fat	RBV%	IMF%	ABI	DOM	Grain	Grass
+0.1	-0.8	-3.1	+3.9	+44	+76	+101	+87	+17	+1.3	-2.9	+58	+5.1	-1.1	-1.5	+1.1	+1.8	+101	+101	+103	+101

1100 M332 VCCM332 KAROO A241 EQUATOR E39 BALD BLAIR DEBONAIR D34
COOLANA ANNABELL M332 Sire: **COOLANA EQUATOR E39 - K232** Dam: **COOLANA ANNABELL K158**
 Birth Date: 07/09/2016 COOLANA ANNABELL C102 COOLANA ANNABELL A6
 Sex: F Base AF Spring Drop

CE Direct	CE Dtrs	Gest	BW	200 Wt	400 Wt	600 Wt	MCW	Milk	Scrotal	D to C	Carc Wt	EMA	Rib Fat	Rump Fat	RBV%	IMF%	ABI	DOM	Grain	Grass	

1101 M333 VCCM333 Connealy KW 1664 Consensus COOLANA RIGHT TIME C71
COOLANA JANET M333 Sire: **COOLANA CONSENSUS K428** Dam: **COOLANA JANET H151**
 Birth Date: 07/09/2016 COOLANA KAURI C052 COOLANA JANET D125
 Sex: F Base AF Spring Drop

CE Direct	CE Dtrs	Gest	BW	200 Wt	400 Wt	600 Wt	MCW	Milk	Scrotal	D to C	Carc Wt	EMA	Rib Fat	Rump Fat	RBV%	IMF%	ABI	DOM	Grain	Grass	

1102 M334 VCCM334 SILVEIRAS CONVERSION 8064 Connealy KW 1664 Consensus
COOLANA JANET M334 Sire: **COOLANA CONVERSION - K025** Dam: **COOLANA JANET J233**
 Birth Date: 07/09/2016 COOLANA NIGHTINGALE D136 Coolana JANET E270
 Sex: F HBR Spring Drop

CE Direct	CE Dtrs	Gest	BW	200 Wt	400 Wt	600 Wt	MCW	Milk	Scrotal	D to C	Carc Wt	EMA	Rib Fat	Rump Fat	RBV%	IMF%	ABI	DOM	Grain	Grass
-1.8	-0.6	-2.9	+4.8	+49	+88	+108	+94	+16	+1.7	-4.5	+67	+7.0	-0.8	-0.8	+0.7	+2.2	+113	+111	+121	+110

1103 M335 VCCM335 SILVEIRAS CONVERSION 8064 TC FRANKLIN 619
COOLANA ANNABELL M335 Sire: **COOLANA CONVERSION - K026** Dam: **COOLANA ANNABELL J120**
 Birth Date: 07/09/2016 COOLANA NIGHTINGALE D136 COOLANA ANNABELL C102
 Sex: F HBR Spring Drop

CE Direct	CE Dtrs	Gest	BW	200 Wt	400 Wt	600 Wt	MCW	Milk	Scrotal	D to C	Carc Wt	EMA	Rib Fat	Rump Fat	RBV%	IMF%	ABI	DOM	Grain	Grass
+0.3	+0.4	-2.5	+4.2	+49	+89	+108	+99	+15	+2.4	-4.2	+64	+5.5	-1.6	-1.3	+0.6	+2.2	+113	+113	+121	+110

1104 M906 VCCM906 Connealy KW 1664 Consensus COOLANA WHITWORTH C58
COOLANA M906 Sire: **COOLANA CONSENSUS K410** Dam: **COOLANA F636**
 Birth Date: 07/09/2016 COOLANA THELMA D110 COOLANA A382
 Sex: F APR Spring Drop

CE Direct	CE Dtrs	Gest	BW	200 Wt	400 Wt	600 Wt	MCW	Milk	Scrotal	D to C	Carc Wt	EMA	Rib Fat	Rump Fat	RBV%	IMF%	ABI	DOM	Grain	Grass	

COOLANA ANGUS AUTUMN AND SPRING HBR AND APR M# HEIFERS

1105 M907 VCCM907 KAROO A241 EQUATOR E39 SITZ NEW DESIGN 458N
COOLANA M907 Sire: **COOLANA EQUATOR E39 - K260** Dam: **COOLANA G715**
 Birth Date: 07/09/2016 COOLANA ANNABELL C102 COOLANA Y117
 Sex: F APR Spring Drop

CE Direct	CE Dtrs	Gest	BW	200 Wt	400 Wt	600 Wt	MCW	Milk	Scrotal	D to C	Carc Wt	EMA	Rib Fat	Rump Fat	RBV%	IMF%	ABI	DOM	Grain	Grass	

1106 M908 VCCM908 BOOROOMOOKA FRANKEL F510 Coolana INFINITY E56
COOLANA M908 Sire: **Dulverton Jackpot J267** Dam: **COOLANA J880**
 Birth Date: 07/09/2016 DULVERTON DELL B112 COOLANA F651
 Sex: F APR Spring Drop

CE Direct	CE Dtrs	Gest	BW	200 Wt	400 Wt	600 Wt	MCW	Milk	Scrotal	D to C	Carc Wt	EMA	Rib Fat	Rump Fat	RBV%	IMF%	ABI	DOM	Grain	Grass
-3.4	-1.2	-4.9	+6.0	+51	+90	+122	+108	+12	+1.8	-3.4	+70	+5.0	-1.6	-1.5	+0.6	+2.3	+115	+105	+127	+111

1107 M337 VCCM337 SILVEIRAS CONVERSION 8064 ARDROSSAN EQUATOR D19
COOLANA ANNABELL M337 Sire: **COOLANA CONVERSION - K026** Dam: **COOLANA ANNABELL J080**
 Birth Date: 08/09/2016 COOLANA NIGHTINGALE D136 COOLANA ANNABELL B036
 Sex: F HBR Spring Drop

CE Direct	CE Dtrs	Gest	BW	200 Wt	400 Wt	600 Wt	MCW	Milk	Scrotal	D to C	Carc Wt	EMA	Rib Fat	Rump Fat	RBV%	IMF%	ABI	DOM	Grain	Grass
+2.8	+0.5	-5.1	+3.3	+45	+82	+103	+97	+15	+2.4	-4.7	+64	+5.5	-0.1	+0.0	+0.3	+1.8	+111	+109	+113	+109

1108 M909 VCCM909 BALD BLAIR DEBONAIR D34 ARDROSSAN EQUATOR D19
COOLANA M909 Sire: **COOLANA DEBONAIR K119** Dam: **COOLANA K960**
 Birth Date: 08/09/2016 COOLANA JANET H145 COOLANA A414
 Sex: F APR Spring Drop

CE Direct	CE Dtrs	Gest	BW	200 Wt	400 Wt	600 Wt	MCW	Milk	Scrotal	D to C	Carc Wt	EMA	Rib Fat	Rump Fat	RBV%	IMF%	ABI	DOM	Grain	Grass	

1109 M910 VCCM910 SILVEIRAS CONVERSION 8064 CLUDEN NEWRY EQUATOR F10
COOLANA M910 Sire: **COOLANA CONVERSION - K025** Dam: **COOLANA J753**
 Birth Date: 08/09/2016 COOLANA NIGHTINGALE D136 COOLANA F418
 Sex: F APR Spring Drop

CE Direct	CE Dtrs	Gest	BW	200 Wt	400 Wt	600 Wt	MCW	Milk	Scrotal	D to C	Carc Wt	EMA	Rib Fat	Rump Fat	RBV%	IMF%	ABI	DOM	Grain	Grass
+2.7	+1.3	-4.9	+2.2	+39	+73	+89	+73	+19	+2.1	-4.9	+57	+6.6	-0.1	-0.1	+0.6	+2.1	+108	+109	+111	+106

1110 M912 VCCM912 BOOROOMOOKA FRANKEL F510 TC FRANKLIN 619
COOLANA M912 Sire: **Dulverton Jackpot J267** Dam: **COOLANA J909**
 Birth Date: 08/09/2016 DULVERTON DELL B112 Coolana E618
 Sex: F APR Spring Drop

CE Direct	CE Dtrs	Gest	BW	200 Wt	400 Wt	600 Wt	MCW	Milk	Scrotal	D to C	Carc Wt	EMA	Rib Fat	Rump Fat	RBV%	IMF%	ABI	DOM	Grain	Grass
-2.4	+0.2	-3.2	+5.5	+50	+87	+119	+110	+13	+1.8	-3.6	+62	+4.6	-1.1	-0.8	+0.6	+1.9	+112	+104	+119	+110

1111 M343 VCCM343 SILVEIRAS CONVERSION 8064 ARDROSSAN EQUATOR D19
COOLANA JOY M343 Sire: **COOLANA CONVERSION - K026** Dam: **COOLANA JOY J401**
 Birth Date: 12/09/2016 COOLANA NIGHTINGALE D136 Coolana JOY E117
 Sex: F HBR Spring Drop

CE Direct	CE Dtrs	Gest	BW	200 Wt	400 Wt	600 Wt	MCW	Milk	Scrotal	D to C	Carc Wt	EMA	Rib Fat	Rump Fat	RBV%	IMF%	ABI	DOM	Grain	Grass
+0.8	-0.3	-3.8	+4.4	+48	+86	+106	+90	+17	+3.0	-5.9	+65	+5.9	-0.2	+0.5	+0.5	+2.0	+119	+115	+124	+115

1112 M344 VCCM344 Connealy KW 1664 Consensus B/R NEW DAY 454
COOLANA NIGHTINGALE M344 Sire: **COOLANA CONSENSUS K428** Dam: **COOLANA NIGHTINGALE G154**
 Birth Date: 12/09/2016 COOLANA KAURI C052 COOLANA NIGHTINGALE D136
 Sex: F HBR Spring Drop

CE Direct	CE Dtrs	Gest	BW	200 Wt	400 Wt	600 Wt	MCW	Milk	Scrotal	D to C	Carc Wt	EMA	Rib Fat	Rump Fat	RBV%	IMF%	ABI	DOM	Grain	Grass	

1113 M346 VCCM346 Connealy KW 1664 Consensus Coolana AFRICA E38
COOLANA TEARFUL M346 Sire: **COOLANA CONSENSUS K428** Dam: **COOLANA TEARFUL G277**
 Birth Date: 12/09/2016 COOLANA KAURI C052 COOLANA TEARFUL D29
 Sex: F RECIP Spring Drop

CE Direct	CE Dtrs	Gest	BW	200 Wt	400 Wt	600 Wt	MCW	Milk	Scrotal	D to C	Carc Wt	EMA	Rib Fat	Rump Fat	RBV%	IMF%	ABI	DOM	Grain	Grass	

COOLANA ANGUS AUTUMN AND SPRING HBR AND APR M# HEIFERS

1114 M349 VCCM349 SILVEIRAS CONVERSION 8064 COOLANA WHITWORTH C58
COOLANA TEARFUL M349 Sire: **COOLANA CONVERSION - K026** Dam: **COOLANA TEARFUL J351**
 Birth Date: 12/09/2016 COOLANA NIGHTINGALE D136 COOLANA TEARFUL F203
 Sex: F HBR Spring Drop

CE Direct	CE Dtrs	Gest	BW	200 Wt	400 Wt	600 Wt	MCW	Milk	Scrotal	D to C	Carc Wt	EMA	Rib Fat	Rump Fat	RBV%	IMF%	ABI	DOM	Grain	Grass
+1.7	+1.6	-5.1	+3.0	+44	+82	+99	+82	+20	+1.9	-5.5	+60	+5.1	+0.9	+0.3	-0.1	+1.9	+109	+110	+110	+108

1115 M350 VCCM350 Connealy KW 1664 Consensus ARDROSSAN EQUATOR D19
COOLANA JOY M350 Sire: **COOLANA CONSENSUS K410** Dam: **COOLANA JOY F127**
 Birth Date: 12/09/2016 COOLANA THELMA D110 COOLANA JOY B154
 Sex: F HBR Spring Drop

CE Direct	CE Dtrs	Gest	BW	200 Wt	400 Wt	600 Wt	MCW	Milk	Scrotal	D to C	Carc Wt	EMA	Rib Fat	Rump Fat	RBV%	IMF%	ABI	DOM	Grain	Grass

1116 M916 VCCM916 BOOROOMOOKA FRANKEL F510 TC FRANKLIN 619
COOLANA M916 Sire: **Dulverton Jackpot J267** Dam: **COOLANA J840**
 Birth Date: 12/09/2016 DULVERTON DELL B112 COOLANA G743
 Sex: F APR Spring Drop

CE Direct	CE Dtrs	Gest	BW	200 Wt	400 Wt	600 Wt	MCW	Milk	Scrotal	D to C	Carc Wt	EMA	Rib Fat	Rump Fat	RBV%	IMF%	ABI	DOM	Grain	Grass
-6.0	-1.3	-3.3	+7.3	+55	+92	+127	+120	+10	+1.6	-3.6	+68	+4.6	-1.4	-1.0	+0.6	+2.0	+110	+100	+119	+107

1117 M917 VCCM917 Connealy KW 1664 Consensus KAROO A241 EQUATOR E39
COOLANA M917 Sire: **COOLANA CONSENSUS K428** Dam: **COOLANA H652**
 Birth Date: 12/09/2016 COOLANA KAURI C052 COOLANA F558
 Sex: F APR Spring Drop

CE Direct	CE Dtrs	Gest	BW	200 Wt	400 Wt	600 Wt	MCW	Milk	Scrotal	D to C	Carc Wt	EMA	Rib Fat	Rump Fat	RBV%	IMF%	ABI	DOM	Grain	Grass

1118 M922 VCCM922 SILVEIRAS CONVERSION 8064 TC FRANKLIN 619
COOLANA M922 Sire: **COOLANA CONVERSION - K026** Dam: **COOLANA J770**
 Birth Date: 12/09/2016 COOLANA NIGHTINGALE D136 COOLANA F764
 Sex: F APR Spring Drop

CE Direct	CE Dtrs	Gest	BW	200 Wt	400 Wt	600 Wt	MCW	Milk	Scrotal	D to C	Carc Wt	EMA	Rib Fat	Rump Fat	RBV%	IMF%	ABI	DOM	Grain	Grass
+1.9	+1.1	-3.7	+3.2	+47	+84	+103	+85	+17	+2.0	-3.8	+59	+5.5	-1.2	-0.9	+0.4	+2.3	+112	+113	+118	+110

1119 M923 VCCM923 ARDROSSAN EQUATOR D19 BALD BLAIR DEBONAIR D34
COOLANA M923 Sire: **COOLANA EQUATOR K876** Dam: **COOLANA K798**
 Birth Date: 13/09/2016 COOLANA C653 COOLANA F766
 Sex: F APR Spring Drop

CE Direct	CE Dtrs	Gest	BW	200 Wt	400 Wt	600 Wt	MCW	Milk	Scrotal	D to C	Carc Wt	EMA	Rib Fat	Rump Fat	RBV%	IMF%	ABI	DOM	Grain	Grass

1120 M352 VCCM352 KAROO A241 EQUATOR E39 BALD BLAIR DEBONAIR D34
COOLANA EVA M352 Sire: **COOLANA EQUATOR E39 - K232** Dam: **COOLANA EVA K144**
 Birth Date: 15/09/2016 COOLANA ANNABELL C102 COOLANA EVA G302
 Sex: F Base AF Spring Drop

CE Direct	CE Dtrs	Gest	BW	200 Wt	400 Wt	600 Wt	MCW	Milk	Scrotal	D to C	Carc Wt	EMA	Rib Fat	Rump Fat	RBV%	IMF%	ABI	DOM	Grain	Grass

1121 M353 VCCM353 SILVEIRAS CONVERSION 8064 COOLANA WHITWORTH G221
COOLANA KAURI M353 Sire: **COOLANA CONVERSION - K026** Dam: **COOLANA KAURI J380**
 Birth Date: 15/09/2016 COOLANA NIGHTINGALE D136 COOLANA KUARI B161
 Sex: F HBR Spring Drop

CE Direct	CE Dtrs	Gest	BW	200 Wt	400 Wt	600 Wt	MCW	Milk	Scrotal	D to C	Carc Wt	EMA	Rib Fat	Rump Fat	RBV%	IMF%	ABI	DOM	Grain	Grass
-0.1	+0.8	-3.5	+4.4	+46	+85	+106	+90	+18	+2.3	-5.0	+63	+5.5	-0.2	-0.2	+0.4	+2.2	+116	+112	+123	+112

1122 M924 VCCM924 SILVEIRAS M811 TOTAL 6103 NICHOLS EXTRA K205
COOLANA M924 Sire: **COOLANA TOTAL H185** Dam: **COOLANA F555**
 Birth Date: 15/09/2016 COOLANA YTHANBRAE T266-B102 COOLANA C471
 Sex: F APR Spring Drop

CE Direct	CE Dtrs	Gest	BW	200 Wt	400 Wt	600 Wt	MCW	Milk	Scrotal	D to C	Carc Wt	EMA	Rib Fat	Rump Fat	RBV%	IMF%	ABI	DOM	Grain	Grass
+0.5	+2.1	-5.2	+2.6	+45	+78	+100	+90	+19	+1.7	-3.9	+62	+4.4	-1.2	-1.7	+1.1	+1.5	+101	+104	+101	+101

COOLANA ANGUS AUTUMN AND SPRING HBR AND APR M# HEIFERS

1123 M925 VCCM925 SILVEIRAS CONVERSION 8064 DUNOON EVERYTHING E499
COOLANA M925 Sire: **COOLANA CONVERSION K214** Dam: **COOLANA H831**
 Birth Date: 15/09/2016 COOLANA ANNABELL B036 COOLANA D403
 Sex: F APR Spring Drop

CE Direct	CE Dtrs	Gest	BW	200 Wt	400 Wt	600 Wt	MCW	Milk	Scrotal	D to C	Carc Wt	EMA	Rib Fat	Rump Fat	RBV%	IMF%	ABI	DOM	Grain	Grass	

1124 M355 VCCM355 Connealy KW 1664 Consensus Coolana INFINITY E56
COOLANA THELMA M355 Sire: **COOLANA CONSENSUS K428** Dam: **COOLANA THELMA H299**
 Birth Date: 16/09/2016 COOLANA KAURI C052 Coolana THELMA E164
 Sex: F Base AF Spring Drop

CE Direct	CE Dtrs	Gest	BW	200 Wt	400 Wt	600 Wt	MCW	Milk	Scrotal	D to C	Carc Wt	EMA	Rib Fat	Rump Fat	RBV%	IMF%	ABI	DOM	Grain	Grass	

1125 M357 VCCM357 SILVEIRAS M811 TOTAL 6103 SILVEIRAS CONVERSION 8064
COOLANA ANNABELL M357 Sire: **COOLANA TOTAL H185** Dam: **COOLANA ANNABELL J171**
 Birth Date: 16/09/2016 COOLANA YTHANBRAE T266-B102 COOLANA ANNABELL G228
 Sex: F HBR Spring Drop

CE Direct	CE Dtrs	Gest	BW	200 Wt	400 Wt	600 Wt	MCW	Milk	Scrotal	D to C	Carc Wt	EMA	Rib Fat	Rump Fat	RBV%	IMF%	ABI	DOM	Grain	Grass
-1.8	-2.7	-4.1	+4.7	+52	+88	+112	+97	+18	+2.0	-3.0	+66	+6.4	-0.8	-1.0	+0.9	+2.1	+107	+107	+112	+106

1126 M358 VCCM358 SILVEIRAS CONVERSION 8064 BALD BLAIR DEBONAIR D34
COOLANA IDOLEE M358 Sire: **COOLANA CONVERSION - K025** Dam: **COOLANA IDOLEE J294**
 Birth Date: 16/09/2016 COOLANA NIGHTINGALE D136 COOLANA IDOLEE A156
 Sex: F HBR Spring Drop

CE Direct	CE Dtrs	Gest	BW	200 Wt	400 Wt	600 Wt	MCW	Milk	Scrotal	D to C	Carc Wt	EMA	Rib Fat	Rump Fat	RBV%	IMF%	ABI	DOM	Grain	Grass
+1.2	-0.7	-3.3	+3.9	+45	+81	+99	+88	+18	+2.2	-5.3	+56	+5.2	-0.1	+0.2	+0.1	+2.4	+111	+109	+118	+107

1127 M927 VCCM927 BOOROOMOOKA FRANKEL F510 COOLANA WHITWORTH G221
COOLANA M927 Sire: **Dulverton Jackpot J267** Dam: **COOLANA J946**
 Birth Date: 16/09/2016 DULVERTON DELL B112 COOLANA A266
 Sex: F APR Spring Drop

CE Direct	CE Dtrs	Gest	BW	200 Wt	400 Wt	600 Wt	MCW	Milk	Scrotal	D to C	Carc Wt	EMA	Rib Fat	Rump Fat	RBV%	IMF%	ABI	DOM	Grain	Grass
-2.3	-0.5	-6.5	+6.1	+51	+89	+123	+109	+16	+2.0	-4.0	+68	+4.5	-0.1	-0.3	+0.5	+1.7	+114	+104	+119	+112

1128 M931 VCCM931 Connealy KW 1664 Consensus TC FRANKLIN 619
COOLANA M931 Sire: **COOLANA CONSENSUS K428** Dam: **COOLANA G709**
 Birth Date: 16/09/2016 COOLANA KAURI C052 COOLANA C438
 Sex: F APR Spring Drop

CE Direct	CE Dtrs	Gest	BW	200 Wt	400 Wt	600 Wt	MCW	Milk	Scrotal	D to C	Carc Wt	EMA	Rib Fat	Rump Fat	RBV%	IMF%	ABI	DOM	Grain	Grass	

1129 M933 VCCM933 ARDROSSAN EQUATOR D19 COOLANA FRANKLIN G178
COOLANA M933 Sire: **COOLANA EQUATOR K876** Dam: **COOLANA K940**
 Birth Date: 16/09/2016 COOLANA C653 COOLANA F403
 Sex: F APR Spring Drop

CE Direct	CE Dtrs	Gest	BW	200 Wt	400 Wt	600 Wt	MCW	Milk	Scrotal	D to C	Carc Wt	EMA	Rib Fat	Rump Fat	RBV%	IMF%	ABI	DOM	Grain	Grass	

1130 M367 VCCM367 Connealy KW 1664 Consensus CLUDEN NEWRY PROGRAM D90
COOLANA LUCY M367 Sire: **COOLANA CONSENSUS K428** Dam: **COOLANA LUCY G342**
 Birth Date: 19/09/2016 COOLANA KAURI C052 COOLANA LUCY C122
 Sex: F HBR Spring Drop

CE Direct	CE Dtrs	Gest	BW	200 Wt	400 Wt	600 Wt	MCW	Milk	Scrotal	D to C	Carc Wt	EMA	Rib Fat	Rump Fat	RBV%	IMF%	ABI	DOM	Grain	Grass	

1131 M934 VCCM934 BALD BLAIR DEBONAIR D34 COOLANA EQUATOR D19 - H205
COOLANA M934 Sire: **COOLANA DEBONAIR K119** Dam: **COOLANA K1011**
 Birth Date: 19/09/2016 COOLANA JANET H145 COOLANA G803
 Sex: F APR Spring Drop

CE Direct	CE Dtrs	Gest	BW	200 Wt	400 Wt	600 Wt	MCW	Milk	Scrotal	D to C	Carc Wt	EMA	Rib Fat	Rump Fat	RBV%	IMF%	ABI	DOM	Grain	Grass	

COOLANA ANGUS AUTUMN AND SPRING HBR AND APR M# HEIFERS

1132 M935 VCCM935 ARDROSSAN EQUATOR D19 KENNY'S CREEK REGENT G213
COOLANA M935 Sire: **COOLANA EQUATOR K876** Dam: **COOLANA K770**
 Birth Date: 19/09/2016 COOLANA C653 COOLANA D490
 Sex: F APR Spring Drop

CE Direct	CE Dtrs	Gest	BW	200 Wt	400 Wt	600 Wt	MCW	Milk	Scrotal	D to C	Carc Wt	EMA	Rib Fat	Rump Fat	RBY%	IMF%	ABI	DOM	Grain	Grass	

1133 M939 VCCM939 Connealy KW 1664 Consensus COOLANA ALLIANCE I87 - D112
COOLANA M939 Sire: **COOLANA CONSENSUS K410** Dam: **COOLANA F666**
 Birth Date: 19/09/2016 COOLANA THELMA D110 COOLANA D453
 Sex: F APR Spring Drop

CE Direct	CE Dtrs	Gest	BW	200 Wt	400 Wt	600 Wt	MCW	Milk	Scrotal	D to C	Carc Wt	EMA	Rib Fat	Rump Fat	RBY%	IMF%	ABI	DOM	Grain	Grass	

1134 M941 VCCM941 SILVEIRAS CONVERSION 8064 ARDROSSAN EQUATOR D19
COOLANA M941 Sire: **COOLANA CONVERSION - K026** Dam: **COOLANA J948**
 Birth Date: 19/09/2016 COOLANA NIGHTINGALE D136 Coolana E699
 Sex: F APR Spring Drop

CE Direct	CE Dtrs	Gest	BW	200 Wt	400 Wt	600 Wt	MCW	Milk	Scrotal	D to C	Carc Wt	EMA	Rib Fat	Rump Fat	RBY%	IMF%	ABI	DOM	Grain	Grass
+2.9	+1.7	-4.9	+3.0	+44	+79	+96	+88	+16	+2.2	-5.1	+61	+6.4	-0.4	-0.1	+0.6	+1.9	+111	+112	+114	+109

1135 M369 VCCM369 Connealy KW 1664 Consensus ARDROSSAN EQUATOR D19
COOLANA ANNABELL M369 Sire: **COOLANA CONSENSUS K428** Dam: **COOLANA ANNABELL J192**
 Birth Date: 20/09/2016 COOLANA KAURI C052 Coolana ANNABELL E102
 Sex: F HBR Spring Drop

CE Direct	CE Dtrs	Gest	BW	200 Wt	400 Wt	600 Wt	MCW	Milk	Scrotal	D to C	Carc Wt	EMA	Rib Fat	Rump Fat	RBY%	IMF%	ABI	DOM	Grain	Grass	

1136 M371 VCCM371 SILVEIRAS CONVERSION 8064 BALD BLAIR DEBONAIR D34
COOLANA ANNABELL M371 Sire: **COOLANA CONVERSION - K025** Dam: **COOLANA ANNABELL J319**
 Birth Date: 20/09/2016 COOLANA NIGHTINGALE D136 COOLANA ANNABELL A6
 Sex: F HBR Spring Drop

CE Direct	CE Dtrs	Gest	BW	200 Wt	400 Wt	600 Wt	MCW	Milk	Scrotal	D to C	Carc Wt	EMA	Rib Fat	Rump Fat	RBY%	IMF%	ABI	DOM	Grain	Grass
-1.0	-1.1	-2.9	+4.5	+46	+81	+99	+86	+15	+2.0	-4.8	+56	+5.2	-0.1	-0.2	+0.3	+2.2	+105	+105	+110	+102

1137 M943 VCCM943 SILVEIRAS CONVERSION 8064 ARDROSSAN EQUATOR D19
COOLANA M943 Sire: **COOLANA CONVERSION - K025** Dam: **COOLANA J775**
 Birth Date: 20/09/2016 COOLANA NIGHTINGALE D136 COOLANA C469
 Sex: F APR Spring Drop

CE Direct	CE Dtrs	Gest	BW	200 Wt	400 Wt	600 Wt	MCW	Milk	Scrotal	D to C	Carc Wt	EMA	Rib Fat	Rump Fat	RBY%	IMF%	ABI	DOM	Grain	Grass
+1.5	+0.5	-2.6	+3.9	+43	+76	+93	+82	+16	+2.3	-4.9	+57	+6.2	-0.9	-0.8	+0.8	+1.9	+106	+108	+109	+104

1138 M372 VCCM372 SILVEIRAS CONVERSION 8064 B/R NEW DAY 454
COOLANA JOY M372 Sire: **COOLANA CONVERSION - K026** Dam: **COOLANA JOY J180**
 Birth Date: 21/09/2016 COOLANA NIGHTINGALE D136 COOLANA JOY G160
 Sex: F HBR Spring Drop

CE Direct	CE Dtrs	Gest	BW	200 Wt	400 Wt	600 Wt	MCW	Milk	Scrotal	D to C	Carc Wt	EMA	Rib Fat	Rump Fat	RBY%	IMF%	ABI	DOM	Grain	Grass
+3.7	+0.4	-3.4	+1.8	+41	+77	+95	+77	+20	+1.5	-3.8	+56	+6.4	+0.1	-0.3	+0.4	+2.1	+106	+108	+108	+106

1139 M374 VCCM374 SILVEIRAS CONVERSION 8064 ARDROSSAN EQUATOR D19
COOLANA BURNETTE M374 Sire: **COOLANA CONVERSION - K026** Dam: **COOLANA BURNETTE J264**
 Birth Date: 21/09/2016 COOLANA NIGHTINGALE D136 COOLANA BURNETTE F222
 Sex: F HBR Spring Drop

CE Direct	CE Dtrs	Gest	BW	200 Wt	400 Wt	600 Wt	MCW	Milk	Scrotal	D to C	Carc Wt	EMA	Rib Fat	Rump Fat	RBY%	IMF%	ABI	DOM	Grain	Grass
+2.5	+0.8	-3.2	+3.0	+45	+81	+99	+80	+18	+2.3	-4.2	+62	+6.5	-0.7	-0.6	+0.8	+1.7	+109	+112	+109	+109

1140 M945 VCCM945 SILVEIRAS CONVERSION 8064 KAROO A241 EQUATOR E39
COOLANA M945 Sire: **COOLANA CONVERSION - K026** Dam: **COOLANA J682**
 Birth Date: 21/09/2016 COOLANA NIGHTINGALE D136 COOLANA F432
 Sex: F APR Spring Drop

CE Direct	CE Dtrs	Gest	BW	200 Wt	400 Wt	600 Wt	MCW	Milk	Scrotal	D to C	Carc Wt	EMA	Rib Fat	Rump Fat	RBY%	IMF%	ABI	DOM	Grain	Grass
+3.4	+2.1	-5.5	+2.2	+43	+83	+102	+86	+21	+1.9	-5.2	+64	+5.3	-0.2	+0.1	+0.1	+2.3	+118	+114	+125	+114

COOLANA ANGUS AUTUMN AND SPRING HBR AND APR M# HEIFERS

1141 M375 VCCM375 KAROO A241 EQUATOR E39 KENNY'S CREEK REGENT G213
COOLANA ANNABELL M375 Sire: **COOLANA EQUATOR E39 - K232** Dam: **COOLANA ANNABELL K238**
 Birth Date: 22/09/2016 COOLANA ANNABELL C102 COOLANA ANNABELL B044
 Sex: F HBR Spring Drop

CE Direct	CE Dtrs	Gest	BW	200 Wt	400 Wt	600 Wt	MCW	Milk	Scrotal	D to C	Carc Wt	EMA	Rib Fat	Rump Fat	RBV%	IMF%	ABI	DOM	Grain	Grass	

1142 M381 VCCM381 SILVEIRAS CONVERSION 8064 COOLANA WHITWORTH C58
COOLANA JANET M381 Sire: **COOLANA CONVERSION - K026** Dam: **COOLANA JANET J311**
 Birth Date: 22/09/2016 COOLANA NIGHTINGALE D136 COOLANA JANET F085
 Sex: F HBR Spring Drop

CE Direct	CE Dtrs	Gest	BW	200 Wt	400 Wt	600 Wt	MCW	Milk	Scrotal	D to C	Carc Wt	EMA	Rib Fat	Rump Fat	RBV%	IMF%	ABI	DOM	Grain	Grass
+0.7	+1.7	-5.3	+3.5	+46	+84	+104	+90	+20	+2.2	-5.5	+63	+5.0	+0.8	+0.2	-0.1	+2.0	+111	+109	+114	+109

1143 M947 VCCM947 Connealy KW 1664 Consensus BALD BLAIR DEBONAIR D34
COOLANA M947 Sire: **COOLANA CONSENSUS K428** Dam: **COOLANA J773**
 Birth Date: 22/09/2016 COOLANA KAURI C052 COOLANA C619
 Sex: F APR Spring Drop

CE Direct	CE Dtrs	Gest	BW	200 Wt	400 Wt	600 Wt	MCW	Milk	Scrotal	D to C	Carc Wt	EMA	Rib Fat	Rump Fat	RBV%	IMF%	ABI	DOM	Grain	Grass	

1144 M948 VCCM948 Connealy KW 1664 Consensus BR AMBUSH 28
COOLANA M948 Sire: **COOLANA CONSENSUS K410** Dam: **COOLANA F434**
 Birth Date: 22/09/2016 COOLANA THELMA D110 COOLANA B394
 Sex: F APR Spring Drop

CE Direct	CE Dtrs	Gest	BW	200 Wt	400 Wt	600 Wt	MCW	Milk	Scrotal	D to C	Carc Wt	EMA	Rib Fat	Rump Fat	RBV%	IMF%	ABI	DOM	Grain	Grass	

1145 M949 VCCM949 SILVEIRAS CONVERSION 8064 BALD BLAIR DEBONAIR D34
COOLANA M949 Sire: **COOLANA CONVERSION - K026** Dam: **COOLANA J759**
 Birth Date: 22/09/2016 COOLANA NIGHTINGALE D136 Coolana E770
 Sex: F APR Spring Drop

CE Direct	CE Dtrs	Gest	BW	200 Wt	400 Wt	600 Wt	MCW	Milk	Scrotal	D to C	Carc Wt	EMA	Rib Fat	Rump Fat	RBV%	IMF%	ABI	DOM	Grain	Grass
+0.9	+0.4	-3.3	+3.8	+44	+80	+96	+82	+16	+2.1	-4.6	+53	+5.3	-0.1	+0.0	+0.1	+2.6	+110	+110	+118	+106

1146 M382 VCCM382 Connealy KW 1664 Consensus COOLANA WHITWORTH G221
COOLANA JANET M382 Sire: **COOLANA CONSENSUS K428** Dam: **COOLANA JANET J382**
 Birth Date: 23/09/2016 COOLANA KAURI C052 COOLANA JANET A2
 Sex: F HBR Spring Drop

CE Direct	CE Dtrs	Gest	BW	200 Wt	400 Wt	600 Wt	MCW	Milk	Scrotal	D to C	Carc Wt	EMA	Rib Fat	Rump Fat	RBV%	IMF%	ABI	DOM	Grain	Grass	

1147 M383 VCCM383 SILVEIRAS M811 TOTAL 6103 TE MANIA AFRICA A217
COOLANA VICKY M383 Sire: **COOLANA TOTAL H185** Dam: **COOLANA VICKY H215**
 Birth Date: 23/09/2016 COOLANA YTHANBRAE T266-B102 COOLANA MERRIDALE VICKY B158
 Sex: F HBR Spring Drop

CE Direct	CE Dtrs	Gest	BW	200 Wt	400 Wt	600 Wt	MCW	Milk	Scrotal	D to C	Carc Wt	EMA	Rib Fat	Rump Fat	RBV%	IMF%	ABI	DOM	Grain	Grass
+1.3	+0.8	-5.7	+3.5	+44	+81	+106	+87	+21	+1.8	-4.2	+54	+4.2	-1.4	-1.3	+0.7	+2.5	+117	+111	+128	+111

1148 M384 VCCM384 SILVEIRAS M811 TOTAL 6103 TE MANIA AFRICA A217
COOLANA VICKY M384 Sire: **COOLANA TOTAL H185** Dam: **COOLANA VICKY H215**
 Birth Date: 23/09/2016 COOLANA YTHANBRAE T266-B102 COOLANA MERRIDALE VICKY B158
 Sex: F HBR Spring Drop

CE Direct	CE Dtrs	Gest	BW	200 Wt	400 Wt	600 Wt	MCW	Milk	Scrotal	D to C	Carc Wt	EMA	Rib Fat	Rump Fat	RBV%	IMF%	ABI	DOM	Grain	Grass
+0.4	+0.3	-5.4	+4.2	+46	+83	+109	+91	+20	+1.9	-4.2	+56	+4.2	-1.5	-1.4	+0.7	+2.5	+117	+110	+128	+111

1149 M387 VCCM387 KAROO A241 EQUATOR E39 KENNY'S CREEK REGENT G213
COOLANA CHAMPAGNE M387 Sire: **COOLANA EQUATOR E39 - K232** Dam: **COOLANA CHAMPAYNE K250**
 Birth Date: 26/09/2016 COOLANA ANNABELL C102 VERMONT CHAMPAGNE Z146
 Sex: F HBR Spring Drop

CE Direct	CE Dtrs	Gest	BW	200 Wt	400 Wt	600 Wt	MCW	Milk	Scrotal	D to C	Carc Wt	EMA	Rib Fat	Rump Fat	RBV%	IMF%	ABI	DOM	Grain	Grass	

COOLANA ANGUS AUTUMN AND SPRING HBR AND APR M# HEIFERS

1150 M389 VCCM389 Connealy KW 1664 Consensus BALD BLAIR DEBONAIR D34
COOLANA PRIMROSE M389 Sire: **COOLANA CONSENSUS K428** Dam: **COOLANA PRIMROSE J123**
 Birth Date: 26/09/2016 COOLANA KAURI C052 COOLANA PRIMROSE C156
 Sex: F HBR Spring Drop

CE Direct	CE Dtrs	Gest	BW	200 Wt	400 Wt	600 Wt	MCW	Milk	Scrotal	D to C	Carc Wt	EMA	Rib Fat	Rump Fat	RBY%	IMF%	ABI	DOM	Grain	Grass	

1151 M946 VCCM946 SILVEIRAS CONVERSION 8064 DUNOON FIREBALL F186
COOLANA M946 Sire: **COOLANA CONVERSION - K026** Dam: **COOLANA J766**
 Birth Date: 26/09/2016 COOLANA NIGHTINGALE D136 COOLANA A347
 Sex: F APR Spring Drop

CE Direct	CE Dtrs	Gest	BW	200 Wt	400 Wt	600 Wt	MCW	Milk	Scrotal	D to C	Carc Wt	EMA	Rib Fat	Rump Fat	RBY%	IMF%	ABI	DOM	Grain	Grass
+1.9	+1.1	-2.9	+3.4	+44	+78	+99	+90	+17	+1.7	-4.3	+59	+5.7	-0.7	-0.7	+0.3	+2.2	+108	+107	+114	+106

1152 M951 VCCM951 Connealy KW 1664 Consensus NICHOLS EXTRA K205
COOLANA M951 Sire: **COOLANA CONSENSUS K410** Dam: **COOLANA F465**
 Birth Date: 26/09/2016 COOLANA THELMA D110 COOLANA W310
 Sex: F APR Spring Drop

CE Direct	CE Dtrs	Gest	BW	200 Wt	400 Wt	600 Wt	MCW	Milk	Scrotal	D to C	Carc Wt	EMA	Rib Fat	Rump Fat	RBY%	IMF%	ABI	DOM	Grain	Grass	

1153 M952 VCCM952 SILVEIRAS M811 TOTAL 6103 SITZ JACKSON 431T
COOLANA M952 Sire: **COOLANA TOTAL H185** Dam: **COOLANA G803**
 Birth Date: 26/09/2016 COOLANA YTHANBRAE T266-B102 Coolana E408
 Sex: F APR Spring Drop

CE Direct	CE Dtrs	Gest	BW	200 Wt	400 Wt	600 Wt	MCW	Milk	Scrotal	D to C	Carc Wt	EMA	Rib Fat	Rump Fat	RBY%	IMF%	ABI	DOM	Grain	Grass
-1.4	-1.0	-4.7	+4.6	+49	+88	+117	+98	+22	+2.7	-3.7	+62	+4.4	-0.7	-0.5	+0.6	+2.3	+115	+108	+124	+112

1154 M956 VCCM956 KAROO A241 EQUATOR E39 SITZ JACKSON 431T
COOLANA M956 Sire: **COOLANA EQUATOR E39 - K260** Dam: **COOLANA G773**
 Birth Date: 26/09/2016 COOLANA ANNABELL C102 COOLANA C365
 Sex: F APR Spring Drop

CE Direct	CE Dtrs	Gest	BW	200 Wt	400 Wt	600 Wt	MCW	Milk	Scrotal	D to C	Carc Wt	EMA	Rib Fat	Rump Fat	RBY%	IMF%	ABI	DOM	Grain	Grass	

1155 M391 VCCM391 Connealy KW 1664 Consensus NICHOLS EXTRA K205
COOLANA JANET M391 Sire: **COOLANA CONSENSUS K410** Dam: **COOLANA JANET F093**
 Birth Date: 27/09/2016 COOLANA THELMA D110 COOLANA JANET B303
 Sex: F HBR Spring Drop

CE Direct	CE Dtrs	Gest	BW	200 Wt	400 Wt	600 Wt	MCW	Milk	Scrotal	D to C	Carc Wt	EMA	Rib Fat	Rump Fat	RBY%	IMF%	ABI	DOM	Grain	Grass	

1156 M394 VCCM394 BALD BLAIR DEBONAIR D34 KAROO A241 EQUATOR E39
COOLANA TULLE M394 Sire: **COOLANA DEBONAIR K119** Dam: **COOLANA TULLE K212**
 Birth Date: 27/09/2016 COOLANA JANET H145 Coolana TULLE E37
 Sex: F HBR Spring Drop

CE Direct	CE Dtrs	Gest	BW	200 Wt	400 Wt	600 Wt	MCW	Milk	Scrotal	D to C	Carc Wt	EMA	Rib Fat	Rump Fat	RBY%	IMF%	ABI	DOM	Grain	Grass	

1157 M395 VCCM395 Connealy KW 1664 Consensus TC FRANKLIN 619
COOLANA JANET M395 Sire: **COOLANA CONSENSUS K428** Dam: **COOLANA JANET J161**
 Birth Date: 27/09/2016 COOLANA KAURI C052 COOLANA JANET G112
 Sex: F HBR Spring Drop

CE Direct	CE Dtrs	Gest	BW	200 Wt	400 Wt	600 Wt	MCW	Milk	Scrotal	D to C	Carc Wt	EMA	Rib Fat	Rump Fat	RBY%	IMF%	ABI	DOM	Grain	Grass	

1158 M958 VCCM958 KAROO A241 EQUATOR E39 BALD BLAIR DEBONAIR D34
COOLANA M958 Sire: **COOLANA EQUATOR E39 - K260** Dam: **COOLANA G748**
 Birth Date: 27/09/2016 COOLANA ANNABELL C102 COOLANA V161
 Sex: F APR Spring Drop

CE Direct	CE Dtrs	Gest	BW	200 Wt	400 Wt	600 Wt	MCW	Milk	Scrotal	D to C	Carc Wt	EMA	Rib Fat	Rump Fat	RBY%	IMF%	ABI	DOM	Grain	Grass	

COOLANA ANGUS AUTUMN AND SPRING HBR AND APR M# HEIFERS

1159 M959 VCCM959 Connealy KW 1664 Consensus SITZ NEW DESIGN 458N
COOLANA M959 Sire: **COOLANA CONSENSUS K410** Dam: **COOLANA F545**
 Birth Date: 27/09/2016 COOLANA THELMA D110 COOLANA B509
 Sex: F APR Spring Drop

CE Direct	CE Dtrs	Gest	BW	200 Wt	400 Wt	600 Wt	MCW	Milk	Scrotal	D to C	Carc Wt	EMA	Rib Fat	Rump Fat	RBY%	IMF%	ABI	DOM	Grain	Grass	

1160 M961 VCCM961 SILVEIRAS CONVERSION 8064 B/R FUTURE DIRECTION 4268
COOLANA M961 Sire: **COOLANA CONVERSION K214** Dam: **COOLANA G743**
 Birth Date: 27/09/2016 COOLANA ANNABELL B036 COOLANA D459
 Sex: F APR Spring Drop

CE Direct	CE Dtrs	Gest	BW	200 Wt	400 Wt	600 Wt	MCW	Milk	Scrotal	D to C	Carc Wt	EMA	Rib Fat	Rump Fat	RBY%	IMF%	ABI	DOM	Grain	Grass	

1161 M397 VCCM397 BALD BLAIR DEBONAIR D34 COOLANA EQUATOR D19 - H205
COOLANA JOY M397 Sire: **COOLANA DEBONAIR K119** Dam: **COOLANA JOY K383**
 Birth Date: 03/10/2016 COOLANA JANET H145 COOLANA JOY G082
 Sex: F HBR Spring Drop

CE Direct	CE Dtrs	Gest	BW	200 Wt	400 Wt	600 Wt	MCW	Milk	Scrotal	D to C	Carc Wt	EMA	Rib Fat	Rump Fat	RBY%	IMF%	ABI	DOM	Grain	Grass	

1162 M967 VCCM967 SILVEIRAS CONVERSION 8064 Rito 9M25 of Rita 5F46 Pred
COOLANA M967 Sire: **COOLANA CONVERSION - K025** Dam: **COOLANA J635**
 Birth Date: 03/10/2016 COOLANA NIGHTINGALE D136 COOLANA G612
 Sex: F APR Spring Drop

CE Direct	CE Dtrs	Gest	BW	200 Wt	400 Wt	600 Wt	MCW	Milk	Scrotal	D to C	Carc Wt	EMA	Rib Fat	Rump Fat	RBY%	IMF%	ABI	DOM	Grain	Grass
+1.1	+1.2	-4.4	+3.6	+45	+79	+95	+77	+15	+1.3	-5.3	+61	+7.0	+0.0	-0.3	+0.4	+2.0	+110	+111	+112	+108

1163 M970 VCCM970 SILVEIRAS CONVERSION 8064 Rito 9M25 of Rita 5F46 Pred
COOLANA M970 Sire: **COOLANA CONVERSION - K026** Dam: **COOLANA J630**
 Birth Date: 03/10/2016 COOLANA NIGHTINGALE D136 COOLANA G864
 Sex: F APR Spring Drop

CE Direct	CE Dtrs	Gest	BW	200 Wt	400 Wt	600 Wt	MCW	Milk	Scrotal	D to C	Carc Wt	EMA	Rib Fat	Rump Fat	RBY%	IMF%	ABI	DOM	Grain	Grass
+0.2	-0.5	-4.9	+4.0	+49	+85	+102	+82	+17	+1.8	-5.1	+65	+7.4	-0.5	-0.4	+0.9	+2.1	+116	+116	+120	+113

1164 M971 VCCM971 SILVEIRAS M811 TOTAL 6103 COOLANA NEW DAY G132
COOLANA M971 Sire: **COOLANA TOTAL H185** Dam: **COOLANA J913**
 Birth Date: 03/10/2016 COOLANA YTHANBRAE T266-B102 COOLANA G709
 Sex: F APR Spring Drop

CE Direct	CE Dtrs	Gest	BW	200 Wt	400 Wt	600 Wt	MCW	Milk	Scrotal	D to C	Carc Wt	EMA	Rib Fat	Rump Fat	RBY%	IMF%	ABI	DOM	Grain	Grass
+0.3	+0.7	-5.0	+4.1	+48	+81	+106	+100	+16	+1.0	-3.5	+62	+4.8	-2.3	-2.7	+1.2	+1.9	+106	+105	+112	+103

1165 M973 VCCM973 BALD BLAIR DEBONAIR D34 COOLANA EQUATOR D19 - H205
COOLANA M973 Sire: **COOLANA DEBONAIR K119** Dam: **COOLANA K1003**
 Birth Date: 03/10/2016 COOLANA JANET H145 COOLANA G730
 Sex: F APR Spring Drop

CE Direct	CE Dtrs	Gest	BW	200 Wt	400 Wt	600 Wt	MCW	Milk	Scrotal	D to C	Carc Wt	EMA	Rib Fat	Rump Fat	RBY%	IMF%	ABI	DOM	Grain	Grass	

1166 M398 VCCM398 KAROO A241 EQUATOR E39 COOLANA FRANKLIN H091
COOLANA M398 Sire: **COOLANA EQUATOR E39 - K232** Dam: **COOLANA K360**
 Birth Date: 06/10/2016 COOLANA ANNABELL C102 COOLANA ESMA H384
 Sex: F HBR Spring Drop

CE Direct	CE Dtrs	Gest	BW	200 Wt	400 Wt	600 Wt	MCW	Milk	Scrotal	D to C	Carc Wt	EMA	Rib Fat	Rump Fat	RBY%	IMF%	ABI	DOM	Grain	Grass	

1167 M974 VCCM974 BALD BLAIR DEBONAIR D34 COOLANA EQUATOR D19 - H205
COOLANA M974 Sire: **COOLANA DEBONAIR K119** Dam: **COOLANA K1014**
 Birth Date: 06/10/2016 COOLANA JANET H145 COOLANA G893
 Sex: F APR Spring Drop

CE Direct	CE Dtrs	Gest	BW	200 Wt	400 Wt	600 Wt	MCW	Milk	Scrotal	D to C	Carc Wt	EMA	Rib Fat	Rump Fat	RBY%	IMF%	ABI	DOM	Grain	Grass	

COOLANA ANGUS AUTUMN AND SPRING HBR AND APR M# HEIFERS

1168 M975 VCCM975
COOLANA M975 SILVEIRAS CONVERSION 8064 Connealy KW 1664 Consensus
 Birth Date: 06/10/2016 Sire: **COOLANA CONVERSION - K025** Dam: **COOLANA J693**
 COOLANA NIGHTINGALE D136 COOLANA B341
 Sex: F APR Spring Drop

CE Direct	CE Dtrs	Gest	BW	200 Wt	400 Wt	600 Wt	MCW	Milk	Scrotal	D to C	Carc Wt	EMA	Rib Fat	Rump Fat	RBY%	IMF%	ABI	DOM	Grain	Grass
-2.8	-2.1	-4.7	+5.5	+52	+91	+114	+98	+16	+1.6	-4.4	+70	+6.1	-1.1	-1.2	+0.9	+2.1	+113	+110	+121	+110

1169 M977 VCCM977
COOLANA M977 Connealy KW 1664 Consensus COOLANA CONNECTION X15 D30
 Birth Date: 06/10/2016 Sire: **COOLANA CONSENSUS K410** Dam: **COOLANA F655**
 COOLANA THELMA D110 COOLANA C397
 Sex: F APR Spring Drop

CE Direct	CE Dtrs	Gest	BW	200 Wt	400 Wt	600 Wt	MCW	Milk	Scrotal	D to C	Carc Wt	EMA	Rib Fat	Rump Fat	RBY%	IMF%	ABI	DOM	Grain	Grass

1170 M980 VCCM980
COOLANA M980 Connealy KW 1664 Consensus ARDROSSAN EQUATOR D19
 Birth Date: 08/10/2016 Sire: **COOLANA CONSENSUS K410** Dam: **COOLANA F673**
 COOLANA THELMA D110 COOLANA A271
 Sex: F APR Spring Drop

CE Direct	CE Dtrs	Gest	BW	200 Wt	400 Wt	600 Wt	MCW	Milk	Scrotal	D to C	Carc Wt	EMA	Rib Fat	Rump Fat	RBY%	IMF%	ABI	DOM	Grain	Grass

1171 M402 VCCM402
COOLANA M402 SILVEIRAS CONVERSION 8064 Coolana INFINITY E56
 Birth Date: 09/10/2016 Sire: **COOLANA CONVERSION K214** Dam: **COOLANA H371**
 COOLANA ANNABELL B036 Coolana KAURI E39
 Sex: F HBR Spring Drop

CE Direct	CE Dtrs	Gest	BW	200 Wt	400 Wt	600 Wt	MCW	Milk	Scrotal	D to C	Carc Wt	EMA	Rib Fat	Rump Fat	RBY%	IMF%	ABI	DOM	Grain	Grass

1172 M982 VCCM982
COOLANA M982 SILVEIRAS CONVERSION 8064 COOLANA New Design 458N F048
 Birth Date: 09/10/2016 Sire: **COOLANA CONVERSION K214** Dam: **COOLANA H718**
 COOLANA ANNABELL B036 COOLANA F652
 Sex: F APR Spring Drop

CE Direct	CE Dtrs	Gest	BW	200 Wt	400 Wt	600 Wt	MCW	Milk	Scrotal	D to C	Carc Wt	EMA	Rib Fat	Rump Fat	RBY%	IMF%	ABI	DOM	Grain	Grass

1173 M404 VCCM404
COOLANA CHAMPAGNE M404 SILVEIRAS CONVERSION 8064 ARDROSSAN EQUATOR D19
 Birth Date: 10/10/2016 Sire: **COOLANA CONVERSION - K025** Dam: **COOLANA CHAMPAGNE J140**
 COOLANA NIGHTINGALE D136 VERMONT CHAMPAGNE Z146
 Sex: F HBR Spring Drop

CE Direct	CE Dtrs	Gest	BW	200 Wt	400 Wt	600 Wt	MCW	Milk	Scrotal	D to C	Carc Wt	EMA	Rib Fat	Rump Fat	RBY%	IMF%	ABI	DOM	Grain	Grass
+2.5	+0.1	-3.6	+3.2	+41	+75	+93	+82	+16	+2.4	-4.7	+54	+5.4	-0.4	+0.3	+0.2	+2.1	+106	+106	+109	+104

1174 M406 VCCM406
COOLANA NIGHTINGALE M406 SILVEIRAS CONVERSION 8064 SILVEIRAS M811 TOTAL 6103
 Birth Date: 10/10/2016 Sire: **COOLANA CONVERSION - K025** Dam: **COOLANA NIGHTINGALE J237**
 COOLANA NIGHTINGALE D136 COOLANA NIGHTINGALE D280
 Sex: F HBR Spring Drop

CE Direct	CE Dtrs	Gest	BW	200 Wt	400 Wt	600 Wt	MCW	Milk	Scrotal	D to C	Carc Wt	EMA	Rib Fat	Rump Fat	RBY%	IMF%	ABI	DOM	Grain	Grass
+2.3	+0.4	-4.1	+1.8	+40	+73	+87	+77	+20	+1.2	-3.9	+54	+5.2	-0.8	-1.2	+0.4	+2.4	+99	+104	+103	+96

1175 M986 VCCM986
COOLANA M986 ARDROSSAN EQUATOR D19 Connealy KW 1664 Consensus
 Birth Date: 12/10/2016 Sire: **COOLANA EQUATOR K876** Dam: **COOLANA K826**
 COOLANA C653 COOLANA H761
 Sex: F APR Spring Drop

CE Direct	CE Dtrs	Gest	BW	200 Wt	400 Wt	600 Wt	MCW	Milk	Scrotal	D to C	Carc Wt	EMA	Rib Fat	Rump Fat	RBY%	IMF%	ABI	DOM	Grain	Grass

1176 M411 VCCM411
COOLANA VICKY M411 KAROO A241 EQUATOR E39 TE MANIA AFRICA A217
 Birth Date: 17/10/2016 Sire: **COOLANA EQUATOR E39 - K260** Dam: **COOLANA VICKY H211**
 COOLANA ANNABELL C102 COOLANA MERRIDALE VICKY B158
 Sex: F ACR Spring Drop

CE Direct	CE Dtrs	Gest	BW	200 Wt	400 Wt	600 Wt	MCW	Milk	Scrotal	D to C	Carc Wt	EMA	Rib Fat	Rump Fat	RBY%	IMF%	ABI	DOM	Grain	Grass

COOLANA ANGUS SPRING CALVING IMPLANTED RECIPIENTS

Sire and Donor HBR

Sire Society Id NWP188
TC FRANKLIN 619
SIRE: WATTLETOP FRANKLIN G188
WATTLETOP BARUNAH E295

Dam Society Id VCCG130
TE MANIA AFRICA A217
DAM: COOLANA USUAL G130
WILLALOOKA USUAL B549

2 Recipients - Implanted 8/11/16

	CE Direct	CE Dtrs	Gest	BW	200 Wt	400 Wt	600 Wt	MCW	Milk	Scrotal	D to C	Carc Wt	EMA	Rib Fat	Rump Fat	RBY%	IMF%	ABI	DOM	Grain	Grass
Sire EBV's	+2.6	+3.8	-5.3	+2.2	+56	+102	+132	+120	+20	+3.1	-5.8	74	+3.9	-0.1	+0.4	-1.3	+2.9	\$137	\$121	\$152	\$130
Dam EBV's	+0.6	+0.2	-2.8	+4.5	+37	+75	+93	+77	+23	+3.2	-6.5	40	+4.9	-0.6	-0.2	+0.8	+2.2	\$113	\$109	\$123	\$106
Expected Av.Progeny EBV's	+1.6	+2.0	-4.1	+3.4	+47	+89	+113	+99	+22	+3.2	-6.2	57	+4.4	-0.4	+0.1	-0.3	+2.5	\$125	\$115	\$138	\$118

1177

RECIPIENT, VCCE770, Preg tested to calve around the 19/8/2017

1178

RECIPIENT, G2025Y, Preg tested to calve around the 19/8/2017

Sire and Donor HBR

Sire Society Id NGMH605
SITZ UPWARD 307R
SIRE: BOOROOMOOKA HYPERNO H605
BOOROOMOOKA TRACEY Z5

Dam Society Id VCCF161
ALPINE DINKY C106
DAM: COOLANA JUANA ERICA F161
COOLANA JUANA ERICA D170

3 Recipients - Implanted 8/11/16

	CE Direct	CE Dtrs	Gest	BW	200 Wt	400 Wt	600 Wt	MCW	Milk	Scrotal	D to C	Carc Wt	EMA	Rib Fat	Rump Fat	RBY%	IMF%	ABI	DOM	Grain	Grass
Sire EBV's	-5.8	-3.2	-4.2	+7.1	+55	+98	+141	+117	+24	+1.8	-2.6	71	+7.5	-0.8	-1.5	+2.0	+1.5	\$123	\$107	\$130	\$120
Dam EBV's	+1.7	+3.2	-4.8	+2.9	+35	+67	+86	+69	+16	+1.6	-5.6	47	+2.9	-1.3	-0.3	+0.7	+1.9	\$106	\$105	\$110	\$103
Expected Av.Progeny EBV's	-2.0	+0.0	-4.5	+5.0	+45	+83	+114	+93	+20	+1.7	-4.1	59	+5.2	-1.1	-0.9	+1.4	+1.7	\$115	\$106	\$120	\$112

1179

RECIPIENT, VCCA271, Preg tested to calve around the 19/8/2017

1180

RECIPIENT, VCCB419, Preg tested to calve around the 19/8/2017

1181

RECIPIENT, VCCC481, Preg tested to calve around the 19/8/2017

Sire and Donor HBR

Sire Society Id NGMH605
SITZ UPWARD 307R
SIRE: BOOROOMOOKA HYPERNO H605
BOOROOMOOKA TRACEY Z5

Dam Society Id VCCG302
WILLALOOKA ZODIAC Z413
DAM: COOLANA EVA G302
NARRANGULLEN EVA X9

1 Recipients - Implanted 8/11/16

	CE Direct	CE Dtrs	Gest	BW	200 Wt	400 Wt	600 Wt	MCW	Milk	Scrotal	D to C	Carc Wt	EMA	Rib Fat	Rump Fat	RBY%	IMF%	ABI	DOM	Grain	Grass
Sire EBV's	-5.8	-3.2	-4.2	+7.1	+55	+98	+141	+117	+24	+1.8	-2.6	71	+7.5	-0.8	-1.5	+2.0	+1.5	\$123	\$107	\$130	\$120
Dam EBV's	+0.6	+1.7	-3.4	+4.8	+43	+80	+102	+105	+14	+0.8	-1.4	58	+5.9	-2.2	-2.0	+1.8	+1.0	\$96	\$104	\$94	\$99
Expected Av.Progeny EBV's	-2.6	-0.8	-3.8	+5.9	+49	+89	+122	+111	+19	+1.3	-2.0	65	+6.7	-1.5	-1.8	+1.9	+1.3	\$110	\$106	\$112	\$110

1182

RECIPIENT, VCCG175, Preg tested to calve around the 19/8/2017

COOLANA ANGUS SPRING CALVING IMPLANTED RECIPIENTS

Sire and Donor **APR**

Sire Society Id NZE16932011465
 TUWHARETOA REGENT D145
SIRE: TE MANIA 11 465
 TE MANIA 03 116

Dam Society Id VCCH666
 Coolana INFINITY E56
DAM: COOLANA H666
 COOLANA F507

7 Recipients - Implanted 9/11/16

	CE Direct	CE Dtrs	Gest	BW	200 Wt	400 Wt	600 Wt	MCW	Milk	Scrotal	D to C	Carc Wt	EMA	Rib Fat	Rump Fat	RBY%	IMF%	ABI	DOM	Grain	Grass
Sire EBV's	-2.2	-8.8	-4.1	+4.5	+48	+84	+112	+109	+13	+1.2	-5.0	73	+5.5	+2.1	+1.0	-2.2	+4.8	\$117	\$97	\$144	\$104
Dam EBV's	+1.0	-0.9	-1.5	+3.3	+41	+75	+95	+77	+16	+2.0	-2.6	62	+5.6	-2.1	-1.3	+0.1	+2.5	\$99	\$101	\$104	\$97
Expected Av.Progeny EBV's	-0.6	-4.9	-2.8	+3.9	+45	+80	+104	+93	+15	+1.6	-3.8	68	+5.6	+0.0	-0.2	-1.1	+3.7	\$108	\$99	\$124	\$101

1183

RECIPIENT, VCCC425, Preg tested to calve around the 19/8/2017

1184

RECIPIENT, VCCC561, Preg tested to calve around the 19/8/2017

1185

RECIPIENT, VCCD490, Preg tested to calve around the 19/8/2017

1186

RECIPIENT, VCCE106, Preg tested to calve around the 19/8/2017

1187

RECIPIENT, VCCE451, Preg tested to calve around the 19/8/2017

1188

RECIPIENT, VCCG818, Preg tested to calve around the 19/8/2017

1189

RECIPIENT, VCCG887, Preg tested to calve around the 19/8/2017

Sire and Donor **HBR**

Sire Society Id USA17614813
 CONNEALY EARNAN 076E
SIRE: MUSGRAVE BIG SKY
 S A V PRIMROSE 7861

Dam Society Id VCCJ106
 Rito 9M25 of Rita 5F46 Pred
DAM: COOLANA JUANA ERICA J106
 COOLANA JUANA ERICA A4

3 Recipients - Implanted 8/11/16

	CE Direct	CE Dtrs	Gest	BW	200 Wt	400 Wt	600 Wt	MCW	Milk	Scrotal	D to C	Carc Wt	EMA	Rib Fat	Rump Fat	RBY%	IMF%	ABI	DOM	Grain	Grass
Sire EBV's	+0.7	+0.8	-4.9	+3.7	+54	+95	+118	+86	+18	+0.9	-3.1	72	+6.4	+0.6	-0.3	+0.5	+1.5	\$116	\$117	\$113	\$119
Dam EBV's	-1.4	-0.7	-3.5	+5.6	+47	+80	+103	+80	+15	+1.0	-6.2	63	+6.1	-1.2	-0.9	+1.5	+1.3	\$113	\$109	\$114	\$111
Expected Av.Progeny EBV's	-0.4	+0.1	-4.2	+4.7	+51	+88	+111	+83	+17	+1.0	-4.7	68	+6.3	-0.3	-0.6	+1.0	+1.4	\$115	\$113	\$114	\$115

1190

RECIPIENT, VCCH126, Preg tested to calve around the 19/8/2017

1191

RECIPIENT, VCCJ335, Preg tested to calve around the 19/8/2017

1192

RECIPIENT, VCCJ718, Preg tested to calve around the 19/8/2017

COOLANA ANGUS SPRING CALVING IMPLANTED RECIPIENTS

Sire and Donor HBR

Sire Society Id NWP188
TC FRANKLIN 619
SIRE: WATTLETOP FRANKLIN G188
WATTLETOP BARUNAH E295

Dam Society Id VCCJ114
COOLANA BURNETTE J114
DAM: COOLANA BURNETTE J114
COOLANA BURNETTE C26

2 Recipients - Implanted 8/11/16

	CE Direct	CE Dtrs	Gest	BW	200 Wt	400 Wt	600 Wt	MCW	Milk	Scrotal	D to C	Carc Wt	EMA	Rib Fat	Rump Fat	RBY%	IMF%	ABI	DOM	Grain	Grass
Sire EBV's	+2.6	+3.8	-5.3	+2.2	+56	+102	+132	+120	+20	+3.1	-5.8	74	+3.9	-0.1	+0.4	-1.3	+2.9	\$137	\$121	\$152	\$130
Dam EBV's	-5.3	-3.4	-2.0	+5.2	+51	+91	+110	+91	+15	+2.1	-2.8	69	+8.5	-0.2	+0.4	+0.7	+1.9	\$102	\$105	\$101	\$103
Expected Av.Progeny EBV's	-1.3	+0.2	-3.7	+3.7	+54	+97	+121	+106	+18	+2.6	-4.3	72	+6.2	-0.2	+0.4	-0.3	+2.4	\$120	\$113	\$127	\$117

1193

RECIPIENT, VCCE485, Preg tested to calve around the 19/8/2017

1194

RECIPIENT, VCCH345, Preg tested to calve around the 19/8/2017

Sire and Donor HBR

Sire Society Id USA17661481
CONNALLY EARNAN 076E
SIRE: MUSGRAVE BIG SKY
S A V PRIMROSE 7861

Dam Society Id VCCJ246
Rito 9M25 of Rita 5F46 Pred
DAM: COOLANA ANNABELL J246
Rito 9M25 of Rita 5F46 Pred

1 Recipient - Implanted 8/11/16

	CE Direct	CE Dtrs	Gest	BW	200 Wt	400 Wt	600 Wt	MCW	Milk	Scrotal	D to C	Carc Wt	EMA	Rib Fat	Rump Fat	RBY%	IMF%	ABI	DOM	Grain	Grass
Sire EBV's	+0.7	+0.8	-4.9	+3.7	+54	+95	+118	+86	+18	+0.9	-3.1	72	+6.4	+0.6	-0.3	+0.5	+1.5	\$116	\$117	\$113	\$119
Dam EBV's	-2.8	+0.8	-2.8	+3.5	+40	+72	+90	+73	+17	+1.7	-5.0	57	+6.5	-0.8	-0.9	+1.2	+1.5	\$97	\$100	\$96	\$96
Expected Av.Progeny EBV's	-1.0	+0.8	-3.9	+3.6	+47	+84	+104	+80	+18	+1.3	-4.1	65	+6.5	-0.1	-0.6	+0.9	+1.5	\$107	\$109	\$105	\$108

1195

RECIPIENT, VCCH805, Preg tested to calve around the 19/8/2017

Sire and Donor APR

Sire Society Id USA16760354
SITZ UPWARD 307R
SIRE: TEHAMA UPWARD Y238
TEHAMA ELITE BLACKBIRD T735

Dam Society Id VCCJ736
Rito 9M25 of Rita 5F46 Pred
DAM: COOLANA J736
Coolana E521

3 Recipients - Implanted 8/11/16

	CE Direct	CE Dtrs	Gest	BW	200 Wt	400 Wt	600 Wt	MCW	Milk	Scrotal	D to C	Carc Wt	EMA	Rib Fat	Rump Fat	RBY%	IMF%	ABI	DOM	Grain	Grass
Sire EBV's	-	-	-	-	-	-	-	-	-	-	-	-	-	-	-	-	-	-	-	-	-
Dam EBV's	+2.3	+2.7	-4.4	+3.4	+41	+81	+105	+91	+17	+0.8	-3.4	53	+5.2	-0.8	-1.0	+0.7	+1.8	\$113	\$110	\$118	\$111
Expected Av.Progeny EBV's	-	-	-	-	-	-	-	-	-	-	-	-	-	-	-	-	-	-	-	-	-

1196

RECIPIENT, VCCA396, Preg tested to calve around the 19/8/2017

1197

RECIPIENT, VCCB468, Preg tested to calve around the 19/8/2017

1198

RECIPIENT, H2037Z, Preg tested to calve around the 19/8/2017

COOLANA ANGUS SPRING CALVING IMPLANTED RECIPIENTS

Sire and Donor APR

Sire Society Id USA17661481
 CONNEALY EARNAN 076E
SIRE: MUSGRAVE BIG SKY
 S A V PRIMROSE 7861

Dam Society Id VCCF479
 LAWSONS DINKY DI Z191
DAM: COOLANA F479
 COOLANA C524

6 Recipients - Implanted 9/11/16

	CE Direct	CE Dtrs	Gest	BW	200 Wt	400 Wt	600 Wt	MCW	Milk	Scrotal	D to C	Carc Wt	EMA	Rib Fat	Rump Fat	RBY%	IMF%	ABI	DOM	Grain	Grass
Sire EBV's	+0.7	+0.8	-4.9	+3.7	+54	+95	+118	+86	+18	+0.9	-3.1	72	+6.4	+0.6	-0.3	+0.5	+1.5	\$116	\$117	\$113	\$119
Dam EBV's	+3.6	+1.2	-5.8	+3.3	+42	+72	+94	+70	+17	+1.4	-6.0	53	+5.2	-1.0	-1.6	+0.9	+2.3	\$116	\$110	\$125	\$110
Expected Av.Progeny EBV's	+2.2	+1.0	-5.3	+3.5	+48	+84	+106	+78	+18	+1.1	-4.6	63	+5.8	-0.2	-1.0	+0.7	+1.9	\$116	\$114	\$119	\$115

1199

RECIPIENT, VCCB459, Preg tested to calve around the 19/8/2017

1200

RECIPIENT, VCCE555, Preg tested to calve around the 19/8/2017

1201

RECIPIENT, VCCE617, Preg tested to calve around the 19/8/2017

1202

RECIPIENT, VCCF289, Preg tested to calve around the 19/8/2017

1203

RECIPIENT, VCCF501, Preg tested to calve around the 19/8/2017

1204

RECIPIENT, VCCH338, Preg tested to calve around the 19/8/2017

Sire and Donor APR

Sire Society Id NWPG188
 TC FRANKLIN 619
SIRE: WATTLETOP FRANKLIN G188
 WATTLETOP BARUNAH E295

Dam Society Id
 BR AMBUSH 28
DAM: COOLANA F698
 COOLANA B415

8 Recipients - Implanted 8/11/16

	CE Direct	CE Dtrs	Gest	BW	200 Wt	400 Wt	600 Wt	MCW	Milk	Scrotal	D to C	Carc Wt	EMA	Rib Fat	Rump Fat	RBY%	IMF%	ABI	DOM	Grain	Grass
Sire EBV's	+2.6	+3.8	-5.3	+2.2	+56	+102	+132	+120	+20	+3.1	-5.8	74	+3.9	-0.1	+0.4	-1.3	+2.9	\$137	\$121	\$152	\$130
Dam EBV's	-1.6	+3.3	-3.1	+3.6	+43	+79	+97	+78	+15	+1.1	-4.0	59	+5.1	-1.6	-1.2	+0.8	+2.2	\$107	\$108	\$113	\$104
Expected Av.Progeny EBV's	+0.5	+3.6	-4.2	+2.9	+50	+91	+115	+99	+18	+2.1	-4.9	67	+4.5	-0.9	-0.4	-0.3	+2.5	\$122	\$115	\$133	\$117

1205

RECIPIENT, VCCE562, Preg tested to calve around the 19/8/2017

1206

RECIPIENT, G2007Y, Preg tested to calve around the 19/8/2017

1207

RECIPIENT, VCCH176, Preg tested to calve around the 19/8/2017

1208

RECIPIENT, H2122Z, Preg tested to calve around the 19/8/2017

1209

RECIPIENT, VCCH256, Preg tested to calve around the 19/8/2017

1210

RECIPIENT, VCCH753, Preg tested to calve around the 19/8/2017

1211

RECIPIENT, VCCH778, Preg tested to calve around the 19/8/2017

1212

RECIPIENT, VCCJ899, Preg tested to calve around the 19/8/2017

COOLANA ANGUS SPRING CALVING IMPLANTED RECIPIENTS

Sire and Donor **APR**

Sire Society Id USA16760354
SITZ UPWARD 307R
SIRE: TEHAMA UPWARD Y238
TEHAMA ELITE BLACKBIRD T735

Dam Society Id VCCG854
COOLANA INFINITY E56(AI)
DAM: COOLANA G854(APR) - VCCG854
COOLANA E474(APR)(AI)

5 Recipients - Implanted 9/11/16

	CE Direct	CE Dtrs	Gest	BW	200 Wt	400 Wt	600 Wt	MCW	Milk	Scrotal	D to C	Carc Wt	EMA	Rib Fat	Rump Fat	RBV%	IMF%	ABI	DOM	Grain	Grass	
Sire EBV's	-	-	-	-	-	-	-	-	-	-	-	-	-	-	-	-	-	-	-	-	-	-
Dam EBV's	-2.4	-1.4	-3.3	4.5	47	86	105	73	17	2.5	-4.5	65	3.9	-2.3	-1.4	-0.1	2.8	\$108	\$106	\$118	\$103	
Expected Av. Progeny EBV's	-	-	-	-	-	-	-	-	-	-	-	-	-	-	-	-	-	-	-	-	-	-

1213

RECIPIENT, VCCC024, Preg tested to calve around the 19/8/2017

1214

RECIPIENT, VCCC415, Preg tested to calve around the 19/8/2017

1215

RECIPIENT, VCCD351, Preg tested to calve around the 19/8/2017

1216

RECIPIENT, VCCF531, Preg tested to calve around the 19/8/2017

1217

RECIPIENT, VCCZ543, Preg tested to calve around the 19/8/2017



Lot 402 K178

COOLANA ANGUS FROZEN EMBRYO PACKAGES

1218

HBR

Sire Society Id NAQD19
ARDROSSAN EQUATOR A241
SIRE: ARDROSSAN EQUATOR D19
ARDROSSAN KATE Z36

Dam Society Id VCCB11
PRAIRIEDGE MARBULL DESIGN 931
DAM: COOLANA BURNETTE B11
FORRES BURNETTE T44

1 Embryo Package

	CE Direct	CE Dtrs	Gest	BW	200 Wt	400 Wt	600 Wt	MCW	Milk	Scrotal	D to C	Carc Wt	EMA	Rib Fat	Rump Fat	RBY%	IMF%	ABI	DOM	Grain	Grass
Sire EBV's	+1.8	+1.2	-6.1	+6.3	+56	+93	+129	+134	+12	+4.2	-6.8	81	+8.7	-1.2	-0.2	+2.0	+0.4	\$135	\$120	\$136	\$133
Dam EBV's	-3.5	-0.7	+1.2	+2.0	+39	+70	+86	+60	+18	-0.7	-1.0	54	+4.0	-0.3	-2.3	+0.7	+0.1	\$57	\$79	\$34	\$70
Expected Av.Progeny EBV's	-0.9	+0.3	-2.4	+4.2	+48	+82	+108	+97	+15	+1.8	-3.9	68	+6.4	-0.8	-1.3	+1.4	+0.3	\$96	\$100	\$85	\$102

1219

HBR

Sire Society Id USA16262077
BT CROSSOVER 758N
SIRE: SILVEIRAS CONVERSION 8064
EXG SARAS DREAM S609 R3

Dam Society Id VCCE102
TE MANIA INFINITY 04379
DAM: COOLANA ANNABELL E102
COOLANA ANNABELL X18

2 Embryo's Package

	CE Direct	CE Dtrs	Gest	BW	200 Wt	400 Wt	600 Wt	MCW	Milk	Scrotal	D to C	Carc Wt	EMA	Rib Fat	Rump Fat	RBY%	IMF%	ABI	DOM	Grain	Grass
Sire EBV's	-12.4	-12.1	-2.1	+8.5	+65	+109	+134	+121	+15	+3.7	-4.3	87	+13.9	-0.6	+0.0	+1.8	+2.1	\$114	\$107	\$120	\$110
Dam EBV's	-3.7	-1.5	-2.7	+4.5	+37	+69	+87	+89	+6	+1.9	-4.8	46	+1.9	-2.8	-2.0	+0.2	+2.4	\$87	\$89	\$97	\$82
Expected Av.Progeny EBV's	-8.1	-6.8	-2.4	+6.5	+51	+89	+111	+105	+11	+2.8	-4.6	67	+7.9	-1.7	-1.0	+1.0	+2.3	\$101	\$98	\$109	\$96

1220

HBR

Sire Society Id USA17614813
CONNEALY EARNAN 076E
SIRE: MUSGRAVE BIG SKY
S A V PRIMROSE 7861

Dam Society Id VCCG130
TE MANIA AFRICA A217
DAM: COOLANA USUAL G130
WILLALOOKA USUAL B549

4 Embryo's

	CE Direct	CE Dtrs	Gest	BW	200 Wt	400 Wt	600 Wt	MCW	Milk	Scrotal	D to C	Carc Wt	EMA	Rib Fat	Rump Fat	RBY%	IMF%	ABI	DOM	Grain	Grass
Sire EBV's	+0.7	+0.8	-4.9	+3.7	+54	+95	+118	+86	+18	+0.9	-3.1	72	+6.4	+0.6	-0.3	+0.5	+1.5	\$116	\$117	\$113	\$119
Dam EBV's	+0.6	+0.2	-2.8	+4.5	+37	+75	+93	+77	+23	+3.2	-6.5	40	+4.9	-0.6	-0.2	+0.8	+2.2	\$113	\$109	\$123	\$106
Expected Av.Progeny EBV's	+0.6	+0.5	-3.9	+4.1	+46	+85	+106	+82	+21	+2.1	-4.8	56	+5.7	+0.0	-0.3	+0.7	+1.9	\$115	\$113	\$118	\$113

1221

HBR

Sire Society Id NWPG188
TC FRANKLIN 619
SIRE: WATTLETOP FRANKLIN G188
WATTLETOP BARUNAH E295

Dam Society Id VCCG130
TE MANIA AFRICA A217
DAM: COOLANA USUAL G130
WILLALOOKA USUAL B549

4 Embryo's

	CE Direct	CE Dtrs	Gest	BW	200 Wt	400 Wt	600 Wt	MCW	Milk	Scrotal	D to C	Carc Wt	EMA	Rib Fat	Rump Fat	RBY%	IMF%	ABI	DOM	Grain	Grass
Sire EBV's	+2.6	+3.8	-5.3	+2.2	+56	+102	+132	+120	+20	+3.1	-5.8	74	+3.9	-0.1	+0.4	-1.3	+2.9	\$137	\$121	\$152	\$130
Dam EBV's	+0.6	+0.2	-2.8	+4.5	+37	+75	+93	+77	+23	+3.2	-6.5	40	+4.9	-0.6	-0.2	+0.8	+2.2	\$113	\$109	\$123	\$106
Expected Av.Progeny EBV's	+1.6	+2.0	-4.1	+3.4	+47	+89	+113	+99	+22	+3.2	-6.2	57	+4.4	-0.4	+0.1	-0.3	+2.5	\$125	\$115	\$138	\$118

1222

HBR

Sire Society Id USA16760354
SITZ UPWARD 307R
SIRE: TEHAMA UPWARD Y238
TEHAMA ELITE BLACKBIRD T735

Dam Society Id VCCF071
ARDROSSAN EQUATOR D19
DAM: COOLANA ANNABELL F071
COOLANA ANNABELL B051

4 Embryo's

	CE Direct	CE Dtrs	Gest	BW	200 Wt	400 Wt	600 Wt	MCW	Milk	Scrotal	D to C	Carc Wt	EMA	Rib Fat	Rump Fat	RBY%	IMF%	ABI	DOM	Grain	Grass
Sire EBV's	-	-	-	-	-	-	-	-	-	-	-	-	-	-	-	-	-	-	-	-	-
Dam EBV's	+2.3	-0.9	-8.2	+5.8	+50	+84	+115	+137	+10	+2.5	-4.4	72	+4.5	-0.3	-1.0	+1.1	+0.6	\$103	\$101	\$102	\$105
Expected Av.Progeny EBV's	-	-	-	-	-	-	-	-	-	-	-	-	-	-	-	-	-	-	-	-	-

1223

HBR

Sire Society Id USA17236055
SYDGEN TRUST 6228
SIRE: SYDGEN BLACK PEARL 2006
SYDGEN ANITA 8611

Dam Society Id VCCF161
ALPINE DINKY C106
DAM: COOLANA JUANA ERICA F161
COOLANA JUANA ERICA D170

5 Embryo's

	CE Direct	CE Dtrs	Gest	BW	200 Wt	400 Wt	600 Wt	MCW	Milk	Scrotal	D to C	Carc Wt	EMA	Rib Fat	Rump Fat	RBY%	IMF%	ABI	DOM	Grain	Grass
Sire EBV's	+4.9	+4.4	-7.2	+3.2	+54	+89	+119	+90	+18	+1.4	-4.7	73	+9.6	-0.5	-1.8	+1.5	+2.0	\$138	\$127	\$147	\$134
Dam EBV's	+1.7	+3.2	-4.8	+2.9	+35	+67	+86	+69	+16	+1.6	-5.6	47	+2.9	-1.3	-0.3	+0.7	+1.9	\$106	\$105	\$110	\$103
Expected Av.Progeny EBV's	+3.3	+3.8	-6.0	+3.1	+45	+78	+103	+80	+17	+1.5	-5.2	60	+6.3	-0.9	-1.1	+1.1	+2.0	\$122	\$116	\$129	\$119

COOLANA ANGUS FROZEN EMBRYO PACKAGES

1224

HBR

Sire Society Id USA17236055
 SYDGEN TRUST 6228
SIRE: SYDGEN BLACK PEARL 2006 - USA17
 SYDGEN ANITA 8611

Dam Society Id VCCF161
 ALPINE DINKY C106
DAM: COOLANA JUANA ERICA F161
 COOLANA JUANA ERICA D170

4 Embryo's

	CE Direct	CE Dtrs	Gest	BW	200 Wt	400 Wt	600 Wt	MCW	Milk	Scrotal	D to C	Carc Wt	EMA	Rib Fat	Rump Fat	RBY%	IMF%	ABI	DOM	Grain	Grass
Sire EBV's	+4.9	+4.4	-7.2	+3.2	+54	+89	+119	+90	+18	+1.4	-4.7	73	+9.6	-0.5	-1.8	+1.5	+2.0	\$138	\$127	\$147	\$134
Dam EBV's	+1.7	+3.2	-4.8	+2.9	+35	+67	+86	+69	+16	+1.6	-5.6	47	+2.9	-1.3	-0.3	+0.7	+1.9	\$106	\$105	\$110	\$103
Expected Av.Progeny EBV's	+3.3	+3.8	-6.0	+3.1	+45	+78	+103	+80	+17	+1.5	-5.2	60	+6.3	-0.9	-1.1	+1.1	+2.0	\$122	\$116	\$129	\$119

1225

HBR

Sire Society Id NGMH605
 SITZ UPWARD 307R
SIRE: BOOROOMOOKA HYPERNO H605
 BOOROOMOOKA TRACEY Z5

Dam Society Id VCCF161
 ALPINE DINKY C106
DAM: COOLANA JUANA ERICA F161
 COOLANA JUANA ERICA D170

4 Embryo's

	CE Direct	CE Dtrs	Gest	BW	200 Wt	400 Wt	600 Wt	MCW	Milk	Scrotal	D to C	Carc Wt	EMA	Rib Fat	Rump Fat	RBY%	IMF%	ABI	DOM	Grain	Grass
Sire EBV's	-5.8	-3.2	-4.2	+7.1	+55	+98	+141	+117	+24	+1.8	-2.6	71	+7.5	-0.8	-1.5	+2.0	+1.5	\$123	\$107	\$130	\$120
Dam EBV's	+1.7	+3.2	-4.8	+2.9	+35	+67	+86	+69	+16	+1.6	-5.6	47	+2.9	-1.3	-0.3	+0.7	+1.9	\$106	\$105	\$110	\$103
Expected Av.Progeny EBV's	-2.0	+0.0	-4.5	+5.0	+45	+83	+114	+93	+20	+1.7	-4.1	59	+5.2	-1.1	-0.9	+1.4	+1.7	\$115	\$106	\$120	\$112

1226

HBR

Sire Society Id USA17614813
 CONNEALY EARNAN 076E
SIRE: MUSGRAVE BIG SKY
 S A V PRIMROSE 7861

Dam Society Id VCCG052
 TE MANIA AFRICA A217
DAM: COOLANA JANET G052
 Coolana JANET E182

4 Embryo's

	CE Direct	CE Dtrs	Gest	BW	200 Wt	400 Wt	600 Wt	MCW	Milk	Scrotal	D to C	Carc Wt	EMA	Rib Fat	Rump Fat	RBY%	IMF%	ABI	DOM	Grain	Grass
Sire EBV's	+0.7	+0.8	-4.9	+3.7	+54	+95	+118	+86	+18	+0.9	-3.1	72	+6.4	+0.6	-0.3	+0.5	+1.5	\$116	\$117	\$113	\$119
Dam EBV's	+3.5	+3.6	-6.4	+2.2	+31	+63	+86	+74	+20	+2.0	-4.3	32	+4.4	-0.7	-0.3	+0.5	+2.5	\$108	\$102	\$117	\$103
Expected Av.Progeny EBV's	+2.1	+2.2	-5.7	+3.0	+43	+79	+102	+80	+19	+1.5	-3.7	52	+5.4	+0.0	-0.3	+0.5	+2.0	\$112	\$110	\$115	\$111

1227

HBR

Sire Society Id NZE16932011465
 TUWHARETOA REGENT D145
SIRE: TE MANIA 11 465
 TE MANIA 03 116

Dam Society Id VCCG302
 WILLALOOKA ZODIAC Z413
DAM: COOLANA EVA G302
 NARRANGULLEN EVA X9

4 Embryo's

	CE Direct	CE Dtrs	Gest	BW	200 Wt	400 Wt	600 Wt	MCW	Milk	Scrotal	D to C	Carc Wt	EMA	Rib Fat	Rump Fat	RBY%	IMF%	ABI	DOM	Grain	Grass
Sire EBV's	-2.2	-8.8	-4.1	+4.5	+48	+84	+112	+109	+13	+1.2	-5.0	73	+5.5	+2.1	+1.0	-2.2	+4.8	\$117	\$97	\$144	\$104
Dam EBV's	+0.6	+1.7	-3.4	+4.8	+43	+80	+102	+105	+14	+0.8	-1.4	58	+5.9	-2.2	-2.0	+1.8	+1.0	\$96	\$104	\$94	\$99
Expected Av.Progeny EBV's	-0.8	-3.6	-3.8	+4.7	+46	+82	+107	+107	+14	+1.0	-3.2	66	+5.7	-0.1	-0.5	-0.2	+2.9	\$107	\$101	\$119	\$102

1228

HBR

Sire Society Id NGMH605
 SITZ UPWARD 307R
SIRE: BOOROOMOOKA HYPERNO H605
 BOOROOMOOKA TRACEY Z5

Dam Society Id VCCG302
 WILLALOOKA ZODIAC Z413
DAM: COOLANA EVA G302
 NARRANGULLEN EVA X9

4 Embryo's

	CE Direct	CE Dtrs	Gest	BW	200 Wt	400 Wt	600 Wt	MCW	Milk	Scrotal	D to C	Carc Wt	EMA	Rib Fat	Rump Fat	RBY%	IMF%	ABI	DOM	Grain	Grass
Sire EBV's	-5.8	-3.2	-4.2	+7.1	+55	+98	+141	+117	+24	+1.8	-2.6	71	+7.5	-0.8	-1.5	+2.0	+1.5	\$123	\$107	\$130	\$120
Dam EBV's	+0.6	+1.7	-3.4	+4.8	+43	+80	+102	+105	+14	+0.8	-1.4	58	+5.9	-2.2	-2.0	+1.8	+1.0	\$96	\$104	\$94	\$99
Expected Av.Progeny EBV's	-2.6	-0.8	-3.8	+5.9	+49	+89	+122	+111	+19	+1.3	-2.0	65	+6.7	-1.5	-1.8	+1.9	+1.3	\$110	\$106	\$112	\$110

COOLANA ANGUS SEMEN PACKAGES

1229

HBR

Sire Society Id USA17614813
 CONNEALY EARNAN 076E
MUSGRAVE BIG SKY
 S A V PRIMROSE 7861

32 Straw Semen Package

CE Direct	CE Dtrs	Gest	BW	200 Wt	400 Wt	600 Wt	MCW	Milk	Scrotal	D to C	Carc Wt	EMA	Rib Fat	Rump Fat	RBY%	IMF%	ABI	DOM	Grain	Grass
+0.7	+0.8	-4.9	+3.7	+54	+95	+118	+86	+18	+0.9	-3.1	72	+6.4	+0.6	-0.3	+0.5	+1.5	\$116	\$117	\$113	\$119

1230

HBR

Sire Society Id QHED62
 KAROO W109 DIRECTION Z181
CARABAR DOCKLANDS D62
 CARABAR BLACKCAP MARY B12

Mixed Semen Package, 3 Sires

9 Straws Semen

CE Direct	CE Dtrs	Gest	BW	200 Wt	400 Wt	600 Wt	MCW	Milk	Scrotal	D to C	Carc Wt	EMA	Rib Fat	Rump Fat	RBY%	IMF%	ABI	DOM	Grain	Grass
+4.1	+1.3	-9.0	+4.1	+47	+90	+127	+103	+20	+3.2	-5.5	62	+6.9	+1.7	+2.3	+0.5	+1.0	\$135	\$117	\$136	\$135

HBR

Sire Society Id CGKJ108
 TE MANIA EMPEROR E343
ALPINE JUSTICE J108
 ALPINE ELANOUR E191

10 Straws Semen

CE Direct	CE Dtrs	Gest	BW	200 Wt	400 Wt	600 Wt	MCW	Milk	Scrotal	D to C	Carc Wt	EMA	Rib Fat	Rump Fat	RBY%	IMF%	ABI	DOM	Grain	Grass
+0.9	+2.3	-5.6	+6.5	+58	+101	+140	+140	+8	+1.5	-7.8	73	+4.8	+0.6	+0.4	-0.3	+3.3	\$161	\$121	\$190	\$145

HBR

Sire Society Id VCCH36
 B/R NEW DAY 454
COOLANA NEW DAY H36
 VERMONT NANNY C292

Angus Sire Benchmark
 Participant

10 Straws Semen

CE Direct	CE Dtrs	Gest	BW	200 Wt	400 Wt	600 Wt	MCW	Milk	Scrotal	D to C	Carc Wt	EMA	Rib Fat	Rump Fat	RBY%	IMF%	ABI	DOM	Grain	Grass
+3.1	+0.8	-5.0	+5.1	+49	+93	+120	+117	+17	+0.4	-3.5	72	+8.5	-1.0	-1.7	+1.3	+1.8	\$126	\$119	\$136	\$122

1231

HBR

Sire Society Id NGMH605
 SITZ UPWARD 307R
SIRE: BOOROOMOOKA HYPERNO H605
 BOOROOMOOKA TRACEY Z5

Angus Sire Benchmark
 Participant

50 Straw Semen Package

CE Direct	CE Dtrs	Gest	BW	200 Wt	400 Wt	600 Wt	MCW	Milk	Scrotal	D to C	Carc Wt	EMA	Rib Fat	Rump Fat	RBY%	IMF%	ABI	DOM	Grain	Grass
-5.8	-3.2	-4.2	+7.1	+55	+98	+141	+117	+24	+1.8	-2.6	71	+7.5	-0.8	-1.5	+2.0	+1.5	\$123	\$107	\$130	\$120

1232

HBR

Sire Society Id NGMH605
 SITZ UPWARD 307R
SIRE: BOOROOMOOKA HYPERNO H605
 BOOROOMOOKA TRACEY Z5

Angus Sire Benchmark
 Participant

50 Straw Semen Package

CE Direct	CE Dtrs	Gest	BW	200 Wt	400 Wt	600 Wt	MCW	Milk	Scrotal	D to C	Carc Wt	EMA	Rib Fat	Rump Fat	RBY%	IMF%	ABI	DOM	Grain	Grass
-5.8	-3.2	-4.2	+7.1	+55	+98	+141	+117	+24	+1.8	-2.6	71	+7.5	-0.8	-1.5	+2.0	+1.5	\$123	\$107	\$130	\$120

1233

HBR

Sire Society Id NGMH605
 SITZ UPWARD 307R
SIRE: BOOROOMOOKA HYPERNO H605
 BOOROOMOOKA TRACEY Z5

Angus Sire Benchmark
 Participant

24 Straw Semen Package

CE Direct	CE Dtrs	Gest	BW	200 Wt	400 Wt	600 Wt	MCW	Milk	Scrotal	D to C	Carc Wt	EMA	Rib Fat	Rump Fat	RBY%	IMF%	ABI	DOM	Grain	Grass
-5.8	-3.2	-4.2	+7.1	+55	+98	+141	+117	+24	+1.8	-2.6	71	+7.5	-0.8	-1.5	+2.0	+1.5	\$123	\$107	\$130	\$120

COOLANA ANGUS SEMEN PACKAGES

1234

HBR

Sire Society Id NGCJ267
 BOOROOMOOKA FRANKEL F510
DULVERTON JACKPOT J267
 DULVERTON DELL B112

Angus Sire Benchmark
 Participant

28 Straw Semen Package

CE Direct	CE Dtrs	Gest	BW	200 Wt	400 Wt	600 Wt	MCW	Milk	Scrotal	D to C	Carc Wt	EMA	Rib Fat	Rump Fat	RBY%	IMF%	ABI	DOM	Grain	Grass
-5.5	-3.8	-5.9	+8.2	+60	+104	+146	+141	+12	+2.7	-3.8	83	+5.4	-0.9	-1.0	+1.2	+1.9	\$128	\$110	\$142	\$122

1235

HBR

Sire Society Id USA16760354
 SITZ UPWARD 307R
SIRE: TEHAMA UPWARD Y238
 TEHAMA ELITE BLACKBIRD T735

17 Straw Semen Package

CE Direct	CE Dtrs	Gest	BW	200 Wt	400 Wt	600 Wt	MCW	Milk	Scrotal	D to C	Carc Wt	EMA	Rib Fat	Rump Fat	RBY%	IMF%	ABI	DOM	Grain	Grass

1236

HBR

Sire Society Id WKHK46
 MATAURI REALITY 839
KOOJAN HILLS REALITY K46
 KOOJAN HILLS E266

36 Straw Semen Package

CE Direct	CE Dtrs	Gest	BW	200 Wt	400 Wt	600 Wt	MCW	Milk	Scrotal	D to C	Carc Wt	EMA	Rib Fat	Rump Fat	RBY%	IMF%	ABI	DOM	Grain	Grass
+4.0	+4.0	-6.9	+4.2	+48	+87	+116	+102	+14	+2.6	-3.2	61	+5.9	+0.6	+1.0	+0.2	+2.0	\$125	\$116	\$130	\$123

1237

HBR

Sire Society Id VCCK026
 SILVEIRAS CONVERSION 8064
COOLANA CONVERSION - K026
 COOLANA NIGHTINGALE D136

Angus Sire Benchmark
 Participant

50 Straw Semen Package

CE Direct	CE Dtrs	Gest	BW	200 Wt	400 Wt	600 Wt	MCW	Milk	Scrotal	D to C	Carc Wt	EMA	Rib Fat	Rump Fat	RBY%	IMF%	ABI	DOM	Grain	Grass
+2.9	+0.3	-3.7	+2.1	+46	+84	+97	+77	+19	+2.6	-4.8	61	+7.5	-0.9	-0.3	+0.1	+2.9	\$117	\$117	\$127	\$112

1238

HBR

Sire Society Id VCCK026
 SILVEIRAS CONVERSION 8064
COOLANA CONVERSION - K026
 COOLANA NIGHTINGALE D136

Angus Sire Benchmark
 Participant

50 Straw Semen Package

CE Direct	CE Dtrs	Gest	BW	200 Wt	400 Wt	600 Wt	MCW	Milk	Scrotal	D to C	Carc Wt	EMA	Rib Fat	Rump Fat	RBY%	IMF%	ABI	DOM	Grain	Grass
+2.9	+0.3	-3.7	+2.1	+46	+84	+97	+77	+19	+2.6	-4.8	61	+7.5	-0.9	-0.3	+0.1	+2.9	\$117	\$117	\$127	\$112

1239

HBR

Sire Society Id VCCK026
 SILVEIRAS CONVERSION 8064
COOLANA CONVERSION - K026
 COOLANA NIGHTINGALE D136

Angus Sire Benchmark
 Participant

50 Straw Semen Package

CE Direct	CE Dtrs	Gest	BW	200 Wt	400 Wt	600 Wt	MCW	Milk	Scrotal	D to C	Carc Wt	EMA	Rib Fat	Rump Fat	RBY%	IMF%	ABI	DOM	Grain	Grass
+2.9	+0.3	-3.7	+2.1	+46	+84	+97	+77	+19	+2.6	-4.8	61	+7.5	-0.9	-0.3	+0.1	+2.9	\$117	\$117	\$127	\$112

1240

HBR

Sire Society Id VCCK026
 SILVEIRAS CONVERSION 8064
COOLANA CONVERSION - K026
 COOLANA NIGHTINGALE D136

Angus Sire Benchmark
 Participant

50 Straw Semen Package

CE Direct	CE Dtrs	Gest	BW	200 Wt	400 Wt	600 Wt	MCW	Milk	Scrotal	D to C	Carc Wt	EMA	Rib Fat	Rump Fat	RBY%	IMF%	ABI	DOM	Grain	Grass
+2.9	+0.3	-3.7	+2.1	+46	+84	+97	+77	+19	+2.6	-4.8	61	+7.5	-0.9	-0.3	+0.1	+2.9	\$117	\$117	\$127	\$112

COOLANA ANGUS SEMEN PACKAGES

1241

HBR

Sire Society Id VCKK026
SILVEIRAS CONVERSION 8064
COOLANA CONVERSION - K026
COOLANA NIGHTINGALE D136

Angus Sire Benchmark
Participant

52 Straw Semen Package

CE Direct	CE Dtrs	Gest	BW	200 Wt	400 Wt	600 Wt	MCW	Milk	Scrotal	D to C	Carc Wt	EMA	Rib Fat	Rump Fat	RBY%	IMF%	ABI	DOM	Grain	Grass
+2.9	+0.3	-3.7	+2.1	+46	+84	+97	+77	+19	+2.6	-4.8	61	+7.5	-0.9	-0.3	+0.1	+2.9	\$117	\$117	\$127	\$112

1242

HBR

Sire Society Id NGMK274
AYRVALE BARTEL E7
BOOROOMOOKA BARTEL K274
BOOROOMOOKA VORACIOUS H465

19 Straw Semen Package

CE Direct	CE Dtrs	Gest	BW	200 Wt	400 Wt	600 Wt	MCW	Milk	Scrotal	D to C	Carc Wt	EMA	Rib Fat	Rump Fat	RBY%	IMF%	ABI	DOM	Grain	Grass
+2.0	+4.7	-5.6	+4.0	+54	+96	+128	+112	+19	+2.7	-6.0	80	+6.8	-1.4	-1.0	+0.7	+2.8	\$149	\$130	\$169	\$139

1243

HBR

Sire Society Id USA18129638
MUSGRAVE AVIATOR
MUSGRAVE MEDIATOR
MUSGRAVE BARBARA LASS 273

18 Straw Semen Package

CE Direct	CE Dtrs	Gest	BW	200 Wt	400 Wt	600 Wt	MCW	Milk	Scrotal	D to C	Carc Wt	EMA	Rib Fat	Rump Fat	RBY%	IMF%	ABI	DOM	Grain	Grass

1244

HBR

Sire Society Id USA17220531
RITO REVENUE 5M2 OF 2536 PRE
CONNEALY REVENUE 7392
EBONISHA OF CONGANGA

30 Straw Semen Package

CE Direct	CE Dtrs	Gest	BW	200 Wt	400 Wt	600 Wt	MCW	Milk	Scrotal	D to C	Carc Wt	EMA	Rib Fat	Rump Fat	RBY%	IMF%	ABI	DOM	Grain	Grass
-4.8	+0.9	-3.4	+6.4	+50	+87	+110	+83	+17	+0.9	-5.4	71	+9.9	+0.9	+0.1	+0.8	+2.5	\$122	\$113	\$132	\$117

1245

HBR

Sire Society Id USA15738589
G A R PREDESTINED
WERNER WESTWARD 357
BFF EVERELDA ENTENSE 4015

Mixed Semen Package, 2 Sires

14 Straw Semen

CE Direct	CE Dtrs	Gest	BW	200 Wt	400 Wt	600 Wt	MCW	Milk	Scrotal	D to C	Carc Wt	EMA	Rib Fat	Rump Fat	RBY%	IMF%	ABI	DOM	Grain	Grass
+1.8	+4.3	-2.7	+3.1	+41	+78	+103	+62	+21	-0.1	-4.1	55	+6.5	+0.9	+0.4	+0.2	+2.7	\$127	\$116	\$110	\$105

HBR

Sire Society Id USA14188956
ROCKN D AMBUSH 1531
B/R AMBUSH 28
B/R RUBY OF TIFFANY 8250(ET)

13 Straw Semen

CE Direct	CE Dtrs	Gest	BW	200 Wt	400 Wt	600 Wt	MCW	Milk	Scrotal	D to C	Carc Wt	EMA	Rib Fat	Rump Fat	RBY%	IMF%	ABI	DOM	Grain	Grass
-1.2	+4.7	-8.3	+4.6	+49	+88	+106	+118	+8	-0.6	-4.9	67	+6.8	-3.0	-2.8	+1.5	+2.9	\$126	\$121	\$148	\$115

1246

HBR

Sire Society Id NBBD34
BALD BLAIR ULONG A16
BALD BLAIR DEBONAIR D34
BALD BLAIR X14

33 Straw Semen Package

CE Direct	CE Dtrs	Gest	BW	200 Wt	400 Wt	600 Wt	MCW	Milk	Scrotal	D to C	Carc Wt	EMA	Rib Fat	Rump Fat	RBY%	IMF%	ABI	DOM	Grain	Grass
-1.8	-1.6	-3.8	+5.1	+51	+90	+115	+114	+16	+2.4	-4.9	50	+4.9	+1.3	+1.6	-0.3	+2.5	\$116	\$107	\$124	\$111

COOLANA ANGUS SEMEN PACKAGES

1247

HBR

Sire Society Id VCCH185
SILVEIRAS M811 TOTAL 6103
COOLANA H185
COOLANA T266-B102

Angus Sire Benchmark
Participant

50 Straw Semen Package

CE Direct	CE Dtrs	Gest	BW	200 Wt	400 Wt	600 Wt	MCW	Milk	Scrotal	D to C	Carc Wt	EMA	Rib Fat	Rump Fat	RBY%	IMF%	ABI	DOM	Grain	Grass
+1.8	+0.5	-6.3	+2.8	+49	+83	+104	+97	+23	+1.7	-3.2	68	+4.9	-1.4	-1.9	+0.9	+2.0	\$106	\$107	\$107	\$105

1248

HBR

Sire Society Id VCCH185
SILVEIRAS M811 TOTAL 6103
COOLANA H185
COOLANA T266-B102

Angus Sire Benchmark
Participant

50 Straw Semen Package

CE Direct	CE Dtrs	Gest	BW	200 Wt	400 Wt	600 Wt	MCW	Milk	Scrotal	D to C	Carc Wt	EMA	Rib Fat	Rump Fat	RBY%	IMF%	ABI	DOM	Grain	Grass
+1.8	+0.5	-6.3	+2.8	+49	+83	+104	+97	+23	+1.7	-3.2	68	+4.9	-1.4	-1.9	+0.9	+2.0	\$106	\$107	\$107	\$105

1249

HBR

Sire Society Id THCF10
ARDROSSAN EQUATOR A241
CLUDEN NEWRY EQUATOR F10
CLUDEN NEWRY ARAWATEA A162

27 Straw Semen Package

CE Direct	CE Dtrs	Gest	BW	200 Wt	400 Wt	600 Wt	MCW	Milk	Scrotal	D to C	Carc Wt	EMA	Rib Fat	Rump Fat	RBY%	IMF%	ABI	DOM	Grain	Grass
+1.9	+3.0	-7.0	+2.9	+45	+93	+113	+98	+22	+3.7	-6.9	79	+6.3	-1.2	-1.4	+1.6	+1.3	\$131	\$126	\$138	\$126

1250

HBR

Sire Society Id VCCE56
TE MANIA INFINITY 04 379
COOLANA INFINITY E56
COOLANA JANET C84

Angus Sire Benchmark
Participant

31 Straw Semen Package

CE Direct	CE Dtrs	Gest	BW	200 Wt	400 Wt	600 Wt	MCW	Milk	Scrotal	D to C	Carc Wt	EMA	Rib Fat	Rump Fat	RBY%	IMF%	ABI	DOM	Grain	Grass
+0.0	-1.6	-1.2	+3.6	+41	+76	+98	+76	+8	+2.0	-2.0	62	+3.4	-3.7	-2.1	-1.2	+4.5	\$108	\$101	\$132	\$98

1251

HBR

Sire Society Id VCCE56
TE MANIA INFINITY 04 379
COOLANA INFINITY E56
COOLANA JANET C84

Angus Sire Benchmark
Participant

31 Straw Semen Package

CE Direct	CE Dtrs	Gest	BW	200 Wt	400 Wt	600 Wt	MCW	Milk	Scrotal	D to C	Carc Wt	EMA	Rib Fat	Rump Fat	RBY%	IMF%	ABI	DOM	Grain	Grass
+0.0	-1.6	-1.2	+3.6	+41	+76	+98	+76	+8	+2.0	-2.0	62	+3.4	-3.7	-2.1	-1.2	+4.5	\$108	\$101	\$132	\$98

COOLANA ANGUS SEMEN PACKAGES

1252

HBR

Sire Society Id NZE04379
TE MANIA UNLIMITED U3271

Mixed Semen Package, 4 Sires

TE MANIA INFINITY 04 379
TE MANIA 95102

4 Straws Semen

CE Direct	CE Dtrs	Gest	BW	200 Wt	400 Wt	600 Wt	MCW	Milk	Scrotal	D to C	Carc Wt	EMA	Rib Fat	Rump Fat	RBY%	IMF%	ABI	DOM	Grain	Grass
-3.3	-6.3	-4.5	+2.3	+36	+74	+91	+79	+10	+2.9	-5.5	46	+2.5	-1.3	+1.2	-1.6	+3.2	\$94	\$90	\$105	\$88

HBR

Sire Society Id NZE16932011465
TUWHARETOA REGENT D145

TE MANIA 11 465
TE MANIA 03 116

5 Straws Semen

CE Direct	CE Dtrs	Gest	BW	200 Wt	400 Wt	600 Wt	MCW	Milk	Scrotal	D to C	Carc Wt	EMA	Rib Fat	Rump Fat	RBY%	IMF%	ABI	DOM	Grain	Grass
-2.2	-8.8	-4.1	+4.5	+48	+84	+112	+109	+13	+1.2	-5.0	73	+5.5	+2.1	+1.0	-2.2	+4.8	\$117	\$97	\$144	\$104

HBR

Sire Society Id USA17236055
SYDGEN TRUST 6228

SYDGEN BLACK PEARL 2006
SYDGEN ANITA 8611

7 Straws Semen

CE Direct	CE Dtrs	Gest	BW	200 Wt	400 Wt	600 Wt	MCW	Milk	Scrotal	D to C	Carc Wt	EMA	Rib Fat	Rump Fat	RBY%	IMF%	ABI	DOM	Grain	Grass
+4.9	+4.4	-7.2	+3.2	+54	+89	+119	+90	+18	+1.4	-4.7	73	+9.6	-0.5	-1.8	+1.5	+2.0	\$138	\$127	\$147	\$134

HBR

Sire Society Id BHH358
RENNYLEA EDMUND E11

CLUNIE RANGE HANK H358
CLUNIE RANGE NAOMI F351

1 Straw Semen

CE Direct	CE Dtrs	Gest	BW	200 Wt	400 Wt	600 Wt	MCW	Milk	Scrotal	D to C	Carc Wt	EMA	Rib Fat	Rump Fat	RBY%	IMF%	ABI	DOM	Grain	Grass
+0.7	+0.0	-4.5	+4.7	+52	+103	+140	+114	+16	+3.5	-5.8	78	+5.1	+1.3	+1.0	+0.0	+3.2				

1253

HBR

Sire Society Id NWPG188
TC FRANKLIN 619
WATTLETOP FRANKLIN G188
WATTLETOP BARUNAH E295

Angus Sire Benchmark
Participant

Mixed Semen Package, 3 Sires

12 Straws Semen

CE Direct	CE Dtrs	Gest	BW	200 Wt	400 Wt	600 Wt	MCW	Milk	Scrotal	D to C	Carc Wt	EMA	Rib Fat	Rump Fat	RBY%	IMF%	ABI	DOM	Grain	Grass
+0.6	+0.2	-2.8	+4.5	+37	+75	+93	+77	+23	+3.2	-6.5	40	+4.9	-0.6	-0.2	+0.8	+2.2	\$113	\$109	\$123	\$106

HBR

Sire Society Id USA15142281
G A R PREDESTINED

RITO REVENUE 5M2 OF 2536 PRE
G A R PRECISION 2536

1 Straw Semen

CE Direct	CE Dtrs	Gest	BW	200 Wt	400 Wt	600 Wt	MCW	Milk	Scrotal	D to C	Carc Wt	EMA	Rib Fat	Rump Fat	RBY%	IMF%	ABI	DOM	Grain	Grass
-2.1	+2.1	-4.1	+4.8	+51	+84	+108	+87	+18	+0.0	-5.0	68	+11.7	+1.7	+1.3	-0.4	+3.8	\$132	\$116	\$149	\$123

HBR

Sire Society Id NAQD19
ARDROSSAN EQUATOR A241(AI)(ET)

ARDROSSAN EQUATOR D19
ARDROSSAN KATE Z36(AI)(ET)

14 Straw Semen

CE Direct	CE Dtrs	Gest	BW	200 Wt	400 Wt	600 Wt	MCW	Milk	Scrotal	D to C	Carc Wt	EMA	Rib Fat	Rump Fat	RBY%	IMF%	ABI	DOM	Grain	Grass
+1.8	+1.2	-6.1	+6.3	+56	+93	+129	+134	+12	+4.2	-6.8	81	+8.7	-1.2	-0.2	+2.0	+0.4	\$135	\$120	\$136	\$133

NOTES

NOTES

NOTES

GUBBINS OF COOLANA



**Coolana Wetlands Selling Complex
1219 Woorndoo/Chatsworth Road
Chatsworth, Victoria 3379**

www.coolana.com