

ANGUS

GUBBINS OF COOLANA



Autumn Bull Sale



Coolana Angus Stud

Wednesday, 1st March,
2017 at 4.01pm

Coolana Bull Selling Complex
1219 Woorndoo/Chatsworth Road
Chatsworth, Victoria 3379



www.coolana.com

Coolana Angus Stud
Autumn Bull Sale
(Note, amalgamation of SA & Vic Aut Sales)
1st March, 2017 at 4.01 pm.
Coolana Bull Selling Complex
1219 Woorndoo / Chatsworth Road
Chatsworth.

(Google Maps "Coolana Angus" for directions)

145 HBR & APR Bulls

Coolana
Angus

Contacts **Mark Gubbins**
 Max Gubbins

Mob **0428 593 913**
Mob **0439 593 913**
Email **info@coolana.com**
Fax **03 5350 5551**

AuctionsPlus™
Buy and Sell stock nationally

Dick Whale IBMS **0427 697 968**

JOINT AGENTS



Elders Mortlake **03 5599 2300**
Ross Milne **0408 057 558**
Hayden Lanyon **0419 961 008**



Johnathon Spence **0427 084 951**
Rodney Dix **0429 818 490**
Mark O'Leary **0429 814 998**

www.coolana.com

Disclaimer – Every care has been taken to compile this catalogue accurately – however, Coolana does not take responsibility for any errors.

GUBBINS OF COOLANA



Dear All,

Well doesn't a year go quickly and how things can change. You have probably heard by now that Anna and I have decided to sell our genetic businesses. Around our Autumn bull sale in 2017 we are dispersing all our Xsimm and Coolana Angus Stud females. This decision has been bought on by the great pleasure of having Max our youngest son joining us in agriculture. It is a succession decision decided by me to free the next generation up of as many encumbrance's that I have created in my time of control at Coolana and let Max and maybe Ben later, develop a business that they enjoy working in. Anna and I are not retiring or unhealthy just going to take a change of pace and enjoy life, while working alongside our son's.

Even though we are selling our females now we will continue to sell bulls until our current bull inventory is exhausted. This will culminate in September 2018. I truly hope that you will support us to the end. Coolana genetics will stay around in the industry and be recognized for many years to come. We will support our clients well into the future as we have done in the past. Rest assured that if we can't support you with replacement bulls, we will refund any money difference as per our generous guarantee to help you replace a bull that has failed.

Support us to the end and come to our final hoorah after our 2018 Spring Bull Sale.

Good luck in this prosperous year for beef. Enjoy and spend wisely.

We pride ourselves on our ability to provide an even line of bulls, so that a buyer purchasing either one or ten bulls at a time can expect consistent results.

Kind regards,

Mark

SALE DATES

28th February Simmental Female Dispersal 3.31 pm

1st March Angus Bull Sale 4.01 pm

2nd March, Angus Female Dispersal 9.59 am

3rd March, Angus Female Dispersal 9.29 am

COOLANA ANGUS

Inspection

Bulls will be penned and available for inspection from 12 Noon on sale day. An appointment to inspect bulls prior to sale day, may be made by phoning Mark or Max Gubbins.

Agent Rebate

A 3% rebate is offered to outside agents who meet the following condition:

- Accompany, assist and sign the buyer slip on behalf of your client.
- (No signature, No rebate)

For further information Phone Mark on 0428 593 913.

Airstrip

Coolana has a North/South, East/West grass airstrip that will be available on sale days. Not far from our selling complex. Airstrip coordinates Latitude -37.8827, Longitude 142.6664. Call Anna to arrange pickup. 0409 593 913.

Animal Health

Every endeavor is taken to eliminate any diseases and viruses that may affect bulls from breeding.

- Coolana Angus is accredited MN2 under the BJD market assurance program.
- ***All bulls have been vaccinated with Pestiguard, a 2-shot program to protect bulls from getting any symptoms during mating. It is highly recommended that a booster shot be given every year.
- All bulls have been ear notched and tested clear from being a Pestivirus PI (persistently infected).
- ***All bulls have been vaccinated against Vibriosis, 2 shot program to protect bulls from getting any symptoms during mating. It is highly recommended that a booster shot be given every year.
- It is recommended that when you put any bull with cows or heifers that you take a little time to closely observe the bull working and check he can complete natural service.

Genetic Faults

All bulls are Pedigree or Tested Free for the NH, AM & CA testable Genetic Faults.

Developmental Duplications or DD – this is a little different than the previous 3 Genetic Faults. Its mode of action is not as simplistic, and therefore needs a lot more understanding. There are normal looking tested affected animals in the breeding population.

The advice to the commercial industry from Mark Gubbins is “if you are seeing abnormalities in your cattle herd” only buy Pedigree or Tested Free cattle. Coolana has a 5-year plan to eradicate DD from its herd.

Delivery

Coolana Angus will personally deliver any bull(s) to your property by road, free of charge, anywhere in Victoria, South East of South Australia and Southern New South Wales - or other areas by negotiation. This will be carried out within two weeks post-sale - or by negotiation with the purchaser. Only one delivery location per purchaser applies. Any tolls and ferry charges are to be paid by the purchaser.

SATISFACTION GUARANTEE

We aim to get your cows in calf in a fast, short breeding season. If you suspect a problem with a bull you purchased from us, contact us AS SOON AS POSSIBLE and we will endeavour to help you to the best of our ability. We want you to be a satisfied repeat customer. Remember, it is in our best interests to support you. Please phone us - we have years of experience and are here to help.

The Guarantee

As most bull problems occur in the first mating, Coolana Angus offers you a Satisfaction Guarantee for the first mating after you purchase. We will guarantee bulls, from the date of purchase, against loss of fertility due to structural failure of the bull in their first joining. The guarantee does not cover accidents and events which have occurred under the new owner's management and husbandry. For example, corkscrew penis, or bad feet which cause severe lameness, is covered. Broken penis, prolapsed prepuce, broken legs etc. are not covered.

Sound management practices are expected (e.g. annual fertility testing, and checking that the bull is working while mating, are mandatory). The guarantee only covers the value of the bull, as stated below. To trigger the guarantee, phone Mark Gubbins or a Coolana representative, within 48 hours of the problem being noticed (failure to notify within this time voids the above guarantee). A veterinary certificate may be required - any associated cost is to be borne by the purchaser. All guarantees to start from day of delivery.

Purchasers are urged to extend their protection further by insuring their bull(s) for transit and full mortality risks for at least one year, being for death by accident and disease, and including the peril of loss of use by accident. This cover will be taken out at the buyer's expense, via the usual livestock insurance method.

ALL Coolana cattle have been assessed on the GTS Type/Structure system. All the cattle are considered acceptable for soundness and muscling. The GTS system has been broken up into two distinctive trait groups: descriptive traits, and structural soundness traits. Animals rating outside these scores should be considered culls, and not catalogued for sale.

Structure scoring is only intended as a guide for potential purchasers. It is not a guarantee of the lifetime structure soundness of an animal. Where possible the Beefclass equivalent has been put alongside the GTS score for comparison.

For the best help make us your first call.



ACCOMMODATION

CHATSWORTH HOUSE: 5 kms

Chatsworth House has 3 cottages and 3 apartments. All self catering for various numbers of people. Ideally located only 5 kms away.

Either goggle Chatsworth House functions or ring Lesley Jones on 0409 101 657

DUNKELD: 40 kms

Dunkeld is at the foot of the Grampians and a beautiful location within half an hour's drive from Coolana. It has numerous B&B's, self catering and hotel accommodation.

The Royal Mail Hotel; 03 5577 2241

Dunkeld Tourist Information Centre for all local accommodation; 03 5577 2558

HAMILTON: 60 km

Hamilton offers a number of services within an easy 4 turn, 40 minute drive into the Coolana's gate.

Hamilton Tourist Information Centre; 1800 807 056

The Botanical Motel; 03 5572 1855

The Bandicoote Motel; 03 5572 1688

The Grangeburn; 03 5572 5755

WARRNAMBOOL: 70KM

Warrnambool is for anyone who wants to smell the sea within an hour's drive of Coolana. With all services that one might need.

Warrnambool Tourist Information Centre; 03 5559 4620

Comfort Inn Western; 03 5561 5100

Best Western Olde Maritime; 03 5561 1415

Lady Bay Resort; 03 5562 1662

Mid City; 03 5562 3866



AuctionsPlus™

Can't make the sale?

Log onto AuctionsPlus and bid on your phone, tablet or computer



1 REGISTER ONLINE

FREE once off registration for all auctions.

2 VIEW CATALOGUE

Stock history, photos, videos, pedigrees and more.

3 LIMIT BID

Can't make the auction? Set your maximum bid prior to the auction and let the system bid for you.

4 ENTER AUCTION

Log into the auction anytime, anywhere and bid on your mobile, tablet or computer.

5 CONTACT SELLER

Contact selling agent to arrange payment and delivery.

6 PAYMENT

Via the selling agent's terms and conditions.

7 DELIVERY

Arrange transport of livestock at your expense.

Log in today at auctionsplus.com.au or call 02 9262 4222

COOLANA ANGUS - STUD SIRES FOR SALE BY PRIVATE TREATY



Stud Sires for sale by private treaty.

Contact Mark 0428 595913

Name/ID	Calving Ease		Calving Ease Dir (%)	Calving Ease Dtrs (%)	Pestatio Length (days)	Birth Wt. (kg)	200 Day Wt. (kg)	400 Day Wt. (kg)	600 Day Wt. (kg)	Mat. Cow Wt. (kg)	Milk (kg)	Scrotal Size (cm)	Days to Calving (days)	Carcase Wt. (kg)	Eye Muscle Area (sq.cm)	Rib Fat (mm)		Rump Fat (mm)		Retail Beef Yield (%)	IMF (%)	Angus Breeding Index		Domestic Index		Heavy Grain Index		Heavy Grass Index	
	(%)	(%)														Fat	Fat	Index	Index			Index	Index	Index	Index	Index	Index		
COOLANA BLACK PEARL L101(AI)	3.6	4.1	-1.4	1.6	-8	3.8	51	90	117	99	16	1.7	-5.1	71	7	-0.8	-1.4	-1.4	-1.4	1.3	1.9	\$134	\$125	\$144	\$129	\$129	\$129		
COOLANA BLACK PEARL L118(AI)																													
COOLANA HYPERNO L121(AI)	2.8	1.6	2.8	1.6	-9.9	3.9	47	86	115	86	18	1.6	-3.5	60	6.3	-0.2	-0.3	-0.3	1.2	2	2	\$129	\$120	\$136	\$126	\$126	\$126		
COOLANA BLACK PEARL L154(AI)(ET)	4.9	4.2	-0.5	0.6	-5.2	2	42	76	96	79	17	1.3	-5.1	58	4.8	-0.5	-1	-1	0.1	2.7	2.7	\$117	\$112	\$127	\$111	\$111	\$111		
COOLANA HYPERNO L168(AI)	-0.5	0.6	-2.5	0.9	-4.7	4.1	43	81	107	82	21	1.7	-4.3	49	7.8	0.6	0.6	0.6	1	1.9	1.9	\$119	\$111	\$124	\$117	\$117	\$117		
COOLANA REVENUE 7392 - L166(AI)	-2.5	0.9	-2.2	1.1	-3.9	6.1	49	85	108	92	14	1.9	-5.7	68	7.8	-0.2	-0.3	-0.3	1.1	1.8	1.8	\$118	\$112	\$124	\$114	\$114	\$114		
COOLANA WESTWARD L189(AI)	-2.2	1.1	-0.9	-1.9	-2.1	5	49	85	113	89	20	0.6	-3.5	63	5.8	-0.7	-1.2	-1.2	0.7	2.4	2.4	\$114	\$107	\$123	\$111	\$111	\$111		
COOLANA NZ 465 - L201(AI)(ET)	-0.9	2.7	2.4	2.7	-5.5	4.2	50	89	113	99	14	0.9	-5	70	4.8	0.3	-0.2	-0.2	-1	3.6	3.6	\$121	\$110	\$140	\$112	\$112	\$112		
COOLANA BLACK PEARL L666(APR)(AI)	2.4	2.7	2.4	2.7	-4.1	4.9	55	93	124	107	14	1.7	-4.4	70	6.6	-1.6	-1.4	-1.4	1	2.2	2.2	\$135	\$123	\$147	\$130	\$130	\$130		
COOLANA CONVERSION - K025(AI)(ET)	1.3	-0.7			-2.6	3.6	47	86	101	83	18	2.6	-4.8	63	8.1	-1.1	-0.7	-0.7	0.2	2.8	2.8	\$117	\$116	\$128	\$112	\$112	\$112		
COOLANA CONVERSION - K026(AI)(ET)	2.9	0.3			-3.7	2.1	46	84	97	77	19	2.6	-4.8	61	7.5	-0.9	-0.3	-0.3	0.1	2.9	2.9	\$117	\$117	\$127	\$112	\$112	\$112		
DULVERTON JACKPOT J267	-5.5	-3.8			-5.9	8.2	60	104	146	141	12	2.7	-3.8	83	5.4	-0.9	-1	-1	1.2	1.9	1.9	\$128	\$110	\$142	\$122	\$122	\$122		
KAROO D82 DOCKLANDS K194(AI)	3.5	1.8			-5.9	4.1	43	84	121	97	18	2.8	-6.2	60	5.4	1.6	2.5	-0.4	1.6	1.6	1.6	\$132	\$112	\$137	\$130	\$130	\$130		
WITHERSWOOD REALITY K0085(AI)	4.1	3.1			-5.9	3.2	40	77	100	82	15	3	-3.6	46	4.6	1.5	1.7	-0.5	2.5	2.5	2.5	\$114	\$108	\$120	\$112	\$112	\$112		
Breed Avg. EBVs for 2015 Born Calves	0	0.1			-3.7	4.3	42	77	100	88	15	1.7	-3.8	56	4.6	0	-0.2	-0.2	0.3	1.6	1.6	106	103	110	105	105	105		

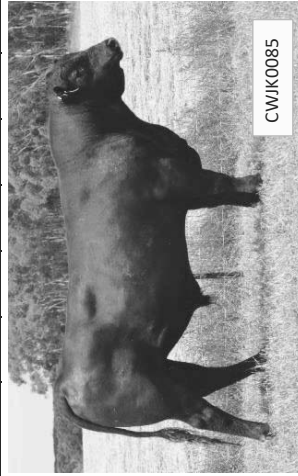

CWJK0085

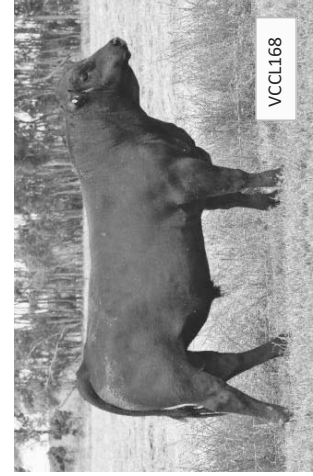

VCCL168

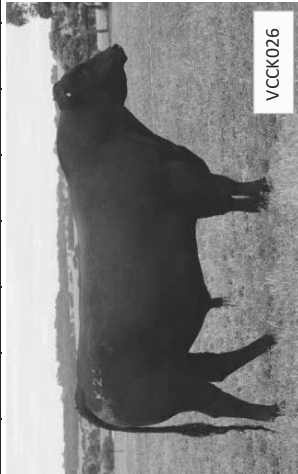

VCKK026

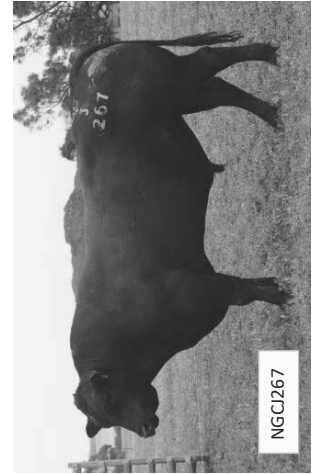

NGCI267

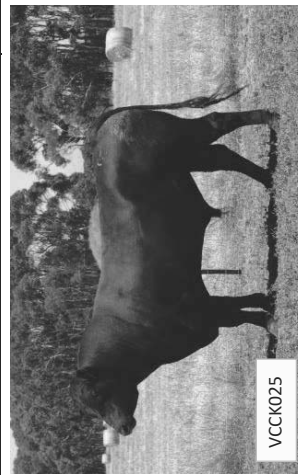

VCKK025

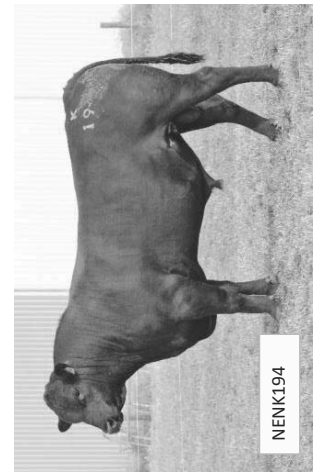

NENK194

XSIMM - STUD SIRES FOR SALE BY PRIVATE TREATY



Stud Sires for sale by private treaty.

Contact Mark 0428 595913

Name	ASA #	Tattoo	CE	BW	WW	YW	ADG	MCE	MM	MWW	STAY	Doc	CW	YG	Marb	BF	REA	Shr	API
XSIMM SINGLETARY J2024A	2830771	J2024A	7.3	2.9	66.5	101.3	0.22	11	32.3	65.5	13.5	13.8	34.5	-0.29	0.42	-0.05	0.84		139

LANCASTER ENFORCER K25	2854073	K025B	19.4	-3.7	60.1	97.1	0.23	16.5	28	58.1	15.8	10.6	22.5	-0.3	0.42	-0.04	0.8	-0.63	161.1
-------------------------------	---------	-------	------	------	------	------	------	------	----	------	------	------	------	------	------	-------	-----	-------	-------

XSIM COWBOY CUT L2303C	3119604	L2303C	12.3	1.2	71.9	107.7	0.22	10.2	21.6	57.5	10.8	12	35.5	-0.18	0.54	-0.01	0.82	-0.53	141.8
-------------------------------	---------	--------	------	-----	------	-------	------	------	------	------	------	----	------	-------	------	-------	------	-------	-------



XSIMM SINGLETARY J2024A



LANCASTER ENFORCER K25



XSIM COWBOY CUT L2303C

EBV'S: A QUICK AND EASY GUIDE

These should not be complicated, they are simply tools to help you estimate genetic differences between animals for a range of economic traits.



Breed average for calves born in 2013

Bwt. Birth Weight (kg)	+4.4	Based on the measured birth weight of progeny, adjusted for dam age. The lower the value the lighter the calf at birth and the lower the likelihood of a difficult birth. This is particularly important when selecting sires for use over heifers.
Milk (kg)	+14	An estimate of an animal's milking ability. For sires, this EBV indicates the effect of the daughter's milking ability, inherited from the sire, on the 200-day weights of her calves. For dams, it indicates her milking ability.
200 Day Weight (kg)	+40	Calculated from the weight of progeny taken between 80 and 300 days of age. Values are adjusted to 200 days and for age of dam. This EBV is the best single estimate of an animal's genetic merit for growth to early ages.
400 Day Weight (kg)	+74	Calculated from the weight of progeny taken between 301 and 500 days of age, adjusted to 400 days and for age of dam. This EBV is the best single estimate of an animal's genetic merit for yearling weight.
600 Day Weight (kg)	+96	Calculated from the weight of progeny taken between 501 and 900 days of age, adjusted to 600 days and for age of dam. This EBV is the best single estimate of an animal's genetic merit for growth beyond yearling age.
GL. Gestation Length (Days)	-3.3	An estimate of the time from conception to the birth of the calf and is based on AI and hand mating records. Lower (negative) GL EBVs indicate shorter gestation length and therefore easier calving and increased growth after birth.
SS. Scrotal Size (cm)	+1.6	Calculated from the circumference of the scrotum taken between 300 and 700 days of age and adjusted to 400 days of age. This EBV is an estimate of an animal's genetic merit for scrotal size. There is also a small negative correlation with age of puberty in female progeny and therefore selection for increased scrotal size will result in reduced age at calving of female progeny.
DC. Days to Calving (days)	-3.4	Indicates the fertility of the daughters of the sire. It is the time interval between the day when the female is first exposed to a bull in a paddock mating to the day when she subsequently calves. A negative EBV for days to calving indicates a shorter interval from bull-in date to calving and therefore higher fertility.
DIR. Calving Ease Direct (%)	-0.2	Indicates the influence of the sire on calving ease in purebred females calving at two years of age. Higher, more positive, Calving Ease EBVs are more favourable.
DTRS. Calving Ease Dtrs (%)	+0.0	Indicates how easily that sire's daughters will calve at two years of age. Higher, more positive, Calving Ease (DTRS) EBVs are more favourable.
MCW. Mature Cow Weight (kg)	+86	Based on the cow weight when the calf is weighed for weaning, adjusted to 5 years of age. This EBV is an estimate of the genetic difference in cow weight at 5 years of age and is an indicator of growth at later ages and potential feed maintenance requirements of the females in the breeding herd. Steer breeders wishing to grow animals out to a larger weight may also use the Mature Cow Weight EBV.
Cwt. Carcase Weight (kg)	+53	Based on abattoir carcase records and is an indicator of the genetic differences in carcase weight at the standard age of 650 days.
Rib Fat (mm)	-0.1	Calculated from measurements of subcutaneous fat depth at the 12/13-rib site and the P8 rump site (from live animal ultrasound scans and from abattoir carcasses) and are adjusted to a standard 300 kg carcase. These EBVs are indicators of the genetic differences in fat distribution on a standard 300 kg carcase. Sires with low, or negative, fat EBVs are expected to produce leaner progeny at any particular carcase weight than will sires with higher EBVs.
Rump Fat (mm)	-0.1	
EMA Eye Muscle Area (sq cm)	+4.4	Calculated from measurements from live animal ultrasound scans and from abattoir carcase data, adjusted to a standard 300 kg carcase. This EBV estimates genetic differences in eye muscle area at the 12/13th rib site of a 300 kg dressed carcase. More positive EBVs indicate better muscling on animals. Sires with relatively higher EMA EBVs are expected to produce better-muscled and higher percentage yielding progeny at the same carcase weight than will sires with lower EMA EBVs.
RBV%. Retail Beef Yield (%)	+0.4	Indicates genetic differences between animals for retail yield percentage in a standard 300 kg carcase. Sires with larger EBVs are expected to produce progeny with higher yielding carcasses.
IMF%. Intramuscular Fat (%)	+1.4	Estimate of the genetic difference in the percentage of intramuscular fat at the 12/13th rib site in a 300 kg carcase. Calculated from IMF scanning Data. Depending on market targets, larger more positive values are generally more favourable. Positive values have a desired affect on eating Quality.
ABI Angus Breeding Index	+100	Estimates the genetic differences between animals in net profitability per cow joined in a typical commercial self replacing herd using Angus bulls. This selection index is not specific to a particular production system or market end-point, but identifies animals that will improve overall profitability in the majority of commercial grass and grain finishing beef production systems. The Angus Breeding Index is particularly suited to commercial producers who sell progeny into different markets, or to seedstock producers supplying bulls to commercial clients who produce for a range of different production systems and market end points.
DOM Domestic Index	+100	Estimates the genetic differences between animals in net profitability per cow joined in a commercial self replacing herd targeting the domestic supermarket trade. Steers are assumed to be finished using either grass, grass supplemented by grain or grain (eg. 50 – 70 days) with steers slaughtered at 490 kg live weight (270 kg carcase weight with 12 mm P8 fat depth) at 16 months of age. Daughters are retained for breeding and therefore maternal traits are of importance. Emphasis has been placed on eating quality and tenderness to favour animals that are suited to MSA requirements.
Grain Heavy Grain Index	+100	Heavy Grain Index - estimates the genetic differences between animals in net profitability per cow joined in a commercial self replacing herd targeting pasture grown steers with a 200 day feedlot finishing period for the grain fed high quality, highly marbled markets. Steers are assumed to be slaughtered at 760 kg live weight (420 kg carcase weight with 30 mm P8 fat depth) at 24 months of age. Daughters are retained for breeding and therefore maternal traits are of importance. There is a significant premium for steers that exhibit superior marbling
Grass Heavy Grass Index	+100	Heavy Grass Index - estimates the genetic differences between animals in net profitability per cow joined in a commercial self replacing herd targeting pasture finished steers. Steers are assumed to be slaughtered at 620 kg live weight (340 kg carcase weight with 12 mm P8 fat depth) at 22 months of age. Daughters are retained for breeding and therefore maternal traits are of importance. Emphasis has been placed on eating quality and tenderness to favour animals that are suited to MSA requirements.

EBV'S: A QUICK AND EASY GUIDE

EBV's

An animal's breeding value is its genetic merit, half of which will be passed on to its progeny. While we will never know the exact breeding value, for performance traits it is possible to make good estimates. These estimates are called Estimated Breeding Values (EBVs).

In the calculation of EBVs, the performance of individual animals within a contemporary group is directly compared to the average of other animals in that group. A contemporary group consists of animals of the same sex and age class within a herd, run under the same management conditions and treated equally. Indirect comparisons are made between animals reared in different contemporary groups, through the use of pedigree links between the groups.

EBVs are expressed in the units of measurement for each particular trait. They are shown as +ive or -ive differences between an individual animal's genetics difference and the genetic base to which the animal is compared. For example, a bull with an EBV of +50 kg for 600-Day Weight is estimated to have genetic merit 50 kg above the breed base of 0 kg. Since the breed base is set to an historical benchmark, the average EBVs of animals in each year drop has changed over time as a result of genetic progress within the breed.

The absolute value of any EBV is not critical, but rather the differences in EBVs between animals. Particular animals should be viewed as being "above or below breed average" for a particular trait.

Whilst EBVs provide the best basis for the comparison of the genetic merit of animals reared in different environments and management conditions, they can only be used to compare animals analysed within the same analysis. Consequently, ANGUS BREEDPLAN EBVs cannot be validly compared with EBVs for any other breed.

Although EBVs provide an estimate of an animal's genetic merit for a range of production traits, they do not provide information for all of the traits that must be considered during selection of functional animals. In all situations, EBVs should be used in conjunction with visual assessment for other traits of importance (such as structural soundness, temperament, fertility etc). A recommended practice is to firstly select breeding stock based on EBVs and to then select from this group to ensure that the final selections are otherwise acceptable.

EBVs are published for a range of traits covering fertility, calving ease, milking ability, growth, carcase merit and feed efficiency. When using EBVs to assist in selection decisions it is important to achieve a balance between the different groups of traits and to place emphasis on those traits that are important to the particular herd, markets and environment. One of the advantages of having a comprehensive range of EBVs is that it is possible to avoid extremes in particular traits and select for animals with balanced overall performance.

Accuracy

Accuracy (%) is based on the amount of performance information available on the animal and its close relatives - particularly the number of progeny analysed. Accuracy is also based on the heritability of the trait and the genetic correlations with other recorded traits. Hence accuracy indicates the "confidence level" of the EBV. The higher the accuracy value the lower the likelihood of change in the animal's EBV as more information is analysed for that animal or its relatives. Even though an EBV with a low accuracy may change in the future, it is still the best estimate of an animal's genetic merit for that trait. As more information becomes available, an EBV is just as likely to increase in value, as it is to decrease.

Accuracy values range from 0-99%. The following guide is given for interpreting accuracy:

Accuracy range	Interpretation
less than 50%	EBV should be considered as a preliminary estimate. It could change substantially as more performance information becomes available.
50-74%	Medium accuracy, usually based on the animal's own records and pedigree. Still subject to substantial changes with more information, particularly when the performance of progeny are analysed.
75-90%	Medium - high accuracy and includes some progeny information. Becoming a more reliable indicator of the animal's value as a parent.
more than 90%	High accuracy estimate of the animal's true breeding value. It is unlikely that the EBV will change much with the addition of more progeny data.

As a rule, animals should be compared on EBVs regardless of accuracy. However, where two animals have similar EBVs the one with higher accuracy could be the safer choice, assuming other factors are equal.

Selection Indices

All selection index values have been derived using Breed Object technology. Selection index values are reported as an EBV, in units of net profit per cow joined (\$) for the given selection scenario.

GENETIC TYPE SUMMARY (GTS)

All Coolana cattle have been assessed on the GTS Type/Structure system. All the cattle are considered acceptable for soundness and muscling. The GTS system has been broken up into two distinctive trait groups, descriptive traits and structural soundness traits animals scoring outside these scores should be considered culls and not catalogued for sale

Structure scoring is only given to give potential purchasers a guide, it is not a guarantee of the lifetime structure soundness of an animal. Where possible the Beefclass equivalent has been put alongside the GTS score for comparison.

Descriptive Traits

Stature	Evaluation for Frame Size. A maturity pattern 25 is an average frame. This may be influenced by age of dam, particularly 1st calf heifers											
GTS Score	10	15	20	22	23	25	28	29	30	35	40	
Frame Score		3	4			5			6	7	8	
	Less than Average Frame				Average Frame				Greater than Average Frame			

Capacity	An animals evaluation combining depth of fore rib along with spring of rib and width of chest floor, as well as depth of flank. Score greater than 25 indicate larger capacity.											
GTS Score	10	15	20	22	23	25	28	29	30	35	40	
Beefclass		1	2			3			4	5		
	Less Than Average Capacity				Average Capacity				Greater Than Average Capacity			

Body length	Evaluation of body length from withers to pins. Scores greater than 25 indicate longer body length.											
GTS Score	10	15	20	22	23	25	28	29	30	35	40	
	Shorter Body Length				Average Body Length				Longer Body Length			

Muscle	Scores higher than 25 indicate above average muscle. More muscle equals more meat.											
GTS Score	10	15	20	22	23	25	28	29	30	35	40	
Traditional Score	D-	D+	C-			C+			B-	B+		
	Less Muscle				Average Muscle				Greater Muscle			

Doing Ability	Ability to lay fat relative to their peers under common management.											
GTS Score	10	15	20	22	23	25	28	29	30	35	40	
	Worse				Good				Better			

Structural Soundness Traits

Front feet	Feet are a crucial structural component of a sound animal. Although impossible to get perfect the closer to a score of 25 the better											
GTS Score	10	15	20	22	23	25	28	29	30	35	40	
Beefclass	9	8	7	6		5		4	3	2	1	
	Tending Scissor Claw				Ideal				Tending Open Clawed			

Back Feet												
GTS Score	10	15	20	22	23	25	28	29	30	35	40	
Beefclass	9	8	7	6		5		4	3	2	1	
	Tending Scissor Claw				Ideal				Tending Open Clawed			

Leg Angle	Leg angle relates to the longevity of an animal. Too straight and a bull can't serve successfully leading to breakdown or arthritis, Sickle hocked and walking is difficult leading to breakdown.											
GTS Score	10	15	20	22	23	25	28	29	30	35	40	
Beefclass	1	2	3	4		5		6	7	8	9	
	Tending Post Legged				Ideal				Tending Sickle Hocked			

Pasterns	If an animal does not stand correctly on its pasterns, uneven claw wear will result. This can lead to structural breakdown in the feet.											
GTS Score	10	15	20	22	23	25	28	29	30	35	40	
Beefclass	1	2	3	4		5		6	7	8	9	
					Ideal							

Sheath	To Loose and service is more difficult and can lead to injury.											
GTS Score		1	2	3	4	5						
Beefclass		1	2	3	4	5						
		Loose				Ideal						

Grade	The better the grade the better the animal										
GTS Score	1	2	3	4	5	6	7	8			
	Cull	Just	Average	Good	V Good	Top	Excellent	Stud Sire			

ANGUS GROUP BREEDPLAN

Percentile Band	Calving Ease Dir (%)	Calving Ease Dtrs (%)	Gestation Length (days)	Birth Wt. (kg)	200 Day Wt. (kg)	400 Day Wt. (kg)	600 Day Wt. (kg)	Mat. Cow Wt. (kg)	Milk (kg)	Scrotal Size (cm)	Days to Calving (days)	Carcass Wt. (kg)	Eye Muscle Area (sq.cm)	Rib Fat (mm)	Rump Fat (mm)	Retail Beef Yield (%)	IMF (%)	NFI-P (kg/day)	NFI-F (kg/day)	Docility	Angus Breeding Index	Domestic Index	Heavy Grain Index	Heavy Grass Index
Top Value	7.1	6.2	-14.1	-2.8	69	129	169	172	36	6	-11.5	105	19.6	6.3	6.2	3.5	5.6	-1.27	-1.43	43	175	147	214	158
Top 1%	5.1	4.4	-8.9	0.9	56	101	134	128	24	3.4	-8	79	10.1	2.6	2.7	2.1	3.8	-0.36	-0.44	33	146	129	170	135
Top 5%	4	3.4	-7.1	1.9	52	94	124	115	21	2.8	-6.9	72	8.1	1.8	1.8	1.6	3.3	-0.21	-0.24	26	135	122	153	127
Top 10%	3.3	2.8	-6.2	2.4	50	90	119	109	20	2.6	-6.2	69	7.3	1.3	1.3	1.3	2.9	-0.14	-0.15	21	129	118	144	122
Top 15%	2.8	2.4	-5.7	2.8	49	88	115	104	19	2.4	-5.8	67	6.7	1.1	1	1.1	2.7	-0.1	-0.1	18	125	115	138	119
Top 20%	2.4	2	-5.2	3.1	48	86	113	101	18	2.2	-5.4	65	6.3	0.8	0.8	0.9	2.5	-0.06	-0.05	16	122	113	133	117
Top 25%	2	1.7	-4.9	3.3	47	84	110	98	17	2.1	-5.1	64	6	0.7	0.6	0.8	2.3	-0.03	-0.01	13	119	112	129	115
Top 30%	1.6	1.4	-4.6	3.5	46	83	108	96	17	2	-4.9	62	5.7	0.5	0.4	0.7	2.1	0	0.02	11	117	110	125	113
Top 35%	1.3	1.1	-4.3	3.7	45	81	106	94	16	1.9	-4.6	61	5.4	0.3	0.3	0.6	2	0.02	0.06	10	115	108	122	111
Top 40%	0.9	0.8	-4.1	3.9	44	80	104	92	16	1.8	-4.4	60	5.1	0.2	0.1	0.5	1.9	0.05	0.09	8	112	107	118	110
Top 45%	0.6	0.5	-3.8	4.1	43	79	103	90	15	1.7	-4.2	58	4.9	0.1	0	0.4	1.7	0.07	0.12	6	110	106	115	108
Top 50%	0.3	0.3	-3.6	4.3	43	78	101	88	15	1.7	-4	57	4.6	-0.1	-0.2	0.3	1.6	0.09	0.15	5	108	104	112	106
Top 55%	-0.1	0	-3.4	4.5	42	76	99	86	14	1.6	-3.7	56	4.4	-0.2	-0.3	0.2	1.5	0.11	0.18	3	106	103	108	105
Top 60%	-0.4	-0.3	-3.1	4.6	41	75	97	84	14	1.5	-3.5	54	4.1	-0.3	-0.5	0.1	1.4	0.14	0.21	2	104	101	105	103
Top 65%	-0.8	-0.6	-2.9	4.8	40	74	95	82	13	1.4	-3.3	53	3.8	-0.5	-0.6	0	1.2	0.16	0.25	0	101	100	102	101
Top 70%	-1.2	-0.9	-2.7	5	39	72	93	79	13	1.3	-3	51	3.6	-0.6	-0.8	-0.1	1.1	0.19	0.28	-1	99	98	98	99
Top 75%	-1.6	-1.2	-2.4	5.2	38	71	91	77	12	1.2	-2.6	49	3.2	-0.8	-0.9	-0.2	0.9	0.21	0.32	-3	96	96	94	97
Top 80%	-2.1	-1.6	-2.1	5.5	37	69	88	74	12	1.1	-2.2	47	2.8	-0.9	-1.1	-0.3	0.8	0.24	0.36	-5	92	94	89	94
Top 85%	-2.7	-2.1	-1.7	5.7	35	66	85	71	11	1	-1.7	44	2.4	-1.1	-1.4	-0.5	0.6	0.28	0.41	-7	88	92	82	91
Top 90%	-3.6	-2.7	-1.3	6.1	33	63	81	67	10	0.8	-1.1	40	1.9	-1.4	-1.6	-0.7	0.4	0.33	0.48	-9	82	88	74	86
Top 95%	-4.9	-3.6	-0.6	6.6	30	59	74	60	8	0.5	-0.1	34	1.1	-1.8	-2.1	-1	0.1	0.4	0.57	-13	71	82	59	78
Top 99%	-7.8	-5.8	1	7.7	23	48	59	45	5	0	1.7	23	-0.3	-2.5	-3	-1.5	-0.3	0.53	0.74	-20	46	68	24	59
Low Value	-21.9	-13.9	8.4	12.7	6	16	2	-4	-6	-2.4	10.8	-3	-7.3	-4.9	-5.7	-3.2	-1.1	0.8	1.19	-29	-7	31	-46	15

COOLANA ANGUS SALE REFERENCE SIRES

January 2017 Angus Australia BREEDPLAN																					
Name/ID	Calving Ease Dir (%)	Calving Ease Dirs (%)	Gestation Length (days)	Birth Wt. (kg)	200 Day Wt. (kg)	400 Day Wt. (kg)	600 Day Wt. (kg)	Mat. Cow Wt. (kg)	Milk (kg)	Scrotal Size (cm)	Days to Calving (days)	Carcass Wt. (kg)	Eye Muscle Area (sq.cm)	Rib Fat (mm)	Rump Fat (mm)	Retail Beef Yield (%)	IMF (%)	Angus Breeding Index	Domestic Index	Heavy Grain Index	Heavy Grass Index
ARDROSSAN HONOUR H255(AI)	2.5	-0.6	-3.8	3.5	43	85	107	96	14	2.6	-6.3	68	6.7	1.1	0.6	-0.2	3.5	\$136	\$121	\$159	\$124
BALD BLAIR DEBONAIR D34(AI)	-1.8	-1.6	-3.8	5.1	51	90	115	114	16	2.4	-4.9	50	4.9	1.3	1.6	-0.3	2.5	\$116	\$107	\$124	\$111
BOOROOMOOKA HYPERNO H605(AI)	-5.8	-3.2	-4.2	7.1	55	98	141	117	24	1.8	-2.6	71	7.5	-0.8	-1.5	2	1.5	\$123	\$107	\$130	\$120
CLUDEN NEWRY EQUATOR F10(AI)	1.9	3	-7	2.9	45	93	113	98	22	3.7	-6.9	79	6.3	-1.2	-1.4	1.6	1.3	\$131	\$126	\$138	\$126
CONNELLY REVENUE 7392	-4.8	0.9	-3.4	6.4	50	87	110	83	17	0.9	-5.4	71	9.9	0.9	0.1	0.8	2.5	\$122	\$113	\$132	\$117
COOLANA 9M25 - J199(AI)	0.5	2.3	-6.2	5.6	52	89	112	84	16	2.1	-5.8	74	8.2	-0.3	0	0.9	2.1	\$131	\$123	\$139	\$127
COOLANA CONSENSUS J658(APR)(AI)	-0.6	2.8	-9.1	3.6	53	97	120	101	16	1.4	-5	79	8.3	-0.8	-1.3	1.3	2.2	\$135	\$127	\$147	\$129
COOLANA CONVERSION J027(AI)	-6.5	-4	-1.4	5.8	46	80	97	87	15	1.7	-5.2	62	8.1	-0.3	-0.7	1.4	1.1	\$90	\$95	\$85	\$91
COOLANA CONVERSION J101(AI)(ET)	-2.3	-3.7	-3.5	6	52	92	114	95	18	1.9	-3.8	74	9.6	-1.6	-1.1	1.3	2	\$116	\$113	\$121	\$113
COOLANA CONVERSION J169(AI)	0.3	-0.9	-3.4	4	41	72	93	83	22	2.8	-4.6	48	6.4	-0.3	0.7	0.2	2.9	\$108	\$103	\$118	\$103
COOLANA EQUATOR F10 - J675(APR)(AI)	2.6	2.4	-8.3	3.3	44	88	112	97	24	2.3	-4.2	66	8.1	-2.3	-2.8	1.8	1.9	\$126	\$121	\$137	\$120
COOLANA EQUATOR F10 - J728(APR)(AI)	2	1.1	-5.5	4.6	47	87	113	106	16	2.7	-4.9	71	3.8	-2.9	-3	0.8	1.9	\$116	\$111	\$127	\$110
COOLANA FRANKLIN J170(AI)	3.3	3.5	-4.5	1.7	44	78	104	87	18	1.3	-4	49	2.5	-2.2	-1.2	0	2.1	\$109	\$105	\$113	\$107
COOLANA H185(ET)	1.8	0.5	-6.3	2.8	49	83	104	97	23	1.7	-3.2	68	4.9	-1.4	-1.9	0.9	2	\$103	\$107	\$107	\$103
COOLANA NEW DAY G132(AI)	3.5	2.2	-5	2.6	39	68	82	79	12	-0.4	-3.4	51	8	-2.6	-3.3	2.2	1.7	\$101	\$109	\$105	\$99
COOLANA NEW DAY J164(AI)	3.5	1	-2.5	4.1	45	83	104	83	17	1.1	-3.8	60	7.7	-0.8	-1.4	1.3	1.6	\$115	\$115	\$118	\$114
KAROO A241 EQUATOR E39(AI)(ET)	2.6	1.2	-4.9	4.1	48	95	129	128	27	3	-7.1	80	0.1	0.8	1.9	-1.2	1.6	\$122	\$106	\$128	\$118
MUSGRAVE BIG SKY	0.7	0.8	-4.9	3.7	54	95	118	86	18	0.9	-3.1	72	6.4	0.6	-0.3	0.5	1.5	\$116	\$117	\$113	\$119
SILVEIRAS CONVERSION 8064	-12.4	-12.1	-2.1	8.5	65	109	134	121	15	3.7	-4.3	87	13.9	-0.6	0	1.8	2.1	\$114	\$107	\$120	\$110
SYDGEN BLACK PEARL 2006	4.9	4.4	-7.2	3.2	54	89	119	90	18	1.4	-4.7	73	9.6	-0.5	-1.8	1.5	2	\$138	\$127	\$147	\$134
TE WANIA 11.465	-2.2	-8.8	-4.1	4.5	48	84	112	109	13	1.2	-5	73	5.5	2.1	1	-2.2	4.8	\$117	\$97	\$144	\$104
WERNER WESTWARD 357	1.8	4.3	-2.7	3.1	41	78	103	62	21	-0.1	-4.1	55	6.5	0.9	0.4	0.2	2.7	\$127	\$116	\$136	\$122
Breed Avg. EBVs for 2015 Born Calves	0	0.1	-3.7	4.3	42	77	100	88	15	1.7	-3.8	56	4.6	0	-0.2	0.3	1.6	106	103	110	105

COOLANA 2017 AUTUMN BULL SALE EBV SUMMARY

Lot	No.	Site	Calving Ease (DIR)	Calving Ease (DTRS)	Generation Length	Birth Wt	200 Day Wt	400 Day Wt	600 Day Wt	MCW	Milk	Scrotal Size	Days to Calving	Carcase Wt	EMA	Rib Fat	Rump Fat	RSB%*	IMF%	ABI	Grade
Average Angus 2014 Calves																					
Coolana Sale Bulls Average EBV's																					
1	L052	ARDROSSAN HONOR H255	+0.0	+0.1	-3.7	+4.3	+42	+77	+100	+88	+15	+1.7	-3.8	+56	+4.6	+0.0	-0.2	+0.3	+1.6	+106	
2	L601	CONNELLY REVENUE 7362	-2.1	+0.7	-5.9	+6.0	+50	+86	+118	+105	+18	+1.1	-4.4	+61	+4.9	-0.6	-0.9	+0.4	+2.8	+126	5
3	L059	ARDROSSAN HONOR H255	-1.2	-2.4	-1.8	+6.3	+47	+82	+103	+99	+13	+1.5	-4.1	+66	+9.5	-1.8	-3.1	+2.2	+1.8	+111	7
4	L602	CONNELLY REVENUE 7362	-0.2	+1.8	-6.2	+5.4	+50	+83	+110	+92	+10	+0.7	-3.8	+64	+6.9	+0.8	+0.4	+0.5	+1.8	+116	7
5	L010	CONNELLY REVENUE 7362	+0.6	+1.6	-6.3	+5.7	+53	+91	+124	+116	+15	+2.0	-4.2	+78	+8.8	-1.4	-2.3	+1.9	+1.7	+131	6
6	L056	SILVERAS CONVERSION 8064	+0.4	-1.2	-3.0	+3.9	+49	+88	+106	+89	+18	+2.1	-4.7	+66	+8.2	-0.2	+0.0	+0.2	+2.6	+119	5
7	L609	ARDROSSAN HONOR H255	-1.5	-1.1	-1.2	+4.7	+48	+87	+118	+110	+16	+1.3	-4.1	+68	+5.1	-0.2	-0.8	+0.0	+2.7	+118	6
8	L032	ARDROSSAN HONOR H255	+1.7	-0.2	-2.7	+3.4	+41	+78	+100	+95	+12	+1.3	-5.3	+60	+4.7	+0.5	-0.2	-0.1	+2.2	+111	6
9	L033	WERNER WESTWARD 357	+1.0	+3.0	-3.4	+4.3	+47	+87	+118	+91	+17	+0.9	-2.7	+62	+5.8	-0.8	-1.7	+1.3	+2.0	+126	5
10	L067	COOLANA CONVERSION J027	-1.9	-2.4	-2.1	+5.7	+43	+75	+99	+101	+14	+2.1	-4.8	+56	+1.8	-1.5	-1.6	+0.3	+2.1	+93	6
11	L064	ARDROSSAN HONOR H255	+3.9	+0.6	-3.4	+3.4	+42	+78	+104	+93	+18	+1.9	-3.3	+63	+7.6	-1.8	-3.2	+1.7	+2.1	+115	5
12	L007	WERNER WESTWARD 357	-3.7	+1.8	-5.5	+6.1	+51	+90	+122	+103	+17	+1.6	-4.6	+69	+6.9	-0.8	-1.6	+1.9	+1.6	+124	5
13	L613	WERNER WESTWARD 357	+1.5	+3.1	-1.4	+3.6	+45	+85	+115	+90	+17	+0.4	-2.9	+59	+4.3	-1.1	-1.1	+0.1	+2.2	+118	4
14	L040	CONNELLY REVENUE 7362	-4.0	-0.3	-1.3	+5.7	+46	+80	+100	+85	+16	+0.4	-4.4	+63	+6.1	-0.5	-1.5	+1.1	+1.9	+100	6
15	L606	ARDROSSAN HONOR H255	+0.7	-0.1	-3.8	+4.4	+43	+76	+99	+94	+11	+1.9	-5.0	+59	+6.5	+0.2	-0.1	+0.5	+2.0	+111	5
16	L041	SILVERAS CONVERSION 8064	-1.5	-2.1	-2.8	+4.6	+47	+83	+98	+87	+17	+2.1	-5.0	+60	+4.7	-0.4	+0.1	-0.2	+2.8	+105	5
17	L069	COOLANA NEW DAY G132	+0.1	+0.4	-4.3	+4.8	+44	+74	+89	+85	+11	+1.0	-5.0	+58	+9.2	-1.8	-2.2	+2.2	+1.4	+106	5
18	L016	CONNELLY REVENUE 7362	-0.8	+0.8	-5.2	+5.7	+41	+77	+94	+79	+14	+1.1	-5.5	+60	+6.4	+0.2	-0.6	+0.8	+1.9	+108	5
19	L036	CONNELLY REVENUE 7362	-3.8	+0.5	-3.0	+6.5	+46	+84	+110	+96	+15	+0.7	-5.4	+62	+4.1	+0.8	+0.0	+0.1	+2.0	+109	5
20	L074	COOLANA CONVERSION J027	-4.1	-1.3	-3.7	+4.9	+45	+82	+99	+83	+18	+2.9	-6.9	+53	+5.3	+0.5	+1.2	-0.1	+2.4	+108	5
21	L039	CONNELLY REVENUE 7362	-0.8	+1.7	-3.9	+4.4	+43	+77	+97	+78	+20	+2.6	-5.5	+55	+7.0	+0.3	-0.2	+0.8	+2.3	+114	6
22	L028	CONNELLY REVENUE 7362	-2.7	+0.0	-3.8	+5.2	+48	+85	+112	+91	+18	+1.7	-4.0	+65	+6.8	+1.0	+0.6	+0.3	+2.2	+112	6
23	L066	BALD BLAIR DEBONAIR D34	-0.4	-0.2	+0.2	+3.4	+42	+75	+94	+82	+18	+2.9	-5.6	+48	+4.6	-0.2	-0.4	+0.4	+2.0	+102	6
24	L025	CONNELLY REVENUE 7362	-1.3	+1.5	-4.5	+4.8	+49	+86	+111	+91	+16	+1.9	-4.6	+70	+8.8	-0.1	-1.1	+1.7	+1.7	+122	6
25	L005	CONNELLY REVENUE 7362	+1.1	+2.7	-6.4	+3.5	+45	+79	+97	+79	+15	+2.0	-5.5	+59	+5.1	+0.1	+0.5	-0.4	+3.0	+118	5
26	L009	CONNELLY REVENUE 7362	+1.6	+1.8	-6.6	+4.0	+43	+77	+100	+90	+13	+1.9	-6.7	+62	+6.0	+1.7	+2.1	-0.3	+1.8	+117	5
27	L055	CONNELLY REVENUE 7362	-3.8	+1.2	-2.6	+6.4	+50	+86	+111	+104	+14	+1.1	-4.9	+69	+8.8	-0.8	-1.6	+1.5	+1.8	+115	5
28	L017	CONNELLY REVENUE 7362	-0.5	+2.2	-4.7	+4.8	+47	+86	+111	+90	+18	+2.9	-4.9	+66	+5.6	-0.4	-1.3	+1.1	+2.1	+122	5
29	L013	CONNELLY REVENUE 7362	-0.3	+2.1	-5.4	+3.1	+39	+70	+85	+72	+12	+1.6	-6.4	+52	+4.1	+0.8	+1.2	-0.8	+3.0	+107	5
30	L073	COOLANA NEW DAY G132	+0.2	-0.3	-3.7	+5.2	+45	+79	+102	+97	+14	+2.0	-5.2	+55	+4.7	-1.3	-1.2	+0.9	+2.1	+111	5
31	L604	ARDROSSAN HONOR H255	+1.1	+0.3	-5.7	+4.5	+48	+84	+112	+109	+14	+0.9	-5.0	+66	+4.0	+1.0	+1.3	-0.9	+2.7	+118	4
32	L628	COOLANA CONVERSION J027	-0.4	+0.8	-3.2	+4.0	+42	+78	+99	+92	+18	+2.4	-5.9	+52	+5.8	-0.6	-0.2	+0.9	+1.8	+111	5
33	L084	COOLANA NEW DAY G132	-0.1	+0.2	-3.3	+5.8	+47	+84	+105	+104	+13	+2.0	-4.6	+62	+6.7	-0.2	-2.8	+2.2	+1.2	+109	5
34	L624	COOLANA CONVERSION J027	-3.2	-0.1	-4.1	+4.4	+47	+84	+106	+95	+17	+0.8	-4.8	+64	+4.0	-2.6	-0.2	+0.4	+1.3	+98	5
35	L065	COOLANA CONVERSION J027	-3.3	-1.1	-2.9	+5.5	+48	+85	+104	+98	+14	+2.3	-4.3	+64	+10.7	-2.1	-3.2	+3.3	+0.8	+108	5
36	L075	COOLANA CONVERSION J027	-8.4	-3.5	-1.6	+6.5	+46	+81	+104	+99	+14	+1.8	-5.3	+62	+6.9	-0.1	-0.7	+0.8	+1.2	+87	6
37	L086	COOLANA CONVERSION J027	-4.3	-1.1	-2.5	+5.2	+42	+75	+97	+88	+15	+0.9	-5.0	+58	+4.5	-0.4	-1.3	+0.7	+1.1	+87	5
38	L071	COOLANA CONVERSION J027	-3.6	-2.9	-1.3	+5.9	+45	+79	+100	+89	+14	+1.9	-4.5	+60	+7.1	-0.9	-1.0	+1.4	+1.4	+99	5
39	L046	WERNER WESTWARD 357	+0.9	+1.8	-3.4	+4.7	+42	+77	+104	+82	+17	+0.7	-5.7	+55	+0.7	+0.3	+0.2	-0.5	+2.2	+111	5

COOLANA 2017 AUTUMN BULL SALE EBV SUMMARY

Lot	No	Site	Calving Ease (DIR)	Calving Ease (DTRS)	Conatation Length	Birth Wt	200 Day Wt	400 Day Wt	600 Day Wt	MCW	Milk	Scrotal Size	Days to Calving	Carcass Wt	EMA	Rib Fat	Rump Fat	RBV%	IMF%	ABI	Grade
Average Angus 2014 Calves																					
Coolana Sale Bulls Average EBVs																					
40	L622	COOLANA NEW DAY G132	+0.4	+0.1	-3.7	+4.3	+42	+77	+100	+88	+15	+1.7	-3.8	+56	+4.6	+0.0	-0.2	+0.3	+1.6	+106	
41	L014	CONNELLY REVENUE 7362	+0.3	+1.1	-6.1	+5.0	+48	+84	+112	+105	+13	+1.1	-4.7	+69	+6.3	+0.7	+0.4	+0.3	+1.8	+117	5
42	L003	ARDROSSAN HONOR H255	-1.5	-4.1	-3.3	+4.6	+43	+82	+105	+95	+17	+1.9	-4.2	+64	+4.2	-0.6	-1.4	+0.1	+2.4	+102	4
43	L610	WERNER WESTWARD 357	+0.9	+4.0	-3.0	+3.1	+37	+70	+90	+71	+15	+1.5	-5.0	+49	+4.1	+0.1	-0.7	+0.9	+1.5	+105	5
44	L608	CONNELLY REVENUE 7362	-0.2	+1.6	-1.9	+4.8	+46	+81	+103	+87	+16	+0.6	-3.8	+67	+9.1	-0.4	-1.3	+1.3	+1.4	+109	5
45	L044	CONNELLY REVENUE 7362	-1.2	+1.9	+0.2	+3.3	+40	+70	+84	+62	+20	+0.2	-4.4	+52	+5.9	+0.3	-0.3	+0.1	+2.4	+95	5
46	L615	COOLANA CONVERSION J027	-7.0	-3.1	-2.4	+7.1	+46	+80	+102	+86	+11	+2.0	-5.0	+59	+8.1	-0.5	-0.5	+2.2	+0.4	+94	4
47	L051	ARDROSSAN HONOR H255	-0.5	-0.7	-1.9	+4.5	+49	+88	+112	+103	+15	+3.3	-6.4	+66	+6.1	+0.7	+0.6	+0.2	+2.5	+126	4
48	L611	CONNELLY REVENUE 7362	-1.5	+1.2	-2.9	+5.0	+42	+71	+87	+80	+10	+0.6	-3.6	+53	+7.3	+0.0	-0.4	+1.5	+1.2	+94	4
49	L063	CONNELLY REVENUE 7362	-3.3	+1.1	+0.3	+4.2	+43	+76	+92	+71	+18	+0.6	-5.7	+59	+2.4	+0.2	-0.3	-0.4	+2.2	+93	5
50	L080	COOLANA CONVERSION J027	-1.3	+0.1	-2.6	+3.9	+40	+70	+83	+71	+16	+0.7	-3.9	+53	+6.4	-1.2	-2.1	+1.5	+1.0	+84	4
51	L619	COOLANA NEW DAY G132	+0.9	+1.5	-3.4	+2.7	+34	+59	+69	+60	+16	+0.1	-4.5	+45	+5.2	-0.5	-1.2	+1.4	+1.1	+81	4
52	L047	CONNELLY REVENUE 7362	-2.0	+0.7	-0.6	+4.7	+46	+82	+104	+86	+18	+0.4	-4.3	+63	+6.0	-0.3	-1.2	+0.5	+2.3	+108	4
53	L081	COOLANA CONVERSION J027	-7.4	-5.0	-1.3	+5.9	+40	+71	+85	+81	+11	+0.8	-5.4	+50	+3.9	-0.5	-0.3	+0.0	+1.8	+74	4
54	L838	COOLANA CONVERSION J101	-1.6	-0.7	-3.9	+5.3	+52	+89	+111	+90	+15	+1.5	-3.5	+66	+5.8	-0.9	-0.4	+0.5	+2.1	+110	6
55	L770	TE MANIA 11465	-1.5	-4.2	-4.3	+5.1	+49	+85	+112	+103	+16	+1.9	-4.5	+72	+6.7	+0.4	+0.0	-0.2	+2.5	+110	5
56	L781	BOOROOMOOKA HYPERNO H605	-3.0	-0.2	-2.5	+5.6	+49	+89	+120	+96	+16	+2.0	-3.8	+63	+5.9	-0.6	-0.6	+1.4	+1.5	+118	5
57	L882	MUSGRAVE BIG SKY	-0.9	-0.9	-3.4	+5.0	+51	+89	+116	+90	+17	+1.3	-3.2	+66	+6.4	+0.1	-0.7	+0.9	+1.6	+113	6
58	L792	BOOROOMOOKA HYPERNO H605	-6.2	-2.6	-1.0	+6.0	+50	+91	+122	+97	+23	+2.2	-4.3	+57	+6.2	-0.9	-1.0	+1.3	+1.8	+112	6
59	L875	MUSGRAVE BIG SKY	-0.8	+0.8	-5.2	+4.9	+55	+95	+123	+99	+15	+1.5	-4.3	+74	+5.7	+1.1	+0.0	+0.4	+1.1	+116	6
60	L734	KAROO A241 EQUATOR E39	-0.7	-1.3	-3.5	+5.6	+51	+94	+124	+119	+20	+3.0	-5.9	+73	+4.6	+0.3	+1.0	+0.0	+1.8	+122	6
61	L880	COOLANA EQUATOR F10 - J728	-1.2	-0.9	-1.9	+5.3	+47	+87	+112	+99	+14	+2.0	-3.7	+69	+4.2	-2.1	-1.8	+0.1	+2.6	+111	7
62	L730	SILVERAS CONVERSION B064	-3.5	-2.8	-5.7	+5.6	+51	+86	+106	+96	+13	+2.0	-4.9	+67	+9.2	-0.7	-0.2	+1.2	+2.2	+114	6
63	L732	SYDGEN BLACK PEARL 2006	+2.2	+3.6	-4.1	+4.8	+47	+80	+108	+102	+13	+2.4	-4.7	+62	+6.7	-1.7	-2.5	+2.1	+1.3	+120	6
64	L139	SYDGEN BLACK PEARL 2006	+1.6	+2.3	-6.0	+3.7	+46	+81	+105	+92	+15	+1.6	-5.2	+63	+8.7	-0.1	-0.4	+1.3	+1.7	+124	6
65	L110	CLUDEN NEVRY EQUATOR F10	-1.0	-1.6	-4.8	+3.9	+43	+86	+104	+90	+20	+2.8	-4.6	+65	+5.0	-1.4	-1.0	+0.9	+1.9	+108	6
66	L238	TE MANIA 11465	-0.1	-1.3	-6.4	+3.6	+48	+85	+112	+102	+17	+2.8	-5.8	+70	+6.3	+1.9	+0.8	-0.8	+2.7	+118	7
67	L243	SILVERAS CONVERSION B064	-5.6	-5.9	-3.9	+6.8	+55	+95	+122	+104	+14	+2.3	-3.9	+70	+8.0	-0.7	-0.4	+1.4	+1.9	+115	6
68	L216	TE MANIA 11465	-3.4	-2.1	-3.5	+4.3	+46	+82	+106	+94	+14	+1.3	-4.1	+68	+6.0	-0.6	-1.2	-0.4	+3.3	+108	6
69	L102	CLUDEN NEVRY EQUATOR F10	+1.4	+2.5	-6.6	+2.5	+42	+79	+98	+81	+19	+2.8	-6.0	+66	+6.0	-0.9	-1.1	+1.5	+1.2	+114	6
70	L122	COOLANA NEW DAY H86	+4.6	+2.9	-8.3	+3.2	+44	+86	+111	+94	+16	+1.8	-4.9	+65	+7.4	-0.1	-0.4	+1.2	+1.5	+128	6
71	L766	BOOROOMOOKA HYPERNO H605	-2.1	-1.8	-5.8	+4.9	+45	+82	+108	+83	+22	+2.1	-3.8	+50	+6.2	-0.5	-0.7	+1.2	+2.2	+113	6
72	L834	BOOROOMOOKA HYPERNO H605	-7.7	-4.3	-3.3	+7.7	+53	+86	+125	+112	+15	+1.0	-3.3	+64	+8.1	-0.4	-1.1	+1.8	+1.3	+102	6
73	L840	COOLANA EQUATOR F10 - J728	+1.0	-0.2	-3.3	+4.4	+44	+80	+103	+92	+13	+1.3	-3.7	+64	+4.1	-1.8	-1.7	-0.1	+2.7	+108	6
74	L899	MUSGRAVE BIG SKY	-2.1	-0.8	-3.3	+4.6	+46	+82	+108	+85	+16	+1.3	-2.5	+63	+5.5	-0.1	-0.5	+0.9	+1.1	+98	6
75	L932	MUSGRAVE BIG SKY	-5.8	-3.5	-1.2	+6.1	+50	+89	+114	+94	+17	+1.7	-3.5	+66	+4.6	-0.7	-0.9	+0.9	+1.2	+94	6
76	L237	BOOROOMOOKA HYPERNO H605	-4.2	-4.3	-1.7	+6.6	+49	+83	+114	+98	+16	+1.8	-1.9	+54	+5.0	-0.5	-1.2	+1.2	+1.7	+97	6
77	L793	BOOROOMOOKA HYPERNO H605	-4.9	-2.3	-2.1	+5.9	+48	+87	+114	+85	+19	+2.0	-3.8	+56	+6.8	+0.2	-0.3	+1.1	+1.8	+110	6
78	L800	BOOROOMOOKA HYPERNO H605	-6.5	-1.1	-0.9	+6.3	+48	+84	+115	+89	+19	+1.2	-3.7	+61	+7.9	+0.2	-0.8	+1.2	+1.2	+101	6

COOLANA 2017 AUTUMN BULL SALE EBV SUMMARY

Lot	No	Site	Calving Ease (DIR)	Calving Ease (DTRS)	Question Length	Birth Wt	200 Day Wt	400 Day Wt	600 Day Wt	MCW	Milk	Scrotal Size	Days to Calving	Carcass Wt	EMA	Rib Fat	Rump Fat	REB%	IMF%	ABI	Grade
Coolana Sale Bulls Average EBV's																					
Average Angus 2014 Calves			+0.0	+0.1	-3.7	+4.3	+42	+77	+100	+88	+15	+1.7	-3.8	+56	+4.6	+0.0	-0.2	+0.3	+1.6	+106	
Coolana Sale Bulls Average EBV's			-1.0	-0.1	-3.7	+4.7	+46	+83	+107	+92	+16	+1.7	-4.4	+62	+6.1	-0.5	-0.8	+0.8	+1.9	+111	
79	L853	COOLANA CONSENSUS J688	-0.4	+1.1	-4.7	+4.7	+49	+86	+108	+90	+14	+1.9	-3.9	+67	+7.3	-1.0	-1.7	+1.4	+2.0	+118	6
80	L755	SYDGEN BLACK PEARL 2006	+3.1	+3.3	-6.4	+3.9	+46	+79	+107	+97	+15	+1.3	-5.1	+64	+6.1	-0.2	-1.2	+0.9	+1.5	+117	5
81	L146	BOOROOOONKA-HYPERNO H685	-2.9	-0.6	-5.0	+5.5	+47	+86	+118	+95	+20	+2.7	-4.4	+53	+5.8	+0.8	+0.7	+0.4	+2.5	+122	5
82	L157	SYDGEN BLACK PEARL 2006	+2.1	+1.3	-3.3	+4.4	+49	+83	+113	+97	+15	+1.9	-5.3	+70	+7.1	+0.0	-1.0	+0.4	+2.8	+131	5
83	L266	COOLANA 9M28 - J199	+0.1	+0.9	-5.2	+5.7	+49	+91	+117	+94	+17	+2.5	-5.4	+62	+6.1	-1.4	-0.9	+0.9	+2.6	+134	5
84	L905	COOLANA CONSENSUS J688	-0.6	+1.6	-6.9	+4.2	+51	+95	+119	+101	+17	+3.2	-5.9	+74	+6.2	-0.9	-1.1	+1.7	+1.6	+131	5
85	L348	COOLANA NEW DAY J164	+1.2	+0.1	-4.5	+5.8	+49	+89	+117	+113	+12	+2.0	-4.5	+67	+6.0	-1.8	-1.8	+1.6	+1.3	+121	5
86	L830	TE MANIA 11 465	-6.5	-8.3	-1.5	+7.3	+55	+103	+138	+126	+13	+2.9	-4.7	+80	+6.7	-0.7	-1.4	+0.5	+2.9	+127	5
87	L914	COOLANA EQUATOR F10 - J675	+2.3	+3.2	-6.2	+2.9	+42	+80	+104	+87	+21	+2.0	-5.0	+60	+5.9	+0.2	-0.5	+0.7	+1.7	+116	5
88	L116	WIENER WESTWARD 357	-0.8	+1.3	-2.7	+5.3	+48	+89	+119	+95	+18	+1.2	-4.2	+62	+6.4	+0.5	+0.3	+0.5	+2.0	+124	5
89	L192	SYDGEN BLACK PEARL 2006	+2.8	+1.9	-3.7	+3.6	+43	+74	+96	+76	+14	+1.6	-5.5	+55	+5.6	+1.2	+0.1	+0.4	+1.5	+109	5
90	L660	WIENER WESTWARD 357	+1.9	+3.5	-5.3	+4.0	+44	+80	+107	+87	+17	+1.1	-5.2	+62	+5.7	+0.0	+0.1	+0.8	+1.6	+122	5
91	L929	COOLANA CONVERSION J169	-0.6	+0.9	-2.1	+4.4	+45	+78	+104	+100	+13	+2.3	-4.1	+55	+4.8	-1.3	-0.7	+0.5	+2.1	+107	5
92	L973	COOLANA EQUATOR F10 - J675	+0.3	+2.0	-4.7	+4.2	+49	+90	+115	+103	+17	+2.3	-4.8	+63	+5.6	-1.3	-1.0	+0.5	+2.3	+123	5
93	L135	SYDGEN BLACK PEARL 2006	+3.1	+2.7	-5.8	+2.9	+50	+85	+108	+89	+18	+0.5	-3.1	+68	+7.7	-1.2	-2.2	+1.0	+2.4	+120	5
94	L239	WIENER WESTWARD 357	-2.0	+0.6	-3.4	+5.4	+45	+88	+119	+89	+21	+1.6	-5.4	+64	+5.4	+0.0	+0.5	+0.7	+1.8	+126	5
95	L294	MUSGRAVE BIG SKY	-0.9	+0.6	-5.5	+4.7	+52	+93	+118	+97	+17	+1.4	-3.8	+66	+7.1	-0.2	-1.3	+1.0	+1.8	+119	5
96	L925	COOLANA CONSENSUS J688	+0.8	+2.2	-5.4	+3.8	+46	+81	+102	+92	+14	+1.9	-4.7	+63	+6.2	-1.3	-1.6	+1.4	+1.6	+113	5
97	L211	TE MANIA 11 465	-0.9	-4.7	-2.9	+5.8	+50	+86	+113	+106	+14	-0.2	-2.3	+72	+8.2	-1.5	-3.2	+0.9	+2.6	+108	5
98	L354	COOLANA TOTAL H185	-0.7	+0.4	-4.3	+4.9	+53	+83	+124	+110	+19	+2.7	-3.6	+71	+5.5	-2.2	-2.6	+1.8	+1.7	+122	5
99	L785	BOOROOOONKA-HYPERNO H685	-4.6	-3.7	-2.0	+7.4	+52	+89	+124	+100	+18	+1.6	-3.2	+63	+6.2	-1.0	-1.0	+1.4	+2.0	+115	5
100	L111	TE MANIA 11 465	-3.3	-4.7	-3.9	+6.0	+55	+91	+121	+120	+13	+1.0	-4.5	+71	+5.8	+0.5	-0.2	-0.9	+3.3	+114	5
101	L369	COOLANA CONVERSION J169	-1.3	+0.4	-4.5	+4.5	+44	+79	+98	+86	+15	+1.5	-4.6	+55	+4.6	-1.2	-0.6	+0.2	+2.9	+110	5
102	L198	TE MANIA 11 465	-1.3	-1.2	-3.8	+3.9	+46	+80	+104	+92	+14	+1.2	-4.2	+67	+5.3	-0.5	-1.1	-0.6	+3.4	+110	5
103	L700	SYDGEN BLACK PEARL 2006	+2.6	+3.7	-8.2	+3.5	+49	+81	+103	+87	+15	+2.0	-5.7	+63	+4.2	-0.5	-0.8	+0.6	+2.0	+118	5
104	L696	SILVERAS CONVERSION 8084	-5.6	-3.1	-4.9	+6.7	+55	+92	+113	+95	+11	+2.4	-4.0	+66	+6.6	-1.7	-0.9	+1.1	+2.2	+109	5
105	L794	BOOROOOONKA-HYPERNO H685	-5.9	-3.4	+0.6	+6.2	+49	+88	+122	+100	+20	+1.9	-3.9	+60	+5.9	+0.7	+0.2	+0.6	+1.8	+108	5
106	L692	SYDGEN BLACK PEARL 2006	+1.9	+2.1	-8.7	+4.4	+47	+75	+97	+81	+12	+1.0	-4.6	+58	+5.2	-0.6	-1.1	+1.1	+1.4	+106	5
107	L907	MUSGRAVE BIG SKY	-3.3	+0.4	-5.3	+5.3	+50	+85	+109	+86	+15	+1.1	-4.4	+67	+6.3	+0.2	-0.1	+0.7	+1.3	+104	5
108	L808	SYDGEN BLACK PEARL 2006	-0.4	+1.8	-1.9	+4.8	+48	+84	+109	+87	+17	+2.2	-5.3	+65	+3.7	-1.4	-1.7	+0.9	+1.7	+113	5
109	L312	COOLANA CONVERSION J101	+3.3	+1.0	-5.1	+2.4	+40	+78	+94	+65	+21	+1.5	-4.5	+51	+6.3	-0.5	+0.0	+0.2	+2.8	+117	5
110	L873	COOLANA EQUATOR F10 - J675	+0.6	+0.6	-4.6	+4.6	+45	+85	+108	+97	+19	+1.7	-3.9	+66	+5.8	-2.1	-2.4	+1.3	+2.3	+117	5
111	L283	COOLANA FRANKLIN J170	+2.8	+1.8	-3.4	+2.4	+41	+75	+98	+85	+17	+1.3	-4.7	+57	+3.2	-0.9	-1.1	-0.4	+2.8	+109	5
112	L126	BOOROOOONKA-HYPERNO H685	+0.2	+1.5	-6.4	+4.3	+41	+79	+104	+82	+19	+1.5	-3.5	+54	+6.1	-0.8	-1.0	+1.4	+1.5	+110	5
113	L747	COOLANA NEW DAY H38	+0.4	-0.7	-3.7	+5.5	+47	+87	+117	+104	+17	+1.6	-4.1	+65	+6.8	+0.1	+0.1	+0.8	+1.7	+120	5
114	L417	MUSGRAVE BIG SKY	-1.2	+0.4	-3.5	+4.3	+51	+89	+115	+85	+17	+2.3	-4.3	+68	+4.7	+0.9	+0.5	+0.4	+1.2	+110	5
115	L883	COOLANA CONVERSION J169	-1.2	-1.8	-2.3	+5.1	+44	+80	+106	+105	+14	+2.2	-3.2	+55	+7.4	-0.8	-0.6	+0.8	+2.1	+107	5
116	L881	COOLANA CONVERSION J101	+2.5	+1.6	-5.1	+3.4	+43	+79	+99	+84	+16	+1.5	-3.6	+63	+7.9	-1.0	-0.8	+1.7	+0.9	+108	5
117	L795	BOOROOOONKA-HYPERNO H685	-6.5	-4.0	+0.5	+7.0	+54	+98	+131	+118	+16	+2.0	-3.1	+68	+6.6	-1.4	-1.6	+0.9	+2.3	+115	4

COOLANA 2017 AUTUMN BULL SALE EBV SUMMARY

Lot	No	Sire	Calving Ease (DIR)	Calving Ease (DTRS)	Generation Length	Birth Wt	200 Day Wt	400 Day Wt	600 Day Wt	MCW	Milk	Scrotal Size	Days to Calving	Carcass Wt	EMA	Rib Fat	Rump Fat	RBV%	IMF%	ABI	Grade
Average Angus 2014 Calves																					
Coolana Sale Bulls Average EBV's																					
118	L184	SYDGEN BLACK PEARL 2006	+0.0	+0.1	-3.7	+4.3	+42	+77	+100	+88	+15	+1.7	-3.8	+56	+4.6	+0.0	-0.2	+0.3	+1.6	+106	
119	L334	COOLANA 9M25 - J199	+1.4	+0.2	-3.8	+4.3	+56	+99	+123	+98	+16	+2.2	-5.0	+78	+9.3	+0.2	-0.4	+0.9	+2.3	+140	4
120	L832	BOOROOMOOKA HYPERNO H605	-1.3	-2.9	-5.5	+6.0	+50	+93	+120	+107	+15	+2.8	-5.1	+65	+5.5	+1.1	-0.5	+0.5	+2.4	+127	4
121	L865	COOLANA EQUATOR F10 - J728	-4.8	-0.2	-0.6	+5.1	+43	+76	+101	+81	+16	+0.9	-3.7	+54	+7.7	+0.0	-1.2	+1.8	+0.9	+94	4
122	L845	COOLANA INFINITY E66	+1.0	-1.5	-3.5	+4.0	+44	+81	+102	+88	+16	+1.6	-4.0	+65	+4.9	-1.4	-1.0	+0.1	+2.3	+107	4
123	L756	BOOROOMOOKA HYPERNO H605	-3.1	+1.6	-4.7	+3.8	+40	+79	+103	+86	+9	+2.4	-4.0	+62	+3.9	-1.0	-1.2	-0.5	+2.9	+101	4
124	L276	COOLANA CONVERSION J101	+0.0	-0.9	-2.8	+4.9	+44	+81	+100	+83	+17	+2.2	-4.5	+58	+4.1	-1.0	-0.8	+0.8	+2.0	+106	4
125	L368	COOLANA CONVERSION J169	-0.2	+0.7	-3.3	+3.9	+40	+70	+94	+84	+17	+2.9	-4.8	+50	+4.1	-0.1	+1.0	-0.2	+1.9	+96	4
126	L233	SYDGEN BLACK PEARL 2006	+3.8	+2.9	-2.9	+3.0	+45	+74	+103	+98	+16	+2.2	-4.5	+64	+7.9	-0.9	-1.6	+1.6	+1.1	+111	4
127	L174	BOOROOMOOKA HYPERNO H605	-1.1	-0.7	-3.4	+5.0	+44	+82	+112	+87	+21	+1.8	-4.2	+51	+5.8	-0.7	-0.7	+1.0	+2.1	+118	4
128	L722	SILVERAS CONVERSION 8064	-1.0	-1.4	-3.6	+4.6	+52	+88	+109	+92	+14	+2.3	-4.1	+64	+9.1	-1.1	-0.7	+1.5	+1.7	+116	4
129	L708	SYDGEN BLACK PEARL 2006	+2.8	+3.0	-5.4	+3.7	+48	+84	+106	+84	+15	+0.2	-3.7	+64	+6.7	-0.3	-0.9	+0.6	+2.2	+120	4
130	L459	COOLANA NEW DAY J164	+0.0	+1.1	-2.1	+5.7	+51	+92	+118	+109	+13	+0.7	-3.2	+66	+5.6	-2.0	-2.1	+1.0	+2.0	+118	4
131	L176	SYDGEN BLACK PEARL 2006	+0.0	+2.9	-4.7	+4.6	+49	+81	+104	+92	+14	+1.1	-5.3	+63	+5.5	-1.0	-1.6	+1.3	+1.4	+111	4
132	L332	COOLANA 9M25 - J199	-1.8	-0.4	-4.3	+5.1	+49	+84	+108	+88	+11	+1.9	-4.4	+66	+6.8	-1.7	-1.3	+1.0	+2.3	+117	4
133	L941	COOLANA TOTAL H185	+0.9	+2.7	-5.7	+3.1	+44	+72	+96	+84	+17	+2.3	-4.7	+56	+3.1	-1.0	-1.4	+0.8	+1.7	+101	4
134	L757	TE MANIA 11 485	-1.7	-5.0	-4.6	+5.3	+45	+79	+101	+89	+11	+0.3	-3.5	+65	+4.8	-0.2	-0.8	-0.4	+2.5	+96	4
135	L814	BOOROOMOOKA HYPERNO H605	-2.8	-0.9	+0.9	+5.2	+41	+75	+102	+97	+16	+1.5	-3.6	+50	+6.9	-0.5	-1.3	+2.1	+0.8	+98	4
136	L153	TE MANIA 11 485	+0.9	-2.7	-4.9	+2.6	+42	+72	+91	+76	+14	+2.1	-5.5	+60	+5.4	+1.0	+1.1	-0.7	+2.9	+106	4
137	L976	COOLANA CONVERSION J101	-4.1	-3.2	-3.0	+7.0	+55	+92	+118	+102	+14	+1.3	-4.4	+73	+7.7	-0.5	-0.6	+1.2	+1.4	+110	4
138	L842	COOLANA CONVERSION J101	+1.4	-0.3	-3.5	+4.3	+45	+85	+105	+84	+16	+1.1	-4.6	+63	+7.8	+0.1	+0.3	+0.5	+2.3	+122	4
139	L744	KAROO A241 EQUATOR E39	+2.8	-0.4	-4.2	+3.5	+45	+92	+121	+111	+21	+2.7	-5.9	+72	+4.5	-0.1	-0.1	+0.5	+1.3	+124	4
140	L265	COOLANA CONVERSION J169	+1.1	+1.8	-2.3	+2.8	+40	+72	+92	+84	+17	+1.7	-3.7	+47	+2.1	-2.1	-1.1	-0.1	+2.6	+98	4
141	L303	COOLANA INFINITY E66	+0.4	+1.6	-3.5	+2.8	+39	+71	+92	+77	+11	+1.2	-1.8	+58	+4.9	-2.0	-1.7	-0.1	+2.5	+94	4
142	L340	COOLANA NEW DAY J164	+1.6	+1.6	-3.6	+4.8	+44	+78	+102	+90	+14	+1.3	-3.9	+60	+7.3	-0.7	-1.0	+1.5	+1.2	+111	4
143	L852	COOLANA EQUATOR F10 - J675	+1.0	+1.9	-4.4	+3.8	+43	+82	+104	+90	+17	+1.1	-3.6	+64	+9.4	-2.1	-3.1	+2.1	+1.9	+120	4
144	L765	SILVERAS CONVERSION 8064	-0.2	-3.4	-2.8	+3.8	+46	+81	+103	+85	+19	+3.0	-4.2	+57	+11.6	-0.6	-0.4	+2.0	+1.7	+117	4
145	L343	COOLANA FRANKLIN J170	+2.1	+2.7	-4.4	+3.3	+43	+73	+98	+81	+12	+0.9	-3.5	+53	+5.5	-1.5	-1.1	+0.9	+1.7	+108	4

Lot: 1 COOLANA HONOR L052 No: L052 Ident: VCCL052

Born: 30/03/2015 **Genetic Status:** AMFU, NHFU, CAFU, DDFU **Sex:** B **Registration:** HBR
 BOOROOMOOKA UNDERTAKEN Y145 TC TOTAL 410
 RENNYLEA EDMUND E11 TC FRANKLIN 619
 LAWSONS HENRY V111 Y5 TC MARCIA 1069
Sire: ARDROSSAN HONOR H255 **Dam: COOLANA MITTAGONG J030**
 ARDROSSAN EQUATOR A241 WILLALOOKA ABYSS A336
 ARDROSSAN WILCOOLA D17 WILLALOOKA D1245
 ARDROSSAN WILCOOLA X2 WILLALOOKA MITTAGONG B383

January 2017 Angus Australia BREEDPLAN														\$ Index										
	CE Direct	CE Dtrs	Gest Lgth	BW	200 Wt	400 Wt	600 Wt	MCW	Milk	Scrotal	D to Calv	Carc Wt	EMA	Rib Fat	Rump Fat	RBY %	Grass							
														+126	+115	+140	+118							
EBV	+0.0	-0.2	-1.9	+4.7	+48	+88	+113	+102	+13	+2.1	-5.3	+65	+6.6	-0.4	-0.3	+0.1	+2.7							
Acc	49%	40%	85%	74%	69%	68%	73%	65%	46%	72%	37%	58%	59%	60%	61%	55%	54%							
Traits Recorded: L052 IBMS GTS Summary 19/12/2016																								
GL BWT 200WT 600WT SS FAT EMA IMF														Stat	Cap	BL	FF	BF	Ang	Past	Mus	DA	SH	Grd
														30	34	34	23	24	26	24	37	32	5	5

Buyer _____ Price \$ _____

Lot: 2 COOLANA REVENUE 7392 - L601 No: L601 Ident: VCCL601

Born: 22/03/2015 **Genetic Status:** AMFU, NHFU, CAFU, DDFU **Sex:** B **Registration:** HBR
 G A R PREDESTINED TE MANIA ULONG
 RITO REVENUE 5M2 OF 2536 PRE TE MANIA AFRICA A217
 G A R PRECISION 2536 TE MANIA JEDDA Y32
Sire: CONNEALY REVENUE 7392 **Dam: COOLANA LOWAN H601**
 ARDROSSAN DIRECTION W109 BCC BUSHWACKER 41-93
 EBONISHA OF CONGANGA VERMONT LOWAN Y290
 EBONLEESE OF CONGANGA 471 WOOLAMIA LOWAN T11

January 2017 Angus Australia BREEDPLAN														\$ Index										
	CE Direct	CE Dtrs	Gest Lgth	BW	200 Wt	400 Wt	600 Wt	MCW	Milk	Scrotal	D to Calv	Carc Wt	EMA	Rib Fat	Rump Fat	RBY %	Grass							
														+121	+108	+137	+114							
EBV	-2.1	+0.7	-5.9	+6.0	+50	+86	+118	+105	+18	+1.1	-4.4	+61	+4.9	-0.6	-0.9	+0.4	+2.8							
Acc	49%	42%	84%	75%	70%	69%	73%	65%	50%	73%	40%	59%	60%	61%	62%	56%	55%							
Traits Recorded: L601 IBMS GTS Summary 19/12/2016																								
GL BWT 200WT 600WT SS FAT EMA IMF														Stat	Cap	BL	FF	BF	Ang	Past	Mus	DA	SH	Grd
														29	36	33	23	23	26	23	38	32	4	6

Buyer _____ Price \$ _____

Lot: 3 COOLANA HONOR L059 No: L059 Ident: VCCL059

Born: 01/04/2015 **Genetic Status:** AMFU, NHFU, CAFU, DDFU **Sex:** B **Registration:** HBR
 BOOROOMOOKA UNDERTAKEN Y145 C A FUTURE DIRECTION 5321
 RENNYLEA EDMUND E11 B/R 65R GENESIS
 LAWSONS HENRY V111 Y5 B/R BLACKCAP EMPRESS 127
Sire: ARDROSSAN HONOR H255 **Dam: COOLANA THELMA D110**
 ARDROSSAN EQUATOR A241 P A R B DESIGN PLUS
 ARDROSSAN WILCOOLA D17 COOLANA THELMA X25
 ARDROSSAN WILCOOLA X2 COOLANA THELMA S38

January 2017 Angus Australia BREEDPLAN														\$ Index										
	CE Direct	CE Dtrs	Gest Lgth	BW	200 Wt	400 Wt	600 Wt	MCW	Milk	Scrotal	D to Calv	Carc Wt	EMA	Rib Fat	Rump Fat	RBY %	Grass							
														+111	+110	+120	+106							
EBV	-1.2	-2.4	-1.8	+6.3	+47	+82	+103	+99	+13	+1.5	-4.1	+66	+9.5	-1.8	-3.1	+2.2	+1.8							
Acc	53%	43%	64%	76%	71%	70%	73%	66%	50%	73%	40%	60%	60%	61%	62%	56%	55%							
Traits Recorded: L059 IBMS GTS Summary 19/12/2016																								
BWT 200WT 600WT SS FAT EMA IMF														Stat	Cap	BL	FF	BF	Ang	Past	Mus	DA	SH	Grd
														26	35	30	23	24	26	23	42	31	4	7

Buyer _____ Price \$ _____

Average EBV's for Angus Calves born in 2015																	
	CE Direct	CE Dtrs	Gest Lgth	BW	200 Wt	400 Wt	600 Wt	MCW	Milk	Scrotal	D to Calv	Carc Wt	EMA	Rib Fat	Rump Fat	RBY %	IMF %
EBV	+0.0	+0.1	-3.7	+4.3	+42	+77	+100	+88	+15	+1.7	-3.8	+56	+4.6	+0.0	-0.2	+0.3	+1.6

Lot: 4 COOLANA REVENUE 7392 - L602 No: L602 Ident: VCCL602

Born: 22/03/2015 **Genetic Status:** AMFU, NHFU, CAFU, DDFU **Sex:** B **Registration:** APR

G A R PREDESTINED
RITO REVENUE 5M2 OF 2536 PRE
G A R PRECISION 2536

HA PROGRAM 5652
CLUDEN NEWRY PROGRAM D90
CLUDEN NEWRY FLOWER W066

Sire: CONNEALY REVENUE 7392

Dam: COOLANA G358

ARDROSSAN DIRECTION W109
EBONISHA OF CONGANGA
EBONLEESE OF CONGANGA 471

WILLALOOKA XAVIER X355
WILLALOOKA B332
WILLALOOKA Y1181

January 2017 Angus Australia BREEDPLAN														\$ Index			
	CE Direct	CE Dtrs	Gest Lgth	BW	200 Wt	400 Wt	600 Wt	MCW	Milk	Scrotal	D to Calv	Carc Wt	EMA	Rib Fat	Rump Fat	RBV %	Grass
EBV	-0.2	+1.8	-6.2	+5.4	+50	+83	+110	+92	+10	+0.7	-3.8	+64	+6.9	+0.8	+0.4	+0.5	+1.8
Acc	45%	35%	84%	75%	69%	68%	72%	64%	49%	72%	32%	57%	58%	58%	59%	52%	51%
Traits Recorded: GL BWT 200WT 600WT SS FAT EMA IMF														L602 IBMS GTS Summary 19/12/2016			
Stat		Cap	BL	FF	BF	Ang	Past	Mus	DA	SH	Grd						
25		37	29	23	24	26	23	41	33	5	7						

Buyer _____ Price \$ _____

Lot: 5 COOLANA REVENUE 7392 - L010 No: L010 Ident: VCCL010

Born: 22/03/2015 **Genetic Status:** DDF, AMFU, NHFU, CAFU **Sex:** B **Registration:** HBR

G A R PREDESTINED
RITO REVENUE 5M2 OF 2536 PRE
G A R PRECISION 2536

ARDROSSAN EQUATOR A241
ARDROSSAN EQUATOR D19
ARDROSSAN KATE Z36

Sire: CONNEALY REVENUE 7392

Dam: COOLANA ESMA J002

ARDROSSAN DIRECTION W109
EBONISHA OF CONGANGA
EBONLEESE OF CONGANGA 471

B/R 65R GENESIS
Coolana ESMA E9
WATTLETOP ESMA T85

January 2017 Angus Australia BREEDPLAN														\$ Index			
	CE Direct	CE Dtrs	Gest Lgth	BW	200 Wt	400 Wt	600 Wt	MCW	Milk	Scrotal	D to Calv	Carc Wt	EMA	Rib Fat	Rump Fat	RBV %	Grass
EBV	+0.6	+1.6	-6.3	+5.7	+53	+91	+124	+116	+15	+2.0	-4.2	+78	+8.8	-1.4	-2.3	+1.9	+1.7
Acc	48%	40%	85%	74%	70%	69%	73%	65%	49%	73%	36%	58%	60%	61%	61%	55%	54%
Traits Recorded: GL BWT 200WT 600WT SS FAT EMA IMF														L010 IBMS GTS Summary 19/12/2016			
Stat		Cap	BL	FF	BF	Ang	Past	Mus	DA	SH	Grd						
26		36	30	23	24	26	23	40	31	5	6						

Buyer _____ Price \$ _____

Lot: 6 COOLANA CONVERSION L056 No: L056 Ident: VCCL056

Born: 31/03/2015 **Genetic Status:** AMFU, NHFU, CAFU, DDFU **Sex:** B **Registration:** HBR

C A FUTURE DIRECTION 5321
BT CROSSOVER 758N
BT ROYAL PRIDE 237G

VDAR NEW TREND 315
B/R NEW DESIGN 036
B/R BLACKCAP EMPRESS 76

Sire: SILVEIRAS CONVERSION 8064

Dam: COOLANA NIGHTINGALE D136

BR MIDLAND
EXG SARAS DREAM S609 R3
EXAR SARAS DREAM 9809

R R SCOTCHCAP 9440
CAMPBELL FARMS NIGHTINGALE T573
CAMPBELL FARMS NIGHTINGALE

January 2017 Angus Australia BREEDPLAN														\$ Index			
	CE Direct	CE Dtrs	Gest Lgth	BW	200 Wt	400 Wt	600 Wt	MCW	Milk	Scrotal	D to Calv	Carc Wt	EMA	Rib Fat	Rump Fat	RBV %	Grass
EBV	+0.4	-1.2	-3.0	+3.9	+49	+88	+106	+89	+18	+2.1	-4.7	+66	+8.2	-0.2	+0.0	+0.2	+2.6
Acc	58%	51%	64%	76%	72%	71%	73%	69%	59%	73%	43%	63%	62%	63%	63%	59%	58%
Traits Recorded: BWT 200WT 600WT SS FAT EMA IMF														L056 IBMS GTS Summary 19/12/2016			
Stat		Cap	BL	FF	BF	Ang	Past	Mus	DA	SH	Grd						
28		34	32	22	24	27	22	32	32	5	5						

Buyer _____ Price \$ _____

Average EBV's for Angus Calves born in 2015																	
	CE Direct	CE Dtrs	Gest Lgth	BW	200 Wt	400 Wt	600 Wt	MCW	Milk	Scrotal	D to Calv	Carc Wt	EMA	Rib Fat	Rump Fat	RBV %	IMF %
EBV	+0.0	+0.1	-3.7	+4.3	+42	+77	+100	+88	+15	+1.7	-3.8	+56	+4.6	+0.0	-0.2	+0.3	+1.6

Lot: 7 COOLANA HONOR L609 No: L609 Ident: VCCL609

Born: 31/03/2015 **Genetic Status:** DDF, AMFU, NHFU, CAFU **Sex:** B **Registration:** APR

BOOROOMOOKA UNDERTAKEN Y145
RENNYLEA EDMUND E11
LAWSONS HENRY V111 Y5

TEHAMA TOTAL M811
SILVEIRAS M811 TOTAL 6103
SILVERA ELBA 3309

Sire: ARDROSSAN HONOR H255

Dam: COOLANA G856

ARDROSSAN EQUATOR A241
ARDROSSAN WILCOOLA D17
ARDROSSAN WILCOOLA X2

HYLINE RIGHT TIME 338
COOLANA C415
COOLANA Y318

January 2017 Angus Australia BREEDPLAN														\$ Index										
	CE Direct	CE Dtrs	Gest Lgth	BW	200 Wt	400 Wt	600 Wt	MCW	Milk	Scrotal	D to Calv	Carc Wt	EMA	Rib Fat	Rump Fat	RBY %	Grass							
EBV	-1.5	-1.1	-1.2	+4.7	+48	+87	+118	+110	+16	+1.3	-4.1	+68	+5.1	-0.2	-0.8	+0.0	+111							
Acc	49%	39%	85%	74%	69%	68%	72%	65%	47%	72%	36%	57%	57%	57%	59%	53%	51%							
Traits Recorded: L609 IBMS GTS Summary 19/12/2016																								
GL BWT 200WT 600WT SS FAT EMA IMF														Stat	Cap	BL	FF	BF	Ang	Past	Mus	DA	SH	Grd
														28	36	32	24	25	27	23	38	32	5	6

Buyer _____ Price \$ _____

Lot: 8 COOLANA HONOR L032 No: L032 Ident: VCCL032

Born: 28/03/2015 **Genetic Status:** DDF, AMFU, NHFU, CAFU **Sex:** B **Registration:** HBR

BOOROOMOOKA UNDERTAKEN Y145
RENNYLEA EDMUND E11
LAWSONS HENRY V111 Y5

G A R ULTIMATE
LAWSONS NADAL E398
LAWSONS CONVERGENCE B887

Sire: ARDROSSAN HONOR H255

Dam: COOLANA TAMARA H23

ARDROSSAN EQUATOR A241
ARDROSSAN WILCOOLA D17
ARDROSSAN WILCOOLA X2

B/R NEW DESIGN 036
WILLALOOKA TAMATHA B532
WILLALOOKA TAMATHA U381

January 2017 Angus Australia BREEDPLAN														\$ Index										
	CE Direct	CE Dtrs	Gest Lgth	BW	200 Wt	400 Wt	600 Wt	MCW	Milk	Scrotal	D to Calv	Carc Wt	EMA	Rib Fat	Rump Fat	RBY %	Grass							
EBV	+1.7	-0.2	-2.7	+3.4	+41	+78	+100	+95	+12	+1.3	-5.3	+60	+4.7	+0.5	-0.2	-0.1	+107							
Acc	50%	41%	85%	75%	70%	69%	74%	66%	48%	73%	39%	59%	60%	60%	62%	56%	54%							
Traits Recorded: L032 IBMS GTS Summary 19/12/2016																								
GL BWT 200WT 600WT SS FAT EMA IMF														Stat	Cap	BL	FF	BF	Ang	Past	Mus	DA	SH	Grd
														29	36	33	23	24	27	23	38	32	5	6

Buyer _____ Price \$ _____

Lot: 9 COOLANA WESTWARD L033 No: L033 Ident: VCCL033

Born: 28/03/2015 **Genetic Status:** DDC, AMFU, NHFU, CAFU **Sex:** B **Registration:** HBR

B/R NEW DESIGN 036
G A R PREDESTINED
G A R EXT 4206

HA PROGRAM 5652
CLUDEN NEWRY PROGRAM D90
CLUDEN NEWRY FLOWER W066

Sire: WERNER WESTWARD 357

Dam: COOLANA THELMA G014

C A FUTURE DIRECTION 5321
BFF EVERELDA ENTENSE 4015
THREE TREES EVERELDA C27F

BR AMBUSH 28
COOLANA THELMA C59
COOLANA THELMA X25

January 2017 Angus Australia BREEDPLAN														\$ Index										
	CE Direct	CE Dtrs	Gest Lgth	BW	200 Wt	400 Wt	600 Wt	MCW	Milk	Scrotal	D to Calv	Carc Wt	EMA	Rib Fat	Rump Fat	RBY %	Grass							
EBV	-3.2	-3.4	-3	+6.6	+52	+94	+134	+127	+21	+3.5	-4.8	+77	+1.0	+0.8	+1.7	-0.6	+109							
Acc	53%	48%	63%	74%	65%	64%	65%	64%	57%	58%	41%	55%	53%	54%	53%	51%	51%							
Traits Recorded: L033 IBMS GTS Summary 19/12/2016																								
GL BWT 200WT 600WT SS FAT EMA IMF														Stat	Cap	BL	FF	BF	Ang	Past	Mus	DA	SH	Grd
														31	34	34	22	23	26	23	37	33	4	5

Buyer _____ Price \$ _____

Average EBV's for Angus Calves born in 2015																	
	CE Direct	CE Dtrs	Gest Lgth	BW	200 Wt	400 Wt	600 Wt	MCW	Milk	Scrotal	D to Calv	Carc Wt	EMA	Rib Fat	Rump Fat	RBY%	IMF%
EBV	+0.0	+0.1	-3.7	+4.3	+42	+77	+100	+88	+15	+1.7	-3.8	+56	+4.6	+0.0	-0.2	+0.3	+1.6

Lot: 10 COOLANA CONVERSION J27 - L067 No: L067 Ident: VCCL067

Born: 07/04/2015 **Genetic Status:** DDF, AMFU, NHFU, CAFU **Sex:** B **Registration:** HBR

BT CROSSOVER 758N
SILVEIRAS CONVERSION 8064
EXG SARAS DREAM S609 R3

NEW FRONTIER
WILLALOOKA ZORBA Z441
WILLALOOKA MOONGARA U354

Sire: COOLANA CONVERSION J027

Dam: WILLALOOKA LOWEN D612

BT EQUATOR 395M
Coolana JOY E18
COOLANA JOY V165

B/R NEW DESIGN 036
WILLALOOKA LOWEN W451
WILLALOOKA MOONGARA U354

January 2017 Angus Australia BREEDPLAN														\$ Index			
	CE Direct	CE Dtrs	Gest Lgth	BW	200 Wt	400 Wt	600 Wt	MCW	Milk	Scrotal	D to Calv	Carc Wt	EMA	Rib Fat	Rump Fat	RBY %	Grass
														+93	+92	+101	+89
EBV	-1.9	-2.4	-2.1	+5.7	+43	+75	+99	+101	+14	+2.1	-4.8	+56	+1.8	-1.5	-1.6	+0.3	+2.1
Acc	42%	34%	56%	71%	65%	64%	70%	64%	47%	69%	35%	55%	54%	54%	56%	50%	47%
Traits Recorded: BWT 200WT 600WT SS FAT EMA IMF														L067 IBMS GTS Summary 19/12/2016			
Stat		Cap	BL	FF	BF	Ang	Past	Mus	DA	SH	Grd						
28		36	32	23	24	26	23	39	31	4	6						

Buyer _____ Price \$ _____

Lot: 11 COOLANA HONOR L064 No: L064 Ident: VCCL064

Born: 02/04/2015 **Genetic Status:** AMFU, NHFU, CAFU, DDFU **Sex:** B **Registration:** HBR

BOOROOMOOKA UNDERTAKEN Y145
RENNYLEA EDMUND E11
LAWSON'S HENRY V111 Y5

C A FUTURE DIRECTION 5321
B/R 65R GENESIS
B/R BLACKCAP EMPRESS 127

Sire: ARDROSSAN HONOR H255

Dam: COOLANA THELMA D110

ARDROSSAN EQUATOR A241
ARDROSSAN WILCOOLA D17
ARDROSSAN WILCOOLA X2

P A R B DESIGN PLUS
COOLANA THELMA X25
COOLANA THELMA S38

January 2017 Angus Australia BREEDPLAN														\$ Index			
	CE Direct	CE Dtrs	Gest Lgth	BW	200 Wt	400 Wt	600 Wt	MCW	Milk	Scrotal	D to Calv	Carc Wt	EMA	Rib Fat	Rump Fat	RBY %	Grass
														+115	+111	+126	+111
EBV	+3.9	+0.6	-3.4	+3.4	+42	+78	+104	+93	+18	+1.9	-3.3	+63	+7.6	-1.8	-3.2	+1.7	+2.1
Acc	53%	43%	64%	76%	71%	70%	73%	66%	50%	73%	40%	60%	60%	61%	62%	56%	55%
Traits Recorded: BWT 200WT 600WT SS FAT EMA IMF														L064 IBMS GTS Summary 19/12/2016			
Stat		Cap	BL	FF	BF	Ang	Past	Mus	DA	SH	Grd						
28		35	31	22	23	26	23	37	33	5	5						

Buyer _____ Price \$ _____

Lot: 12 COOLANA WESTWARD L007 No: L007 Ident: VCCL007

Born: 22/03/2015 **Genetic Status:** CAC, AMFU, NHFU, DDFU **Sex:** B **Registration:** HBR

B/R NEW DESIGN 036
G A R PREDESTINED
G A R EXT 4206

BT EQUATOR 395M
THE GRANGE EQUATOR D108
THE GRANGE ALISON A43

Sire: WERNER WESTWARD 357

Dam: COOLANA NIGHTINGALE H49

C A FUTURE DIRECTION 5321
BFF EVERELDA ENTENSE 4015
THREE TREES EVERELDA C27F

ACF NEW DESIGN 0321
Coolana NIGHTINGALE E7
CAMPBELL FARMS NIGHTINGALE

January 2017 Angus Australia BREEDPLAN														\$ Index			
	CE Direct	CE Dtrs	Gest Lgth	BW	200 Wt	400 Wt	600 Wt	MCW	Milk	Scrotal	D to Calv	Carc Wt	EMA	Rib Fat	Rump Fat	RBY %	Grass
														+124	+113	+132	+120
EBV	-3.7	+1.8	-5.5	+6.1	+51	+90	+122	+103	+17	+1.6	-4.6	+69	+6.9	-0.8	-1.6	+1.9	+1.6
Acc	53%	48%	84%	74%	69%	66%	67%	64%	57%	73%	40%	59%	60%	61%	62%	57%	56%
Traits Recorded: GL BWT 200WT SS FAT EMA IMF														L007 IBMS GTS Summary 19/12/2016			
Stat		Cap	BL	FF	BF	Ang	Past	Mus	DA	SH	Grd						
32		36	36	23	24	26	23	38	31	5	5						

Buyer _____ Price \$ _____

Average EBV's for Angus Calves born in 2015																	
	CE Direct	CE Dtrs	Gest Lgth	BW	200 Wt	400 Wt	600 Wt	MCW	Milk	Scrotal	D to Calv	Carc Wt	EMA	Rib Fat	Rump Fat	RBY %	IMF %
EBV	+0.0	+0.1	-3.7	+4.3	+42	+77	+100	+88	+15	+1.7	-3.8	+56	+4.6	+0.0	-0.2	+0.3	+1.6

Lot: 13 COOLANA WESTWARD L613 No: L613 Ident: VCCL613

Born: 30/03/2015 **Genetic Status:** AMFU, NHFU, CAFU, DDFU **Sex:** B **Registration:** APR

B/R NEW DESIGN 036
G A R PREDESTINED
G A R EXT 4206

TC TOTAL 410
TC FRANKLIN 619
TC MARCIA 1069

Sire: WERNER WESTWARD 357

Dam: COOLANA ROSARY H606

C A FUTURE DIRECTION 5321
BFF EVERELDA ENTENSE 4015
THREE TREES EVERELDA C27F

NARRANGULLEN WINK W518
NARRANGULLEN ROSARY Z617
NARRANGULLEN ROSARY W512

January 2017 Angus Australia BREEDPLAN														\$ Index				
	CE Direct	CE Dtrs	Gest Lgth	BW	200 Wt	400 Wt	600 Wt	MCW	Milk	Scrotal	D to Calv	Carc Wt	EMA	Rib Fat	Rump Fat	RBY %	Grass	
EBV	+1.5	+3.1	-1.4	+3.6	+45	+85	+115	+90	+17	+0.4	-2.9	+59	+4.3	-1.1	-1.1	+0.1	+2.2	
Acc	55%	50%	84%	75%	70%	69%	74%	68%	58%	74%	41%	61%	62%	62%	63%	58%	57%	
Traits Recorded: GL BWT 200WT 600WT SS FAT EMA IMF														L613 IBMS GTS Summary 19/12/2016				
Stat		Cap	BL	FF	BF	Ang	Past	Mus	DA	SH	Grd							
31		34	34	22	23	23	23	23	37	30	5	4						

Buyer _____ Price \$ _____

Lot: 14 COOLANA REVENUE 7392 - L040 No: L040 Ident: VCCL040

Born: 29/03/2015 **Genetic Status:** DDC, AMFU, NHFU, CAFU **Sex:** B **Registration:** HBR

G A R PREDESTINED
RITO REVENUE 5M2 OF 2536 PRE
G A R PRECISION 2536

BOYD NEW DAY 8005
B/R NEW DAY 454
B/R RUBY 1224

Sire: CONNEALY REVENUE 7392

Dam: COOLANA LOWAN H56

ARDROSSAN DIRECTION W109
EBONISHA OF CONGANGA
EBONLEESE OF CONGANGA 471

PRAIRIEDGE MARBULL DESIGN 931
WILLALOOKA LOWEN B450
WILLALOOKA LOWEN Y396

January 2017 Angus Australia BREEDPLAN														\$ Index			
	CE Direct	CE Dtrs	Gest Lgth	BW	200 Wt	400 Wt	600 Wt	MCW	Milk	Scrotal	D to Calv	Carc Wt	EMA	Rib Fat	Rump Fat	RBY %	Grass
EBV	-4.0	-0.3	-1.3	+5.7	+46	+80	+100	+85	+16	+0.4	-4.4	+63	+6.1	-0.5	-1.5	+1.1	+1.9
Acc	49%	40%	84%	75%	70%	69%	73%	65%	50%	73%	36%	59%	60%	61%	61%	56%	55%
Traits Recorded: GL BWT 200WT 600WT SS FAT EMA IMF														L040 IBMS GTS Summary 19/12/2016			
Stat		Cap	BL	FF	BF	Ang	Past	Mus	DA	SH	Grd						
25		36	29	23	24	26	23	40	30	5	6						

Buyer _____ Price \$ _____

Lot: 15 COOLANA HONOR L606 No: L606 Ident: VCCL606

Born: 26/03/2015 **Genetic Status:** AMFU, NHFU, CAFU, DD25% **Sex:** B **Registration:** APR

BOOROOMOOKA UNDERTAKEN Y145
RENNYLEA EDMUND E11
LAWSONS HENRY V111 Y5

TE MANIA ADA A149
DUNOON FIREBALL F186
DUNOON BEEAC T015

Sire: ARDROSSAN HONOR H255

Dam: COOLANA J604

ARDROSSAN EQUATOR A241
ARDROSSAN WILCOOLA D17
ARDROSSAN WILCOOLA X2

CLUDEN NEWRY PROGRAM D90
COOLANA G358
WILLALOOKA B332

January 2017 Angus Australia BREEDPLAN														\$ Index			
	CE Direct	CE Dtrs	Gest Lgth	BW	200 Wt	400 Wt	600 Wt	MCW	Milk	Scrotal	D to Calv	Carc Wt	EMA	Rib Fat	Rump Fat	RBY %	Grass
EBV	+0.7	-0.1	-3.8	+4.4	+43	+76	+99	+94	+11	+1.9	-5.0	+59	+6.5	+0.2	-0.1	+0.5	+2.0
Acc	47%	36%	84%	74%	69%	68%	73%	64%	44%	72%	35%	57%	58%	60%	54%	52%	
Traits Recorded: GL BWT 200WT 600WT SS FAT EMA IMF														L606 IBMS GTS Summary 19/12/2016			
Stat		Cap	BL	FF	BF	Ang	Past	Mus	DA	SH	Grd						
25		36	29	22	23	27	23	40	34	5	5						

Buyer _____ Price \$ _____

Average EBV's for Angus Calves born in 2015																	
	CE Direct	CE Dtrs	Gest Lgth	BW	200 Wt	400 Wt	600 Wt	MCW	Milk	Scrotal	D to Calv	Carc Wt	EMA	Rib Fat	Rump Fat	RBY%	IMF%
EBV	+0.0	+0.1	-3.7	+4.3	+42	+77	+100	+88	+15	+1.7	-3.8	+56	+4.6	+0.0	-0.2	+0.3	+1.6

Lot: 16 COOLANA CONVERSION L041 No: L041 Ident: VCCL041

Born: 29/03/2015 **Genetic Status:** AMFU, NHFU, CAFU, DDFU **Sex:** B **Registration:** HBR
 C A FUTURE DIRECTION 5321 VDAR NEW TREND 315
 BT CROSSOVER 758N B/R NEW DESIGN 036
 BT ROYAL PRIDE 237G B/R BLACKCAP EMPRESS 76
Sire: SILVEIRAS CONVERSION 8064 **Dam: COOLANA NIGHTINGALE D136**
 BR MIDLAND R R SCOTCHCAP 9440
 EXG SARAS DREAM S609 R3 CAMPBELL FARMS NIGHTINGALE T573
 EXAR SARAS DREAM 9809 CAMPBELL FARMS NIGHTINGALE

January 2017 Angus Australia BREEDPLAN														\$ Index										
	CE Direct	CE Dtrs	Gest Lgth	BW	200 Wt	400 Wt	600 Wt	MCW	Milk	Scrotal	D to Calv	Carc Wt	EMA	Rib Fat	Rump Fat	RBY %	IMF%							
EBV	-2.2	-0.2	-3.4	+4.3	+46	+87	+109	+87	+19	+2.0	-4.2	+72	+3.9	-1.2	-1.9	+1.0	+1.3							
Acc	52%	43%	66%	74%	66%	64%	65%	63%	55%	59%	40%	55%	53%	55%	53%	50%	51%							
Traits Recorded: L041 IBMS GTS Summary 19/12/2016																								
BWT 200WT 600WT SS FAT EMA IMF														Stat	Cap	BL	FF	BF	Ang	Past	Mus	DA	SH	Grd
														25	34	30	23	24	28	21	38	30	5	5

Buyer _____ Price \$ _____

Lot: 17 COOLANA NEW DAY G132 -L069 No: L069 Ident: VCCL069

Born: 15/04/2015 **Genetic Status:** CAC, AMFU, NHFU, DDFU **Sex:** B **Registration:** HBR
 BOYD NEW DAY 8005 ARDROSSAN EQUATOR A241
 B/R NEW DAY 454 ARDROSSAN EQUATOR D19
 B/R RUBY 1224 ARDROSSAN KATE Z36
Sire: COOLANA NEW DAY G132 **Dam: COOLANA NIGHTINGALE J016**
 BR AMBUSH 28 ACF NEW DESIGN 0321
 COOLANA JANET C64 Coolana NIGHTINGALE E7
 COOLANA JANET X1 CAMPBELL FARMS NIGHTINGALE

January 2017 Angus Australia BREEDPLAN														\$ Index										
	CE Direct	CE Dtrs	Gest Lgth	BW	200 Wt	400 Wt	600 Wt	MCW	Milk	Scrotal	D to Calv	Carc Wt	EMA	Rib Fat	Rump Fat	RBY %	IMF%							
EBV	+0.1	+0.4	-4.3	+4.8	+44	+74	+89	+85	+11	+1.0	-5.0	+58	+9.2	-1.8	-2.2	+2.2	+1.4							
Acc	44%	39%	61%	72%	67%	66%	71%	64%	47%	70%	35%	56%	55%	56%	58%	51%	48%							
Traits Recorded: L069 IBMS GTS Summary 19/12/2016																								
BWT 200WT 600WT SS FAT EMA IMF														Stat	Cap	BL	FF	BF	Ang	Past	Mus	DA	SH	Grd
														27	35	31	23	24	26	23	38	30	4	5

Buyer _____ Price \$ _____

Lot: 18 COOLANA REVENUE 7392 - L016 No: L016 Ident: VCCL016

Born: 25/03/2015 **Genetic Status:** AMFU, NHFU, CAFU, DDFU **Sex:** B **Registration:** HBR
 G A R PREDESTINED B/R NEW DESIGN 036
 RITO REVENUE 5M2 OF 2536 PRE NEW FRONTIER
 G A R PRECISION 2536 WHITE FENCE PRIDE H1
Sire: CONNEALY REVENUE 7392 **Dam: WILLALOOKA USUAL B549**
 ARDROSSAN DIRECTION W109 G T MAXIMUM
 EBONISHA OF CONGANGA WATTLETOP USUAL P22
 EBONLEESE OF CONGANGA 471 WATTLETOP USUAL F40

January 2017 Angus Australia BREEDPLAN														\$ Index										
	CE Direct	CE Dtrs	Gest Lgth	BW	200 Wt	400 Wt	600 Wt	MCW	Milk	Scrotal	D to Calv	Carc Wt	EMA	Rib Fat	Rump Fat	RBY %	IMF%							
EBV	-0.8	+0.8	-5.2	+5.7	+41	+77	+94	+79	+14	+1.1	-5.5	+60	+6.4	+0.2	-0.6	+0.8	+1.9							
Acc	53%	46%	85%	77%	72%	71%	74%	67%	54%	75%	43%	61%	63%	63%	64%	58%	58%							
Traits Recorded: L016 IBMS GTS Summary 19/12/2016																								
GL BWT 200WT 600WT SS FAT EMA IMF														Stat	Cap	BL	FF	BF	Ang	Past	Mus	DA	SH	Grd
														28	35	31	22	23	27	23	38	32	4	5

Buyer _____ Price \$ _____

Average EBV's for Angus Calves born in 2015																	
	CE Direct	CE Dtrs	Gest Lgth	BW	200 Wt	400 Wt	600 Wt	MCW	Milk	Scrotal	D to Calv	Carc Wt	EMA	Rib Fat	Rump Fat	RBY%	IMF%
EBV	+0.0	+0.1	-3.7	+4.3	+42	+77	+100	+88	+15	+1.7	-3.8	+56	+4.6	+0.0	-0.2	+0.3	+1.6

Lot: 19 COOLANA REVENUE 7392 - L036 No: L036 Ident: VCCL036

Born: 29/03/2015 **Genetic Status:** DDF, AMFU, NHFU, CAFU **Sex:** B **Registration:** HBR
 G A R PREDESTINED VDAR NEW TREND 315
 RITO REVENUE 5M2 OF 2536 PRE B/R NEW DESIGN 036
 G A R PRECISION 2536 B/R BLACKCAP EMPRESS 76
Sire: CONNEALY REVENUE 7392 **Dam: WILLALOOKA TAMATHA B532**
 ARDROSSAN DIRECTION W109 R R SCOTCHCAP 9440
 EBONISHA OF CONGANGA WILLALOOKA TAMATHA U381
 EBONLEESE OF CONGANGA 471 MERRIRANGE TAMATHA H18

January 2017 Angus Australia BREEDPLAN														\$ Index			
	CE Direct	CE Dtrs	Gest Lgth	BW	200 Wt	400 Wt	600 Wt	MCW	Milk	Scrotal	D to Calv	Carc Wt	EMA	Rib Fat	Rump Fat	RBV %	Grass
EBV	-3.8	+0.5	-3.0	+6.5	+46	+84	+110	+96	+15	+0.7	-5.4	+62	+4.1	+0.8	+0.0	+0.1	+2.0
Acc	51%	44%	84%	76%	71%	70%	74%	67%	54%	74%	43%	60%	62%	62%	63%	57%	56%
Traits Recorded: GL BWT 200WT 600WT SS FAT EMA IMF														L036 IBMS GTS Summary 19/12/2016			
Stat		Cap	BL	FF	BF	Ang	Past	Mus	DA	SH	Grd						
26		35	30	22	24	26	23	38	34	4	5						

Buyer _____ Price \$ _____

Lot: 20 COOLANA CONVERSION J27 - L074 No: L074 Ident: VCCL074

Born: 21/04/2015 **Genetic Status:** DDC, AMFU, NHFU, CAFU **Sex:** B **Registration:** HBR
 BT CROSSOVER 758N TE MANIA ULONG
 SILVEIRAS CONVERSION 8064 TE MANIA AFRICA A217
 EXG SARAS DREAM S609 R3 TE MANIA JEDDA Y32
Sire: COOLANA CONVERSION J027 **Dam: COOLANA ANNABELL G070**
 BT EQUATOR 395M NICHOLS EXTRA K205
 Coolana JOY E18 Coolana ANNABELL E125
 COOLANA JOY V165 COOLANA X65

January 2017 Angus Australia BREEDPLAN														\$ Index			
	CE Direct	CE Dtrs	Gest Lgth	BW	200 Wt	400 Wt	600 Wt	MCW	Milk	Scrotal	D to Calv	Carc Wt	EMA	Rib Fat	Rump Fat	RBV %	Grass
EBV	-4.1	-1.3	-3.7	+4.9	+45	+82	+99	+83	+18	+2.9	-6.9	+53	+5.3	+0.5	+1.2	-0.1	+2.4
Acc	43%	38%	61%	71%	64%	62%	69%	62%	45%	68%	36%	54%	52%	52%	54%	49%	46%
Traits Recorded: BWT 200WT 600WT SS FAT EMA IMF														L074 IBMS GTS Summary 19/12/2016			
Stat		Cap	BL	FF	BF	Ang	Past	Mus	DA	SH	Grd						
27		34	31	22	23	25	23	38	32	4	5						

Buyer _____ Price \$ _____

Lot: 21 COOLANA REVENUE 7392 - L039 No: L039 Ident: VCCL039

Born: 29/03/2015 **Genetic Status:** DDF, AMFU, NHFU, CAFU **Sex:** B **Registration:** HBR
 G A R PREDESTINED TE MANIA ULONG
 RITO REVENUE 5M2 OF 2536 PRE TE MANIA AFRICA A217
 G A R PRECISION 2536 TE MANIA JEDDA Y32
Sire: CONNEALY REVENUE 7392 **Dam: COOLANA TULLE G063**
 ARDROSSAN DIRECTION W109 HARB PENDLETON 765 JH
 EBONISHA OF CONGANGA Coolana TULLE E37
 EBONLEESE OF CONGANGA 471 COOLANA TULLE C94

January 2017 Angus Australia BREEDPLAN														\$ Index			
	CE Direct	CE Dtrs	Gest Lgth	BW	200 Wt	400 Wt	600 Wt	MCW	Milk	Scrotal	D to Calv	Carc Wt	EMA	Rib Fat	Rump Fat	RBV %	Grass
EBV	-0.8	+1.7	-3.9	+4.4	+43	+77	+97	+78	+20	+2.6	-5.5	+55	+7.0	+0.3	-0.2	+0.8	+2.3
Acc	49%	42%	85%	75%	70%	68%	72%	64%	49%	72%	38%	58%	59%	60%	54%	53%	
Traits Recorded: GL BWT 200WT 600WT SS FAT EMA IMF														L039 IBMS GTS Summary 19/12/2016			
Stat		Cap	BL	FF	BF	Ang	Past	Mus	DA	SH	Grd						
24		36	27	23	24	27	23	39	30	5	6						

Buyer _____ Price \$ _____

Average EBV's for Angus Calves born in 2015																	
	CE Direct	CE Dtrs	Gest Lgth	BW	200 Wt	400 Wt	600 Wt	MCW	Milk	Scrotal	D to Calv	Carc Wt	EMA	Rib Fat	Rump Fat	RBV %	IMF %
EBV	+0.0	+0.1	-3.7	+4.3	+42	+77	+100	+88	+15	+1.7	-3.8	+56	+4.6	+0.0	-0.2	+0.3	+1.6

Lot: 22 COOLANA REVENUE 7352 - L28 No: L028 Ident: VCCL028

Born: 27/03/2015 **Genetic Status:** DDF, AMFU, NHFU, CAFU **Sex:** B **Registration:** HBR

G A R PREDESTINED
RITO REVENUE 5M2 OF 2536 PRE
G A R PRECISION 2536

SITZ NEW DESIGN 458N
SITZ JACKSON 431T
SITZ EPPIONIA 105P

Sire: CONNEALY REVENUE 7392

Dam: COOLANA BURNETTE G152

ARDROSSAN DIRECTION W109
EBONISHA OF CONGANGA
EBONLEESE OF CONGANGA 471

HYLINE RIGHT TIME 338
COOLANA BURNETTE C7
FORRES BURNETTE T44

January 2017 Angus Australia BREEDPLAN														\$ Index			
	CE Direct	CE Dtrs	Gest Lgth	BW	200 Wt	400 Wt	600 Wt	MCW	Milk	Scrotal	D to Calv	Carc Wt	EMA	Rib Fat	Rump Fat	RBY %	IMF%
EBV	-2.7	+0.0	-3.8	+5.2	+48	+85	+112	+91	+18	+1.7	-4.0	+65	+6.8	+1.0	+0.6	+0.3	+2.2
Acc	48%	40%	85%	73%	64%	62%	62%	58%	48%	58%	33%	52%	51%	51%	50%	46%	48%
Traits Recorded: GL BWT 600WT SS FAT EMA IMF														L028 IBMS GTS Summary 19/12/2016			
Stat		Cap	BL	FF	BF	Ang	Past	Mus	DA	SH	Grd						
23		36	27	23	24	26	24	39	32	5	6						

Buyer _____ Price \$ _____

Lot: 23 COOLANA DEBONAIR L066 No: L066 Ident: VCCL066

Born: 06/04/2015 **Genetic Status:** AMFU, NHFU, CAFU, DDFU **Sex:** B **Registration:** HBR

TE MANIA ULONG
BALD BLAIR ULONG A16
BALD BLAIR Y107

LAWSON'S DINKY DI Z191
COOLANA DINKY DI F033
COOLANA THELMA D110

Sire: BALD BLAIR DEBONAIR D34

Dam: COOLANA JOY J007

BALD BLAIR NEW DESIGN U41
BALD BLAIR X14
BALD BLAIR V65

THE GRANGE EQUATOR D108
COOLANA JOY G001
Coolana JOY E18

January 2017 Angus Australia BREEDPLAN														\$ Index			
	CE Direct	CE Dtrs	Gest Lgth	BW	200 Wt	400 Wt	600 Wt	MCW	Milk	Scrotal	D to Calv	Carc Wt	EMA	Rib Fat	Rump Fat	RBY %	IMF%
EBV	-0.4	-0.2	+0.2	+3.4	+42	+75	+94	+82	+18	+2.9	-5.6	+48	+4.6	-0.2	-0.4	+0.4	+2.0
Acc	51%	44%	85%	74%	69%	68%	73%	67%	55%	72%	41%	61%	60%	61%	63%	57%	56%
Traits Recorded: GL BWT 200WT 600WT SS FAT EMA IMF														L066 IBMS GTS Summary 19/12/2016			
Stat		Cap	BL	FF	BF	Ang	Past	Mus	DA	SH	Grd						
24		35	27	23	24	26	23	40	32	5	6						

Buyer _____ Price \$ _____

Lot: 24 COOLANA REVENUE 7392 - L025 No: L025 Ident: VCCL025

Born: 26/03/2015 **Genetic Status:** DDC, AMFU, NHFU, CAFU **Sex:** B **Registration:** HBR

G A R PREDESTINED
RITO REVENUE 5M2 OF 2536 PRE
G A R PRECISION 2536

SITZ NEW DESIGN 458N
Coolana NEW DESIGN 458N E52
COOLANA PRIMROSE C156

Sire: CONNEALY REVENUE 7392

Dam: COOLANA MISS LIBERTY G275

ARDROSSAN DIRECTION W109
EBONISHA OF CONGANGA
EBONLEESE OF CONGANGA 471

BT EQUATOR 395M
COOLANA MISS LIBERTY D56
COOLANA 3317-B198

January 2017 Angus Australia BREEDPLAN														\$ Index			
	CE Direct	CE Dtrs	Gest Lgth	BW	200 Wt	400 Wt	600 Wt	MCW	Milk	Scrotal	D to Calv	Carc Wt	EMA	Rib Fat	Rump Fat	RBY %	IMF%
EBV	-1.3	+1.5	-4.5	+4.8	+49	+86	+111	+91	+16	+1.9	-4.6	+70	+8.8	-0.1	-1.1	+1.7	+1.7
Acc	46%	38%	84%	75%	69%	68%	72%	64%	46%	72%	34%	57%	57%	57%	58%	52%	51%
Traits Recorded: GL BWT 200WT 600WT SS FAT EMA IMF														L025 IBMS GTS Summary 19/12/2016			
Stat		Cap	BL	FF	BF	Ang	Past	Mus	DA	SH	Grd						
22		39	26	23	24	25	23	46	30	5	6						

Buyer _____ Price \$ _____

Average EBV's for Angus Calves born in 2015																	
	CE Direct	CE Dtrs	Gest Lgth	BW	200 Wt	400 Wt	600 Wt	MCW	Milk	Scrotal	D to Calv	Carc Wt	EMA	Rib Fat	Rump Fat	RBY%	IMF%
EBV	+0.0	+0.1	-3.7	+4.3	+42	+77	+100	+88	+15	+1.7	-3.8	+56	+4.6	+0.0	-0.2	+0.3	+1.6

Lot: 25 COOLANA REVENUE 7392 - L005 No: L005 Ident: VCCL005

Born: 22/03/2015 **Genetic Status:** DDC, AMFU, NHFU, CAFU **Sex:** B **Registration:** HBR

G A R PREDESTINED
RITO REVENUE 5M2 OF 2536 PRE
G A R PRECISION 2536

TC TOTAL 410
TC FRANKLIN 619
TC MARCIA 1069

Sire: CONNEALY REVENUE 7392

Dam: COOLANA JANET G117

ARDROSSAN DIRECTION W109
EBONISHA OF CONGANGA
EBONLEESE OF CONGANGA 471

COOLANA POWER DESIGN Z35
COOLANA JANET B185
COOLANA JANET Z101

January 2017 Angus Australia BREEDPLAN														\$ Index			
	CE Direct	CE Dtrs	Gest Lgth	BW	200 Wt	400 Wt	600 Wt	MCW	Milk	Scrotal	D to Calv	Carc Wt	EMA	Rib Fat	Rump Fat	RBY %	Grass
	+1.1	+2.7	-6.4	+3.5	+45	+79	+97	+79	+15	+2.0	-5.5	+59	+5.1	+0.1	+0.5	-0.4	+112
EBV																	+112
Acc	48%	40%	85%	75%	70%	68%	72%	64%	49%	73%	35%	58%	59%	58%	59%	53%	52%
Traits Recorded: L005 IBMS GTS Summary 19/12/2016																	
GL BWT 200WT 600WT SS FAT EMA IMF																	
	Stat	Cap	BL	FF	BF	Ang	Past	Mus	DA	SH	Grd						
	23	35	27	23	24	27	23	40	31	5	5						

Buyer _____ Price \$ _____

Lot: 26 COOLANA REVENUE 7392 - L009 No: L009 Ident: VCCL009

Born: 22/03/2015 **Genetic Status:** AMFU, NHFU, CAFU, DDFU **Sex:** B **Registration:** HBR

G A R PREDESTINED
RITO REVENUE 5M2 OF 2536 PRE
G A R PRECISION 2536

ARDROSSAN EQUATOR A241
ARDROSSAN EQUATOR D19
ARDROSSAN KATE Z36

Sire: CONNEALY REVENUE 7392

Dam: COOLANA ANNABELL J044

ARDROSSAN DIRECTION W109
EBONISHA OF CONGANGA
EBONLEESE OF CONGANGA 471

PERRY POWER DESIGN
COOLANA ANNABELL B036
COOLANA ANNABELL V23

January 2017 Angus Australia BREEDPLAN														\$ Index			
	CE Direct	CE Dtrs	Gest Lgth	BW	200 Wt	400 Wt	600 Wt	MCW	Milk	Scrotal	D to Calv	Carc Wt	EMA	Rib Fat	Rump Fat	RBY %	Grass
	+1.6	+1.8	-6.6	+4.0	+43	+77	+100	+90	+13	+1.9	-6.7	+62	+6.0	+1.7	+2.1	-0.3	+114
EBV																	+114
Acc	48%	41%	84%	75%	70%	69%	73%	65%	49%	73%	37%	59%	60%	61%	61%	55%	55%
Traits Recorded: L009 IBMS GTS Summary 19/12/2016																	
GL BWT 200WT 600WT SS FAT EMA IMF																	
	Stat	Cap	BL	FF	BF	Ang	Past	Mus	DA	SH	Grd						
	23	35	27	22	23	27	22	39	32	4	5						

Buyer _____ Price \$ _____

Lot: 27 COOLANA REVENUE 7392 - L055 No: L055 Ident: VCCL055

Born: 30/03/2015 **Genetic Status:** AMFU, NHFU, CAFU, DDFU **Sex:** B **Registration:** HBR

G A R PREDESTINED
RITO REVENUE 5M2 OF 2536 PRE
G A R PRECISION 2536

ARDROSSAN EQUATOR A241
ARDROSSAN EQUATOR D19
ARDROSSAN KATE Z36

Sire: CONNEALY REVENUE 7392

Dam: COOLANA JANET G107

ARDROSSAN DIRECTION W109
EBONISHA OF CONGANGA
EBONLEESE OF CONGANGA 471

ROCKN D AMBUSH
COOLANA JANET A8
COOLANA JANET V21

January 2017 Angus Australia BREEDPLAN														\$ Index			
	CE Direct	CE Dtrs	Gest Lgth	BW	200 Wt	400 Wt	600 Wt	MCW	Milk	Scrotal	D to Calv	Carc Wt	EMA	Rib Fat	Rump Fat	RBY %	Grass
	-3.8	+1.2	-2.6	+6.4	+50	+86	+111	+104	+14	+1.1	-4.9	+69	+8.8	-0.8	-1.6	+1.5	+111
EBV																	+111
Acc	49%	41%	85%	75%	70%	69%	72%	64%	50%	73%	36%	58%	59%	60%	60%	54%	53%
Traits Recorded: L055 IBMS GTS Summary 19/12/2016																	
GL BWT 200WT 600WT SS FAT EMA IMF																	
	Stat	Cap	BL	FF	BF	Ang	Past	Mus	DA	SH	Grd						
	23	36	26	24	24	26	24	40	31	5	5						

Buyer _____ Price \$ _____

Average EBV's for Angus Calves born in 2015																	
	CE Direct	CE Dtrs	Gest Lgth	BW	200 Wt	400 Wt	600 Wt	MCW	Milk	Scrotal	D to Calv	Carc Wt	EMA	Rib Fat	Rump Fat	RBY%	IMF%
EBV	+0.0	+0.1	-3.7	+4.3	+42	+77	+100	+88	+15	+1.7	-3.8	+56	+4.6	+0.0	-0.2	+0.3	+1.6

Lot: 28 COOLANA REVENUE 7392 - L017 No: L017 Ident: VCCL017

Born: 25/03/2015 **Genetic Status:** DDF, AMFU, NHFU, CAFU **Sex:** B **Registration:** HBR
 G A R PREDESTINED HA PROGRAM 5652
 RITO REVENUE 5M2 OF 2536 PRE CLUDEN NEWRY PROGRAM D90
 G A R PRECISION 2536 CLUDEN NEWRY FLOWER W066
Sire: CONNEALY REVENUE 7392 **Dam: COOLANA TAMATHA G016**
 ARDROSSAN DIRECTION W109 B/R NEW DESIGN 036
 EBONISHA OF CONGANGA WILLALOOKA TAMATHA B532
 EBONLEESE OF CONGANGA 471 WILLALOOKA TAMATHA U381

January 2017 Angus Australia BREEDPLAN														\$ Index										
	CE Direct	CE Dtrs	Gest Lgth	BW	200 Wt	400 Wt	600 Wt	MCW	Milk	Scrotal	D to Calv	Carc Wt	EMA	ABI	DOM	Grain	Grass							
														+122	+115	+132	+117							
EBV	-0.5	+2.2	-4.7	+4.8	+47	+86	+111	+90	+18	+2.9	-4.9	+66	+5.6	-0.4	-1.3	+1.1	+2.1							
Acc	47%	38%	84%	75%	70%	68%	72%	64%	50%	73%	35%	58%	58%	58%	59%	53%	52%							
Traits Recorded: L017 IBMS GTS Summary 19/12/2016																								
GL BWT 200WT 600WT SS FAT EMA IMF														Stat	Cap	BL	FF	BF	Ang	Past	Mus	DA	SH	Grd
														24	36	27	23	23	27	22	41	31	5	5

Buyer _____ Price \$ _____

Lot: 29 COOLANA REVENUE 7392 - L013 No: L013 Ident: VCCL013

Born: 23/03/2015 **Genetic Status:** AMFU, NHFU, CAFU, DDFU **Sex:** B **Registration:** HBR
 G A R PREDESTINED TE MANIA UNLIMITED U3271
 RITO REVENUE 5M2 OF 2536 PRE TE MANIA INFINITY 04379
 G A R PRECISION 2536 TE MANIA 95102
Sire: CONNEALY REVENUE 7392 **Dam: Coolana ANNABELL E1**
 ARDROSSAN DIRECTION W109 ROCKN D AMBUSH
 EBONISHA OF CONGANGA COOLANA ANNABELL X18
 EBONLEESE OF CONGANGA 471 COOLANA U30

January 2017 Angus Australia BREEDPLAN														\$ Index										
	CE Direct	CE Dtrs	Gest Lgth	BW	200 Wt	400 Wt	600 Wt	MCW	Milk	Scrotal	D to Calv	Carc Wt	EMA	ABI	DOM	Grain	Grass							
														+107	+103	+117	+101							
EBV	-0.3	+2.1	-5.4	+3.1	+39	+70	+85	+72	+12	+1.6	-6.4	+52	+4.1	+0.8	+1.2	-0.8	+3.0							
Acc	50%	43%	84%	75%	70%	70%	73%	66%	52%	74%	40%	60%	61%	61%	62%	56%	55%							
Traits Recorded: L013 IBMS GTS Summary 19/12/2016																								
GL BWT 200WT 600WT SS FAT EMA IMF														Stat	Cap	BL	FF	BF	Ang	Past	Mus	DA	SH	Grd
														22	36	26	23	24	27	23	41	33	4	5

Buyer _____ Price \$ _____

Lot: 30 COOLANA NEW DAY G132 -L073 No: L073 Ident: VCCL073

Born: 20/04/2015 **Genetic Status:** AMFU, NHFU, CAFU, DDFU **Sex:** B **Registration:** HBR
 BOYD NEW DAY 8005 BALD BLAIR ULONG A16
 B/R NEW DAY 454 BALD BLAIR DEBONAIR D34
 B/R RUBY 1224 BALD BLAIR X14
Sire: COOLANA NEW DAY G132 **Dam: COOLANA IDOLEE J012**
 BR AMBUSH 28 NEW FRONTIER
 COOLANA JANET C64 COOLANA IDOLEE A156
 COOLANA JANET X1 THOMAS IDOLEE 2014

January 2017 Angus Australia BREEDPLAN														\$ Index										
	CE Direct	CE Dtrs	Gest Lgth	BW	200 Wt	400 Wt	600 Wt	MCW	Milk	Scrotal	D to Calv	Carc Wt	EMA	ABI	DOM	Grain	Grass							
														+111	+107	+121	+106							
EBV	+0.2	-0.3	-3.7	+5.2	+45	+79	+102	+97	+14	+2.0	-5.2	+55	+4.7	-1.3	-1.2	+0.9	+2.1							
Acc	45%	38%	55%	73%	67%	66%	72%	64%	47%	70%	35%	57%	55%	56%	58%	51%	49%							
Traits Recorded: L073 IBMS GTS Summary 19/12/2016																								
BWT 200WT 600WT SS FAT EMA IMF														Stat	Cap	BL	FF	BF	Ang	Past	Mus	DA	SH	Grd
														32	33	35	22	23	27	23	36	32	4	5

Buyer _____ Price \$ _____

Average EBV's for Angus Calves born in 2015																	
	CE Direct	CE Dtrs	Gest Lgth	BW	200 Wt	400 Wt	600 Wt	MCW	Milk	Scrotal	D to Calv	Carc Wt	EMA	Rib Fat	Rump Fat	RBV%	IMF%
EBV	+0.0	+0.1	-3.7	+4.3	+42	+77	+100	+88	+15	+1.7	-3.8	+56	+4.6	+0.0	-0.2	+0.3	+1.6

Lot: 31 COOLANA HONOR L604 No: L604 Ident: VCCL604

Born: 23/03/2015 **Genetic Status:** DDF, AMFU, NHFU, CAFU **Sex:** B **Registration:** APR

BOOROOMOOKA UNDERTAKEN Y145
RENNYLEA EDMUND E11
LAWSON'S HENRY V111 Y5

TE MANIA ADA A149
DUNOON FIREBALL F186
DUNOON BEEAC T015

Sire: ARDROSSAN HONOR H255

Dam: COOLANA J608

ARDROSSAN EQUATOR A241
ARDROSSAN WILCOOLA D17
ARDROSSAN WILCOOLA X2

B/R FUTURE DIRECTION 4268
COOLANA G361
WILLALOOKA B423

January 2017 Angus Australia BREEDPLAN														\$ Index			
	CE Direct	CE Dtrs	Gest Lgth	BW	200 Wt	400 Wt	600 Wt	MCW	Milk	Scrotal	D to Calv	Carc Wt	EMA	Rib Fat	Rump Fat	RBV %	IMF%
EBV	+1.1	+0.3	-5.7	+4.5	+48	+84	+112	+109	+14	+0.9	-5.0	+66	+4.0	+1.0	+1.3	-0.9	+2.7
Acc	47%	37%	84%	74%	69%	68%	73%	65%	44%	72%	36%	57%	58%	59%	60%	54%	52%
Traits Recorded: L604 IBMS GTS Summary 19/12/2016																	
GL BWT 200WT 600WT SS FAT EMA IMF																	
	Stat	Cap	BL	FF	BF	Ang	Past	Mus	DA	SH	Grd						
	30	35	34	21	23	27	23	37	33	4	4						

Buyer _____ Price \$ _____

Lot: 32 COOLANA CONVERSION J27 - L628 No: L628 Ident: VCCL628

Born: 10/05/2015 **Genetic Status:** DDF, AMFU, NHFU, CAFU **Sex:** B **Registration:** APR

BT CROSSOVER 758N
SILVEIRAS CONVERSION 8064
EXG SARAS DREAM S609 R3

TE MANIA ULONG
TE MANIA AFRICA A217
TE MANIA JEDDA Y32

Sire: COOLANA CONVERSION J027

Dam: COOLANA G608

BT EQUATOR 395M
Coolana JOY E18
COOLANA JOY V165

COOLANA PRECISION E161-A10
COOLANA E697
COOLANA Y224

January 2017 Angus Australia BREEDPLAN														\$ Index			
	CE Direct	CE Dtrs	Gest Lgth	BW	200 Wt	400 Wt	600 Wt	MCW	Milk	Scrotal	D to Calv	Carc Wt	EMA	Rib Fat	Rump Fat	RBV %	IMF%
EBV	-0.4	+0.8	-3.2	+4.0	+42	+78	+99	+92	+18	+2.4	-5.9	+52	+5.8	-0.6	-0.2	+0.9	+1.8
Acc	43%	37%	61%	71%	65%	63%	69%	62%	45%	68%	36%	55%	52%	52%	54%	48%	45%
Traits Recorded: L628 IBMS GTS Summary 19/12/2016																	
CE BWT 200WT 600WT SS FAT EMA IMF																	
	Stat	Cap	BL	FF	BF	Ang	Past	Mus	DA	SH	Grd						
	29	35	32	23	24	26	24	39	30	4	5						

Buyer _____ Price \$ _____

Lot: 33 COOLANA NEW DAY G132 -L084 No: L084 Ident: VCCL084

Born: 12/05/2015 **Genetic Status:** AMFNHFU, CAFU, DDFU **Sex:** B **Registration:** HBR

BOYD NEW DAY 8005
B/R NEW DAY 454
B/R RUBY 1224

ARDROSSAN EQUATOR A241
ARDROSSAN EQUATOR D19
ARDROSSAN KATE Z36

Sire: COOLANA NEW DAY G132

Dam: COOLANA NIGHTINGALE J031

BR AMBUSH 28
COOLANA JANET C64
COOLANA JANET X1

ACF NEW DESIGN 0321
Coolana NIGHTINGALE E6
CAMPBELL FARMS NIGHTINGALE

January 2017 Angus Australia BREEDPLAN														\$ Index			
	CE Direct	CE Dtrs	Gest Lgth	BW	200 Wt	400 Wt	600 Wt	MCW	Milk	Scrotal	D to Calv	Carc Wt	EMA	Rib Fat	Rump Fat	RBV %	IMF%
EBV	-0.1	+0.2	-3.3	+5.8	+47	+80	+105	+104	+13	+2.0	-4.6	+62	+6.0	-2.6	-2.8	+2.2	+1.2
Acc	45%	38%	61%	70%	67%	66%	71%	64%	47%	70%	35%	56%	55%	56%	58%	51%	48%
Traits Recorded: L084 IBMS GTS Summary 19/12/2016																	
CE BWT 200WT 600WT SS FAT EMA IMF																	
	Stat	Cap	BL	FF	BF	Ang	Past	Mus	DA	SH	Grd						
	28	34	32	22	24	25	23	36	30	4	5						

Buyer _____ Price \$ _____

Average EBV's for Angus Calves born in 2015																	
	CE Direct	CE Dtrs	Gest Lgth	BW	200 Wt	400 Wt	600 Wt	MCW	Milk	Scrotal	D to Calv	Carc Wt	EMA	Rib Fat	Rump Fat	RBV %	IMF%
EBV	+0.0	+0.1	-3.7	+4.3	+42	+77	+100	+88	+15	+1.7	-3.8	+56	+4.6	+0.0	-0.2	+0.3	+1.6

Lot: 34 COOLANA CONVERSION J27 - L624 No: L624 Ident: VCCL624

Born: 01/05/2015 **Genetic Status:** AMFU, NHFU, CAFU, DDFU **Sex:** B **Registration:** APR

BT CROSSOVER 758N
SILVEIRAS CONVERSION 8064
EXG SARAS DREAM S609 R3

NICHOLS EXTRA H6
NICHOLS EXTRA K205
NICHOLS BLACK HEIRESS F346

Sire: COOLANA CONVERSION J027

Dam: COOLANA G353

BT EQUATOR 395M
Coolana JOY E18
COOLANA JOY V165

BR AMBUSH 28
WILLALOOKA D299
WILLALOOKA SARA Z328

January 2017 Angus Australia BREEDPLAN														\$ Index			
	CE Direct	CE Dtrs	Gest Lgth	BW	200 Wt	400 Wt	600 Wt	MCW	Milk	Scrotal	D to Calv	Carc Wt	EMA	Rib Fat	Rump Fat	RBV %	IMF%
EBV	-3.2	-0.1	-4.1	+4.4	+47	+84	+106	+95	+17	+0.8	-4.8	+64	+4.7	-0.2	-0.2	+0.4	+1.3
Acc	43%	36%	60%	71%	64%	62%	69%	62%	46%	68%	34%	54%	52%	52%	54%	48%	45%
Traits Recorded: CE BWT 200WT 600WT SS FAT EMA IMF														L624 IBMS GTS Summary 19/12/2016			
Stat		Cap	BL	FF	BF	Ang	Past	Mus	DA	SH	Grd						
30		34	34	22	23	26	24	37	33	5	5						

Buyer _____ Price \$ _____

Lot: 35 COOLANA CONVERSION J27 - L065 No: L065 Ident: VCCL065

Born: 03/04/2015 **Genetic Status:** AMFU, NHFU, CAFU, DDFU **Sex:** B **Registration:** HBR

BT CROSSOVER 758N
SILVEIRAS CONVERSION 8064
EXG SARAS DREAM S609 R3

ROCKN D AMBUSH
BR AMBUSH 28
B/R RUBY OF TIFFANY 8250

Sire: COOLANA CONVERSION J027

Dam: COOLANA THELMA C59

BT EQUATOR 395M
Coolana JOY E18
COOLANA JOY V165

P A R B DESIGN PLUS
COOLANA THELMA X25
COOLANA THELMA S38

January 2017 Angus Australia BREEDPLAN														\$ Index			
	CE Direct	CE Dtrs	Gest Lgth	BW	200 Wt	400 Wt	600 Wt	MCW	Milk	Scrotal	D to Calv	Carc Wt	EMA	Rib Fat	Rump Fat	RBV %	IMF%
EBV	-3.3	-1.1	-2.9	+5.5	+48	+85	+104	+98	+14	+2.3	-4.3	+64	+10.7	-2.1	-3.2	+3.3	+0.8
Acc	45%	38%	57%	71%	66%	64%	70%	63%	49%	69%	36%	56%	53%	53%	56%	50%	47%
Traits Recorded: BWT 200WT 600WT SS FAT EMA IMF														L065 IBMS GTS Summary 19/12/2016			
Stat		Cap	BL	FF	BF	Ang	Past	Mus	DA	SH	Grd						
28		35	32	22	23	26	23	39	30	5	5						

Buyer _____ Price \$ _____

Lot: 36 COOLANA CONVERSION J27 - L075 No: L075 Ident: VCCL075

Born: 23/04/2015 **Genetic Status:** AMFU, NHFU, CAFU, DDFU **Sex:** B **Registration:** HBR

BT CROSSOVER 758N
SILVEIRAS CONVERSION 8064
EXG SARAS DREAM S609 R3

PAPA EQUATOR 2928
BT EQUATOR 395M
RM BLACK MAGIC 7574 E A R

Sire: COOLANA CONVERSION J027

Dam: Coolana ANNABELL E23

BT EQUATOR 395M
Coolana JOY E18
COOLANA JOY V165

B/R NEW DESIGN 036
COOLANA ANNABELL V5
COOLANA T34

January 2017 Angus Australia BREEDPLAN														\$ Index			
	CE Direct	CE Dtrs	Gest Lgth	BW	200 Wt	400 Wt	600 Wt	MCW	Milk	Scrotal	D to Calv	Carc Wt	EMA	Rib Fat	Rump Fat	RBV %	IMF%
EBV	-8.4	-3.5	-1.6	+6.5	+46	+81	+104	+99	+14	+1.8	-5.3	+62	+6.9	-0.1	-0.7	+0.8	+1.2
Acc	45%	39%	59%	72%	66%	65%	71%	65%	49%	70%	37%	56%	55%	56%	58%	52%	49%
Traits Recorded: BWT 200WT 600WT SS FAT EMA IMF														L075 IBMS GTS Summary 19/12/2016			
Stat		Cap	BL	FF	BF	Ang	Past	Mus	DA	SH	Grd						
28		35	32	23	24	25	24	38	32	5	6						

Buyer _____ Price \$ _____

Average EBV's for Angus Calves born in 2015																	
	CE Direct	CE Dtrs	Gest Lgth	BW	200 Wt	400 Wt	600 Wt	MCW	Milk	Scrotal	D to Calv	Carc Wt	EMA	Rib Fat	Rump Fat	RBV%	IMF%
EBV	+0.0	+0.1	-3.7	+4.3	+42	+77	+100	+88	+15	+1.7	-3.8	+56	+4.6	+0.0	-0.2	+0.3	+1.6

Lot: 37 COOLANA CONVERSION J27 - L086 No: L086 Ident: VCCL086

Born: 17/05/2015 **Genetic Status:** DDF, AMFU, NHFU, CAFU **Sex:** B **Registration:** HBR

BT CROSSOVER 758N
SILVEIRAS CONVERSION 8064
EXG SARAS DREAM S609 R3

PAPA EQUATOR 2928
BT EQUATOR 395M
RM BLACK MAGIC 7574 E A R

Sire: COOLANA CONVERSION J027

Dam: Coolana JOY E18

BT EQUATOR 395M
Coolana JOY E18
COOLANA JOY V165

B/R NEW DESIGN 036
COOLANA JOY V165
COOLANA JOY L18

January 2017 Angus Australia BREEDPLAN														\$ Index			
	CE Direct	CE Dtrs	Gest Lgth	BW	200 Wt	400 Wt	600 Wt	MCW	Milk	Scrotal	D to Calv	Carc Wt	EMA	Rib Fat	Rump Fat	RBY %	Grass
														+87	+90	+83	+88
EBV	-4.3	-1.1	-2.5	+5.2	+42	+75	+97	+88	+15	+0.9	-5.0	+58	+4.5	-0.4	-1.3	+0.7	+1.1
Acc	49%	42%	62%	75%	70%	68%	74%	68%	52%	73%	41%	60%	59%	59%	61%	55%	52%
Traits Recorded: CE BWT 200WT 600WT SS FAT EMA IMF														L086 IBMS GTS Summary 19/12/2016			
Stat		Cap	BL	FF	BF	Ang	Past	Mus	DA	SH	Grd						
29		35	35	22	23	26	24	35	33	4	5						

Buyer _____ Price \$ _____

Lot: 38 COOLANA L071 No: L071 Ident: VCCL071

Born: 18/04/2015 **Genetic Status:** DDF, AMFU, NHFU, CAFU **Sex:** S **Registration:** HBR

BT CROSSOVER 758N
SILVEIRAS CONVERSION 8064
EXG SARAS DREAM S609 R3

GARDENS HIGHMARK
WILLALOOKA ABYSS A336
WILLALOOKA PRINCES W424

Sire: COOLANA CONVERSION J027

Dam: WILLALOOKA D1245

BT EQUATOR 395M
Coolana JOY E18
COOLANA JOY V165

NEW FRONTIER
WILLALOOKA MITTAGONG B383
WILLALOOKA MITTAGONG Y330

January 2017 Angus Australia BREEDPLAN														\$ Index			
	CE Direct	CE Dtrs	Gest Lgth	BW	200 Wt	400 Wt	600 Wt	MCW	Milk	Scrotal	D to Calv	Carc Wt	EMA	Rib Fat	Rump Fat	RBY %	Grass
														+99	+100	+99	+98
EBV	-3.6	-2.9	-1.3	+5.9	+45	+79	+100	+89	+14	+1.9	-4.5	+60	+7.1	-0.9	-1.0	+1.4	+1.4
Acc	41%	33%	56%	60%	61%	58%	61%	55%	45%	53%	32%	51%	46%	49%	49%	45%	43%
Traits Recorded: 200WT														L071 IBMS GTS Summary 19/12/2016			
Stat		Cap	BL	FF	BF	Ang	Past	Mus	DA	SH	Grd						
28		34	31	22	23	27	22	37	32	5	5						

Buyer _____ Price \$ _____

Lot: 39 COOLANA WESTWARD L046 No: L046 Ident: VCCL046

Born: 30/03/2015 **Genetic Status:** AMFU, NHFU, CAFU, DDFU **Sex:** B **Registration:** HBR

B/R NEW DESIGN 036
G A R PREDESTINED
G A R EXT 4206

B/R NEW DESIGN 036
NEW FRONTIER
WHITE FENCE PRIDE H1

Sire: WERNER WESTWARD 357

Dam: WILLALOOKA USUAL B523

C A FUTURE DIRECTION 5321
BFF EVERELDA ENTENSE 4015
THREE TREES EVERELDA C27F

G T MAXIMUM
WATTLETOP USUAL P22
WATTLETOP USUAL F40

January 2017 Angus Australia BREEDPLAN														\$ Index			
	CE Direct	CE Dtrs	Gest Lgth	BW	200 Wt	400 Wt	600 Wt	MCW	Milk	Scrotal	D to Calv	Carc Wt	EMA	Rib Fat	Rump Fat	RBY %	Grass
														+111	+102	+118	+107
EBV	+0.9	+1.8	-3.4	+4.7	+42	+77	+104	+82	+17	+0.7	-5.7	+55	+0.7	+0.3	+0.2	-0.5	+2.2
Acc	59%	55%	85%	76%	72%	71%	75%	70%	62%	74%	48%	64%	64%	65%	65%	61%	60%
Traits Recorded: GL BWT 200WT 600WT SS FAT EMA IMF														L046 IBMS GTS Summary 19/12/2016			
Stat		Cap	BL	FF	BF	Ang	Past	Mus	DA	SH	Grd						
26		36	30	22	23	27	23	39	31	4	5						

Buyer _____ Price \$ _____

Average EBV's for Angus Calves born in 2015																	
	CE Direct	CE Dtrs	Gest Lgth	BW	200 Wt	400 Wt	600 Wt	MCW	Milk	Scrotal	D to Calv	Carc Wt	EMA	Rib Fat	Rump Fat	RBY %	IMF %
EBV	+0.0	+0.1	-3.7	+4.3	+42	+77	+100	+88	+15	+1.7	-3.8	+56	+4.6	+0.0	-0.2	+0.3	+1.6

Lot: 40 COOLANA NEW DAY G132 -L622 No: L622 Ident: VCCL622

Born: 21/04/2015 **Genetic Status:** AMFU, NHFU, CAFU, DDFU **Sex:** B **Registration:** APR

BOYD NEW DAY 8005
B/R NEW DAY 454
B/R RUBY 1224

TC TOTAL 410
TC FRANKLIN 619
TC MARCIA 1069

Sire: COOLANA NEW DAY G132

Dam: COOLANA ROSARY H617

BR AMBUSH 28
COOLANA JANET C64
COOLANA JANET X1

NARRANGULLEN WINK W518
NARRANGULLEN ROSARY Z617
NARRANGULLEN ROSARY W512

January 2017 Angus Australia BREEDPLAN														\$ Index			
	CE Direct	CE Dtrs	Gest Lgth	BW	200 Wt	400 Wt	600 Wt	MCW	Milk	Scrotal	D to Calv	Carc Wt	EMA	Rib Fat	Rump Fat	RBY %	Grass
														+105	+109	+110	+103
EBV	+0.4	+0.6	-2.9	+4.4	+44	+78	+95	+88	+12	+2.1	-4.4	+53	+5.3	-2.0	-1.9	+1.5	+1.7
Acc	45%	38%	55%	73%	68%	66%	72%	64%	48%	70%	34%	57%	55%	56%	58%	52%	48%
Traits Recorded: BWT 200WT 600WT SS FAT EMA IMF														L622 IBMS GTS Summary 19/12/2016			
Stat		Cap	BL	FF	BF	Ang	Past	Mus	DA	SH	Grd						
27		35	31	22	23	27	23	38	28	5	5						

Buyer _____ Price \$ _____

Lot: 41 COOLANA REVENUE 7392 - L014 No: L014 Ident: VCCL014

Born: 23/03/2015 **Genetic Status:** AMFU, NHFU, CAFU, DDFU **Sex:** B **Registration:** HBR

G A R PREDESTINED
RITO REVENUE 5M2 OF 2536 PRE
G A R PRECISION 2536

ARDROSSAN EQUATOR A241
ARDROSSAN EQUATOR D19
ARDROSSAN KATE Z36

Sire: CONNEALY REVENUE 7392

Dam: COOLANA ANNABELL J052

ARDROSSAN DIRECTION W109
EBONISHA OF CONGANGA
EBONLEESE OF CONGANGA 471

PERRY POWER DESIGN
COOLANA ANNABELL B036
COOLANA ANNABELL V23

January 2017 Angus Australia BREEDPLAN														\$ Index			
	CE Direct	CE Dtrs	Gest Lgth	BW	200 Wt	400 Wt	600 Wt	MCW	Milk	Scrotal	D to Calv	Carc Wt	EMA	Rib Fat	Rump Fat	RBY %	Grass
														+117	+109	+122	+115
EBV	+0.3	+1.1	-6.1	+5.0	+48	+84	+112	+105	+13	+1.1	-4.7	+69	+6.3	+0.7	+0.4	+0.3	+1.8
Acc	48%	41%	84%	75%	70%	69%	73%	65%	49%	73%	37%	59%	60%	61%	61%	55%	55%
Traits Recorded: GL BWT 200WT 600WT SS FAT EMA IMF														L014 IBMS GTS Summary 19/12/2016			
Stat		Cap	BL	FF	BF	Ang	Past	Mus	DA	SH	Grd						
25		37	29	22	23	25	22	38	34	4	5						

Buyer _____ Price \$ _____

Lot: 42 COOLANA HONOR L003 No: L003 Ident: VCCL003

Born: 20/03/2015 **Genetic Status:** AMFU, NHFU, CAFU, DDFU **Sex:** B **Registration:** HBR

BOOROOMOOKA UNDERTAKEN Y145
RENNYLEA EDMUND E11
LAWSONS HENRY V111 Y5

ARDROSSAN DIRECTION W109
ARDROSSAN ADMIRAL A2
KENNYS CREEK ROSEBUD W171

Sire: ARDROSSAN HONOR H255

Dam: COOLANA DREAM G291

ARDROSSAN EQUATOR A241
ARDROSSAN WILCOOLA D17
ARDROSSAN WILCOOLA X2

BANQUET ROUGH N TOUGH T113
VERMONT DREAM X215
BANQUET DREAM Q34

January 2017 Angus Australia BREEDPLAN														\$ Index			
	CE Direct	CE Dtrs	Gest Lgth	BW	200 Wt	400 Wt	600 Wt	MCW	Milk	Scrotal	D to Calv	Carc Wt	EMA	Rib Fat	Rump Fat	RBY %	Grass
														+102	+99	+111	+97
EBV	-1.5	-4.1	-3.3	+4.6	+43	+82	+105	+95	+17	+1.9	-4.2	+64	+4.2	-0.6	-1.4	+0.1	+2.4
Acc	51%	42%	60%	63%	60%	59%	59%	54%	48%	56%	39%	51%	51%	52%	52%	49%	50%
Traits Recorded: BWT 200WT 600WT SS FAT EMA IMF														L003 IBMS GTS Summary 19/12/2016			
Stat		Cap	BL	FF	BF	Ang	Past	Mus	DA	SH	Grd						
25		35	29	22	23	22	23	37	32	4	4						

Buyer _____ Price \$ _____

Average EBV's for Angus Calves born in 2015																	
	CE Direct	CE Dtrs	Gest Lgth	BW	200 Wt	400 Wt	600 Wt	MCW	Milk	Scrotal	D to Calv	Carc Wt	EMA	Rib Fat	Rump Fat	RBY %	IMF %
EBV	+0.0	+0.1	-3.7	+4.3	+42	+77	+100	+88	+15	+1.7	-3.8	+56	+4.6	+0.0	-0.2	+0.3	+1.6

Lot: 43 COOLANA WESTWARD L610 No: L610 Ident: VCCL610

Born: 28/03/2015 **Genetic Status:** AMFU, NHFU, CAFU, DDFU **Sex:** B **Registration:** APR

B/R NEW DESIGN 036
G A R PREDESTINED
G A R EXT 4206

BT EQUATOR 395M
Coolana EQUATOR 395M E15
COOLANA JOY V165

Sire: WERNER WESTWARD 357

Dam: COOLANA G901

C A FUTURE DIRECTION 5321
BFF EVERELDA ENTENSE 4015
THREE TREES EVERELDA C27F

ROCKN D AMBUSH
COOLANA W304
COOLANA Q169

January 2017 Angus Australia BREEDPLAN														\$ Index			
														ABI	DOM	Grain	Grass
														+105	+105	+105	+104
	CE Direct	CE Dtrs	Gest Lgth	BW	200 Wt	400 Wt	600 Wt	MCW	Milk	Scrotal	D to Calv	Carc Wt	EMA	Rib Fat	Rump Fat	RBV %	IMF%
EBV	+0.9	+4.0	-3.0	+3.1	+37	+70	+90	+71	+15	+1.5	-5.0	+49	+4.1	+0.1	-0.7	+0.9	+1.5
Acc	53%	48%	84%	74%	69%	68%	73%	67%	56%	73%	40%	60%	59%	59%	60%	55%	54%
Traits Recorded: GL BWT 200WT 600WT SS FAT EMA IMF														L610 IBMS GTS Summary 19/12/2016			
				Stat	Cap	BL	FF	BF	Ang	Past	Mus	DA	SH	Grd			
				24	34	27	23	24	26	24	39	32	5	5			

Buyer _____ Price \$ _____

Lot: 44 COOLANA REVENUE 7392 - L608 No: L608 Ident: VCCL608

Born: 28/03/2015 **Genetic Status:** AMFU, NHFU, CAFU, DDFU **Sex:** B **Registration:** APR

G A R PREDESTINED
RITO REVENUE 5M2 OF 2536 PRE
G A R PRECISION 2536

ARDROSSAN EQUATOR A241
ARDROSSAN EQUATOR D19
ARDROSSAN KATE Z36

Sire: CONNEALY REVENUE 7392

Dam: COOLANA J605

ARDROSSAN DIRECTION W109
EBONISHA OF CONGANGA
EBONLEESE OF CONGANGA 471

B/R 65R GENESIS
Coolana E370
COOLANA V123

January 2017 Angus Australia BREEDPLAN														\$ Index			
														ABI	DOM	Grain	Grass
														+109	+109	+109	+110
	CE Direct	CE Dtrs	Gest Lgth	BW	200 Wt	400 Wt	600 Wt	MCW	Milk	Scrotal	D to Calv	Carc Wt	EMA	Rib Fat	Rump Fat	RBV %	IMF%
EBV	-0.2	+1.6	-1.9	+4.8	+46	+81	+103	+87	+16	+0.6	-3.8	+67	+9.1	-0.4	-1.3	+1.3	+1.4
Acc	48%	40%	85%	74%	70%	69%	73%	65%	49%	73%	36%	58%	60%	60%	61%	55%	54%
Traits Recorded: GL BWT 200WT 600WT SS FAT EMA IMF														L608 IBMS GTS Summary 19/12/2016			
				Stat	Cap	BL	FF	BF	Ang	Past	Mus	DA	SH	Grd			
				25	36	29	23	24	26	24	42	30	4	5			

Buyer _____ Price \$ _____

Lot: 45 COOLANA REVENUE 7392 - L044 No: L044 Ident: VCCL044

Born: 30/03/2015 **Genetic Status:** AMFU, NHFU, CAFU, DDFU **Sex:** B **Registration:** HBR

G A R PREDESTINED
RITO REVENUE 5M2 OF 2536 PRE
G A R PRECISION 2536

TE MANIA AFRICA A217
TE MANIA ESTATE E895
TE MANIA DANDLOO X330

Sire: CONNEALY REVENUE 7392

Dam: COOLANA LOWAN H40

ARDROSSAN DIRECTION W109
EBONISHA OF CONGANGA
EBONLEESE OF CONGANGA 471

PRAIRIEDGE MARBULL DESIGN 931
WILLALOOKA LOWEN B450
WILLALOOKA LOWEN Y396

January 2017 Angus Australia BREEDPLAN														\$ Index			
														ABI	DOM	Grain	Grass
														+95	+99	+97	+94
	CE Direct	CE Dtrs	Gest Lgth	BW	200 Wt	400 Wt	600 Wt	MCW	Milk	Scrotal	D to Calv	Carc Wt	EMA	Rib Fat	Rump Fat	RBV %	IMF%
EBV	-1.2	+1.9	+0.2	+3.3	+40	+70	+84	+62	+20	+0.2	-4.4	+52	+5.9	+0.3	-0.3	+0.1	+2.4
Acc	47%	39%	85%	75%	70%	69%	73%	65%	49%	73%	36%	58%	60%	60%	61%	55%	54%
Traits Recorded: GL BWT 200WT 600WT SS FAT EMA IMF														L044 IBMS GTS Summary 19/12/2016			
				Stat	Cap	BL	FF	BF	Ang	Past	Mus	DA	SH	Grd			
				25	35	29	22	23	27	23	42	28	5	5			

Buyer _____ Price \$ _____

Average EBV's for Angus Calves born in 2015																	
	CE Direct	CE Dtrs	Gest Lgth	BW	200 Wt	400 Wt	600 Wt	MCW	Milk	Scrotal	D to Calv	Carc Wt	EMA	Rib Fat	Rump Fat	RBV %	IMF%
EBV	+0.0	+0.1	-3.7	+4.3	+42	+77	+100	+88	+15	+1.7	-3.8	+56	+4.6	+0.0	-0.2	+0.3	+1.6

Lot: 46 COOLANA CONVERSION J27 - L615 No: L615 Ident: VCCL615

Born: 01/04/2015 **Genetic Status:** AMFU, NHFU, CAFU, DDFU **Sex:** B **Registration:** APR

BT CROSSOVER 758N
SILVEIRAS CONVERSION 8064
EXG SARAS DREAM S609 R3

HYLINE RIGHT TIME 338
WILLALOOKA BUSHMAN B333
USUAL Y304

Sire: COOLANA CONVERSION J027

Dam: WILLALOOKA D191

BT EQUATOR 395M
Coolana JOY E18
COOLANA JOY V165

FIVE STAR WILDFIRE W11
WILLALOOKA B841
WILLALOOKA S875

January 2017 Angus Australia BREEDPLAN														\$ Index			
	CE Direct	CE Dtrs	Gest Lgth	BW	200 Wt	400 Wt	600 Wt	MCW	Milk	Scrotal	D to Calv	Carc Wt	EMA	Rib Fat	Rump Fat	RBY %	IMF%
EBV	-7.0	-3.1	-2.4	+7.1	+46	+80	+102	+86	+11	+2.0	-5.0	+59	+8.3	-0.5	-0.5	+2.2	+0.4
Acc	41%	33%	56%	71%	65%	63%	70%	63%	47%	68%	33%	54%	53%	54%	55%	49%	46%
Traits Recorded: BWT 200WT 600WT SS FAT EMA IMF														L615 IBMS GTS Summary 19/12/2016			
	Stat	Cap	BL	FF	BF	Ang	Past	Mus	DA	SH	Grd						
	27	35	33	24	25	26	24	37	32	4	4						

Buyer _____ Price \$ _____

Lot: 47 COOLANA HONOR L051 No: L051 Ident: VCCL051

Born: 30/03/2015 **Genetic Status:** DDF, AMFU, NHFU, CAFU **Sex:** B **Registration:** HBR

BOOROOMOOKA UNDERTAKEN Y145
RENNYLEA EDMUND E11
LAWSONS HENRY V111 Y5

TE MANIA ADA A149
DUNOON FIREBALL F186
DUNOON BEEAC T015

Sire: ARDROSSAN HONOR H255

Dam: COOLANA THELMA J061

ARDROSSAN EQUATOR A241
ARDROSSAN WILCOOLA D17
ARDROSSAN WILCOOLA X2

CLUDEN NEWRY PROGRAM D90
COOLANA THELMA G014
COOLANA THELMA C59

January 2017 Angus Australia BREEDPLAN														\$ Index			
	CE Direct	CE Dtrs	Gest Lgth	BW	200 Wt	400 Wt	600 Wt	MCW	Milk	Scrotal	D to Calv	Carc Wt	EMA	Rib Fat	Rump Fat	RBY %	IMF%
EBV	-0.5	-0.7	-1.9	+4.5	+49	+88	+112	+103	+15	+3.3	-6.4	+66	+6.1	+0.7	+0.6	+0.2	+2.5
Acc	47%	37%	84%	74%	69%	68%	73%	65%	44%	72%	36%	57%	58%	59%	60%	54%	52%
Traits Recorded: GL BWT 200WT 600WT SS FAT EMA IMF														L051 IBMS GTS Summary 19/12/2016			
	Stat	Cap	BL	FF	BF	Ang	Past	Mus	DA	SH	Grd						
	26	35	30	21	23	27	23	39	31	4	4						

Buyer _____ Price \$ _____

Lot: 48 COOLANA REVENUE 7392 - L611 No: L611 Ident: VCCL611

Born: 28/03/2015 **Genetic Status:** AMFU, NHFU, CAFU, DDFU **Sex:** B **Registration:** APR

G A R PREDESTINED
RITO REVENUE 5M2 OF 2536 PRE
G A R PRECISION 2536

ROCKN D AMBUSH
WILLALOOKA XAVIER X355
WILLALOOKA LOWAN V360

Sire: CONNEALY REVENUE 7392

Dam: WILLALOOKA B332

ARDROSSAN DIRECTION W109
EBONISHA OF CONGANGA
EBONLEESE OF CONGANGA 471

0
WILLALOOKA Y1181
0

January 2017 Angus Australia BREEDPLAN														\$ Index			
	CE Direct	CE Dtrs	Gest Lgth	BW	200 Wt	400 Wt	600 Wt	MCW	Milk	Scrotal	D to Calv	Carc Wt	EMA	Rib Fat	Rump Fat	RBY %	IMF%
EBV	-1.5	+1.2	-2.9	+5.0	+42	+71	+87	+80	+10	+0.6	-3.6	+53	+7.3	+0.0	-0.4	+1.5	+1.2
Acc	45%	36%	84%	75%	70%	69%	73%	65%	51%	73%	33%	58%	59%	59%	60%	54%	52%
Traits Recorded: GL BWT 200WT 600WT SS FAT EMA IMF														L611 IBMS GTS Summary 19/12/2016			
	Stat	Cap	BL	FF	BF	Ang	Past	Mus	DA	SH	Grd						
	23	36	26	23	24	26	24	38	29	4	4						

Buyer _____ Price \$ _____

Average EBV's for Angus Calves born in 2015																	
	CE Direct	CE Dtrs	Gest Lgth	BW	200 Wt	400 Wt	600 Wt	MCW	Milk	Scrotal	D to Calv	Carc Wt	EMA	Rib Fat	Rump Fat	RBY%	IMF%
EBV	+0.0	+0.1	-3.7	+4.3	+42	+77	+100	+88	+15	+1.7	-3.8	+56	+4.6	+0.0	-0.2	+0.3	+1.6

Lot: 49 COOLANA REVENUE 7392 - L063 No: L063 Ident: VCCL063

Born: 02/04/2015 **Genetic Status:** AMFU, NHFU, CAFU, DDFU **Sex:** B **Registration:** HBR

G A R PREDESTINED
RITO REVENUE 5M2 OF 2536 PRE
G A R PRECISION 2536

FINKS MARBULL 68
PRAIRIEDGE MARBULL DESIGN 931
ELDORENE OF PRAIRIEDGE 12

Sire: CONNEALY REVENUE 7392

Dam: WILLALOOKA LOWEN B450

ARDROSSAN DIRECTION W109
EBONISHA OF CONGANGA
EBONLEESE OF CONGANGA 471

ROCKN D AMBUSH
WILLALOOKA LOWEN Y396
0

January 2017 Angus Australia BREEDPLAN														\$ Index										
	CE Direct	CE Dtrs	Gest Lgth	BW	200 Wt	400 Wt	600 Wt	MCW	Milk	Scrotal	D to Calv	Carc Wt	EMA	Rib Fat	Rump Fat	RBV %	IMF%							
EBV	-3.3	+1.1	+0.3	+4.2	+43	+76	+92	+71	+18	+0.6	-5.7	+59	+2.4	+0.2	-0.3	-0.4	+2.2							
Acc	52%	43%	85%	77%	72%	71%	74%	67%	55%	75%	40%	61%	62%	63%	63%	58%	57%							
Traits Recorded: L063 IBMS GTS Summary 19/12/2016														ABI	DOM	Grain	Grass							
GL BWT 200WT 600WT SS FAT EMA IMF														Stat	Cap	BL	FF	BF	Ang	Past	Mus	DA	SH	Grd
														24	36	27	22	23	27	23	38	32	5	5

Buyer _____ Price \$ _____

Lot: 50 COOLANA CONVERSION J27 - L080 No: L080 Ident: VCCL080

Born: 01/05/2015 **Genetic Status:** AMFU, NHFU, CAFU, DDFU **Sex:** B **Registration:** HBR

BT CROSSOVER 758N
SILVEIRAS CONVERSION 8064
EXG SARAS DREAM S609 R3

HA PROGRAM 5652
CLUDEN NEWRY PROGRAM D90
CLUDEN NEWRY FLOWER W066

Sire: COOLANA CONVERSION J027

Dam: COOLANA TWINKLE G037

BT EQUATOR 395M
Coolana JOY E18
COOLANA JOY V165

WILLALOOKA VITARI V390
WILLALOOKA TWINKLE B774
WILLALOOKA TWINKLE X366

January 2017 Angus Australia BREEDPLAN														\$ Index										
	CE Direct	CE Dtrs	Gest Lgth	BW	200 Wt	400 Wt	600 Wt	MCW	Milk	Scrotal	D to Calv	Carc Wt	EMA	Rib Fat	Rump Fat	RBV %	IMF%							
EBV	-1.3	+0.1	-2.6	+3.9	+40	+70	+83	+71	+16	+0.7	-3.9	+53	+6.4	-1.2	-2.1	+1.5	+1.0							
Acc	39%	31%	52%	71%	64%	62%	69%	61%	45%	68%	31%	53%	51%	51%	53%	47%	43%							
Traits Recorded: L080 IBMS GTS Summary 19/12/2016														ABI	DOM	Grain	Grass							
CE BWT 200WT 600WT SS FAT EMA IMF														Stat	Cap	BL	FF	BF	Ang	Past	Mus	DA	SH	Grd
														26	35	29	22	24	26	24	38	29	5	4

Buyer _____ Price \$ _____

Lot: 51 COOLANA NEW DAY G132 -L619 No: L619 Ident: VCCL619

Born: 11/04/2015 **Genetic Status:** AMFU, NHFU, CAFU, DDFU **Sex:** B **Registration:** APR

BOYD NEW DAY 8005
B/R NEW DAY 454
B/R RUBY 1224

BT EQUATOR 395M
THE GRANGE EQUATOR D108
THE GRANGE ALISON A43

Sire: COOLANA NEW DAY G132

Dam: COOLANA H607

BR AMBUSH 28
COOLANA JANET C64
COOLANA JANET X1

B/R 65R GENESIS
Coolana E357
COOLANA V123

January 2017 Angus Australia BREEDPLAN														\$ Index										
	CE Direct	CE Dtrs	Gest Lgth	BW	200 Wt	400 Wt	600 Wt	MCW	Milk	Scrotal	D to Calv	Carc Wt	EMA	Rib Fat	Rump Fat	RBV %	IMF%							
EBV	+0.9	+1.5	-3.4	+2.7	+34	+59	+69	+60	+16	+0.1	-4.5	+45	+5.2	-0.5	-1.2	+1.4	+1.1							
Acc	43%	36%	60%	73%	67%	66%	71%	64%	47%	70%	33%	56%	54%	55%	57%	51%	47%							
Traits Recorded: L619 IBMS GTS Summary 19/12/2016														ABI	DOM	Grain	Grass							
BWT 200WT 600WT SS FAT EMA IMF														Stat	Cap	BL	FF	BF	Ang	Past	Mus	DA	SH	Grd
														23	34	27	22	23	27	22	38	31	5	4

Buyer _____ Price \$ _____

Average EBV's for Angus Calves born in 2015																	
	CE Direct	CE Dtrs	Gest Lgth	BW	200 Wt	400 Wt	600 Wt	MCW	Milk	Scrotal	D to Calv	Carc Wt	EMA	Rib Fat	Rump Fat	RBV %	IMF%
EBV	+0.0	+0.1	-3.7	+4.3	+42	+77	+100	+88	+15	+1.7	-3.8	+56	+4.6	+0.0	-0.2	+0.3	+1.6

Lot: 52 COOLANA REVENUE 7392 - L047 No: L047 Ident: VCCL047

Born: 30/03/2015 **Genetic Status:** DDC, AMFU, NHFU, CAFU **Sex:** B **Registration:** HBR
 G A R PREDESTINED BOYD NEW DAY 8005
 RITO REVENUE 5M2 OF 2536 PRE B/R NEW DAY 454
 G A R PRECISION 2536 B/R RUBY 1224
Sire: CONNEALY REVENUE 7392 **Dam: COOLANA LOWAN H399**
 ARDROSSAN DIRECTION W109 PRAIRIEDGE MARBULL DESIGN 931
 EBONISHA OF CONGANGA WILLALOOKA LOWEN B450
 EBONLEESE OF CONGANGA 471 WILLALOOKA LOWEN Y396

January 2017 Angus Australia BREEDPLAN														\$ Index										
	CE Direct	CE Dtrs	Gest Lgth	BW	200 Wt	400 Wt	600 Wt	MCW	Milk	Scrotal	D to Calv	Carc Wt	EMA	Rib Fat	Rump Fat	RBV %	IMF%							
EBV	-2.0	+0.7	-0.6	+4.7	+46	+82	+104	+86	+18	+0.4	-4.3	+63	+6.0	-0.3	-1.2	+0.5	+2.3							
Acc	49%	40%	84%	75%	70%	69%	73%	65%	50%	73%	36%	59%	60%	60%	61%	55%	54%							
Traits Recorded: L047 IBMS GTS Summary 19/12/2016														ABI	DOM	Grain	Grass							
GL BWT 200WT 600WT SS FAT EMA IMF														Stat	Cap	BL	FF	BF	Ang	Past	Mus	DA	SH	Grd
														22	36	26	23	24	26	23	42	32	4	4

Buyer _____ Price \$ _____

Lot: 53 COOLANA CONVERSION J27 - L081 No: L081 Ident: VCCL081

Born: 02/05/2015 **Genetic Status:** AMFU, NHFU, CAFU, DDFU **Sex:** B **Registration:** HBR
 BT CROSSOVER 758N TE MANIA UNLIMITED U3271
 SILVEIRAS CONVERSION 8064 TE MANIA INFINITY 04379
 EXG SARAS DREAM S609 R3 TE MANIA 95102
Sire: COOLANA CONVERSION J027 **Dam: COOLANA TAMATHA F006**
 BT EQUATOR 395M B/R NEW DESIGN 036
 Coolana JOY E18 WILLALOOKA TAMATHA Z408
 COOLANA JOY V165 WILLALOOKA TAMATHA U381

January 2017 Angus Australia BREEDPLAN														\$ Index										
	CE Direct	CE Dtrs	Gest Lgth	BW	200 Wt	400 Wt	600 Wt	MCW	Milk	Scrotal	D to Calv	Carc Wt	EMA	Rib Fat	Rump Fat	RBV %	IMF%							
EBV	-7.4	-5.0	-1.3	+5.9	+40	+71	+85	+81	+11	+0.8	-5.4	+50	+3.9	-0.5	-0.3	+0.0	+1.8							
Acc	45%	40%	55%	71%	65%	63%	69%	62%	47%	69%	38%	55%	53%	53%	55%	50%	47%							
Traits Recorded: L081 IBMS GTS Summary 19/12/2016														ABI	DOM	Grain	Grass							
CE BWT 200WT 600WT SS FAT EMA IMF														Stat	Cap	BL	FF	BF	Ang	Past	Mus	DA	SH	Grd
														23	35	26	23	24	26	23	39	32	4	4

Buyer _____ Price \$ _____

Lot: 54 COOLANA CONVERSION J101 - L838 No: L838 Ident: VCCL838

Born: 21/08/2015 **Genetic Status:** AMFU, NHFU, CAFU, DDFU **Sex:** B **Registration:** APR
 BT CROSSOVER 758N TC TOTAL 410
 SILVEIRAS CONVERSION 8064 TC FRANKLIN 619
 EXG SARAS DREAM S609 R3 TC MARCIA 1069
Sire: COOLANA CONVERSION J101 **Dam: COOLANA G693**
 HYLINE RIGHT TIME 338 ARDROSSAN DIRECTION X3
 COOLANA YTHANBRAE T266-B102 COOLANA B337
 YTHANBRAE NEW DESIGN 036 T266 COOLANA Z171

January 2017 Angus Australia BREEDPLAN														\$ Index										
	CE Direct	CE Dtrs	Gest Lgth	BW	200 Wt	400 Wt	600 Wt	MCW	Milk	Scrotal	D to Calv	Carc Wt	EMA	Rib Fat	Rump Fat	RBV %	IMF%							
EBV	-1.6	-0.7	-3.9	+5.3	+52	+89	+111	+90	+15	+1.5	-3.5	+66	+5.8	-0.9	-0.4	+0.5	+2.1							
Acc	46%	38%	56%	72%	65%	62%	62%	60%	48%	54%	32%	53%	48%	50%	50%	46%	45%							
Traits Recorded: L838 IBMS GTS Summary 1/12/2016														ABI	DOM	Grain	Grass							
CE BWT 200WT														Stat	Cap	BL	FF	BF	Ang	Past	Mus	DA	SH	Grd
														30	36	34	23	24	26	24	38	28	4	6

Buyer _____ Price \$ _____

Average EBV's for Angus Calves born in 2015																	
	CE Direct	CE Dtrs	Gest Lgth	BW	200 Wt	400 Wt	600 Wt	MCW	Milk	Scrotal	D to Calv	Carc Wt	EMA	Rib Fat	Rump Fat	RBV %	IMF%
EBV	+0.0	+0.1	-3.7	+4.3	+42	+77	+100	+88	+15	+1.7	-3.8	+56	+4.6	+0.0	-0.2	+0.3	+1.6

Lot: 55 COOLANA NZ 465 - L770 No: L770 Ident: VCCL770

Born: 14/08/2015 **Genetic Status:** AMFU, NHFU, CAFU, DDFU **Sex:** B **Registration:** APR

TE MANIA AMBASSADOR A134
TUWHARETOA REGENT D145
LAWSON'S HENRY V111 Y5

ARDROSSAN EQUATOR A241
ARDROSSAN EQUATOR D19
ARDROSSAN KATE Z36

Sire: TE MANIA 11 465

Dam: COOLANA F507

BUTCH'S MAXIMUM 3130
TE MANIA 03 116
TE MANIA 9521

COOLANA DIRECTION X3-A114
COOLANA C527
COOLANA Z215

January 2017 Angus Australia BREEDPLAN														\$ Index			
	CE Direct	CE Dtrs	Gest Lgth	BW	200 Wt	400 Wt	600 Wt	MCW	Milk	Scrotal	D to Calv	Carc Wt	EMA	Rib Fat	Rump Fat	RBV %	Grass
EBV	-1.5	-4.2	-4.3	+5.1	+49	+85	+112	+103	+16	+1.9	-4.5	+72	+6.7	+0.4	+0.0	-0.2	+2.5
Acc	50%	41%	85%	74%	68%	65%	65%	62%	50%	58%	37%	55%	50%	51%	51%	47%	47%
Traits Recorded: L770 IBMS GTS Summary 1/12/2016																	
GL CE BWT 200WT																	
	Stat	Cap	BL	FF	BF	Ang	Past	Mus	DA	SH	Grd						
	27	36	31	22	24	27	22	37	35	4	5						

Buyer _____ Price \$ _____

Lot: 56 COOLANA HYPERNO L781 No: L781 Ident: VCCL781

Born: 17/08/2015 **Genetic Status:** AMFU, NHFU, CAFU, DDFU **Sex:** B **Registration:** APR

CONNELLY FORWARD
SITZ UPWARD 307R
SITZ HENRIETTA PRIDE 81M

BON VIEW NEW DESIGN 1407
SITZ NEW DESIGN 458N
SITZ ELLUNAS ELITE 3308

Sire: BOOROOMOOKA HYPERNO H605

Dam: COOLANA F718

BON VIEW NEW DESIGN 1407
BOOROOMOOKA TRACEY Z5
BOOROOMOOKA TRACY T4

G A R YIELD GRADE
COOLANA YIELD GRADE Z299
YTHANBRAE NEW DESIGN 323 T2

January 2017 Angus Australia BREEDPLAN														\$ Index			
	CE Direct	CE Dtrs	Gest Lgth	BW	200 Wt	400 Wt	600 Wt	MCW	Milk	Scrotal	D to Calv	Carc Wt	EMA	Rib Fat	Rump Fat	RBV %	Grass
EBV	-3.0	-0.2	-2.5	+5.6	+49	+89	+120	+96	+16	+2.0	-3.8	+63	+5.9	-0.6	-0.6	+1.4	+1.5
Acc	53%	41%	85%	74%	69%	66%	64%	60%	50%	56%	38%	56%	49%	50%	50%	47%	46%
Traits Recorded: L781 IBMS GTS Summary 1/12/2016																	
GL CE BWT 200WT																	
	Stat	Cap	BL	FF	BF	Ang	Past	Mus	DA	SH	Grd						
	26	36	30	22	23	26	24	39	31	5	5						

Buyer _____ Price \$ _____

Lot: 57 COOLANA BIG SKY L882 No: L882 Ident: VCCL882

Born: 01/09/2015 **Genetic Status:** DDC, AMFU, NHFU, CAFU **Sex:** B **Registration:** APR

CONNELLY CONSENSUS
CONNELLY EARNAN 076E
BRAZILIA OF CONANGA 3991 839A

BOYD NEW DAY 8005
B/R NEW DAY 454
B/R RUBY 1224

Sire: MUSGRAVE BIG SKY

Dam: COOLANA G731

S A F 598 BANDO 5175
S A V PRIMROSE 7861
S A V PRIMROSE 8244

HYLINE RIGHT TIME 338
COOLANA C549
COOLANA V225

January 2017 Angus Australia BREEDPLAN														\$ Index			
	CE Direct	CE Dtrs	Gest Lgth	BW	200 Wt	400 Wt	600 Wt	MCW	Milk	Scrotal	D to Calv	Carc Wt	EMA	Rib Fat	Rump Fat	RBV %	Grass
EBV	-0.9	-0.9	-3.4	+5.0	+51	+89	+116	+90	+17	+1.3	-3.2	+66	+6.4	+0.1	-0.7	+0.9	+1.6
Acc	50%	38%	85%	74%	67%	64%	63%	60%	50%	55%	29%	55%	49%	52%	50%	47%	46%
Traits Recorded: L882 IBMS GTS Summary 1/12/2016																	
GL CE BWT 200WT																	
	Stat	Cap	BL	FF	BF	Ang	Past	Mus	DA	SH	Grd						
	26	36	31	23	24	26	23	38	31	5	6						

Buyer _____ Price \$ _____

Average EBV's for Angus Calves born in 2015																	
	CE Direct	CE Dtrs	Gest Lgth	BW	200 Wt	400 Wt	600 Wt	MCW	Milk	Scrotal	D to Calv	Carc Wt	EMA	Rib Fat	Rump Fat	RBV %	IMF %
EBV	+0.0	+0.1	-3.7	+4.3	+42	+77	+100	+88	+15	+1.7	-3.8	+56	+4.6	+0.0	-0.2	+0.3	+1.6

Lot: 58 COOLANA HYPERNO L792 No: L792 Ident: VCCL792

Born: 17/08/2015 **Genetic Status:** DDF, AMFU, NHFU, CAFU **Sex:** B **Registration:** APR

CONNEALY FORWARD
SITZ UPWARD 307R
SITZ HENRIETTA PRIDE 81M

TE MANIA ULONG
TE MANIA AFRICA A217
TE MANIA JEDDA Y32

Sire: BOOROOMOOKA HYPERNO H605

Dam: COOLANA H678

BON VIEW NEW DESIGN 1407
BOOROOMOOKA TRACEY Z5
BOOROOMOOKA TRACY T4

NICHOLS EXTRA K205
COOLANA F594
COOLANA A361

January 2017 Angus Australia BREEDPLAN														\$ Index			
														ABI	DOM	Grain	Grass
														+112	+103	+118	+109
	CE Direct	CE Dtrs	Gest Lgth	BW	200 Wt	400 Wt	600 Wt	MCW	Milk	Scrotal	D to Calv	Carc Wt	EMA	Rib Fat	Rump Fat	RBY %	IMF%
EBV	-6.2	-2.6	-1.0	+6.0	+50	+91	+122	+97	+23	+2.2	-4.3	+57	+6.2	-0.9	-1.0	+1.3	+1.8
Acc	52%	41%	85%	74%	67%	64%	62%	58%	48%	54%	37%	54%	47%	48%	49%	46%	45%
Traits Recorded: GL CE BWT 200WT														L792 IBMS GTS Summary 1/12/2016			
Stat		Cap	BL	FF	BF	Ang	Past	Mus	DA	SH	Grd						
25		36	28	23	23	26	23	38	30	5	6						

Buyer _____ Price \$ _____

Lot: 59 COOLANA BIG SKY L875 No: L875 Ident: VCCL875

Born: 01/09/2015 **Genetic Status:** AMFU, NHFU, CAFU, DDFU **Sex:** B **Registration:** APR

CONNEALY CONSENSUS
CONNEALY EARNAN 076E
BRAZILIA OF CONANGA 3991 839A

KENNYS CREEK WHITWORTH W134
COOLANA WHITWORTH C58
COOLANA X13

Sire: MUSGRAVE BIG SKY

Dam: COOLANA F766

S A F 598 BANDO 5175
S A V PRIMROSE 7861
S A V PRIMROSE 8244

BT TOUCHDOWN 14N
COOLANA B367
COOLANA Z327

January 2017 Angus Australia BREEDPLAN														\$ Index			
														ABI	DOM	Grain	Grass
														+116	+112	+112	+118
	CE Direct	CE Dtrs	Gest Lgth	BW	200 Wt	400 Wt	600 Wt	MCW	Milk	Scrotal	D to Calv	Carc Wt	EMA	Rib Fat	Rump Fat	RBY %	IMF%
EBV	-0.8	+0.8	-5.2	+4.9	+55	+95	+123	+99	+15	+1.5	-4.3	+74	+5.7	+1.1	+0.0	+0.4	+1.1
Acc	49%	36%	85%	74%	68%	65%	63%	60%	51%	55%	29%	47%	49%	47%	44%	43%	
Traits Recorded: GL CE BWT 200WT														L875 IBMS GTS Summary 1/12/2016			
Stat		Cap	BL	FF	BF	Ang	Past	Mus	DA	SH	Grd						
25		37	29	23	24	27	23	38	30	5	6						

Buyer _____ Price \$ _____

Lot: 60 COOLANA EQUATOR E39 - L734 No: L734 Ident: VCCL734

Born: 12/08/2015 **Genetic Status:** AMFU, NHFU, CAFU, DDFU **Sex:** B **Registration:** APR

PAPA EQUATOR 2928
ARDROSSAN EQUATOR A241
ARDROSSAN PRINCESS W38

BT CROSSOVER 758N
SILVEIRAS CONVERSION 8064
EXG SARAS DREAM S609 R3

Sire: KAROO A241 EQUATOR E39

Dam: COOLANA J638

C A FUTURE DIRECTION 5321
KAROO ELSA Y87
KAROO FLATS U16

BALD BLAIR DEBONAIR D34
COOLANA G673
COOLANA V169

January 2017 Angus Australia BREEDPLAN														\$ Index			
														ABI	DOM	Grain	Grass
														+122	+110	+129	+118
	CE Direct	CE Dtrs	Gest Lgth	BW	200 Wt	400 Wt	600 Wt	MCW	Milk	Scrotal	D to Calv	Carc Wt	EMA	Rib Fat	Rump Fat	RBY %	IMF%
EBV	-0.7	-1.3	-3.5	+5.6	+51	+94	+124	+119	+20	+3.0	-5.9	+73	+4.6	+0.3	+1.0	+0.0	+1.8
Acc	53%	46%	85%	74%	68%	65%	65%	62%	54%	58%	37%	56%	51%	53%	52%	48%	50%
Traits Recorded: GL CE BWT 200WT														L734 IBMS GTS Summary 1/12/2016			
Stat		Cap	BL	FF	BF	Ang	Past	Mus	DA	SH	Grd						
23		36	26	22	24	27	23	39	33	5	6						

Buyer _____ Price \$ _____

Average EBV's for Angus Calves born in 2015																	
	CE Direct	CE Dtrs	Gest Lgth	BW	200 Wt	400 Wt	600 Wt	MCW	Milk	Scrotal	D to Calv	Carc Wt	EMA	Rib Fat	Rump Fat	RBY %	IMF%
EBV	+0.0	+0.1	-3.7	+4.3	+42	+77	+100	+88	+15	+1.7	-3.8	+56	+4.6	+0.0	-0.2	+0.3	+1.6

Lot: 61 COOLANA EQUATOR J728 - L880 No: L880 Ident: VCCL880

Born: 01/09/2015 **Genetic Status:** AMFU, NHFU, CAFU, DDFU **Sex:** B **Registration:** APR

ARDROSSAN EQUATOR A241 TE MANIA INFINITY 04379
 CLUDEN NEWRY EQUATOR F10 Coolana INFINITY E56
 CLUDEN NEWRY ARAWATEA A162 COOLANA JANET C84

Sire: COOLANA EQUATOR F10 - J728 **Dam: COOLANA H699**
 NEW FRONTIER SITZ NEW DESIGN 458N
 COOLANA A373 COOLANA F725
 COOLANA X204 COOLANA X106

January 2017 Angus Australia BREEDPLAN														\$ Index										
														ABI	DOM	Grain	Grass							
														+111	+105	+123	+105							
	CE Direct	CE Dtrs	Gest Lgth	BW	200 Wt	400 Wt	600 Wt	MCW	Milk	Scrotal	D to Calv	Carc Wt	EMA	Rib Fat	Rump Fat	RBY %	IMF%							
EBV	-1.2	-0.9	-1.9	+5.3	+47	+87	+112	+99	+14	+2.0	-3.7	+69	+4.2	-2.1	-1.8	+0.1	+2.6							
Acc	42%	35%	62%	71%	64%	64%	61%	57%	43%	68%	33%	53%	51%	50%	52%	47%	44%							
Traits Recorded: L880 IBMS GTS Summary 1/12/2016																								
CE BWT 200WT 400WT SS FAT EMA IMF														Stat	Cap	BL	FF	BF	Ang	Past	Mus	DA	SH	Grd
														30	37	34	23	24	26	24	38	32	5	7

Buyer _____ Price \$ _____

Lot: 62 COOLANA CONVERSION L730 No: L730 Ident: VCCL730

Born: 11/08/2015 **Genetic Status:** AMFU, NHFU, CAFU, DDFU **Sex:** B **Registration:** APR

C A FUTURE DIRECTION 5321 ROCKN D AMBUSH
 BT CROSSOVER 758N BR AMBUSH 28
 BT ROYAL PRIDE 237G B/R RUBY OF TIFFANY 8250

Sire: SILVEIRAS CONVERSION 8064 **Dam: Coolana E471**
 BR MIDLAND BT TOUCHDOWN 14N
 EXG SARAS DREAM S609 R3 COOLANA B336
 EXAR SARAS DREAM 9809 COOLANA Z133

January 2017 Angus Australia BREEDPLAN														\$ Index										
														ABI	DOM	Grain	Grass							
														+114	+111	+121	+110							
	CE Direct	CE Dtrs	Gest Lgth	BW	200 Wt	400 Wt	600 Wt	MCW	Milk	Scrotal	D to Calv	Carc Wt	EMA	Rib Fat	Rump Fat	RBY %	IMF%							
EBV	-3.5	-2.8	-5.7	+5.6	+51	+86	+106	+96	+13	+2.0	-4.9	+67	+9.2	-0.7	-0.2	+1.2	+2.2							
Acc	55%	48%	85%	75%	70%	70%	69%	66%	58%	73%	39%	61%	62%	62%	57%	57%								
Traits Recorded: L730 IBMS GTS Summary 1/12/2016																								
GL CE BWT 200WT 400WT SS FAT EMA IMF														Stat	Cap	BL	FF	BF	Ang	Past	Mus	DA	SH	Grd
														28	38	33	22	24	26	24	42	32	5	6

Buyer _____ Price \$ _____

Lot: 63 COOLANA BLACK PEARL L732 No: L732 Ident: VCCL732

Born: 11/08/2015 **Genetic Status:** AMFU, NHFU, CAFU, DDFU **Sex:** B **Registration:** APR

SCR PROMISE 4042 B/R NEW DESIGN 036
 SYDGEN TRUST 6228 NEW FRONTIER
 SYDGEN FOREVER LADY 4413 WHITE FENCE PRIDE H1

Sire: SYDGEN BLACK PEARL 2006 **Dam: COOLANA B430**
 CONNEALY FORWARD ROCKN D AMBUSH
 SYDGEN ANITA 8611 COOLANA Y128
 THREE TREES ANITA 5133 COOLANA R219

January 2017 Angus Australia BREEDPLAN														\$ Index										
														ABI	DOM	Grain	Grass							
														+120	+115	+126	+117							
	CE Direct	CE Dtrs	Gest Lgth	BW	200 Wt	400 Wt	600 Wt	MCW	Milk	Scrotal	D to Calv	Carc Wt	EMA	Rib Fat	Rump Fat	RBY %	IMF%							
EBV	+2.2	+3.6	-4.1	+4.8	+47	+80	+108	+102	+13	+2.4	-4.7	+62	+6.7	-1.7	-2.5	+2.1	+1.3							
Acc	55%	42%	85%	75%	70%	71%	66%	62%	53%	74%	39%	59%	61%	61%	61%	56%	56%							
Traits Recorded: L732 IBMS GTS Summary 1/12/2016																								
GL CE BWT 200WT 400WT SS FAT EMA IMF														Stat	Cap	BL	FF	BF	Ang	Past	Mus	DA	SH	Grd
														29	36	32	23	23	26	23	38	31	4	6

Buyer _____ Price \$ _____

Average EBV's for Angus Calves born in 2015																	
	CE Direct	CE Dtrs	Gest Lgth	BW	200 Wt	400 Wt	600 Wt	MCW	Milk	Scrotal	D to Calv	Carc Wt	EMA	Rib Fat	Rump Fat	RBY %	IMF%
EBV	+0.0	+0.1	-3.7	+4.3	+42	+77	+100	+88	+15	+1.7	-3.8	+56	+4.6	+0.0	-0.2	+0.3	+1.6

Lot: 64 COOLANA BLACK PEARL L139 No: L139 Ident: VCCL139

Born: 08/08/2015 **Genetic Status:** AMFU, NHFU, CAFU, DDFU **Sex:** B **Registration:** HBR

SCR PROMISE 4042
SYDGEN TRUST 6228
SYDGEN FOREVER LADY 4413

HYLINE RIGHT TIME 338
COOLANA RIGHT TIME C71
COOLANA JANET X3

Sire: SYDGEN BLACK PEARL 2006

Dam: COOLANA JANET F254

CONNEALY FORWARD
SYDGEN ANITA 8611
THREE TREES ANITA 5133

ROCKN D AMBUSH
COOLANA W26
COOLANA S43

January 2017 Angus Australia BREEDPLAN														\$ Index			
														ABI	DOM	Grain	Grass
														+124	+117	+128	+120
	CE Direct	CE Dtrs	Gest Lgth	BW	200 Wt	400 Wt	600 Wt	MCW	Milk	Scrotal	D to Calv	Carc Wt	EMA	Rib Fat	Rump Fat	RBY %	IMF%
EBV	+1.6	+2.3	-6.0	+3.7	+46	+81	+105	+92	+15	+1.6	-5.2	+63	+8.7	-0.1	-0.4	+1.3	+1.7
Acc	53%	39%	85%	75%	70%	70%	67%	62%	52%	73%	34%	58%	59%	59%	59%	54%	53%
Traits Recorded: GL CE BWT 200WT 400WT SS FAT EMA IMF														L139 IBMS GTS Summary 1/12/2016			
Stat		Cap	BL	FF	BF	Ang	Past	Mus	DA	SH	Grd						
28		37	31	22	24	25	24	39	32	4	6						

Buyer _____ Price \$ _____

Lot: 65 COOLANA EQUATOR F10 - L110 No: L110 Ident: VCCL110

Born: 20/07/2015 **Genetic Status:** AMFU, NHFU, CAFU, DDFU **Sex:** B **Registration:** HBR

PAPA EQUATOR 2928
ARDROSSAN EQUATOR A241
ARDROSSAN PRINCESS W38

BT CROSSOVER 758N
SILVEIRAS CONVERSION 8064
EXG SARAS DREAM S609 R3

Sire: CLUDEN NEWRY EQUATOR F10

Dam: COOLANA CHAMPAGNE J281

BOOROOMOOKA FUTURE X433
CLUDEN NEWRY ARAWATEA A162
CLUDEN NEWRY ARAWATEA W086

TE MANIA UNLIMITED U3271
VERMONT CHAMPAGNE Z146
VERMONT CHAMPAGNE X108

January 2017 Angus Australia BREEDPLAN														\$ Index			
														ABI	DOM	Grain	Grass
														+108	+109	+114	+105
	CE Direct	CE Dtrs	Gest Lgth	BW	200 Wt	400 Wt	600 Wt	MCW	Milk	Scrotal	D to Calv	Carc Wt	EMA	Rib Fat	Rump Fat	RBY %	IMF%
EBV	-1.0	-1.6	-4.8	+3.9	+43	+86	+104	+90	+20	+2.8	-4.6	+65	+5.0	-1.4	-1.0	+0.9	+1.9
Acc	53%	46%	84%	74%	68%	69%	66%	61%	52%	73%	37%	58%	59%	58%	59%	54%	53%
Traits Recorded: GL CE BWT 200WT 400WT SS FAT EMA IMF														L110 IBMS GTS Summary 1/12/2016			
Stat		Cap	BL	FF	BF	Ang	Past	Mus	DA	SH	Grd						
28		37	32	22	24	25	25	39	30	5	6						

Buyer _____ Price \$ _____

Lot: 66 COOLANA NZ 465 - L238 No: L238 Ident: VCCL238

Born: 18/08/2015 **Genetic Status:** AMFU, NHFU, CAFU, DDFU **Sex:** B **Registration:** APR

TE MANIA AMBASSADOR A134
TUWHARETOA REGENT D145
LAWSONS HENRY V111 Y5

KENNY'S CREEK WHITWORTH W134
COOLANA WHITWORTH C58
COOLANA X13

Sire: TE MANIA 11 465

Dam: COOLANA G609

BUTCHS MAXIMUM 3130
TE MANIA 03 116
TE MANIA 9521

NICHOLS EXTRA K205
Coolana E397
COOLANA C659

January 2017 Angus Australia BREEDPLAN														\$ Index			
														ABI	DOM	Grain	Grass
														+118	+106	+128	+113
	CE Direct	CE Dtrs	Gest Lgth	BW	200 Wt	400 Wt	600 Wt	MCW	Milk	Scrotal	D to Calv	Carc Wt	EMA	Rib Fat	Rump Fat	RBY %	IMF%
EBV	-0.1	-1.3	-6.4	+3.6	+48	+85	+112	+102	+17	+2.8	-5.8	+70	+6.3	+1.9	+0.8	-0.8	+2.7
Acc	51%	41%	66%	75%	69%	70%	68%	63%	48%	73%	39%	58%	60%	60%	61%	55%	54%
Traits Recorded: BWT 200WT 400WT SS FAT EMA IMF														L238 IBMS GTS Summary 1/12/2016			
Stat		Cap	BL	FF	BF	Ang	Past	Mus	DA	SH	Grd						
26		36	30	23	24	26	23	39	34	5	7						

Buyer _____ Price \$ _____

Average EBV's for Angus Calves born in 2015																	
	CE Direct	CE Dtrs	Gest Lgth	BW	200 Wt	400 Wt	600 Wt	MCW	Milk	Scrotal	D to Calv	Carc Wt	EMA	Rib Fat	Rump Fat	RBY %	IMF%
EBV	+0.0	+0.1	-3.7	+4.3	+42	+77	+100	+88	+15	+1.7	-3.8	+56	+4.6	+0.0	-0.2	+0.3	+1.6

Lot: 67 COOLANA CONVERSION L243 No: L243 Ident: VCCL243

Born: 18/08/2015 **Genetic Status:** AMFU, NHFU, CAFU, DDFU **Sex:** B **Registration:** HBR

C A FUTURE DIRECTION 5321
BT CROSSOVER 758N
BT ROYAL PRIDE 237G

BON VIEW NEW DESIGN 1407
SITZ NEW DESIGN 458N
SITZ ELLUNAS ELITE 3308

Sire: SILVEIRAS CONVERSION 8064

Dam: COOLANA JANET F091

BR MIDLAND
EXG SARAS DREAM S609 R3
EXAR SARAS DREAM 9809

COOLANA HIGHMARK Z50
COOLANA JANET B206
COOLANA X22

January 2017 Angus Australia BREEDPLAN														\$ Index			
	CE Direct	CE Dtrs	Gest Lgth	BW	200 Wt	400 Wt	600 Wt	MCW	Milk	Scrotal	D to Calv	Carc Wt	EMA	Rib Fat	Rump Fat	RBY %	Grass
														+115	+109	+121	+112
EBV	-5.6	-5.9	-3.9	+6.8	+55	+95	+122	+104	+14	+2.3	-3.9	+70	+8.0	-0.7	-0.4	+1.4	+1.9
Acc	54%	47%	66%	75%	70%	69%	68%	64%	57%	71%	38%	60%	59%	59%	59%	55%	54%
Traits Recorded: BWT 200WT 400WT SS FAT EMA IMF														L243 IBMS GTS Summary 1/12/2016			
	Stat	Cap	BL	FF	BF	Ang	Past	Mus	DA	SH	Grd						
	26	36	30	23	24	26	23	39	30	5	6						

Buyer _____ Price \$ _____

Lot: 68 COOLANA NZ 465 - L216 No: L216 Ident: VCCL216

Born: 16/08/2015 **Genetic Status:** AMFU, NHFU, CAFU, DDFU **Sex:** B **Registration:** APR

TE MANIA AMBASSADOR A134
TUWHARETOA REGENT D145
LAWSON'S HENRY V111 Y5

ROCKN D AMBUSH
BR AMBUSH 28
B/R RUBY OF TIFFANY 8250

Sire: TE MANIA 11 465

Dam: COOLANA F698

BUTCHS MAXIMUM 3130
TE MANIA 03 116
TE MANIA 9521

HYLINE RIGHT TIME 338
COOLANA B415
COOLANA W344

January 2017 Angus Australia BREEDPLAN														\$ Index			
	CE Direct	CE Dtrs	Gest Lgth	BW	200 Wt	400 Wt	600 Wt	MCW	Milk	Scrotal	D to Calv	Carc Wt	EMA	Rib Fat	Rump Fat	RBY %	Grass
														+108	+100	+123	+101
EBV	-3.4	-2.1	-3.5	+4.3	+46	+82	+106	+94	+14	+1.3	-4.1	+68	+6.0	-0.6	-1.2	-0.4	+3.3
Acc	52%	43%	66%	74%	69%	70%	68%	63%	51%	73%	41%	59%	59%	59%	60%	55%	53%
Traits Recorded: BWT 200WT 400WT SS FAT EMA IMF														L216 IBMS GTS Summary 1/12/2016			
	Stat	Cap	BL	FF	BF	Ang	Past	Mus	DA	SH	Grd						
	26	36	29	23	23	25	24	38	31	5	6						

Buyer _____ Price \$ _____

Lot: 69 COOLANA EQUATOR F10 - L102 No: L102 Ident: VCCL102

Born: 15/07/2015 **Genetic Status:** AMFU, NHFU, CAFU, DDFU **Sex:** B **Registration:** HBR

PAPA EQUATOR 2928
ARDROSSAN EQUATOR A241
ARDROSSAN PRINCESS W38

G A R PREDESTINED
Rito 9M25 of Rita 5F46 Pred
RITA 5F56 OF 1198 FD

Sire: CLUDEN NEWRY EQUATOR F10

Dam: COOLANA ANNABELL J246

BOOROOMOOKA FUTURE X433
CLUDEN NEWRY ARAWATEA A162
CLUDEN NEWRY ARAWATEA W086

COOLANA RIGHT TIME C71
COOLANA ANNABELL F262
COOLANA X67

January 2017 Angus Australia BREEDPLAN														\$ Index			
	CE Direct	CE Dtrs	Gest Lgth	BW	200 Wt	400 Wt	600 Wt	MCW	Milk	Scrotal	D to Calv	Carc Wt	EMA	Rib Fat	Rump Fat	RBY %	Grass
														+114	+114	+114	+112
EBV	+1.4	+2.5	-6.6	+2.5	+42	+79	+98	+81	+19	+2.8	-6.0	+66	+6.0	-0.9	-1.1	+1.5	+1.2
Acc	51%	44%	85%	74%	69%	69%	67%	62%	52%	72%	37%	58%	58%	59%	59%	53%	52%
Traits Recorded: GL CE BWT 200WT 400WT SS FAT EMA IMF														L102 IBMS GTS Summary 1/12/2016			
	Stat	Cap	BL	FF	BF	Ang	Past	Mus	DA	SH	Grd						
	26	36	30	23	24	26	24	39	29	5	6						

Buyer _____ Price \$ _____

Average EBV's for Angus Calves born in 2015																	
	CE Direct	CE Dtrs	Gest Lgth	BW	200 Wt	400 Wt	600 Wt	MCW	Milk	Scrotal	D to Calv	Carc Wt	EMA	Rib Fat	Rump Fat	RBY %	IMF %
EBV	+0.0	+0.1	-3.7	+4.3	+42	+77	+100	+88	+15	+1.7	-3.8	+56	+4.6	+0.0	-0.2	+0.3	+1.6

Lot: 70 COOLANA NEW DAY H36 - L122 No: L122 Ident: VCCL122

Born: 03/08/2015 **Genetic Status:** AMFU, NHFU, CAFU, DDFU **Sex:** B **Registration:** HBR
 BOYD NEW DAY 8005 ARDROSSAN EQUATOR A241
 B/R NEW DAY 454 ARDROSSAN EQUATOR D19
 B/R RUBY 1224 ARDROSSAN KATE Z36
Sire: COOLANA NEW DAY H36 **Dam: COOLANA JANET G116**
 G A R YIELD GRADE NEW FRONTIER
 VERMONT NANNY C292 COOLANA JANET A77
 VERMONT NANNY X199 COOLANA S43

January 2017 Angus Australia BREEDPLAN														\$ Index										
	CE Direct	CE Dtrs	Gest Lgth	BW	200 Wt	400 Wt	600 Wt	MCW	Milk	Scrotal	D to Calv	Carc Wt	EMA	Rib Fat	Rump Fat	RBY %	IMF%							
EBV	+4.6	+2.9	-8.3	+3.2	+44	+86	+111	+94	+16	+1.8	-4.9	+65	+7.4	-0.1	-0.4	+1.2	+1.5							
Acc	47%	39%	85%	74%	68%	68%	66%	62%	48%	70%	34%	57%	54%	55%	57%	51%	48%							
Traits Recorded: L122 IBMS GTS Summary 1/12/2016																								
GL CE BWT 200WT 400WT SS FAT EMA IMF														Stat	Cap	BL	FF	BF	Ang	Past	Mus	DA	SH	Grd
														25	38	28	22	24	25	23	42	31	4	6

Buyer _____ Price \$ _____

Lot: 71 COOLANA HYPERNO L766 No: L766 Ident: VCCL766

Born: 14/08/2015 **Genetic Status:** AMFU, NHFU, CAFU, DDFU **Sex:** B **Registration:** APR
 CONNEALY FORWARD TE MANIA ULONG
 SITZ UPWARD 307R TE MANIA AFRICA A217
 SITZ HENRIETTA PRIDE 81M TE MANIA JEDDA Y32
Sire: BOOROOMOOKA HYPERNO H605 **Dam: COOLANA G648**
 BON VIEW NEW DESIGN 1407 NICHOLS EXTRA K205
 BOOROOMOOKA TRACEY Z5 Coolana E501
 BOOROOMOOKA TRACY T4 COOLANA Z258

January 2017 Angus Australia BREEDPLAN														\$ Index										
	CE Direct	CE Dtrs	Gest Lgth	BW	200 Wt	400 Wt	600 Wt	MCW	Milk	Scrotal	D to Calv	Carc Wt	EMA	Rib Fat	Rump Fat	RBY %	IMF%							
EBV	-2.1	-1.8	-5.8	+4.9	+45	+82	+108	+83	+22	+2.1	-3.8	+50	+6.2	-0.5	-0.7	+1.2	+2.2							
Acc	52%	42%	85%	74%	69%	69%	66%	62%	49%	71%	38%	58%	57%	57%	59%	53%	51%							
Traits Recorded: L766 IBMS GTS Summary 1/12/2016																								
GL CE BWT 200WT 400WT SS FAT EMA IMF														Stat	Cap	BL	FF	BF	Ang	Past	Mus	DA	SH	Grd
														24	37	27	23	24	25	24	38	32	5	6

Buyer _____ Price \$ _____

Lot: 72 COOLANA HYPERNO L834 No: L834 Ident: VCCL834

Born: 21/08/2015 **Genetic Status:** AMFU, NHFU, CAFU, DDFU **Sex:** B **Registration:** APR
 CONNEALY FORWARD BON VIEW NEW DESIGN 1407
 SITZ UPWARD 307R SITZ NEW DESIGN 458N
 SITZ HENRIETTA PRIDE 81M SITZ ELLUNAS ELITE 3308
Sire: BOOROOMOOKA HYPERNO H605 **Dam: COOLANA F418**
 BON VIEW NEW DESIGN 1407 C A FUTURE DIRECTION 5321
 BOOROOMOOKA TRACEY Z5 COOLANA B316
 BOOROOMOOKA TRACY T4 COOLANA R122

January 2017 Angus Australia BREEDPLAN														\$ Index										
	CE Direct	CE Dtrs	Gest Lgth	BW	200 Wt	400 Wt	600 Wt	MCW	Milk	Scrotal	D to Calv	Carc Wt	EMA	Rib Fat	Rump Fat	RBY %	IMF%							
EBV	-7.7	-4.3	-3.3	+7.7	+53	+86	+125	+112	+15	+1.0	-2.3	+64	+8.1	-0.4	-1.1	+1.8	+1.3							
Acc	53%	42%	85%	75%	70%	70%	67%	62%	50%	72%	40%	58%	57%	59%	59%	53%	50%							
Traits Recorded: L834 IBMS GTS Summary 1/12/2016																								
GL CE BWT 200WT 400WT SS FAT EMA IMF														Stat	Cap	BL	FF	BF	Ang	Past	Mus	DA	SH	Grd
														25	36	29	22	24	26	24	40	31	4	6

Buyer _____ Price \$ _____

Average EBV's for Angus Calves born in 2015																	
	CE Direct	CE Dtrs	Gest Lgth	BW	200 Wt	400 Wt	600 Wt	MCW	Milk	Scrotal	D to Calv	Carc Wt	EMA	Rib Fat	Rump Fat	RBY%	IMF%
EBV	+0.0	+0.1	-3.7	+4.3	+42	+77	+100	+88	+15	+1.7	-3.8	+56	+4.6	+0.0	-0.2	+0.3	+1.6

Lot: 73 COOLANA EQUATOR J728 - L840 No: L840 Ident: VCCL840

Born: 22/08/2015 **Genetic Status:** AMFU, NHFU, CAFU, DDFU **Sex:** B **Registration:** APR

ARDROSSAN EQUATOR A241 TE MANIA INFINITY 04379
 CLUDEN NEWRY EQUATOR F10 Coolana INFINITY E56
 CLUDEN NEWRY ARAWATEA A162 COOLANA JANET C84

Sire: COOLANA EQUATOR F10 - J728 **Dam: COOLANA H839**

NEW FRONTIER NEW FRONTIER
 COOLANA A373 COOLANA A373
 COOLANA X204 COOLANA X204

January 2017 Angus Australia BREEDPLAN														\$ Index										
														ABI	DOM	Grain	Grass							
														+108	+104	+119	+103							
	CE Direct	CE Dtrs	Gest Lgth	BW	200 Wt	400 Wt	600 Wt	MCW	Milk	Scrotal	D to Calv	Carc Wt	EMA	Rib Fat	Rump Fat	RBY %	IMF%							
EBV	+1.0	-0.2	-3.3	+4.4	+44	+80	+103	+92	+13	+1.3	-3.7	+64	+4.1	-1.8	-1.7	-0.1	+2.7							
Acc	45%	37%	64%	73%	67%	66%	64%	59%	47%	70%	35%	55%	53%	53%	55%	49%	46%							
Traits Recorded: L840 IBMS GTS Summary 1/12/2016																								
CE BWT 200WT 400WT SS FAT EMA IMF														Stat	Cap	BL	FF	BF	Ang	Past	Mus	DA	SH	Grd
														23	37	27	23	24	26	24	40	31	5	6

Buyer _____ Price \$ _____

Lot: 74 COOLANA BIG SKY L899 No: L899 Ident: VCCL899

Born: 03/09/2015 **Genetic Status:** AMFU, NHFU, CAFU, DDFU **Sex:** B **Registration:** APR

CONNEALY CONSENSUS HYLINE RIGHT TIME 338
 CONNEALY EARNAN 076E COOLANA RIGHT TIME C71
 BRAZILIA OF CONANGA 3991 839A COOLANA JANET X3

Sire: MUSGRAVE BIG SKY **Dam: COOLANA F771**

S A F 598 BANDO 5175 KAPP DESIGNER
 S A V PRIMROSE 7861 COOLANA Z226
 S A V PRIMROSE 8244 COOLANA V191

January 2017 Angus Australia BREEDPLAN														\$ Index										
														ABI	DOM	Grain	Grass							
														+98	+100	+92	+102							
	CE Direct	CE Dtrs	Gest Lgth	BW	200 Wt	400 Wt	600 Wt	MCW	Milk	Scrotal	D to Calv	Carc Wt	EMA	Rib Fat	Rump Fat	RBY %	IMF%							
EBV	-2.1	-0.8	-3.3	+4.6	+46	+82	+108	+85	+16	+1.3	-2.5	+63	+5.5	-0.1	-0.5	+0.9	+1.1							
Acc	49%	37%	85%	74%	69%	69%	65%	61%	51%	72%	33%	57%	56%	57%	52%	49%	49%							
Traits Recorded: L899 IBMS GTS Summary 1/12/2016																								
GL CE BWT 200WT 400WT SS FAT EMA IMF														Stat	Cap	BL	FF	BF	Ang	Past	Mus	DA	SH	Grd
														26	37	30	23	24	25	23	41	29	4	6

Buyer _____ Price \$ _____

Lot: 75 COOLANA BIG SKY L932 No: L932 Ident: VCCL932

Born: 11/09/2015 **Genetic Status:** AMFU, NHFU, CAFU, DDFU **Sex:** B **Registration:** APR

CONNEALY CONSENSUS HYLINE RIGHT TIME 338
 CONNEALY EARNAN 076E COOLANA RIGHT TIME C71
 BRAZILIA OF CONANGA 3991 839A COOLANA JANET X3

Sire: MUSGRAVE BIG SKY **Dam: COOLANA F761**

S A F 598 BANDO 5175 P A R B DESIGN PLUS
 S A V PRIMROSE 7861 COOLANA Y279
 S A V PRIMROSE 8244 COOLANA U211

January 2017 Angus Australia BREEDPLAN														\$ Index										
														ABI	DOM	Grain	Grass							
														+94	+96	+91	+96							
	CE Direct	CE Dtrs	Gest Lgth	BW	200 Wt	400 Wt	600 Wt	MCW	Milk	Scrotal	D to Calv	Carc Wt	EMA	Rib Fat	Rump Fat	RBY %	IMF%							
EBV	-5.8	-3.5	-1.2	+6.1	+50	+89	+114	+94	+17	+1.7	-3.5	+66	+4.6	-0.7	-0.9	+0.9	+1.2							
Acc	48%	36%	84%	74%	68%	69%	65%	61%	50%	72%	32%	57%	56%	57%	51%	48%	48%							
Traits Recorded: L932 IBMS GTS Summary 1/12/2016																								
GL CE BWT 200WT 400WT SS FAT EMA IMF														Stat	Cap	BL	FF	BF	Ang	Past	Mus	DA	SH	Grd
														26	36	30	23	24	26	24	40	30	5	6

Buyer _____ Price \$ _____

Average EBV's for Angus Calves born in 2015																	
	CE Direct	CE Dtrs	Gest Lgth	BW	200 Wt	400 Wt	600 Wt	MCW	Milk	Scrotal	D to Calv	Carc Wt	EMA	Rib Fat	Rump Fat	RBY %	IMF%
EBV	+0.0	+0.1	-3.7	+4.3	+42	+77	+100	+88	+15	+1.7	-3.8	+56	+4.6	+0.0	-0.2	+0.3	+1.6

Lot: 76 COOLANA HYPERNO L237 No: L237 Ident: VCCL237

Born: 18/08/2015 **Genetic Status:** AMFU, NHFU, CAFU, DDFU **Sex:** B **Registration:** HBR

CONNEALY FORWARD
SITZ UPWARD 307R
SITZ HENRIETTA PRIDE 81M

BALD BLAIR ULONG A16
BALD BLAIR DEBONAIR D34
BALD BLAIR X14

Sire: BOOROOMOOKA HYPERNO H605

Dam: COOLANA ANNABELL G228

BON VIEW NEW DESIGN 1407
BOOROOMOOKA TRACEY Z5
BOOROOMOOKA TRACY T4

PERRY POWER DESIGN
COOLANA X35
COOLANA S8

January 2017 Angus Australia BREEDPLAN														\$ Index										
	CE Direct	CE Dtrs	Gest Lgth	BW	200 Wt	400 Wt	600 Wt	MCW	Milk	Scrotal	D to Calv	Carc Wt	EMA	Rib Fat	Rump Fat	RBV %	IMF%							
	+97	+95	+99	+98																				
EBV	-4.2	-4.3	-1.7	+6.6	+49	+83	+114	+98	+16	+1.8	-1.9	+54	+5.0	-0.5	-1.2	+1.2	+1.7							
Acc	53%	41%	66%	74%	69%	70%	66%	62%	49%	71%	37%	58%	57%	58%	59%	54%	51%							
Traits Recorded: L237 IBMS GTS Summary 1/12/2016																								
BWT 200WT 400WT SS FAT EMA IMF														Stat	Cap	BL	FF	BF	Ang	Past	Mus	DA	SH	Grd
														25	37	29	23	24	26	24	42	30	4	6

Buyer _____ Price \$ _____

Lot: 77 COOLANA HYPERNO L793 No: L793 Ident: VCCL793

Born: 17/08/2015 **Genetic Status:** AMFU, NHFU, CAFU, DDFU **Sex:** B **Registration:** APR

CONNEALY FORWARD
SITZ UPWARD 307R
SITZ HENRIETTA PRIDE 81M

TE MANIA ULONG
Coolana ULONG E100
COOLANA JOY V165

Sire: BOOROOMOOKA HYPERNO H605

Dam: COOLANA G904

BON VIEW NEW DESIGN 1407
BOOROOMOOKA TRACEY Z5
BOOROOMOOKA TRACY T4

COOLANA DIRECTION C82
Coolana E672
COOLANA C464

January 2017 Angus Australia BREEDPLAN														\$ Index										
	CE Direct	CE Dtrs	Gest Lgth	BW	200 Wt	400 Wt	600 Wt	MCW	Milk	Scrotal	D to Calv	Carc Wt	EMA	Rib Fat	Rump Fat	RBV %	IMF%							
	+110	+104	+113	+108																				
EBV	-4.9	-2.3	-2.1	+5.9	+48	+87	+114	+85	+19	+2.0	-3.8	+56	+6.8	+0.2	-0.3	+1.1	+1.8							
Acc	49%	37%	84%	74%	68%	69%	65%	61%	47%	70%	34%	56%	55%	56%	58%	52%	49%							
Traits Recorded: L793 IBMS GTS Summary 1/12/2016																								
GL CE BWT 200WT 400WT SS FAT EMA IMF														Stat	Cap	BL	FF	BF	Ang	Past	Mus	DA	SH	Grd
														24	37	27	22	23	26	23	41	32	4	6

Buyer _____ Price \$ _____

Lot: 78 COOLANA HYPERNO L800 No: L800 Ident: VCCL800

Born: 17/08/2015 **Genetic Status:** AMFU, NHFU, CAFU, DDFU **Sex:** B **Registration:** APR

CONNEALY FORWARD
SITZ UPWARD 307R
SITZ HENRIETTA PRIDE 81M

KENNYS CREEK WHITWORTH W134
COOLANA WHITWORTH C58
COOLANA X13

Sire: BOOROOMOOKA HYPERNO H605

Dam: COOLANA G839

BON VIEW NEW DESIGN 1407
BOOROOMOOKA TRACEY Z5
BOOROOMOOKA TRACY T4

HYLINE RIGHT TIME 338
COOLANA B431
COOLANA Y187

January 2017 Angus Australia BREEDPLAN														\$ Index										
	CE Direct	CE Dtrs	Gest Lgth	BW	200 Wt	400 Wt	600 Wt	MCW	Milk	Scrotal	D to Calv	Carc Wt	EMA	Rib Fat	Rump Fat	RBV %	IMF%							
	+101	+96	+98	+102																				
EBV	-6.5	-1.1	-0.9	+6.3	+48	+84	+115	+89	+19	+1.2	-3.7	+61	+7.9	+0.2	-0.8	+1.2	+1.2							
Acc	51%	39%	84%	74%	69%	69%	66%	62%	49%	71%	36%	57%	56%	57%	59%	53%	50%							
Traits Recorded: L800 IBMS GTS Summary 1/12/2016																								
GL CE BWT 200WT 400WT SS FAT EMA IMF														Stat	Cap	BL	FF	BF	Ang	Past	Mus	DA	SH	Grd
														23	37	26	23	24	26	24	40	31	4	6

Buyer _____ Price \$ _____

Average EBV's for Angus Calves born in 2015																	
	CE Direct	CE Dtrs	Gest Lgth	BW	200 Wt	400 Wt	600 Wt	MCW	Milk	Scrotal	D to Calv	Carc Wt	EMA	Rib Fat	Rump Fat	RBV %	IMF%
EBV	+0.0	+0.1	-3.7	+4.3	+42	+77	+100	+88	+15	+1.7	-3.8	+56	+4.6	+0.0	-0.2	+0.3	+1.6

Lot: 79 COOLANA CONSENSUS J658 - L853 No: L853 Ident: VCCL853

Born: 25/08/2015 **Genetic Status:** AMFU, NHFU, CAFU, DDFU **Sex:** B **Registration:** APR

CONNELY CONSENSUS
Connealy KW 1664 Consensus
EBONA OF CONANGA 9680

C A FUTURE DIRECTION 5321
B/R 65R GENESIS
B/R BLACKCAP EMPRESS 127

Sire: COOLANA CONSENSUS J658

Dam: COOLANA D505

BR AMBUSH 28
Coolana E491
COOLANA Y187

B/R NEW DESIGN 036-631
COOLANA Y262
COOLANA Q258

January 2017 Angus Australia BREEDPLAN														\$ Index			
	CE Direct	CE Dtrs	Gest Lgth	BW	200 Wt	400 Wt	600 Wt	MCW	Milk	Scrotal	D to Calv	Carc Wt	EMA	Rib Fat	Rump Fat	RBY %	Grass
	+118	+116	+125	+114													
EBV	-0.4	+1.1	-4.7	+4.7	+49	+86	+108	+90	+14	+1.9	-3.9	+67	+7.3	-1.0	-1.7	+1.4	+2.0
Acc	45%	36%	62%	73%	67%	67%	64%	61%	49%	70%	32%	55%	55%	55%	57%	51%	47%
Traits Recorded: CE BWT 200WT 400WT SS FAT EMA IMF														L853 IBMS GTS Summary 1/12/2016			
	Stat	Cap	BL	FF	BF	Ang	Past	Mus	DA	SH	Grd						
	25	38	29	23	25	25	23	40	30	4	6						

Buyer _____ Price \$ _____

Lot: 80 COOLANA BLACK PEARL L755 No: L755 Ident: VCCL755

Born: 13/08/2015 **Genetic Status:** AMFU, NHFU, CAFU, DDFU **Sex:** B **Registration:** APR

SCR PROMISE 4042
SYDGEN TRUST 6228
SYDGEN FOREVER LADY 4413

KENNY'S CREEK WHITWORTH W134
COOLANA WHITWORTH C58
COOLANA X13

Sire: SYDGEN BLACK PEARL 2006

Dam: COOLANA F767

CONNELY FORWARD
SYDGEN ANITA 8611
THREE TREES ANITA 5133

COOLANA HIGHMARK Z39
COOLANA B490
COOLANA Z229

January 2017 Angus Australia BREEDPLAN														\$ Index			
	CE Direct	CE Dtrs	Gest Lgth	BW	200 Wt	400 Wt	600 Wt	MCW	Milk	Scrotal	D to Calv	Carc Wt	EMA	Rib Fat	Rump Fat	RBY %	Grass
	+117	+110	+120	+115													
EBV	+3.1	+3.3	-6.4	+3.9	+46	+79	+107	+97	+15	+1.3	-5.1	+64	+6.1	-0.2	-1.2	+0.9	+1.5
Acc	52%	38%	84%	75%	70%	70%	67%	62%	51%	73%	33%	58%	59%	58%	59%	53%	53%
Traits Recorded: GL CE BWT 200WT 400WT SS FAT EMA IMF														L755 IBMS GTS Summary 1/12/2016			
	Stat	Cap	BL	FF	BF	Ang	Past	Mus	DA	SH	Grd						
	29	35	32	23	24	26	23	37	30	5	5						

Buyer _____ Price \$ _____

Lot: 81 COOLANA HYPERNO L146 No: L146 Ident: VCCL146

Born: 09/08/2015 **Genetic Status:** AMFU, NHFU, CAFU, DDFU **Sex:** B **Registration:** HBR

CONNELY FORWARD
SITZ UPWARD 307R
SITZ HENRIETTA PRIDE 81M

TE MANIA ULONG
TE MANIA AFRICA A217
TE MANIA JEDDA Y32

Sire: BOOROOMOOKA HYPERNO H605

Dam: COOLANA ANNABELL G195

BON VIEW NEW DESIGN 1407
BOOROOMOOKA TRACEY Z5
BOOROOMOOKA TRACY T4

KAPP DESIGNER
COOLANA X13
COOLANA V43

January 2017 Angus Australia BREEDPLAN														\$ Index			
	CE Direct	CE Dtrs	Gest Lgth	BW	200 Wt	400 Wt	600 Wt	MCW	Milk	Scrotal	D to Calv	Carc Wt	EMA	Rib Fat	Rump Fat	RBY %	Grass
	+122	+108	+133	+117													
EBV	-2.9	-0.6	-5.0	+5.5	+47	+86	+118	+95	+20	+2.7	-4.4	+53	+5.8	+0.8	+0.7	+0.4	+2.5
Acc	53%	43%	85%	75%	69%	70%	66%	62%	50%	71%	40%	58%	58%	58%	60%	54%	52%
Traits Recorded: GL CE BWT 200WT 400WT SS FAT EMA IMF														L146 IBMS GTS Summary 1/12/2016			
	Stat	Cap	BL	FF	BF	Ang	Past	Mus	DA	SH	Grd						
	27	35	30	22	24	25	24	37	32	5	5						

Buyer _____ Price \$ _____

Average EBV's for Angus Calves born in 2015																	
	CE Direct	CE Dtrs	Gest Lgth	BW	200 Wt	400 Wt	600 Wt	MCW	Milk	Scrotal	D to Calv	Carc Wt	EMA	Rib Fat	Rump Fat	RBY %	IMF %
EBV	+0.0	+0.1	-3.7	+4.3	+42	+77	+100	+88	+15	+1.7	-3.8	+56	+4.6	+0.0	-0.2	+0.3	+1.6

Lot: 82 COOLANA BLACK PEARL L157 No: L157 Ident: VCCL157

Born: 11/08/2015 **Genetic Status:** AMFU, NHFU, CAFU, DDFU **Sex:** B **Registration:** HBR

SCR PROMISE 4042
SYDGEN TRUST 6228
SYDGEN FOREVER LADY 4413

TE MANIA AMBASSADOR A134
TUWHARETOA REGENT D145
LAWSONS HENRY V111 Y5

Sire: SYDGEN BLACK PEARL 2006

Dam: COOLANA JUANA ERICA J358

CONNEALY FORWARD
SYDGEN ANITA 8611
THREE TREES ANITA 5133

B/R NEW DESIGN 036
COOLANA JUANA ERICA A24
KAPP JUANA ERICA 252

January 2017 Angus Australia BREEDPLAN														\$ Index			
	CE Direct	CE Dtrs	Gest Lgth	BW	200 Wt	400 Wt	600 Wt	MCW	Milk	Scrotal	D to Calv	Carc Wt	EMA	Rib Fat	Rump Fat	RBY %	IMF%
	+2.1	+1.3	-3.3	+4.4	+49	+83	+113	+97	+15	+1.9	-5.3	+70	+7.1	+0.0	-1.0	+0.4	+2.8
Acc	55%	42%	84%	74%	69%	70%	65%	60%	50%	73%	38%	58%	53%	59%	59%	53%	54%
Traits Recorded: GL CE BWT 200WT 400WT SS FAT IMF														L157 IBMS GTS Summary 1/12/2016			
Stat		Cap	BL	FF	BF	Ang	Past	Mus	DA	SH	Grd						
26		38	30	22	24	26	24	39	32	4	5						

Buyer _____ Price \$ _____

Lot: 83 COOLANA 9M25 J199 - L266 No: L266 Ident: VCCL266

Born: 24/08/2015 **Genetic Status:** DDF, AMFU, NHFU, CAFU **Sex:** B **Registration:** HBR

G A R PREDESTINED
Rito 9M25 of Rita 5F46 Pred
RITA 5F56 OF 1198 FD

TE MANIA ULONG
TE MANIA AFRICA A217
TE MANIA JEDDA Y32

Sire: COOLANA 9M25 - J199

Dam: COOLANA VICKY H166

ARDROSSAN EQUATOR D19
COOLANA KAURI F239
COOLANA KUARI B161

COOLANA HIGHMARK Z39
COOLANA MERRIDALE VICKY B158
COOLANA MERRIDALE VICKY Z53

January 2017 Angus Australia BREEDPLAN														\$ Index			
	CE Direct	CE Dtrs	Gest Lgth	BW	200 Wt	400 Wt	600 Wt	MCW	Milk	Scrotal	D to Calv	Carc Wt	EMA	Rib Fat	Rump Fat	RBY %	IMF%
	+0.1	+0.9	-5.2	+5.7	+49	+91	+117	+94	+17	+2.5	-5.4	+62	+6.1	-1.4	-0.9	+0.9	+2.6
Acc	44%	37%	55%	71%	65%	65%	62%	58%	45%	70%	36%	54%	54%	53%	55%	50%	46%
Traits Recorded: CE BWT 200WT 400WT SS FAT EMA IMF														L266 IBMS GTS Summary 1/12/2016			
Stat		Cap	BL	FF	BF	Ang	Past	Mus	DA	SH	Grd						
26		37	29	22	23	25	25	38	32	4	5						

Buyer _____ Price \$ _____

Lot: 84 COOLANA CONSENSUS J658 - L905 No: L905 Ident: VCCL905

Born: 04/09/2015 **Genetic Status:** AMFU, NHFU, CAFU, DDFU **Sex:** B **Registration:** APR

CONNEALY CONSENSUS
Connealy KW 1664 Consensus
EBONA OF CONANGA 9680

ARDROSSAN EQUATOR A241
CLUDEN NEWRY EQUATOR F10
CLUDEN NEWRY ARAWATEA A162

Sire: COOLANA CONSENSUS J658

Dam: COOLANA J695

BR AMBUSH 28
Coolana E491
COOLANA Y187

ACF NEW DESIGN 0321
COOLANA D380
COOLANA B393

January 2017 Angus Australia BREEDPLAN														\$ Index			
	CE Direct	CE Dtrs	Gest Lgth	BW	200 Wt	400 Wt	600 Wt	MCW	Milk	Scrotal	D to Calv	Carc Wt	EMA	Rib Fat	Rump Fat	RBY %	IMF%
	-0.6	+1.6	-6.9	+4.2	+51	+95	+119	+101	+17	+3.2	-5.9	+74	+6.2	-0.9	-1.1	+1.7	+1.6
Acc	43%	34%	61%	71%	64%	61%	60%	56%	42%	69%	29%	51%	51%	51%	53%	47%	44%
Traits Recorded: CE BWT 200WT SS FAT EMA IMF														L905 IBMS GTS Summary 1/12/2016			
Stat		Cap	BL	FF	BF	Ang	Past	Mus	DA	SH	Grd						
26		36	30	22	24	25	24	39	30	4	5						

Buyer _____ Price \$ _____

Average EBV's for Angus Calves born in 2015																	
	CE Direct	CE Dtrs	Gest Lgth	BW	200 Wt	400 Wt	600 Wt	MCW	Milk	Scrotal	D to Calv	Carc Wt	EMA	Rib Fat	Rump Fat	RBY%	IMF%
EBV	+0.0	+0.1	-3.7	+4.3	+42	+77	+100	+88	+15	+1.7	-3.8	+56	+4.6	+0.0	-0.2	+0.3	+1.6

Lot: 85 COOLANA NEW DAY J164 - L348 No: L348 Ident: VCCL348

Born: 14/09/2015 **Genetic Status:** AMFU, NHFU, CAFU, DDFU **Sex:** B **Registration:** HBR

BOYD NEW DAY 8005
B/R NEW DAY 454
B/R RUBY 1224

ARDROSSAN EQUATOR A241
ARDROSSAN EQUATOR D19
ARDROSSAN KATE Z36

Sire: COOLANA NEW DAY J164

Dam: COOLANA ANNABELL J192

ARDROSSAN EQUATOR D19
COOLANA JANET G116
COOLANA JANET A77

TE MANIA INFINITY 04379
Coolana ANNABELL E102
COOLANA ANNABELL X18

January 2017 Angus Australia BREEDPLAN														\$ Index			
	CE Direct	CE Dtrs	Gest Lgth	BW	200 Wt	400 Wt	600 Wt	MCW	Milk	Scrotal	D to Calv	Carc Wt	EMA	Rib Fat	Rump Fat	RBY %	Grass
														+121	+115	+127	+118
EBV	+1.2	+0.1	-4.5	+5.8	+49	+89	+117	+113	+12	+2.0	-4.5	+67	+6.0	-1.8	-1.8	+1.6	+1.3
Acc	45%	38%	62%	72%	66%	66%	63%	58%	46%	70%	34%	55%	53%	53%	55%	49%	46%
Traits Recorded: CE BWT 200WT 400WT SS FAT EMA IMF														L348 IBMS GTS Summary 1/12/2016			
Stat		Cap	BL	FF	BF	Ang	Past	Mus	DA	SH	Grd						
26		36	29	23	24	27	23	39	30	5	5						

Buyer _____ Price \$ _____

Lot: 86 COOLANA NZ 465 - L830 No: L830 Ident: VCCL830

Born: 21/08/2015 **Genetic Status:** AMFU, NHFU, CAFU, DDFU **Sex:** B **Registration:** APR

TE MANIA AMBASSADOR A134
TUWHARETOA REGENT D145
LAWSONS HENRY V111 Y5

BON VIEW NEW DESIGN 1407
SITZ NEW DESIGN 458N
SITZ ELLUNAS ELITE 3308

Sire: TE MANIA 11 465

Dam: COOLANA F545

BUTCHS MAXIMUM 3130
TE MANIA 03 116
TE MANIA 9521

COOLANA HIGHMARK Z50
COOLANA B509
COOLANA X159

January 2017 Angus Australia BREEDPLAN														\$ Index			
	CE Direct	CE Dtrs	Gest Lgth	BW	200 Wt	400 Wt	600 Wt	MCW	Milk	Scrotal	D to Calv	Carc Wt	EMA	Rib Fat	Rump Fat	RBY %	Grass
														+127	+108	+149	+117
EBV	-6.5	-8.3	-1.5	+7.3	+55	+103	+138	+126	+13	+2.9	-4.7	+80	+6.7	-0.7	-1.4	+0.5	+2.9
Acc	52%	43%	85%	75%	69%	70%	68%	62%	51%	73%	41%	59%	59%	60%	55%	53%	
Traits Recorded: GL CE BWT 200WT 400WT SS FAT EMA IMF														L830 IBMS GTS Summary 1/12/2016			
Stat		Cap	BL	FF	BF	Ang	Past	Mus	DA	SH	Grd						
25		37	30	22	23	26	24	39	32	4	5						

Buyer _____ Price \$ _____

Lot: 87 COOLANA EQUATOR J675 - L914 No: L914 Ident: VCCL914

Born: 07/09/2015 **Genetic Status:** AMFU, NHFU, CAFU, DDFU **Sex:** B **Registration:** APR

ARDROSSAN EQUATOR A241
CLUDEN NEWRY EQUATOR F10
CLUDEN NEWRY ARAWATEA A162

KENNYS CREEK WHITWORTH W134
COOLANA WHITWORTH C58
COOLANA X13

Sire: COOLANA EQUATOR F10 - J675

Dam: COOLANA J901

TE MANIA AFRICA A217
COOLANA F398
COOLANA D487

SITZ NEW DESIGN 458N
COOLANA F587
COOLANA C481

January 2017 Angus Australia BREEDPLAN														\$ Index			
	CE Direct	CE Dtrs	Gest Lgth	BW	200 Wt	400 Wt	600 Wt	MCW	Milk	Scrotal	D to Calv	Carc Wt	EMA	Rib Fat	Rump Fat	RBY %	Grass
														+116	+112	+120	+114
EBV	+2.3	+3.2	-6.2	+2.9	+42	+80	+104	+87	+21	+2.0	-5.0	+60	+5.9	+0.2	-0.5	+0.7	+1.7
Acc	44%	36%	55%	71%	65%	65%	62%	57%	43%	69%	32%	54%	53%	52%	54%	48%	45%
Traits Recorded: CE BWT 200WT 400WT SS FAT EMA IMF														L914 IBMS GTS Summary 1/12/2016			
Stat		Cap	BL	FF	BF	Ang	Past	Mus	DA	SH	Grd						
25		37	28	23	24	26	24	36	31	5	5						

Buyer _____ Price \$ _____

Average EBV's for Angus Calves born in 2015																	
	CE Direct	CE Dtrs	Gest Lgth	BW	200 Wt	400 Wt	600 Wt	MCW	Milk	Scrotal	D to Calv	Carc Wt	EMA	Rib Fat	Rump Fat	RBY %	IMF %
EBV	+0.0	+0.1	-3.7	+4.3	+42	+77	+100	+88	+15	+1.7	-3.8	+56	+4.6	+0.0	-0.2	+0.3	+1.6

Lot: 88 COOLANA WESTWARD L116 No: L116 Ident: VCCL116

Born: 23/07/2015 **Genetic Status:** AMFU, NHFU, CAFU, DDFU **Sex:** B **Registration:** HBR

B/R NEW DESIGN 036
G A R PREDESTINED
G A R EXT 4206

BALD BLAIR ULONG A16
BALD BLAIR DEBONAIR D34
BALD BLAIR X14

Sire: WERNER WESTWARD 357

Dam: COOLANA JOY J336

C A FUTURE DIRECTION 5321
BFF EVERELDA ENTENSE 4015
THREE TREES EVERELDA C27F

"COOLANA ""PRECISION E161"
COOLANA JOY C132
COOLANA Y75

January 2017 Angus Australia BREEDPLAN														\$ Index			
	CE Direct	CE Dtrs	Gest Lgth	BW	200 Wt	400 Wt	600 Wt	MCW	Milk	Scrotal	D to Calv	Carc Wt	EMA	Rib Fat	Rump Fat	RBY %	Grass
														+124	+113	+132	+121
EBV	-0.8	+1.3	-2.7	+5.3	+48	+89	+119	+95	+18	+1.2	-4.2	+62	+6.4	+0.5	+0.3	+0.5	+2.0
Acc	55%	50%	85%	74%	69%	70%	68%	64%	57%	73%	40%	60%	60%	60%	61%	56%	55%
Traits Recorded: GL CE BWT 200WT 400WT SS FAT EMA IMF														L116 IBMS GTS Summary 1/12/2016			
Stat		Cap	BL	FF	BF	Ang	Past	Mus	DA	SH	Grd						
25		37	30	22	23	26	24	41	32	4	5						

Buyer _____ Price \$ _____

Lot: 89 COOLANA BLACK PEARL L192 No: L192 Ident: VCCL192

Born: 14/08/2015 **Genetic Status:** AMFU, NHFU, CAFU, DDFU **Sex:** B **Registration:** HBR

SCR PROMISE 4042
SYDGEN TRUST 6228
SYDGEN FOREVER LADY 4413

KENNYS CREEK WHITWORTH W134
COOLANA WHITWORTH C58
COOLANA X13

Sire: SYDGEN BLACK PEARL 2006

Dam: COOLANA JANET G313

CONNEALY FORWARD
SYDGEN ANITA 8611
THREE TREES ANITA 5133

PERRY POWER DESIGN
COOLANA JANET B049
COOLANA JANET M14

January 2017 Angus Australia BREEDPLAN														\$ Index			
	CE Direct	CE Dtrs	Gest Lgth	BW	200 Wt	400 Wt	600 Wt	MCW	Milk	Scrotal	D to Calv	Carc Wt	EMA	Rib Fat	Rump Fat	RBY %	Grass
														+109	+107	+108	+109
EBV	+2.8	+1.9	-3.7	+3.6	+43	+74	+96	+76	+14	+1.6	-5.5	+55	+5.6	+1.2	+0.1	+0.4	+1.5
Acc	52%	38%	84%	74%	69%	70%	66%	62%	50%	73%	34%	58%	60%	60%	55%	55%	
Traits Recorded: GL CE BWT 200WT 400WT SS FAT EMA IMF														L192 IBMS GTS Summary 1/12/2016			
Stat		Cap	BL	FF	BF	Ang	Past	Mus	DA	SH	Grd						
25		36	28	23	24	26	23	38	32	4	5						

Buyer _____ Price \$ _____

Lot: 90 COOLANA WESTWARD L660 No: L660 Ident: VCCL660

Born: 19/07/2015 **Genetic Status:** AMFU, NHFU, CAFU, DDFU **Sex:** B **Registration:** APR

B/R NEW DESIGN 036
G A R PREDESTINED
G A R EXT 4206

ARDROSSAN EQUATOR A241
ARDROSSAN EQUATOR D19
ARDROSSAN KATE Z36

Sire: WERNER WESTWARD 357

Dam: COOLANA J694

C A FUTURE DIRECTION 5321
BFF EVERELDA ENTENSE 4015
THREE TREES EVERELDA C27F

HYLINE RIGHT TIME 338
COOLANA C448
COOLANA X296

January 2017 Angus Australia BREEDPLAN														\$ Index			
	CE Direct	CE Dtrs	Gest Lgth	BW	200 Wt	400 Wt	600 Wt	MCW	Milk	Scrotal	D to Calv	Carc Wt	EMA	Rib Fat	Rump Fat	RBY %	Grass
														+122	+114	+125	+120
EBV	+1.9	+3.5	-5.3	+4.0	+44	+80	+107	+87	+17	+1.1	-5.2	+62	+5.7	+0.0	+0.1	+0.8	+1.6
Acc	55%	50%	85%	74%	69%	70%	68%	64%	57%	73%	41%	60%	60%	60%	61%	56%	55%
Traits Recorded: GL CE BWT 200WT 400WT SS FAT EMA IMF														L660 IBMS GTS Summary 1/12/2016			
Stat		Cap	BL	FF	BF	Ang	Past	Mus	DA	SH	Grd						
24		35	27	23	24	26	23	39	32	5	5						

Buyer _____ Price \$ _____

Average EBV's for Angus Calves born in 2015																	
	CE Direct	CE Dtrs	Gest Lgth	BW	200 Wt	400 Wt	600 Wt	MCW	Milk	Scrotal	D to Calv	Carc Wt	EMA	Rib Fat	Rump Fat	RBY %	IMF %
EBV	+0.0	+0.1	-3.7	+4.3	+42	+77	+100	+88	+15	+1.7	-3.8	+56	+4.6	+0.0	-0.2	+0.3	+1.6

Lot: 91 COOLANA CONVERSION J169 - L929 No: L929 Ident: VCCL929

Born: 10/09/2015 **Genetic Status:** AMFU, NHFU, CAFU, DDFU **Sex:** B **Registration:** APR

BT CROSSOVER 758N TC TOTAL 410
 SILVEIRAS CONVERSION 8064 TC FRANKLIN 619
 EXG SARAS DREAM S609 R3 TC MARCIA 1069

Sire: COOLANA CONVERSION J169 **Dam: COOLANA G651**

TE MANIA AFRICA A217 COOLANA C417
 COOLANA JANET G052 Coolana E677
 Coolana JANET E182 COOLANA B316

January 2017 Angus Australia BREEDPLAN														\$ Index										
	CE Direct	CE Dtrs	Gest Lgth	BW	200 Wt	400 Wt	600 Wt	MCW	Milk	Scrotal	D to Calv	Carc Wt	EMA	Rib Fat	Rump Fat	RBV %	Grass							
EBV	-0.6	+0.9	-2.1	+4.4	+45	+78	+104	+100	+13	+2.3	-4.1	+55	+4.8	-1.3	-0.7	+0.5	+2.1							
Acc	43%	35%	61%	72%	66%	67%	64%	60%	46%	70%	32%	55%	56%	56%	58%	52%	49%							
Traits Recorded: L929 IBMS GTS Summary 1/12/2016														ABI	DOM	Grain	Grass							
CE BWT 200WT 400WT SS FAT EMA IMF														Stat	Cap	BL	FF	BF	Ang	Past	Mus	DA	SH	Grd
														24	37	27	22	23	25	25	40	32	5	5

Buyer _____ Price \$ _____

Lot: 92 COOLANA EQUATOR J675 - L973 No: L973 Ident: VCCL973

Born: 29/09/2015 **Genetic Status:** AMFU, NHFU, CAFU, DDFU **Sex:** B **Registration:** APR

ARDROSSAN EQUATOR A241 TC TOTAL 410
 CLUDEN NEWRY EQUATOR F10 TC FRANKLIN 619
 CLUDEN NEWRY ARAWATEA A162 TC MARCIA 1069

Sire: COOLANA EQUATOR F10 - J675 **Dam: COOLANA J899**

TE MANIA AFRICA A217 SITZ NEW DESIGN 458N
 COOLANA F398 Coolana E506
 COOLANA D487 COOLANA Y270

January 2017 Angus Australia BREEDPLAN														\$ Index										
	CE Direct	CE Dtrs	Gest Lgth	BW	200 Wt	400 Wt	600 Wt	MCW	Milk	Scrotal	D to Calv	Carc Wt	EMA	Rib Fat	Rump Fat	RBV %	Grass							
EBV	+0.3	+2.0	-4.7	+4.2	+49	+90	+115	+103	+17	+2.3	-4.8	+63	+5.6	-1.3	-1.0	+0.5	+2.3							
Acc	45%	37%	61%	71%	65%	65%	62%	57%	43%	69%	33%	54%	53%	52%	54%	48%	45%							
Traits Recorded: L973 IBMS GTS Summary 1/12/2016														ABI	DOM	Grain	Grass							
CE BWT 200WT 400WT SS FAT EMA IMF														Stat	Cap	BL	FF	BF	Ang	Past	Mus	DA	SH	Grd
														23	37	26	23	24	26	24	39	31	5	5

Buyer _____ Price \$ _____

Lot: 93 COOLANA BLACK PEARL L135 No: L135 Ident: VCCL135

Born: 08/08/2015 **Genetic Status:** DDF, AMFU, NHFU, CAFU **Sex:** B **Registration:** HBR

SCR PROMISE 4042 TEHAMA TOTAL M811
 SYDGEN TRUST 6228 SILVEIRAS M811 TOTAL 6103
 SYDGEN FOREVER LADY 4413 SILVERA ELBA 3309

Sire: SYDGEN BLACK PEARL 2006 **Dam: COOLANA YTHANBRAE H345**

CONNELLY FORWARD HYLINE RIGHT TIME 338
 SYDGEN ANITA 8611 COOLANA YTHANBRAE T266-B102
 THREE TREES ANITA 5133 YTHANBRAE NEW DESIGN 036 T2

January 2017 Angus Australia BREEDPLAN														\$ Index										
	CE Direct	CE Dtrs	Gest Lgth	BW	200 Wt	400 Wt	600 Wt	MCW	Milk	Scrotal	D to Calv	Carc Wt	EMA	Rib Fat	Rump Fat	RBV %	Grass							
EBV	+3.1	+2.7	-5.8	+2.9	+50	+85	+108	+89	+18	+0.5	-3.1	+68	+7.7	-1.2	-2.2	+1.0	+2.4							
Acc	53%	39%	84%	74%	69%	70%	65%	60%	50%	73%	33%	58%	59%	59%	59%	54%	53%							
Traits Recorded: L135 IBMS GTS Summary 1/12/2016														ABI	DOM	Grain	Grass							
GL CE BWT 200WT 400WT SS FAT EMA IMF														Stat	Cap	BL	FF	BF	Ang	Past	Mus	DA	SH	Grd
														22	36	25	22	23	26	24	39	32	4	5

Buyer _____ Price \$ _____

Average EBV's for Angus Calves born in 2015																	
	CE Direct	CE Dtrs	Gest Lgth	BW	200 Wt	400 Wt	600 Wt	MCW	Milk	Scrotal	D to Calv	Carc Wt	EMA	Rib Fat	Rump Fat	RBV %	IMF %
EBV	+0.0	+0.1	-3.7	+4.3	+42	+77	+100	+88	+15	+1.7	-3.8	+56	+4.6	+0.0	-0.2	+0.3	+1.6

Lot: 94 COOLANA WESTWARD L239 No: L239 Ident: VCCL239

Born: 18/08/2015 **Genetic Status:** AMFU, NHFU, CAFU, DDFU **Sex:** B **Registration:** HBR

B/R NEW DESIGN 036
G A R PREDESTINED
G A R EXT 4206

HYLINE RIGHT TIME 338
COOLANA RIGHT TIME C71
COOLANA JANET X3

Sire: WERNER WESTWARD 357

Dam: COOLANA JUANA ERICA F232

C A FUTURE DIRECTION 5321
BFF EVERELDA ENTENSE 4015
THREE TREES EVERELDA C27F

CONNEALY LEAD ON
COOLANA JUANA ERICA A4
KAPP JUANA ERICA 252

January 2017 Angus Australia BREEDPLAN														\$ Index										
	CE Direct	CE Dtrs	Gest Lgth	BW	200 Wt	400 Wt	600 Wt	MCW	Milk	Scrotal	D to Calv	Carc Wt	EMA	Rib Fat	Rump Fat	RBV %	IMF%							
EBV	-2.0	+0.6	-3.4	+5.4	+45	+88	+119	+89	+21	+1.6	-5.4	+64	+5.4	+0.0	+0.5	+0.7	+1.8							
Acc	56%	51%	67%	75%	70%	70%	69%	66%	59%	72%	41%	61%	60%	60%	61%	56%	55%							
Traits Recorded: L239 IBMS GTS Summary 1/12/2016														ABI	DOM	Grain	Grass							
BWT 200WT 400WT SS FAT EMA IMF														Stat	Cap	BL	FF	BF	Ang	Past	Mus	DA	SH	Grd
														22	37	25	22	23	25	25	40	32	5	5

Buyer _____ Price \$ _____

Lot: 95 COOLANA BIG SKY L294 No: L294 Ident: VCCL294

Born: 02/09/2015 **Genetic Status:** DDC, AMFU, NHFU, CAFU **Sex:** B **Registration:** HBR

CONNEALY CONSENSUS
CONNEALY EARNAN 076E
BRAZILIA OF CONANGA 3991 839A

TE MANIA ULONG
Coolana ULONG E100
COOLANA JOY V165

Sire: MUSGRAVE BIG SKY

Dam: COOLANA JANET G319

S A F 598 BANDO 5175
S A V PRIMROSE 7861
S A V PRIMROSE 8244

NICHOLS EXTRA K205
Coolana JANET E81
COOLANA JANET A2

January 2017 Angus Australia BREEDPLAN														\$ Index										
	CE Direct	CE Dtrs	Gest Lgth	BW	200 Wt	400 Wt	600 Wt	MCW	Milk	Scrotal	D to Calv	Carc Wt	EMA	Rib Fat	Rump Fat	RBV %	IMF%							
EBV	-0.9	+0.6	-5.5	+4.7	+52	+93	+118	+97	+17	+1.4	-3.8	+66	+7.1	-0.2	-1.3	+1.0	+1.8							
Acc	47%	35%	84%	74%	67%	68%	65%	60%	48%	71%	31%	56%	56%	57%	57%	52%	49%							
Traits Recorded: L294 IBMS GTS Summary 1/12/2016														ABI	DOM	Grain	Grass							
GL CE BWT 200WT 400WT SS FAT EMA IMF														Stat	Cap	BL	FF	BF	Ang	Past	Mus	DA	SH	Grd
														22	37	26	23	24	27	23	42	32	4	5

Buyer _____ Price \$ _____

Lot: 96 COOLANA CONSENSUS J658 - L925 No: L925 Ident: VCCL925

Born: 10/09/2015 **Genetic Status:** AMFU, NHFU, CAFU, DDFU **Sex:** B **Registration:** APR

CONNEALY CONSENSUS
Connealy KW 1664 Consensus
EBONA OF CONANGA 9680

ARDROSSAN EQUATOR A241
ARDROSSAN EQUATOR D19
ARDROSSAN KATE Z36

Sire: COOLANA CONSENSUS J658

Dam: COOLANA J775

BR AMBUSH 28
Coolana E491
COOLANA Y187

NEW FRONTIER
COOLANA C469
COOLANA S307

January 2017 Angus Australia BREEDPLAN														\$ Index										
	CE Direct	CE Dtrs	Gest Lgth	BW	200 Wt	400 Wt	600 Wt	MCW	Milk	Scrotal	D to Calv	Carc Wt	EMA	Rib Fat	Rump Fat	RBV %	IMF%							
EBV	+0.8	+2.2	-5.4	+3.8	+46	+81	+102	+92	+14	+1.9	-4.7	+63	+6.2	-1.3	-1.6	+1.4	+1.6							
Acc	44%	36%	61%	71%	65%	65%	62%	57%	44%	69%	31%	53%	52%	51%	54%	48%	45%							
Traits Recorded: L925 IBMS GTS Summary 1/12/2016														ABI	DOM	Grain	Grass							
CE BWT 200WT 400WT SS FAT EMA IMF														Stat	Cap	BL	FF	BF	Ang	Past	Mus	DA	SH	Grd
														22	37	25	22	23	27	23	40	30	5	5

Buyer _____ Price \$ _____

Average EBV's for Angus Calves born in 2015																	
	CE Direct	CE Dtrs	Gest Lgth	BW	200 Wt	400 Wt	600 Wt	MCW	Milk	Scrotal	D to Calv	Carc Wt	EMA	Rib Fat	Rump Fat	RBV %	IMF%
EBV	+0.0	+0.1	-3.7	+4.3	+42	+77	+100	+88	+15	+1.7	-3.8	+56	+4.6	+0.0	-0.2	+0.3	+1.6

Lot: 97 COOLANA NZ 465 - L211 No: L211 Ident: VCCL211

Born: 16/08/2015 **Genetic Status:** AMFU, NHFU, CAFU, DDFU **Sex:** B **Registration:** HBR
 TE MANIA AMBASSADOR A134 C A FUTURE DIRECTION 5321
 TUWHARETOA REGENT D145 B/R 65R GENESIS
 LAWSONS HENRY V111 Y5 B/R BLACKCAP EMPRESS 127
Sire: TE MANIA 11 465 **Dam: COOLANA THELMA D110**
 BUTCHS MAXIMUM 3130 P A R B DESIGN PLUS
 TE MANIA 03 116 COOLANA THELMA X25
 TE MANIA 9521 COOLANA THELMA S38

January 2017 Angus Australia BREEDPLAN														\$ Index			
	CE Direct	CE Dtrs	Gest Lgth	BW	200 Wt	400 Wt	600 Wt	MCW	Milk	Scrotal	D to Calv	Carc Wt	EMA	Rib Fat	Rump Fat	RBY %	IMF%
														+108	+104	+121	+104
EBV	-0.9	-4.7	-2.9	+5.8	+50	+86	+113	+106	+14	-0.2	-2.3	+72	+8.2	-1.5	-3.2	+0.9	+2.6
Acc	54%	44%	64%	76%	71%	72%	70%	64%	51%	75%	42%	60%	62%	62%	63%	58%	56%
Traits Recorded: L211 IBMS GTS Summary 1/12/2016																	
BWT 200WT 400WT SS FAT EMA IMF																	
	Stat	Cap	BL	FF	BF	Ang	Past	Mus	DA	SH	Grd						
	29	36	32	23	24	26	23	38	32	4	5						

Buyer _____ Price \$ _____

Lot: 98 COOLANA TOTAL H185 - L354 No: L354 Ident: VCCL354

Born: 14/09/2015 **Genetic Status:** DDF, AMFU, NHFU, CAFU **Sex:** B **Registration:** HBR
 TEHAMA TOTAL M811 SITZ NEW DESIGN 458N
 SILVEIRAS M811 TOTAL 6103 Coolana NEW DESIGN 458N E52
 SILVERA ELBA 3309 COOLANA PRIMROSE C156
Sire: COOLANA TOTAL H185 **Dam: COOLANA TEARFUL G346**
 HYLINE RIGHT TIME 338 B/R NEW DESIGN 036
 COOLANA YTHANBRAE T266-B102 COOLANA TEARFUL D103
 YTHANBRAE NEW DESIGN 036 T266 CAMPBELL FARMS NIGHTINGALE

January 2017 Angus Australia BREEDPLAN														\$ Index			
	CE Direct	CE Dtrs	Gest Lgth	BW	200 Wt	400 Wt	600 Wt	MCW	Milk	Scrotal	D to Calv	Carc Wt	EMA	Rib Fat	Rump Fat	RBY %	IMF%
														+122	+115	+131	+118
EBV	-0.7	+0.4	-4.3	+4.9	+53	+93	+124	+110	+19	+2.7	-3.6	+71	+5.5	-2.2	-2.6	+1.8	+1.7
Acc	44%	36%	56%	73%	67%	67%	65%	61%	46%	69%	34%	55%	55%	55%	57%	51%	48%
Traits Recorded: L354 IBMS GTS Summary 1/12/2016																	
CE BWT 200WT 400WT SS FAT EMA IMF																	
	Stat	Cap	BL	FF	BF	Ang	Past	Mus	DA	SH	Grd						
	28	37	31	22	24	25	24	39	28	5	5						

Buyer _____ Price \$ _____

Lot: 99 COOLANA HYPERNO L785 No: L785 Ident: VCCL785

Born: 17/08/2015 **Genetic Status:** DDF, AMFU, NHFU, CAFU **Sex:** B **Registration:** APR
 CONNEALY FORWARD BON VIEW NEW DESIGN 1407
 SITZ UPWARD 307R LAWSONS DINKY DI Z191
 SITZ HENRIETTA PRIDE 81M G A R PRECISION 1900
Sire: BOOROOMOOKA HYPERNO H605 **Dam: COOLANA F557**
 BON VIEW NEW DESIGN 1407 GARDENS HIGHMARK
 BOOROOMOOKA TRACEY Z5 COOLANA Z215
 BOOROOMOOKA TRACY T4 COOLANA W226

January 2017 Angus Australia BREEDPLAN														\$ Index			
	CE Direct	CE Dtrs	Gest Lgth	BW	200 Wt	400 Wt	600 Wt	MCW	Milk	Scrotal	D to Calv	Carc Wt	EMA	Rib Fat	Rump Fat	RBY %	IMF%
														+115	+104	+124	+112
EBV	-4.6	-3.7	-2.0	+7.4	+52	+89	+124	+100	+18	+1.6	-3.2	+63	+6.2	-1.0	-1.0	+1.4	+2.0
Acc	54%	42%	85%	75%	70%	70%	67%	62%	51%	71%	40%	58%	56%	56%	58%	53%	50%
Traits Recorded: L785 IBMS GTS Summary 1/12/2016																	
GL CE BWT 200WT 400WT SS FAT EMA IMF																	
	Stat	Cap	BL	FF	BF	Ang	Past	Mus	DA	SH	Grd						
	27	37	31	22	23	26	23	39	32	4	5						

Buyer _____ Price \$ _____

Average EBV's for Angus Calves born in 2015																	
	CE Direct	CE Dtrs	Gest Lgth	BW	200 Wt	400 Wt	600 Wt	MCW	Milk	Scrotal	D to Calv	Carc Wt	EMA	Rib Fat	Rump Fat	RBY %	IMF%
EBV	+0.0	+0.1	-3.7	+4.3	+42	+77	+100	+88	+15	+1.7	-3.8	+56	+4.6	+0.0	-0.2	+0.3	+1.6

Lot: 100 COOLANA NZ 465 - L111 No: L111 Ident: VCCL111

Born: 21/07/2015 **Genetic Status:** AMFU, NHFU, CAFU, DDFU **Sex:** B **Registration:** HBR

TE MANIA AMBASSADOR A134
TUWHARETOA REGENT D145
LAWSONS HENRY V111 Y5

BALD BLAIR ULONG A16
BALD BLAIR DEBONAIR D34
BALD BLAIR X14

Sire: TE MANIA 11 465

Dam: COOLANA JANET J223

BUTCHS MAXIMUM 3130
TE MANIA 03 116
TE MANIA 9521

ARDROSSAN EQUATOR D19
COOLANA JANET F098
COOLANA JANET A8

January 2017 Angus Australia BREEDPLAN														\$ Index										
	CE Direct	CE Dtrs	Gest Lgth	BW	200 Wt	400 Wt	600 Wt	MCW	Milk	Scrotal	D to Calv	Carc Wt	EMA	Rib Fat	Rump Fat	RBY %	Grass							
														+114	+101	+130	+106							
EBV	-3.3	-4.7	-3.9	+6.0	+55	+91	+121	+120	+13	+1.0	-4.5	+71	+5.8	+0.5	-0.2	-0.9	+3.3							
Acc	51%	41%	85%	74%	68%	69%	66%	61%	47%	72%	38%	57%	58%	57%	59%	53%	52%							
Traits Recorded: L111 IBMS GTS Summary 1/12/2016																								
GL CE BWT 200WT 400WT SS FAT EMA IMF														Stat	Cap	BL	FF	BF	Ang	Past	Mus	DA	SH	Grd
														27	37	32	22	23	26	23	38	32	4	5

Buyer _____ Price \$ _____

Lot: 101 COOLANA CONVERSION J169 - L369 No: L369 Ident: VCCL369

Born: 20/09/2015 **Genetic Status:** DDF, AMFU, NHFU, CAFU **Sex:** B **Registration:** HBR

BT CROSSOVER 758N
SILVEIRAS CONVERSION 8064
EXG SARAS DREAM S609 R3

ROCKN D AMBUSH
BR AMBUSH 28
B/R RUBY OF TIFFANY 8250

Sire: COOLANA CONVERSION J169

Dam: COOLANA JOY F092

TE MANIA AFRICA A217
COOLANA JANET G052
Coolana JANET E182

HYLINE RIGHT TIME 338
COOLANA JOY B089
COOLANA JOY V165

January 2017 Angus Australia BREEDPLAN														\$ Index										
	CE Direct	CE Dtrs	Gest Lgth	BW	200 Wt	400 Wt	600 Wt	MCW	Milk	Scrotal	D to Calv	Carc Wt	EMA	Rib Fat	Rump Fat	RBY %	Grass							
														+110	+106	+122	+103							
EBV	-1.3	+0.4	-4.5	+4.5	+44	+79	+98	+86	+15	+1.5	-4.6	+55	+4.6	-1.2	-0.6	+0.2	+2.9							
Acc	46%	38%	62%	74%	67%	68%	65%	61%	48%	71%	36%	57%	56%	55%	58%	52%	49%							
Traits Recorded: L369 IBMS GTS Summary 1/12/2016																								
CE BWT 200WT 400WT SS FAT EMA IMF														Stat	Cap	BL	FF	BF	Ang	Past	Mus	DA	SH	Grd
														27	35	31	23	24	25	24	37	28	4	5

Buyer _____ Price \$ _____

Lot: 102 COOLANA NZ 465 - L198 No: L198 Ident: VCCL198

Born: 14/08/2015 **Genetic Status:** AMFU, NHFU, CAFU, DDFU **Sex:** B **Registration:** APR

TE MANIA AMBASSADOR A134
TUWHARETOA REGENT D145
LAWSONS HENRY V111 Y5

ROCKN D AMBUSH
BR AMBUSH 28
B/R RUBY OF TIFFANY 8250

Sire: TE MANIA 11 465

Dam: COOLANA F698

BUTCHS MAXIMUM 3130
TE MANIA 03 116
TE MANIA 9521

HYLINE RIGHT TIME 338
COOLANA B415
COOLANA W344

January 2017 Angus Australia BREEDPLAN														\$ Index										
	CE Direct	CE Dtrs	Gest Lgth	BW	200 Wt	400 Wt	600 Wt	MCW	Milk	Scrotal	D to Calv	Carc Wt	EMA	Rib Fat	Rump Fat	RBY %	Grass							
														+110	+102	+126	+103							
EBV	-1.3	-1.2	-3.8	+3.9	+46	+80	+104	+92	+14	+1.2	-4.2	+67	+5.3	-0.5	-1.1	-0.6	+3.4							
Acc	52%	43%	66%	74%	69%	70%	68%	63%	51%	73%	41%	59%	59%	59%	60%	55%	53%							
Traits Recorded: L198 IBMS GTS Summary 1/12/2016																								
BWT 200WT 400WT SS FAT EMA IMF														Stat	Cap	BL	FF	BF	Ang	Past	Mus	DA	SH	Grd
														26	36	31	23	24	26	24	39	31	5	5

Buyer _____ Price \$ _____

Average EBV's for Angus Calves born in 2015																	
	CE Direct	CE Dtrs	Gest Lgth	BW	200 Wt	400 Wt	600 Wt	MCW	Milk	Scrotal	D to Calv	Carc Wt	EMA	Rib Fat	Rump Fat	RBY %	IMF %
EBV	+0.0	+0.1	-3.7	+4.3	+42	+77	+100	+88	+15	+1.7	-3.8	+56	+4.6	+0.0	-0.2	+0.3	+1.6

Lot: 103 COOLANA BLACK PEARL L700 No: L700 Ident: VCCL700

Born: 08/08/2015 **Genetic Status:** AMFU, NHFU, CAFU, DDFU **Sex:** B **Registration:** APR

SCR PROMISE 4042
SYDGEN TRUST 6228
SYDGEN FOREVER LADY 4413

NICHOLS EXTRA H6
NICHOLS EXTRA K205
NICHOLS BLACK HEIRESS F346

Sire: SYDGEN BLACK PEARL 2006

Dam: COOLANA F530

CONNELLY FORWARD
SYDGEN ANITA 8611
THREE TREES ANITA 5133

NEW FRONTIER
COOLANA A274
COOLANA Y128

January 2017 Angus Australia BREEDPLAN														\$ Index										
	CE Direct	CE Dtrs	Gest Lgth	BW	200 Wt	400 Wt	600 Wt	MCW	Milk	Scrotal	D to Calv	Carc Wt	EMA	Rib Fat	Rump Fat	RBV %	IMF%							
EBV	+2.6	+3.7	-8.2	+3.5	+49	+81	+103	+87	+15	+2.0	-5.7	+63	+4.2	-0.5	-0.8	+0.6	+2.0							
Acc	53%	39%	85%	74%	69%	70%	66%	62%	51%	73%	35%	58%	59%	59%	59%	54%	53%							
Traits Recorded: GL CE BWT 200WT 400WT SS FAT EMA IMF														L700 IBMS GTS Summary 1/12/2016										
														Stat	Cap	BL	FF	BF	Ang	Past	Mus	DA	SH	Grd
														26	36	30	22	24	25	25	39	30	4	5

Buyer _____ Price \$ _____

Lot: 104 COOLANA CONVERSION L696 No: L696 Ident: VCCL696

Born: 08/08/2015 **Genetic Status:** AMFU, NHFU, CAFU, DDFU **Sex:** B **Registration:** APR

C A FUTURE DIRECTION 5321
BT CROSSOVER 758N
BT ROYAL PRIDE 237G

TC TOTAL 410
TC FRANKLIN 619
TC MARCIA 1069

Sire: SILVEIRAS CONVERSION 8064

Dam: COOLANA G645

BR MIDLAND
EXG SARAS DREAM S609 R3
EXAR SARAS DREAM 9809

COOLANA RIGHT TIME C70
Coolana E665
COOLANA C469

January 2017 Angus Australia BREEDPLAN														\$ Index										
	CE Direct	CE Dtrs	Gest Lgth	BW	200 Wt	400 Wt	600 Wt	MCW	Milk	Scrotal	D to Calv	Carc Wt	EMA	Rib Fat	Rump Fat	RBV %	IMF%							
EBV	-5.6	-3.1	-4.9	+6.7	+55	+92	+113	+95	+11	+2.4	-4.0	+66	+6.6	-1.7	-0.9	+1.1	+2.2							
Acc	54%	46%	85%	74%	69%	70%	68%	65%	57%	72%	35%	60%	60%	61%	61%	57%	56%							
Traits Recorded: GL CE BWT 200WT 400WT SS FAT EMA IMF														L696 IBMS GTS Summary 1/12/2016										
														Stat	Cap	BL	FF	BF	Ang	Past	Mus	DA	SH	Grd
														26	37	29	22	24	26	24	38	31	4	5

Buyer _____ Price \$ _____

Lot: 105 COOLANA HYPERNO L794 No: L794 Ident: VCCL794

Born: 17/08/2015 **Genetic Status:** DDF, AMFU, NHFU, CAFU **Sex:** B **Registration:** APR

CONNELLY FORWARD
SITZ UPWARD 307R
SITZ HENRIETTA PRIDE 81M

NICHOLS EXTRA K205
Coolana E410
COOLANA C539

Sire: BOOROOMOOKA HYPERNO H605

Dam: COOLANA G851

BON VIEW NEW DESIGN 1407
BOOROOMOOKA TRACEY Z5
BOOROOMOOKA TRACY T4

B/R 65R GENESIS
COOLANA D537
COOLANA V180

January 2017 Angus Australia BREEDPLAN														\$ Index										
	CE Direct	CE Dtrs	Gest Lgth	BW	200 Wt	400 Wt	600 Wt	MCW	Milk	Scrotal	D to Calv	Carc Wt	EMA	Rib Fat	Rump Fat	RBV %	IMF%							
EBV	-5.9	-3.4	+0.6	+6.2	+49	+88	+122	+100	+20	+1.9	-3.9	+60	+5.9	+0.7	+0.2	+0.6	+1.8							
Acc	51%	40%	85%	73%	69%	69%	66%	60%	48%	71%	35%	57%	57%	57%	59%	53%	50%							
Traits Recorded: GL CE BWT 200WT 400WT SS FAT EMA IMF														L794 IBMS GTS Summary 1/12/2016										
														Stat	Cap	BL	FF	BF	Ang	Past	Mus	DA	SH	Grd
														26	36	29	23	24	25	24	38	32	4	5

Buyer _____ Price \$ _____

Average EBV's for Angus Calves born in 2015																	
	CE Direct	CE Dtrs	Gest Lgth	BW	200 Wt	400 Wt	600 Wt	MCW	Milk	Scrotal	D to Calv	Carc Wt	EMA	Rib Fat	Rump Fat	RBV %	IMF%
EBV	+0.0	+0.1	-3.7	+4.3	+42	+77	+100	+88	+15	+1.7	-3.8	+56	+4.6	+0.0	-0.2	+0.3	+1.6

Lot: 106 COOLANA BLACK PEARL L692 No: L692 Ident: VCCL692

Born: 07/08/2015 **Genetic Status:** AMFU, NHFU, CAFU, DDFU **Sex:** B **Registration:** APR

SCR PROMISE 4042
SYDGEN TRUST 6228
SYDGEN FOREVER LADY 4413

NICHOLS EXTRA H6
NICHOLS EXTRA K205
NICHOLS BLACK HEIRESS F346

Sire: SYDGEN BLACK PEARL 2006

Dam: COOLANA F495

CONNELLY FORWARD
SYDGEN ANITA 8611
THREE TREES ANITA 5133

P A R B DESIGN PLUS
COOLANA Z241
COOLANA Q185

January 2017 Angus Australia BREEDPLAN														\$ Index			
	CE Direct	CE Dtrs	Gest Lgth	BW	200 Wt	400 Wt	600 Wt	MCW	Milk	Scrotal	D to Calv	Carc Wt	EMA	Rib Fat	Rump Fat	RBV %	IMF%
EBV	+1.9	+2.1	-8.7	+4.4	+47	+75	+97	+81	+12	+1.0	-4.6	+58	+5.2	-0.6	-1.1	+1.1	+1.4
Acc	54%	40%	85%	74%	69%	70%	66%	60%	51%	73%	35%	58%	59%	59%	59%	54%	53%
Traits Recorded: GL CE BWT 200WT 400WT SS FAT EMA IMF														L692 IBMS GTS Summary 1/12/2016			
Stat		Cap	BL	FF	BF	Ang	Past	Mus	DA	SH	Grd						
26		36	29	22	23	27	23	37	30	5	5						

Buyer _____ Price \$ _____

Lot: 107 COOLANA BIG SKY L907 No: L907 Ident: VCCL907

Born: 04/09/2015 **Genetic Status:** AMFU, NHFU, CAFU, DDFU **Sex:** B **Registration:** APR

CONNELLY CONSENSUS
CONNELLY EARNAN 076E
BRAZILIA OF CONANGA 3991 839A

BT EQUATOR 395M
THE GRANGE EQUATOR D108
THE GRANGE ALISON A43

Sire: MUSGRAVE BIG SKY

Dam: COOLANA F746

S A F 598 BANDO 5175
S A V PRIMROSE 7861
S A V PRIMROSE 8244

ARDROSSAN DIRECTION X3
COOLANA A266
COOLANA X283

January 2017 Angus Australia BREEDPLAN														\$ Index			
	CE Direct	CE Dtrs	Gest Lgth	BW	200 Wt	400 Wt	600 Wt	MCW	Milk	Scrotal	D to Calv	Carc Wt	EMA	Rib Fat	Rump Fat	RBV %	IMF%
EBV	-3.3	+0.4	-5.3	+5.3	+50	+85	+109	+86	+15	+1.1	-4.4	+67	+6.3	+0.2	-0.1	+0.7	+1.3
Acc	48%	35%	85%	74%	68%	69%	65%	61%	50%	72%	31%	57%	56%	55%	56%	51%	47%
Traits Recorded: GL CE BWT 200WT 400WT SS FAT EMA IMF														L907 IBMS GTS Summary 1/12/2016			
Stat		Cap	BL	FF	BF	Ang	Past	Mus	DA	SH	Grd						
26		36	29	22	24	27	23	38	31	4	5						

Buyer _____ Price \$ _____

Lot: 108 COOLANA BLACK PEARL L808 No: L808 Ident: VCCL808

Born: 17/08/2015 **Genetic Status:** AMFU, NHFU, CAFU, DDFU **Sex:** B **Registration:** APR

SCR PROMISE 4042
SYDGEN TRUST 6228
SYDGEN FOREVER LADY 4413

NICHOLS EXTRA H6
NICHOLS EXTRA K205
NICHOLS BLACK HEIRESS F346

Sire: SYDGEN BLACK PEARL 2006

Dam: Coolana E451

CONNELLY FORWARD
SYDGEN ANITA 8611
THREE TREES ANITA 5133

VERMONT NEW FRONTIER Z114
COOLANA TWINKLE C139
COOLANA W14

January 2017 Angus Australia BREEDPLAN														\$ Index			
	CE Direct	CE Dtrs	Gest Lgth	BW	200 Wt	400 Wt	600 Wt	MCW	Milk	Scrotal	D to Calv	Carc Wt	EMA	Rib Fat	Rump Fat	RBV %	IMF%
EBV	-0.4	+1.8	-1.9	+4.8	+48	+84	+109	+87	+17	+2.2	-5.3	+65	+3.7	-1.4	-1.7	+0.9	+1.7
Acc	53%	39%	85%	74%	70%	70%	67%	62%	51%	74%	35%	58%	60%	61%	61%	55%	55%
Traits Recorded: GL CE BWT 200WT 400WT SS FAT EMA IMF														L808 IBMS GTS Summary 1/12/2016			
Stat		Cap	BL	FF	BF	Ang	Past	Mus	DA	SH	Grd						
24		36	28	22	24	26	24	40	28	5	5						

Buyer _____ Price \$ _____

Average EBV's for Angus Calves born in 2015																	
	CE Direct	CE Dtrs	Gest Lgth	BW	200 Wt	400 Wt	600 Wt	MCW	Milk	Scrotal	D to Calv	Carc Wt	EMA	Rib Fat	Rump Fat	RBV %	IMF%
EBV	+0.0	+0.1	-3.7	+4.3	+42	+77	+100	+88	+15	+1.7	-3.8	+56	+4.6	+0.0	-0.2	+0.3	+1.6

Lot: 109 COOLANA CONVERSION J101 - L312 No: L312 Ident: VCCL312

Born: 07/09/2015 **Genetic Status:** AMFU, NHFU, CAFU, DDFU **Sex:** B **Registration:** HBR

BT CROSSOVER 758N
SILVEIRAS CONVERSION 8064
EXG SARAS DREAM S609 R3

TE MANIA ULONG
TE MANIA AFRICA A217
TE MANIA JEDDA Y32

Sire: COOLANA CONVERSION J101

Dam: COOLANA VICKY H146

HYLINE RIGHT TIME 338
COOLANA YTHANBRAE T266-B102
YTHANBRAE NEW DESIGN 036 T266

COOLANA HIGHMARK Z39
COOLANA MERRIDALE VICKY B158
COOLANA MERRIDALE VICKY Z53

January 2017 Angus Australia BREEDPLAN														\$ Index			
	CE Direct	CE Dtrs	Gest Lgth	BW	200 Wt	400 Wt	600 Wt	MCW	Milk	Scrotal	D to Calv	Carc Wt	EMA	Rib Fat	Rump Fat	RBV %	IMF%
EBV	+3.3	+1.0	-5.1	+2.4	+40	+78	+94	+65	+21	+1.5	-4.5	+51	+6.3	-0.5	+0.0	+0.2	+2.8
Acc	46%	39%	49%	72%	66%	66%	63%	59%	47%	70%	37%	56%	55%	54%	56%	51%	48%

Traits Recorded:														L312 IBMS GTS Summary 1/12/2016										
CE BWT 200WT 400WT SS FAT EMA IMF														Stat	Cap	BL	FF	BF	Ang	Past	Mus	DA	SH	Grd
														22	36	26	23	24	25	24	39	31	5	5

Buyer _____ Price \$ _____

Lot: 110 COOLANA EQUATOR J675 - L873 No: L873 Ident: VCCL873

Born: 01/09/2015 **Genetic Status:** DDF, AMFU, NHFU, CAFU **Sex:** B **Registration:** APR

ARDROSSAN EQUATOR A241
CLUDEN NEWRY EQUATOR F10
CLUDEN NEWRY ARAWATEA A162

B?R DESTINATION 727-928
B/R DESTINATION 928-7222
B/R RUBY 1224

Sire: COOLANA EQUATOR F10 - J675

Dam: COOLANA J830

TE MANIA AFRICA A217
COOLANA F398
COOLANA D487

GARDENS HIGHMARK
COOLANA A320
COOLANA X131

January 2017 Angus Australia BREEDPLAN														\$ Index			
	CE Direct	CE Dtrs	Gest Lgth	BW	200 Wt	400 Wt	600 Wt	MCW	Milk	Scrotal	D to Calv	Carc Wt	EMA	Rib Fat	Rump Fat	RBV %	IMF%
EBV	+0.6	+0.6	-4.6	+4.6	+45	+85	+108	+97	+19	+1.7	-3.9	+66	+5.8	-2.1	-2.4	+1.3	+2.3
Acc	43%	34%	61%	71%	65%	65%	61%	56%	43%	69%	32%	53%	51%	50%	53%	47%	43%

Traits Recorded:														L873 IBMS GTS Summary 1/12/2016										
CE BWT 200WT 400WT SS FAT EMA IMF														Stat	Cap	BL	FF	BF	Ang	Past	Mus	DA	SH	Grd
														22	37	25	22	24	26	24	42	29	5	5

Buyer _____ Price \$ _____

Lot: 111 COOLANA FRANKLIN J170 - L283 No: L283 Ident: VCCL283

Born: 01/09/2015 **Genetic Status:** AMFU, NHFU, CAFU, DDFU **Sex:** B **Registration:** HBR

TC TOTAL 410
TC FRANKLIN 619
TC MARCIA 1069

TE MANIA AMBASSADOR A134
TUWHARETOA REGENT D145
LAWSONS HENRY V111 Y5

Sire: COOLANA FRANKLIN J170

Dam: COOLANA NIGHTINGALE J359

SITZ NEW DESIGN 458N
COOLANA TEARFUL G216
WITHERSWOOD TEARFUL X31

B/R NEW DESIGN 036
COOLANA NIGHTINGALE D136
CAMPBELL FARMS NIGHTINGALE

January 2017 Angus Australia BREEDPLAN														\$ Index			
	CE Direct	CE Dtrs	Gest Lgth	BW	200 Wt	400 Wt	600 Wt	MCW	Milk	Scrotal	D to Calv	Carc Wt	EMA	Rib Fat	Rump Fat	RBV %	IMF%
EBV	+2.8	+1.8	-3.4	+2.4	+41	+75	+98	+85	+17	+1.3	-4.7	+57	+3.2	-0.9	-1.1	-0.4	+2.8
Acc	47%	42%	55%	72%	66%	66%	63%	59%	46%	70%	38%	56%	55%	54%	57%	51%	49%

Traits Recorded:														L283 IBMS GTS Summary 1/12/2016										
CE BWT 200WT 400WT SS FAT EMA IMF														Stat	Cap	BL	FF	BF	Ang	Past	Mus	DA	SH	Grd
														22	36	26	23	24	26	24	39	31	4	5

Buyer _____ Price \$ _____

Average EBV's for Angus Calves born in 2015																	
	CE Direct	CE Dtrs	Gest Lgth	BW	200 Wt	400 Wt	600 Wt	MCW	Milk	Scrotal	D to Calv	Carc Wt	EMA	Rib Fat	Rump Fat	RBV%	IMF%
EBV	+0.0	+0.1	-3.7	+4.3	+42	+77	+100	+88	+15	+1.7	-3.8	+56	+4.6	+0.0	-0.2	+0.3	+1.6

Lot: 112 COOLANA HYPERNO L126 No: L126 Ident: VCCL126

Born: 04/08/2015 **Genetic Status:** AMFU, NHFU, CAFU, DDFU **Sex:** B **Registration:** HBR
 CONNEALY FORWARD LEACHMAN RIGHT TIME USA 2700
 SITZ UPWARD 307R HYLINE RIGHT TIME 338
 SITZ HENRIETTA PRIDE 81M HYLINE PRIDE 265
Sire: BOOROOMOOKA HYPERNO H605 Dam: COOLANA KUARI B161
 BON VIEW NEW DESIGN 1407 ROCKN D AMBUSH
 BOOROOMOOKA TRACEY Z5 COOLANA KUARI W24
 BOOROOMOOKA TRACY T4 COOLANA KAURI P50

January 2017 Angus Australia BREEDPLAN														\$ Index			
	CE Direct	CE Dtrs	Gest Lgth	BW	200 Wt	400 Wt	600 Wt	MCW	Milk	Scrotal	D to Calv	Carc Wt	EMA	Rib Fat	Rump Fat	RBV %	IMF%
EBV	+0.2	+1.5	-6.4	+4.3	+41	+79	+104	+82	+19	+1.5	-3.5	+54	+5.1	-0.8	-1.0	+1.4	+1.5
Acc	53%	42%	85%	75%	70%	70%	66%	62%	52%	71%	40%	58%	57%	58%	59%	54%	51%

L126 IBMS GTS Summary 1/12/2016										
Stat	Cap	BL	FF	BF	Ang	Past	Mus	DA	SH	Grd
22	38	25	24	24	25	23	42	30	4	5

Traits Recorded: GL CE BWT 200WT 400WT SS FAT EMA IMF

Buyer _____ Price \$ _____

Lot: 113 COOLANA NEW DAY H36 - L747 No: L747 Ident: VCCL747

Born: 12/08/2015 **Genetic Status:** AMFU, NHFU, CAFU, DDFU **Sex:** B **Registration:** APR
 BOYD NEW DAY 8005 C A FUTURE DIRECTION 5321
 B/R NEW DAY 454 B/R FUTURE DIRECTION 4268
 B/R RUBY 1224 B/R RUBY 9114
Sire: COOLANA NEW DAY H36 Dam: COOLANA G726
 G A R YIELD GRADE NARRANGULLEN WINK W518
 VERMONT NANNY C292 NARRANGULLEN ROSARY Z617
 VERMONT NANNY X199 NARRANGULLEN ROSARY W512

January 2017 Angus Australia BREEDPLAN														\$ Index			
	CE Direct	CE Dtrs	Gest Lgth	BW	200 Wt	400 Wt	600 Wt	MCW	Milk	Scrotal	D to Calv	Carc Wt	EMA	Rib Fat	Rump Fat	RBV %	IMF%
EBV	+0.4	-0.7	-3.7	+5.5	+47	+87	+117	+104	+17	+1.6	-4.1	+65	+6.8	+0.1	+0.1	+0.8	+1.7
Acc	46%	38%	84%	74%	68%	68%	66%	60%	47%	70%	34%	57%	54%	55%	57%	51%	48%

L747 IBMS GTS Summary 1/12/2016										
Stat	Cap	BL	FF	BF	Ang	Past	Mus	DA	SH	Grd
23	36	27	22	24	25	24	39	32	5	5

Traits Recorded: GL CE BWT 200WT 400WT SS FAT EMA IMF

Buyer _____ Price \$ _____

Lot: 114 COOLANA BIG SKY L917 No: L917 Ident: VCCL917

Born: 07/09/2015 **Genetic Status:** AMFU, NHFU, CAFU, DDFU **Sex:** B **Registration:** APR
 CONNEALY CONSENSUS MKM ALLIANCE 6595 I87
 CONNEALY EARNAN 076E COOLANA ALLIANCE I87 - D101
 BRAZILIA OF CONANGA 3991 839A COOLANA X59
Sire: MUSGRAVE BIG SKY Dam: COOLANA F693
 S A F 598 BANDO 5175 HYLINE RIGHT TIME 338
 S A V PRIMROSE 7861 COOLANA C561
 S A V PRIMROSE 8244 COOLANA X332

January 2017 Angus Australia BREEDPLAN														\$ Index			
	CE Direct	CE Dtrs	Gest Lgth	BW	200 Wt	400 Wt	600 Wt	MCW	Milk	Scrotal	D to Calv	Carc Wt	EMA	Rib Fat	Rump Fat	RBV %	IMF%
EBV	-1.2	+0.4	-3.5	+4.3	+51	+89	+115	+85	+17	+2.3	-4.3	+68	+4.7	+0.9	+0.5	+0.4	+1.2
Acc	48%	34%	85%	74%	68%	69%	65%	61%	50%	71%	30%	57%	55%	55%	56%	50%	47%

L917 IBMS GTS Summary 1/12/2016										
Stat	Cap	BL	FF	BF	Ang	Past	Mus	DA	SH	Grd
23	37	27	22	23	27	23	40	30	5	5

Traits Recorded: GL CE BWT 200WT 400WT SS FAT EMA IMF

Buyer _____ Price \$ _____

Average EBV's for Angus Calves born in 2015																	
	CE Direct	CE Dtrs	Gest Lgth	BW	200 Wt	400 Wt	600 Wt	MCW	Milk	Scrotal	D to Calv	Carc Wt	EMA	Rib Fat	Rump Fat	RBV%	IMF%
EBV	+0.0	+0.1	-3.7	+4.3	+42	+77	+100	+88	+15	+1.7	-3.8	+56	+4.6	+0.0	-0.2	+0.3	+1.6

Lot: 115 COOLANA CONVERSION J169 - L883 No: L883 Ident: VCCL883

Born: 01/09/2015 **Genetic Status:** AMFU, NHFU, CAFU, DDFU **Sex:** B **Registration:** APR

BT CROSSOVER 758N
SILVEIRAS CONVERSION 8064
EXG SARAS DREAM S609 R3

BALD BLAIR ULONG A16
BALD BLAIR DEBONAIR D34
BALD BLAIR X14

Sire: COOLANA CONVERSION J169

Dam: COOLANA G748

TE MANIA AFRICA A217
COOLANA JANET G052
Coolana JANET E182

SUMMERCREST HI FLYER B18 PFRED
COOLANA V161
COOLANA P314

January 2017 Angus Australia BREEDPLAN														\$ Index			
	CE Direct	CE Dtrs	Gest Lgth	BW	200 Wt	400 Wt	600 Wt	MCW	Milk	Scrotal	D to Calv	Carc Wt	EMA	Rib Fat	Rump Fat	RBV %	Grass
EBV	-1.2	-1.8	-2.3	+5.1	+44	+80	+106	+105	+14	+2.2	-3.2	+55	+7.4	-0.8	-0.6	+0.8	+2.1
Acc	44%	36%	62%	72%	66%	67%	64%	60%	47%	71%	33%	55%	56%	56%	58%	52%	49%
Traits Recorded: CE BWT 200WT 400WT SS FAT EMA IMF														L883 IBMS GTS Summary 1/12/2016			
Stat		Cap	BL	FF	BF	Ang	Past	Mus	DA	SH	Grd						
23		37	26	23	23	25	24	39	32	5	5						

Buyer _____ Price \$ _____

Lot: 116 COOLANA CONVERSION J101 - L881 No: L881 Ident: VCCL881

Born: 01/09/2015 **Genetic Status:** AMFU, NHFU, CAFU, DDFU **Sex:** B **Registration:** APR

BT CROSSOVER 758N
SILVEIRAS CONVERSION 8064
EXG SARAS DREAM S609 R3

ARDROSSAN EQUATOR A241
ARDROSSAN EQUATOR D19
ARDROSSAN KATE Z36

Sire: COOLANA CONVERSION J101

Dam: COOLANA H700

HYLINE RIGHT TIME 338
COOLANA YTHANBRAE T266-B102
YTHANBRAE NEW DESIGN 036 T266

CIRCLE 8 HOUND DOG X78
COOLANA C423
COOLANA R227

January 2017 Angus Australia BREEDPLAN														\$ Index			
	CE Direct	CE Dtrs	Gest Lgth	BW	200 Wt	400 Wt	600 Wt	MCW	Milk	Scrotal	D to Calv	Carc Wt	EMA	Rib Fat	Rump Fat	RBV %	Grass
EBV	+2.5	+1.6	-5.1	+3.4	+43	+79	+99	+84	+16	+1.5	-3.6	+63	+7.9	-1.0	-0.8	+1.7	+0.9
Acc	44%	36%	50%	72%	66%	65%	62%	58%	46%	70%	32%	54%	53%	52%	55%	49%	46%
Traits Recorded: CE BWT 200WT 400WT SS FAT EMA IMF														L881 IBMS GTS Summary 1/12/2016			
Stat		Cap	BL	FF	BF	Ang	Past	Mus	DA	SH	Grd						
21		38	26	23	24	26	24	43	30	5	5						

Buyer _____ Price \$ _____

Lot: 117 COOLANA HYPERNO L795 No: L795 Ident: VCCL795

Born: 17/08/2015 **Genetic Status:** AMFU, NHFU, CAFU, DDFU **Sex:** B **Registration:** APR

CONNELY FORWARD
SITZ UPWARD 307R
SITZ HENRIETTA PRIDE 81M

BOYD NEW DAY 8005
B/R NEW DAY 454
B/R RUBY 1224

Sire: BOOROOMOOKA HYPERNO H605

Dam: COOLANA G821

BON VIEW NEW DESIGN 1407
BOOROOMOOKA TRACEY Z5
BOOROOMOOKA TRACY T4

TE MANIA INFINITY 04379
COOLANA E574
COOLANA Y285

January 2017 Angus Australia BREEDPLAN														\$ Index			
	CE Direct	CE Dtrs	Gest Lgth	BW	200 Wt	400 Wt	600 Wt	MCW	Milk	Scrotal	D to Calv	Carc Wt	EMA	Rib Fat	Rump Fat	RBV %	Grass
EBV	-6.5	-4.0	+0.5	+7.0	+54	+98	+131	+118	+16	+2.0	-3.1	+68	+6.6	-1.4	-1.6	+0.9	+2.3
Acc	51%	40%	85%	74%	69%	69%	66%	62%	48%	71%	35%	57%	57%	59%	53%	50%	
Traits Recorded: GL CE BWT 200WT 400WT SS FAT EMA IMF														L795 IBMS GTS Summary 1/12/2016			
Stat		Cap	BL	FF	BF	Ang	Past	Mus	DA	SH	Grd						
27		34	30	21	23	25	24	36	30	4	4						

Buyer _____ Price \$ _____

Average EBV's for Angus Calves born in 2015																	
	CE Direct	CE Dtrs	Gest Lgth	BW	200 Wt	400 Wt	600 Wt	MCW	Milk	Scrotal	D to Calv	Carc Wt	EMA	Rib Fat	Rump Fat	RBV %	IMF %
EBV	+0.0	+0.1	-3.7	+4.3	+42	+77	+100	+88	+15	+1.7	-3.8	+56	+4.6	+0.0	-0.2	+0.3	+1.6

Lot: 118 COOLANA BLACK PEARL L184 No: L184 Ident: VCCL184

Born: 13/08/2015 **Genetic Status:** DDC, AMFU, NHFU, CAFU **Sex:** B **Registration:** HBR

SCR PROMISE 4042
SYDGEN TRUST 6228
SYDGEN FOREVER LADY 4413

BT CROSSOVER 758N
SILVEIRAS CONVERSION 8064
EXG SARAS DREAM S609 R3

Sire: SYDGEN BLACK PEARL 2006

Dam: COOLANA TULLE J221

CONNELLY FORWARD
SYDGEN ANITA 8611
THREE TREES ANITA 5133

KMK ALLIANCE 6595 I87
COOLANA TULLE F120
COOLANA TULLE C90

January 2017 Angus Australia BREEDPLAN														\$ Index			
	CE Direct	CE Dtrs	Gest Lgth	BW	200 Wt	400 Wt	600 Wt	MCW	Milk	Scrotal	D to Calv	Carc Wt	EMA	Rib Fat	Rump Fat	RBY %	IMF%
EBV	+1.4	+1.5	-3.8	+4.3	+56	+99	+123	+98	+16	+2.2	-5.0	+78	+9.3	+0.2	-0.4	+0.9	+2.3
Acc	53%	38%	85%	74%	69%	70%	65%	59%	48%	72%	31%	57%	58%	58%	53%	53%	
Traits Recorded: GL CE BWT 200WT 400WT SS FAT EMA IMF														L184 IBMS GTS Summary 1/12/2016			
	Stat	Cap	BL	FF	BF	Ang	Past	Mus	DA	SH	Grd						
	26	37	30	21	24	26	23	38	32	4	4						

Buyer _____ Price \$ _____

Lot: 119 COOLANA 9M25 J199 - L334 No: L334 Ident: VCCL334

Born: 11/09/2015 **Genetic Status:** DDF, AMFU, NHFU, CAFU **Sex:** B **Registration:** HBR

G A R PREDESTINED
Rito 9M25 of Rita 5F46 Pred
RITA 5F56 OF I198 FD

TE MANIA ULONG
TE MANIA AFRICA A217
TE MANIA JEDDA Y32

Sire: COOLANA 9M25 - J199

Dam: COOLANA ANNABELL H125

ARDROSSAN EQUATOR D19
COOLANA KAURI F239
COOLANA KUARI B161

PERRY POWER DESIGN
COOLANA ANNABELL B036
COOLANA ANNABELL V23

January 2017 Angus Australia BREEDPLAN														\$ Index			
	CE Direct	CE Dtrs	Gest Lgth	BW	200 Wt	400 Wt	600 Wt	MCW	Milk	Scrotal	D to Calv	Carc Wt	EMA	Rib Fat	Rump Fat	RBY %	IMF%
EBV	-1.3	+0.2	-5.5	+6.0	+50	+93	+120	+107	+15	+2.8	-5.1	+65	+5.5	-1.1	-0.5	+0.5	+2.4
Acc	44%	38%	56%	72%	65%	65%	62%	58%	46%	69%	37%	54%	53%	53%	55%	49%	46%
Traits Recorded: CE BWT 200WT 400WT SS FAT EMA IMF														L334 IBMS GTS Summary 1/12/2016			
	Stat	Cap	BL	FF	BF	Ang	Past	Mus	DA	SH	Grd						
	26	37	29	21	23	26	24	40	31	5	4						

Buyer _____ Price \$ _____

Lot: 120 COOLANA L832 No: L832 Ident: VCCL832

Born: 21/08/2015 **Genetic Status:** DDF, AMFU, NHFU, CAFU **Sex:** M **Registration:** APR

CONNELLY FORWARD
SITZ UPWARD 307R
SITZ HENRIETTA PRIDE 81M

ACF NEW DESIGN 0321
COOLANA NEW DESIGN 0321 - D203
CAMPBELL FARMS NIGHTINGALE T573

Sire: BOOROOMOOKA HYPERNO H605

Dam: COOLANA F729

BON VIEW NEW DESIGN 1407
BOOROOMOOKA TRACEY Z5
BOOROOMOOKA TRACY T4

B/R NEW DESIGN 036
COOLANA V131
COOLANA T119

January 2017 Angus Australia BREEDPLAN														\$ Index			
	CE Direct	CE Dtrs	Gest Lgth	BW	200 Wt	400 Wt	600 Wt	MCW	Milk	Scrotal	D to Calv	Carc Wt	EMA	Rib Fat	Rump Fat	RBY %	IMF%
EBV	-4.8	-2.9	-0.6	+5.1	+43	+76	+101	+81	+16	+0.9	-3.7	+54	+7.7	+0.0	-1.2	+1.8	+0.9
Acc	51%	39%	85%	75%	69%	70%	66%	62%	50%	71%	35%	57%	55%	57%	51%	47%	
Traits Recorded: GL CE BWT 200WT 400WT SS FAT EMA IMF														L832 IBMS GTS Summary 1/12/2016			
	Stat	Cap	BL	FF	BF	Ang	Past	Mus	DA	SH	Grd						
	27	35	30	22	24	26	23	37	28	5	4						

Buyer _____ Price \$ _____

Average EBV's for Angus Calves born in 2015																	
	CE Direct	CE Dtrs	Gest Lgth	BW	200 Wt	400 Wt	600 Wt	MCW	Milk	Scrotal	D to Calv	Carc Wt	EMA	Rib Fat	Rump Fat	RBY%	IMF%
EBV	+0.0	+0.1	-3.7	+4.3	+42	+77	+100	+88	+15	+1.7	-3.8	+56	+4.6	+0.0	-0.2	+0.3	+1.6

Lot: 121 COOLANA EQUATOR J728 - L865 No: L865 Ident: VCCL865

Born: 28/08/2015 **Genetic Status:** AMFU, NHFU, CAFU, DDFU **Sex:** B **Registration:** APR

ARDROSSAN EQUATOR A241 TE MANIA INFINITY 04379
 CLUDEN NEWRY EQUATOR F10 Coolana INFINITY E56
 CLUDEN NEWRY ARAWATEA A162 COOLANA JANET C84

Sire: COOLANA EQUATOR F10 - J728 **Dam: COOLANA H666**
 NEW FRONTIER ARDROSSAN EQUATOR D19
 COOLANA A373 COOLANA F507
 COOLANA X204 COOLANA C527

January 2017 Angus Australia BREEDPLAN														\$ Index										
														ABI	DOM	Grain	Grass							
														+107	+106	+114	+104							
	CE Direct	CE Dtrs	Gest Lgth	BW	200 Wt	400 Wt	600 Wt	MCW	Milk	Scrotal	D to Calv	Carc Wt	EMA	Rib Fat	Rump Fat	RBV %	IMF%							
EBV	+1.0	-0.2	-3.5	+4.0	+44	+81	+102	+88	+16	+1.6	-4.0	+65	+4.9	-1.4	-1.0	+0.1	+2.3							
Acc	42%	34%	62%	72%	65%	65%	62%	57%	44%	69%	32%	54%	52%	52%	54%	48%	45%							
Traits Recorded: L865 IBMS GTS Summary 1/12/2016																								
CE BWT 200WT 400WT SS FAT EMA IMF														Stat	Cap	BL	FF	BF	Ang	Past	Mus	DA	SH	Grd
														25	37	29	23	24	26	24	37	29	5	4

Buyer _____ Price \$ _____

Lot: 122 COOLANA INFINITY E56 -L845 No: L845 Ident: VCCL845

Born: 24/08/2015 **Genetic Status:** AMFU, NHFU, CAFU, DDFU **Sex:** B **Registration:** APR

TE MANIA UNLIMITED U3271 KENNYS CREEK WHITWORTH W134
 TE MANIA INFINITY 04379 COOLANA WHITWORTH C58
 TE MANIA 95102 COOLANA X13

Sire: Coolana INFINITY E56 **Dam: COOLANA F636**
 ARDROSSAN DIRECTION X3 PRAIRIEDGE MARBULL DESIGN 931
 COOLANA JANET C84 COOLANA A382
 COOLANA JANET W2 COOLANA V171

January 2017 Angus Australia BREEDPLAN														\$ Index										
														ABI	DOM	Grain	Grass							
														+101	+97	+111	+96							
	CE Direct	CE Dtrs	Gest Lgth	BW	200 Wt	400 Wt	600 Wt	MCW	Milk	Scrotal	D to Calv	Carc Wt	EMA	Rib Fat	Rump Fat	RBV %	IMF%							
EBV	-3.1	-1.5	-1.3	+5.1	+47	+79	+103	+86	+9	+2.4	-4.0	+62	+3.9	-1.0	-1.2	-0.5	+2.9							
Acc	50%	44%	62%	74%	69%	69%	68%	64%	56%	73%	41%	61%	60%	60%	60%	55%	54%							
Traits Recorded: L845 IBMS GTS Summary 1/12/2016																								
CE BWT 200WT 400WT SS FAT EMA IMF														Stat	Cap	BL	FF	BF	Ang	Past	Mus	DA	SH	Grd
														25	35	28	22	23	27	23	37	28	5	4

Buyer _____ Price \$ _____

Lot: 123 COOLANA HYPERNO L756 No: L756 Ident: VCCL756

Born: 13/08/2015 **Genetic Status:** DDF, AMFU, NHFU, CAFU **Sex:** B **Registration:** APR

CONNELLY FORWARD KENNYS CREEK WHITWORTH W134
 SITZ UPWARD 307R COOLANA WHITWORTH C58
 SITZ HENRIETTA PRIDE 81M COOLANA X13

Sire: BOOROOMOOKA HYPERNO H605 **Dam: COOLANA F649**
 BON VIEW NEW DESIGN 1407 B/R NEW DESIGN 036-631
 BOOROOMOOKA TRACEY Z5 COOLANA B307
 BOOROOMOOKA TRACY T4 COOLANA J963

January 2017 Angus Australia BREEDPLAN														\$ Index										
														ABI	DOM	Grain	Grass							
														+103	+102	+102	+104							
	CE Direct	CE Dtrs	Gest Lgth	BW	200 Wt	400 Wt	600 Wt	MCW	Milk	Scrotal	D to Calv	Carc Wt	EMA	Rib Fat	Rump Fat	RBV %	IMF%							
EBV	+0.0	+1.6	-4.7	+3.8	+40	+76	+101	+84	+20	+1.3	-3.8	+53	+5.7	+0.7	-0.5	+0.9	+1.3							
Acc	50%	38%	84%	74%	69%	70%	66%	61%	49%	72%	35%	57%	56%	56%	58%	51%	49%							
Traits Recorded: L756 IBMS GTS Summary 1/12/2016																								
GL CE BWT 200WT 400WT SS FAT EMA IMF														Stat	Cap	BL	FF	BF	Ang	Past	Mus	DA	SH	Grd
														26	35	29	22	23	25	25	36	30	4	4

Buyer _____ Price \$ _____

Average EBV's for Angus Calves born in 2015																	
	CE Direct	CE Dtrs	Gest Lgth	BW	200 Wt	400 Wt	600 Wt	MCW	Milk	Scrotal	D to Calv	Carc Wt	EMA	Rib Fat	Rump Fat	RBV %	IMF%
EBV	+0.0	+0.1	-3.7	+4.3	+42	+77	+100	+88	+15	+1.7	-3.8	+56	+4.6	+0.0	-0.2	+0.3	+1.6

Lot: 124 COOLANA CONVERSION J101 - L276 No: L276 Ident: VCCL276

Born: 28/08/2015 **Genetic Status:** DDC, AMFU, NHFU, CAFU **Sex:** B **Registration:** HBR

BT CROSSOVER 758N
SILVEIRAS CONVERSION 8064
EXG SARAS DREAM S609 R3

SITZ NEW DESIGN 458N
COOLANA New Design 458N F140
COOLANA LOUISE B306

Sire: COOLANA CONVERSION J101

Dam: COOLANA NIGHTINGALE H358

HYLINE RIGHT TIME 338
COOLANA YTHANBRAE T266-B102
YTHANBRAE NEW DESIGN 036 T266

B/R NEW DESIGN 036
COOLANA NIGHTINGALE D6
CAMPBELL FARMS NIGHTINGALE

January 2017 Angus Australia BREEDPLAN														\$ Index			
	CE Direct	CE Dtrs	Gest Lgth	BW	200 Wt	400 Wt	600 Wt	MCW	Milk	Scrotal	D to Calv	Carc Wt	EMA	Rib Fat	Rump Fat	RBV %	IMF%
EBV	-0.5	-0.9	-2.8	+4.9	+44	+81	+100	+83	+17	+2.2	-4.5	+58	+4.1	-1.0	-0.8	+0.8	+2.0
Acc	44%	36%	48%	72%	65%	65%	62%	57%	45%	69%	33%	54%	53%	52%	54%	48%	45%
Traits Recorded: CE BWT 200WT 400WT SS FAT EMA IMF														L276 IBMS GTS Summary 1/12/2016			
Stat		Cap	BL	FF	BF	Ang	Past	Mus	DA	SH	Grd						
24		36	27	21	23	26	24	38	28	5	4						

Buyer _____ Price \$ _____

Lot: 125 COOLANA CONVERSION J169 - L368 No: L368 Ident: VCCL368

Born: 20/09/2015 **Genetic Status:** DDF, AMFU, NHFU, CAFU **Sex:** B **Registration:** HBR

BT CROSSOVER 758N
SILVEIRAS CONVERSION 8064
EXG SARAS DREAM S609 R3

BOORAMOOKA NEUTRON A238
MILLAH MURRAH DIGBY D108
MILLAH MURRAH FLOWER A70

Sire: COOLANA CONVERSION J169

Dam: COOLANA ANNABELL F158

TE MANIA AFRICA A217
COOLANA JANET G052
Coolana JANET E182

HYLINE RIGHT TIME 338
COOLANA ANNABELL C74
COOLANA ANNABELL V23

January 2017 Angus Australia BREEDPLAN														\$ Index			
	CE Direct	CE Dtrs	Gest Lgth	BW	200 Wt	400 Wt	600 Wt	MCW	Milk	Scrotal	D to Calv	Carc Wt	EMA	Rib Fat	Rump Fat	RBV %	IMF%
EBV	-0.2	+0.7	-3.3	+3.9	+40	+70	+94	+84	+17	+2.9	-4.8	+50	+2.5	-0.1	+1.0	-0.2	+1.9
Acc	44%	34%	62%	73%	67%	67%	64%	59%	47%	70%	32%	54%	53%	53%	56%	49%	46%
Traits Recorded: CE BWT 200WT 400WT SS FAT EMA IMF														L368 IBMS GTS Summary 1/12/2016			
Stat		Cap	BL	FF	BF	Ang	Past	Mus	DA	SH	Grd						
24		36	26	22	23	26	23	37	30	5	4						

Buyer _____ Price \$ _____

Lot: 126 COOLANA BLACK PEARL L233 No: L233 Ident: VCCL233

Born: 18/08/2015 **Genetic Status:** AMFU, NHFU, CAFU, DDFU **Sex:** B **Registration:** HBR

SCR PROMISE 4042
SYDGEN TRUST 6228
SYDGEN FOREVER LADY 4413

ARDROSSAN EQUATOR A241
ARDROSSAN EQUATOR D19
ARDROSSAN KATE Z36

Sire: SYDGEN BLACK PEARL 2006

Dam: COOLANA JOY J337

CONNEALY FORWARD
SYDGEN ANITA 8611
THREE TREES ANITA 5133

"COOLANA ""PRECISION E161"
COOLANA JOY C158
COOLANA Y31

January 2017 Angus Australia BREEDPLAN														\$ Index			
	CE Direct	CE Dtrs	Gest Lgth	BW	200 Wt	400 Wt	600 Wt	MCW	Milk	Scrotal	D to Calv	Carc Wt	EMA	Rib Fat	Rump Fat	RBV %	IMF%
EBV	+3.8	+2.9	-2.9	+3.0	+45	+74	+103	+98	+16	+2.2	-4.5	+64	+7.9	-0.9	-1.6	+1.6	+1.1
Acc	52%	38%	84%	74%	69%	70%	65%	60%	50%	73%	33%	58%	58%	58%	59%	53%	53%
Traits Recorded: GL CE BWT 200WT 400WT SS FAT EMA IMF														L233 IBMS GTS Summary 1/12/2016			
Stat		Cap	BL	FF	BF	Ang	Past	Mus	DA	SH	Grd						
24		35	26	22	23	26	24	39	29	4	4						

Buyer _____ Price \$ _____

Average EBV's for Angus Calves born in 2015																	
	CE Direct	CE Dtrs	Gest Lgth	BW	200 Wt	400 Wt	600 Wt	MCW	Milk	Scrotal	D to Calv	Carc Wt	EMA	Rib Fat	Rump Fat	RBV %	IMF%
EBV	+0.0	+0.1	-3.7	+4.3	+42	+77	+100	+88	+15	+1.7	-3.8	+56	+4.6	+0.0	-0.2	+0.3	+1.6

Lot: 127 COOLANA HYPERNO L174 No: L174 Ident: VCCL174

Born: 13/08/2015 **Genetic Status:** DDC, AMFU, NHFU, CAFU **Sex:** B **Registration:** HBR

CONNEALY FORWARD
SITZ UPWARD 307R
SITZ HENRIETTA PRIDE 81M

TE MANIA ULONG
TE MANIA AFRICA A217
TE MANIA JEDDA Y32

Sire: BOOROOMOOKA HYPERNO H605

Dam: COOLANA VICKY H198

BON VIEW NEW DESIGN 1407
BOOROOMOOKA TRACEY Z5
BOOROOMOOKA TRACY T4

COOLANA HIGHMARK Z39
COOLANA MERRIDALE VICKY B158
COOLANA MERRIDALE VICKY Z53

January 2017 Angus Australia BREEDPLAN														\$ Index			
	CE Direct	CE Dtrs	Gest Lgth	BW	200 Wt	400 Wt	600 Wt	MCW	Milk	Scrotal	D to Calv	Carc Wt	EMA	Rib Fat	Rump Fat	RBY %	IMF%
EBV	-1.1	-0.7	-3.4	+5.0	+44	+82	+112	+87	+21	+1.8	-4.2	+51	+5.8	-0.7	-0.7	+1.0	+2.1
Acc	53%	42%	84%	74%	69%	69%	65%	60%	49%	71%	39%	58%	57%	56%	58%	53%	50%
Traits Recorded: GL CE BWT 200WT 400WT SS FAT EMA IMF														L174 IBMS GTS Summary 1/12/2016			
Stat		Cap	BL	FF	BF	Ang	Past	Mus	DA	SH	Grd						
23		36	26	21	24	26	24	38	31	4	4						

Buyer _____ Price \$ _____

Lot: 128 COOLANA CONVERSION L722 No: L722 Ident: VCCL722

Born: 11/08/2015 **Genetic Status:** DDF, AMFU, NHFU, CAFU **Sex:** B **Registration:** APR

C A FUTURE DIRECTION 5321
BT CROSSOVER 758N
BT ROYAL PRIDE 237G

TC TOTAL 410
TC FRANKLIN 619
TC MARCIA 1069

Sire: SILVEIRAS CONVERSION 8064

Dam: COOLANA H622

BR MIDLAND
EXG SARAS DREAM S609 R3
EXAR SARAS DREAM 9809

LAWSONS DINKY DI Z191
COOLANA F438
COOLANA A444

January 2017 Angus Australia BREEDPLAN														\$ Index			
	CE Direct	CE Dtrs	Gest Lgth	BW	200 Wt	400 Wt	600 Wt	MCW	Milk	Scrotal	D to Calv	Carc Wt	EMA	Rib Fat	Rump Fat	RBY %	IMF%
EBV	-1.0	-1.4	-3.6	+4.6	+52	+88	+109	+92	+14	+2.3	-4.1	+64	+9.1	-1.1	-0.7	+1.5	+1.7
Acc	54%	46%	85%	73%	69%	69%	67%	62%	56%	72%	36%	59%	59%	60%	55%	54%	
Traits Recorded: GL CE BWT 200WT 400WT SS FAT EMA IMF														L722 IBMS GTS Summary 1/12/2016			
Stat		Cap	BL	FF	BF	Ang	Past	Mus	DA	SH	Grd						
23		36	26	22	23	25	23	40	30	4	4						

Buyer _____ Price \$ _____

Lot: 129 COOLANA BLACK PEARL L708 No: L708 Ident: VCCL708

Born: 09/08/2015 **Genetic Status:** AMFU, NHFU, CAFU, DDFU **Sex:** B **Registration:** APR

SCR PROMISE 4042
SYDGEN TRUST 6228
SYDGEN FOREVER LADY 4413

SITZ NEW DESIGN 458N
COOLANA New Design 458N F140
COOLANA LOUISE B306

Sire: SYDGEN BLACK PEARL 2006

Dam: COOLANA H924

CONNEALY FORWARD
SYDGEN ANITA 8611
THREE TREES ANITA 5133

HYLINE RIGHT TIME 338
COOLANA D420
COOLANA W113

January 2017 Angus Australia BREEDPLAN														\$ Index			
	CE Direct	CE Dtrs	Gest Lgth	BW	200 Wt	400 Wt	600 Wt	MCW	Milk	Scrotal	D to Calv	Carc Wt	EMA	Rib Fat	Rump Fat	RBY %	IMF%
EBV	+2.8	+3.0	-5.4	+3.7	+48	+84	+106	+84	+15	+0.2	-3.7	+64	+6.7	-0.3	-0.9	+0.6	+2.2
Acc	51%	37%	84%	74%	68%	69%	64%	58%	48%	72%	32%	56%	58%	57%	58%	52%	51%
Traits Recorded: GL CE BWT 200WT 400WT SS FAT EMA IMF														L708 IBMS GTS Summary 1/12/2016			
Stat		Cap	BL	FF	BF	Ang	Past	Mus	DA	SH	Grd						
23		37	25	22	23	24	26	39	33	4	4						

Buyer _____ Price \$ _____

Average EBV's for Angus Calves born in 2015																	
	CE Direct	CE Dtrs	Gest Lgth	BW	200 Wt	400 Wt	600 Wt	MCW	Milk	Scrotal	D to Calv	Carc Wt	EMA	Rib Fat	Rump Fat	RBY%	IMF%
EBV	+0.0	+0.1	-3.7	+4.3	+42	+77	+100	+88	+15	+1.7	-3.8	+56	+4.6	+0.0	-0.2	+0.3	+1.6

Lot: 130 COOLANA NEW DAY J164 - L459 No: L459 Ident: VCCL459

Born: 21/09/2015 **Genetic Status:** AMFU, NHFU, CAFU, DDFU **Sex:** B **Registration:** HBR

BOYD NEW DAY 8005
B/R NEW DAY 454
B/R RUBY 1224

TC TOTAL 410
TC FRANKLIN 619
TC MARCIA 1069

Sire: COOLANA NEW DAY J164

Dam: COOLANA JUANA ERICA J293

ARDROSSAN EQUATOR D19
COOLANA JANET G116
COOLANA JANET A77

B/R FUTURE DIRECTION 4268
COOLANA JUANA ERICA G125
COOLANA JUANA ERICA Z25

January 2017 Angus Australia BREEDPLAN														\$ Index										
	CE Direct	CE Dtrs	Gest Lgth	BW	200 Wt	400 Wt	600 Wt	MCW	Milk	Scrotal	D to Calv	Carc Wt	EMA	Rib Fat	Rump Fat	RBY %	Grass							
EBV	+0.0	+1.1	-2.1	+5.7	+51	+92	+118	+109	+13	+0.7	-3.2	+66	+5.6	-2.0	-2.1	+1.0	+115							
Acc	45%	37%	61%	71%	65%	65%	62%	58%	45%	68%	32%	54%	52%	52%	54%	49%	46%							
Traits Recorded: L459 IBMS GTS Summary 1/12/2016														ABI	DOM	Grain	Grass							
CE BWT 200WT 400WT SS FAT EMA IMF														Stat	Cap	BL	FF	BF	Ang	Past	Mus	DA	SH	Grd
														23	35	26	23	24	26	24	37	32	4	4

Buyer _____ Price \$ _____

Lot: 131 COOLANA BLACK PEARL L176 No: L176 Ident: VCCL176

Born: 13/08/2015 **Genetic Status:** AMFU, NHFU, CAFU, DDFU **Sex:** B **Registration:** HBR

SCR PROMISE 4042
SYDGEN TRUST 6228
SYDGEN FOREVER LADY 4413

NICHOLS EXTRA H6
NICHOLS EXTRA K205
NICHOLS BLACK HEIRESS F346

Sire: SYDGEN BLACK PEARL 2006

Dam: COOLANA JANET F173

CONNELLY FORWARD
SYDGEN ANITA 8611
THREE TREES ANITA 5133

ROCKN D AMBUSH
COOLANA JANET A177
COOLANA JANET V21

January 2017 Angus Australia BREEDPLAN														\$ Index										
	CE Direct	CE Dtrs	Gest Lgth	BW	200 Wt	400 Wt	600 Wt	MCW	Milk	Scrotal	D to Calv	Carc Wt	EMA	Rib Fat	Rump Fat	RBY %	Grass							
EBV	+0.0	+2.9	-4.7	+4.6	+49	+81	+104	+92	+14	+1.1	-5.3	+63	+5.5	-1.0	-1.6	+1.3	+110							
Acc	53%	40%	85%	74%	70%	70%	66%	60%	52%	73%	36%	58%	59%	59%	60%	54%	54%							
Traits Recorded: L176 IBMS GTS Summary 1/12/2016														ABI	DOM	Grain	Grass							
GL CE BWT 200WT 400WT SS FAT EMA IMF														Stat	Cap	BL	FF	BF	Ang	Past	Mus	DA	SH	Grd
														23	36	26	23	24	25	24	37	32	5	4

Buyer _____ Price \$ _____

Lot: 132 COOLANA 9M25 J199 - L332 No: L332 Ident: VCCL332

Born: 11/09/2015 **Genetic Status:** AMFU, NHFU, CAFU, DDFU **Sex:** B **Registration:** HBR

G A R PREDESTINED
Rito 9M25 of Rita 5F46 Pred
RITA 5F56 OF 1198 FD

TE MANIA INFINITY 04379
Coolana INFINITY E56
COOLANA JANET C84

Sire: COOLANA 9M25 - J199

Dam: COOLANA THELMA H299

ARDROSSAN EQUATOR D19
COOLANA KAURI F239
COOLANA KUARI B161

COOLANA RIGHT TIME C70
Coolana THELMA E164
COOLANA THELMA C59

January 2017 Angus Australia BREEDPLAN														\$ Index										
	CE Direct	CE Dtrs	Gest Lgth	BW	200 Wt	400 Wt	600 Wt	MCW	Milk	Scrotal	D to Calv	Carc Wt	EMA	Rib Fat	Rump Fat	RBY %	Grass							
EBV	-1.8	-0.4	-4.3	+5.1	+49	+84	+108	+88	+11	+1.9	-4.4	+66	+6.8	-1.7	-1.3	+1.0	+112							
Acc	41%	33%	55%	71%	65%	65%	62%	56%	43%	69%	31%	53%	52%	51%	54%	47%	44%							
Traits Recorded: L332 IBMS GTS Summary 1/12/2016														ABI	DOM	Grain	Grass							
CE BWT 200WT 400WT SS FAT EMA IMF														Stat	Cap	BL	FF	BF	Ang	Past	Mus	DA	SH	Grd
														23	36	26	22	23	25	24	39	29	5	4

Buyer _____ Price \$ _____

Average EBV's for Angus Calves born in 2015																	
	CE Direct	CE Dtrs	Gest Lgth	BW	200 Wt	400 Wt	600 Wt	MCW	Milk	Scrotal	D to Calv	Carc Wt	EMA	Rib Fat	Rump Fat	RBY%	IMF%
EBV	+0.0	+0.1	-3.7	+4.3	+42	+77	+100	+88	+15	+1.7	-3.8	+56	+4.6	+0.0	-0.2	+0.3	+1.6

Lot: 133 COOLANA TOTAL H185 - L941 No: L941 Ident: VCCL941

Born: 17/09/2015 **Genetic Status:** AMFU, NHFU, CAFU, DDFU **Sex:** B **Registration:** APR

TEHAMA TOTAL M811
SILVEIRAS M811 TOTAL 6103
SILVERA ELBA 3309

L T 598 BANDO 9074
WATTLETOP ANDY C109
WATTLETOP ANN V58

Sire: COOLANA TOTAL H185

Dam: COOLANA G697

HYLINE RIGHT TIME 338
COOLANA YTHANBRAE T266-B102
YTHANBRAE NEW DESIGN 036 T266

NEW FRONTIER
COOLANA B370
COOLANA W310

January 2017 Angus Australia BREEDPLAN														\$ Index			
	CE Direct	CE Dtrs	Gest Lgth	BW	200 Wt	400 Wt	600 Wt	MCW	Milk	Scrotal	D to Calv	Carc Wt	EMA	Rib Fat	Rump Fat	RBV %	IMF%
EBV	+0.9	+2.7	-5.7	+3.1	+44	+72	+96	+84	+17	+2.3	-4.7	+56	+3.1	-1.0	-1.4	+0.8	+1.7
Acc	46%	38%	64%	73%	67%	68%	65%	60%	48%	70%	35%	56%	57%	57%	58%	53%	50%
Traits Recorded: CE BWT 200WT 400WT SS FAT EMA IMF														L941 IBMS GTS Summary 1/12/2016			
Stat		Cap	BL	FF	BF	Ang	Past	Mus	DA	SH	Grd						
23		38	27	22	23	27	23	38	30	5	4						

Buyer _____ Price \$ _____

Lot: 134 COOLANA NZ 465 - L757 No: L757 Ident: VCCL757

Born: 13/08/2015 **Genetic Status:** AMFU, NHFU, CAFU, DDFU **Sex:** B **Registration:** APR

TE MANIA AMBASSADOR A134
TUWHARETOA REGENT D145
LAWSONS HENRY V111 Y5

PAPA EQUATOR 2928
ARDROSSAN EQUATOR A74
ARDROSSAN PRINCESS Q87

Sire: TE MANIA 11 465

Dam: COOLANA F403

BUTCHS MAXIMUM 3130
TE MANIA 03 116
TE MANIA 9521

B/R 65R GENESIS
COOLANA D622
COOLANA T124

January 2017 Angus Australia BREEDPLAN														\$ Index			
	CE Direct	CE Dtrs	Gest Lgth	BW	200 Wt	400 Wt	600 Wt	MCW	Milk	Scrotal	D to Calv	Carc Wt	EMA	Rib Fat	Rump Fat	RBV %	IMF%
EBV	-1.7	-5.0	-4.6	+5.3	+45	+79	+101	+89	+11	+0.3	-3.5	+65	+4.8	-0.2	-0.8	-0.4	+2.5
Acc	49%	39%	85%	74%	68%	69%	67%	62%	48%	72%	38%	57%	58%	57%	59%	53%	51%
Traits Recorded: GL CE BWT 400WT SS FAT EMA IMF														L757 IBMS GTS Summary 1/12/2016			
Stat		Cap	BL	FF	BF	Ang	Past	Mus	DA	SH	Grd						
23		36	26	22	23	27	23	38	30	4	4						

Buyer _____ Price \$ _____

Lot: 135 COOLANA HYPERNO L814 No: L814 Ident: VCCL814

Born: 18/08/2015 **Genetic Status:** DDF, AMFU, NHFU, CAFU **Sex:** B **Registration:** APR

CONNEALY FORWARD
SITZ UPWARD 307R
SITZ HENRIETTA PRIDE 81M

BOYD NEW DAY 8005
B/R NEW DAY 454
B/R RUBY 1224

Sire: BOOROOMOOKA HYPERNO H605

Dam: COOLANA G781

BON VIEW NEW DESIGN 1407
BOOROOMOOKA TRACEY Z5
BOOROOMOOKA TRACY T4

ROCKN D AMBUSH
COOLANA Z323
COOLANA R219

January 2017 Angus Australia BREEDPLAN														\$ Index			
	CE Direct	CE Dtrs	Gest Lgth	BW	200 Wt	400 Wt	600 Wt	MCW	Milk	Scrotal	D to Calv	Carc Wt	EMA	Rib Fat	Rump Fat	RBV %	IMF%
EBV	-2.8	-0.9	+0.9	+5.2	+41	+75	+102	+97	+16	+1.5	-3.6	+50	+6.9	-0.5	-1.3	+2.1	+0.8
Acc	52%	40%	85%	74%	69%	69%	66%	62%	49%	71%	36%	57%	57%	57%	59%	53%	50%
Traits Recorded: GL CE BWT 200WT 400WT SS FAT EMA IMF														L814 IBMS GTS Summary 1/12/2016			
Stat		Cap	BL	FF	BF	Ang	Past	Mus	DA	SH	Grd						
23		35	26	22	23	25	24	38	27	4	4						

Buyer _____ Price \$ _____

Average EBV's for Angus Calves born in 2015																	
	CE Direct	CE Dtrs	Gest Lgth	BW	200 Wt	400 Wt	600 Wt	MCW	Milk	Scrotal	D to Calv	Carc Wt	EMA	Rib Fat	Rump Fat	RBV %	IMF%
EBV	+0.0	+0.1	-3.7	+4.3	+42	+77	+100	+88	+15	+1.7	-3.8	+56	+4.6	+0.0	-0.2	+0.3	+1.6

Lot: 136 COOLANA NZ 465 - L153 No: L153 Ident: VCCL153

Born: 10/08/2015 **Genetic Status:** AMFU, NHFU, CAFU, DDFU **Sex:** B **Registration:** HBR

TE MANIA AMBASSADOR A134
TUWHARETOA REGENT D145
LAWSONS HENRY V111 Y5

SUMMITCREST SCOTCH CAP OB45
GARDENS HIGHMARK
GREEN GARDEN PRIDE 6128 S1

Sire: TE MANIA 11 465

Dam: COOLANA PRIMROSE A11

BUTCHS MAXIMUM 3130
TE MANIA 03 116
TE MANIA 9521

FINKS 5522-1648
P A R B PRIMROSE 5968
P A R 155 PRIMROSE 968

January 2017 Angus Australia BREEDPLAN														\$ Index										
	CE Direct	CE Dtrs	Gest Lgth	BW	200 Wt	400 Wt	600 Wt	MCW	Milk	Scrotal	D to Calv	Carc Wt	EMA	Rib Fat	Rump Fat	RBV %	Grass							
EBV	+0.9	-2.7	-4.9	+2.6	+42	+72	+91	+76	+14	+2.1	-5.5	+60	+5.4	+1.0	+1.1	-0.7	+2.9							
Acc	53%	45%	85%	75%	70%	71%	68%	64%	54%	74%	44%	60%	60%	60%	61%	56%	54%							
Traits Recorded: L153 IBMS GTS Summary 1/12/2016														ABI	DOM	Grain	Grass							
GL CE BWT 200WT 400WT SS FAT EMA IMF														Stat	Cap	BL	FF	BF	Ang	Past	Mus	DA	SH	Grd
														23	35	26	22	24	25	24	38	31	4	4

Buyer _____ Price \$ _____

Lot: 137 COOLANA CONVERSION J101 - L976 No: L976 Ident: VCCL976

Born: 02/10/2015 **Genetic Status:** AMFU, NHFU, CAFU, DDFU **Sex:** B **Registration:** APR

BT CROSSOVER 758N
SILVEIRAS CONVERSION 8064
EXG SARAS DREAM S609 R3

ARDROSSAN EQUATOR A241
ARDROSSAN EQUATOR D19
ARDROSSAN KATE Z36

Sire: COOLANA CONVERSION J101

Dam: COOLANA H763

HYLINE RIGHT TIME 338
COOLANA YTHANBRAE T266-B102
YTHANBRAE NEW DESIGN 036 T266

PRAIRIEDGE MARBULL DESIGN 931
COOLANA B357
COOLANA Z341

January 2017 Angus Australia BREEDPLAN														\$ Index										
	CE Direct	CE Dtrs	Gest Lgth	BW	200 Wt	400 Wt	600 Wt	MCW	Milk	Scrotal	D to Calv	Carc Wt	EMA	Rib Fat	Rump Fat	RBV %	Grass							
EBV	-4.1	-3.2	-3.0	+7.0	+55	+92	+118	+102	+14	+1.3	-4.4	+73	+7.7	-0.5	-0.6	+1.2	+1.4							
Acc	45%	37%	55%	72%	66%	66%	63%	58%	46%	70%	34%	55%	55%	54%	56%	50%	47%							
Traits Recorded: L976 IBMS GTS Summary 1/12/2016														ABI	DOM	Grain	Grass							
CE BWT 200WT 400WT SS FAT EMA IMF														Stat	Cap	BL	FF	BF	Ang	Past	Mus	DA	SH	Grd
														22	36	26	22	23	26	24	38	31	5	4

Buyer _____ Price \$ _____

Lot: 138 COOLANA CONVERSION J101 - L842 No: L842 Ident: VCCL842

Born: 23/08/2015 **Genetic Status:** DDF, AMFU, NHFU, CAFU **Sex:** B **Registration:** HBR

BT CROSSOVER 758N
SILVEIRAS CONVERSION 8064
EXG SARAS DREAM S609 R3

BOYD NEW DAY 8005
B/R NEW DAY 454
B/R RUBY 1224

Sire: COOLANA CONVERSION J101

Dam: COOLANA NANNY H333

HYLINE RIGHT TIME 338
COOLANA YTHANBRAE T266-B102
YTHANBRAE NEW DESIGN 036 T266

G A R YIELD GRADE
VERMONT NANNY C292
VERMONT NANNY X199

January 2017 Angus Australia BREEDPLAN														\$ Index										
	CE Direct	CE Dtrs	Gest Lgth	BW	200 Wt	400 Wt	600 Wt	MCW	Milk	Scrotal	D to Calv	Carc Wt	EMA	Rib Fat	Rump Fat	RBV %	Grass							
EBV	+1.4	-0.3	-3.5	+4.3	+45	+85	+105	+84	+16	+1.1	-4.6	+63	+7.8	+0.1	+0.3	+0.5	+2.3							
Acc	46%	38%	48%	72%	66%	66%	62%	58%	46%	70%	33%	55%	54%	54%	56%	51%	47%							
Traits Recorded: L842 IBMS GTS Summary 1/12/2016														ABI	DOM	Grain	Grass							
CE BWT 200WT 400WT SS FAT EMA IMF														Stat	Cap	BL	FF	BF	Ang	Past	Mus	DA	SH	Grd
														22	37	26	22	23	26	24	38	33	4	4

Buyer _____ Price \$ _____

Average EBV's for Angus Calves born in 2015																	
	CE Direct	CE Dtrs	Gest Lgth	BW	200 Wt	400 Wt	600 Wt	MCW	Milk	Scrotal	D to Calv	Carc Wt	EMA	Rib Fat	Rump Fat	RBV %	Grass
EBV	+0.0	+0.1	-3.7	+4.3	+42	+77	+100	+88	+15	+1.7	-3.8	+56	+4.6	+0.0	-0.2	+0.3	+1.6

Lot: 139 COOLANA EQUATOR E39 - L744 No: L744 Ident: VCCL744

Born: 12/08/2015 **Genetic Status:** DDF, AMFU, NHFU, CAFU **Sex:** B **Registration:** APR

PAPA EQUATOR 2928
ARDROSSAN EQUATOR A241
ARDROSSAN PRINCESS W38

GARDENS HIGHMARK
COOLANA HIGHMARK Z50
COOLANA JANET V2

Sire: KAROO A241 EQUATOR E39

Dam: COOLANA B509

C A FUTURE DIRECTION 5321
KAROO ELSA Y87
KAROO FLATS U16

PERRY POWER DESIGN
COOLANA X159
COOLANA V125

January 2017 Angus Australia BREEDPLAN														\$ Index			
	CE Direct	CE Dtrs	Gest Lgth	BW	200 Wt	400 Wt	600 Wt	MCW	Milk	Scrotal	D to Calv	Carc Wt	EMA	Rib Fat	Rump Fat	RBV %	Grass
EBV	+2.8	-0.4	-4.2	+3.5	+45	+92	+121	+111	+21	+2.7	-5.9	+72	+4.5	-0.1	-0.1	+0.5	+1.3
Acc	53%	46%	85%	75%	70%	70%	68%	65%	59%	74%	41%	59%	60%	59%	61%	55%	54%
Traits Recorded: GL CE BWT 200WT 400WT SS FAT EMA IMF														L744 IBMS GTS Summary 1/12/2016			
Stat		Cap	BL	FF	BF	Ang	Past	Mus	DA	SH	Grd						
22		37	26	22	24	26	24	40	32	5	4						

Buyer _____ Price \$ _____

Lot: 140 COOLANA CONVERSION J169 - L265 No: L265 Ident: VCCL265

Born: 24/08/2015 **Genetic Status:** DDF, AMFU, NHFU, CAFU **Sex:** B **Registration:** HBR

BT CROSSOVER 758N
SILVEIRAS CONVERSION 8064
EXG SARAS DREAM S609 R3

TC TOTAL 410
TC FRANKLIN 619
TC MARCIA 1069

Sire: COOLANA CONVERSION J169

Dam: COOLANA JANET G086

TE MANIA AFRICA A217
COOLANA JANET G052
Coolana JANET E182

COOLANA RIGHT TIME C70
Coolana JANET E187
COOLANA JANET C119

January 2017 Angus Australia BREEDPLAN														\$ Index			
	CE Direct	CE Dtrs	Gest Lgth	BW	200 Wt	400 Wt	600 Wt	MCW	Milk	Scrotal	D to Calv	Carc Wt	EMA	Rib Fat	Rump Fat	RBV %	Grass
EBV	+1.1	+1.8	-2.3	+2.8	+40	+72	+92	+84	+17	+1.7	-3.7	+47	+2.1	-2.1	-1.1	-0.1	+2.6
Acc	43%	35%	62%	72%	66%	67%	64%	60%	46%	71%	32%	55%	56%	58%	52%	49%	
Traits Recorded: CE BWT 200WT 400WT SS FAT EMA IMF														L265 IBMS GTS Summary 1/12/2016			
Stat		Cap	BL	FF	BF	Ang	Past	Mus	DA	SH	Grd						
22		37	25	21	23	25	25	40	30	5	4						

Buyer _____ Price \$ _____

Lot: 141 COOLANA INFINITY E56 -L303 No: L303 Ident: VCCL303

Born: 04/09/2015 **Genetic Status:** AMFU, NHFU, CAFU, DDFU **Sex:** B **Registration:** HBR

TE MANIA UNLIMITED U3271
TE MANIA INFINITY 04379
TE MANIA 95102

BT EQUATOR 395M
COOLANA EQUATOR 395M-D102
COOLANA JANET W2

Sire: Coolana INFINITY E56

Dam: COOLANA JOY F244

ARDROSSAN DIRECTION X3
COOLANA JANET C84
COOLANA JANET W2

ARDROSSAN DIRECTION X3
COOLANA JOY C5
COOLANA S51

January 2017 Angus Australia BREEDPLAN														\$ Index			
	CE Direct	CE Dtrs	Gest Lgth	BW	200 Wt	400 Wt	600 Wt	MCW	Milk	Scrotal	D to Calv	Carc Wt	EMA	Rib Fat	Rump Fat	RBV %	Grass
EBV	+0.4	+1.6	-3.5	+2.8	+39	+71	+92	+77	+11	+1.2	-1.8	+58	+4.9	-2.0	-1.7	-0.1	+2.5
Acc	49%	43%	57%	74%	69%	69%	68%	62%	55%	73%	41%	60%	59%	59%	60%	55%	53%
Traits Recorded: CE BWT 200WT 400WT SS FAT EMA IMF														L303 IBMS GTS Summary 1/12/2016			
Stat		Cap	BL	FF	BF	Ang	Past	Mus	DA	SH	Grd						
22		36	25	22	24	25	25	39	30	5	4						

Buyer _____ Price \$ _____

Average EBV's for Angus Calves born in 2015																	
	CE Direct	CE Dtrs	Gest Lgth	BW	200 Wt	400 Wt	600 Wt	MCW	Milk	Scrotal	D to Calv	Carc Wt	EMA	Rib Fat	Rump Fat	RBV %	IMF %
EBV	+0.0	+0.1	-3.7	+4.3	+42	+77	+100	+88	+15	+1.7	-3.8	+56	+4.6	+0.0	-0.2	+0.3	+1.6

Lot: 142 COOLANA NEW DAY J164 - L340 No: L340 Ident: VCCL340

Born: 12/09/2015 **Genetic Status:** DDF, AMFU, NHFU, CAFU **Sex:** B **Registration:** HBR
 BOYD NEW DAY 8005 ARDROSSAN EQUATOR A241
 B/R NEW DAY 454 ARDROSSAN EQUATOR D19
 B/R RUBY 1224 ARDROSSAN KATE Z36
Sire: COOLANA NEW DAY J164 **Dam:** COOLANA JANET J310
 ARDROSSAN EQUATOR D19 ARDROSSAN DIRECTION X3
 COOLANA JANET G116 COOLANA JANET D111
 COOLANA JANET A77 COOLANA JANET A106

January 2017 Angus Australia BREEDPLAN														\$ Index			
	CE Direct	CE Dtrs	Gest Lgth	BW	200 Wt	400 Wt	600 Wt	MCW	Milk	Scrotal	D to Calv	Carc Wt	EMA	Rib Fat	Rump Fat	RBV %	IMF%
EBV	+1.6	+1.6	-3.6	+4.8	+44	+78	+102	+90	+14	+1.3	-3.9	+60	+7.3	-0.7	-1.0	+1.5	+1.2
Acc	45%	37%	56%	72%	66%	66%	63%	58%	46%	70%	34%	55%	54%	53%	56%	50%	47%
Traits Recorded: CE BWT 200WT 400WT SS FAT EMA IMF														L340 IBMS GTS Summary 1/12/2016			
Stat		Cap	BL	FF	BF	Ang	Past	Mus	DA	SH	Grd						
22		35	26	22	23	26	24	38	30	5	4						

Buyer _____ Price \$ _____

Lot: 143 COOLANA EQUATOR J675 - L852 No: L852 Ident: VCCL852

Born: 25/08/2015 **Genetic Status:** AMFU, NHFU, CAFU, DDFU **Sex:** B **Registration:** APR
 ARDROSSAN EQUATOR A241 B?R DESTINATION 727-928
 CLUDEN NEWRY EQUATOR F10 B/R DESTINATION 928-7222
 CLUDEN NEWRY ARAWATEA A162 B/R RUBY 1224
Sire: COOLANA EQUATOR F10 - J675 **Dam:** COOLANA J794
 TE MANIA AFRICA A217 COOLANA RIGHT TIME C71
 COOLANA F398 COOLANA F734
 COOLANA D487 COOLANA Y264

January 2017 Angus Australia BREEDPLAN														\$ Index			
	CE Direct	CE Dtrs	Gest Lgth	BW	200 Wt	400 Wt	600 Wt	MCW	Milk	Scrotal	D to Calv	Carc Wt	EMA	Rib Fat	Rump Fat	RBV %	IMF%
EBV	+1.0	+1.9	-4.4	+3.8	+43	+82	+104	+90	+17	+1.1	-3.6	+64	+9.4	-2.1	-3.1	+2.1	+1.9
Acc	42%	33%	61%	71%	65%	65%	61%	56%	41%	69%	30%	53%	51%	50%	52%	46%	43%
Traits Recorded: CE BWT 200WT 400WT SS FAT EMA IMF														L852 IBMS GTS Summary 1/12/2016			
Stat		Cap	BL	FF	BF	Ang	Past	Mus	DA	SH	Grd						
21		37	24	23	24	27	23	43	29	5	4						

Buyer _____ Price \$ _____

Lot: 144 COOLANA CONVERSION L765 No: L765 Ident: VCCL765

Born: 14/08/2015 **Genetic Status:** AMFU, NHFU, CAFU, DDFU **Sex:** B **Registration:** APR
 C A FUTURE DIRECTION 5321 TE MANIA ULONG
 BT CROSSOVER 758N TE MANIA AFRICA A217
 BT ROYAL PRIDE 237G TE MANIA JEDDA Y32
Sire: SILVEIRAS CONVERSION 8064 **Dam:** COOLANA H633
 BR MIDLAND ARDROSSAN EQUATOR D19
 EXG SARAS DREAM S609 R3 COOLANA F420
 EXAR SARAS DREAM 9809 COOLANA X145

January 2017 Angus Australia BREEDPLAN														\$ Index			
	CE Direct	CE Dtrs	Gest Lgth	BW	200 Wt	400 Wt	600 Wt	MCW	Milk	Scrotal	D to Calv	Carc Wt	EMA	Rib Fat	Rump Fat	RBV %	IMF%
EBV	-0.2	-3.4	-2.8	+3.8	+46	+81	+103	+85	+19	+3.0	-4.2	+57	+11.6	-0.6	-0.4	+2.0	+1.7
Acc	54%	48%	85%	74%	69%	69%	67%	63%	56%	72%	39%	60%	60%	59%	60%	56%	55%
Traits Recorded: GL CE BWT 200WT 400WT SS FAT EMA IMF														L765 IBMS GTS Summary 1/12/2016			
Stat		Cap	BL	FF	BF	Ang	Past	Mus	DA	SH	Grd						
21		36	24	21	23	27	23	40	30	5	4						

Buyer _____ Price \$ _____

Average EBV's for Angus Calves born in 2015																	
	CE Direct	CE Dtrs	Gest Lgth	BW	200 Wt	400 Wt	600 Wt	MCW	Milk	Scrotal	D to Calv	Carc Wt	EMA	Rib Fat	Rump Fat	RBV %	IMF%
EBV	+0.0	+0.1	-3.7	+4.3	+42	+77	+100	+88	+15	+1.7	-3.8	+56	+4.6	+0.0	-0.2	+0.3	+1.6

Lot: 145 COOLANA FRANKLIN J170 - L343 No: L343 Ident: VCCL343

Born: 13/09/2015 **Genetic Status:** DDF, AMFU, NHFU, CAFU **Sex:** B **Registration:** HBR

TC TOTAL 410
TC FRANKLIN 619
TC MARCIA 1069

G A R PREDESTINED
Rito 9M25 of Rita 5F46 Pred
RITA 5F56 OF 1198 FD

Sire: COOLANA FRANKLIN J170

Dam: COOLANA PRIMROSE J361

SITZ NEW DESIGN 458N
COOLANA TEARFUL G216
WITHERSWOOD TEARFUL X31

COOLANA CONNECTION X15-A131
COOLANA PRIMROSE C156
COOLANA PRIMROSE A11

January 2017 Angus Australia BREEDPLAN														\$ Index			
	CE Direct	CE Dtrs	Gest Lgth	BW	200 Wt	400 Wt	600 Wt	MCW	Milk	Scrotal	D to Calv	Carc Wt	EMA	Rib Fat	Rump Fat	RBV %	IMF%
EBV	+2.1	+2.7	-4.4	+3.3	+43	+73	+98	+81	+12	+0.9	-3.5	+53	+5.5	-1.5	-1.1	+0.9	+1.7
Acc	44%	36%	54%	71%	65%	65%	62%	57%	44%	69%	32%	54%	53%	52%	54%	48%	45%
Traits Recorded: CE BWT 200WT 400WT SS FAT EMA IMF														L343 IBMS GTS Summary 1/12/2016			
	Stat	Cap	BL	FF	BF	Ang	Past	Mus	DA	SH	Grd						
	20	37	24	23	24	26	24	40	31	4	4						

Buyer _____ Price \$ _____

Average EBV's for Angus Calves born in 2015																	
	CE Direct	CE Dtrs	Gest Lgth	BW	200 Wt	400 Wt	600 Wt	MCW	Milk	Scrotal	D to Calv	Carc Wt	EMA	Rib Fat	Rump Fat	RBV %	IMF%
EBV	+0.0	+0.1	-3.7	+4.3	+42	+77	+100	+88	+15	+1.7	-3.8	+56	+4.6	+0.0	-0.2	+0.3	+1.6

NOTES

NOTES

GUBBINS OF COOLANA



**Coolana Bull Selling Complex
1219 Woorndoo/Chatsworth Road
Chatsworth, Victoria 3379**

www.coolana.com