

Muscle Sale VI

Auctions Plus (Online Only) www.auctionsplus.com.au

Friday 6th March 2015. Commencing at 12 noon

AGENTS: SEJ Paul Phillips 0418 553 123, Neil Park 0408 515 117

Outside agent commission 2%

(Note: buyers must be introduced in writing at least 24hrs prior to the sale)

TRANSPORT/DELIVERY: Transportation following the sale is by arrangement with the Vendor. Vendors agree to hold cattle for a reasonable period whilst suitable arrangements are made. A network of Transport companies is available to facilitate delivery, please contact Vendors, Sale agents or Sale organisers for details.

Catalogue photos have been taken in December 2014, please be aware that sale animals will be approx. 2 months older by sale date than shown in the photo.

TYPE DESCRIPTION:

The origin of the Limousin breed in France uses 3 key type descriptions to define their cattle. These descriptions are linked to the maturity pattern of the animal and have been included in the catalogue to assist prospective purchasers:

Early (boucherie) – an early maturing heavily muscle type, particularly suited to vealer production. Cattle grow fast upto 450kg at 10-12 months and then taper off to a mature weight of around 1000kg for bulls and 650kg for females. A to A+ muscle scoring.

Mixed (Mix) – the middle / general purpose type cattle are described as mixed, they are early maturing, which continue to grow on. Mature finished weight will be around 1200kg for bulls and 800kg for females. A to A+ muscle scoring.

Late (Elevage) – The later maturing / elevage limousin type is primarily used to put size into females. These cattle are not primarily used for direct beef production but selectively used to maintain size in the herd. Mature finished weight will exceed 1200kg for bulls and 800kg for females. A to B muscle scoring.

F94L “Muscle Gene” VERIFICATION:

Full French – Verification based up the assumption that Full French cattle carry 2 copies of the F94L “Muscle” gene. This assumption is derived from sample testing of the Australian French Pure population which has shown the F94L gene to have an occurrence of 98.8% in this population. This assumption has been applied in verification of Full French lots as well as lots verified by pedigree.

DNA Test – Animals with a DNA Test verification have had a direct analysis of their DNA to confirm that they carry 2 copies of the F94L gene.

Pedigree – Animals verified by Pedigree are derived from French Pure and/or DNA tested pedigrees.

EBV's:

EBV's have not been included in the catalogue as ABRI indicates that they are not reliable below 90% accuracy and this accuracy is not achieved until an animal has had several progeny recorded. For prospective purchasers wishing to refer to EBV data, they will be provided in the supplementary sheet or upon request.



This is an Auction Plus Sale Only, there is no physical sale, so you can bid through your own computer. To bid you must be registered with Auctions Plus, preferably 48hrs prior to the sale. Bidding is done on a conventional Auctions Plus format (helmsman style).

AuctionsPlus

www.auctionsplus.com.au

To operate and bid on this sale you need to be registered with a user code and password through Auctions Plus head office in Sydney 02 92624222 or online at www.auctionsplus.com.au Alternatively if you do not have access to a computer contact your preferred agent to make bidding arrangements.

MUSCLE SALE IV

Vendor	Contact Details	Email	Johnes Status
Benamitchy Limousins	Geoff Haack, 784 Gilston Rd, Gilston Qld 4211 Ph: 07 5533 2449 Mob: 0438 872 613	gecahaack@iprimus.com.au	Protected Zone
BJF Limousins	Bradley Frohloff, 32 Frohloff's Rd Yarraman Qld 4614 Mob: 0410 022 750	bjfrohloff@gmail.com	Protected Zone
Divine Limousin	Peter Hill, Thistlebrae, 10764 Oxley Hwy, Yarrowitch via Walcha, NSW 2354 Mob: 0408 969 538 Manager Nathan Ormond Mob: 0487 430 747	number96@live.com	Protected Zone
Hill Ridge Limousins	George Addamo, 735 Longwarry Koo Wee Rup Rd, Modella Vic 3816 Mob: 0409 145 824	george@eastidist.com	Unassessed
Keystone Genetics	Tim Keys, 260 Springhurst Rd Springhurst Vic 3682 Ph: 03 5726 5058 Mob: 0418 689 146	keystim@hotmail.com	Beef Only
Parkview Limousins	Michael Goldby, 30 Stephens Rd Portland Vic 3305 Ph: 03 5526 5253 Mob: 0409 527 029	parkviewcattle@hotmail.net.au	Beef Only
Raydon Park Limousins	Ray Lawrence, 496 Mulloon Rd Braidwood NSW 2622 Ph: 0413 831 571 Mob: 0413 831 571	raymulloon@gmail.com	Protected Zone
Rolma Limousins	Robert Reid, 141 Reid Lane Gundowring Vic 3691 Ph: 02 6027 5222	rtreid@bigpond.net.au	MN2
Tanholm Limousins	Olaf Sorensen 235 Beaumonts Rd. Dorrigo NSW 2453 Ph: 02 6657 3258	ki@tanholm.com	Protected Zone
Uluwatu Limousins	Peter Brydon, Egans Rd Koonwarra Vic 3954 Ph: 03 5664 2323 Mob: 0409 851 718	petebrydon@hotmail.com	Unassessed

1

Uluwatu Henry

Vendor: Uluwatu Limousins

Date of Birth: 11/7/12
Herdbook ID: ULUFH2
Grade: Full French (100%)
F94L Status: Full French



Uluwatu Henry

SIRE: Milbrook Alistair

Domino

Milbrook Toya

DAM: Uluwatu Eleanor

Malibu

Uluwatu Agnes

Lot Type: Bull
Type: Early - Mixed

Comments:

Classic Full French sire displaying the typical Limousin traits of early growth, terrific thickness and powerful shape. Son of leading calving ease sire Milbrook Alistair, this bulls calves will have low birth wt and short gestation, and develop quickly into strong powerful calves.

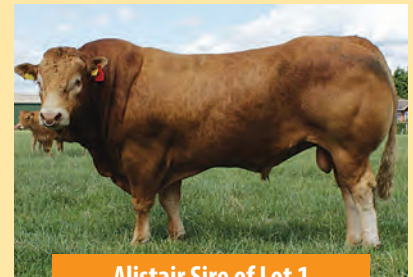

Alistair Sire of Lot 1

2

Uluwatu Harry

Vendor: Uluwatu Limousins

Date of Birth: 30/10/12
Herdbook ID: ULUFH4
Grade: Full French (100%)
F94L Status: Full French

Uluwatu Harry

SIRE: Milbrook Alistair

Domino

Milbrook Toya

DAM: Uluwatu Frances

Tango (Champeval)

Uluwatu Z001

Lot Type: Bull
Type: Early - Mixed

Comments:

Another powerful Alistair son from a tremendous Tango (Champeval) female. Elite Muscle genetics behind this bull who will also have a strong maternal background with Tango and Hauteclair on the female side, a very complete and balanced genetic package.



Alistair Sire of Lot 2

3

Uluwatu Jimmy

Vendor: Uluwatu Limousins

Date of Birth: 18/5/13
Herdbook ID: ULUFJ5
Grade: Full French (100%)
F94L Status: Full French



Uluwatu Jimmy

SIRE: Bahut

Uruguay

Norvegienn

Kensal Tooheys Red

DAM: Lochton Whisper

Lochton Rose

Lot Type: Bull
Type: Early - Mixed

Comments:

One of the first Bahut Sons to be offered in Australia, thick, long and deep this bulls sire is living up to everything we have expected. Will produce heavy early maturing calves with sale topping quality.



Bahut Sire of Lot 3

4

Keystone Johnny English

Vendor: Keystone Genetics

SIRE: Sympa

Keystone Johnny English

DAM: Talana Yulench

Octopus

Operette

Highlander

Talana Wet Kisses

Lot Type: Bull
Type: Early

Comments:

Classic Muscle and Maternal genetics. This powerful sire is as typical Sympa son with exceptional thickness right through his topline, a powerful square backend and very sound feet and legs. Out of a top Highlander cow from the Fashion cow family this line has a lot of milk consistently producing exceptional male and female progeny. This is an elite muscle sire with very good temperament and will suit stud or topline commercial use, he would have been retained for stud use at Keystone if our herd hadn't reached saturation point with the Sympa bloodline.

Date of Birth: 12/3/13
Herdbook ID: KLGJ6
Grade: Full French (100%)
F94L Status: Full French



Yulench Dam of J6

Sympa Sire of J6

5

Keystone Polled Judo

Vendor: Keystone Genetics

Date of Birth: 12/7/13
Herdbook ID: KLGJ19
Grade: Full French (100%)
F94L Status: Full French

Kaup's Polled Havana

SIRE: Viking

C&S Finders Keepers 645F

Keystone Polled Judo

Tango (Champeval)

DAM: KLG Polled Zedelle F26

Willow Park Polled Zedelle



Lot Type: Bull
Type: Mixed

Comments:

FULL FRENCH POLLED. (50% probability of homozygous polled). Long thick Viking son, natural calf from a polled first calving Tango heifer. A quality young bull with a balanced pedigree with type and calving ease from Viking combined with the power and maternal of a Tango female.



6

Keystone Polled Juke

Vendor: Keystone Genetics

Date of Birth: 5/9/13
Herdbook ID: KLGJ28
Grade: Full French (100%)
F94L Status: Full French

Viking

SIRE: KLG Polled Ferrari

KLG Dona

Keystone Polled Juke

Dauphin

DAM: Talana Wet Kisses

Talana Storm

Lot Type: Bull
Type: Early - Mixed

Comments:

FULL FRENCH POLLED. Stylish Ferrari son from a great Dauphin donor female Wet Kisses (still breeding well at 13 yrs), classic Full French pedigree with the polled factor added in. Will have very good calving ease and produce thick heavy calves for both stud and commercial breeders.

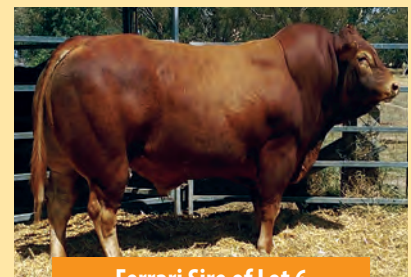

Ferrari Sire of Lot 6

7

Parkview Just A Dream

Vendor: Parkview Limousins

Date of Birth: 22/3/13
Herdbook ID: PKVFJ352
Grade: Full French (100%)
F94L Status: Full French

SVL Polled Enterprise 247R

SIRE: Donna Valley Poll Enterprise

Donna Valley Maxine X1022

Parkview Just A Dream

Ionesco

DAM: Parkview De-Interlim

Wyndaurinn Tomboy



Lot Type: Bull
Type: Early

Comments:

POLLED FULL FRENCH. Some greats in this pedigree, Dauphin, Ionesco and Tombola. A typical Parkview sire, thick and long with good calving ease.



8

Parkview Jackhammer

Vendor: Parkview Limousins

Parkview Jackhammer

SIRE: Parkview Diesel

Muscleor

Parkview X218

Date of Birth: 6/3/13
Herdbook ID: PKVPJ319
Grade: Pure (97.43%)
F94L Status:

White Lakes Sire Power

DAM: Parkview Fancy Power

Parkview X215

Lot Type: Bull
Type: Early

Comments:

Diesel son with muscle and shape, a powerful early maturing bull. Will produce heavy thick calves.



9

Parkview Hundredweight

Vendor: Parkview Limousins

Date of Birth: 3/4/12
Herdbook ID: PKVPH281
Grade: Pure (98.74%)
F94L Status:

Sympa

SIRE: Parkview Carver

Parkview Winchel Sea

Parkview Hundredweight

Wyndaurinn Oliver

DAM: Parkview Cuddle

Parkview Wandilo



Lot Type: Bull
Type: Early - Mixed

Comments:

Hundred weight is aptly named, a heavy powerful bull. Carver sons are consistently sort after by discerning breeders and this bull is typical of his progeny, consistent powerful performance genetics.



10

Parkview Joint Venture

Vendor: Parkview Limousins

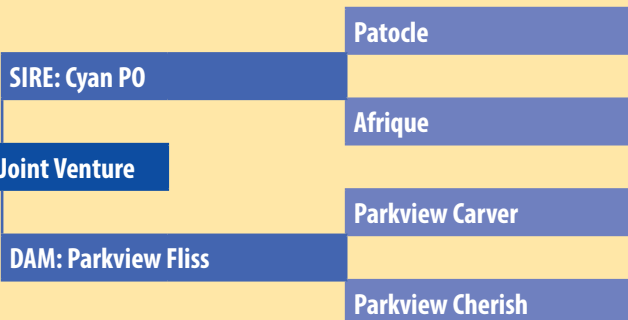

Date of Birth: 9/2/13
Herdbook ID: PKVPJ304
Grade: Pure (99.17%)
F94L Status:

Lot Type: Bull
Type: Early - Mixed

Comments:

POLLED. Calving ease from Cyan Po and power from mum (being a Carver daughter). Quality early maturing sire for sale topping progeny.



11

Parkview Hercules

Vendor: Parkview Limousins

Date of Birth: 28/1/12
Herdbook ID: PKVPH205
Grade: Pure (98.5%)
F94L Status:



Parkview Hercules

SIRE: Parkview Carver

Sympa

Parkview Winchelsea

Parkview Atom

DAM: Parkview Entranced

Parkview X218

Lot Type: Bull
Type: Early - Mixed

Comments:

Hercules is a mountain of muscle, combining two of our great homebred sires, Carver and Atom. Typical Parkview sire that will produce profitable progeny at his new home.



12

Divine Hercules

Vendor: Divine Limousins

Divine Hercules

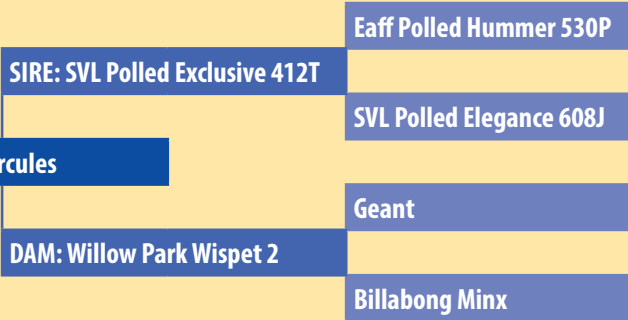

Date of Birth: 7/12/12
Herdbook ID: DIVFH5
Grade: Full French (100%)
F94L Status: Full French

Lot Type: Bull
Type: Early - Mixed

Comments:

FULL FRENCH POLLED. Out of the great donor cow Willow Park Wispet 2. Very structurally correct young bull with the benefit of being polled. Big, powerful, and extremely quiet! Hercules would be suited to either stud or commercial breeder.



Dam Willow Park Wispet

13

Raydon Park Joker

Vendor: Raydon Park Limousins

Date of Birth: 28/4/13
Herdbook ID: RDPPJ3
Grade: Pure (97.81%)
F94L Status:

SVL Polled Enterprise 247R

SIRE: Donna Valley Poll Divider

Donna Valley Waterford

Raydon Park Joker

DJ Gentleman In Black

DAM: Kaludabah Zara

Kalrural Tricia



Lot Type: Bull
Type: Early - Mixed

Comments:

BLACK & POLLED. Joker is a black/polled son of DV Polled Divider and a big heavy Kaludabah cow. Long and correct this bull will sire heavy calves with growth and style. Grass reared and ready to work.

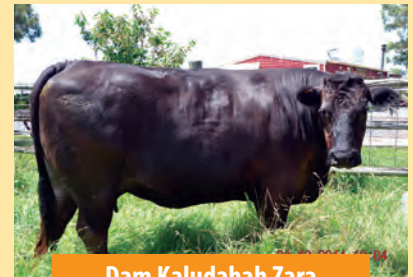

Dam Kaludabah Zara

14

Raydon Park Juneau

Vendor: Raydon Park Limousins

Raydon Park Juneau

SIRE: Milbrook Alistair
 Domino
 Milbrook Toya
 Willow Park Bachelor
 DAM: Willow Park Etiquette
 Willow Park Yonique

Date of Birth: 12/3/13
Herdbook ID: KLGJ6
Grade: Full French (100%)
F94L Status: Full French

Lot Type: Bull
Type: Early

Comments:

Outcross Full French genetics, this son of leading calving ease sire Millbrook Alistair is very long and thick. His dam is a very powerful female purchased from the Willow Park dispersal and is proving to be a very productive cow. A true Limousin sire whose calves with come early and easy and will explode with growth and muscle. Grass reared and ready to work.



Dam Willow Park Etiquette



Date of Birth: 30/6/13
Herdbook ID: RDPFFJ4
Grade: Full French (100%)
F94L Status: Full French
Lot Type: Bull
Type: Early - Mixed

Comments:

FULL FRENCH POLLED. Exceptional young bull with length, power and thickness. A typical Viking son this bull would suit the stud or discerning commercial breeder and will produce breeding leading calves in a range of applications. From one of Max Atkins favourite females and tracing back to the elite donor Tranquille. This one wont disappoint!! Grass reared and ready to work.

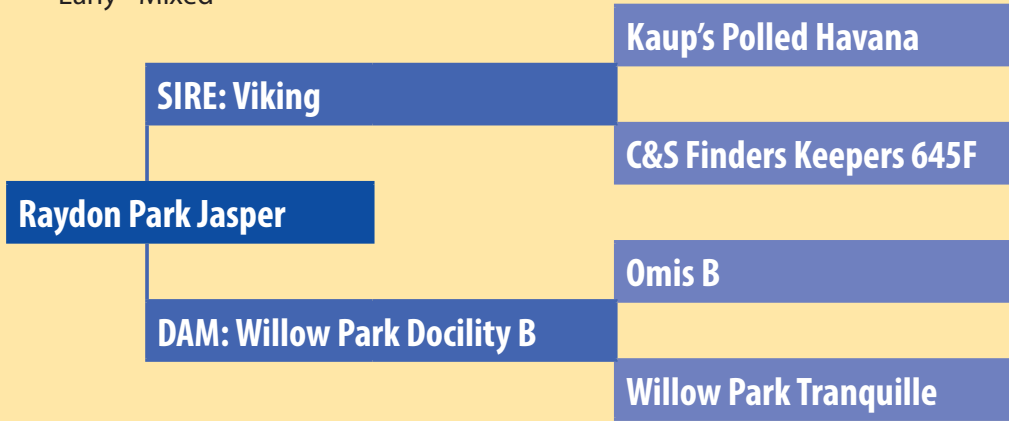

Dam Willow Park Docility B

16

Benamitchy Jay A

Vendor: Benamitchy Limousins

Date of Birth: 24/6/13
Herdbook ID: BAM2J1
Grade: Grade 2
F94L Status: Pedigree

Benamitchy Zenn Force

SIRE: Benamitchy Polly Bear

Benamitchy Base Dam X900

Benamitchy Jay A

Borrooloola Vulcan

DAM: Benamitchy Cassie X105B

Benamitchy Cassie X105



Lot Type: Bull
Type: Early - Mixed

Comments:

Impressive young sire. Polled, length, depth & thickness. Short coated, excellent top line. Bred in SE Qld coast with ticks & lantana.
His sire (below) an exceptional poll bull with extraordinary length & thickness PLUS 2 copies of the muscle gene and breeding on magnificently.



Sire of Lot 16

Tanholm Limousin



Semen – Embryos – Live cattle

Kel & Olaf Sorensen

Phone: 02 6657 3258 | Email: ki@tanholm.com

www.facebook.com/tanholmlimousinsale

17**BJF S.U.M Colin**Vendor: **BJF Limousins**

Date of Birth: 9/3/13
Herdbook ID: BJFPJ104
Grade: Pure (98.61%)
F94L Status:

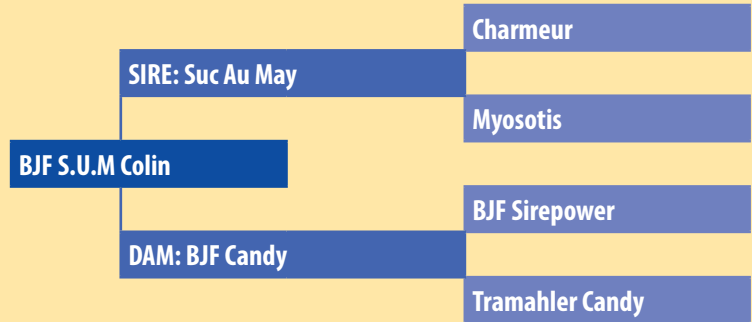

Lot Type: Bull
Type: Early

Comments:

Colin is a moderate framed early maturing beautifully balanced young bull. Should be an excellent type bull to use over heifers. Vaccinated pesti, 7 in 1, tick fever.

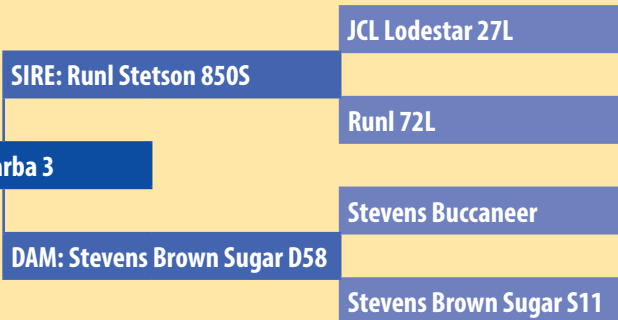
18**BJF R.S. Barba 3**Vendor: **BJF Limousins****BJF R.S. Barba 3**

Lot Type: Bull
Type: Mixed

Comments:

Only a youngster but grown really well and a really nicely shaped bull. Has excellent muscling and tremendous hind quarter for a black bull. Temperament is excellent. Vaccinated pesti, 7 in 1, tick fever.

Date of Birth: 7/9/13
Herdbook ID: BJFPJ116
Grade: Pure (90.51%)
F94L Status:

**19****Dolscorllwyn Fabio x Tarraleaha Enid H14**Vendor: **Hillridge Limousins**

Date of Birth: 22/12/12
Herdbook ID: CPWFH14
Grade: Full French (100%)
F94L Status: Full French

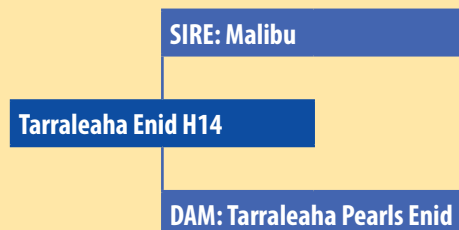
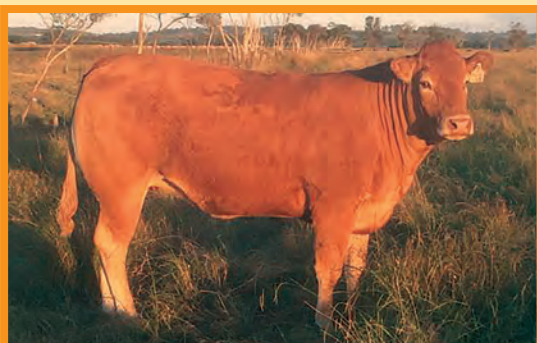

Lot Type: Embryo
Type: Early

Comments:

3 Frozen Embryos - World record sire Dolscorllwyn Fabio combined with an elite Malibu daughter with a pedigree featuring the leading matrons Enid and Pearl. Elite muscle genetics.

20**Loosebeare Fantastic x Tarraleaha Flamenco H21**

Vendor: Hillridge Limousins

Date of Birth: 23/12/12
Herdbook ID: CPWFH21
Grade: Full French (100%)
F94L Status: Full French

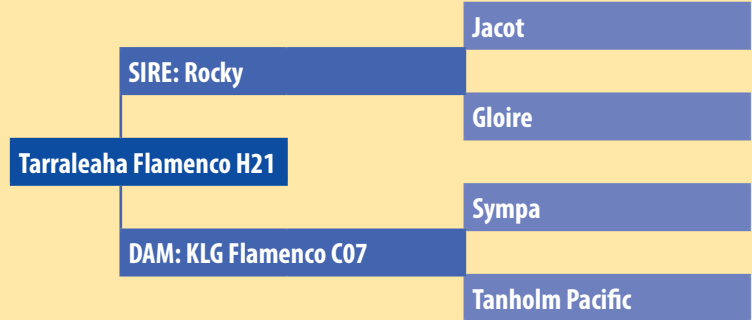

Lot Type: Embryo
Type: Early

Comments:

3 Frozen Embryos - Loosebeare Fantastic is the leading UK sire for muscle and docility and has been joined to our top young female Flamenco H21, a daughter of Rocky and the amazing donor female KLG Flamenco C7. A unique opportunity to source leading muscle genetics and an elite female line.

21/22**Dolscorllwyn Fabio x Clearday Park Damsel**

Vendor: Keystone Genetics

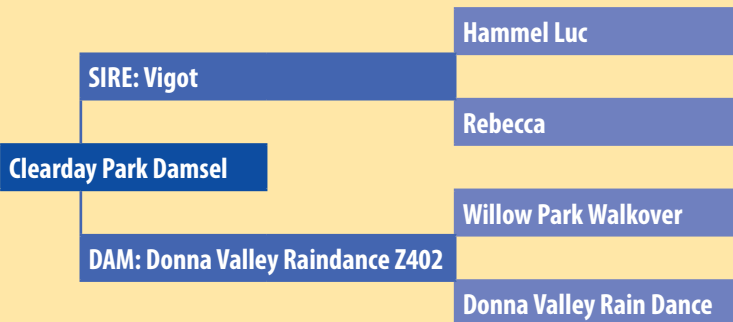

Lot Type: Embryo
Type: Early - Mixed

Comments:

2 lots of 2 Frozen Embryos - Fabio x Damsel, elite muscle genetics. Damsel is a young donor female who is a big strong cow, with length and power and very good milk, purchased as a heifer she has produced top progeny and earned her way into our donor female selection, exciting outcross genetics in this combination.

Date of Birth: 10/10/08
Herdbook ID: RNAFD5
Grade: Full French (100%)
F94L Status: Full French

**23/24****Loosebeare Fantastic x Talana Xpose**

Vendor: Keystone Genetics

Date of Birth: 21/12/02
Herdbook ID: GLGFX50
Grade: Full French (100%)
F94L Status: Full French

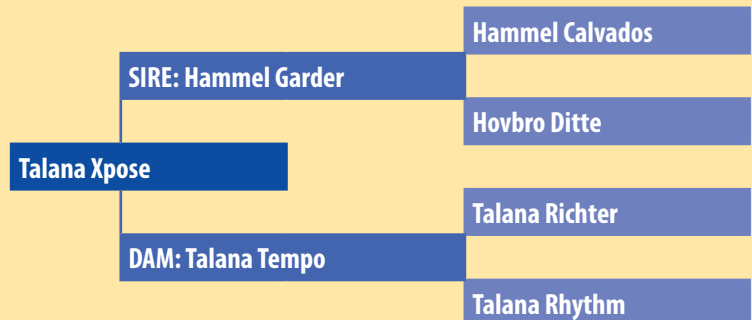

Lot Type: Embryo
Type: Early - Mixed

Comments:

2 lots of 2 Frozen Embryos - Exclusive sire Loosebeare Fantastic combined with proven donor female Xpose, a great combination with the length and power of Fantastic complimentary the volume, capacity and maternal ability of Xpose.

25/26 Dolscorllwyn Fabio x Talana Xpose

Vendor: **Keystone Genetics**

Date of Birth: 21/12/02
Herdbook ID: GLGFX50
Grade: Full French (100%)
F94L Status: Full French

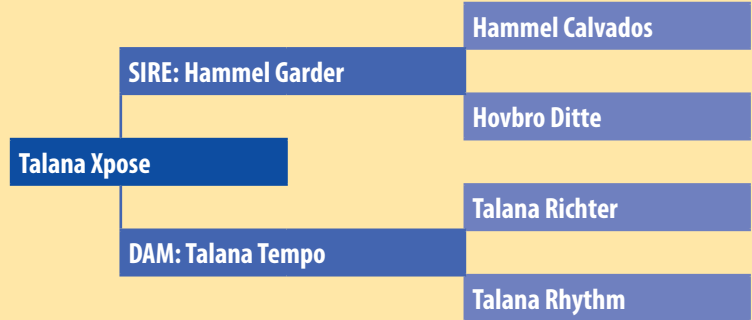

Lot Type: Embryo
Type: Early - Mixed

Comments:

2 lots of 2 Frozen Embryos - World record sire Dolscorllwyn Fabio crossed to our top donor Xpose. Progeny of this joining will be long and thick with heaps of volume and capacity, throw in a high docility pedigree and all the bases are covered.

27 BJF Deni Wiley

Vendor: **BJF Limousins**

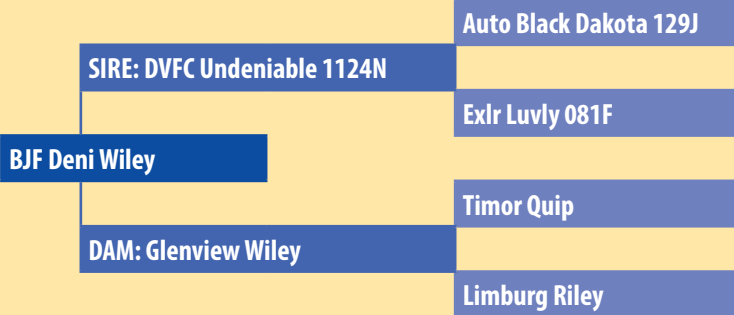

Lot Type: Female
Type: Mixed

Comments:

Top class breeder. Hard to part with. Maternal sister to BJF Wilma reserve junior champion at Brisbane 2011. Deep bodied, beautifully balanced cow with a great temperament. Due to calve 15.2.15 to SVL Polled Exclusive. Vaccinated pesti, 7 in 1, tick fever.

Date of Birth: 25/8/08
Herdbook ID: BJFPD13
Grade: Pure (94.5%)
F94L Status:



28 BJF Xcellsior Donna

Vendor: **BJF Limousins**

Date of Birth: 19/8/13
Herdbook ID: BJFPJ125
Grade: Pure (90.01%)
F94L Status:

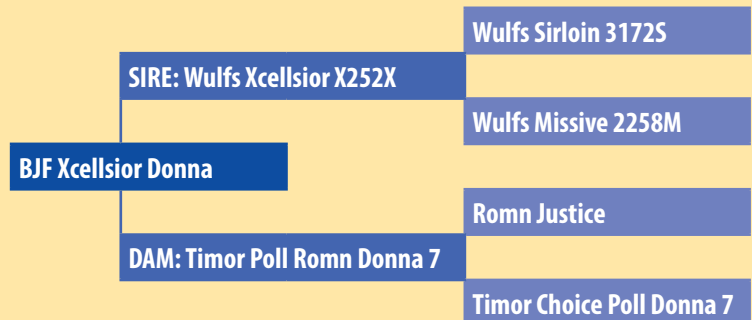

Lot Type: Female
Type: Early

Comments:

A rare opportunity to purchase a homo. polled by pedigree female from the great Donna cow family at Timor. A really good heifer in the flesh to go with a really good modern pedigree. Vaccinated pesti, 7 in 1.

29 Tanholm H71

Vendor: Tanholm Limousins

Date of Birth: 2/9/12
Herdbook ID: THMPH71
Grade: Pure (98.72%)
F94L Status: Pedigree

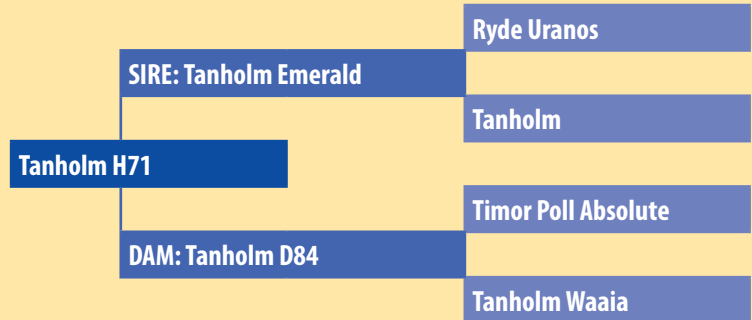

Lot Type: Female
Type: Early - Mixed

Comments:

Top class double polled classy heifer by the polled Tanholm Emerald, could be homozygous, not tested. Depastured to Tanholm Hero, THMF H101, our best ever weaner bull, 200 days weight 375 kg, from 25 September.

30 Tanholm H90

Vendor: Tanholm Limousins

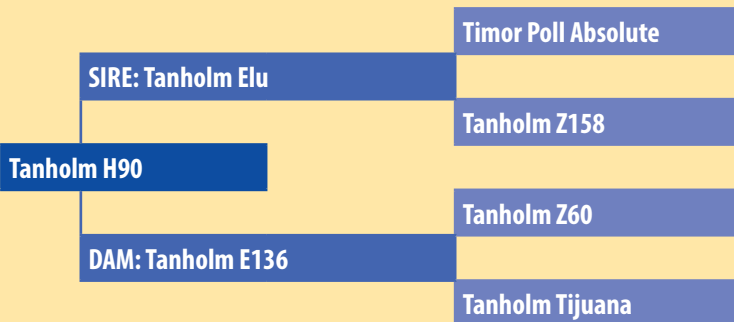

Lot Type: Female
Type: Early - Mixed

Comments:

Very nice polled heifer from an early mature pedigree, her grand dam still going strong at 17 years. Depastured to Tanholm Hero, THMF H101, our best ever weaner bull, 200 days weight 375 kg, from 25 September.

Date of Birth: 16/9/12
Herdbook ID: THMPH90
Grade: Pure (98.76%)
F94L Status: Pedigree



31 Tanholm H95

Vendor: Tanholm Limousins

Date of Birth: 20/9/12
Herdbook ID: THMPH95
Grade: Pure (98.76%)
F94L Status: Pedigree

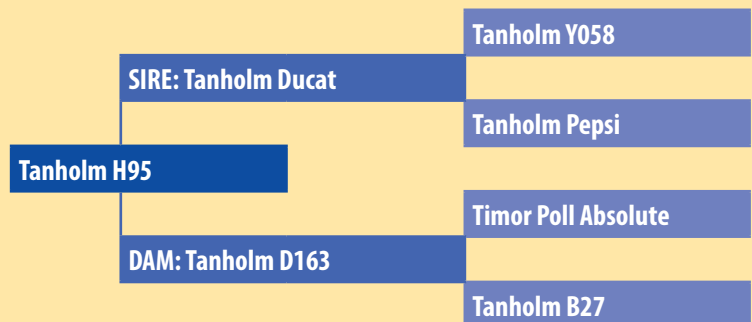

Lot Type: Female
Type: Early - Mixed

Comments:

Another nice heifer by Tanholm Ducat, her dam is polled and from an early mature line. Depastured to Tanholm Hero, THMF H101, our best ever weaner bull, 200 days weight 375 kg, from 25 September.

DIVINE



THE FRENCH PURE SPECIALISTS



Nathan Ormond - Manager
Ph: 0487 430 747 or 6777 7418

10764 Oxley Highway,
Yarrowitch via Walcha 2354

Peter Hill
Ph: 0408 969 538 or 6568 9001

32**Donna Valley Poll Loretta B865**Vendor: **Divine Limousins**

Date of Birth: 9/9/06
Herdbook ID: MGWPB865
Grade: Pure (94.05%)
F94L Status:

Donna Valley Poll Loretta B865**SIRE:** Froghollow X-Man X114**Wulfs Rambler 8400X****Froghollow Polled Sarah U018****Benika Upper Class****DAM:** Donna Valley Loretta X1040**Donna Valley Titania**

Lot Type: Female
Type: Early - Mixed

Comments:

A top quality, big polled cow. Purchased in 2011 from Mangatara Limousins who had flushed her and exported the embryos for use on their stud in New Zealand. Always rears a top calf, offered for sale PTIC to Willow Park Grandstyle and with a cracking bull calf at foot by Tanholm Diamond born 9/8/14.

33**Amber Fizz F133**Vendor: **Divine Limousins****Amber Fizz F133****SIRE:** Amber Duke**Talana Atlas****Amber Velvet****DAM:** Amber B100**Amber Alco****Wilko Violetta**

Date of Birth: 15/6/10
Herdbook ID: AMBPF133
Grade: Pure (99.32%)
F94L Status:

Lot Type: Female
Type: Early

Comments:

Has been shown extensively at local shows with great success, junior champion female Macksville show 2012, champion cow and calf Bellingen show 2013, and champion Limousin Dorrigo show 2013. Heifer by Willow Park Grandstyle retained in herd. An Easy doing, early maturing cow in the prime of her life. PTIC to Tanholm Diamond.



34 Rolma Jersey Fashion J15

Vendor: Rolma Limousins

Date of Birth: 28/12/13
Herdbook ID: RSRFJ15
Grade: Full French (100%)
F94L Status: Full French

Wilodge Vantastic

SIRE: Milbrook Dartangan ET

Milbrook Kathryn

Rolma Jersey Fashion J15

Sympa

DAM: Rolma Fancy Fashion

KLG Fashion A7



Lot Type: Female
Type: Early - Mixed

Comments:

ET heifer from Dartangan and our top Sympa donor Fancy Fashion (daughter of KLG Fashion A7), Thick and long this young heifer is a product of a great maternal heritage and will breed thick long calves with a lot of shape. Unjoined. MN2 Herd.



Dartangan Sire of Lot 33



KLG A7 Granddam of Lot 34

35 Rolma Katy Crystal

Vendor: Rolma Limousins

SIRE: Tigris
 Titanes
 Felca

Rolma Katy Crystal

DAM: White Lakes Crystal Cut
 Malibu
 White Lakes Xquisite

Date of Birth: 5/1/14
Herdbook ID: RSRPK3
Grade: Pure (97.23%)
F94L Status:

Lot Type: Female
Type: Early - Mixed

Comments:

The first Tigris heifer to be offered at auction in Australia and she is a ripper. ET bred from one of our top Malibu donors, this heifer is thick and deep with great style and breed character. With Tigris deceased and semen no longer available this could be one of the few opportunities to access this bloodline. Unjoined. MN2 Herd.



Tigris Sire of Lot 35

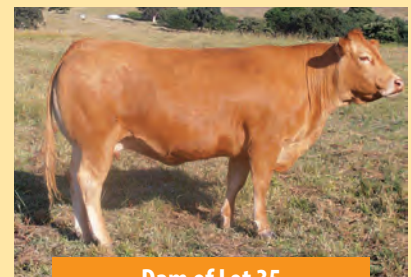

Dam of Lot 35

36

Benamitchy Creamy

Vendor: Benamitchy Limousins

Date of Birth: 2/1/14
Herdbook ID: BAM2K1
Grade: Grade 2
F94L Status: Pedigree

Benamitchy Zenn Force

SIRE: Benamitchy Polly Bear

Benamitchy Base Dam X900

Benamitchy Creamy

Benamitchy Chip Off The Block

DAM: Benamitchy Girlbino

Benamitchy Xtacie



Lot Type: Female

Type: Early

Comments:

Stylish young heifer. Polled, short coated, thick and very correct. Impeccable attitude & bred in SE Qld coastal country with ticks, lantana etc. Her sire below is a magnificent polled bull with length to burn, thick, broad & carrying 2 copies of the Muscle Gene. Our biased opinion is he is one of the best polled Limo Bulls we've seen.



Sire of Lot 36

37

Parkview Honey

Vendor: Parkview Limousins

Date of Birth: 5/5/12
Herdbook ID: PKVPH290
Grade: Pure (96.96%)
F94L Status:

Muscleor

SIRE: Parkview Diesel

Parkview X218

Parkview Honey

Mandayen Guardian A488

DAM: Parkview Enticing

Parkview Brandy Snap

Lot Type: Female

Type: Early

Comments:

POLLED. Quality Diesel daughter thick and long with good shape. Should milk well and produce thick heavy calves. AI to SVL Polled Exclusive (IMUFC412) on 29/04/14, Depastured with Parkview Flare from 10/5/14. See supplementary for calving details.



38 Parkview Harlequin

Vendor: Parkview Limousins

Date of Birth: 1/2/12
Herdbook ID: PKVPH215
Grade: Pure (98.86%)
F94L Status:

SIRE: Parkview Cobalt
DAM: Parkview Essential
Muscleor
Parkview X218
Muscleor
Parkview Yanisha

Parkview Harlequin

Lot Type: Female
Type: Early - Mixed

Comments:

Long and square this joined heifer will develop into a big powerful cow. Typical Parkview female bred to produce heavy powerful calves and produce quality bulls for the breeder looking to add muscle and \$ return to their calf crop. AI to Cyan Po (IMFPC9678) on 29/04/14, depastured with Parkview Flare from 10/5/14. See supplementary for calving details.



39 Parkview Happy Go Lucky

Vendor: Parkview Limousins

Date of Birth: 31/1/12
Herdbook ID: PKVPH213
Grade: Pure (97.04%)
F94L Status:

SIRE: Milbrook Alistair
DAM: Parkview Exstatic
Domino
Milbrook Toya
Mandayen Guardian A488
Parkview Belmont

Parkview Happy Go Lucky

Lot Type: Female
Type: Early - Mixed

Comments:

POLLED. Millbrook Alistair daughter with muscle, milk and calving ease. A quality muscle and maternal pedigree guarantees the long term productivity of this female. AI to Cyan Po (IMFPC9678) on 29/04/14, depastured with Parkview Flare from 10/5/14. See supplementary sheet for calving details.



Alistair Sire of Lot 39

BOLIDE



SIRE: NEUF

DAM: UNIBELLE (IONESCO)

Bolide is herd sire at Mereside Limousins in the UK. He was purchased by the Hazzard family in 2009 when he won the muscle class at Brive Show in France.

Bolide displays superb length, loin and hindquarter, making him ideal for pedigree and commercial producers. His pedigree is jam packed with some of the breed's greatest stars including Neuf, Ionesco and Highlander.

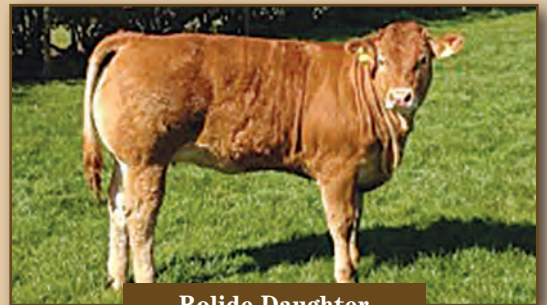

Bolide Daughter

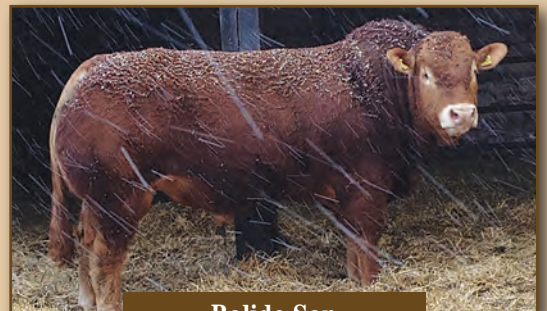

Bolide Son

Tim & Melissa Keys
Ph/Fax: (03) 5726 5058 | Mob: 0413 485 098
keystim@hotmail.com

www.keystonegenetics.com
260 Springhurst Rd
Springhurst Victoria 3682

40

Talana Xpose

Vendor: Keystone Genetics

Date of Birth: 21/12/02
Herdbook ID: GLGFX50
Grade: Full French (100%)
F94L Status: Full French

Hammel Calvados

SIRE: Hammel Garder

Hovbro Ditte

Talana Xpose

Talana Richter

DAM: Talana Tempo

Talana Rhythm

Lot Type: Female
Type: Early - Mixed



Comments:

Proven donor female, Xpose has been flushed twice for an average of 9 A grade eggs per flush. Has produced top class progeny with a son performing stud duties for Bogong View and 2 daughters selling to stud. Possesses great volume and doing ability with strong milking capacity. Has always bred quiet powerful calves and is only being offered as we have several eggs in the tank, a complete productive female. In calf to polled Ferrari, depastured from 10/7/14.

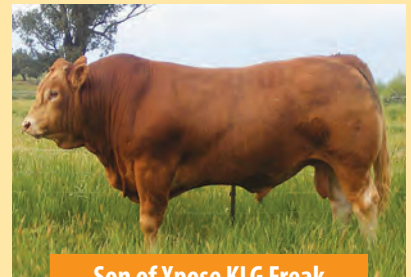

Son of Xpose KLG Freak

41

KLG Victoria F24

Vendor: Keystone Genetics

Martini

SIRE: Refstrup Tabias

June Anette Sondervang

KLG Victoria F24

Hammel Garder

DAM: Talana Xample

Talana Victoria

Date of Birth: 23/10/12
Herdbook ID: KLGFF24
Grade: Full French (100%)
F94L Status: Full French

Lot Type: Female
Type: Early - Mixed

Comments:

Classic Full French female. 3 in 1 package. Square and correct this powerful female is very maternal rearing a heavy calf and passing these traits to her progeny. A proven pedigree with the legendary Refstrup Tabias over the top donor Xample. Bull calf at foot by Ferrari born 15/9/14. Ald to Bolide on 20/11/14 and depastured with Tanholm Emerald (P).



Refstrup Tabias Sire of Lot 41

42

Keystone Katie H16

Vendor: **Keystone Genetics**

Date of Birth: 17/10/12
Herdbook ID: KLG FH16
Grade: Full French (100%)
F94L Status: Full French

Domino

SIRE: Milbrook Alistair

Milbrook Toya

Keystone Katie H16

Doker

DAM: Keystone April

The Pines D092



Lot Type: Female
Type: Early - Mixed

Comments:

Typical Alistair heifer, thick and long. Will make a great mother having a strong maternal heritage. AI'd to Willow Park Grandsyle, paddocked with Polled Ferrari.

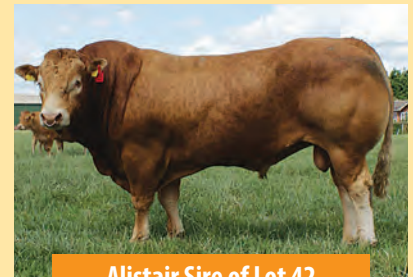

Alistair Sire of Lot 42

43

Keystone Queenie H25

Vendor: **Keystone Genetics**

SIRE: KLG Polled Ferrari

Viking

KLG Dona A29

Keystone Queenie H25

Dauphin

DAM: KLG Queenie A12

Rockleigh Queenie Q10

Date of Birth: 9/11/12
Herdbook ID: KLG FH25
Grade: Full French (100%)
F94L Status: Full French

Lot Type: Female
Type: Mixed

Comments:

Typical Queenie, lots of length width and capacity to milk very well. A nice female that will develop into a big strong cow. AI'd to Willow Park Grandsyle (20/11/14), paddocked with Tanholm Emerald (P).



Ferrari Sire of Lot 43

Grandstyle AI joining Sire

44

Keystone Fi Fi J10

Vendor: Keystone Genetics

Date of Birth: 17/3/13
Herdbook ID: KLGfJ10
Grade: Full French (100%)
F94L Status: Full French

SIRE: Bahut

Uruguay

Norvegienn

Keystone Fi Fi J10

Jockey

DAM: Braeside Zesty

Kayenbe Fi Fi 03

Lot Type: Female
Type: Early - Mixed

Comments:

First Bahut heifer to be offered at Auction in Australia and she is a ripper. Thick and long this powerful heifer is very correct and will grow into a great matron. Special joining being AI'd to breed legend Funamble (Wintershall) on 20/11/14, paddocked with Polled Ferrari.

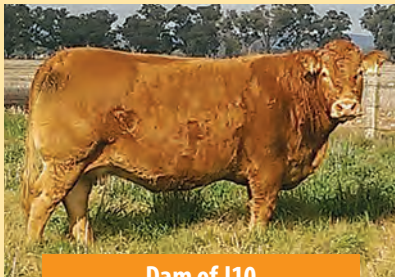

Dam of J10

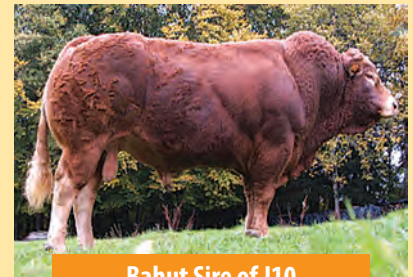

Bahut Sire of J10

45

Keystone Polled Glow J21

Vendor: Keystone Genetics

Date of Birth: 14/7/13
Herdbook ID: KLGpJ21
Grade: Pure (99.11%)
F94L Status:

SIRE: Viking

Kaup's Polled Havana

C&S Finders Keepers 645F

Keystone Polled Glow J21

Ryde Uranos

DAM: Rolma Fond Glow

White Lakes Celestial Glow

Lot Type: Female
Type: Early - Mixed

Comments:

POLLED (50% probability of homozygous). Viking heifers have topped Muscle Sales in 2012 (\$6200) and 2014 (\$6500) and this one is up there for power and volume with the best. Classic Muscle female with length and width, volume and capacity, will breed exceptional progeny and suitable for joining with a wide range of sires. Viking - Uranos - Malibu 3 generations of genetics we have imported from KBS in France. Unjoined.



46

Keystone Queenie J31

Vendor: Keystone Genetics

Date of Birth: 19/10/13
Herdbook ID: KLGJ31
Grade: Full French (100%)
F94L Status: Full French

Wilodge Vantastic

SIRE: Milbrook Dartangan ET

Milbrook Kathryn

Keystone Queenie J31

Dauphin

DAM: KLG Queenie A12

Rockleigh Queenie Q10



Lot Type: Female
Type: Early - Mixed

Comments:

J31 is a powerful heifer possessing typical Dartangan traits of length, powerful thickness and positive docility. From one of our great old Dauphin cows this is a typical Keystone pedigree, muscle and maternal. Unjoined.



Dartangan Sire of Lot 46

47

Keystone Queenie J32

Vendor: Keystone Genetics

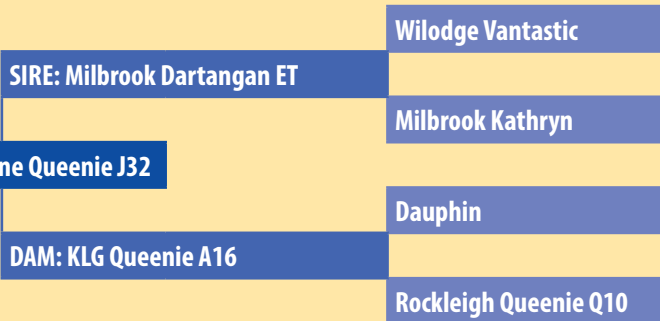

Date of Birth: 20/10/13
Herdbook ID: KLGJ32
Grade: Full French (100%)
F94L Status: Full French

Lot Type: Female
Type: Early - Mixed

Comments:

Full sister in blood to J31 and equal in quality, a lot of length and width in the Dartangan progeny. Will develop into a big strong cow with plenty of milk and ability to produce heavy thick calves. Unjoined.



Dartangan Sire of Lot 47

48

Keystone Rosette J42

Vendor: Keystone Genetics

Date of Birth: 28/11/13
Herdbook ID: KLGJ42
Grade: Full French (100%)
F94L Status: Full French

Viking

SIRE: KLG Polled Ferrari

KLG Dona

Keystone Rosette J42

Navarin

DAM: Keystone B74

Hurdle Park Rosette



Lot Type: Female
Type: Early - Mixed

Comments:

Muscle and maternal pedigree, typical Ferrari heifer with length and width. Consistent reliable bloodlines continue to produce quality progeny. Unjoined.

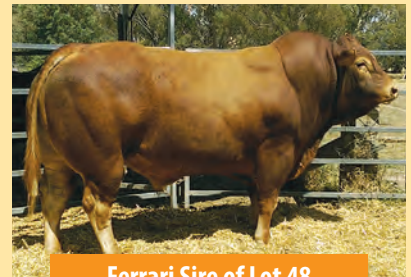

Ferrari Sire of Lot 48

49

Keystone Roxette J46

Vendor: Keystone Genetics

Date of Birth: 1/12/13
Herdbook ID: KLGJ46
Grade: Full French (100%)
F94L Status: Full French

Viking

SIRE: KLG Polled Ferrari

KLG Dona

Keystone Roxette J46

Navarin

DAM: Keystone Beach

Keystone Roxette

Lot Type: Female
Type: Early - Mixed

Comments:

Roxette J46 is a very sweet heifer with sound feet and legs, volume and capacity, a reliable pedigree with muscle and maternal assured. Unjoined.



Ferrari Sire of Lot 49

50**Keystone Polled Katie J48**Vendor: **Keystone Genetics**

Date of Birth: 2/12/13
Herdbook ID: KLGFK48
Grade: Full French (100%)
F94L Status: Full French

Viking

SIRE: KLG Polled Ferrari

KLG Dona

Keystone Polled Katie J48

Doker

DAM: Keystone April

The Pines D092



Lot Type: Female
Type: Early - Mixed

Comments:

FULL FRENCH POLLED. Polled Ferrari daughter with length and positive breed character, the consistency of the Ferrari progeny is a testament to the strength in his genetic background. Unjoined.

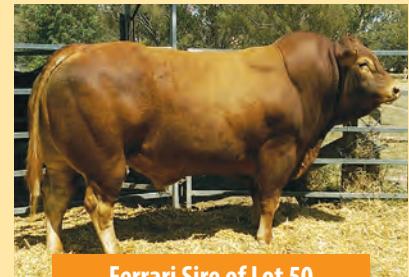

Ferrari Sire of Lot 50

51**Keystone Etienne J51**Vendor: **Keystone Genetics**

SIRE: Wilodge Fastrac
 Wilodge Vanstatic
 Hazelhead Annie

Keystone Etienne J51

DAM: KLG Etienne F03
 Tango (Champeval)
 Tanholm Rebekka

Lot Type: Female
Type: Early - Mixed

Comments:

The first Fastrac to be offered at auction in Australia a true sale feature. This heifer has impressed from day one with incredible length, width, growth and style. Fastrac has been the No.1 sire in the UK for the last few years and with the quality of his first Australian progeny it is easy to see why. Out of one of our top young Tango daughters (dam of last years top price heifer) this is a really impressive offering. Unjoined.

Date of Birth: 9/12/13
Herdbook ID: KLGJ51
Grade: Full French (100%)
F94L Status: Full French

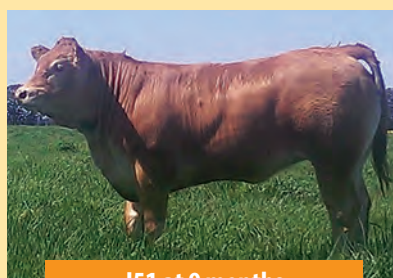

J51 at 9 months



Fastrac Sire of Lot 51

52

Keystone Electra K1

Vendor: Keystone Genetics

Date of Birth: 10/1/14
Herdbook ID: KLGFK1
Grade: Full French (100%)
F94L Status: Full French

SIRE: KLG Godzilla

Otan

Talana Astro

Keystone Electra K1

Tanholm Z101

DAM: Tanholm E14

Tanholm Xunraise

Lot Type: Female
Type: Early - Mixed

Comments:

Powerful young heifer with volume and capacity. A different pedigree enabling the production of outcross progeny. Sire has been sold to Geoff and Sue McIntyres Aznavour stud and dam was purchased in Muscle Sale I, quality heifer. Unjoined.



53

Keystone Polled Empire K3

Vendor: Keystone Genetics

Date of Birth: 12/1/14
Herdbook ID: KLGPK3
Grade: Pure (98.76%)
F94L Status: Pedigree

SIRE: KLG Godzilla

Otan

Talana Astro

Keystone Polled Empire K3

Timor Poll Absolute

DAM: Tanholm D161

Tanholm B103

Lot Type: Female
Type: Early

Comments:

POLLED. Powerful polled heifer equal in quality to the Full French, if you want to breed polled cattle with shape this heifer is the type you need. Unjoined.



NETHERHALL GALLANT



Calving Value	200D Growth	400D Growth	Muscle	UK Beef Value
97	123	132	119	139

SIRE: HALTCLIFFE DJ

DAM: MONTGOMERY VIXON (LASSO)

Netherhall Gallant is an outcross son of the 72,000gns Haltcliffe DJ who in turn is a son of the 42,000gns Cloughead Umpire (Haltcliffes follow on sire to Sympa) and Radio, one of Haltcliffes elite donor females. His dam is a highly proven female who has also bred well with another son (Netherhall Epic) being used very widely in Ireland as an AI sire.

Gallant is a very square sire with exceptional width at the plates. His progeny will have a lot of growth and power, yet still be above average for calving ease. Gallant's performance figures are unparalleled with a superb calving to growth spread with strong muscle and breed leading Beef Value, combined with his exceptional phenotype and pedigree background, this bull is a standout sire of the future.

"Gallant offers the works. Exceptional pedigree with outstanding figures. His father is the famous Haltcliffe DJ who was a much admired bull when he sold for 72,000gns. Gallant has a beef value in the top 1% of the breed with an exceptional calving value of +2, which really complements his outstanding growth. Gallant is exceptionally thick and he carries this throughout his body, having an unbelievable width to his loin and squareness to his plates. He will be no doubt a bull to produce quality". Boomer Birch, COGENT BEEF SPECIALIST.



Sire: Haltcliffe DJ



Dam: Montgomery Vixon



KEYSTONE GENETICS
 Tim & Melissa Keys
www.keystonegenetics.com

Ph (03) 5726 5058
 Mob 0413 485 098
keystim@hotmail.com

54/55 Tanholm Yield

Vendor: Divine Limousins

Date of Birth: 24/5/03
Herdbook ID: THMFY39
Grade: Full French (100%)
F94L Status: Full French

SIRE: Tanholm Nimbus

Hammel Buffulo

Tanholm Bonitta

Tanholm Yield

Golden

DAM: Tanholm Tinaroo

Tanholm Opal

Lot Type: Semen

Type: Mixed

Comments:

2 LOTS OF 10 STRAWS. The age says it all. This bull has proven himself time and time again, yet at 12 years old continues to exceed all expectations. Longevity seems to run in the pedigree as his dam T55 is still a productive donor at age 16. T55 was also junior champion at beef 2000 Along with her full brother Sovereign taking out the grand champion and highest EMA of any breed. His females are long, extremely wide, and as deep as they come, bulls by Y39 have the quality to breed on in any stud herd or will value add to any crop of commercial calves. Tanholm Hero a top stud sire at Divine by Y39 had a 200d weight of 375kg with only grass and mums milk. A rare opportunity to secure some of the best genetics the limousin breed has to offer.



Hazel by Yield



H109 by Yield



H73 by Yield

56/57 Tanholm Diamond

Vendor: Divine Limousins

Date of Birth: 21/8/08
Herdbook ID: THMFD62
Grade: Full French (100%)
F94L Status: Full French

SIRE: Tanholm Winton

Tanholm Taul

Tanholm Tinaroo

Tanholm Diamond

Tanholm Upham

DAM: Tanholm Xabrina

Tanholm Uri

Lot Type: Semen

Type: Mixed

Comments:

2 LOTS OF 10 STRAWS. Described by Kel Sorenson founder of Tanholm Limousin and breeder of renowned AI sire Refstrup Tabias as the best bull he has ever bred. Diamond has proven himself to be an exceptional sire, breeding progeny that possess thickness, power, volume and the docility to match. Females by Diamond are proving to be outstanding matrons, being extremely milky, heavily muscled, with great structure and disposition. This awesome genetic package is one not to be missed. Old fashioned genetics for the modern age breeder!



Daughter H134



Daughter K3



Dam Tanholm Xabrina X30

58/59 KLG Polled Ferrari

Vendor: **Keystone Genetics**

Date of Birth: 8/10/10
Herdbook ID: KLGFF10
Grade: Full French (100%)
F94L Status: Full French



KLG Polled Ferrari

SIRE: Viking

Kaup's Polled Havana

C&S Finders Keepers 645F

Gitan

DAM: KLG Dona A29

Dona

Lot Type: Semen

Type: Early - Mixed

Comments:

2 LOTS OF 10 STRAWS. Ferrari is our standing Herd Sire, he is a very complete sire with muscle, shape, docility, and correct feet and legs. He has a tremendous genetic background combining Viking with the Dona cow family to deliver our trademark of muscle, maternal and calving ease. Calving easily his progeny grow fast and display quality, shape, docility and consistency.



60 Tanholm Emerald

Vendor: **Divine Limousins**

Date of Birth: 11/9/09
Herdbook ID: THMFE36
Grade: Full French (99.91%)
F94L Status: Full French

Tanholm Emerald

SIRE: Ryde Uranos

Aberg Pan P

Ryde Royal

DAM: Tanholm A97

Tanholm Xalford

Tanholm Xaby

Lot Type: Semen

Type: Mixed

Comments:

10 STRAWS. FULL FRENCH POLLED. Big, long and thick this polled sire has been used by Tanholm and Divine and is now standing at Keystone. Produces quality offspring with massive growth and style, a truly elite polled Full French offering.



61/62/63 Tango (Champeval)

Vendor: **Tanholm Limousins**

Date of Birth: 12/10/02
Herdbook ID: IMFFX9666
Grade: Full French (100%)
F94L Status: Full French



Tango (Champeval)

SIRE: Nectar

Genial

Fringante

Junior

DAM: Nostalgie

Ecume

Lot Type: Semen

Type: Early - Mixed

Comments:

3 LOTS OF 3 STRAWS. No longer openly available Tango has produced exceptional male and female progeny true muscle and milk genetics. Bred in the famous Champeval herd in France this semen could be the last available from this quality sire.

64 Tigris

Vendor: **Keystone Genetics**

Tigris

SIRE: Titanes

DT Polled Thick Set 01E

Melisse

DAM: Felca

Canon

Felici

Lot Type: Semen

Type: Mixed

Comments:

2 STRAWS. Homozygous polled muscle sire, semen no longer available and highly sought after. Tigris is the highest ranked sire for muscle imported from France, he is a very complete bull and the limited Australian progeny are expected to take Australian purebred polls to a new level, Unique opportunity to source polled genetics of this calibre.

Date of Birth: 25/4/05
Herdbook ID: IMGPA4243
Grade: Pure (96.99%)
F94L Status: DNA



65/66 Wilodge Goldcard (Male)

Vendor: **Keystone Genetics**

Date of Birth: 29/1/11
Herdbook ID: IMBFG9
Grade: Full French (100%)
F94L Status: DNA



Wilodge Goldcard

SIRE: Wilodge Cerberus

Wilodge Tonka

Wilodge Priceless

DAM: Sarkley Bellola

Cloughhead Lord

Sarkley Talola

Lot Type: Semen

Type: Early - Mixed

Comments:

2 LOTS OF 5 STRAWS (MALE SEXED). Having imported conventional Goldcard semen, we have been able to access a small amount of sexed semen (both male and female). This sire is a quality Cerberus son, widely used in the UK and Ireland for shape, style and quality. With the bonus of sexed semen you can choose if you want to breed your next herd sire or a quality matron for the future.

67/68 Wilodge Goldcard (Female)

Vendor: Keystone Genetics

Date of Birth: 29/1/11
Herdbook ID: IMBFG9
Grade: Full French (100%)
F94L Status: DNA



Wilodge Goldcard

SIRE: Wilodge Cerberus

Wilodge Tonka

Wilodge Priceless

DAM: Sarkley Bellola

Cloughhead Lord

Sarkley Talola

Lot Type: Semen
Type: Early - Mixed

Comments:

2 LOTS OF 5 STRAWS (FEMALE SEXED). Having imported conventional Goldcard semen, we have been able to access a small amount of sexed semen (both male and female). This sire is a quality Cerberus son, widely used in the UK and Ireland for shape, style and quality. With the bonus of sexed semen you can choose if you want to breed your next herd sire or a quality matron for the future.

69 Nenuphar

Vendor: Keystone Genetics

SIRE: Leo

Nenuphar

DAM: Giroflee

Date of Birth: 14/9/97
Herdbook ID: IMFFS1143
Grade: Full French (100%)
F94L Status: Full French

Lot Type: Semen
Type: Early - Mixed

Comments:

6 STRAWS. Probably the squarest bull that has come out of France, amazing thickness and power right through to the backend with square full plates and an excellent topline. Continues to be highly sought after with semen selling to 500 pound in the UK. If you need shape, width and a full backend this is the bull.



70 Loosebeare Fantastic

Vendor: Keystone Genetics

Date of Birth: 30/7/10
Herdbook ID: IMBFF966
Grade: Full French (100%)
F94L Status: DNA



Loosebeare Fantastic

SIRE: Wilodge Vantastic

Wilodge Tonka

Ravenelle

DAM: Loosebeare Sacha

Broadmedows Cannon

Loosebeare Neauty

Lot Type: Semen
Type: Early - Mixed

Comments:

2 STRAWS. Leading UK sire owned by Haltcliffe and Loosebeare herds in the UK. This Vantastic son shows amazing shape and growth with short gestation and high docility. Semen held exclusively by Divine and Keystone herds in Australia and only released for the Muscle Sale.

71

Ampertaine Elgin

Vendor: **Keystone Genetics****Date of Birth:****Herdbook ID:****Grade:** Full French (100%)**F94L Status:** Full French**SIRE:** Glenrock Ventura**Ampertaine Elgin****DAM:** Ampertaine Carla**Lot Type:** Semen**Type:** Early - Mixed**Comments:**

2 STRAWS. The latest AI sire from the Ridley families farm at Haltcliffe in the UK. Elgin was champion at Carlisle and purchased for 32,000gns. Imported in partnership with Divine Limousins we have only been able to access 50 straws of this bull and this release is the only semen from this shipment that wont be used in the Keystone and Divine herds. Another unique opportunity to access leading Muscle genetics.

72/73

Dolcorsllwyn Fabio

Vendor: **Keystone Genetics****Gunnerfleet Plunas****SIRE:** Fieldson Alfy**Eden Natasha****Dolcorsllwyn Fabio****Mas Du Clo****DAM:** Dolcorsllwyn Awen**Dolcorsllwyn Ruth****Lot Type:** Semen**Type:** Early - Mixed**Comments:**

2 LOTS OF 2 STRAWS. World record priced Limousin bull, Fabio is an extreme sire with muscle, muscle and more muscle. Sired by Alfy his exceptional genetic background will deliver short gestation, high docility and heaps of shape and growth. Limited semen supply and high demand in the UK and Ireland could make this offering a unique opportunity for Australian breeders to access this exclusive bloodline.

Date of Birth: 16/9/10**Herdbook ID:** IMBFF393**Grade:** Full French (100%)**F94L Status:** Full French**74/75**

Refstrup Tabias

Vendor: **Keystone Genetics****Date of Birth:** 7/7/82**Herdbook ID:** IMDFB291**Grade:** Full French (100%)**F94L Status:** DNA**Handicap****SIRE:** Martini**Endiablee****Refstrup Tabias****135 Fetiche****DAM:** June Anette Sondervang**Frisette****Lot Type:** Semen**Type:** Mixed**Comments:**

2 LOTS OF 6 STRAWS. Tabias has been one of the breeds most widely used sires (over 1700 progeny registered in Australia) and rightfully so, he breeds quality sons and superb females. A consistent breeder he has short gestation, good growth, shape and milk. If you don't have the Tabias line in your herd we highly recommend this semen to add this sires valuable attributes.

76/77/78

Sympa

Vendor: **Keystone Genetics**

Date of Birth: 11/3/01
Herdbook ID: IMFFW969
Grade: Full French (100%)
F94L Status: Full French



Sympa

SIRE: Octopus

Haricot

Justine

Genial

DAM: Operette

Lavande

Lot Type: Semen

Type: Early - Mixed

Comments:

3 LOTS OF 3 STRAWS. Sympa needs no introduction, a true Muscle sire who has produced amazing sons with thickness, length and growth that has been unequalled. His daughters are equally impressive with powerful type and maternal ability that consistently delivers heavy class calves. Possibly the last opportunity to obtain semen from this legend of the breed.

79

Ulm

Vendor: **Keystone Genetics**

Ulm

SIRE: Mas Du Clo

Bambino

Cosette

DAM: Nivelle

Dauphin

Isette

Lot Type: Semen

Type: Early - Mixed

Comments:

5 STRAWS. Ulm has produced some exciting calves with power and shape, progeny have performed exceptionally well in the UK and Ireland. Semen no longer openly available and the limited amount of progeny in Australia will be highly sought after.

Date of Birth: 17/9/103
Herdbook ID: IMFFY223
Grade: Full French (100%)
F94L Status: Full French



80

Sauvignon

Vendor: **Keystone Genetics**

Date of Birth: 23/8/01
Herdbook ID: IMFFW8738
Grade: Full French (100%)
F94L Status: DNA



Sauvignon

SIRE: Mexican

Galopin

Allumette

DAM: Manon

Tarvis

Etincelle

Lot Type: Semen

Type: Early

Comments:

6 STRAWS (FEMALE SEXED). A consistent producer of powerful females, used widely in France and the UK this is a quality outcross sire. Paris and European Champion in 2007, a great bull for adding volume and squareness to your female herd.

KEYSTONE GENETICS

Semen Price List as of 1/2/2015

Bahut	\$80	KLK Polled Ferrari	\$40
Bolide	\$80	Milbrook Dartangan	\$75
Caramel	\$30	Navarin	\$80
Costaud	\$40	Netherhall Gallant	\$75
Dollscorllwyn Fabio	\$250	Nenuphar	\$80
Goldies Terence	\$80	Refstrup Tabias	\$95
Hammel Buffalo	\$20	Ryde Uranos (P) FP	\$80
Hammel Garder	\$75	Sympa (limited)	\$250
Happy Day	\$70	Wilodge Fastrac	\$75
Ibis	\$70	Wilodge Goldcard	\$75
Illustre	\$50	Wilodge Goldcard Sexed (Male and Female)	\$85
Joyau	\$50		

Bulls marked * have volume discounts, Normal disclaimer applies.
Prices quoted are GST exclusive and subject to change without notice

Tim & Melissa Keys
Ph/Fax (03) 5726 5058, Mob 0413 485 098
keystim@hotmail.com

www.keystonegenetics.com
260 Springhurst Rd
Springhurst Victoria 3682