

PERFORMANCE WHERE IT COUNTS!



Producing
Medal Winners
in the Angus Sire
Benchmarking
Program



SALE DAY 3RD AUGUST - 12PM AT 'STRATTON' GUYRA

OPEN DAY
27 JULY 11AM

118
BULLS

INCLUDING
32 OUTSTANDING
YEARLINGS

WATTLETOP
- THE KEY TO YOUR PERFORMANCE -



LOT 2
WATTLETOP K81

Used in the stud. Top 5% gestation length, 600 day, milk, EMA, Angus, Domestic & grass

BWT	600 D	MILK	EMA	IMF	ABI	HGI
2.4	122	21	8.1	1.9	\$133	\$142



LOT 3
WATTLETOP K101

Used in the stud. Top 10% 200,400, milk, carcass, IMF & grain fed index

BWT	600 D	MILK	EMA	IMF	ABI	HGI
5.7	112	19	5.7	2.9	\$121	\$137



LOT 6
WATTLETOP K5

Docklands son used in the stud. Top 1% scrotal, Angus index, Grass fed, top 5% 200,400,600, domestic & grain

BWT	600 D	MILK	EMA	IMF	ABI	HGI
4.7	132	20	6.6	1.8	\$144	\$154



LOT 8
WATTLETOP K198

A regent son used in the stud. Top 15% carcass weight.

BWT	600 D	MILK	EMA	IMF	ABI	HGI
6.1	101	16	5.6	2.5	\$87	\$94



LOT 9
WATTLETOP K146

A conversion son used in the stud. Top 5% 200, 400, carcass & EMA.

BWT	600 D	MILK	EMA	IMF	ABI	HGI
5.9	118	17	8.2	1.6	\$108	\$111



LOT 13
WATTLETOP K125

A Docklands son used in the stud. Top 1% scrotal, top 5% 600, milk & grass index.

BWT	600 D	MILK	EMA	IMF	ABI	HGI
4.4	123	23	6.6	1.8	\$127	\$134

WATTLETOP ANGUS

- THE KEY TO YOUR PERFORMANCE -



OPEN DAY
27 JULY 11AM

118
BULLS

INCLUDING
32 OUTSTANDING
YEARLINGS

PERFORMANCE WHERE IT COUNTS!

SALE DAY 3RD AUGUST - 12PM AT 'STRATTON' GUYRA

Sale is to be interfaced with Auctions Plus To register contact: (02) 9262 4222 or visit www.auctionsplus.com.au

Wattletop Angus Principals and associated selling agents

Lock Rogers

T: (02) 6779 1675

M: 0427 792 007

E: wattletop@bigpond.com

Jess MacDougall

T: (02) 6546 8040

M: 0428 792 007

E: jessrogers0@gmail.com

Agents - Ray White Rural

Andrew Starr

M: 0428 792 466

E: andrew.starr@raywhite.com

Sam Sewell

0447 255 100

Dick Whale

T: (03) 5722 4678

M: 0427 697 968

Blake O'Reilly

0448 213 668

Paul Dooley

(Auctioneer)

M: 0458 662 646

Disclaimer: Every care has been taken in the compilation of this catalogue to ensure the accuracy of information supplied. However, no responsibility will be accepted for any errors which may have occurred.

Welcome to Wattletop Angus' 26th Annual Bull Sale

It is my pleasure to invite you to our 26th Annual Bull Sale. These are exciting times to be in the cattle/beef industry. We have gone through so many severe droughts in the past 6 years that our cattle numbers are now at an extremely low level resulting in reduced supply of cattle to all markets ranging from store re-stocker / backgrounders, feeders, replacement breeders, slaughter cattle and live export cattle. As a result cattle prices have reached unprecedented levels over the last nine months with the EYCI breaking the 600c/kg barrier in February this year.

As a result of this shortage, re-stockers in particular have sold at all time record levels with weaners reaching over \$1300/hd in some weaner sales. Currently there is very high demand for quality genetics to rebuild Australian cow herds. Wattletop strives to provide the sort of genetics to suit today's modern markets. That is genetics that provide sound, efficient, functional, fertile females that stay in the herd. These same genetics need to breed steers that are easily born, grow fast, be feed efficient, and be able to finish on grass as well as feedlots while meeting market specifications for meat quality.

In a recent consignment from Ranger's Valley, Paraway's Burindi Station, managed by Richard Puddicombe, had six steers that graded marble score 8. Burindi also sent steers to Killara feedlot for The Wormold family's 150 day grain fed angus program Jack's Creek, that had the highest daily gain and highest grading at slaughter from Killara. These steers were by Wattletop bulls from mainly Wattletop blood cows.

At the 2014 Merriwa Prime Cattle Show, Throwley Station, owned by Peter Nichols and managed by Graeme Grady had a great result being awarded most successful exhibitor and the highest point score on the hook. They placed 2nd on the hoof in class 1 which they won on hook and placed 2nd on the hook in class 2 winning Champion Pen on the Hook and Highest Point Score on the Hook. Throwley Station has used Wattletop bulls for a number of years.

Wattletop is a great supporter of the Angus Benchmarking Programme which we believe is an excellent way of sorting the wheat from the chaff. Sometimes the results may be painful while at other times gratifying. In the 2nd cohort of 47 sires, Wattletop E111, owned by Knowla Angus and Booragul Angus was around top 30-40% in most traits but ended up #2 bull for carcass marbling and MSA Index and #4 for feed efficiency. In the 4th cohort, Wattletop G188 ranked 6th for low birth weight, 3rd for 200 day growth, 1st for 400, 600 day growth and EMA and feed efficiency (ebvs top 1% of breed).

A highlight of this year's sale are the 32 yearling bulls catalogued by new sires to the wattletop programme such as Sydgen Black Pearl, Werner Westwood, together with Silviera's Conversion, Rennylea Edmund as well as several home bred Wattletop sires.

I would like to make a special thank you to our new team at Wattletop. Mitch Bennet has been with us since July last year with his partner Bec. Mitch is a very good operator with an outstanding skill set. He has taken an instant liking and appreciation of the Wattletop Stud. He is an outstanding cattleman with terrific dogs plus he is the only mechanic that we have ever had at Wattletop!!!

Jack O'Neil-Shaw and his partner Cecilie Terkelson are managing Stratton and doing a superb job looking after sale bulls, weaner bulls with some cows and trade lambs. I gave Cecilie a dog called Cooper and after half an hour Cooper was hers and wouldn't follow me.

It is really gratifying to be working with such a young and enthusiastic team.

We look forward to seeing you at our Open Day on Wednesday 27th July and Sale Day Wednesday 3rd August.

Regards,
Lock Rogers

PERFORMANCE WHERE IT COUNTS!

Producing Medal Winners in the Angus Sire
Benchmarking Program



Sale Information

Sale Location

Stratton is located 21kms west of Guyra on the Inverell Rd., turn left onto Stratton Rd.

Refreshments

Complimentary morning tea, lunch and refreshments available at Stratton by Bald Blair School.

This year we are celebrating our 25th Annual Bull Sale and we would like to invite everyone to stay afterwards for a cooking demonstration and dinner catered for by Peter and Narelle Malcolm from Rafters Restaurant.

Health

All bulls catalogued are free of the genetic conditions of AM, NH & CA

The bulls have had the following treatments this year:

- K Bulls – Eclipse, 7-1, Vibrio (22/03/16)
- K Bulls – 7-1, Vibrio (26/04/16)
- L Bulls – 7-1, Vibrio, Vit B1, Nitromec (6/07/2016)
- L Bulls – Vibrio, Pestiguard 7/07/2016

All bulls have been tested negative for Pestivirus. In areas where 3 day sickness and red water disease may be a problem, we recommend bulls be treated accordingly before they enter these areas.

Inspection

We are holding an open day on Wednesday the 27th of July but private inspections are welcome any time by appointment. Bulls will be available for inspection on Tuesday afternoon before the sale and from 8am on the morning of the sale.

Johne's Disease

Wattletop is an MN2 Herd.

Insurance

A representative from Wesfarmers Insurance will be in attendance at the sale to assist with all enquiries. We recommend that purchasers insure their bulls.

Stud Transfers

All sale lots will be transferred to new owners within 60 days of the sale.

Delivery

Local and interstate carriers will be in attendance at the sale.

Air Travel

Qantas Airlines (phone 13 13 13) fly to Armidale. Please contact the selling agents for pick up arrangements.

Accommodation

Guyra

Guyra Park Motel
(02) 6779 1022

Shiralee Motel

(02) 6779 1380

Armidale

Deer Park Motel Inn
(02) 6772 9999

Glen Innes

New England Motor Lodge
(02) 6732 2922

Angus Society Registration codes

- Herd Book Registered (HBR)
- Angus Performance Registered (APR)

Angus Quality Assurance Catalogue

Cattle producers using Angus bulls are making more money than those who don't. But that doesn't apply to just any Angus bull.

Don't be caught out with unregistered bulls with unknown backgrounds and without Angus Group Breedplan figures. Progeny on unregistered bulls are INELIGIBLE FOR CAAB™ and ASSURED ANGUS™ tags.

As a service to bulls buyers, the Angus Society has introduced a Quality Assured catalogue giving buyers confidence that bulls are registered and the catalogue truly reflects official data.

For more information contact the Angus Society or visit the website www.angusaustralia.com.au



Auctions Plus

This sale is to be interfaced with AuctionsPlus

This sale is live on line in real-time, but will be interfaced with a physical auction that is being controlled by an auctioneer. A hand-held wireless connected computer is used to bring the on site prices to the internet screen for the remotely connected bidders to observe.

These bidders can place a bid on their computer and the result is immediately transferred to the person on site who the wireless device with will raise that bid with the auctioneer.

Important Information:

- Bidding is only available to registered AuctionsPlus users
- You must register at least 24 hrs prior to the sale with AuctionsPlus Sydney on their website: www.auctionsplus.com.au

For further information about AuctionsPlus please contact

Andrew Starr on 0428 792 466 or email by andrew.starr@raywhite.com www.auctionsplus.com.au



auctionsplus
agricultural auctions at a click

more give, less take

agribusiness



Dedicated to the beef industry in New England

With over 155 years of experience servicing primary producers and secondary processors, your NAB Agribusiness Bankers use their local and industry knowledge to help support you through challenges, provide opportunities and pioneer the right solutions for your business.

Talk to Ian O'Callaghan, Regional Agribusiness Manager on 0467 774 714, or your local NAB Agribusiness Manager, to see how we can help you.

Peter Haynes 0427 006 873
Ian Ryan 0427 006 867
Paivi Walls 0410 446 844

Andrew Gahan 0414 884 344
Jon Spilsbury 0429 566 844
Stewart Morris 0428 600 271

nab.com.au/agribusiness

PERFORMANCE WHERE IT COUNTS!

Producing Medal Winners in the Angus Sire
Benchmarking Program



Bull Breeding Soundness & Structure Exam

Peter Brown from Bovine Breeders, has given all sale bulls a thorough physical examination, including an inspection of all external reproductive organs, passed a semen quality assessment and cleared bulls of any abnormalities.

Once the sale group of bulls have been identified, Dick Whale of Independent Breeding and Marketing Services (IBMS) independently assesses all bulls using the Genetic Type Summery (GTS) structural assessment system to score every phenotype trait.

All bulls catalogued have passed this tough and strict assessment by Dick Whale. Wattletop places a very high degree of importance on structural soundness. We call this assessment the Dick Tick.

We at Wattletop Angus put great emphasis on docility and address this trait by both genetic selection and our attention to animal handling.

Managing your purchase

To ensure a long and effective working life of your new bull/s, vaccinate annually with 7 in 1, Pestiguard and Vibrio vaccine.

Monitor and maintain the body condition of your bull/s - especially yearlings which require good nutrition to reach their full potential.

It is also important to monitor your new bull/s throughout joining especially in the first 3 weeks. Watch for any signs of injury, infection (any high temperature can compromise bull semen quality) or possible serving dysfunction.

Early detection of any problems during this period can minimise the impact of the quality of service your bull provides.

Guarantee

In the unlikely event of infertility, provided it is not caused by injury, stress or disease contracted after our sale, we will endeavor to supply a satisfactory replacement if available or issue with a credit to equal to the

purchase price minus the salvage value which may be used to purchase at future Wattletop sales.

A veterinarian's certificate will be produced by the purchaser within 12 months of the purchase date.



"Campton"
107 Campton Rd
ARMIDALE NSW 2350

Phone: 0428 783 833
B/h (02) 6775 1718
Email: peter@bovinebreeders.com.au

AQIS Accreditation: ABC-015-NSW

4/7/16

To Whom It May Concern:

This is to certify that on the 30th June the 2016 Wattletop Sale Bulls were subjected to a crushside semen assessment and were examined for reproductive and structural soundness with satisfactory results relative to age.

Peter Brown
PRINCIPLE

"Service backed by experience"

Let IBMS tick all boxes for you

REVIEW AND DESIGN BREEDING PROGRAMS

- Breeding goals and markets targeted
- Breedplan and EBV's explained and tailored to your breeding aims
- Genetic defects (AM, NH, and others) explained in relation to the potential impact they may have on your herd
- Gene markers and molecular science understood.
Taking your cattle breeding enterprise into the future

ASSISTING BULL SELECTION AND PURCHASES

- Selecting herd sires at a seedstock sales.
- Selecting the bulls best suited to your breeding program
- Do you know how much you should be paying for these bulls

ANNUAL HERD AND BULL ASSESSMENT

- Your breeders and herd sires accurately assessed for structural soundness.
- Non performing cows in your herd identified

ADD VALUE TO YOUR BREEDING HERD

- Similar prices achieved for your surplus to requirement females as your feedlot or grass finished steers.
- A beef herd with optimum returns and minimal input costs



"Your Guide Through the Beef Breeding Maze"

PH: 0427 697 968 • FAX: 03 5721 5839

EMAIL: rgwhale@bigpond.com

Independent breeding & marketing services (IBMS) Genetic Type Summary (GTS) & Structure Assessment

All Wattletop bulls were inspected and assessed on the IBMS Type/Structure system. All bulls in this catalogue were considered acceptable for soundness and muscling. If any potential buyers wish to discuss these bulls prior to the sale please contact Dick Whale - 0427 697 968 or Lock Rogers - 0427 792 007. Alternatively discuss bulls with Dick Whale or Lock Rogers at the sale.

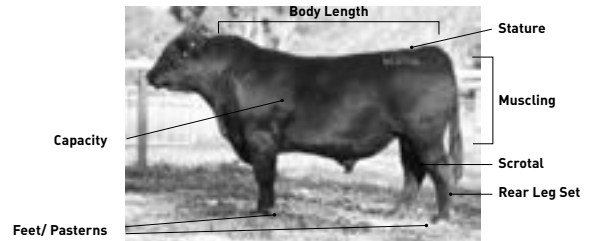

STATURE

Evaluation of an animals frame size, based on visual assessment of the animals hip height.

Score	0	5	10	15	20	25	30	35	40	45	50
Frame score equiv.				3	4	5	6	7	8		

CAPACITY

Evaluation of an animal by visual assessment combining depth of fore rib along with spring of rib and width of chest floor as well as depth of flank.

Score	0	5	10	15	20	25	30	35	40	45	50
-------	---	---	----	----	----	----	----	----	----	----	----

The greater the score, the greater an animals capacity.

BODY LENGTH

Evaluation by visual assessment of an animals length from withers to pins.

Score	0	5	10	15	20	25	30	35	40	45	50
-------	---	---	----	----	----	----	----	----	----	----	----

The greater the score, the greater the body length.

FRONT FEET

Evaluation by visual assessment of an animals front feet structure.

Score	0	5	10	15	20	25	30	35	40	45	50
-------	---	---	----	----	----	----	----	----	----	----	----

Tending scissor claws Ideal Tending open claws

HIND FEET

Evaluation by visual assessment of an animals hind feet structure.

Score	0	5	10	15	20	25	30	35	40	45	50
-------	---	---	----	----	----	----	----	----	----	----	----

Tending scissor claws Ideal Tending open claws

REAR LEG SET

Evaluation by visual assessment of animals rear feet structure.

Score	0	5	10	15	20	25	30	35	40	45	50
-------	---	---	----	----	----	----	----	----	----	----	----

Tending post legged Ideal Tending sickle hooked

FEET & PASTERNS

Evaluation by visual assessment of an animals length and strength of heel.

Score	0	5	10	15	20	25	30	35	40	45	50
-------	---	---	----	----	----	----	----	----	----	----	----

Weaker pastern, less heel Ideal Stronger pastern, more heel

MUSCLING

Evaluation by visual assessment of an animals combined width of rump and hindquarter, with secondary consideration given to forearm muscling.

Score	0	5	10	15	20	25	30	35	40	45	50
Equivalent Muscle			D	D+	C-	C	C+	B-	B	B+	

SHEATH

Evaluating the tightness of the sheath of the bull.

Score	1	2	3	4	5
-------	---	---	---	---	---

Pendulous & loose

Good & tight

A brief description of EBV's and \$Index Values

UNDERSTANDING ANGUS BREEDPLAN EBVs

What is Angus BREEDPLAN?

Angus BREEDPLAN is the genetic evaluation program adopted by Angus Australia for Angus and Angus influenced beef cattle. Angus BREEDPLAN uses Best Linear Unbiased Prediction (BLUP) technology to produce Estimated Breeding Values (EBVs) of recorded cattle for a range of important production traits (e.g. weight, carcase, fertility).

Angus BREEDPLAN includes pedigree, performance and genomic information from the Angus Australia and New Zealand Angus Association databases to evaluate the genetics of animals across Australia and New Zealand.

Angus BREEDPLAN analyses are conducted by the Agricultural Business Research Institute (ABRI), using software developed by the Animal Genetics and Breeding Unit (AGBU), a joint institute of NSW Agriculture and the University of New England. Ongoing BREEDPLAN research and development is supported by Meat and Livestock Australia.

What is an EBV?

An animal's breeding value can be defined as its genetic merit for each trait. While it is not possible to determine an animal's true breeding value, it is possible to estimate it. These estimates of an animal's true breeding value are called EBVs (Estimated Breeding Values).

Using EBVs to Compare the Genetics of Two Animals

Angus BREEDPLAN EBVs can be used to estimate the expected difference in the genetics of two animals, with the expected difference equating to half the difference in the EBVs of the animals, all other things being equal (e.g. they are joined to the same animal/s).

For example, a bull with a 200 Day Growth EBV of +60 would be expected to produce progeny that are, on average, 10 kg heavier at 200 days of age than a bull with a 200 Day Growth EBV of +40 kg (i.e. 20 kg difference between the sire's EBVs, then halved as the sire only contributes half the genetics).

Or similarly, a bull with an IMF EBV of +3.0 would be expected to produce progeny with on average, 1% more intramuscular fat in a 400 kg carcase than a bull with a IMF EBV of +1.0 (i.e. 2% difference between the sire's EBVs, then halved as the sire only contributes half the genetics).

Using EBVs to Benchmark an Animal's Genetics with the Breed

EBVs can also be used to benchmark an animal's genetics relative to the genetics of other Angus or Angus infused animals in Australia and New Zealand.

To benchmark an animal's genetics relative to other Angus animals, an animal's EBV can be compared to:

- ◆ the breed average EBV
- ◆ the percentile table

The current breed average EBV and percentile table is provided in these explanatory notes.

Considering Accuracy

An accuracy value is published in association with each EBV, which is usually displayed as a percentage value immediately below the EBV.

The accuracy value provides an indication of the reliability of the EBV in estimating the animal's genetics (or true breeding value), and is an indication of the amount of information that has been used in the calculation of the EBV.

EBVs with accuracy values below 50% should be considered as preliminary or of low accuracy, 50- 74% as of medium accuracy, 75-90% of medium to high accuracy, and 90% or greater as high accuracy.

Description of Angus BREEDPLAN EBVs

EBVs are calculated for a range of traits within Angus BREEDPLAN, covering calving ease, growth, fertility, maternal performance, carcase merit, feed efficiency and structural soundness. A description of each EBV included in this sale catalogue is provided on the following pages.

PERFORMANCE WHERE IT COUNTS!

Producing Medal Winners in the Angus Sire
Benchmarking Program



BIRTH			
Calving Ease Direct	(%)	Genetic differences in the ability of a sire's calves to be born unassisted from 2 year old heifers.	Higher EBVs indicate fewer calving difficulties in 2 year old heifers.
Calving Ease Daughters	(%)	Genetic differences in the ability of a sire's daughters to calve unassisted at 2 years of age.	Higher EBVs indicate fewer calving difficulties in 2 year old heifers.
Gestation Length	days	Genetic differences between animals in the length of time from the date of conception to the birth of the calf.	Lower EBVs indicate shorter gestation length.
Birth Weight	kg	Genetic differences between animals in calf weight at birth.	Lower EBVs indicate lighter birth weight.
GROWTH			
200 Day Growth	kg	Genetic differences between animals in live weight at 200 days of age due to genetics for growth.	Higher EBVs indicate heavier live weight.
400 Day Weight	kg	Genetic differences between animals in live weight at 400 days of age.	Higher EBVs indicate heavier live weight.
600 Day Weight	kg	Genetic differences between animals in live weight at 600 days of age.	Higher EBVs indicate heavier live weight.
Mature Cow Weight	kg	Genetic differences between animals in live weight of cows at 5 years of age.	Higher EBVs indicate heavier mature weight.
Milk	kg	Genetic differences between animals in live weight at 200 days of age due to the maternal contribution of its dam.	Higher EBVs indicate heavier live weight.
FERTILITY			
Days to Calving	kg	Genetic differences between animals in the time from the start of the joining period (i.e. when the female is introduced to a bull) until subsequent calving.	Lower EBVs indicate shorter time to calving.
Scrotal Size	cm	Genetic differences between animals in scrotal circumference at 400 days of age.	Higher EBVs indicate larger scrotal circumference.
CARCASS			
Carcass Weight	kg	Genetic differences between animals in hot standard carcass weight at 750 days of age.	Higher EBVs indicate heavier carcass weight.
Eye Muscle Area	cm ²	Genetic differences between animals in eye muscle area at the 12/13th rib site in a 400 kg carcass.	Higher EBVs indicate larger eye muscle area.
Rib Fat	mm	Genetic differences between animals in fat depth at the 12/13th rib site in a 400 kg carcass.	Higher EBVs indicate more fat.
Rump Fat	mm	Genetic differences between animals in fat depth at the P8 rump site in a 400 kg carcass.	Higher EBVs indicate more fat.
Retail Beef Yield	%	Genetic differences between animals in boned out saleable meat from a 400 kg carcass.	Higher EBVs indicate higher yield.
Intramuscular Fat	%	Genetic differences between animals in intramuscular fat (marbling) at the 12/13th rib site in a 400 kg carcass.	Higher EBVs indicate more intramuscular fat.

A brief description of EBV's and \$Index Values

FEED EFFICIENCY			
Net Feed Intake (Post Weaning)	kg/day	Genetic differences between animals in feed intake at a standard weight and rate of weight gain when animals are in a growing phase.	Lower EBVs indicate more feed efficiency.
Net Feed Intake (Feedlot)	kg/day	Genetic differences between animals in feed intake at a standard weight and rate of weight gain when animals are in a feedlot finishing phase.	Lower EBVs indicate more feed efficiency.
TEMPERAMENT			
Docility	%	Genetic differences between animals in temperament.	Higher EBVs indicate better temperament.
STRUCTURE			
Front Feet Angle	%	Genetic differences between animals in desirable front feet angle (strength of pastern, depth of heel).	Higher EBVs indicate more desirable structure.
Front Feet Claw Set	%	Genetic differences between animals in desirable front feet claw set structure (shape and evenness of claw).	Higher EBVs indicate more desirable structure.
Rear Feet Angle	%	Genetic differences between animals in desirable rear feet angle (strength of pastern, depth of heel).	Higher EBVs indicate more desirable structure.
Rear Leg Hind View	%	Genetic differences between animals in desirable rear leg structure when viewed from behind.	Higher EBVs indicate more desirable structure.
Rear Leg Side View	%	Genetic differences between animals in desirable rear leg structure when viewed from the side.	Higher EBVs indicate more desirable structure.
SELECTION INDEXES			
Angus Breeding Index	\$	Genetic differences between animals in net profitability per cow joined in a typical commercial self replacing herd using Angus bulls. This selection index is not specific to a particular production system or market end-point, but identifies animals that will improve overall profitability in the majority of commercial grass and grain finishing beef production systems.	Higher selection index values indicate greater profitability.
Domestic Index	\$	Genetic differences between animals in net profitability per cow joined in a commercial self replacing herd targeting the domestic supermarket trade.	Higher selection index values indicate greater profitability.
Heavy Grain Index	\$	Genetic differences between animals in net profitability per cow joined in a commercial self replacing herd targeting pasture grown steers with a 200 day feedlot finishing period for the grain fed high quality, highly marbled markets.	Higher selection index values indicate greater profitability.
Heavy Grass Index	\$	Genetic differences between animals in net profitability per cow joined in a commercial self replacing herd targeting pasture finished steers.	Higher selection index values indicate greater profitability.

PERFORMANCE WHERE IT COUNTS!

Producing Medal Winners in the Angus Sire Benchmarking Program



Angus Group Breedplan EBV Percentile bands for animals born in 2014*

Use this table as a guide to compare individual animals with the current genetic level of the Angus breed * based on EBVs from the June 2016 Angus BREEDPLAN analysis.

NB. The composition of any selection index and actual \$ Index Value differences between animals is sensitive to the assumptions used in the BREEDOBJECT analysis.

Angus GROUP BREEDPLAN EBV percentile bands for animals born in 2014*

Use this table as a guide to compare individual animals with the current genetic level of the Angus breed

	Calv. Ease DIR (%)	Calv. Ease DTRS (%)	Gest. Length (days)	Birth Wt (kg)	200 Day Wt (kg)	400 Day Wt (kg)	600 Day Wt (kg)	Mature Cow Wt (kg)	Milk (kg)	Scrotal Size (cm)	Days to Calv. (days)	Carcase Wt (kg)	Eye Muscle Area (sq. cm)	Rib Fat (mm)	Rump Fat (mm)	Retail Beef Yield (%)	Intra-Musc. Fat (%)	NFI-P (kg/d)	NFI-F (kg/d)	Docility (%)	Angus Breeding Index	Domestic Index	Heavy Grain Index	Heavy Grass Index
High 1%	+5.1	+4.4	-8.8	+0.8	+55	+99	+133	+129	+24	+3.4	-7.7	+78	+9.8	+2.8	+3.1	+2.1	+3.7	-0.38	-0.47	+33	+141	+125	+161	+132
High 5%	+4.0	+3.4	-7.0	+1.9	+51	+92	+122	+116	+21	+2.8	-6.5	+72	+8.0	+1.8	+2.0	+1.5	+3.1	-0.23	-0.26	+24	+131	+118	+146	+124
High 10%	+3.3	+2.8	-6.1	+2.4	+49	+88	+117	+109	+19	+2.5	-5.9	+69	+7.1	+1.4	+1.5	+1.2	+2.8	-0.16	-0.16	+19	+125	+115	+137	+119
High 15%	+2.8	+2.3	-5.5	+2.8	+48	+86	+114	+104	+18	+2.4	-5.5	+66	+6.6	+1.1	+1.2	+1.0	+2.6	-0.11	-0.10	+16	+121	+112	+131	+116
High 20%	+2.3	+1.9	-5.1	+3.1	+47	+84	+111	+101	+18	+2.2	-5.2	+64	+6.2	+0.9	+1.0	+0.9	+2.4	-0.08	-0.06	+14	+118	+110	+126	+114
High 25%	+1.9	+1.6	-4.7	+3.3	+46	+82	+108	+98	+17	+2.1	-5.0	+62	+5.8	+0.7	+0.8	+0.8	+2.2	-0.04	-0.02	+12	+115	+108	+122	+111
High 30%	+1.5	+1.3	-4.4	+3.6	+45	+81	+106	+96	+16	+2.0	-4.7	+61	+5.5	+0.5	+0.6	+0.6	+2.1	-0.01	+0.02	+10	+112	+107	+119	+110
High 35%	+1.2	+1.0	-4.1	+3.8	+44	+80	+104	+93	+16	+1.9	-4.5	+60	+5.2	+0.4	+0.4	+0.5	+1.9	+0.01	+0.05	+8	+110	+105	+116	+108
High 40%	+0.8	+0.7	-3.9	+3.9	+43	+78	+102	+91	+15	+1.8	-4.3	+58	+4.9	+0.2	+0.2	+0.5	+1.8	+0.04	+0.08	+7	+108	+104	+112	+106
High 45%	+0.5	+0.4	-3.6	+4.1	+42	+77	+100	+89	+15	+1.7	-4.1	+57	+4.6	+0.1	+0.1	+0.4	+1.6	+0.06	+0.12	+5	+106	+103	+109	+104
50%	+0.1	+0.1	-3.4	+4.3	+42	+76	+99	+87	+14	+1.6	-3.9	+55	+4.4	+0.0	-0.1	+0.3	+1.5	+0.09	+0.14	+4	+104	+101	+106	+103
Low 45%	-0.2	-0.2	-3.2	+4.5	+41	+75	+97	+85	+14	+1.5	-3.6	+54	+4.1	-0.2	-0.2	+0.2	+1.4	+0.11	+0.18	+3	+102	+100	+103	+101
Low 40%	-0.6	-0.5	-2.9	+4.7	+40	+73	+95	+82	+13	+1.4	-3.4	+53	+3.9	-0.3	-0.4	+0.1	+1.3	+0.13	+0.21	+1	+100	+99	+100	+99
Low 35%	-1.0	-0.8	-2.7	+4.9	+39	+72	+93	+80	+13	+1.3	-3.1	+51	+3.6	-0.4	-0.5	+0.0	+1.1	+0.16	+0.24	-1	+97	+97	+96	+98
Low 30%	-1.4	-1.1	-2.5	+5.0	+38	+70	+91	+78	+12	+1.2	-2.9	+49	+3.3	-0.6	-0.7	-0.1	+1.0	+0.18	+0.27	-2	+95	+95	+93	+96
Low 25%	-1.8	-1.5	-2.2	+5.3	+37	+69	+88	+75	+12	+1.1	-2.5	+48	+3.0	-0.7	-0.9	-0.2	+0.9	+0.21	+0.31	-4	+92	+94	+88	+93
Low 20%	-2.3	-1.9	-1.9	+5.5	+36	+67	+86	+72	+11	+1.0	-2.1	+45	+2.6	-0.9	-1.1	-0.4	+0.7	+0.24	+0.35	-6	+88	+92	+83	+91
Low 15%	-3.0	-2.4	-1.5	+5.8	+34	+64	+82	+69	+10	+0.9	-1.6	+42	+2.1	-1.1	-1.3	-0.5	+0.5	+0.28	+0.40	-8	+84	+89	+77	+88
Low 10%	-3.8	-3.0	-1.1	+6.1	+32	+61	+78	+64	+9	+0.7	-0.9	+38	+1.6	-1.3	-1.6	-0.7	+0.3	+0.33	+0.46	-11	+78	+86	+68	+83
Low 5%	-5.2	-4.0	-0.3	+6.7	+29	+56	+71	+57	+7	+0.4	+0.2	+32	+0.7	-1.7	-2.0	-1.0	+0.1	+0.40	+0.55	-14	+67	+80	+52	+75
Low 1%	-8.1	-6.1	+1.5	+7.8	+22	+46	+55	+43	+5	-0.2	+2.7	+22	-0.7	-2.5	-2.9	-1.6	-0.3	+0.52	+0.73	-21	+41	+66	+16	+55

▲ Negative (lower) values more favourable

▲ Negative (lower) values more favourable

▲ Negative (lower) values more favourable

* based on EBVs from the June 2016 Angus BREEDPLAN analysis.



2016 Reference Sires Summary

Sire Name	Animal Ident	No of lots by this sire	Lots by this sire	Tag numbers
Booromooka Frankel F510	NGMF510	9	12,58,64,68,69,76,78,79,100	K46,K92,K172,K286,K41,K257,K84,K132,K313
Carabar Docklands D62	QHED62	5	6,13,49,52,72	K5,K125,K58,K31,K124
Connealy Revenue 7392	USA17220531	1	46	L254
Cluden Newry F10	THCF10	2	22,23	L126,L123
Kennys Creek Regent G213	NDIG213	16	55,60,65,66,73,80,81,82,83,85,90,96,98,102,101,115	K103,K323,K268,K116,K272,K262,K320,K91,K316,K298,K271,K209,K370,K405,K264,K406
Rennylea Edmund	NORE11	9	15,36,37,38,39,56,92,99,111	K201,L69,L58,L55,L67,K69,K200,K94,K163
Silveiras Conversion 8064	USA16262077	10	5,9,10,17,18,19,20,21,51,53	K155,K146,K256,L66,L65,L104,L194,L182,K253,K136
Syngen Black Pearl	USA17236055	5	29,30,31,32,33	L119,L173,L146,L83,L118
Syngen Trust 6228	USA15354674	3	2,59,62	K81,K220,K170
TC Franklin 619	USA15462648	5	1,7,16,57,109	K51,K285,K52,K40,K139
Tuwharetoa Regent D145	BNAD145	5	8,88,94,95,103	K198,K135,K133,K149,K240
Werner Westward	USA15738589	5	24,25,26,27,28	L216,L191,L308,L115,L4
Wattletop New Design 458N E111	NWPE111	1	101	K126
Wattletop 1407 New Design F77	NWPF77	2	43,44	L18,L3
Wattletop Connection F371	NWPF371	3	74,113,118	K444,K386,K420
Wattletop Franklin G188	NWPG188	2	4,11	K252,K23
Wattletop Africa H13	NWPH13	2	14,87	K302,K322
Wattletop New Day H58	NWPH58	3	104,114,117	K399,K368,K345
Wattletop Nadal H94	NWPH94	3	86,91,114	K374,K446,K393
Wattletop Nadal H132	NWPH132	3	63,71,107	K359,K349,K351
Wattletop Usual H139	NWPH139	5	70,75,77,84,116	K251,K390,K312,K398,K373
Wattletop Franklin H179	NWPH179	5	50,61,97,105,106	K329,K280,K279,K387,K344
Wattletop E111 H253	NWPH253	4	3,54,67,89	K101,K336,K306,K310
Wattletop Infinity F31 H347	NWPH347	1	108	K365
Wattletop Bull Durham H405	NWPH405	1	93	K423
Wattletop Jasper J3	NWPJ3	2	34,35	L125,L98
Wattletop Regent J78	NWPJ78	2	47,48	L293,L322
Wattletop Regent J83	NWPJ83	1	46	L315
Wattletop J95	NWPJ95	1	41	L90
Wattletop Frankel J173	NWPJ173	1	40	L399
Wattletop Jackson J292	NWPJ292	1	42	L268



- THE KEY TO YOUR PERFORMANCE -

Reference Sires

Reference Sires **BOOROOMOOKA FRANKEL F510 (AI) (HBR)** NGMF510
Verified to Mating
DOB: 26/10/2010 **Tattoo:** F510 (F) **AMF NHF CAF DDC**

PAPA EQUATOR 2928 BON VIEW NEW DESIGN 1407
SIRE: NAQA241 ARDROSSAN EQUATOR A241 (AI) (ET) **DAM:** NGMZ5 BOOROOMOOKA TRACEY Z5 (AI) (ET)
 ARDROSSAN PRINCESS W38 (AI) (ET) BOOROOMOOKA TRACY T4 (AI) (ET)

June 2016 Angus Australia BREEDPLAN																				
	Dir	Dtrs	GL	BW	200W	400W	600W	MCW	MILK	SS	D to C	CW	EMA	Rib	Rump	RBY%	IMF%	NFI-P	NFI-F	Doc
EBV	-1.2	-6.1	-4.9	+7.4	+59	+106	+144	+132	+20	+3.1	-3.5	+77	+7.4	-1.9	-1.7	+2.2	+1.8	-0.19	-0.58	+12
ACC	86%	77%	98%	98%	98%	98%	98%	93%	91%	97%	65%	89%	89%	89%	88%	83%	87%	73%	79%	96%
%Rank			20%	15%	1%	1%	1%	1%	10%	5%		5%	10%	5%		1%		10%	1%	

Traits Observed: GL,CE,BWT,200WT,400WT,600WT,SS,FAT,EMA,IMF,DOC,Genomics

BREEDPLAN Statistics: Num of Herds 26, Progeny Analysed 914, Scan Progeny 631, Num of Dtrs 109

No of Lots by this Sire: 9

Lots by this Sire: 12,58,64,68,69,76,78,79,100

Tag Numbers: K46,K92,K172,K286,K41,K257,K84,K132,K313

\$INDEX VALUES

ABI	DOM	GRN	GRS
+\$137	+\$122	+\$152	+\$131
5%	5%	5%	5%

Reference Sires **CARABAR DOCKLANDS D62 (AI) (HBR)** QHED62
Verified to Mating
DOB: 28/08/2008 **Tattoo:** QHE D62 (T&F) **AMFU NHFU CAF DDF**

ARDROSSAN DIRECTION W109 (AI) (ET) BON VIEW NEW DESIGN 1407
SIRE: NENZ181 KAROO W109 DIRECTION Z181 **DAM:** QHEB12 CARABAR BLACKCAP MARY B12 (AI) (ET)
 KAROO FLATS MADONNA V56 (AI) BOOROOMOOKA TRACY T4 (AI) (ET)

June 2016 Angus Australia BREEDPLAN																				
	Dir	Dtrs	GL	BW	200W	400W	600W	MCW	MILK	SS	D to C	CW	EMA	Rib	Rump	RBY%	IMF%	NFI-P	NFI-F	Doc
EBV	+4.8	+1.5	-8.8	+4.0	+47	+90	+126	+104	+21	+3.4	-5.8	+62	+7.4	+1.9	+2.6	+0.5	+1.1	+0.3	+0.6	-16
ACC	92%	83%	99%	99%	98%	98%	98%	96%	94%	98%	62%	90%	89%	89%	87%	83%	87%	69%	72%	98%
%Rank	5%		1%		20%	10%	5%	15%	5%	1%	10%		10%	5%	5%					

Traits Observed: GL,BWT,200WT,400WT,600WT,SS,FAT,EMA,IMF,Genomics

BREEDPLAN Statistics: Num of Herds 142, Progeny Analysed 2572, Scan Progeny 1379, Num of Dtrs 197

No of Lots by this Sire: 5

Lots by this Sire: 6,13,49,52,72

Tag Numbers: K5,K125,K58,K31,K124

\$INDEX VALUES

ABI	DOM	GRN	GRS
+\$136	+\$118	+\$136	+\$135
5%	5%	15%	1%

Reference Sires **CONNELLY REVENUE 7392 (HBR)** USA17220531
DOB: 30/07/2011 **Tattoo:** 189C **AMF NHFU CAF DDF**

G A R PREDESTINED ARDROSSAN DIRECTION W109 (AI) (ET)
SIRE: USA15142281 RITO REVENUE 5M2 OF 2536 PRE **DAM:** USA15804353 EBONISHA OF CONGANGA
 G A R PRECISION 2536 EBONLEESE OF CONGANGA 471

June 2016 Angus Australia BREEDPLAN																				
	Dir	Dtrs	GL	BW	200W	400W	600W	MCW	MILK	SS	D to C	CW	EMA	Rib	Rump	RBY%	IMF%	NFI-P	NFI-F	Doc
EBV	-5.3	-1.1	-3.7	+6.3	+48	+78	+104	+82	+16	+0.9	-5.2	+65	+10.6	-0.2	-0.8	+1.7	+1.7	+0.0	+0.0	+14
ACC	75%	51%	98%	98%	95%	91%	85%	79%	74%	89%	45%	78%	76%	78%	74%	69%	71%	54%	55%	76%
%Rank					15%						20%		1%			5%				20%

Traits Observed: Genomics

BREEDPLAN Statistics: Num of Herds 17, Progeny Analysed 470, Scan Progeny 41, Num of Dtrs 0

No of Lots by this Sire: 1

Lots by this Sire: 46

Tag Numbers: L254

\$INDEX VALUES

ABI	DOM	GRN	GRS
+\$110	+\$103	+\$113	+\$108

PERFORMANCE WHERE IT COUNTS!

Producing Medal Winners in the Angus Sire
Benchmarking Program



Reference Sires **CLUDEN NEWRY EQUATOR F10 (AI) (HBR)** THCF10
Verified to Sire

DOB: 01/08/2010 Tattoo: H OVER BAR F10 (T&F) AMFU NHFU CAF DDFU

PAPA EQUATOR 2928

BOOROOMOOKA FUTURE X433 (AI)

SIRE: NAQA241 ARDROSSAN EQUATOR A241 (AI) (ET)

DAM: THCA162 CLUDEN NEWRY ARAWATEA A162

ARDROSSAN PRINCESS W38 (AI) (ET)

CLUDEN NEWRY ARAWATEA W086 (AI)

June 2016 Angus Australia BREEDPLAN

	Dir	Dtrs	GL	BW	200W	400W	600W	MCW	MILK	SS	D to C	CW	EMA	Rib	Rump	RBY%	IMF%	NFI-P	NFI-F	Doc
EBV	+2.0	+1.6	-7.1	+2.8	+45	+90	+111	+97	+22	+3.9	-5.0	+79	+6.8	-0.6	-1.1	+1.5	+1.2	+0.0	+0.2	--
ACC	84%	68%	98%	98%	96%	96%	95%	88%	81%	95%	56%	81%	83%	84%	81%	76%	80%	63%	64%	
%Rank			1%	15%		10%	10%		5%	1%		1%	15%			5%				

Traits Observed: GL,BWT,200WT,400WT(x2),600WT,SS,FAT,EMA,IMF,Genomics

BREEDPLAN Statistics: Num of Herds 11, Progeny Analysed 479, Scan Progeny 212, Num of Dtrs 14

No of Lots by this Sire: 2

Lots by this Sire: 22,23

Tag Numbers: L126,L123

\$INDEX VALUES

ABI	DOM	GRN	GRS
+\$120	+\$119	+\$123	+\$119
20%	5%		10%

Reference Sires **KENNY'S CREEK REGENT G213 (AI) (HBR)** NDIG213
Verified to Sire

DOB: 18/08/2011 Tattoo: G213 (F) AMFU NHFU CAFU DDF

TE MANIA AMBASSADOR A134 (AI)

K C F BENNETT TOTAL

SIRE: BNAD145 TUWHARETOA REGENT D145 (AI) (ET)

DAM: NDIC189 KENNY'S CREEK SATURN C189 (AI) (ET)

LAWSONS HENRY VIII Y5 (AI)

KENNY'S CREEK SATURN V82 (AI) (ET)

June 2016 Angus Australia BREEDPLAN

	Dir	Dtrs	GL	BW	200W	400W	600W	MCW	MILK	SS	D to C	CW	EMA	Rib	Rump	RBY%	IMF%	NFI-P	NFI-F	Doc
EBV	-0.6	-3.9	-6.7	+5.6	+48	+79	+106	+99	+18	+0.6	-4.3	+81	+6.8	+1.3	-0.2	-0.2	+2.2	+0.2	+0.2	-21
ACC	75%	60%	98%	97%	95%	96%	95%	85%	73%	94%	56%	79%	82%	83%	81%	76%	80%	63%	63%	88%
%Rank			5%	15%					15%			1%	15%	15%						

Traits Observed: GL,BWT,200WT,400WT,FAT,EMA,IMF,Genomics

BREEDPLAN Statistics: Num of Herds 11, Progeny Analysed 339, Scan Progeny 188, Num of Dtrs 1

No of Lots by this Sire: 16

Lots by this Sire: 55,60,65,66,73,80,81,82,83,85,90,96,98,102,110,115

Tag Numbers: K103,K323,K268,K116,K272,K262,K320,K91,K316,K298,K271,K209,K370,K405,K264,K406

\$INDEX VALUES

ABI	DOM	GRN	GRS
+\$101	+\$96	+\$105	+\$100

Reference Sires **RENNYLEA EDMUND E11 (AI) (ET) (HBR)** NORE11
Verified to Mating

DOB: 05/03/2009 Tattoo: E11 (F) AMF NHF CAF DDF

BOOROOMOOKA UNDERTAKEN U170 (AI)

YTHANBRAE HENRY VIII U8 (AI) (ET)

SIRE: NGMY145 BOOROOMOOKA UNDERTAKEN Y145

DAM: VLYY5 LAWSONS HENRY VIII Y5 (AI)

BOOROOMOOKA UAAISE U101 (AI)

YTHANBRAE DIRECTION T270 (AI)

June 2016 Angus Australia BREEDPLAN

	Dir	Dtrs	GL	BW	200W	400W	600W	MCW	MILK	SS	D to C	CW	EMA	Rib	Rump	RBY%	IMF%	NFI-P	NFI-F	Doc
EBV	+5.3	+3.2	-7.4	+1.1	+38	+72	+90	+80	+13	+2.0	-7.9	+52	+6.8	+2.8	+1.5	-1.2	+4.0	+0.7	+1.1	+12
ACC	95%	90%	99%	99%	98%	99%	98%	96%	94%	98%	70%	94%	93%	93%	92%	88%	91%	80%	86%	98%
%Rank	1%	10%	1%	5%							1%		15%	1%	10%		1%			

Traits Observed: BWT,200WT,400WT,600WT(x2),SS,FAT,EMA,IMF,Genomics

BREEDPLAN Statistics: Num of Herds 125, Progeny Analysed 3640, Scan Progeny 1545, Num of Dtrs 164

No of Lots by this Sire: 9

Lots by this Sire: 15,36,37,38,39,56,92,99,111

Tag Numbers: K201,L69,L58,L55,L67,K69,K200,K94,K163

\$INDEX VALUES

ABI	DOM	GRN	GRS
+\$132	+\$115	+\$154	+\$119
5%	10%	5%	10%



- THE KEY TO YOUR PERFORMANCE -

Reference Sires

Reference Sires **SILVEIRAS CONVERSION 8064 (HBR)** USA16262077

DOB: 19/01/2008 Tattoo: 8064 AMF NHF CAF DDF

C A FUTURE DIRECTION 5321

BR MIDLAND

SIRE: USA758N BT CROSSOVER 758N

DAM: USA15368244 EXG SARAS DREAM S609 R3

BT ROYAL PRIDE 237G

EXAR SARAS DREAM 9809

June 2016 Angus Australia BREEDPLAN

	Dir	Dtrs	GL	BW	200 W	400 W	600 W	MCW	MILK	SS	D to C	CW	EMA	Rib	Rump	RBV%	IMF %	NFI-P	NFI-F	Doc
EBV	-12.4	-7.8	-2.0	+8.6	+68	+111	+137	+124	+15	+3.5	-4.6	+90	+14.2	-0.6	+0.0	+1.8	+1.8	+0.4	+0.3	-21
ACC	86%	74%	98%	98%	97%	97%	95%	90%	86%	96%	47%	84%	85%	85%	81%	77%	82%	56%	60%	94%
%Rank					1%	1%	1%	5%		1%		1%	1%		5%					

Traits Observed: Genomics

BREEDPLAN Statistics: Num of Herds 32, Progeny Analysed 664, Scan Progeny 296, Num of Dtrs 32

No of Lots by this Sire: 10

Lots by this Sire: 5,9,10,17,18,19,20,21,51,53

Tag Numbers: K155,K146,K256,L66,L65,L104,L194,L182,K253,K136

\$INDEX VALUES

ABI	DOM	GRN	GRS
+\$116	+\$110	+\$120	+\$114
	20%		20%

Reference Sires **SYDGEN BLACK PEARL 2006 (HBR)** USA17236055

DOB: 01/01/2012 Tattoo: AMFU NHFU CAFU DDF

SCR PROMISE 4042

CONNELLY FORWARD

SIRE: USA15354674 SYDGEN TRUST 6228

DAM: USA16214508 SYDGEN ANITA 8611

SYDGEN FOREVER LADY 4413 (ET)

THREE TREES ANITA 5133

June 2016 Angus Australia BREEDPLAN

	Dir	Dtrs	GL	BW	200 W	400 W	600 W	MCW	MILK	SS	D to C	CW	EMA	Rib	Rump	RBV%	IMF %	NFI-P	NFI-F	Doc
EBV	+1.7	+3.2	-7.4	+3.1	+53	+95	+118	+90	+20	+0.7	-5.5	+75	+8.8	-0.8	-1.7	+1.9	+1.3	+0.0	-0.12	-8
ACC	83%	57%	98%	98%	97%	87%	84%	80%	75%	78%	36%	77%	69%	71%	63%	62%	63%	43%	46%	93%
%Rank		10%	1%	20%	5%	5%	10%	10%	10%	15%	5%	5%	5%		5%	5%		10%		

Traits Observed: Genomics

BREEDPLAN Statistics: Num of Herds 45, Progeny Analysed 877, Scan Progeny 0, Num of Dtrs 0

No of Lots by this Sire: 5

Lots by this Sire: 29,30,31,32,33

Tag Numbers: L119,L173,L146,L83,L118

\$INDEX VALUES

ABI	DOM	GRN	GRS
+\$134	+\$130	+\$138	+\$132
5%	1%	10%	1%

Reference Sires **SYDGEN TRUST 6228 (HBR)** USA15354674

DOB: 07/02/2006 Tattoo: 6228 (F) AMF NHF CAF DDF

C A FUTURE DIRECTION 5321

BON VIEW NEW DESIGN 1407

SIRE: USA14851313 SCR PROMISE 4042

DAM: USA14682938 SYDGEN FOREVER LADY 4413 (ET)

SCR QUEEN 2167

S A F FOREVER LADY 0182 (ET)

June 2016 Angus Australia BREEDPLAN

	Dir	Dtrs	GL	BW	200 W	400 W	600 W	MCW	MILK	SS	D to C	CW	EMA	Rib	Rump	RBV%	IMF %	NFI-P	NFI-F	Doc
EBV	+1.5	+4.5	-7.2	+2.9	+53	+84	+118	+114	+9	+0.4	-4.3	+73	+8.1	-1.2	-1.8	+1.1	+1.4	+0.0	-0.20	-12
ACC	94%	86%	99%	99%	98%	98%	98%	97%	96%	98%	61%	92%	91%	92%	90%	87%	89%	72%	74%	96%
%Rank		1%	1%	15%	5%	20%	10%	10%				5%	5%		15%	15%		20%	5%	

Traits Observed:

BREEDPLAN Statistics: Num of Herds 85, Progeny Analysed 1888, Scan Progeny 1267, Num of Dtrs 292

No of Lots by this Sire: 3

Lots by this Sire: 2,59,62

Tag Numbers: K81,K220,K170

\$INDEX VALUES

ABI	DOM	GRN	GRS
+\$123	+\$113	+\$126	+\$122
15%	15%	20%	10%

PERFORMANCE WHERE IT COUNTS!

Producing Medal Winners in the Angus Sire
Benchmarking Program



Reference Sires **TC FRANKLIN 619 (HBR)** USA15462648

DOB: 18/01/2006 Tattoo: AMF NHF CAF DDF

BON VIEW NEW DESIGN 208

CONNEALY FOREFRONT

SIRE: USA14844711 TC TOTAL 410

DAM: USA13963170 TC MARCIA 1069

TC ERICA EILEEN 2047

TC MARCIA 7105

June 2016 Angus Australia BREEDPLAN

	Dir	Dtrs	GL	BW	200W	400W	600W	MCW	MILK	SS	D to C	CW	EMA	Rib	Rump	RBY%	IMF%	NFI-P	NFI-F	Doc
EBV	+2.6	+4.9	-3.7	+1.6	+49	+87	+109	+104	+11	+1.0	-4.3	+54	+2.8	-2.9	-0.9	-0.1	+1.9	-0.11	-0.25	+4
ACC	93%	85%	99%	99%	98%	98%	98%	97%	96%	98%	62%	92%	91%	92%	90%	87%	89%	82%	80%	91%
%Rank	20%	1%		1%	10%	15%		15%										10%	5%	

Traits Observed: Genomics

BREEDPLAN Statistics: Num of Herds 43, Progeny Analysed 1107, Scan Progeny 728, Num of Dtrs 249

No of Lots by this Sire: 5

Lots by this Sire: 1,7,16,57,109

Tag Numbers: K51,K285,K52,K40,K139

INDEX VALUES

ABI	DOM	GRN	GRS
+\$113	+\$113	+\$117	+\$112
	15%		

Reference Sires **TUWHARETOA REGENT D145 (AI) (ET) (HBR)** BNAD145
Verified to Mating

DOB: 08/09/2008 Tattoo: SV D145 (T&F) AMF NHF CAF DDF

RENNYLEA XPONENTIAL X555 (AI) (ET)

YTHANBRAE HENRY VIII U8 (AI) (ET)

SIRE: VTMA134 TE MANIA AMBASSADOR A134 (AI)

DAM: VLYY5 LAWSONS HENRY VIII Y5 (AI)

TE MANIA LOWAN Y211 (ACR) (AI)

YTHANBRAE DIRECTION T270 (AI)

June 2016 Angus Australia BREEDPLAN

	Dir	Dtrs	GL	BW	200W	400W	600W	MCW	MILK	SS	D to C	CW	EMA	Rib	Rump	RBY%	IMF%	NFI-P	NFI-F	Doc
EBV	-6.9	-9.5	-2.2	+6.0	+50	+90	+124	+119	+19	+1.5	-5.0	+90	+6.9	+0.8	-1.2	-1.2	+4.3	+0.5	+0.5	-2
ACC	98%	94%	99%	99%	99%	99%	99%	98%	98%	99%	87%	98%	96%	96%	97%	95%	96%	89%	90%	99%
%Rank					10%	10%	5%	5%	10%			1%	15%				1%			

Traits Observed: BWT,400WT,SS,FAT,EMA,IMF,Genomics

BREEDPLAN Statistics: Num of Herds 149, Progeny Analysed 6666, Scan Progeny 4596, Num of Dtrs 976

No of Lots by this Sire: 5

Lots by this Sire: 8,88,94,95,103

Tag Numbers: K198,K135,K133,K149,K240

INDEX VALUES

ABI	DOM	GRN	GRS
+\$114	+\$92	+\$142	+\$100
		10%	

Reference Sires **WERNER WESTWARD 357 (HBR)** USA15738589

DOB: 02/01/2007 Tattoo: AMF NHF CAF DDF

B/R NEW DESIGN 036

C A FUTURE DIRECTION 5321

SIRE: USA13395344 G A R PREDESTINED

DAM: USA14685275 BFF EVERELDA ENTENSE 4015

G A R EXT 4206

THREE TREES EVERELDA C27F

June 2016 Angus Australia BREEDPLAN

	Dir	Dtrs	GL	BW	200W	400W	600W	MCW	MILK	SS	D to C	CW	EMA	Rib	Rump	RBY%	IMF%	NFI-P	NFI-F	Doc
EBV	+2.5	+3.6	-2.6	+3.1	+40	+77	+102	+63	+22	+0.1	-3.5	+56	+6.2	+0.6	+0.8	+0.3	+2.7	+0.0	+0.2	-19
ACC	90%	84%	99%	99%	98%	98%	98%	93%	90%	98%	59%	86%	88%	87%	84%	80%	85%	65%	68%	96%
%Rank	20%	5%		20%					5%				20%				15%			

Traits Observed: Genomics

BREEDPLAN Statistics: Num of Herds 79, Progeny Analysed 1515, Scan Progeny 750, Num of Dtrs 68

No of Lots by this Sire: 5

Lots by this Sire: 24,25,26,27,28

Tag Numbers: L216,L191,L308,L115,L4

INDEX VALUES

ABI	DOM	GRN	GRS
+\$125	+\$115	+\$134	+\$121
10%	10%	15%	10%



- THE KEY TO YOUR PERFORMANCE -

Reference Sires

Reference Sires **WATTLETOP SITZ 458N E111 (AI) (HBR)** NWPE111
Verified to Sire

DOB: 30/07/2009 Tattoo: E111 (F) AMFU NHFU CAFU DDF

BON VIEW NEW DESIGN 1407 B/R AMBUSH 28
SIRE: USA14474596 SITZ NEW DESIGN 458N DAM: NWPC36 WATTLETOP DANDLOO C36 (AI)
SITZ ELLUNAS ELITE 3308 WATTLETOP DANDLOO A134 (AI) (ET)

June 2016 Angus Australia BREEDPLAN																				
	Dir	Dtrs	GL	BW	200 W	400 W	600 W	MCW	MILK	SS	D to C	CW	EMA	Rib	Rump	RBV%	IMF%	NFI-P	NFI-F	Doc
EBV	+1.8	+3.2	-4.8	+3.4	+44	+83	+107	+83	+23	+1.4	-2.6	+65	+5.5	-2.2	-2.4	+0.6	+3.4	-0.18	-0.38	+19
ACC	79%	66%	96%	96%	94%	95%	95%	90%	85%	91%	68%	88%	87%	89%	87%	83%	86%	73%	80%	89%
%Rank	10%								5%			20%					5%	5%	1%	10%

Traits Observed: GL,CE,BWT,200WT(x2),400WT,600WT,SS,FAT,EMA,IMF,Genomics

BREEDPLAN Statistics: Num of Herds 10, Progeny Analysed 245, Scan Progeny 162, Num of Dtrs 40

No of Lots by this Sire: 1

Lots by this Sire: 101

Tag Numbers: K126

\$INDEX VALUES

ABI	DOM	GRN	GRS
+\$122	+\$116	+\$142	+\$114
15%	10%	10%	20%

Reference Sires **WATTLETOP 1407 F77 (AI) (ET) (HBR)** NWPF77
Verified to Mating

DOB: 20/07/2010 Tattoo: F77 (F) AMFU NHFU CAFU DD3%

B/R NEW DESIGN 036 BT EQUATOR 395M
SIRE: USA1407 BON VIEW NEW DESIGN 1407 DAM: NWPC29 WATTLETOP IDOLDEE C29 (AI)
BON VIEW PRIDE 664 WATTLETOP IDOLDEE A320 (AI) (ET)

June 2016 Angus Australia BREEDPLAN																				
	Dir	Dtrs	GL	BW	200 W	400 W	600 W	MCW	MILK	SS	D to C	CW	EMA	Rib	Rump	RBV%	IMF%	NFI-P	NFI-F	Doc
EBV	+5.9	+4.0	-5.4	+0.8	+42	+76	+105	+81	+19	+1.2	-6.1	+59	+4.4	-1.3	-1.5	+0.4	+1.6	+0.0	-0.14	--
ACC	70%	61%	87%	89%	85%	82%	84%	79%	68%	74%	58%	73%	70%	75%	74%	68%	68%	60%	60%	
%Rank	1%	5%	15%	1%					10%		5%								10%	

Traits Observed: BWT,200WT,400WT(x2),600WT,SS,FAT,EMA,IMF,Genomics

BREEDPLAN Statistics: Num of Herds 2, Progeny Analysed 37, Scan Progeny 8, Num of Dtrs 1

No of Lots by this Sire: 2

Lots by this Sire: 43, 44

Tag Numbers: L18, L3

\$INDEX VALUES

ABI	DOM	GRN	GRS
+\$117	+\$108	+\$120	+\$114
			20%

Reference Sires **WATTLETOP CONNECTION D144 F371 (HBR)** NWPF371

DOB: 28/09/2010 Tattoo: F371 (F) AMFU NHFU CAFU DDFU

ARDROSSAN CONNECTION X15 (AI) (ET) LAWSONS NEW DESIGN 1407 Y64 (AI) (ET)
SIRE: NWPD144 WATTLETOP CONNECTION X15 D144 (AI) (ET) DAM: NWPB159 WATTLETOP ROBE B159
WATTLETOP USUAL U86 (AI) (ET) WATTLETOP Z352 (AI)

June 2016 Angus Australia BREEDPLAN																				
	Dir	Dtrs	GL	BW	200 W	400 W	600 W	MCW	MILK	SS	D to C	CW	EMA	Rib	Rump	RBV%	IMF%	NFI-P	NFI-F	Doc
EBV	-3.5	-1.3	-5.2	+7.7	+54	+93	+136	+102	+10	+2.3	-0.8	+70	+8.0	-2.4	-2.7	+2.1	+1.6	+0.0	+0.2	--
ACC	65%	48%	69%	88%	84%	82%	84%	82%	69%	82%	44%	72%	65%	70%	68%	61%	62%	47%	47%	
%Rank			15%		5%	5%	1%	20%		20%		10%	5%			1%				

Traits Observed: BWT,200WT,400WT(x2),600WT,SS,FAT,EMA,IMF,Genomics

BREEDPLAN Statistics: Num of Herds 2, Progeny Analysed 27, Scan Progeny 13, Num of Dtrs 5

No of Lots by this Sire: 3

Lots by this Sire: 74,113,118

Tag Numbers: K444,K386,K420

\$INDEX VALUES

ABI	DOM	GRN	GRS
+\$124	+\$111	+\$133	+\$123
15%	20%	15%	10%

PERFORMANCE WHERE IT COUNTS!

Producing Medal Winners in the Angus Sire
Benchmarking Program



Reference Sires **WATTLETOP FRANKLIN G188 (AI) (HBR)** **NWPG188**
Verified to Sire
DOB: 27/07/2011 **Tattoo:** G188 (F) **AMFU NHFU CAFU DDF**
 TC TOTAL 410 WATTLETOP USA9074 C118 (AI) (ET)
SIRE: USA15462648 TC FRANKLIN 619 **DAM:** NWPE295 WATTLETOP BARUNAH E295
 TC MARCIA 1069 WATTLETOP BARUNAH C136 (AI) (ET)

June 2016 Angus Australia BREEDPLAN																				
	Dir	Dtrs	GL	BW	200W	400W	600W	MCW	MILK	SS	DtoC	CW	EMA	Rib	Rump	RBY%	IMF%	NFI-P	NFI-F	Doc
EBV	+2.8	+3.9	-6.5	+2.5	+58	+104	+135	+123	+20	+3.2	-5.8	+74	+4.9	-1.2	+0.2	+0.1	+2.0	-0.12	-0.51	+5
ACC	74%	61%	95%	93%	90%	90%	91%	86%	73%	85%	46%	77%	77%	80%	78%	72%	76%	70%	78%	77%
%Rank	15%	5%	5%	5%	1%	1%	1%	5%	10%	5%	10%	5%						10%	1%	

Traits Observed: GL,CE,BWT,600WT,SS,FAT,EMA,IMF,Genomics
BREEDPLAN Statistics: Num of Herds 6, Progeny Analysed 76, Scan Progeny 49, Num of Dtrs 5
 No of Lots by this Sire: 2
 Lots by this Sire: 4, 11
 Tag Numbers: K252,K23

INDEX VALUES			
ABI	DOM	GRN	GRS
+\$141	+\$127	+\$151	+\$136
1%	1%	5%	1%

Reference Sires **WATTLETOP AFRICA H13 (AI) (HBR)** **NWPH13**
Verified to Mating
DOB: 29/06/2012 **Tattoo:** H13 (F) **AMFU NHFU CAFU DDF**
 TE MANIA ULONG U41 (AI) (ET) BOOROOMOOKA YOGI Z27 (AI)
SIRE: VTMA217 TE MANIA AFRICA A217 (AI) **DAM:** NWPF171 WATTLETOP IDOLDEE F171 (AI)
 TE MANIA JEDDA Y32 (AI) (ET) WATTLETOP IDOLDEE C29 (AI)

June 2016 Angus Australia BREEDPLAN																				
	Dir	Dtrs	GL	BW	200W	400W	600W	MCW	MILK	SS	DtoC	CW	EMA	Rib	Rump	RBY%	IMF%	NFI-P	NFI-F	Doc
EBV	+0.8	+1.0	-4.5	+3.9	+46	+92	+112	+97	+25	+2.4	-5.7	+52	+4.4	-0.2	+0.4	-0.1	+2.8	+0.2	+0.0	--
ACC	65%	56%	82%	86%	78%	79%	79%	75%	63%	69%	54%	70%	65%	66%	67%	63%	62%	56%	56%	
%Rank						5%	20%		1%	15%	10%						10%			

Traits Observed: GL,CE,BWT,200WT(x2),400WT,600WT,FAT,EMA,IMF
BREEDPLAN Statistics: Num of Herds 2, Progeny Analysed 18, Scan Progeny 4, Num of Dtrs 0
 No of Lots by this Sire: 2
 Lots by this Sire: 14,87
 Tag Numbers: K302,K322

INDEX VALUES			
ABI	DOM	GRN	GRS
+\$126	+\$118	+\$140	+\$118
10%	5%	10%	15%

Reference Sires **WATTLETOP B/R NEW DAY H58 (AI) (HBR)** **NWPH58**
Verified to Sire
DOB: 07/07/2012 **Tattoo:** H58 (F) **AMFU NHFU CAFU DDF**
 BOYD NEW DAY 8005 LT 598 BANDO 9074
SIRE: USA14675445 B/R NEW DAY 454 **DAM:** NWPF48 WATTLETOP ANN F48 (AI) (ET)
 B/R RUBY 1224 WATTLETOP ANN V58 (AI)

June 2016 Angus Australia BREEDPLAN																				
	Dir	Dtrs	GL	BW	200W	400W	600W	MCW	MILK	SS	DtoC	CW	EMA	Rib	Rump	RBY%	IMF%	NFI-P	NFI-F	Doc
EBV	-1.7	-1.2	-2.1	+4.7	+43	+76	+96	+89	+14	+1.0	-4.4	+54	+5.7	-0.2	-0.7	+0.5	+1.9	+0.0	+0.0	--
ACC	64%	53%	84%	81%	75%	76%	78%	74%	61%	71%	45%	67%	65%	65%	66%	61%	60%	52%	51%	
%Rank																				

Traits Observed: GL,CE,BWT,200WT(x2),400WT,600WT,FAT,EMA,IMF
BREEDPLAN Statistics: Num of Herds 1, Progeny Analysed 13, Scan Progeny 4, Num of Dtrs 0
 No of Lots by this Sire: 3
 Lots by this Sire: 104,114,117
 Tag Numbers: K399,K368,K345

INDEX VALUES			
ABI	DOM	GRN	GRS
+\$98	+\$99	+\$100	+\$96



- THE KEY TO YOUR PERFORMANCE -

Reference Sires

Reference Sires **WATTLETOP NADAL H94 (AI) (HBR)** NWPH94
Verified to Sire

DOB: 15/07/2012 Tattoo: H94 (F) AMFU NHFU CAFU DDF

G A R ULTIMATE SITZ NEW DESIGN 458N
SIRE: VLYE398 LAWSONS NADAL E398 (AI) **DAM: NWPFI17 WATTLETOP ALEXIS F117 (AI)**
 LAWSONS CONVERGENCE B887 (AI) WATTLETOP ALEXIS Y135 (AI)

June 2016 Angus Australia BREEDPLAN																				
	Dir	Dtrs	GL	BW	200 W	400 W	600 W	MCW	MILK	SS	D to C	CW	EMA	Rib	Rump	RBV%	IMF%	NFI-P	NFI-F	Doc
EBV	+1.3	-0.2	-6.9	+3.7	+44	+73	+92	+94	+5	+1.4	-4.5	+58	+6.7	+0.4	-0.1	+0.9	+1.4	+0.2	+0.4	--
ACC	60%	48%	85%	84%	76%	76%	76%	72%	60%	69%	43%	66%	61%	64%	62%	59%	59%	49%	51%	
%Rank			5%										15%							

Traits Observed: GL,CE,BWT,200WT(x2),600WT,FAT,EMA,IMF

BREEDPLAN Statistics: Num of Herds 2, Progeny Analysed 15, Scan Progeny 7, Num of Dtrs 0

No of Lots by this Sire: 3
Lots by this Sire: 86,91,114
Tag Numbers: K374,K446,K393

INDEX VALUES			
ABI	DOM	GRN	GRS
+\$102	+\$104	+\$100	+\$102

Reference Sires **WATTLETOP NADAL H132 (AI) (HBR)** NWPH132
Verified to Sire

DOB: 19/07/2012 Tattoo: H132 (F) AMFU NHFU CAFU DDF

G A R ULTIMATE WATTLETOP C13 (AI)
SIRE: VLYE398 LAWSONS NADAL E398 (AI) **DAM: NWPE314 WATTLETOP USUAL E314**
 LAWSONS CONVERGENCE B887 (AI) WATTLETOP USUAL A57 (AI) (ET)

June 2016 Angus Australia BREEDPLAN																				
	Dir	Dtrs	GL	BW	200 W	400 W	600 W	MCW	MILK	SS	D to C	CW	EMA	Rib	Rump	RBV%	IMF%	NFI-P	NFI-F	Doc
EBV	-3.9	-1.9	-3.6	+5.9	+49	+81	+100	+101	+2	+0.5	-5.1	+57	+6.7	+0.2	+0.1	+0.4	+2.1	+0.3	+0.3	--
ACC	57%	46%	84%	82%	75%	74%	75%	71%	58%	67%	39%	65%	58%	62%	60%	56%	57%	46%	49%	
%Rank					10%			20%			20%		15%							

Traits Observed: GL,CE,BWT,200WT(x2),600WT,FAT,EMA,IMF

BREEDPLAN Statistics: Num of Herds 2, Progeny Analysed 9, Scan Progeny 5, Num of Dtrs 0

No of Lots by this Sire: 3
Lots by this Sire: 63,71,107
Tag Numbers: K359,K349,K351

INDEX VALUES			
ABI	DOM	GRN	GRS
+\$104	+\$103	+\$109	+\$101

Reference Sires **WATTLETOP USUAL H139 (AI) (HBR)** NWPH139
Verified to Sire

DOB: 20/07/2012 Tattoo: H139 (F) AMFU NHFU CAFU DDF

G A R ULTIMATE PRAIRIEDGE MARBULL DESIGN931
SIRE: VLYE398 LAWSONS NADAL E398 (AI) **DAM: NWPA127 WATTLETOP USUAL A127 (AI) (ET)**
 LAWSONS CONVERGENCE B887 (AI) WATTLETOP USUAL U22 (AI) (ET)

June 2016 Angus Australia BREEDPLAN																				
	Dir	Dtrs	GL	BW	200 W	400 W	600 W	MCW	MILK	SS	D to C	CW	EMA	Rib	Rump	RBV%	IMF%	NFI-P	NFI-F	Doc
EBV	-1.9	-3.4	-1.3	+4.1	+49	+85	+103	+103	+8	+0.2	-3.0	+65	+7.2	-0.7	-1.7	+1.2	+1.2	+0.1	+0.0	--
ACC	60%	49%	85%	83%	77%	78%	80%	75%	61%	70%	46%	68%	66%	67%	67%	62%	61%	51%	52%	
%Rank					10%	20%		20%				20%	10%			10%				

Traits Observed: GL,CE,BWT,200WT(x2),400WT,600WT,FAT,EMA,IMF

BREEDPLAN Statistics: Num of Herds 2, Progeny Analysed 9, Scan Progeny 7, Num of Dtrs 0

No of Lots by this Sire: 5
Lots by this Sire: 70,75,77,84,116
Tag Numbers: K251,K390,K312,K398,K373

INDEX VALUES			
ABI	DOM	GRN	GRS
+\$95	+\$103	+\$91	+\$97

PERFORMANCE WHERE IT COUNTS!

Producing Medal Winners in the Angus Sire
Benchmarking Program



Reference Sires	WATTLETOP FRANKLIN H179 (AI) (HBR)																		NWPH179 Verified to Sire
DOB: 25/07/2012	TC TOTAL 410										GLENAVON C140 (AI)								AMFU NHFU CAFU DDF
	SIRE: USA15462648 TC FRANKLIN 619										DAM: NWPFP135 WATTLETOP USUAL F135								
	TC MARCIA 1069										WATTLETOP USUAL Z119 (AI) (ET)								

June 2016 Angus Australia BREEDPLAN																				
	Dir	Dtrs	GL	BW	200W	400W	600W	MCW	MILK	SS	D to C	CW	EMA	Rib	Rump	RBY%	IMF%	NFI-P	NFI-F	Doc
EBV	-1.5	+1.1	-4.0	+4.5	+49	+88	+114	+109	+12	+1.9	-4.4	+64	+3.8	-2.9	-2.6	+0.8	+1.8	-0.04	-0.07	--
ACC	62%	51%	84%	81%	76%	77%	80%	75%	60%	72%	43%	68%	66%	67%	68%	62%	60%	53%	51%	
%Rank					10%	10%	15%	10%				20%							15%	

Traits Observed: GL,CE,BWT,200WT(x2),400WT,600WT,FAT,EMA,IMF
BREEDPLAN Statistics: Num of Herds 1, Progeny Analysed 10, Scan Progeny 7, Num of Dtrs 0
No of Lots by this Sire: 5
Lots by this Sire: 50,61,97,105,106
Tag Numbers: K329,K280,K279,K387,K344

INDEX VALUES			
ABI	DOM	GRN	GRS
+\$110	+\$107	+\$118	+\$106

Reference Sires	WATTLETOP E111 H253 (AI) (HBR)																		NWPH253 Verified to Sire
DOB: 31/07/2012	SITZ NEW DESIGN 458N										GARDENS HIGHMARK								AMFU NHFU CAFU DDF
	SIRE: NWPE111 WATTLETOP SITZ 458N E111 (AI)										DAM: NWPB213 WATTLETOP BARUNAH B213 (AI)								
	WATTLETOP DANDLOO C36 (AI)										WATTLETOP Y191 (AI)								

June 2016 Angus Australia BREEDPLAN																				
	Dir	Dtrs	GL	BW	200W	400W	600W	MCW	MILK	SS	D to C	CW	EMA	Rib	Rump	RBY%	IMF%	NFI-P	NFI-F	Doc
EBV	-3.4	-0.5	-2.9	+5.8	+46	+84	+106	+79	+25	+1.5	-3.1	+61	+3.5	-0.5	+0.4	+0.2	+3.0	-0.05	-0.12	--
ACC	64%	48%	89%	83%	79%	79%	79%	77%	66%	82%	48%	70%	66%	70%	68%	61%	62%	51%	53%	
%Rank							20%		1%								10%	20%	10%	

Traits Observed: GL,CE,BWT,200WT(x2),400WT,SS,FAT,EMA,IMF,Genomics
BREEDPLAN Statistics: Num of Herds 1, Progeny Analysed 10, Scan Progeny 6, Num of Dtrs 0
No of Lots by this Sire: 4
Lots by this Sire: 3,54,67,89
Tag Numbers: K101,K336,K306,K310

INDEX VALUES			
ABI	DOM	GRN	GRS
+\$107	+\$104	+\$118	+\$103

Reference Sires	WATTLETOP INFINITY F31 H347 (HBR)																		NWPH347 Verified to Sire
DOB: 16/08/2012	TE MANIA INFINITY 04 379 AB										B/R 65R GENESIS								AMFU NHFU CAFU DDF
	SIRE: NWPFP31 WATTLETOP INFINITY F31 (AI)										DAM: NWPDP163 WATTLETOP GILDA D163 (AI)								
	WATTLETOP USUAL D189 (AI)										WATTLETOP GILDA A240 (AI)								

June 2016 Angus Australia BREEDPLAN																				
	Dir	Dtrs	GL	BW	200W	400W	600W	MCW	MILK	SS	D to C	CW	EMA	Rib	Rump	RBY%	IMF%	NFI-P	NFI-F	Doc
EBV	+0.0	-3.0	-4.8	+4.7	+41	+74	+105	+97	+14	+1.5	-5.0	+56	+3.6	-1.0	+0.1	-0.1	+2.0	+0.2	+0.4	--
ACC	55%	44%	63%	84%	76%	76%	77%	72%	55%	56%	41%	64%	59%	63%	62%	57%	55%	45%	44%	
%Rank																				

Traits Observed: CE,BWT,200WT(x2),400WT,600WT,FAT,EMA,IMF
BREEDPLAN Statistics: Num of Herds 2, Progeny Analysed 13, Scan Progeny 5, Num of Dtrs 0
No of Lots by this Sire: 1
Lots by this Sire: 108
Tag Numbers: K365

INDEX VALUES			
ABI	DOM	GRN	GRS
+\$105	+\$95	+\$111	+\$102



- THE KEY TO YOUR PERFORMANCE -

Reference Sires

Reference Sires	WATTLETOP BULL DURHAM F85 H405 (HBR)	NWPH405 Verified to Mating																		
DOB: 30/08/2012	Tattoo: H405 (F)	AMFU NHFU CAFU DDF																		
SITZ NEW DESIGN 458N		WATTLETOP FUTURE DIRECTIONX109 (AI) (ET)																		
SIRE: NWP85 WATTLETOP BULL DURHAM F85 (AI) (ET) WATTLETOP Z101 (AI) (ET)		DAM: NWPZ318 WATTLETOP BARUNAH UZ318 WATTLETOP BARUNAH U95 (AI) (ET)																		
June 2016 Angus Australia BREEDPLAN																				
	Dir	Dtrs	GL	BW	200W	400W	600W	MCW	MILK	SS	D to C	CW	EMA	Rib	Rump	RBV%	IMF%	NFI-P	NFI-F	Doc
EBV	-3.3	+0.8	-4.2	+6.9	+50	+86	+119	+112	+10	+1.8	-4.4	+64	+4.0	+0.2	+1.0	-0.4	+2.2	+0.1	+0.0	--
ACC	55%	43%	55%	82%	73%	71%	72%	69%	55%	54%	42%	61%	53%	58%	56%	53%	52%	42%	43%	
%Rank					10%	15%	10%	10%				20%			20%					
<i>Traits Observed: CE,BWT,200WT(x2),400WT,600WT,FAT,EMA,IMF</i>																				
<i>BREEDPLAN Statistics: Num of Herds 2, Progeny Analysed 10, Scan Progeny 4, Num of Dtrs 0</i>																				
<i>No of Lots by this Sire: 1</i>																				
<i>Lots by this Sire: 93</i>																				
<i>Tag Numbers: K423</i>																				
\$INDEX VALUES																				
ABI					DOM					GRN					GRS					
+\$113					+\$100					+\$121					+\$109					

Reference Sires	WATTLETOP JASPER J3 (AI) (HBR)	NWJP3 Verified to Sire																		
DOB: 30/06/2013	Tattoo: J3 (F)	AMFU NHFU CAFU DDF																		
G A R PREDESTINED		GLENAVON C140 (AI)																		
SIRE: USA16340278 RITO 9M25 OF RITA 5F56 PRED RITA 5F56 OF 1I98 FD		DAM: NWP338 WATTLETOP ROBE G338 WATTLETOP ROBE B159																		
June 2016 Angus Australia BREEDPLAN																				
	Dir	Dtrs	GL	BW	200W	400W	600W	MCW	MILK	SS	D to C	CW	EMA	Rib	Rump	RBV%	IMF%	NFI-P	NFI-F	Doc
EBV	+3.5	+1.2	-7.8	+3.5	+49	+89	+109	+87	+18	+1.1	-5.3	+73	+8.1	-0.4	-0.5	+0.5	+2.3	+0.1	+0.1	+10
ACC	69%	54%	95%	94%	87%	81%	79%	75%	61%	64%	38%	70%	62%	61%	61%	56%	59%	43%	44%	83%
%Rank	10%		1%		10%	10%			15%		15%	5%	5%							
<i>Traits Observed: GL,CE,BWT,200WT,400WT,FAT,EMA,IMF,Genomics</i>																				
<i>BREEDPLAN Statistics: Num of Herds 14, Progeny Analysed 89, Scan Progeny 0, Num of Dtrs 0</i>																				
<i>No of Lots by this Sire: 2</i>																				
<i>Lots by this Sire: 34,35</i>																				
<i>Tag Numbers: L125,L98</i>																				
\$INDEX VALUES																				
ABI					DOM					GRN					GRS					
+\$127					+\$122					+\$136					+\$123					
10%					5%					15%					10%					

Reference Sires	WATTLETOP REGENT J78 (AI) (HBR)	NWJP78 Verified to Sire																		
DOB: 15/07/2013	Tattoo: J78 (F)	AMFU NHFU CAFU DDF																		
TE MANIA AMBASSADOR A134 (AI)		B/R AMBUSH 28																		
SIRE: BNAD145 TUWHARETOA REGENT D145 (AI) (ET) LAWSONS HENRY VIII Y5 (AI)		DAM: NWP244 WATTLETOP USUAL D244 (AI) WATTLETOP USUAL A268																		
June 2016 Angus Australia BREEDPLAN																				
	Dir	Dtrs	GL	BW	200W	400W	600W	MCW	MILK	SS	D to C	CW	EMA	Rib	Rump	RBV%	IMF%	NFI-P	NFI-F	Doc
EBV	-3.6	-1.8	-5.8	+5.7	+49	+88	+118	+116	+16	+1.1	-4.8	+78	+6.7	-0.1	-0.9	-0.1	+3.2	+0.2	+0.2	--
ACC	66%	57%	86%	89%	84%	79%	79%	76%	64%	70%	52%	71%	62%	64%	65%	61%	60%	54%	55%	
%Rank			10%		10%	10%	10%	5%				1%	15%				5%			
<i>Traits Observed: GL,CE,BWT,200WT,400WT,600WT,SS,FAT,EMA,IMF</i>																				
<i>BREEDPLAN Statistics: Num of Herds 1, Progeny Analysed 33, Scan Progeny 0, Num of Dtrs 0</i>																				
<i>No of Lots by this Sire: 2</i>																				
<i>Lots by this Sire: 47,48</i>																				
<i>Tag Numbers: L293,L3221</i>																				
\$INDEX VALUES																				
ABI					DOM					GRN					GRS					
+\$119					+\$104					+\$139					+\$110					
20%										10%										

Reference Sires **WATTLETOP REGENT J83 (AI) (HBR)** NWPJ83
Verified to Mating
DOB: 16/07/2013 Tattoo: J83 (F) AMFU NHFU CAFU DDFU

TE MANIA AMBASSADOR A134 (AI) TE MANIA INFINITY 04 379 AB
SIRE: **BNAD145 TUWHARETOA REGENT D145 (AI) (ET)** DAM: **NWPF2 WATTLETOP DANDLOO F2 (AI)**
LAWSONS HENRY VIII Y5 (AI) WATTLETOP DANDLOO D17 (AI)

June 2016 Angus Australia BREEDPLAN																				
	Dir	Dtrs	GL	BW	200W	400W	600W	MCW	MILK	SS	DtoC	CW	EMA	Rib	Rump	RBY%	IMF%	NFI-P	NFI-F	Doc
EBV	-4.6	-5.8	-5.1	+6.1	+49	+91	+125	+120	+15	+1.7	-4.5	+79	+5.4	-1.3	-1.7	-0.1	+3.3	+0.3	+0.4	--
ACC	65%	58%	85%	85%	81%	77%	78%	74%	63%	69%	53%	70%	63%	64%	65%	62%	61%	55%	56%	
%Rank					10%	10%	5%	5%				1%					5%			

Traits Observed: GL,CE,BWT,200WT,400WT,600WT,SS,FAT,EMA,IMF
BREEDPLAN Statistics: Num of Herds 1, Progeny Analysed 19, Scan Progeny 0, Num of Dtrs 0
No of Lots by this Sire: 1
Lots by this Sire: 46
Tag Numbers: L315

INDEX VALUES			
ABI	DOM	GRN	GRS
+\$118	+\$101	+\$142	+\$108
20%		10%	

Reference Sires **WATTLETOP J95 (AI) (HBR)** NWPJ95
Verified to Mating
DOB: 17/07/2013 Tattoo: J95 (F) AMFU NHFU CAFU DDFU

TE MANIA AMBASSADOR A134 (AI) BOOROOMOOKA YOGI Z27 (AI)
SIRE: **BNAD145 TUWHARETOA REGENT D145 (AI) (ET)** DAM: **NWPF171 WATTLETOP IDOLDEE F171 (AI)**
LAWSONS HENRY VIII Y5 (AI) WATTLETOP IDOLDEE C29 (AI)

June 2016 Angus Australia BREEDPLAN																				
	Dir	Dtrs	GL	BW	200W	400W	600W	MCW	MILK	SS	DtoC	CW	EMA	Rib	Rump	RBY%	IMF%	NFI-P	NFI-F	Doc
EBV	-1.1	-2.7	-4.6	+4.4	+46	+86	+115	+110	+21	+1.4	-5.4	+75	+4.7	+1.1	+0.2	-0.9	+2.8	+0.3	+0.3	--
ACC	66%	56%	93%	89%	83%	78%	77%	74%	63%	61%	51%	70%	64%	65%	66%	62%	61%	54%	54%	
%Rank						15%	15%	10%	5%		15%	5%		15%			10%			

Traits Observed: GL,CE,BWT,200WT,400WT,FAT,EMA,IMF
BREEDPLAN Statistics: Num of Herds 3, Progeny Analysed 28, Scan Progeny 0, Num of Dtrs 0
No of Lots by this Sire: 1
Lots by this Sire: 41
Tag Numbers: L90

INDEX VALUES			
ABI	DOM	GRN	GRS
+\$113	+\$100	+\$126	+\$107
		20%	

Reference Sires **WATTLETOP FRANKEL J173 (AI) (ET) (HBR)** NWPJ173
Verified to Sire
DOB: 23/07/2013 Tattoo: J173 (F) AMFU NHFU CAFU DDF

ARDROSSAN EQUATOR A241 (AI) (ET) BR MIDLAND
SIRE: **NGMF510 BOOROOMOOKA FRANKEL F510 (AI)** DAM: **NWPE64 WATTLETOP USUAL E64 (AI)**
BOOROOMOOKA TRACEY Z5 (AI) (ET) WATTLETOP USUAL C264 (AI)

June 2016 Angus Australia BREEDPLAN																				
	Dir	Dtrs	GL	BW	200W	400W	600W	MCW	MILK	SS	DtoC	CW	EMA	Rib	Rump	RBY%	IMF%	NFI-P	NFI-F	Doc
EBV	+0.1	-1.3	-3.8	+5.7	+54	+96	+127	+102	+17	+2.5	-4.8	+69	+6.1	+0.3	+1.1	+0.6	+1.6	+0.0	-0.19	--
ACC	60%	48%	67%	85%	79%	75%	75%	70%	58%	61%	42%	66%	55%	58%	56%	53%	54%	46%	49%	
%Rank					5%	5%	5%	20%		10%		10%			20%				5%	

Traits Observed: BWT,200WT,400WT,600WT,SS,FAT,EMA,IMF
BREEDPLAN Statistics: Num of Herds 1, Progeny Analysed 17, Scan Progeny 0, Num of Dtrs 0
No of Lots by this Sire: 1
Lots by this Sire: 40
Tag Numbers: L399

INDEX VALUES			
ABI	DOM	GRN	GRS
+\$129	+\$118	+\$133	+\$128
10%	5%	15%	5%

Reference Sires **WATTLETOP JACKSON J292 (AI) (HBR)** NWPJ292
Verified to Sire
DOB: 02/08/2013 Tattoo: J292 (F) AMFU NHFU CAFU DDF

SITZ NEW DESIGN 458N WATTLETOP DIRECTION A171 (AI)
SIRE: **USA15637146 SITZ JACKSON 431T** DAM: **NWPC276 WATTLETOP BARUNAH C276**
SITZ EPPIONIA 105P WATTLETOP BARUNAH X305 (AI) (ET)

June 2016 Angus Australia BREEDPLAN																				
	Dir	Dtrs	GL	BW	200W	400W	600W	MCW	MILK	SS	DtoC	CW	EMA	Rib	Rump	RBY%	IMF%	NFI-P	NFI-F	Doc
EBV	+0.8	+0.3	-3.6	+3.7	+45	+88	+114	+80	+19	+2.9	-3.6	+60	+4.0	+1.2	+1.4	-0.3	+2.2	+0.2	+0.4	--
ACC	60%	49%	85%	83%	78%	75%	74%	71%	61%	59%	40%	65%	54%	57%	56%	53%	53%	42%	43%	
%Rank						10%	15%		10%	5%				15%	15%					

Traits Observed: GL,CE,BWT,200WT,400WT,600WT,SS,FAT,EMA,IMF
BREEDPLAN Statistics: Num of Herds 1, Progeny Analysed 11, Scan Progeny 0, Num of Dtrs 0
No of Lots by this Sire: 1
Lots by this Sire: 42
Tag Numbers: L268

INDEX VALUES			
ABI	DOM	GRN	GRS
+\$119	+\$112	+\$123	+\$118
20%	15%		15%



The Strength of Wattletop Angus' 2016 Sale Bulls

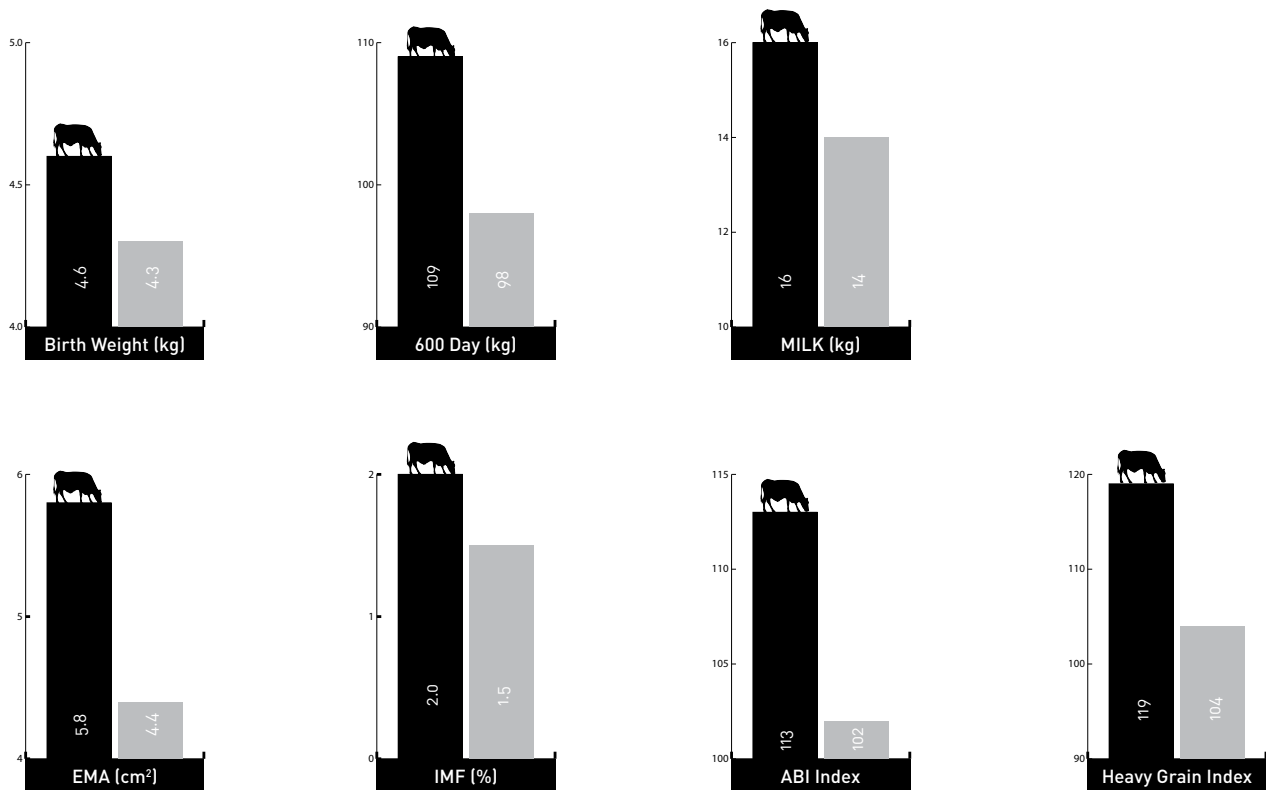

Wattletop Angus' Average EBVs for 2016 Sale Bulls

Calving Ease Dir	Calving Ease Dtrs	Gest Lgth (days)	Birth Wt (kg)	200 Day Wt (kg)	400 Day Wt (kg)	600 Day Wt (kg)	Mature Cow Wt	Milk (kg)	Scrotal Size (cm)	Days to Calving	Carcase Wt (kg)	EMA (sq cm)	Rib Fat (mm)	Rump Fat (mm)	RBV %	IMF %	Angus Breeding	Domestic	Heavy Grain	Heavy Grass
-0.7	-0.1	-4.7	4.6	47	83	109	96	16	1.7	-4.5	63	5.8	-0.5	-0.5	0.5	2.0	\$113	\$106	\$119	\$109

Angus Breed Average EBVs for 2014 Born Calves

Calving Ease Dir	Calving Ease Dtrs	Gest Lgth (days)	Birth Wt (kg)	200 Day Wt (kg)	400 Day Wt (kg)	600 Day Wt (kg)	Mature Cow Wt	Milk (kg)	Scrotal Size (cm)	Days to Calving	Carcase Wt (kg)	EMA (sq cm)	Rib Fat (mm)	Rump Fat (mm)	RBV %	IMF %	Angus Breeding	Domestic	Heavy Grain	Heavy Grass
-0.1	0	-3.5	4.3	41	75	98	87	14	1.6	-3.6	54	4.4	0	0	0.3	1.5	\$102	\$101	\$104	\$102

PERFORMANCE WHERE IT COUNTS!

Producing Medal Winners in the Angus Sire
Benchmarking Program



Wattletop Angus' Genetic type Summary (GTS)

Lot	Tag No	Sire	Stature	Capacity	Body Length	Front Feet	Hind Feet	Leg Angle	Pastern Angle	Muscling	Doability	Sheath	Grade
1	K51	FRANKLIN	27	36	30	22	24	27	21	39	30	5	6
2	K81	TRUST	31	35	34	22	23	26	22	38	30	5	5
3	K101	H 253	28	35	31	23	24	26	24	39	30	5	7
4	K252	G 188	26	35	29	22	23	27	22	38	30	5	6
5	K155	CONVERSION	30	36	34	21	22	26	23	38	31	5	5
6	K5	DOCKLANDS	27	37	30	22	22	26	23	39	31	5	6
7	K285	FRANKLIN	30	35	33	23	22	27	23	38	30	5	6
8	K198	REGENT	28	35	32	21	22	26	24	38	31	5	5
9	K146	CONVERSION	25	36	29	22	22	27	23	38	32	5	6
10	K256	CONVERSION	25	35	28	22	23	27	21	38	30	5	4
11	K23	G 188	25	36	29	22	22	27	21	38	28	5	5
12	K46	F 510	23	36	26	22	22	27	22	39	29	5	5
13	K125	DOCKLANDS	23	35	28	21	21	26	22	37	32	5	4
14	K302	H 13	25	35	29	21	23	27	23	37	31	4	4
15	K201	EDMUND	22	36	26	21	21	25	23	37	34	5	3
16	K52	FRANKLIN	23	38	26	21	21	25	24	44	28	5	4
17	L66	CONVERSION											7
18	L65	CONVERSION											6
19	L104	CONVERSION											6
20	L194	CONVERSION											6
21	L182	CONVERSION											6
22	L126	F 10											7
23	L123	F 10											5
24	L216	WESTWARD											6
25	L191	WESTWARD											6
26	L308	WESTWARD											6
27	L115	WESTWARD											6
28	L4	WESTWARD		GTS AND UPDATED EBVS WILL BE AVAILABLE ON SALE DAY FOR L BULLS									5
29	L119	B. PEARL		GTS AND UPDATED EBVS WILL BE AVAILABLE ON SALE DAY FOR L BULLS									6
30	L173	B. PEARL		GTS AND UPDATED EBVS WILL BE AVAILABLE ON SALE DAY FOR L BULLS									5
31	L146	B. PEARL											5
32	L83	B. PEARL											5
33	L118	B. PEARL											5
34	L125	JASPER											7
35	L98	JASPER											6
36	L69	EDMUND											6
37	L58	EDMUND											6
38	L55	EDMUND											5
39	L67	EDMUND											3
40	L399	J 173											6
41	L90	J 95											6



- THE KEY TO YOUR PERFORMANCE -

Wattle Top Angus' Sale Bull Summary

Lot	Tag No.	Calving Ease Dir (%)	Calving Ease Dtrs (%)	GL	BWT	200	400	600	MWT	Milk (kg)	SS (cm)	DC	CWT	EMA	Rib Fat (mm)	Rump Fat (mm)	RBY (%)	IMF (%)	NFI-P	NFI-F	Angus Breeding	Domestic	Heavy Grain Index	Heavy Grass Index
42	NWPL268	+1.7	+1.9	-5.6	+3.9	+47	+86	+110	+74	+15	+2.5	-5.0	+59	+4.6	+0.7	+0.9	+0.1	+2.2	+0.24	+0.41	+\$126	+\$118	+\$132	+\$123
43	NWPL18	+2.7	+2.8	-4.2	+3.5	+50	+86	+119	+115	+15	+1.1	-5.4	+63	+4.5	-0.7	-0.9	+0.3	+2.0	-0.02	-0.24	+\$126	+\$112	+\$135	+\$121
44	NWPL3	+4.5	+2.8	-6.3	+1.9	+43	+79	+108	+86	+19	+1.7	-5.4	+60	+4.1	-0.2	-0.7	+0.3	+1.9	+0.02	-0.02	+\$119	+\$110	+\$125	+\$116
45	NWPL315	-2.6	-0.4	-5.4	+5.5	+46	+86	+113	+101	+15	+1.0	-3.6	+71	+5.7	-1.6	-1.8	+0.4	+3.0	+0.09	+0.08	+\$117	+\$107	+\$134	+\$109
46	NWPL254	-0.1	+1.7	-4.8	+4.3	+48	+79	+107	+104	+16	+1.2	-4.9	+62	+6.4	-1.4	-1.5	+1.1	+1.7	-0.03	-0.07	+\$111	+\$106	+\$116	+\$109
47	NWPL293	-4.2	-1.5	-5.5	+6.4	+51	+94	+125	+126	+17	+1.4	-5.2	+76	+4.3	+0.2	+0.0	-0.2	+2.4	+0.22	+0.10	+\$116	+\$103	+\$129	+\$109
48	NWPL322	-4.4	-2.7	-4.1	+6.1	+46	+81	+106	+89	+16	+1.4	-3.8	+65	+7.2	+0.0	+0.2	+0.4	+2.4	+0.24	+0.27	+\$105	+\$99	+\$112	+\$102
49	NWPK58	+4.2	+2.9	-5.8	+2.3	+44	+80	+110	+78	+18	+2.3	-4.9	+52	+4.9	+0.8	+1.9	-0.2	+1.6	+0.23	+0.36	+\$121	+\$110	+\$119	+\$121
50	NWPK329	+1.0	+1.8	-5.6	+3.6	+51	+95	+127	+109	+17	+2.3	-4.5	+70	+5.2	-1.2	-0.9	+0.6	+1.9	+0.08	+0.17	+\$131	+\$119	+\$140	+\$127
51	NWPK253	+0.8	+1.8	-6.6	+4.9	+55	+94	+120	+108	+13	+3.0	-7.1	+71	+7.9	+0.6	+1.0	+0.2	+2.4	+0.44	+0.41	+\$140	+\$125	+\$152	+\$132
52	NWPK31	+1.8	+0.9	-5.9	+5.5	+49	+88	+122	+117	+16	+3.1	-6.1	+62	+4.7	-0.4	+0.6	+0.5	+1.5	+0.22	+0.36	+\$128	+\$113	+\$135	+\$124
53	NWPK136	-2.5	-1.7	-3.7	+5.3	+54	+92	+113	+95	+16	+3.6	-5.2	+70	+8.5	+0.9	+1.2	+0.9	+1.5	+0.35	+0.29	+\$116	+\$114	+\$115	+\$116
54	NWPK336	-5.6	-1.0	-1.0	+5.8	+43	+77	+100	+86	+16	+1.3	-3.8	+55	+2.3	-0.2	-0.2	-0.1	+2.2	-0.06	-0.16	+\$88	+\$88	+\$92	+\$87
55	NWPK103	+3.0	+1.3	-7.6	+2.6	+42	+75	+98	+68	+17	+0.5	-5.1	+62	+5.9	+1.1	+0.6	-0.3	+1.6	+0.26	+0.38	+\$108	+\$104	+\$104	+\$109
56	NWPK69	+4.7	+2.9	-9.2	+1.2	+38	+71	+87	+75	+16	+0.8	-4.2	+54	+3.7	+1.2	+0.1	-0.5	+2.4	+0.21	+0.24	+\$100	+\$102	+\$103	+\$98
57	NWPK40	+0.6	+3.3	-3.6	+3.3	+44	+76	+98	+88	+12	+1.1	-4.2	+57	+4.5	-2.1	-1.6	+0.7	+1.7	-0.10	-0.10	+\$104	+\$105	+\$106	+\$103
58	NWPK92	+0.4	-1.1	-7.4	+4.9	+47	+82	+110	+92	+18	+1.1	-4.8	+62	+6.3	+0.7	+1.1	+0.4	+1.8	+0.08	-0.08	+\$116	+\$108	+\$119	+\$115
59	NWPK220	-2.0	+2.4	-4.4	+4.4	+53	+87	+118	+112	+14	+1.5	-5.6	+71	+4.9	-0.4	-0.1	+0.3	+1.1	+0.10	-0.27	+\$110	+\$103	+\$108	+\$110
60	NWPK323	-4.2	-3.3	-3.7	+5.8	+48	+78	+102	+94	+18	+1.6	-4.6	+68	+5.6	-0.3	-0.9	+0.5	+1.5	+0.15	-0.05	+\$88	+\$90	+\$86	+\$89
61	NWPK280	-2.5	+1.6	-3.7	+4.6	+46	+84	+104	+92	+14	+2.8	-4.2	+61	+3.6	-2.1	-1.5	+0.9	+1.6	-0.06	-0.13	+\$101	+\$104	+\$104	+\$100
62	NWPK170	+0.6	+4.0	-5.3	+3.6	+48	+79	+106	+106	+7	+0.5	-4.8	+62	+5.7	-1.4	-1.2	+0.6	+1.8	-0.01	-0.11	+\$114	+\$108	+\$120	+\$111
63	NWPK359	-2.2	-1.8	-2.5	+4.8	+45	+78	+99	+96	+11	-0.9	-3.1	+58	+4.1	-0.8	-1.3	+0.3	+1.7	+0.01	-0.17	+\$89	+\$94	+\$89	+\$90
64	NWPK172	-1.9	-2.2	-3.4	+6.6	+55	+95	+127	+105	+16	+2.0	-4.5	+69	+6.0	+0.2	+0.9	+0.6	+1.6	+0.02	-0.26	+\$123	+\$112	+\$126	+\$122
65	NWPK268	-5.5	-4.3	-4.9	+8.3	+51	+85	+125	+118	+15	+1.4	-3.8	+66	+6.5	-0.3	-0.8	+0.4	+2.2	+0.21	+0.12	+\$109	+\$92	+\$119	+\$104
66	NWPK116	+2.4	+0.4	-5.7	+3.2	+40	+68	+87	+67	+16	+0.0	-4.6	+54	+4.9	+0.0	-0.6	-0.1	+1.9	+0.09	+0.01	+\$95	+\$98	+\$94	+\$96
67	NWPK306	-4.0	-0.6	-3.4	+5.8	+43	+78	+97	+78	+20	+2.0	-4.0	+50	+5.1	-1.6	-1.0	+1.0	+2.9	-0.06	-0.08	+\$106	+\$104	+\$119	+\$99
68	NWPK286	+1.7	-0.5	-4.5	+5.5	+45	+80	+111	+102	+16	+2.1	-3.5	+60	+7.1	-1.8	-1.9	+1.9	+1.6	-0.04	-0.09	+\$118	+\$110	+\$126	+\$115
69	NWPK41	+0.4	-0.6	-3.4	+4.6	+49	+90	+113	+103	+17	+2.2	-4.4	+60	+5.4	-1.6	-1.4	+1.4	+1.8	-0.16	-0.36	+\$119	+\$116	+\$127	+\$115
70	NWPK251	-0.2	-2.0	-3.8	+4.3	+46	+79	+97	+97	+11	+1.2	-3.8	+61	+5.9	-0.1	-0.7	+1.0	+1.4	+0.02	+0.06	+\$97	+\$102	+\$95	+\$98
71	NWPK349	-0.5	+1.0	-3.4	+4.1	+38	+68	+84	+79	+9	+1.2	-3.3	+52	+6.7	-2.4	-3.0	+2.0	+1.8	-0.04	+0.12	+\$97	+\$103	+\$102	+\$94
72	NWPK124	-0.8	+0.0	+0.3	+5.7	+50	+90	+127	+113	+17	+2.1	-3.9	+65	+5.9	+0.6	-0.3	+0.3	+1.5	+0.18	+0.27	+\$118	+\$105	+\$122	+\$117
73	NWPK272	+1.3	+1.0	-5.2	+3.1	+38	+67	+85	+64	+15	-0.3	-4.4	+56	+5.7	+0.1	-0.3	-0.4	+2.2	+0.21	+0.09	+\$96	+\$97	+\$96	+\$95
74	NWPK444	-3.4	-1.9	-4.3	+6.6	+50	+88	+124	+103	+14	+2.6	-3.4	+67	+5.5	-1.8	-2.2	+1.5	+1.6	+0.07	+0.17	+\$115	+\$105	+\$123	+\$112
75	NWPK390	+0.3	+0.4	-5.7	+3.2	+48	+85	+105	+89	+13	+0.8	-3.8	+66	+5.3	-0.8	-1.4	+1.0	+1.2	+0.06	+0.02	+\$105	+\$109	+\$102	+\$106
76	NWPK257	+0.2	-2.5	-5.6	+5.3	+48	+88	+120	+103	+14	+1.8	-3.4	+60	+5.9	-0.9	-0.5	+0.9	+1.8	+0.05	+0.01	+\$120	+\$110	+\$127	+\$117
77	NWPK312	-0.6	-0.8	-3.5	+3.9	+45	+82	+101	+91	+15	+0.1	-3.6	+55	+7.4	-0.9	-1.2	+0.9	+2.1	+0.09	+0.03	+\$108	+\$108	+\$113	+\$105
78	NWPK84	+2.4	+0.4	-7.7	+3.9	+46	+82	+107	+94	+19	+1.6	-3.3	+59	+5.9	-1.1	-1.0	+1.5	+1.7	-0.08	-0.35	+\$115	+\$112	+\$119	+\$113
79	NWPK132	-0.7	-1.9	-4.0	+6.1	+51	+91	+126	+107	+20	+2.6	-3.4	+69	+6.6	-1.4	-1.3	+1.7	+1.7	-0.24	-0.45	+\$125	+\$113	+\$133	+\$121
80	NWPK262	+1.7	-0.8	-6.4	+3.5	+41	+69	+93	+79	+18	+0.8	-4.3	+62	+5.7	-0.3	-1.5	+0.2	+1.9	+0.22	+0.23	+\$96	+\$95	+\$97	+\$95
81	NWPK320	-3.4	-2.4	-3.3	+6.0	+46	+77	+104	+96	+15	+1.5	-5.2	+69	+5.2	+0.8	+0.2	-0.1	+1.7	+0.19	+0.21	+\$96	+\$91	+\$96	+\$95

PERFORMANCE WHERE IT COUNTS!

Producing Medal Winners in the Angus Sire Benchmarking Program



Wattletop Angus' Genetic type Summary (GTS)

Lot	Tag No	Sire	Stature	Capacity	Body Length	Front Feet	Hind Feet	Leg Angle	Pastern Angle	Muscling	Doability	Sheath	Grade
42	L268	J 292											6
43	L18	F 77											6
44	L3	F 77		GTS AND UPDATED EBVS WILL BE AVAILABLE ON SALE DAY FOR L BULLS									5
45	L315	J 83											5
46	L254	7392											5
47	L293	J 78											5
48	L322	J 78											5
49	K58	DOCKLANDS	28	35	31	23	24	26	23	38	34	5	7
50	K329	H 179	26	37	30	23	24	27	23	42	31	5	7
51	K253	CONVERSION	29	36	32	22	23	27	23	38	32	4	6
52	K31	DOCKLANDS	28	36	31	23	24	27	21	38	32	5	6
53	K136	CONVERSION	27	36	30	23	23	26	23	38	30	5	6
54	K336	H 253	29	35	33	23	24	26	24	38	31	5	6
55	K103	G 213	27	36	31	22	22	26	23	39	32	4	6
56	K69	EDMUND	28	36	32	23	24	27	23	38	32	4	6
57	K40	FRANKLIN	27	35	30	23	23	27	22	38	30	5	6
58	K92	F 510	26	37	30	23	23	26	24	39	30	4	6
59	K220	TRUST	26	36	30	22	23	27	22	38	31	5	6
60	K323	G 213	26	37	30	23	24	26	23	40	28	5	6
61	K280	H 179	24	36	28	23	23	25	24	39	33	5	6
62	K170	TRUST	23	36	26	23	23	26	24	40	30	5	6
63	K359	H 132	23	36	27	22	23	27	22	38	31	4	6
64	K172	F 510	28	35	32	22	24	26	23	38	30	4	5
65	K268	G 213	28	36	32	22	22	26	24	38	29	5	5
66	K116	G 213	28	35	31	22	23	26	23	40	28	5	5
67	K306	H 253	27	36	30	23	24	27	23	38	28	5	5
68	K286	F 510	26	36	31	22	23	26	24	39	31	4	5
69	K41	F 510	26	36	28	23	24	26	23	38	29	5	5
70	K251	H 139	26	36	29	24	24	25	25	38	30	5	5
71	K349	H 132	25	36	29	22	23	26	23	39	28	5	5
72	K124	DOCKLANDS	24	35	27	22	23	25	25	39	30	5	5
73	K272	G 213	24	36	27	22	23	26	23	39	32	5	5
74	K444	F 371	25	36	28	24	24	27	22	38	30	5	6
75	K390	H 139	24	37	27	23	24	26	24	42	30	5	6
76	K257	F 510	26	36	31	22	23	26	24	42	29	5	5
77	K312	H 139	22	36	26	23	24	26	24	40	30	5	5
78	K84	F 510	25	37	28	23	22	27	23	38	27	4	4
79	K132	F 510	26	35	29	22	24	26	23	39	29	5	4
80	K262	G 213	26	34	30	21	23	26	23	38	30	5	4
81	K320	G 213	25	36	29	22	21	25	22	39	30	5	4



- THE KEY TO YOUR PERFORMANCE -

Wattle Top Angus' Sale Bull Summary

Lot	Tag No.	Calving Ease Dir (%)	Calving Ease Dtrs (%)	GL	BWT	200	400	600	MWT	Milk (kg)	SS (cm)	DC	CWT	EMA	Rib Fat (mm)	Rump Fat (mm)	RBV (%)	IMF (%)	NFI-P	NFI-F	Angus Breeding	Domestic	Heavy Grain Index	Heavy Grass Index
82	NWPK91	+1.3	-1.9	-7.3	+4.6	+43	+75	+104	+96	+18	+0.3	-3.0	+68	+6.3	-0.7	-1.7	+0.3	+1.9	+0.18	+0.23	+\$99	+\$95	+\$102	+\$98
83	NWPK316	-3.9	-4.7	-3.6	+6.1	+44	+74	+103	+102	+13	+1.5	-4.2	+63	+4.7	-0.2	-0.3	-0.5	+2.2	+0.29	+0.39	+\$89	+\$83	+\$94	+\$87
84	NWPK398	-0.2	-1.2	-3.2	+3.7	+46	+85	+110	+96	+14	+1.4	-4.2	+64	+5.8	-0.3	-0.4	+0.7	+1.6	+0.13	+0.16	+\$112	+\$108	+\$114	+\$111
85	NWPK298	-2.2	-2.1	-3.6	+6.7	+51	+84	+117	+102	+17	+2.6	-3.7	+74	+6.8	-1.0	-2.1	+1.4	+1.6	-0.03	+0.04	+\$109	+\$102	+\$114	+\$107
86	NWPK374	+1.1	+1.6	-6.4	+3.2	+42	+73	+95	+86	+12	+1.0	-4.8	+55	+6.4	+0.4	+0.7	+0.3	+1.9	+0.25	+0.32	+\$109	+\$105	+\$110	+\$108
87	NWPK322	-3.3	-1.8	-3.3	+6.0	+46	+87	+102	+94	+18	+2.9	-5.9	+57	+2.7	+0.7	+1.1	-0.3	+2.4	+0.16	+0.15	+\$103	+\$104	+\$111	+\$99
88	NWPK135	-0.1	-1.2	-3.8	+4.7	+43	+79	+111	+98	+18	+1.2	-2.0	+72	+7.5	-1.3	-2.8	+0.8	+2.6	+0.14	+0.26	+\$110	+\$101	+\$124	+\$106
89	NWPK310	-5.1	-0.6	-3.3	+6.6	+46	+84	+108	+88	+18	+0.5	-1.6	+66	+5.7	-2.1	-2.6	+1.5	+2.4	-0.17	-0.10	+\$101	+\$101	+\$111	+\$98
90	NWPK271	+0.0	-0.7	-5.7	+4.2	+42	+70	+94	+65	+15	+0.5	-4.3	+60	+4.8	+0.6	+0.3	-0.5	+2.1	+0.24	+0.22	+\$98	+\$95	+\$97	+\$98
91	NWPK446	+0.9	-1.1	-6.3	+4.1	+43	+76	+101	+106	+9	+3.2	-4.3	+59	+5.5	-1.5	-1.4	+1.4	+1.6	+0.11	+0.51	+\$107	+\$105	+\$113	+\$104
92	NWPK200	-4.0	-4.2	-4.3	+5.8	+47	+82	+109	+106	+10	+2.3	-6.6	+60	+6.0	+0.3	+0.3	+0.0	+3.1	+0.44	+0.62	+\$119	+\$104	+\$138	+\$109
93	NWPK423	-2.5	-1.7	-2.7	+6.8	+48	+81	+114	+103	+13	+1.4	-3.1	+64	+5.8	-1.0	-0.6	+0.5	+1.9	+0.10	-0.01	+\$105	+\$97	+\$110	+\$104
94	NWPK133	-0.5	-1.0	-4.3	+2.4	+41	+70	+93	+64	+18	+0.3	-5.5	+66	+4.0	+2.2	+1.1	-1.7	+2.7	+0.39	+0.34	+\$98	+\$92	+\$99	+\$96
95	NWPK149	-2.7	-1.8	-2.7	+4.2	+43	+75	+96	+82	+14	+1.4	-6.3	+67	+5.1	+0.6	-0.1	-0.8	+3.3	+0.39	+0.40	+\$108	+\$99	+\$122	+\$99
96	NWPK209	-1.6	-3.2	-6.3	+5.7	+42	+70	+91	+93	+15	+0.7	-3.9	+64	+5.0	-0.4	-1.1	+0.4	+1.8	+0.02	+0.13	+\$84	+\$88	+\$85	+\$84
97	NWPK279	-2.3	+0.6	-4.6	+6.1	+47	+78	+105	+105	+9	+1.0	-3.8	+62	+4.0	-1.5	-1.3	+0.2	+2.1	+0.01	-0.01	+\$99	+\$96	+\$106	+\$97
98	NWPK370	+1.2	-1.4	-4.3	+2.8	+34	+65	+73	+44	+17	+0.6	-3.9	+55	+5.8	-0.4	-1.3	+0.9	+1.3	+0.02	+0.13	+\$83	+\$98	+\$74	+\$86
99	NWPK94	+4.6	+2.9	-7.4	+1.4	+40	+76	+98	+88	+14	+1.5	-6.5	+55	+5.8	+0.6	+0.6	-0.2	+2.9	+0.34	+0.62	+\$127	+\$115	+\$141	+\$118
100	NWPK313	-0.8	+0.2	-2.0	+4.4	+47	+89	+116	+112	+20	+3.2	-4.4	+65	+4.4	-0.8	-1.6	+1.2	+1.6	-0.19	-0.36	+\$113	+\$109	+\$120	+\$110
101	NWPK126	-1.9	+0.0	+2.6	+4.3	+37	+70	+93	+94	+15	+1.1	-3.8	+54	+3.5	-1.4	-0.8	-0.5	+2.8	+0.03	-0.03	+\$93	+\$90	+\$104	+\$88
102	NWPK405	-0.9	-2.7	-4.9	+5.2	+44	+76	+98	+96	+16	+1.3	-4.3	+65	+6.0	-0.2	-1.1	+0.8	+1.7	+0.11	+0.14	+\$97	+\$97	+\$99	+\$95
103	NWPK240	-1.3	-3.8	-5.1	+3.3	+39	+78	+98	+84	+17	+1.3	-4.5	+67	+6.0	-0.7	-1.4	-0.2	+3.1	+0.34	+0.53	+\$106	+\$101	+\$121	+\$99
104	NWPK399	+0.1	+0.5	-2.6	+3.1	+38	+68	+85	+70	+14	+0.6	-5.4	+47	+4.2	+1.1	+1.1	-0.6	+2.3	+0.21	+0.30	+\$98	+\$97	+\$99	+\$96
105	NWPK387	-1.8	+0.4	-3.6	+5.3	+52	+94	+129	+123	+14	+3.1	-5.0	+70	+5.0	-1.8	-1.7	+0.8	+1.9	+0.08	+0.18	+\$125	+\$111	+\$138	+\$119
106	NWPK344	-2.3	+0.2	-3.4	+5.3	+50	+90	+123	+111	+16	+2.1	-3.7	+68	+5.7	-1.7	-1.7	+1.0	+1.8	-0.02	+0.01	+\$117	+\$107	+\$125	+\$113
107	NWPK351	-4.7	-0.3	-3.0	+5.9	+47	+81	+105	+107	+10	+1.0	-5.3	+62	+4.4	+0.1	+0.4	+0.1	+1.6	+0.19	+0.07	+\$97	+\$95	+\$98	+\$96
108	NWPK365	+2.1	-1.0	-6.3	+3.6	+39	+75	+101	+94	+12	+1.9	-5.2	+54	+3.4	-1.1	+0.3	-0.3	+2.1	+0.31	+0.51	+\$109	+\$101	+\$116	+\$105
109	NWPK139	+0.2	+2.3	-3.6	+3.5	+49	+85	+113	+106	+16	+1.0	-2.9	+61	+4.8	-2.6	-1.9	+0.7	+1.9	-0.04	-0.19	+\$109	+\$106	+\$114	+\$108
110	NWPK264	-1.0	-3.9	-5.8	+6.4	+49	+82	+113	+101	+17	+1.1	-4.0	+70	+5.1	-0.4	-0.9	+0.5	+1.8	+0.03	+0.01	+\$105	+\$98	+\$109	+\$103
111	NWPK163	+5.1	+3.2	-7.9	+0.7	+36	+73	+90	+75	+21	+3.7	-8.2	+46	+5.5	+1.8	+1.7	-0.6	+3.4	+0.53	+0.80	+\$129	+\$116	+\$146	+\$118
112	NWPK393	+1.0	+0.8	-6.3	+3.5	+41	+73	+88	+85	+13	+1.9	-5.2	+48	+6.1	-0.5	-0.3	+1.0	+2.2	+0.11	+0.22	+\$108	+\$109	+\$115	+\$104
113	NWPK386	-0.2	-1.5	-4.4	+4.1	+41	+75	+102	+72	+15	+2.4	-2.7	+53	+5.5	-1.8	-1.4	+1.2	+2.0	+0.12	+0.45	+\$108	+\$104	+\$113	+\$106
114	NWPK368	+0.4	+0.7	-2.6	+4.1	+43	+78	+101	+81	+16	+2.4	-5.3	+53	+5.4	+1.2	+2.0	-0.2	+1.8	+0.26	+0.21	+\$111	+\$105	+\$110	+\$110
115	NWPK406	-1.7	-2.3	-5.1	+6.1	+49	+82	+114	+114	+15	+0.7	-3.6	+71	+7.0	-0.5	-1.6	+0.7	+2.0	+0.11	+0.10	+\$107	+\$99	+\$115	+\$104
116	NWPK373	-3.0	-3.8	-2.7	+4.7	+42	+75	+91	+95	+8	+1.6	-4.4	+55	+5.2	-1.4	-1.2	+0.8	+1.6	+0.14	+0.25	+\$88	+\$94	+\$88	+\$87
117	NWPK345	-9.8	-5.3	-2.2	+6.7	+50	+82	+109	+104	+14	+0.6	-3.7	+62	+6.9	-0.3	-0.7	+0.5	+1.9	+0.16	-0.09	+\$85	+\$83	+\$86	+\$84
118	NWPK420	+0.3	+0.5	-6.1	+3.4	+41	+75	+100	+71	+13	+1.5	-3.2	+53	+5.5	-1.1	-0.6	+0.6	+2.1	+0.18	+0.41	+\$109	+\$106	+\$113	+\$108

PERFORMANCE WHERE IT COUNTS!

Producing Medal Winners in the Angus Sire
Benchmarking Program

Wattletop Angus' Genetic type Summary (GTS)

Lot	Tag No	Sire	Stature	Capacity	Body Length	Front Feet	Hind Feet	Leg Angle	Pastern Angle	Muscling	Doability	Sheath	Grade
82	K91	G 213	25	35	28	23	21	26	24	39	30	4	4
83	K316	G 213	25	35	28	24	23	23	25	38	25	5	4
84	K398	H 139	24	35	27	22	21	27	22	37	32	5	4
85	K298	G 213	24	37	27	21	23	26	23	44	28	5	4
86	K374	H 94	21	35	24	22	23	26	24	45	29	5	4
87	K322	H 13	26	36	29	22	23	27	23	35	29	5	3
88	K135	REGENT	25	35	29	22	23	23	27	38	28	4	3
89	K310	H 253	29	36	32	23	23	27	23	38	28	5	5
90	K271	G 213	27	36	31	22	23	26	24	37	30	5	5
91	K446	H 94	22	36	25	23	23	26	24	40	31	5	5
92	K200	EDMUND	26	34	29	22	23	26	24	37	33	5	4
93	K423	H 405	27	34	31	22	23	27	23	37	29	4	4
94	K133	REGENT	26	34	30	22	21	26	24	39	31	5	4
95	K149	REGENT	25	34	29	22	23	27	23	37	30	4	4
96	K209	G 213	25	35	28	24	24	26	24	38	28	5	4
97	K279	H 179	24	35	27	22	23	27	22	36	30	4	4
98	K370	G 213	24	34	27	22	22	26	24	38	30	5	4
99	K94	EDMUND	23	37	26	21	22	25	24	39	31	4	4
100	K313	F 510	23	36	27	22	22	25	24	39	29	5	4
101	K126	E 111	23	35	26	22	23	26	24	39	31	5	4
102	K405	G 213	23	35	26	21	23	25	24	41	30	4	4
103	K240	REGENT	21	38	25	22	23	26	23	40	39	5	4
104	K399	H 58	22	36	25	22	23	27	23	38	32	5	4
105	K387	H 179	25	35	30	22	22	27	22	36	29	5	3
106	K344	H 179	25	35	28	22	22	28	21	36	31	4	3
107	K351	H 132	25	35	28	22	22	26	23	36	28	5	3
108	K365	H 347	24	34	27	23	23	26	23	35	30	5	3
109	K139	FRANKLIN	23	37	26	21	23	27	23	37	28	5	3
110	K264	G 213	23	35	26	20	21	27	23	38	32	4	3
111	K163	EDMUND	22	33	26	22	21	27	22	36	33	5	3
112	K393	H 94	22	35	26	23	21	25	24	38	28	5	3
113	K386	F 371	22	35	23	22	22	27	23	37	29	5	3
114	K368	H 58	22	36	25	21	22	26	24	40	31	5	3
115	K406	G 213	21	36	24	21	23	26	23	39	31	4	3
116	K373	H 139	21	34	24	21	23	26	23	37	30	4	3
117	K345	H 58	22	35	26	21	21	27	23	38	30	5	3
118	K420	F 371	21	35	25	21	24	27	22	38	30	4	3

WATTLETOP ANGUS' 2016 SALE BULLS

Lot 1 WATTLETOP FRANKLIN K51 (AI) (HBR) NWPK51

DOB: 01/07/2014 **Tattoo:** K51 (F) **Traits Observed:** GL,CE,BWT,200WT,400WT(x2),SS **AMFU NHFU CAFU DD2%**
 TC TOTAL 410 **LAWSON'S NADAL E398 (AI)**
SIRE: USA15462648 TC FRANKLIN 619 **DAM: NWP249 WATTLETOP USUAL H249 (AI)**
 TC MARCIA 1069 **WATTLETOP USUAL D244 (AI)**

Physical Examination:
 Crush Side Semen Test:
 Scrotal Measurement: **40**

June 2016 Angus Australia BREEDPLAN

	Dir	Dtrs	GL	BW	200W	400W	600W	MCW	MILK	SS	D to C	CW	EMA	Rib	Rump	RBY%	IMF%	NFI-P	NFI-F	Doc
EBV	+1.5	+3.1	-5.2	+3.1	+52	+90	+116	+115	+8	+1.9	-4.3	+64	+6.5	-1.7	-1.1	+1.0	+1.8	+0.0	+0.1	--
ACC	55%	49%	85%	74%	69%	70%	69%	67%	58%	73%	38%	61%	55%	58%	57%	54%	54%	48%	49%	
% Rank		10%		20%		10%	15%	10%				20%	20%			15%				

GENETIC TYPE SUMMARY (GTS)

\$INDEX VALUES

Stature	Capacity	Body Length	Front Feet	Hind Feet	Rear Leg Set	Feet & Past.	Muscling	Doability	Sheath	Grade	ABI	DOM	GRN	GRS
27	36	30	22	24	27	21	39	30	5	6	+\$125 10%	+\$119 5%	+\$133 15%	+\$122 10%

Purchaser..... \$.....

Lot 2 WATTLETOP TRUST K81 (AI) (HBR) NWPK81 Verified to Sire

DOB: 10/07/2014 **Tattoo:** K81 (F) **Traits Observed:** GL,CE,BWT,200WT,400WT(x2),SS,Genomics **AMFU NHFU CAFU DDFU**
 SCR PROMISE 4042 **WATTLETOP RIGHT TIME E57 (AI) (ET)**
SIRE: USA15354674 SYDGEN TRUST 6228 **DAM: NWP402 WATTLETOP DANDLOO G402**
 SYDGEN FOREVER LADY 4413 (ET) **WATTLETOP DANDLOO E156 (AI)**

Physical Examination:
 Crush Side Semen Test:
 Scrotal Measurement: **38**

June 2016 Angus Australia BREEDPLAN

	Dir	Dtrs	GL	BW	200W	400W	600W	MCW	MILK	SS	D to C	CW	EMA	Rib	Rump	RBY%	IMF%	NFI-P	NFI-F	Doc
EBV	+2.8	+3.7	-8.7	+2.4	+49	+89	+122	+94	+21	+1.1	-4.1	+70	+8.1	-2.3	-2.8	+1.3	+1.9	-0.07	-0.01	--
ACC	61%	51%	85%	76%	72%	74%	75%	74%	65%	78%	38%	66%	58%	63%	60%	53%	56%	43%	45%	
% Rank	15%	5%	5%	10%	10%	5%			5%			10%	5%		10%					

GENETIC TYPE SUMMARY (GTS)

\$INDEX VALUES

Stature	Capacity	Body Length	Front Feet	Hind Feet	Rear Leg Set	Feet & Past.	Muscling	Doability	Sheath	Grade	ABI	DOM	GRN	GRS
31	35	34	22	23	26	22	38	30	5	5	+\$133 5%	+\$120 5%	+\$142 10%	+\$129 5%

Purchaser..... \$.....

Lot 3 WATTLETOP B DURHAM H253 K101 (AI) (HBR) NWPK101 Verified to Sire

DOB: 14/07/2014 **Tattoo:** K101 (F) **Traits Observed:** GL,CE,200WT,400WT(x2),SS,Genomics **AMFU NHFU CAFU DDFU**
WATTLETOP SITZ 458N E111 (AI) **B/R AMBUSH 28**
SIRE: NWP253 WATTLETOP E111 H253 (AI) **DAM: NWPC144 WATTLETOP BARUNAH C144 (AI)**
WATTLETOP BARUNAH B213 (AI) **WATTLETOP BARUNAH Z155 (AI) (ET)**

Physical Examination:
 Crush Side Semen Test:
 Scrotal Measurement: **39**

June 2016 Angus Australia BREEDPLAN

	Dir	Dtrs	GL	BW	200W	400W	600W	MCW	MILK	SS	D to C	CW	EMA	Rib	Rump	RBY%	IMF%	NFI-P	NFI-F	Doc
EBV	-1.5	+1.6	-5.7	+5.7	+50	+89	+112	+110	+19	+1.8	-4.4	+69	+5.7	-1.0	-0.5	+0.6	+2.9	-0.08	-0.01	--
ACC	55%	41%	85%	68%	68%	71%	71%	70%	60%	78%	37%	62%	53%	58%	56%	46%	49%	38%	40%	
% Rank			15%		10%	10%	10%	10%	10%			10%				10%	10%	38%	40%	

GENETIC TYPE SUMMARY (GTS)

\$INDEX VALUES

Stature	Capacity	Body Length	Front Feet	Hind Feet	Rear Leg Set	Feet & Past.	Muscling	Doability	Sheath	Grade	ABI	DOM	GRN	GRS
28	35	31	23	24	26	24	39	30	5	7	+\$121 15%	+\$113 15%	+\$137 10%	+\$113

Purchaser..... \$.....

Lot 4 WATTLETOP FRANKLIN G188 K252 (AI) (HBR) NWPK252 Verified to Sire

DOB: 31/07/2014 **Tattoo:** K252 (F) **Traits Observed:** GL,CE,BWT,200WT,400WT(x2),SS,Genomics **AMFU NHFU CAFU DDFU**
 TC FRANKLIN 619 **WATTLETOP C13 (AI)**
SIRE: NWP188 WATTLETOP FRANKLIN G188 (AI) **DAM: NWP252 WATTLETOP DANDLOO E252**
WATTLETOP BARUNAH E295 **WATTLETOP DANDLOO Z51 (AI)**

Physical Examination:
 Crush Side Semen Test:
 Scrotal Measurement: **42**

June 2016 Angus Australia BREEDPLAN

	Dir	Dtrs	GL	BW	200W	400W	600W	MCW	MILK	SS	D to C	CW	EMA	Rib	Rump	RBY%	IMF%	NFI-P	NFI-F	Doc
EBV	+0.2	+1.6	-6.8	+5.3	+57	+104	+138	+142	+17	+3.9	-5.9	+74	+5.4	-2.0	-1.1	+1.1	+1.9	-0.06	-0.10	--
ACC	56%	40%	85%	76%	71%	73%	74%	72%	60%	77%	33%	62%	53%	60%	56%	47%	52%	42%	47%	
% Rank			10%		1%	1%	1%	1%		1%	10%	5%				15%			15%	

GENETIC TYPE SUMMARY (GTS)

\$INDEX VALUES

Stature	Capacity	Body Length	Front Feet	Hind Feet	Rear Leg Set	Feet & Past.	Muscling	Doability	Sheath	Grade	ABI	DOM	GRN	GRS
26	35	29	22	23	27	22	38	30	5	6	+\$141 1%	+\$124 5%	+\$157 5%	+\$133 1%

Purchaser..... \$.....

Lot 5 WATTLETOP CONVERSION K155 (AI) (HBR) NWPk155
Verified to Sire
DOB: 19/07/2014 **Tattoo:** K155 (F) **Traits Observed:** GL,CE,200WT,400WT,SS **AMFU NHFU CAFU DDF**

BT CROSSOVER 758N WATTLETOP NEW DESIGN 458N E18 (AI) Physical Examination: ✓
Crush Side Semen Test: ✓
Scrotal Measurement: **39**
SIRE: USA16262077 SILVEIRAS CONVERSION 8064 **DAM:** NWPg316 WATTLETOP BARUNAH G316
 EXG SARAS DREAM S609 R3 WATTLETOP BARUNAH B213 (AI)

June 2016 Angus Australia BREEDPLAN																				
	Dir	Dtrs	GL	BW	200W	400W	600W	MCW	MILK	SS	D to C	CW	EMA	Rib	Rump	RBY%	IMF%	NFI-P	NFI-F	Doc
EBV	-6.8	-3.3	-2.7	+7.3	+59	+103	+126	+96	+19	+2.7	-3.7	+76	+9.1	-1.0	-0.5	+1.5	+2.0	+0.2	+0.0	--
ACC	50%	43%	84%	66%	67%	69%	66%	62%	53%	72%	32%	57%	51%	54%	52%	48%	50%	36%	39%	
% Rank					1%	1%	5%		10%	10%		5%	5%		5%					

GENETIC TYPE SUMMARY (GTS)										INDEX VALUES				
Stature	Capacity	Body Length	Front Feet	Hind Feet	Rear Leg Set	Feet & Past.	Muscling	Doability	Sheath	Grade	ABI	DOM	GRN	GRS
30	36	34	21	22	26	23	38	31	5	5	+\$119 20%	+\$116 10%	+\$124	+\$117 15%

Purchaser..... \$.....

Lot 6 WATTLETOP DOCKLANDS K5 (AI) (HBR) NWPk5
Verified to Sire
DOB: 22/06/2014 **Tattoo:** K5 (F) **Traits Observed:** GL,CE,BWT,200WT,400WT(x2),SS **AMFU NHFU CAFU DDC**

KAROO W109 DIRECTION Z181 WATTLETOP BULL DURHAM F41 (AI) (ET) Physical Examination: ✓
Crush Side Semen Test: ✓
Scrotal Measurement: **42**
SIRE: QHED62 CARABAR DOCKLANDS D62 (AI) **DAM:** NWPg407 WATTLETOP DANDLOO H407
 CARABAR BLACKCAP MARY B12 (AI) (ET) WATTLETOP DANDLOO C174 (AI)

June 2016 Angus Australia BREEDPLAN																				
	Dir	Dtrs	GL	BW	200W	400W	600W	MCW	MILK	SS	D to C	CW	EMA	Rib	Rump	RBY%	IMF%	NFI-P	NFI-F	Doc
EBV	+3.2	+1.9	-9.1	+4.7	+52	+96	+132	+117	+20	+3.4	-5.7	+71	+6.6	+0.3	+0.8	+0.8	+1.8	+0.2	+0.4	--
ACC	53%	48%	84%	74%	69%	70%	68%	66%	55%	72%	38%	60%	53%	56%	54%	51%	52%	42%	44%	
% Rank	15%	20%			5%	5%	5%	5%	10%	1%	15%	10%	15%							

GENETIC TYPE SUMMARY (GTS)										INDEX VALUES				
Stature	Capacity	Body Length	Front Feet	Hind Feet	Rear Leg Set	Feet & Past.	Muscling	Doability	Sheath	Grade	ABI	DOM	GRN	GRS
27	37	30	22	22	26	23	39	31	5	6	+\$144 1%	+\$124 5%	+\$154 5%	+\$138 1%

Purchaser..... \$.....

Lot 7 WATTLETOP FRANKLIN K285 (AI) (HBR) NWPk285
DOB: 03/08/2014 **Tattoo:** K285 (F) **Traits Observed:** GL,CE,BWT,200WT,400WT(x2),SS **AMFU NHFU CAFU DDFU**

TC TOTAL 410 WATTLETOP ANDY C109 (AI) (ET) Physical Examination: ✓
Crush Side Semen Test: ✓
Scrotal Measurement: **37**
SIRE: USA15462648 TC FRANKLIN 619 **DAM:** NWPf138 WATTLETOP BARUNAH F138 (AI)
 TC MARCIA 1069 WATTLETOP BARUNAH Z100 (AI) (ET)

June 2016 Angus Australia BREEDPLAN																				
	Dir	Dtrs	GL	BW	200W	400W	600W	MCW	MILK	SS	D to C	CW	EMA	Rib	Rump	RBY%	IMF%	NFI-P	NFI-F	Doc
EBV	-2.8	+2.7	-2.9	+5.2	+53	+93	+123	+121	+10	+1.6	-3.9	+62	+2.6	-2.3	-1.3	+0.2	+1.5	-0.10	-0.49	--
ACC	56%	51%	85%	74%	70%	71%	69%	67%	60%	73%	40%	62%	56%	59%	57%	55%	55%	49%	49%	
% Rank		15%			5%	5%	5%	5%										20%	1%	

GENETIC TYPE SUMMARY (GTS)										INDEX VALUES				
Stature	Capacity	Body Length	Front Feet	Hind Feet	Rear Leg Set	Feet & Past.	Muscling	Doability	Sheath	Grade	ABI	DOM	GRN	GRS
30	35	33	23	22	27	23	38	30	5	6	+\$108	+\$103	+\$111	+\$107

Purchaser..... \$.....

Lot 8 WATTLETOP REGENT K198 (AI) (HBR) NWPk198
DOB: 25/07/2014 **Tattoo:** K198 (F) **Traits Observed:** GL,CE,BWT,200WT,400WT(x2),SS,FAT,EMA,IMF **AMFU NHFU CAFU DDFU**

TE MANIA AMBASSADOR A134 (AI) WATTLETOP 9074 E43 (AI) Physical Examination: ✓
Crush Side Semen Test: ✓
Scrotal Measurement: **34**
SIRE: BNAD145 TUWHARETOA REGENT D145 (AI) (ET) **DAM:** NWPg383 WATTLETOP BARUNAH G383
 LAWSONS HENRY VIII Y5 (AI) WATTLETOP BARUNAH C217 (AI)

June 2016 Angus Australia BREEDPLAN																				
	Dir	Dtrs	GL	BW	200W	400W	600W	MCW	MILK	SS	D to C	CW	EMA	Rib	Rump	RBY%	IMF%	NFI-P	NFI-F	Doc
EBV	-8.7	-5.9	+0.0	+6.1	+44	+78	+101	+80	+16	+0.2	-4.7	+67	+5.6	-0.5	-1.5	+0.0	+2.5	+0.2	+0.1	--
ACC	55%	52%	84%	74%	69%	70%	69%	67%	59%	71%	50%	63%	62%	63%	64%	60%	59%	52%	52%	
% Rank												15%					20%			

GENETIC TYPE SUMMARY (GTS)										INDEX VALUES				
Stature	Capacity	Body Length	Front Feet	Hind Feet	Rear Leg Set	Feet & Past.	Muscling	Doability	Sheath	Grade	ABI	DOM	GRN	GRS
28	35	32	21	22	26	24	38	31	5	5	+\$87	+\$84	+\$94	+\$83

Purchaser..... \$.....

WATTLETOP ANGUS' 2016 SALE BULLS

Lot 9 WATTLETOP CONVERSION K146 (AI) (HBR) NWPK146 Verified to Sire

DOB: 19/07/2014 Tattoo: K146 (F) Traits Observed: GL,CE,BWT,200WT,400WT(x2),SS AMFU NHFU CAFU DDF

BT CROSSOVER 758N BT EQUATOR 395M

SIRE: USA16262077 SILVEIRAS CONVERSION 8064 DAM: NWP260 WATTLETOP ANN C260 (AI)

EXG SARAS DREAM S609 R3 WATTLETOP ANN Z28 (AI)

Physical Examination:

Crush Side Semen Test:

Scrotal Measurement: **40**

June 2016 Angus Australia BREEDPLAN

	Dir	Dtrs	GL	BW	200W	400W	600W	MCW	MILK	SS	D to C	CW	EMA	Rib	Rump	RBY%	IMF%	NFI-P	NFI-F	Doc
EBV	-5.9	-1.3	-3.0	+5.9	+53	+94	+118	+113	+17	+1.8	-4.7	+75	+8.2	-0.6	-0.7	+1.0	+1.6	+0.1	-0.03	--
ACC	54%	47%	85%	75%	70%	71%	69%	66%	58%	73%	36%	60%	54%	57%	55%	52%	53%	40%	42%	
% Rank					5%	10%				10%		5%	5%		15%					

GENETIC TYPE SUMMARY (GTS)

INDEX VALUES

Stature	Capacity	Body Length	Front Feet	Hind Feet	Rear Leg Set	Feet & Past.	Muscling	Doability	Sheath	Grade	ABI	DOM	GRN	GRS
25	36	29	22	22	27	23	38	32	5	6	+\$108	+\$105	+\$111	+\$106

Purchaser..... \$.....

Lot 10 WATTLETOP CONVERSION K256 (AI) (HBR) NWPK256

DOB: 31/07/2014 Tattoo: K256 (F) Traits Observed: GL,CE,BWT,200WT,400WT(x2),SS AMFU NHFU CAFU DDF

BT CROSSOVER 758N TE MANIA ULONG U41 (AI) (ET)

SIRE: USA16262077 SILVEIRAS CONVERSION 8064 DAM: NWP108 WATTLETOP USUAL (AI) (ET)

EXG SARAS DREAM S609 R3 WATTLETOP USUAL U2 (AI) (ET)

Physical Examination:

Crush Side Semen Test:

Scrotal Measurement: **39**

June 2016 Angus Australia BREEDPLAN

	Dir	Dtrs	GL	BW	200W	400W	600W	MCW	MILK	SS	D to C	CW	EMA	Rib	Rump	RBY%	IMF%	NFI-P	NFI-F	Doc
EBV	-7.3	-3.3	-6.3	+8.0	+58	+96	+128	+122	+14	+2.8	-5.5	+65	+9.3	+0.2	+0.6	+1.2	+2.2	+0.3	+0.1	--
ACC	57%	50%	85%	75%	71%	72%	70%	66%	60%	74%	40%	62%	57%	59%	57%	54%	56%	43%	45%	
% Rank					1%	5%				15%		20%	5%		10%					

GENETIC TYPE SUMMARY (GTS)

INDEX VALUES

Stature	Capacity	Body Length	Front Feet	Hind Feet	Rear Leg Set	Feet & Past.	Muscling	Doability	Sheath	Grade	ABI	DOM	GRN	GRS
25	35	28	22	23	27	21	38	30	5	4	+\$125 10%	+\$109	+\$136 15%	+\$118 15%

Purchaser..... \$.....

Lot 11 WATTLETOP FRANKLIN G188 K23 (AI) (HBR) NWPK23 Verified to Sire

DOB: 26/06/2014 Tattoo: K23 (F) Traits Observed: GL,CE,BWT,200WT,400WT(x2),SS AMFU NHFU CAFU DDF

TC FRANKLIN 619 SITZ JACKSON 431T

SIRE: NWP188 WATTLETOP FRANKLIN G188 (AI) DAM: NWP77 WATTLETOP USUAL H77 (AI)

WATTLETOP BARUNAH E295 WATTLETOP USUAL B91 (AI) (ET)

Physical Examination:

Crush Side Semen Test:

Scrotal Measurement: **40**

June 2016 Angus Australia BREEDPLAN

	Dir	Dtrs	GL	BW	200W	400W	600W	MCW	MILK	SS	D to C	CW	EMA	Rib	Rump	RBY%	IMF%	NFI-P	NFI-F	Doc
EBV	+1.7	+2.9	-6.4	+3.6	+50	+93	+126	+112	+17	+3.0	-4.4	+67	+5.5	-1.5	-1.1	+1.0	+1.9	-0.08	-0.08	--
ACC	48%	39%	85%	73%	68%	69%	67%	63%	49%	70%	33%	57%	50%	54%	52%	48%	49%	43%	47%	
% Rank					10%	5%				5%		15%			15%				20%	

GENETIC TYPE SUMMARY (GTS)

INDEX VALUES

Stature	Capacity	Body Length	Front Feet	Hind Feet	Rear Leg Set	Feet & Past.	Muscling	Doability	Sheath	Grade	ABI	DOM	GRN	GRS
25	36	29	22	22	27	21	38	28	5	5	+\$134 5%	+\$120 5%	+\$145 10%	+\$129 5%

Purchaser..... \$.....

Lot 12 WATTLETOP FRANKEL K46 (AI) (HBR) NWPK46 Verified to Sire

DOB: 30/06/2014 Tattoo: K46 (F) Traits Observed: GL,CE,BWT,200WT,400WT(x2),Genomics AMFU NHFU CAFU DDF

ARDROSSAN EQUATOR A241 (AI) (ET) WATTLETOP SITZ 458N E111 (AI)

SIRE: NGMF510 BOOROOMOOKA FRANKEL F510 (AI) DAM: NWP191 WATTLETOP USUAL H191 (AI)

BOOROOMOOKA TRACEY Z5 (AI) (ET) WATTLETOP USUAL C224 (AI)

Physical Examination:

Crush Side Semen Test:

Scrotal Measurement: **42**

June 2016 Angus Australia BREEDPLAN

	Dir	Dtrs	GL	BW	200W	400W	600W	MCW	MILK	SS	D to C	CW	EMA	Rib	Rump	RBY%	IMF%	NFI-P	NFI-F	Doc
EBV	+0.2	-0.4	-4.2	+5.4	+56	+106	+138	+115	+24	+3.2	-4.1	+80	+6.4	-1.3	-1.5	+1.2	+2.2	-0.11	-0.38	--
ACC	60%	47%	86%	76%	72%	74%	75%	74%	64%	71%	40%	66%	59%	60%	52%	57%	45%	48%		
% Rank					1%	1%	1%	10%	1%	5%		1%	20%		10%			15%	5%	

GENETIC TYPE SUMMARY (GTS)

INDEX VALUES

Stature	Capacity	Body Length	Front Feet	Hind Feet	Rear Leg Set	Feet & Past.	Muscling	Doability	Sheath	Grade	ABI	DOM	GRN	GRS
23	36	26	22	22	27	22	39	29	5	5	+\$140 5%	+\$126 1%	+\$155 5%	+\$133 1%

Purchaser..... \$.....

Lot 13 WATTLETOP DOCKLANDS K125 (AI) (HBR) NWPK125

DOB: 16/07/2014 **Tattoo:** K125 (F) **Traits Observed:** GL,BWT,200WT,400WT,SS **AMFU NHFU CAFU DDFU**
 KAROO W109 DIRECTION Z181 **SIRE: QHED62 CARABAR DOCKLANDS D62 (AI)** WATTLETOP SITZ 458N E111 (AI)
 CARABAR BLACKCAP MARY B12 (AI) (ET) **DAM: NWP211 WATTLETOP BARUNAH (AI)** WATTLETOP BARUNAH D103 (AI) (ET)

Physical Examination:	✓
Crush Side Semen Test:	✓
Scrotal Measurement:	39

June 2016 Angus Australia BREEDPLAN																				
	Dir	Dtrs	GL	BW	200W	400W	600W	MCW	MILK	SS	D to C	CW	EMA	Rib	Rump	RBY%	IMF%	NFI-P	NFI-F	Doc
EBV	+1.0	+0.0	+0.0	+4.4	+47	+90	+123	+99	+23	+3.4	-4.2	+66	+6.6	-0.4	-0.2	+0.8	+1.8	+0.0	+0.1	--
ACC	54%	48%	85%	74%	69%	70%	69%	66%	56%	73%	39%	60%	54%	57%	56%	52%	53%	43%	46%	
% Rank					20%	10%	5%		5%	1%		15%	15%							
GENETIC TYPE SUMMARY (GTS)										INDEX VALUES										
Stature	Capacity	Body Length	Front Feet	Hind Feet	Rear Leg Set	Feet & Past.	Muscling	Doability	Sheath	Grade	ABI	DOM	GRN	GRS						
23	35	28	21	21	26	22	37	32	5	4	+\$127 10%	+\$114 15%	+\$134 15%	+\$124 5%						

Purchaser..... \$.....

Lot 14 WATTLETOP AFRICA H13 K302 (HBR) NWPK302

DOB: 04/08/2014 **Tattoo:** K302 (F) **Traits Observed:** CE,BWT,400WT(x2),SS **AMFU NHFU CAFU DDFU**
 TE MANIA AFRICA A217 (AI) **SIRE: NWP13 WATTLETOP AFRICA H13 (AI)** B/R AMBUSH 28
 WATTLETOP IDOLDEE F171 (AI) **DAM: NWP17 WATTLETOP DANDLOO D17 (AI)** WATTLETOP DANDLOO B27 (AI)

Physical Examination:	✓
Crush Side Semen Test:	✓
Scrotal Measurement:	39

June 2016 Angus Australia BREEDPLAN																				
	Dir	Dtrs	GL	BW	200W	400W	600W	MCW	MILK	SS	D to C	CW	EMA	Rib	Rump	RBY%	IMF%	NFI-P	NFI-F	Doc
EBV	-2.8	+0.0	-4.6	+5.6	+48	+88	+112	+101	+18	+1.8	-5.1	+59	+5.4	-1.8	-1.2	+1.0	+2.6	+0.0	-0.06	--
ACC	49%	43%	61%	73%	66%	67%	66%	62%	52%	69%	39%	57%	49%	52%	51%	49%	48%	41%	42%	
% Rank					15%	20%	20%	20%	15%				15%			15%	15%			
GENETIC TYPE SUMMARY (GTS)										INDEX VALUES										
Stature	Capacity	Body Length	Front Feet	Hind Feet	Rear Leg Set	Feet & Past.	Muscling	Doability	Sheath	Grade	ABI	DOM	GRN	GRS						
25	35	29	21	23	27	23	37	31	4	4	+\$120 20%	+\$112 15%	+\$136 15%	+\$112						

Purchaser..... \$.....

Lot 15 WATTLETOP EDMUND K201 (AI) (ET) (HBR) NWPK201
Verified to Mating

DOB: 26/07/2014 **Tattoo:** K201 (F) **Traits Observed:** BWT,200WT,400WT(x2),Genomics **AMFU NHFU CAFU DDFU**
 BOOROOMOOKA UNDERTAKEN Y145 **SIRE: NORE11 RENNYLEA EDMUND E11 (AI) (ET)** HYLINE RIGHT TIME 338 (ET)
 LAWSONS HENRY VIII Y5 (AI) **DAM: NWPE89 WATTLETOP BARUNAH (AI) (ET)** WATTLETOP BARUNAH Z132 (AI) (ET)

Physical Examination:	✓
Crush Side Semen Test:	✓
Scrotal Measurement:	35

June 2016 Angus Australia BREEDPLAN																				
	Dir	Dtrs	GL	BW	200W	400W	600W	MCW	MILK	SS	D to C	CW	EMA	Rib	Rump	RBY%	IMF%	NFI-P	NFI-F	Doc
EBV	+2.3	+1.9	-6.4	+3.9	+45	+82	+108	+85	+17	+3.9	-6.2	+61	+6.1	+3.0	+3.0	-0.3	+3.4	+0.3	+0.4	--
ACC	65%	56%	72%	77%	74%	75%	74%	67%	67%	73%	46%	68%	62%	66%	63%	57%	60%	51%	53%	
% Rank	20%	20%	10%							1%	10%		1%	5%		5%				
GENETIC TYPE SUMMARY (GTS)										INDEX VALUES										
Stature	Capacity	Body Length	Front Feet	Hind Feet	Rear Leg Set	Feet & Past.	Muscling	Doability	Sheath	Grade	ABI	DOM	GRN	GRS						
22	36	26	21	21	25	23	37	34	5	3	+\$141 1%	+\$122 5%	+\$159 5%	+\$131 5%						

Purchaser..... \$.....

Lot 16 WATTLETOP FRANKLIN K52 (AI) (HBR) NWPK52

DOB: 01/07/2014 **Tattoo:** K52 (F) **Traits Observed:** GL,CE,BWT,200WT,400WT(x2),SS **AMFU NHFU CAFU DDFU**
 TC TOTAL 410 **SIRE: USA15462648 TC FRANKLIN 619** WATTLETOP INFINITY F31 (AI)
 TC MARCIA 1069 **DAM: NWP420 WATTLETOP USUAL H420** WATTLETOP USUAL D96 (AI) (ET)

Physical Examination:	✓
Crush Side Semen Test:	✓
Scrotal Measurement:	41

June 2016 Angus Australia BREEDPLAN																				
	Dir	Dtrs	GL	BW	200W	400W	600W	MCW	MILK	SS	D to C	CW	EMA	Rib	Rump	RBY%	IMF%	NFI-P	NFI-F	Doc
EBV	-0.5	+1.0	-5.5	+3.3	+46	+83	+107	+101	+11	+1.8	-4.1	+56	+3.9	-2.4	-1.0	+0.5	+2.0	-0.01	+0.0	--
ACC	55%	49%	84%	74%	69%	69%	67%	64%	58%	72%	39%	60%	52%	54%	53%	51%	51%	47%	47%	
% Rank			15%					20%												
GENETIC TYPE SUMMARY (GTS)										INDEX VALUES										
Stature	Capacity	Body Length	Front Feet	Hind Feet	Rear Leg Set	Feet & Past.	Muscling	Doability	Sheath	Grade	ABI	DOM	GRN	GRS						
23	38	26	21	21	25	24	44	28	5	4	+\$109	+\$107	+\$116	+\$107						

Purchaser..... \$.....

Lot 17 WATTLETOP CONVERSION L66 (AI) (ET) (HBR) NWPL66

DOB: 20/07/2015 **Tattoo:** L66 (F) **Traits Observed:** BWT,200WT **AMFU NHFU CAFU DDFU**
 BT CROSSOVER 758N B/R AMBUSH 28
SIRE: USA16262077 SILVEIRAS CONVERSION 8064 **DAM: NWPD153 WATTLETOP USUAL D153 (AI)**
 EXG SARAS DREAM S609 R3 WATTLETOP USUAL A108 (AI) (ET)

Physical Examination:	✓
Crush Side Semen Test:	✓
Scrotal Measurement:	--

June 2016 Angus Australia BREEDPLAN

	Dir	Dtrs	GL	BW	200W	400W	600W	MCW	MILK	SS	D to C	CW	EMA	Rib	Rump	RBY%	IMF%	NFI-P	NFI-F	Doc
EBV	-6.9	-1.6	-4.6	+7.1	+57	+96	+123	+118	+12	+2.0	-5.1	+70	+9.7	-0.5	-0.2	+1.2	+2.4	+0.2	+0.1	--
ACC	55%	48%	66%	74%	69%	67%	67%	64%	56%	60%	36%	58%	55%	57%	54%	52%	53%	40%	41%	
% Rank					1%	5%	5%	5%				10%				10%				

GENETIC TYPE SUMMARY (GTS)

\$INDEX VALUES

Stature	Capacity	Body Length	Front Feet	Hind Feet	Rear Leg Set	Feet & Past.	Muscling	Doability	Sheath	Grade	ABI	DOM	GRN	GRS
--	--	--	--	--	--	--	--	--	--	7	+\$123 15%	+\$112 5%	+\$136 15%	+\$117 15%

Purchaser..... \$.....

Lot 18 WATTLETOP CONVERSION L65 (AI) (ET) (HBR) NWPL65

DOB: 20/07/2015 **Tattoo:** L65 (F) **Traits Observed:** BWT,200WT **AMFU NHFU CAFU DDFU**
 BT CROSSOVER 758N B/R AMBUSH 28
SIRE: USA16262077 SILVEIRAS CONVERSION 8064 **DAM: NWPD153 WATTLETOP USUAL D153 (AI)**
 EXG SARAS DREAM S609 R3 WATTLETOP USUAL A108 (AI) (ET)

Physical Examination:	✓
Crush Side Semen Test:	✓
Scrotal Measurement:	--

June 2016 Angus Australia BREEDPLAN

	Dir	Dtrs	GL	BW	200W	400W	600W	MCW	MILK	SS	D to C	CW	EMA	Rib	Rump	RBY%	IMF%	NFI-P	NFI-F	Doc
EBV	-5.3	-1.1	-4.9	+6.3	+53	+91	+115	+109	+13	+1.8	-5.1	+66	+9.6	-0.3	+0.0	+1.1	+2.4	+0.2	+0.1	--
ACC	55%	48%	66%	74%	69%	67%	67%	64%	56%	60%	36%	58%	55%	57%	54%	52%	53%	40%	41%	
% Rank					5%	10%	15%	10%				15%				15%				

GENETIC TYPE SUMMARY (GTS)

\$INDEX VALUES

Stature	Capacity	Body Length	Front Feet	Hind Feet	Rear Leg Set	Feet & Past.	Muscling	Doability	Sheath	Grade	ABI	DOM	GRN	GRS
--	--	--	--	--	--	--	--	--	--	6	+\$121 15%	+\$112 15%	+\$132 15%	+\$115 20%

Purchaser..... \$.....

Lot 19 WATTLETOP CONVERSION L104 (AI) (HBR) NWPL104

DOB: 12/07/2015 **Tattoo:** L104 (F) **Traits Observed:** GL,CE,BWT,200WT **AMFU NHFU CAFU DDFU**
 BT CROSSOVER 758N SITZ NEW DESIGN 458N
SIRE: USA16262077 SILVEIRAS CONVERSION 8064 **DAM: NWPE160 WATTLETOP ANN E160 (AI)**
 EXG SARAS DREAM S609 R3 WATTLETOP ANN A54 (AI)

Physical Examination:	✓
Crush Side Semen Test:	✓
Scrotal Measurement:	--

June 2016 Angus Australia BREEDPLAN

	Dir	Dtrs	GL	BW	200W	400W	600W	MCW	MILK	SS	D to C	CW	EMA	Rib	Rump	RBY%	IMF%	NFI-P	NFI-F	Doc
EBV	-2.5	+0.1	-5.9	+5.4	+54	+93	+115	+100	+14	+2.3	-5.3	+71	+7.5	+0.2	+0.4	+0.8	+2.1	+0.2	+0.1	--
ACC	53%	47%	85%	74%	68%	66%	66%	64%	56%	57%	36%	57%	54%	56%	54%	51%	53%	40%	41%	
% Rank			15%		5%	5%	15%			20%	20%	10%	10%							

GENETIC TYPE SUMMARY (GTS)

\$INDEX VALUES

Stature	Capacity	Body Length	Front Feet	Hind Feet	Rear Leg Set	Feet & Past.	Muscling	Doability	Sheath	Grade	ABI	DOM	GRN	GRS
--	--	--	--	--	--	--	--	--	--	6	+\$123 15%	+\$117 10%	+\$130	+\$119 10%

Purchaser..... \$.....

Lot 20 WATTLETOP CONVERSION L194 (AI) (HBR) NWPL194

DOB: 20/07/2015 **Tattoo:** L194 (F) **Traits Observed:** GL,CE,BWT,200WT **AMFU NHFU CAFU DDFU**
 BT CROSSOVER 758N WATTLETOP ULONG A104 (AI) (ET)
SIRE: USA16262077 SILVEIRAS CONVERSION 8064 **DAM: NWPFF181 WATTLETOP USUAL F181 (AI)**
 EXG SARAS DREAM S609 R3 WATTLETOP USUAL C93 (AI)

Physical Examination:	✓
Crush Side Semen Test:	✓
Scrotal Measurement:	--

June 2016 Angus Australia BREEDPLAN

	Dir	Dtrs	GL	BW	200W	400W	600W	MCW	MILK	SS	D to C	CW	EMA	Rib	Rump	RBY%	IMF%	NFI-P	NFI-F	Doc
EBV	-3.1	-0.9	-3.0	+5.0	+50	+87	+108	+96	+17	+2.2	-5.4	+64	+9.0	+0.6	+0.9	+0.8	+1.7	+0.2	+0.2	--
ACC	51%	44%	85%	74%	68%	66%	66%	64%	55%	56%	32%	56%	52%	55%	53%	50%	51%	37%	38%	
% Rank					10%	15%	15%			20%	20%	20%	5%							

GENETIC TYPE SUMMARY (GTS)

\$INDEX VALUES

Stature	Capacity	Body Length	Front Feet	Hind Feet	Rear Leg Set	Feet & Past.	Muscling	Doability	Sheath	Grade	ABI	DOM	GRN	GRS
--	--	--	--	--	--	--	--	--	--	6	+\$113	+\$110 20%	+\$114	+\$112

Purchaser..... \$.....



LOT 14
WATTLETOP K302

Out of legendary donor cow D17 by an Africa son used in the stud. Top 10% 400, top 15% 200, milk, IMF, domestic and grain indexes

BWT	600 D	MILK	EMA	IMF	ABI	HGI
5.6	112	18	5.4	2.6	\$120	\$136



LOT 39
WATTLETOP L67

A yearling by Rennylea Edmund. Top 5% scrotal, rib fat.

BWT	600 D	MILK	EMA	IMF	ABI	HGI
3.8	106	17	6.5	2.9	\$130	\$143



LOT 47
WATTLETOP L293

A yearling by a Wattletop Regent son. Top 5% 200,400,600, carcass.

BWT	600 D	MILK	EMA	IMF	ABI	HGI
6.4	125	17	4.3	2.4	\$116	\$129



LOT 49
WATTLETOP K58

A Docklands son top 5% calving ease, top 10% birth wt, rump fat, and grass fed index.

BWT	600 D	MILK	EMA	IMF	ABI	HGI
2.3	110	18	4.9	1.6	\$121	\$119



LOT 50
WATTLETOP K329

A super sound Franklin grandson from a 2 year old Sitz Jackson heifer, top 4% grass index, top 5% ang.brd. Index & 10% grain index.

BWT	600 D	MILK	EMA	IMF	ABI	HGI
3.6	127	17	5.2	1.9	\$131	\$140



LOT 51
WATTLETOP K253

An outstanding Conversion/ Berkley cross with super numbers across the board.

BWT	600 D	MILK	EMA	IMF	ABI	HGI
4.9	120	13	7.9	2.4	\$140	\$152



Wattletop 2015 Sale
Photography by Donna Davidson







LOT 52
WATTLETOP K31

A powerful calving ease Dockland son with growth and doability

BWT	600 D	MILK	EMA	IMF	ABI	HGI
5.5	122	16	4.7	1.5	\$128	\$135



LOT 53
WATTLETOP K136

Massive top 1% scrotal ebvs, with top 2% 200dwt, 5%400dwt & EMA & 8% carcass wt

BWT	600 D	MILK	EMA	IMF	ABI	HGI
5.3	113	16	8.5	1.5	\$116	\$115



LOT 55
WATTLETOP K103

A very attractive calving ease Regent grandson

BWT	600 D	MILK	EMA	IMF	ABI	HGI
2.6	98	17	5.9	1.6	\$108	\$104



LOT 61
WATTLETOP K280

A very sound, feed efficient bull with high scrotal

BWT	600 D	MILK	EMA	IMF	ABI	HGI
4.6	104	14	3.6	1.6	\$101	\$104



LOT 62
WATTLETOP K170

A calving ease bull with excellent feed efficiency

BWT	600 D	MILK	EMA	IMF	ABI	HGI
3.6	106	7	5.7	1.8	\$114	\$120



LOT 64
WATTLETOP K172

Growth, carcass weight, feed efficiency and AB & H grass indexes

BWT	600 D	MILK	EMA	IMF	ABI	HGI
6.6	127	16	6	1.6	\$123	\$126

Lot 82 K91 – Wattletop sale for Kath Brazier and family

The proceeds of this lot will go to Katherine Brazier and her four sons Harrison, Angus, Hugo and Thomas.

Earlier this year Katherine lost her husband Mark to Melanoma. Mark was a loving and dedicated father to these four beautiful boys all under the age of 11.

Mark was a well know identity in the Guyra community and a good friend of the Rogers family.

Katherine is also a Guyra girl and her family the Woods of "Calga", Guyra have been close friends of the Rogers for many years. The children of both families span some 23 years, but at various times they have gone to school together, played local sport together, partied together and even lived together.

Special mention however must be made to acknowledge the relationship that we have with Katherine's two eldest brothers Robert and Mitchell who have been coming to help us here on the Wattletop sale day for as long as we can remember.

We know it will be a long, tough road ahead for Katherine and hope that the sale proceeds from this bull will go some way to helping her on this journey.

We appreciate your support!

Lot 82a – Betts Rogers Transport

Cattle Transport to the value of \$2,000

As with the earlier Wattletop bull, the proceeds of this auction lot will go to Katherine Brazier and her four boys after the loss of Mark to Melanoma.

Liz Betts married Lock Rogers jnr and Liz's family from Walcha do the majority of our cattle carting and would like to help support Mark's family.

If you are the purchaser of this lot your cattle will be assured to riding in the best crates on the road, hauled by the smartest trucks on the road and with good courteous drivers who will handle your stock as if they were their own.

Betts Rogers Transport would like to thank Wattletop Angus for allowing them to use the Annual on Property Bull Sale to help raise funds for such a worthy cause.

Thankyou for your support!

BETTS
Rogers Transport





Lot 21 WATTLETOP CONVERSION L182 (AI) (HBR) NWPL182

DOB: 20/07/2015 Tattoo: L182 (F) Traits Observed: GL,CE,BWT,200WT AMFU NHFU CAFU DDFU
 BT CROSSOVER 758N TE MANIA INFINITY 04 379 AB
 SIRE: USA16262077 SILVEIRAS CONVERSION 8064 DAM: NWP194 WATTLETOP DANDLOO (AI)
 EXG SARAS DREAM S609 R3 WATTLETOP DANDLOO B314 (AI) (ET)

Physical Examination:
 Crush Side Semen Test:
 Scrotal Measurement: --

June 2016 Angus Australia BREEDPLAN

	Dir	Dtrs	GL	BW	200W	400W	600W	MCW	MILK	SS	D to C	CW	EMA	Rib	Rump	RBY%	IMF%	NFI-P	NFI-F	Doc
EBV	-5.3	-5.4	-1.9	+5.2	+48	+86	+101	+85	+14	+2.6	-4.8	+63	+8.5	-1.0	-0.1	+0.9	+2.2	+0.3	+0.4	--
ACC	54%	48%	85%	74%	69%	66%	67%	64%	56%	58%	37%	58%	54%	57%	54%	52%	53%	41%	42%	
% Rank					15%					15%			5%			20%				

GENETIC TYPE SUMMARY (GTS)

\$INDEX VALUES

Stature	Capacity	Body Length	Front Feet	Hind Feet	Rear Leg Set	Feet & Past.	Muscling	Doability	Sheath	Grade	ABI	DOM	GRN	GRS
--	--	--	--	--	--	--	--	--	--	6	+\$104	+\$105	+\$108	+\$101

Purchaser..... \$.....

Lot 22 WATTLETOP EQUATOR L126 (AI) (HBR) NWPL126

DOB: 14/07/2015 Tattoo: L126 (F) Traits Observed: GL,CE,BWT,200WT AMFU NHFU CAFU DDFU
 ARDROSSAN EQUATOR A241 (AI) (ET) B/R AMBUSH 28
 SIRE: THCF10 CLUDEN NEWRY EQUATOR F10 (AI) DAM: NWP115 WATTLETOP USUAL (AI) (ET)
 CLUDEN NEWRY ARAWATEA A162 WATTLETOP USUAL A143 (AI) (ET)

Physical Examination:
 Crush Side Semen Test:
 Scrotal Measurement: --

June 2016 Angus Australia BREEDPLAN

	Dir	Dtrs	GL	BW	200W	400W	600W	MCW	MILK	SS	D to C	CW	EMA	Rib	Rump	RBY%	IMF%	NFI-P	NFI-F	Doc
EBV	+1.4	+2.9	-6.6	+4.0	+46	+86	+111	+107	+16	+2.1	-5.1	+73	+6.1	-0.9	-1.2	+1.1	+1.7	+0.0	+0.0	--
ACC	53%	44%	84%	74%	69%	66%	67%	64%	55%	59%	39%	57%	53%	55%	54%	51%	52%	42%	43%	
% Rank		10%	10%			15%	20%					5%				15%				

GENETIC TYPE SUMMARY (GTS)

\$INDEX VALUES

Stature	Capacity	Body Length	Front Feet	Hind Feet	Rear Leg Set	Feet & Past.	Muscling	Doability	Sheath	Grade	ABI	DOM	GRN	GRS
--	--	--	--	--	--	--	--	--	--	7	+\$122	+\$116	+\$130	+\$117

Purchaser..... \$.....

Lot 23 WATTLETOP EQUATOR L123 (AI) (HBR) NWPL123

DOB: 14/07/2015 Tattoo: L123 (F) Traits Observed: GL,CE,BWT,200WT AMFU NHFU CAFU DDFU
 ARDROSSAN EQUATOR A241 (AI) (ET) B/R AMBUSH 28
 SIRE: THCF10 CLUDEN NEWRY EQUATOR F10 (AI) DAM: NWPE196 WATTLETOP LADY E196 (AI)
 CLUDEN NEWRY ARAWATEA A162 WATTLETOP LADY A306 (AI) (ET)

Physical Examination:
 Crush Side Semen Test:
 Scrotal Measurement: --

June 2016 Angus Australia BREEDPLAN

	Dir	Dtrs	GL	BW	200W	400W	600W	MCW	MILK	SS	D to C	CW	EMA	Rib	Rump	RBY%	IMF%	NFI-P	NFI-F	Doc
EBV	+1.9	+3.0	-7.0	+3.1	+41	+80	+96	+84	+15	+1.8	-5.3	+66	+5.7	-1.3	-1.5	+1.3	+1.8	-0.02	+0.1	--
ACC	53%	44%	85%	74%	69%	66%	67%	64%	55%	57%	39%	57%	53%	56%	54%	51%	52%	42%	42%	
% Rank		10%	5%	20%							20%	15%				10%				

GENETIC TYPE SUMMARY (GTS)

\$INDEX VALUES

Stature	Capacity	Body Length	Front Feet	Hind Feet	Rear Leg Set	Feet & Past.	Muscling	Doability	Sheath	Grade	ABI	DOM	GRN	GRS
--	--	--	--	--	--	--	--	--	--	5	+\$116	+\$117	+\$123	+\$112

Purchaser..... \$.....

Lot 24 WATTLETOP WESTWARD L216 (AI) (HBR) NWPL216

DOB: 21/07/2015 Tattoo: L216 (F) Traits Observed: GL,CE,BWT,200WT AMFU NHFU CAFU DD50%
 G A R PREDESTINED SILVEIRAS M811 TOTAL 6103
 SIRE: USA15738589 WERNER WESTWARD 357 DAM: NWP348 WATTLETOP ANN H348 (AI)(ET)
 BFF EVERELDA ENTENSE 4015 WATTLETOP ANN X147 (AI) (ET)

Physical Examination:
 Crush Side Semen Test:
 Scrotal Measurement: --

June 2016 Angus Australia BREEDPLAN

	Dir	Dtrs	GL	BW	200W	400W	600W	MCW	MILK	SS	D to C	CW	EMA	Rib	Rump	RBY%	IMF%	NFI-P	NFI-F	Doc
EBV	-1.8	-0.8	-7.4	+6.3	+54	+90	+121	+110	+17	+0.6	-3.4	+69	+5.5	-0.7	-1.0	+0.8	+2.3	+0.0	-0.08	--
ACC	55%	50%	84%	74%	69%	67%	65%	67%	57%	59%	37%	58%	55%	56%	54%	51%	53%	42%	43%	
% Rank			5%		5%	10%	10%	10%				10%							20%	

GENETIC TYPE SUMMARY (GTS)

\$INDEX VALUES

Stature	Capacity	Body Length	Front Feet	Hind Feet	Rear Leg Set	Feet & Past.	Muscling	Doability	Sheath	Grade	ABI	DOM	GRN	GRS
--	--	--	--	--	--	--	--	--	--	6	+\$117	+\$109	+\$127	+\$113

Purchaser..... \$.....

Lot 25 WATTLETOP WESTWARD L191 (AI) (HBR) NWPL191

DOB: 20/07/2015 Tattoo: L191 (F) Traits Observed: GL,CE,BWT,200WT AMFU NHFU CAFU DDFU
 G A R PREDESTINED HYLINE RIGHT TIME 338 (ET)
 SIRE: USA15738589 WERNER WESTWARD 357 DAM: NWPC234 WATTLETOP USUAL C234 (AI)
 BFF EVERELDA ENTENSE 4015 WATTLETOP USUAL X328 (AI) (ET)

Physical Examination:	✓
Crush Side Semen Test:	✓
Scrotal Measurement:	--

June 2016 Angus Australia BREEDPLAN

	Dir	Dtrs	GL	BW	200W	400W	600W	MCW	MILK	SS	D to C	CW	EMA	Rib	Rump	RBY%	IMF%	NFI-P	NFI-F	Doc
EBV	+0.2	+2.2	-1.7	+4.2	+43	+79	+109	+79	+21	+1.3	-3.2	+61	+6.1	-0.7	-0.4	+0.8	+2.2	-0.10	-0.01	--
ACC	57%	53%	85%	75%	70%	68%	69%	67%	61%	61%	43%	60%	57%	59%	57%	54%	56%	45%	46%	
% Rank		20%								5%							20%			

GENETIC TYPE SUMMARY (GTS)

\$INDEX VALUES

Stature	Capacity	Body Length	Front Feet	Hind Feet	Rear Leg Set	Feet & Past.	Muscling	Doability	Sheath	Grade	ABI	DOM	GRN	GRS
--	--	--	--	--	--	--	--	--	--	6	+\$118 20%	+\$109	+\$125	+\$116 20%

Purchaser..... \$.....

Lot 26 WATTLETOP WESTWARD L308 (AI) (HBR) NWPL308

DOB: 31/07/2015 Tattoo: L308 (F) Traits Observed: GL,CE,BWT,200WT AMFU NHFU CAFU DDFU
 G A R PREDESTINED WATTLETOP PENDLETON F11 (AI)
 SIRE: USA15738589 WERNER WESTWARD 357 DAM: NWP169 WATTLETOP ANN H169
 BFF EVERELDA ENTENSE 4015 WATTLETOP ANN F52 (AI) (ET)

Physical Examination:	✓
Crush Side Semen Test:	✓
Scrotal Measurement:	--

June 2016 Angus Australia BREEDPLAN

	Dir	Dtrs	GL	BW	200W	400W	600W	MCW	MILK	SS	D to C	CW	EMA	Rib	Rump	RBY%	IMF%	NFI-P	NFI-F	Doc
EBV	+1.6	+2.9	-2.3	+3.3	+44	+80	+107	+82	+19	+0.8	-3.8	+59	+4.6	+0.9	+0.2	-0.1	+2.2	+0.0	+0.2	--
ACC	52%	47%	84%	73%	68%	65%	66%	64%	54%	57%	36%	57%	53%	55%	53%	50%	51%	39%	41%	
% Rank		10%							10%							20%				

GENETIC TYPE SUMMARY (GTS)

\$INDEX VALUES

Stature	Capacity	Body Length	Front Feet	Hind Feet	Rear Leg Set	Feet & Past.	Muscling	Doability	Sheath	Grade	ABI	DOM	GRN	GRS
--	--	--	--	--	--	--	--	--	--	6	+\$115	+\$108	+\$119	+\$113

Purchaser..... \$.....

Lot 27 WATTLETOP WESTWARD L115 (APR) (AI) NWPL115

DOB: 14/07/2015 Tattoo: L115 (F) Traits Observed: GL,CE,BWT,200WT AMFU NHFU CAFU DDFU
 G A R PREDESTINED WATTLETOP ANDY C109 (AI) (ET)
 SIRE: USA15738589 WERNER WESTWARD 357 DAM: NWP203 WATTLETOP F203 (APR) (AI)
 BFF EVERELDA ENTENSE 4015 WATTLETOP A341 (APR) (AI)

Physical Examination:	✓
Crush Side Semen Test:	✓
Scrotal Measurement:	--

June 2016 Angus Australia BREEDPLAN

	Dir	Dtrs	GL	BW	200W	400W	600W	MCW	MILK	SS	D to C	CW	EMA	Rib	Rump	RBY%	IMF%	NFI-P	NFI-F	Doc
EBV	+3.2	+5.0	-4.6	+1.7	+41	+75	+102	+82	+19	+0.9	-3.2	+57	+4.8	+0.1	+0.0	+0.2	+1.9	+0.0	+0.0	--
ACC	55%	50%	85%	75%	69%	67%	68%	66%	58%	60%	38%	59%	55%	57%	55%	52%	54%	42%	43%	
% Rank	15%	1%		5%					10%											

GENETIC TYPE SUMMARY (GTS)

\$INDEX VALUES

Stature	Capacity	Body Length	Front Feet	Hind Feet	Rear Leg Set	Feet & Past.	Muscling	Doability	Sheath	Grade	ABI	DOM	GRN	GRS
--	--	--	--	--	--	--	--	--	--	6	+\$111	+\$106	+\$112	+\$111

Purchaser..... \$.....

Lot 28 WATTLETOP WESTWARD L4 (AI) (HBR) NWPL4

DOB: 25/06/2015 Tattoo: L4 (F) Traits Observed: GL,CE,BWT,200WT AMFU NHFU CAFU DDFU
 G A R PREDESTINED SILVEIRAS CONVERSION 8064
 SIRE: USA15738589 WERNER WESTWARD 357 DAM: NWPJ70 WATTLETOP J70 (AI)
 BFF EVERELDA ENTENSE 4015 WATTLETOP BARUNAH C136 (AI) (ET)

Physical Examination:	✓
Crush Side Semen Test:	✓
Scrotal Measurement:	--

June 2016 Angus Australia BREEDPLAN

	Dir	Dtrs	GL	BW	200W	400W	600W	MCW	MILK	SS	D to C	CW	EMA	Rib	Rump	RBY%	IMF%	NFI-P	NFI-F	Doc
EBV	-1.4	+1.1	-5.8	+5.9	+55	+96	+127	+112	+18	+1.6	-4.3	+74	+7.7	-0.2	+0.1	+0.9	+2.3	+0.1	+0.1	--
ACC	54%	49%	84%	74%	69%	66%	67%	65%	55%	59%	36%	57%	54%	56%	54%	51%	53%	40%	41%	
% Rank			15%		1%	5%	5%	10%	15%			5%	10%			20%				

GENETIC TYPE SUMMARY (GTS)

\$INDEX VALUES

Stature	Capacity	Body Length	Front Feet	Hind Feet	Rear Leg Set	Feet & Past.	Muscling	Doability	Sheath	Grade	ABI	DOM	GRN	GRS
--	--	--	--	--	--	--	--	--	--	5	+\$133 5%	+\$120 5%	+\$145 10%	+\$128 5%

Purchaser..... \$.....

Lot 29 WATTLETOP BLACK PEARL L119 (AI) (HBR) NWPL119

DOB: 14/07/2015 Tattoo: L119 (F) Traits Observed: GL,CE,BWT,200WT AMFU NHFU CAFU DDFU

SYDGEN TRUST 6228 WATTLETOP ANDY C109 (AI) (ET)

SIRE: USA17236055 SYDGEN BLACK PEARL 2006 DAM: NWPG231 WATTLETOP KERRY G231 (AI) Physical Examination: ✓

SYDGEN ANITA 8611 WATTLETOP KERRY B315 (AI) (ET) Crush Side Semen Test: ✓

Scrotal Measurement: --

June 2016 Angus Australia BREEDPLAN

	Dir	Dtrs	GL	BW	200W	400W	600W	MCW	MILK	SS	D to C	CW	EMA	Rib	Rump	RBY%	IMF%	NFI-P	NFI-F	Doc
EBV	+0.8	+3.5	-6.6	+4.2	+52	+94	+125	+119	+15	+2.1	-5.6	+71	+5.6	-0.4	-0.5	+0.9	+1.4	+0.0	-0.26	--
ACC	51%	38%	85%	74%	69%	63%	63%	60%	50%	50%	30%	55%	47%	49%	46%	45%	44%	34%	35%	
% Rank		5%	10%		5%	5%	5%	5%			15%	10%			20%				5%	

GENETIC TYPE SUMMARY (GTS)

INDEX VALUES

Stature	Capacity	Body Length	Front Feet	Hind Feet	Rear Leg Set	Feet & Past.	Muscling	Doability	Sheath	Grade	ABI	DOM	GRN	GRS
--	--	--	--	--	--	--	--	--	--	6	+\$130 10%	+\$119 5%	+\$137 10%	+\$127 5%

Purchaser..... \$.....

Lot 30 WATTLETOP BLACK PEARL L173 (AI) (HBR) NWPL173

DOB: 19/07/2015 Tattoo: L173 (F) Traits Observed: GL,CE,BWT,200WT AMFU NHFU CAFU DDF

SYDGEN TRUST 6228 WATTLETOP INFINITY F125 (AI) (ET)

SIRE: USA17236055 SYDGEN BLACK PEARL 2006 DAM: NWPB380 WATTLETOP USUAL H380 Physical Examination: ✓

SYDGEN ANITA 8611 WATTLETOP USUAL Y266 (AI) Crush Side Semen Test: ✓

Scrotal Measurement: --

June 2016 Angus Australia BREEDPLAN

	Dir	Dtrs	GL	BW	200W	400W	600W	MCW	MILK	SS	D to C	CW	EMA	Rib	Rump	RBY%	IMF%	NFI-P	NFI-F	Doc
EBV	-2.9	-0.6	-4.2	+5.4	+50	+88	+117	+111	+15	+2.1	-4.8	+68	+6.1	-1.7	-1.3	+1.3	+1.6	+0.0	-0.01	--
ACC	49%	37%	84%	74%	68%	62%	62%	60%	48%	47%	29%	53%	45%	48%	44%	43%	42%	32%	33%	
% Rank					10%	10%	10%	10%				15%			10%					

GENETIC TYPE SUMMARY (GTS)

INDEX VALUES

Stature	Capacity	Body Length	Front Feet	Hind Feet	Rear Leg Set	Feet & Past.	Muscling	Doability	Sheath	Grade	ABI	DOM	GRN	GRS
--	--	--	--	--	--	--	--	--	--	5	+\$114	+\$107	+\$121	+\$111

Purchaser..... \$.....

Lot 31 WATTLETOP BLACK PEARL L146 (AI) (HBR) NWPL146

DOB: 16/07/2015 Tattoo: L146 (F) Traits Observed: GL,CE,BWT,200WT AMFU NHFU CAFU DDFU

SYDGEN TRUST 6228 WATTLETOP FUTURE DIRECTION X20 (AI)(ET)

SIRE: USA17236055 SYDGEN BLACK PEARL 2006 DAM: NWPB348 WATTLETOP ANN B348 (AI)(ET) Physical Examination: ✓

SYDGEN ANITA 8611 WATTLETOP ANN V58 (AI) Crush Side Semen Test: ✓

Scrotal Measurement: --

June 2016 Angus Australia BREEDPLAN

	Dir	Dtrs	GL	BW	200W	400W	600W	MCW	MILK	SS	D to C	CW	EMA	Rib	Rump	RBY%	IMF%	NFI-P	NFI-F	Doc
EBV	+0.6	+2.2	-5.9	+3.7	+46	+81	+105	+96	+13	+1.6	-4.7	+65	+6.4	-0.4	-0.9	+0.9	+1.6	+0.0	-0.06	--
ACC	53%	39%	85%	75%	70%	64%	64%	62%	54%	50%	32%	56%	47%	51%	47%	46%	46%	34%	36%	
% Rank		20%	15%									20%	20%		20%				20%	

GENETIC TYPE SUMMARY (GTS)

INDEX VALUES

Stature	Capacity	Body Length	Front Feet	Hind Feet	Rear Leg Set	Feet & Past.	Muscling	Doability	Sheath	Grade	ABI	DOM	GRN	GRS
--	--	--	--	--	--	--	--	--	--	5	+\$113	+\$110 20%	+\$116	+\$112

Purchaser..... \$.....

Lot 32 WATTLETOP BLACK PEARL L83 (AI) (HBR) NWPL83

DOB: 08/07/2015 Tattoo: L83 (F) Traits Observed: GL,CE,BWT,200WT AMFU NHFU CAFU DDC

SYDGEN TRUST 6228 TUWHARETOA REGENT D145 (AI) (ET)

SIRE: USA17236055 SYDGEN BLACK PEARL 2006 DAM: NWPJ259 WATTLETOP J259 (AI) Physical Examination: ✓

SYDGEN ANITA 8611 WATTLETOP BARUNAH E234 (AI) Crush Side Semen Test: ✓

Scrotal Measurement: --

June 2016 Angus Australia BREEDPLAN

	Dir	Dtrs	GL	BW	200W	400W	600W	MCW	MILK	SS	D to C	CW	EMA	Rib	Rump	RBY%	IMF%	NFI-P	NFI-F	Doc
EBV	-0.3	+0.9	-3.0	+2.9	+47	+83	+108	+86	+19	+1.3	-5.1	+72	+6.9	+0.0	-1.0	+0.4	+1.9	+0.1	+0.0	--
ACC	52%	40%	85%	74%	68%	62%	62%	60%	49%	48%	31%	55%	46%	50%	46%	45%	45%	35%	36%	
% Rank			20%	20%					10%			5%	15%							

GENETIC TYPE SUMMARY (GTS)

INDEX VALUES

Stature	Capacity	Body Length	Front Feet	Hind Feet	Rear Leg Set	Feet & Past.	Muscling	Doability	Sheath	Grade	ABI	DOM	GRN	GRS
--	--	--	--	--	--	--	--	--	--	5	+\$114	+\$108	+\$117	+\$112

Purchaser..... \$.....

Lot 33 WATTLETOP BLACK PEARL L118 (AI) (HBR) NWPL118

DOB: 14/07/2015 Tattoo: L118 (F) Traits Observed: GL,CE,BWT,200WT AMFU NHFU CAFU DDF

SYDGEN TRUST 6228 PRAIRIEDGE MARBULL DESIGN931 Physical Examination:

SIRE: USA17236055 SYDGEN BLACK PEARL 2006 DAM: NWP148 WATTLETOP GILDA (AI) (ET) Crush Side Semen Test:

SYDGEN ANITA 8611 WATTLETOP GILDA V8 (AI) Scrotal Measurement: --

June 2016 Angus Australia BREEDPLAN

	Dir	Dtrs	GL	BW	200W	400W	600W	MCW	MILK	SS	D to C	CW	EMA	Rib	Rump	RBY%	IMF%	NFI-P	NFI-F	Doc
EBV	+1.2	+1.7	-6.3	+2.7	+45	+79	+99	+69	+15	+1.1	-4.6	+60	+4.7	-1.5	-2.0	+1.1	+1.6	-0.06	-0.36	--
ACC	53%	41%	85%	74%	69%	64%	63%	61%	53%	52%	34%	56%	48%	51%	47%	46%	46%	35%	37%	
% Rank			10%	15%												15%			5%	

GENETIC TYPE SUMMARY (GTS)

\$INDEX VALUES

Stature	Capacity	Body Length	Front Feet	Hind Feet	Rear Leg Set	Feet & Past.	Muscling	Doability	Sheath	Grade	ABI	DOM	GRN	GRS
--	--	--	--	--	--	--	--	--	--	5	+\$109	+\$111 20%	+\$110	+\$109

Purchaser..... \$.....

Lot 34 WATTLETOP JASPER L125 (AI) (HBR) NWPL125

DOB: 14/07/2015 Tattoo: L125 (F) Traits Observed: GL,CE,BWT,200WT AMFU NH50% CAFU DD5%

RITO 9M25 OF RITA 5F56 PRED WATTLETOP RIGHT TIME 338 C206 (AI) Physical Examination:

SIRE: NWPJ3 WATTLETOP JASPER J3 (AI) DAM: NWPE276 WATTLETOP BARUNAH E276 Crush Side Semen Test:

WATTLETOP ROBE G338 WATTLETOP BARUNAH A166 (AI) (ET) (TW) Scrotal Measurement: --

June 2016 Angus Australia BREEDPLAN

	Dir	Dtrs	GL	BW	200W	400W	600W	MCW	MILK	SS	D to C	CW	EMA	Rib	Rump	RBY%	IMF%	NFI-P	NFI-F	Doc
EBV	+0.1	+0.8	-5.7	+5.1	+47	+83	+107	+85	+15	+1.8	-4.7	+66	+5.4	-2.3	-2.1	+1.4	+1.9	-0.04	-0.07	--
ACC	44%	33%	84%	73%	66%	61%	62%	60%	44%	42%	29%	52%	42%	46%	45%	41%	40%	32%	32%	
% Rank			15%		20%							15%				10%				

GENETIC TYPE SUMMARY (GTS)

\$INDEX VALUES

Stature	Capacity	Body Length	Front Feet	Hind Feet	Rear Leg Set	Feet & Past.	Muscling	Doability	Sheath	Grade	ABI	DOM	GRN	GRS
--	--	--	--	--	--	--	--	--	--	7	+\$117	+\$113 15%	+\$125	+\$113

Purchaser..... \$.....

Lot 35 WATTLETOP JASPER L98 (AI) (HBR) NWPL98

DOB: 11/07/2015 Tattoo: L98 (F) Traits Observed: GL,CE,200WT AMFU NHFU CAFU DDFU

RITO 9M25 OF RITA 5F56 PRED P A R B DESIGN PLUS 97 Physical Examination:

SIRE: NWPJ3 WATTLETOP JASPER J3 (AI) DAM: NWP63 WATTLETOP USUAL A63 (AI) (ET) Crush Side Semen Test:

WATTLETOP ROBE G338 WATTLETOP USUAL U100 (AI) (ET) Scrotal Measurement: --

June 2016 Angus Australia BREEDPLAN

	Dir	Dtrs	GL	BW	200W	400W	600W	MCW	MILK	SS	D to C	CW	EMA	Rib	Rump	RBY%	IMF%	NFI-P	NFI-F	Doc
EBV	+1.2	-0.9	-8.3	+4.9	+46	+81	+104	+88	+14	+1.1	-5.4	+62	+4.4	-1.6	-2.0	+1.1	+1.9	-0.04	-0.11	--
ACC	50%	41%	85%	67%	66%	62%	61%	59%	51%	48%	37%	54%	47%	49%	48%	45%	45%	38%	39%	
% Rank			5%								20%					15%			15%	

GENETIC TYPE SUMMARY (GTS)

\$INDEX VALUES

Stature	Capacity	Body Length	Front Feet	Hind Feet	Rear Leg Set	Feet & Past.	Muscling	Doability	Sheath	Grade	ABI	DOM	GRN	GRS
--	--	--	--	--	--	--	--	--	--	6	+\$114	+\$111 20%	+\$123	+\$110

Purchaser..... \$.....

Lot 36 WATTLETOP EDMUND L69 (AI) (ET) (HBR) NWPL69

DOB: 20/07/2015 Tattoo: L69 (F) Traits Observed: BWT,200WT AMFU NHFU CAFU DDFU

BOOROOMOOKA UNDERTAKEN Y145 HYLINE RIGHT TIME 338 (ET) Physical Examination:

SIRE: NORE11 RENNYLEA EDMUND E11 (AI) (ET) DAM: NWPE89 WATTLETOP BARUNAH (AI) (ET) Crush Side Semen Test:

LAWSONS HENRY VIII Y5 (AI) WATTLETOP BARUNAH Z132 (AI) (ET) Scrotal Measurement: --

June 2016 Angus Australia BREEDPLAN

	Dir	Dtrs	GL	BW	200W	400W	600W	MCW	MILK	SS	D to C	CW	EMA	Rib	Rump	RBY%	IMF%	NFI-P	NFI-F	Doc
EBV	-0.1	+0.8	-4.6	+5.5	+48	+85	+116	+101	+15	+3.1	-6.2	+65	+6.5	+1.6	+1.3	-0.1	+2.9	+0.3	+0.4	--
ACC	59%	55%	64%	75%	70%	68%	69%	67%	61%	62%	46%	62%	59%	60%	59%	57%	58%	51%	53%	
% Rank					15%	20%	15%	20%		5%	10%	20%	20%	10%	15%		10%		5%	

GENETIC TYPE SUMMARY (GTS)

\$INDEX VALUES

Stature	Capacity	Body Length	Front Feet	Hind Feet	Rear Leg Set	Feet & Past.	Muscling	Doability	Sheath	Grade	ABI	DOM	GRN	GRS
--	--	--	--	--	--	--	--	--	--	6	+\$134 5%	+\$115 10%	+\$151 5%	+\$125 5%

Purchaser..... \$.....

Lot 37 WATTLETOP EDMUND L58 (AI) (ET) (HBR) NWPL58

DOB: 18/07/2015 Tattoo: L58 (F) Traits Observed: BWT,200WT AMFU NHFU CAFU DDFU
 BOOROOMOOKA UNDERTAKEN Y145 HYLINE RIGHT TIME 338 (ET)
SIRE: NORE11 RENNYLEA EDMUND E11 (AI) (ET) DAM: NWPE89 WATTLETOP BARUNAH (AI) (ET)
 LAWSONS HENRY VIII Y5 (AI) WATTLETOP BARUNAH Z132 (AI) (ET)

Physical Examination:
 Crush Side Semen Test:
 Scrotal Measurement: --

June 2016 Angus Australia BREEDPLAN

	Dir	Dtrs	GL	BW	200W	400W	600W	MCW	MILK	SS	D to C	CW	EMA	Rib	Rump	RBY%	IMF%	NFI-P	NFI-F	Doc
EBV	+3.3	+2.4	-5.8	+2.7	+43	+77	+102	+82	+18	+2.8	-6.2	+59	+6.5	+2.0	+1.5	-0.3	+2.9	+0.3	+0.4	--
ACC	59%	55%	64%	75%	70%	68%	69%	67%	61%	62%	46%	62%	59%	60%	59%	57%	58%	51%	53%	
% Rank	10%	15%	15%	15%						5%	10%		20%	5%	10%		10%			

GENETIC TYPE SUMMARY (GTS)

\$INDEX VALUES

Stature	Capacity	Body Length	Front Feet	Hind Feet	Rear Leg Set	Feet & Past.	Muscling	Doability	Sheath	Grade	ABI	DOM	GRN	GRS
--	--	--	--	--	--	--	--	--	--	6	+\$128 10%	+\$114 15%	+\$140 10%	+\$121 10%

Purchaser..... \$.....

Lot 38 WATTLETOP EDMUND L55 (AI) (ET) (HBR) NWPL55

DOB: 15/07/2015 Tattoo: L55 (F) Traits Observed: BWT,200WT AMFU NHFU CAFU DDFU
 BOOROOMOOKA UNDERTAKEN Y145 HYLINE RIGHT TIME 338 (ET)
SIRE: NORE11 RENNYLEA EDMUND E11 (AI) (ET) DAM: NWPE89 WATTLETOP BARUNAH (AI) (ET)
 LAWSONS HENRY VIII Y5 (AI) WATTLETOP BARUNAH Z132 (AI) (ET)

Physical Examination:
 Crush Side Semen Test:
 Scrotal Measurement: --

June 2016 Angus Australia BREEDPLAN

	Dir	Dtrs	GL	BW	200W	400W	600W	MCW	MILK	SS	D to C	CW	EMA	Rib	Rump	RBY%	IMF%	NFI-P	NFI-F	Doc
EBV	+2.3	+1.9	-5.4	+3.7	+45	+80	+107	+89	+17	+2.9	-6.2	+61	+6.5	+1.8	+1.4	-0.3	+2.9	+0.3	+0.4	--
ACC	59%	55%	64%	75%	70%	68%	69%	67%	61%	62%	46%	63%	59%	60%	59%	57%	58%	51%	53%	
% Rank	20%	20%	20%							5%	10%		20%	5%	15%		10%			

GENETIC TYPE SUMMARY (GTS)

\$INDEX VALUES

Stature	Capacity	Body Length	Front Feet	Hind Feet	Rear Leg Set	Feet & Past.	Muscling	Doability	Sheath	Grade	ABI	DOM	GRN	GRS
--	--	--	--	--	--	--	--	--	--	5	+\$131 5%	+\$115 10%	+\$144 10%	+\$123 10%

Purchaser..... \$.....

Lot 39 WATTLETOP EDMUND L67 (AI) (ET) (HBR) NWPL67

DOB: 20/07/2015 Tattoo: L67 (F) Traits Observed: BWT,200WT AMFU NHFU CAFU DDFU
 BOOROOMOOKA UNDERTAKEN Y145 HYLINE RIGHT TIME 338 (ET)
SIRE: NORE11 RENNYLEA EDMUND E11 (AI) (ET) DAM: NWPE89 WATTLETOP BARUNAH (AI) (ET)
 LAWSONS HENRY VIII Y5 (AI) WATTLETOP BARUNAH Z132 (AI) (ET)

Physical Examination:
 Crush Side Semen Test:
 Scrotal Measurement: --

June 2016 Angus Australia BREEDPLAN

	Dir	Dtrs	GL	BW	200W	400W	600W	MCW	MILK	SS	D to C	CW	EMA	Rib	Rump	RBY%	IMF%	NFI-P	NFI-F	Doc
EBV	+1.8	+1.7	-5.3	+3.8	+44	+79	+106	+88	+17	+2.9	-6.2	+60	+6.5	+1.8	+1.5	-0.3	+2.9	+0.3	+0.4	--
ACC	59%	55%	64%	75%	70%	68%	69%	67%	61%	62%	46%	62%	59%	60%	59%	57%	58%	51%	53%	
% Rank			20%							5%	10%		20%	5%	10%		10%			

GENETIC TYPE SUMMARY (GTS)

\$INDEX VALUES

Stature	Capacity	Body Length	Front Feet	Hind Feet	Rear Leg Set	Feet & Past.	Muscling	Doability	Sheath	Grade	ABI	DOM	GRN	GRS
--	--	--	--	--	--	--	--	--	--	3	+\$130 10%	+\$114 15%	+\$143 10%	+\$122 10%

Purchaser..... \$.....

Lot 40 WATTLETOP FRANKEL L399 (HBR) NWPL399

DOB: 12/08/2015 Tattoo: L399 (F) Traits Observed: CE,BWT,200WT AMFU NHFU CAFU DDFU
 BOOROOMOOKA FRANKEL F510 (AI) TE MANIA AFRICA A217 (AI)
SIRE: NWPJ173 WATTLETOP FRANKEL J173 (AI) (ET) DAM: NWPJ116 WATTLETOP DANDLOO (AI) (ET)
 WATTLETOP USUAL E64 (AI) WATTLETOP DANDLOO D17 (AI)

Physical Examination:
 Crush Side Semen Test:
 Scrotal Measurement: --

June 2016 Angus Australia BREEDPLAN

	Dir	Dtrs	GL	BW	200W	400W	600W	MCW	MILK	SS	D to C	CW	EMA	Rib	Rump	RBY%	IMF%	NFI-P	NFI-F	Doc
EBV	+1.6	+0.9	-5.1	+4.1	+47	+86	+112	+93	+20	+2.1	-4.9	+56	+6.4	-0.3	+0.4	+0.6	+2.4	+0.0	-0.06	--
ACC	44%	39%	49%	71%	64%	60%	60%	59%	46%	46%	35%	52%	43%	46%	45%	43%	43%	37%	38%	
% Rank			20%		20%	15%	20%		10%				20%				20%		20%	

GENETIC TYPE SUMMARY (GTS)

\$INDEX VALUES

Stature	Capacity	Body Length	Front Feet	Hind Feet	Rear Leg Set	Feet & Past.	Muscling	Doability	Sheath	Grade	ABI	DOM	GRN	GRS
--	--	--	--	--	--	--	--	--	--	6	+\$128 10%	+\$117 10%	+\$138 10%	+\$123 10%

Purchaser..... \$.....

WATTLETOP ANGUS' 2016 SALE BULLS

YEARLING BULLS

Lot 41 WATTLETOP REGENT L90 (AI) (HBR) NWPL90

DOB: 10/07/2015 **Tattoo:** L90 (F) **Traits Observed:** GL,CE,BWT,200WT **AMFU NHFU CAFU DDF**
 TUWHARETOA REGENT D145 (AI) (ET) B/R AMBUSH 28
SIRE: NWPJ95 WATTLETOP J95 (AI) **DAM:** NWPD244 WATTLETOP USUAL D244 (AI)
 WATTLETOP IDOLDEE F171 (AI) WATTLETOP USUAL A268

Physical Examination:	✓
Crush Side Semen Test:	✓
Scrotal Measurement:	--

June 2016 Angus Australia BREEDPLAN

	Dir	Dtrs	GL	BW	200W	400W	600W	MCW	MILK	SS	D to C	CW	EMA	Rib	Rump	RBY%	IMF%	NFI-P	NFI-F	Doc
EBV	+1.7	+1.7	-8.6	+3.6	+46	+84	+111	+108	+18	+1.0	-4.5	+70	+5.8	+0.0	-0.5	+0.3	+2.4	+0.1	+0.1	--
ACC	47%	40%	85%	73%	66%	62%	62%	61%	49%	47%	36%	54%	46%	49%	49%	46%	45%	38%	39%	
% Rank			5%			20%	20%	15%				10%				20%				

GENETIC TYPE SUMMARY (GTS)

INDEX VALUES

Stature	Capacity	Body Length	Front Feet	Hind Feet	Rear Leg Set	Feet & Past.	Muscling	Doability	Sheath	Grade	ABI	DOM	GRN	GRS
--	--	--	--	--	--	--	--	--	--	6	+\$121 15%	+\$111 20%	+\$132 15%	+\$115 20%

Purchaser..... \$.....

Lot 42 WATTLETOP JACKSON L268 (HBR) NWPL268

DOB: 27/07/2015 **Tattoo:** L268 (F) **Traits Observed:** CE,BWT,200WT **AMFU NHFU CAFU DDF**
 SITZ JACKSON 431T WATTLETOP CONNECTION D144 F371
SIRE: NWPJ292 WATTLETOP JACKSON J292 (AI) **DAM:** NWPJ339 WATTLETOP J339
 WATTLETOP BARUNAH C276 WATTLETOP BARUNAH F158 (AI)

Physical Examination:	✓
Crush Side Semen Test:	✓
Scrotal Measurement:	--

June 2016 Angus Australia BREEDPLAN

	Dir	Dtrs	GL	BW	200W	400W	600W	MCW	MILK	SS	D to C	CW	EMA	Rib	Rump	RBY%	IMF%	NFI-P	NFI-F	Doc
EBV	+1.7	+1.9	-5.6	+3.9	+47	+86	+110	+74	+15	+2.5	-5.0	+59	+4.6	+0.7	+0.9	+0.1	+2.2	+0.2	+0.4	--
ACC	39%	31%	52%	71%	63%	59%	59%	58%	42%	42%	28%	50%	39%	44%	42%	39%	38%	30%	30%	
% Rank		20%	15%			20%	15%				10%									

GENETIC TYPE SUMMARY (GTS)

INDEX VALUES

Stature	Capacity	Body Length	Front Feet	Hind Feet	Rear Leg Set	Feet & Past.	Muscling	Doability	Sheath	Grade	ABI	DOM	GRN	GRS
--	--	--	--	--	--	--	--	--	--	6	+\$126 10%	+\$118 5%	+\$132 15%	+\$123 10%

Purchaser..... \$.....

Lot 43 WATTLETOP F77 L18 (AI) (HBR) NWPL18

DOB: 28/06/2015 **Tattoo:** L18 (F) **Traits Observed:** GL,CE,BWT,200WT **AMFU NHF CAFU DDF**
 BON VIEW NEW DESIGN 1407 WATTLETOP FRANKLIN G7 (AI)
SIRE: NWPJ77 WATTLETOP 1407 F77 (AI) (ET) **DAM:** NWPJ401 WATTLETOP J401
 WATTLETOP IDOLDEE C29 (AI) WATTLETOP BARUNAH C141 (AI) (ET)

Physical Examination:	✓
Crush Side Semen Test:	✓
Scrotal Measurement:	--

June 2016 Angus Australia BREEDPLAN

	Dir	Dtrs	GL	BW	200W	400W	600W	MCW	MILK	SS	D to C	CW	EMA	Rib	Rump	RBY%	IMF%	NFI-P	NFI-F	Doc
EBV	+2.7	+2.8	-4.2	+3.5	+50	+86	+119	+115	+15	+1.1	-5.4	+63	+4.5	-0.7	-0.9	+0.3	+2.0	-0.02	-0.24	--
ACC	44%	37%	82%	72%	64%	60%	61%	60%	45%	47%	35%	52%	45%	48%	48%	45%	43%	37%	37%	
% Rank	20%	10%			10%	15%	10%	10%			20%								10%	

GENETIC TYPE SUMMARY (GTS)

INDEX VALUES

Stature	Capacity	Body Length	Front Feet	Hind Feet	Rear Leg Set	Feet & Past.	Muscling	Doability	Sheath	Grade	ABI	DOM	GRN	GRS
--	--	--	--	--	--	--	--	--	--	6	+\$126 10%	+\$112 15%	+\$135 15%	+\$121 10%

Purchaser..... \$.....

Lot 44 WATTLETOP F77 L3 (AI) (HBR) NWPL3

DOB: 24/06/2015 **Tattoo:** L3 (F) **Traits Observed:** GL,CE,BWT,200WT **AMFU NHFU CAFU DDF**
 BON VIEW NEW DESIGN 1407 WATTLETOP JACKSON 431T G95 (AI)
SIRE: NWPJ77 WATTLETOP 1407 F77 (AI) (ET) **DAM:** NWPJ465 WATTLETOP J465
 WATTLETOP IDOLDEE C29 (AI) WATTLETOP USUAL D177 (AI)

Physical Examination:	✓
Crush Side Semen Test:	✓
Scrotal Measurement:	--

June 2016 Angus Australia BREEDPLAN

	Dir	Dtrs	GL	BW	200W	400W	600W	MCW	MILK	SS	D to C	CW	EMA	Rib	Rump	RBY%	IMF%	NFI-P	NFI-F	Doc
EBV	+4.5	+2.8	-6.3	+1.9	+43	+79	+108	+86	+19	+1.7	-5.4	+60	+4.1	-0.2	-0.7	+0.3	+1.9	+0.0	-0.02	--
ACC	43%	37%	83%	72%	64%	60%	62%	58%	44%	47%	35%	52%	45%	49%	48%	45%	43%	37%	37%	
% Rank	5%	10%	10%	5%					10%		20%									

GENETIC TYPE SUMMARY (GTS)

INDEX VALUES

Stature	Capacity	Body Length	Front Feet	Hind Feet	Rear Leg Set	Feet & Past.	Muscling	Doability	Sheath	Grade	ABI	DOM	GRN	GRS
--	--	--	--	--	--	--	--	--	--	5	+\$119 20%	+\$110 20%	+\$125 15%	+\$116 15%

Purchaser..... \$.....

Lot 45 WATTLETOP REGENT L315 (HBR) NWPL315

DOB: 01/08/2015 Tattoo: L315 (F) Traits Observed: CE,200WT AMFU NHFU CAFU DDFU
 TUWHARETOA REGENT D145 (AI) (ET) B/R AMBUSH 28
SIRE: NWPJ83 WATTLETOP REGENT J83 (AI) DAM: NWPC36 WATTLETOP DANDLOO C36 (AI)
 WATTLETOP DANDLOO F2 (AI) WATTLETOP DANDLOO A134 (AI) (ET)

Physical Examination:
 Crush Side Semen Test:
 Scrotal Measurement: --

June 2016 Angus Australia BREEDPLAN

	Dir	Dtrs	GL	BW	200W	400W	600W	MCW	MILK	SS	D to C	CW	EMA	Rib	Rump	RBY%	IMF%	NFI-P	NFI-F	Doc
EBV	-2.6	-0.4	-5.4	+5.5	+46	+86	+113	+101	+15	+1.0	-3.6	+71	+5.7	-1.6	-1.8	+0.4	+3.0	+0.0	+0.0	--
ACC	47%	42%	62%	63%	64%	61%	61%	59%	51%	52%	40%	55%	48%	51%	50%	48%	48%	42%	42%	
% Rank			20%			15%	20%	20%				10%					10%			

GENETIC TYPE SUMMARY (GTS)

\$INDEX VALUES

Stature	Capacity	Body Length	Front Feet	Hind Feet	Rear Leg Set	Feet & Past.	Muscling	Doability	Sheath	Grade	ABI	DOM	GRN	GRS
--	--	--	--	--	--	--	--	--	--	5	+\$117	+\$107	+\$134 15%	+\$109

Purchaser..... \$.....

Lot 46 WATTLETOP REVENUE L254 (AI) (HBR) NWPL254

DOB: 25/07/2015 Tattoo: L254 (F) Traits Observed: GL,CE,BWT,200WT AMFU NHFU CAFU DDFU
 RITO REVENUE 5M2 OF 2536 PRE TC FRANKLIN 619
SIRE: USA17220531 CONNEALY REVENUE 7392 DAM: NWP17 WATTLETOP BARUNAH H17 (AI)
 EBONISHA OF CONGANGA WATTLETOP BARUNAH F275

Physical Examination:
 Crush Side Semen Test:
 Scrotal Measurement: --

June 2016 Angus Australia BREEDPLAN

	Dir	Dtrs	GL	BW	200W	400W	600W	MCW	MILK	SS	D to C	CW	EMA	Rib	Rump	RBY%	IMF%	NFI-P	NFI-F	Doc
EBV	-0.1	+1.7	-4.8	+4.3	+48	+79	+107	+104	+16	+1.2	-4.9	+62	+6.4	-1.4	-1.5	+1.1	+1.7	-0.03	-0.07	--
ACC	47%	36%	85%	74%	68%	64%	63%	60%	49%	55%	31%	55%	49%	53%	50%	47%	47%	37%	37%	
% Rank					15%			15%				20%				15%			20%	

GENETIC TYPE SUMMARY (GTS)

\$INDEX VALUES

Stature	Capacity	Body Length	Front Feet	Hind Feet	Rear Leg Set	Feet & Past.	Muscling	Doability	Sheath	Grade	ABI	DOM	GRN	GRS
--	--	--	--	--	--	--	--	--	--	5	+\$111	+\$106	+\$116	+\$109

Purchaser..... \$.....

Lot 47 WATTLETOP REGENT L293 (HBR) NWPL293

DOB: 30/07/2015 Tattoo: L293 (F) Traits Observed: CE,BWT,200WT AMFU NHFU CAFU DDFU
 TUWHARETOA REGENT D145 (AI) (ET) BOOROOMOOKA YOGI Z27 (AI)
SIRE: NWPJ78 WATTLETOP REGENT J78 (AI) DAM: NWP171 WATTLETOP IDOLDEE F171 (AI)
 WATTLETOP USUAL D244 (AI) WATTLETOP IDOLDEE C29 (AI)

Physical Examination:
 Crush Side Semen Test:
 Scrotal Measurement: --

June 2016 Angus Australia BREEDPLAN

	Dir	Dtrs	GL	BW	200W	400W	600W	MCW	MILK	SS	D to C	CW	EMA	Rib	Rump	RBY%	IMF%	NFI-P	NFI-F	Doc
EBV	-4.2	-1.5	-5.5	+6.4	+51	+94	+125	+126	+17	+1.4	-5.2	+76	+4.3	+0.2	+0.0	-0.2	+2.4	+0.2	+0.1	--
ACC	46%	39%	62%	72%	66%	62%	62%	60%	48%	48%	36%	54%	45%	48%	48%	45%	44%	37%	38%	
% Rank			15%		5%	5%	5%	5%			20%	5%				20%				

GENETIC TYPE SUMMARY (GTS)

\$INDEX VALUES

Stature	Capacity	Body Length	Front Feet	Hind Feet	Rear Leg Set	Feet & Past.	Muscling	Doability	Sheath	Grade	ABI	DOM	GRN	GRS
--	--	--	--	--	--	--	--	--	--	5	+\$116	+\$103	+\$129 20%	+\$109

Purchaser..... \$.....

Lot 48 WATTLETOP REGENT L322 (HBR) NWPL322

DOB: 02/08/2015 Tattoo: L322 (F) Traits Observed: CE,BWT,200WT(x2) AMFU NHFU CAFU DDC
 TUWHARETOA REGENT D145 (AI) (ET) ARDROSSAN CONNECTION X15 (AI) (ET)
SIRE: NWPJ78 WATTLETOP REGENT J78 (AI) DAM: NWP26 WATTLETOP ANN D26 (AI)
 WATTLETOP USUAL D244 (AI) WATTLETOP ANN B184 (AI)

Physical Examination:
 Crush Side Semen Test:
 Scrotal Measurement: --

June 2016 Angus Australia BREEDPLAN

	Dir	Dtrs	GL	BW	200W	400W	600W	MCW	MILK	SS	D to C	CW	EMA	Rib	Rump	RBY%	IMF%	NFI-P	NFI-F	Doc
EBV	-4.4	-2.7	-4.1	+6.1	+46	+81	+106	+89	+16	+1.4	-3.8	+65	+7.2	+0.0	+0.2	+0.4	+2.4	+0.2	+0.2	--
ACC	47%	42%	62%	73%	66%	62%	63%	61%	49%	49%	40%	54%	46%	49%	49%	46%	46%	40%	41%	
% Rank												20%	10%			20%				

GENETIC TYPE SUMMARY (GTS)

\$INDEX VALUES

Stature	Capacity	Body Length	Front Feet	Hind Feet	Rear Leg Set	Feet & Past.	Muscling	Doability	Sheath	Grade	ABI	DOM	GRN	GRS
--	--	--	--	--	--	--	--	--	--	5	+\$105	+\$99	+\$112	+\$102

Purchaser..... \$.....

WATTLETOP ANGUS' 2016 SALE BULLS

2 YEAR OLD BULLS

Lot 49 WATTLETOP DOCKLANDS K58 (AI) (HBR) NWPK58

DOB: 03/07/2014 Tattoo: K58 (F) Traits Observed: GL,CE,BWT,200WT,400WT(x2),600WT,SS,FAT,EMA,IMF AMFU NHFU CAFU DD1%
 KAROO W109 DIRECTION Z181 TC FRANKLIN 619
SIRE: QHED62 CARABAR DOCKLANDS D62 (AI) **DAM: NWPH109 WATTLETOP USUAL H109 (AI)**
 CARABAR BLACKCAP MARY B12 (AI) (ET) WATTLETOP USUAL E249

Physical Examination:
 Crush Side Semen Test:
 Scrotal Measurement: **41**

June 2016 Angus Australia BREEDPLAN

	Dir	Dtrs	GL	BW	200W	400W	600W	MCW	MILK	SS	D to C	CW	EMA	Rib	Rump	RBY%	IMF%	NFI-P	NFI-F	Doc
EBV	+4.2	+2.9	-5.8	+2.3	+44	+80	+110	+78	+18	+2.3	-4.9	+52	+4.9	+0.8	+1.9	-0.2	+1.6	+0.2	+0.3	--
ACC	55%	49%	85%	75%	70%	71%	74%	69%	58%	73%	39%	62%	61%	61%	60%	56%	56%	45%	46%	
% Rank	5%	10%	15%	10%					15%	20%					10%					

GENETIC TYPE SUMMARY (GTS)

INDEX VALUES

Stature	Capacity	Body Length	Front Feet	Hind Feet	Rear Leg Set	Feet & Past.	Muscling	Doability	Sheath	Grade	ABI	DOM	GRN	GRS
28	35	31	23	24	26	23	38	34	5	7	+\$121 15%	+\$110 20%	+\$119	+\$121 10%

Purchaser..... \$.....

Lot 50 WATTLETOP FRANKLIN H179 K329 (HBR) NWPK329

DOB: 07/08/2014 Tattoo: K329 (F) Traits Observed: CE,BWT,400WT(x2),600WT,SS,FAT,EMA,IMF AMFU NHFU CAFU DDFU
 TC FRANKLIN 619 SITZ JACKSON 431T
SIRE: NWPH179 WATTLETOP FRANKLIN H179 (AI) **DAM: NWPH5 WATTLETOP USUAL H5 (AI)**
 WATTLETOP USUAL F135 WATTLETOP USUAL F193

Physical Examination:
 Crush Side Semen Test:
 Scrotal Measurement: **39**

June 2016 Angus Australia BREEDPLAN

	Dir	Dtrs	GL	BW	200W	400W	600W	MCW	MILK	SS	D to C	CW	EMA	Rib	Rump	RBY%	IMF%	NFI-P	NFI-F	Doc
EBV	+1.0	+1.8	-5.6	+3.6	+51	+95	+127	+109	+17	+2.3	-4.5	+70	+5.2	-1.2	-0.9	+0.6	+1.9	+0.0	+0.1	--
ACC	42%	35%	60%	71%	64%	66%	70%	63%	43%	67%	32%	55%	53%	54%	56%	50%	47%	38%	37%	
% Rank			15%		5%	5%	10%	10%		20%		10%								

GENETIC TYPE SUMMARY (GTS)

INDEX VALUES

Stature	Capacity	Body Length	Front Feet	Hind Feet	Rear Leg Set	Feet & Past.	Muscling	Doability	Sheath	Grade	ABI	DOM	GRN	GRS
26	37	30	23	24	27	23	42	31	5	7	+\$131 5%	+\$119 5%	+\$140 10%	+\$127 5%

Purchaser..... \$.....

Lot 51 WATTLETOP CONVERSION K253 (AI) (HBR) NWPK253

DOB: 31/07/2014 Tattoo: K253 (F) Traits Observed: GL,CE,BWT,200WT,400WT(x2),600WT,SS,FAT,EMA,IMF AMFU NHFU CAFU DD7%
 BT CROSSOVER 758N TE MANIA BERKLEY B1 (AI)
SIRE: USA16262077 SILVEIRAS CONVERSION 8064 **DAM: NWPF158 WATTLETOP BARUNAH (AI)**
 EXG SARAS DREAM S609 R3 WATTLETOP BARUNAH A144 (AI) (ET)

Physical Examination:
 Crush Side Semen Test:
 Scrotal Measurement: **39**

June 2016 Angus Australia BREEDPLAN

	Dir	Dtrs	GL	BW	200W	400W	600W	MCW	MILK	SS	D to C	CW	EMA	Rib	Rump	RBY%	IMF%	NFI-P	NFI-F	Doc
EBV	+0.8	+1.8	-6.6	+4.9	+55	+94	+120	+108	+13	+3.0	-7.1	+71	+7.9	+0.6	+1.0	+0.2	+2.4	+0.4	+0.4	--
ACC	53%	47%	85%	75%	70%	71%	73%	68%	56%	72%	39%	61%	60%	61%	61%	56%	56%	44%	44%	
% Rank			10%		1%	1%	10%	15%		5%	5%	10%	10%		20%		20%			

GENETIC TYPE SUMMARY (GTS)

INDEX VALUES

Stature	Capacity	Body Length	Front Feet	Hind Feet	Rear Leg Set	Feet & Past.	Muscling	Doability	Sheath	Grade	ABI	DOM	GRN	GRS
29	36	32	22	23	27	23	38	32	4	6	+\$140 5%	+\$125 1%	+\$152 5%	+\$132 1%

Purchaser..... \$.....

Lot 52 WATTLETOP DOCKLANDS K31 (AI) (HBR) NWPK31

DOB: 28/06/2014 Tattoo: K31 (F) Traits Observed: GL,CE,BWT,200WT,400WT(x2),600WT,SS,FAT,EMA,IMF AMFU NHFU CAFU DDFU
 KAROO W109 DIRECTION Z181 TC FRANKLIN 619
SIRE: QHED62 CARABAR DOCKLANDS D62 (AI) **DAM: NWPH113 WATTLETOP LUCY H113 (AI)**
 CARABAR BLACKCAP MARY B12 (AI) (ET) WATTLETOP LUCY A296 (AI) (ET)

Physical Examination:
 Crush Side Semen Test:
 Scrotal Measurement: **40**

June 2016 Angus Australia BREEDPLAN

	Dir	Dtrs	GL	BW	200W	400W	600W	MCW	MILK	SS	D to C	CW	EMA	Rib	Rump	RBY%	IMF%	NFI-P	NFI-F	Doc
EBV	+1.8	+0.9	-5.9	+5.5	+49	+88	+122	+117	+16	+3.1	-6.1	+62	+4.7	-0.4	+0.6	+0.5	+1.5	+0.2	+0.3	--
ACC	56%	50%	85%	75%	70%	71%	74%	69%	57%	73%	41%	62%	61%	62%	62%	57%	57%	47%	47%	
% Rank			15%		10%	10%	5%	5%		5%	10%									

GENETIC TYPE SUMMARY (GTS)

INDEX VALUES

Stature	Capacity	Body Length	Front Feet	Hind Feet	Rear Leg Set	Feet & Past.	Muscling	Doability	Sheath	Grade	ABI	DOM	GRN	GRS
28	36	31	23	24	27	21	38	32	5	6	+\$128 10%	+\$113 15%	+\$135 15%	+\$124 5%

Purchaser..... \$.....

Lot 53 WATTLETOP CONVERSION K136 (AI) (HBR) NWPK136

DOB: 17/07/2014 Tattoo: K136 (F) Traits Observed: GL,CE,BWT,200WT,400WT(x2),600WT,SS,FAT,EMA,IMF AMFU NHFU CAFU DDFU
 BT CROSSOVER 758N WATTLETOP DIRECTION A171 (AI) Physical Examination:
 SIRE: USA16262077 SILVEIRAS CONVERSION 8064 DAM: NWPC312 WATTLETOP GILDA C312 Crush Side Semen Test:
 EXG SARAS DREAM S609 R3 WATTLETOP Z181 Scrotal Measurement: 41

June 2016 Angus Australia BREEDPLAN																				
	Dir	Dtrs	GL	BW	200W	400W	600W	MCW	MILK	SS	D to C	CW	EMA	Rib	Rump	RBY%	IMF%	NFI-P	NFI-F	Doc
EBV	-2.5	-1.7	-3.7	+5.3	+5.4	+9.2	+113	+95	+16	+3.6	-5.2	+70	+8.5	+0.9	+1.2	+0.9	+1.5	+0.3	+0.2	--
ACC	51%	43%	85%	75%	70%	71%	74%	68%	56%	72%	35%	60%	59%	60%	60%	55%	54%	40%	41%	
% Rank					5%	20%				1%	20%	10%	5%	20%	15%	20%				
GENETIC TYPE SUMMARY (GTS)										INDEX VALUES										
Stature	Capacity	Body Length	Front Feet	Hind Feet	Rear Leg Set	Feet & Past.	Muscling	Doability	Sheath	Grade	ABI	DOM	GRN	GRS						
27	36	30	23	23	26	23	38	30	5	6	+\$116	+\$114 15%	+\$115	+\$116 15%						

Purchaser..... \$.....

Lot 54 WATTLETOP B DURHAM H253 K336 (AI) (HBR) NWPK336

DOB: 09/08/2014 Tattoo: K336 (F) Traits Observed: GL,CE,BWT,200WT,400WT(x2),600WT,SS,FAT,EMA,IMF AMFU NHFU CAFU DDFU
 WATTLETOP SITZ 458N E111 (AI) L T 598 BANDO 9074 Physical Examination:
 SIRE: NWP H253 WATTLETOP E111 H253 (AI) DAM: NWPF48 WATTLETOP ANN F48 (AI) (ET) Crush Side Semen Test:
 WATTLETOP BARUNAH B213 (AI) WATTLETOP ANN V58 (AI) Scrotal Measurement: 40

June 2016 Angus Australia BREEDPLAN																				
	Dir	Dtrs	GL	BW	200W	400W	600W	MCW	MILK	SS	D to C	CW	EMA	Rib	Rump	RBY%	IMF%	NFI-P	NFI-F	Doc
EBV	-5.6	-1.0	-1.0	+5.8	+4.3	+7.7	+100	+86	+16	+1.3	-3.8	+55	+2.3	-0.2	-0.2	-0.1	+2.2	-0.06	-0.16	--
ACC	44%	39%	84%	72%	66%	67%	70%	64%	46%	70%	40%	57%	55%	56%	57%	52%	49%	42%	43%	
% Rank																			10%	
GENETIC TYPE SUMMARY (GTS)										INDEX VALUES										
Stature	Capacity	Body Length	Front Feet	Hind Feet	Rear Leg Set	Feet & Past.	Muscling	Doability	Sheath	Grade	ABI	DOM	GRN	GRS						
29	35	33	23	24	26	24	38	31	5	6	+\$88	+\$88	+\$92	+\$87						

Purchaser..... \$.....

Lot 55 WATTLETOP REGENT G213 K103 (AI) (HBR) NWPK103

DOB: 14/07/2014 Tattoo: K103 (F) Traits Observed: GL,CE,BWT,200WT,400WT(x2),600WT,SS,FAT,EMA,IMF AMFU NHFU CAFU DDFU
 TUWHARETOA REGENT D145 (AI) (ET) L T 598 BANDO 9074 Physical Examination:
 SIRE: NDIG213 KENNY'S CREEK REGENT G213 (AI) DAM: NWPD65 WATTLETOP ROBE D65 (AI) Crush Side Semen Test:
 KENNY'S CREEK SATURN C189 (AI) (ET) WATTLETOP ROBE B159 Scrotal Measurement: 36

June 2016 Angus Australia BREEDPLAN																				
	Dir	Dtrs	GL	BW	200W	400W	600W	MCW	MILK	SS	D to C	CW	EMA	Rib	Rump	RBY%	IMF%	NFI-P	NFI-F	Doc
EBV	+3.0	+1.3	-7.6	+2.6	+4.2	+7.5	+98	+68	+17	+0.5	-5.1	+62	+5.9	+1.1	+0.6	-0.3	+1.6	+0.2	+0.3	--
ACC	49%	41%	85%	75%	71%	71%	74%	67%	52%	73%	42%	60%	60%	61%	62%	56%	55%	45%	45%	
% Rank	15%		5%	15%										15%						
GENETIC TYPE SUMMARY (GTS)										INDEX VALUES										
Stature	Capacity	Body Length	Front Feet	Hind Feet	Rear Leg Set	Feet & Past.	Muscling	Doability	Sheath	Grade	ABI	DOM	GRN	GRS						
27	36	31	22	22	26	23	39	32	4	6	+\$108	+\$104	+\$104	+\$109						

Purchaser..... \$.....

Lot 56 WATTLETOP K69 (APR) (AI) NWPK69

DOB: 07/07/2014 Tattoo: K69 (F) Traits Observed: GL,CE,BWT,200WT,400WT,600WT,SS,FAT,EMA,IMF AMFU NHFU CAFU DD7%
 BOOROOMOOKA UNDERTAKEN Y145 PRAIRIEDGE MARBULL DESIGN931 Physical Examination:
 SIRE: NORE11 RENNYLEA EDMUND E11 (AI) (ET) DAM: NWPA93 WATTLETOP A93 (APR) (AI) Crush Side Semen Test:
 LAWSONS HENRY VIII Y5 (AI) WATTLETOP S152 (APR) Scrotal Measurement: 35

June 2016 Angus Australia BREEDPLAN																				
	Dir	Dtrs	GL	BW	200W	400W	600W	MCW	MILK	SS	D to C	CW	EMA	Rib	Rump	RBY%	IMF%	NFI-P	NFI-F	Doc
EBV	+4.7	+2.9	-9.2	+1.2	+3.8	+7.1	+87	+75	+16	+0.8	-4.2	+54	+3.7	+1.2	+0.1	-0.5	+2.4	+0.2	+0.2	--
ACC	57%	52%	85%	75%	70%	67%	68%	67%	61%	61%	45%	61%	57%	59%	59%	55%	56%	48%	50%	
% Rank	5%	10%	1%	5%										15%			20%			
GENETIC TYPE SUMMARY (GTS)										INDEX VALUES										
Stature	Capacity	Body Length	Front Feet	Hind Feet	Rear Leg Set	Feet & Past.	Muscling	Doability	Sheath	Grade	ABI	DOM	GRN	GRS						
28	36	32	23	24	27	23	38	32	4	6	+\$100	+\$102	+\$103	+\$98						

Purchaser..... \$.....

WATTLETOP ANGUS' 2016 SALE BULLS

2 YEAR OLD BULLS

Lot 57 WATTLETOP FRANKLIN K40 (AI) (HBR) NWP40

DOB: 29/06/2014 **Tattoo:** K40 (F) **Traits Observed:** GL,CE,BWT,200WT,400WT(x2),600WT,SS,FAT,EMA,IMF **AMFU NHFU CAFU DDC**
 TC TOTAL 410 **B/R FUTURE DIRECTION 4268** **Physical Examination:**
SIRE: USA15462648 TC FRANKLIN 619 **DAM: NWP254 WATTLETOP GRETEL H254 (AI)** **Crush Side Semen Test:**
 TC MARCIA 1069 **WATTLETOP GRETEL D190 (AI)** **Scrotal Measurement:** **38**

June 2016 Angus Australia BREEDPLAN

	Dir	Dtrs	GL	BW	200W	400W	600W	MCW	MILK	SS	D to C	CW	EMA	Rib	Rump	RBY%	IMF%	NFI-P	NFI-F	Doc
EBV	+0.6	+3.3	-3.6	+3.3	+44	+76	+98	+88	+12	+1.1	-4.2	+57	+4.5	-2.1	-1.6	+0.7	+1.7	-0.10	-0.10	--
ACC	56%	50%	85%	75%	70%	71%	74%	70%	59%	73%	41%	63%	62%	63%	63%	59%	57%	51%	50%	
% Rank		10%															20%	20%	15%	

GENETIC TYPE SUMMARY (GTS)

INDEX VALUES

Stature	Capacity	Body Length	Front Feet	Hind Feet	Rear Leg Set	Feet & Past.	Muscling	Doability	Sheath	Grade	ABI	DOM	GRN	GRS
27	35	30	23	23	27	22	38	30	5	6	+\$104	+\$105	+\$106	+\$103

Purchaser..... \$.....

Lot 58 WATTLETOP FRANKEL K92 (AI) (HBR) NWP42

DOB: 13/07/2014 **Tattoo:** K92 (F) **Traits Observed:** GL,CE,200WT,400WT(x2),600WT,SS,FAT,EMA,IMF **AMFU NHFU CAFU DDC**
 ARDROSSAN EQUATOR A241 (AI) (ET) **B/R FUTURE DIRECTION 4268** **Physical Examination:**
SIRE: NGMF510 BOOROOMOOKA FRANKEL F510 (AI) **DAM: NWP49 WATTLETOP ANN G49 (AI)** **Crush Side Semen Test:**
 BOOROOMOOKA TRACEY Z5 (AI) (ET) **WATTLETOP ANN D151 (AI)** **Scrotal Measurement:** **36**

June 2016 Angus Australia BREEDPLAN

	Dir	Dtrs	GL	BW	200W	400W	600W	MCW	MILK	SS	D to C	CW	EMA	Rib	Rump	RBY%	IMF%	NFI-P	NFI-F	Doc
EBV	+0.4	-1.1	-7.4	+4.9	+47	+82	+110	+92	+18	+1.1	-4.8	+62	+6.3	+0.7	+1.1	+0.4	+1.8	+0.0	-0.08	--
ACC	52%	46%	85%	68%	69%	71%	72%	67%	58%	73%	42%	62%	61%	62%	62%	57%	57%	47%	49%	
% Rank			5%		20%				15%				20%		20%			20%	20%	

GENETIC TYPE SUMMARY (GTS)

INDEX VALUES

Stature	Capacity	Body Length	Front Feet	Hind Feet	Rear Leg Set	Feet & Past.	Muscling	Doability	Sheath	Grade	ABI	DOM	GRN	GRS
26	37	30	23	23	26	24	39	30	4	6	+\$116	+\$108	+\$119	+\$115

Purchaser..... \$.....

Lot 59 WATTLETOP TRUST K220 (APR) (AI) (TW) NWP4220

DOB: 27/07/2014 **Tattoo:** K220 (F) **Traits Observed:** BWT,400WT(x2),600WT,SS,FAT,EMA,IMF **AMFU NHFU CAFU DDFU**
 SCR PROMISE 4042 **NICHOLS EXTRA K205** **Physical Examination:**
SIRE: USA15354674 SYDGEN TRUST 6228 **DAM: NWPE150 WATTLETOP E150 (APR) (AI)** **Crush Side Semen Test:**
 SYDGEN FOREVER LADY 4413 (ET) **WATTLETOP Z256 (APR) (AI)** **Scrotal Measurement:** **37**

June 2016 Angus Australia BREEDPLAN

	Dir	Dtrs	GL	BW	200W	400W	600W	MCW	MILK	SS	D to C	CW	EMA	Rib	Rump	RBY%	IMF%	NFI-P	NFI-F	Doc
EBV	-2.0	+2.4	-4.4	+4.4	+53	+87	+118	+112	+14	+1.5	-5.6	+71	+4.9	-0.4	-0.1	+0.3	+1.1	+0.1	-0.27	--
ACC	56%	51%	66%	73%	66%	64%	66%	66%	61%	58%	39%	59%	56%	58%	57%	54%	55%	45%	45%	
% Rank		15%			5%	15%	10%	10%			15%	10%						45%	5%	

GENETIC TYPE SUMMARY (GTS)

INDEX VALUES

Stature	Capacity	Body Length	Front Feet	Hind Feet	Rear Leg Set	Feet & Past.	Muscling	Doability	Sheath	Grade	ABI	DOM	GRN	GRS
26	36	30	22	23	27	22	38	31	5	6	+\$110	+\$103	+\$108	+\$110

Purchaser..... \$.....

Lot 60 WATTLETOP REGENT G213 K323 (AI) (HBR) NWP4323

DOB: 06/08/2014 **Tattoo:** K323 (F) **Traits Observed:** GL,CE,BWT,200WT,400WT(x2),600WT,SS,FAT,EMA,IMF **AMFU NHFU CAFU DD6%**
 TUWHARETOA REGENT D145 (AI) (ET) **NICHOLS EXTRA K205** **Physical Examination:**
SIRE: NDIG213 KENNY'S CREEK REGENT G213 (AI) **DAM: NWP433 WATTLETOP USUAL F33 (AI)** **Crush Side Semen Test:**
 KENNY'S CREEK SATURN C189 (AI) (ET) **WATTLETOP USUAL D245** **Scrotal Measurement:** **38**

June 2016 Angus Australia BREEDPLAN

	Dir	Dtrs	GL	BW	200W	400W	600W	MCW	MILK	SS	D to C	CW	EMA	Rib	Rump	RBY%	IMF%	NFI-P	NFI-F	Doc
EBV	-4.2	-3.3	-3.7	+5.8	+48	+78	+102	+94	+18	+1.6	-4.6	+68	+5.6	-0.3	-0.9	+0.5	+1.5	+0.1	-0.05	--
ACC	47%	39%	85%	75%	70%	71%	73%	67%	49%	72%	39%	59%	59%	60%	61%	55%	54%	44%	44%	
% Rank					15%				15%			15%								

GENETIC TYPE SUMMARY (GTS)

INDEX VALUES

Stature	Capacity	Body Length	Front Feet	Hind Feet	Rear Leg Set	Feet & Past.	Muscling	Doability	Sheath	Grade	ABI	DOM	GRN	GRS
26	37	30	23	24	26	23	40	28	5	6	+\$88	+\$90	+\$86	+\$89

Purchaser..... \$.....

Lot 61 WATTLETOP FRANKLIN H179 K280 (HBR) NWPWK280

DOB: 02/08/2014 **Tattoo:** K280 (F) **Traits Observed:** CE,BWT,400WT(x2),600WT,SS,FAT,EMA,IMF **AMFU NHFU CAFU DDFU**
 TC FRANKLIN 619 **SIRE:** NWP179 WATTLETOP FRANKLIN H179 (AI) **DAM:** NWP239 WATTLETOP ANN H239 (AI)
 WATTLETOP USUAL F135 WATTLETOP ANN D16 (AI)

Physical Examination:
 Crush Side Semen Test:
 Scrotal Measurement: **40**

June 2016 Angus Australia BREEDPLAN																				
	Dir	Dtrs	GL	BW	200W	400W	600W	MCW	MILK	SS	D to C	CW	EMA	Rib	Rump	RBY%	IMF%	NFI-P	NFI-F	Doc
EBV	-2.5	+1.6	-3.7	+4.6	+46	+84	+104	+92	+14	+2.8	-4.2	+61	+3.6	-2.1	-1.5	+0.9	+1.6	-0.06	-0.13	--
ACC	43%	36%	61%	71%	64%	66%	70%	63%	43%	68%	35%	56%	54%	55%	56%	51%	48%	40%	39%	
% Rank						20%				5%					20%				15%	

GENETIC TYPE SUMMARY (GTS)										INDEX VALUES				
Stature	Capacity	Body Length	Front Feet	Hind Feet	Rear Leg Set	Feet & Past.	Muscling	Doability	Sheath	Grade	ABI	DOM	GRN	GRS
24	36	28	23	23	25	24	39	33	5	6	+\$101	+\$104	+\$104	+\$100

Purchaser..... \$.....

Lot 62 WATTLETOP TRUST K170 (AI) (HBR) NWPWK170
Verified to Sire

DOB: 22/07/2014 **Tattoo:** K170 (F) **Traits Observed:** GL,CE,BWT,200WT(x2),400WT(x2),600WT,SS,FAT,EMA,IMF **AMFU NHFU CAFU DDFU**
 SCR PROMISE 4042 **SIRE:** USA15354674 SYDGEN TRUST 6228 **DAM:** NWP86 WATTLETOP LUCY H86 (AI)
 SYDGEN FOREVER LADY 4413 (ET) WATTLETOP LUCY C71 (AI)

Physical Examination:
 Crush Side Semen Test:
 Scrotal Measurement: **34**

June 2016 Angus Australia BREEDPLAN																				
	Dir	Dtrs	GL	BW	200W	400W	600W	MCW	MILK	SS	D to C	CW	EMA	Rib	Rump	RBY%	IMF%	NFI-P	NFI-F	Doc
EBV	+0.6	+4.0	-5.3	+3.6	+48	+79	+106	+106	+7	+0.5	-4.8	+62	+5.7	-1.4	-1.2	+0.6	+1.8	-0.01	-0.11	--
ACC	56%	51%	85%	74%	68%	66%	67%	66%	59%	58%	37%	60%	56%	58%	56%	54%	54%	45%	46%	
% Rank		5%	20%		15%			15%											15%	

GENETIC TYPE SUMMARY (GTS)										INDEX VALUES				
Stature	Capacity	Body Length	Front Feet	Hind Feet	Rear Leg Set	Feet & Past.	Muscling	Doability	Sheath	Grade	ABI	DOM	GRN	GRS
23	36	26	23	23	26	24	40	30	5	6	+\$114	+\$108	+\$120	+\$111

Purchaser..... \$.....

Lot 63 WATTLETOP NADAL H132 K359 (HBR) NWPK359

DOB: 13/08/2014 **Tattoo:** K359 (F) **Traits Observed:** CE,BWT,400WT(x2),600WT,SS,FAT,EMA,IMF **AMFU NHFU CAFU DD3%**
 LAWSONS NADAL E398 (AI) **SIRE:** NWP132 WATTLETOP NADAL H132 (AI) **DAM:** NWP127 WATTLETOP USUAL (AI) (ET)
 WATTLETOP USUAL E314 WATTLETOP USUAL U22 (AI) (ET)

Physical Examination:
 Crush Side Semen Test:
 Scrotal Measurement: **34**

June 2016 Angus Australia BREEDPLAN																				
	Dir	Dtrs	GL	BW	200W	400W	600W	MCW	MILK	SS	D to C	CW	EMA	Rib	Rump	RBY%	IMF%	NFI-P	NFI-F	Doc
EBV	-2.2	-1.8	-2.5	+4.8	+45	+78	+99	+96	+11	-0.9	-3.1	+58	+4.1	-0.8	-1.3	+0.3	+1.7	+0.0	-0.17	--
ACC	45%	38%	60%	73%	66%	67%	70%	65%	50%	69%	39%	57%	54%	54%	54%	50%	49%	39%	41%	
% Rank																			10%	

GENETIC TYPE SUMMARY (GTS)										INDEX VALUES				
Stature	Capacity	Body Length	Front Feet	Hind Feet	Rear Leg Set	Feet & Past.	Muscling	Doability	Sheath	Grade	ABI	DOM	GRN	GRS
23	36	27	22	23	27	22	38	31	4	6	+\$89	+\$94	+\$89	+\$90

Purchaser..... \$.....

Lot 64 WATTLETOP FRANKEL K172 (AI) (ET) (HBR) NWPWK172

DOB: 22/07/2014 **Tattoo:** K172 (F) **Traits Observed:** BWT,200WT,400WT(x2),600WT,SS,FAT,EMA,IMF **AMFU NHFU CAFU DDC**
 ARDOSSAN EQUATOR A241 (AI) (ET) **SIRE:** NGMF510 BOOROOMOOKA FRANKEL F510 (AI) **DAM:** NWP64 WATTLETOP USUAL E64 (AI)
 BOOROOMOOKA TRACEY Z5 (AI) (ET) WATTLETOP USUAL C264 (AI)

Physical Examination:
 Crush Side Semen Test:
 Scrotal Measurement: **41**

June 2016 Angus Australia BREEDPLAN																				
	Dir	Dtrs	GL	BW	200W	400W	600W	MCW	MILK	SS	D to C	CW	EMA	Rib	Rump	RBY%	IMF%	NFI-P	NFI-F	Doc
EBV	-1.9	-2.2	-3.4	+6.6	+55	+95	+127	+105	+16	+2.0	-4.5	+69	+6.0	+0.2	+0.9	+0.6	+1.6	+0.0	-0.26	--
ACC	54%	47%	66%	74%	70%	70%	69%	65%	56%	71%	43%	61%	55%	57%	56%	53%	54%	46%	49%	
% Rank					1%	5%	5%	15%				10%							5%	

GENETIC TYPE SUMMARY (GTS)										INDEX VALUES				
Stature	Capacity	Body Length	Front Feet	Hind Feet	Rear Leg Set	Feet & Past.	Muscling	Doability	Sheath	Grade	ABI	DOM	GRN	GRS
28	35	32	22	24	26	23	38	30	4	5	+\$123	+\$112	+\$126	+\$122

Purchaser..... \$.....

WATTLETOP ANGUS' 2016 SALE BULLS

2 YEAR OLD BULLS

Lot 65 WATTLETOP REGENT G213 K268 (AI) (HBR) NWPK268

DOB: 02/08/2014 Tattoo: K268 (F) Traits Observed: GL,CE,BWT,400WT(x2),600WT,SS,FAT,EMA,IMF AM50% NHFU CAFU DD38%

TUWHARETOA REGENT D145 (AI) (ET) TE MANIA AFRICA A217 (AI) Physical Examination:

SIRE: NDIG213 KENNY'S CREEK REGENT G213 (AI) DAM: NWPG157 WATTLETOP USUAL G157 (AI) Crush Side Semen Test:

KENNY'S CREEK SATURN C189 (AI) (ET) WATTLETOP USUAL C267 (AI) Scrotal Measurement: **40**

June 2016 Angus Australia BREEDPLAN

	Dir	Dtrs	GL	BW	200W	400W	600W	MCW	MILK	SS	D to C	CW	EMA	Rib	Rump	RBY%	IMF%	NFI-P	NFI-F	Doc
EBV	-5.5	-4.3	-4.9	+8.3	+51	+85	+125	+118	+15	+1.4	-3.8	+66	+6.5	-0.3	-0.8	+0.4	+2.2	+0.2	+0.1	--
ACC	48%	41%	85%	74%	69%	70%	73%	65%	46%	72%	42%	59%	59%	60%	61%	55%	55%	45%	45%	
% Rank					5%	20%	5%	5%				15%	20%							

GENETIC TYPE SUMMARY (GTS)

\$INDEX VALUES

Stature	Capacity	Body Length	Front Feet	Hind Feet	Rear Leg Set	Feet & Past.	Muscling	Doability	Sheath	Grade	ABI	DOM	GRN	GRS
28	36	32	22	22	26	24	38	29	5	5	+\$109	+\$92	+\$119	+\$104

Purchaser..... \$.....

Lot 66 WATTLETOP REGENT G213 K116 (AI) (HBR) NWPK116

DOB: 16/07/2014 Tattoo: K116 (F) Traits Observed: GL,CE,BWT,200WT,400WT(x2),600WT,SS,FAT,EMA,IMF AMFU NHFU CAFU DDFU

TUWHARETOA REGENT D145 (AI) (ET) WATTLETOP ZOOMER Z171 (AI) Physical Examination:

SIRE: NDIG213 KENNY'S CREEK REGENT G213 (AI) DAM: NWPC51 WATTLETOP ESMA C51 (AI) Crush Side Semen Test:

KENNY'S CREEK SATURN C189 (AI) (ET) WATTLETOP ESMA A269 (AI) Scrotal Measurement: **36**

June 2016 Angus Australia BREEDPLAN

	Dir	Dtrs	GL	BW	200W	400W	600W	MCW	MILK	SS	D to C	CW	EMA	Rib	Rump	RBY%	IMF%	NFI-P	NFI-F	Doc
EBV	+2.4	+0.4	-5.7	+3.2	+40	+68	+87	+67	+16	+0.0	-4.6	+54	+4.9	+0.0	-0.6	-0.1	+1.9	+0.0	+0.0	--
ACC	47%	39%	85%	75%	71%	71%	74%	67%	51%	73%	39%	59%	59%	60%	61%	55%	54%	43%	43%	
% Rank	20%		15%																	

GENETIC TYPE SUMMARY (GTS)

\$INDEX VALUES

Stature	Capacity	Body Length	Front Feet	Hind Feet	Rear Leg Set	Feet & Past.	Muscling	Doability	Sheath	Grade	ABI	DOM	GRN	GRS
28	35	31	22	23	26	23	40	28	5	5	+\$95	+\$98	+\$94	+\$96

Purchaser..... \$.....

Lot 67 WATTLETOP DURHAM H253 K306 (AI) (HBR) NWPK306

DOB: 04/08/2014 Tattoo: K306 (F) Traits Observed: GL,CE,BWT,200WT,400WT(x2),600WT,SS,FAT,EMA,IMF AMFU NHFU CAFU DDFU

WATTLETOP SITZ 458N E111 (AI) TE MANIA AFRICA A217 (AI) Physical Examination:

SIRE: NWP253 WATTLETOP E111 H253 (AI) DAM: NWPG162 WATTLETOP DANDLOO (AI)(ET) Crush Side Semen Test:

WATTLETOP BARUNAH B213 (AI) WATTLETOP DANDLOO D17 (AI) Scrotal Measurement: **39**

June 2016 Angus Australia BREEDPLAN

	Dir	Dtrs	GL	BW	200W	400W	600W	MCW	MILK	SS	D to C	CW	EMA	Rib	Rump	RBY%	IMF%	NFI-P	NFI-F	Doc
EBV	-4.0	-0.6	-3.4	+5.8	+43	+78	+97	+78	+20	+2.0	-4.0	+50	+5.1	-1.6	-1.0	+1.0	+2.9	-0.06	-0.08	--
ACC	44%	38%	84%	72%	66%	68%	70%	64%	47%	71%	40%	57%	55%	56%	57%	52%	49%	42%	43%	
% Rank									10%							15%	10%	42%	20%	

GENETIC TYPE SUMMARY (GTS)

\$INDEX VALUES

Stature	Capacity	Body Length	Front Feet	Hind Feet	Rear Leg Set	Feet & Past.	Muscling	Doability	Sheath	Grade	ABI	DOM	GRN	GRS
27	36	30	23	24	27	23	38	28	5	5	+\$106	+\$104	+\$119	+\$99

Purchaser..... \$.....

Lot 68 WATTLETOP FRANKLIN K286 (AI) (HBR) NWPK286

DOB: 03/08/2014 Tattoo: K286 (F) Traits Observed: GL,CE,BWT,200WT,400WT(x2),600WT,SS,FAT,EMA,IMF AMFU NHFU CAFU DDF

ARDROSSAN EQUATOR A241 (AI) (ET) B/R NEW FRONTIER 095 Physical Examination:

SIRE: NGMF510 BOOROOMOOKA FRANKEL F510 (AI) DAM: NWPA208 WATTLETOP USUAL A208 (AI) Crush Side Semen Test:

BOOROOMOOKA TRACEY Z5 (AI) (ET) WATTLETOP USUAL X316 (AI) Scrotal Measurement: **38**

June 2016 Angus Australia BREEDPLAN

	Dir	Dtrs	GL	BW	200W	400W	600W	MCW	MILK	SS	D to C	CW	EMA	Rib	Rump	RBY%	IMF%	NFI-P	NFI-F	Doc
EBV	+1.7	-0.5	-4.5	+5.5	+45	+80	+111	+102	+16	+2.1	-3.5	+60	+7.1	-1.8	-1.9	+1.9	+1.6	-0.04	-0.09	--
ACC	54%	49%	85%	76%	71%	72%	75%	69%	61%	74%	46%	63%	62%	63%	64%	59%	58%	50%	52%	
% Rank								20%				10%				5%		20%	20%	

GENETIC TYPE SUMMARY (GTS)

\$INDEX VALUES

Stature	Capacity	Body Length	Front Feet	Hind Feet	Rear Leg Set	Feet & Past.	Muscling	Doability	Sheath	Grade	ABI	DOM	GRN	GRS
26	36	31	22	23	26	24	39	31	4	5	+\$118	+\$110	+\$126	+\$115

Purchaser..... \$.....

Lot 69 WATTLETOP FRANKEL K41 (AI) (HBR) NWPK41

DOB: 29/06/2014 Tattoo: K41 (F) Traits Observed: GL,CE,BWT,200WT,400WT(x2),600WT,SS,FAT,EMA,IMF AMFU NHFU CAFU DDC
 ARDROSSAN EQUATOR A241 (AI) (ET) TC FRANKLIN 619
 SIRE: NGMF510 BOOROOMOOKA FRANKEL F510 (AI) DAM: NWP117 WATTLETOP USUAL H117 (AI)
 BOOROOMOOKA TRACEY Z5 (AI) (ET) WATTLETOP USUAL E173

Physical Examination:
 Crush Side Semen Test:
 Scrotal Measurement: **38**

June 2016 Angus Australia BREEDPLAN																				
	Dir	Dtrs	GL	BW	200W	400W	600W	MCW	MILK	SS	D to C	CW	EMA	Rib	Rump	RBY%	IMF%	NFI-P	NFI-F	Doc
EBV	+0.4	-0.6	-3.4	+4.6	+49	+90	+113	+103	+17	+2.2	-4.4	+60	+5.4	-1.6	-1.4	+1.4	+1.8	-0.16	-0.36	--
ACC	52%	46%	85%	75%	70%	71%	74%	69%	56%	73%	41%	62%	61%	62%	62%	57%	56%	47%	49%	
% Rank					10%	10%	20%	20%		20%						10%	10%	10%	5%	

GENETIC TYPE SUMMARY (GTS)										\$INDEX VALUES				
Stature	Capacity	Body Length	Front Feet	Hind Feet	Rear Leg Set	Feet & Past.	Muscling	Doability	Sheath	Grade	ABI	DOM	GRN	GRS
26	36	28	23	24	26	23	38	29	5	5	+\$119 20%	+\$116 10%	+\$127 20%	+\$115 20%

Purchaser..... \$.....

Lot 70 WATTLETOP NADAL H139 K251 (HBR) NWPK251

DOB: 31/07/2014 Tattoo: K251 (F) Traits Observed: CE,BWT,400WT(x2),600WT,SS,FAT,EMA,IMF AMFU NHFU CAFU DD5%
 LAWSONS NADAL E398 (AI) WATTLETOP HIGHMARK B15 (AI)
 SIRE: NWP139 WATTLETOP USUAL H139 (AI) DAM: NWP259 WATTLETOP BARUNAH D259
 WATTLETOP USUAL A127 (AI) (ET) WATTLETOP BARUNAH A138 (AI) (ET)

Physical Examination:
 Crush Side Semen Test:
 Scrotal Measurement: **40**

June 2016 Angus Australia BREEDPLAN																				
	Dir	Dtrs	GL	BW	200W	400W	600W	MCW	MILK	SS	D to C	CW	EMA	Rib	Rump	RBY%	IMF%	NFI-P	NFI-F	Doc
EBV	-0.2	-2.0	-3.8	+4.3	+46	+79	+97	+97	+11	+1.2	-3.8	+61	+5.9	-0.1	-0.7	+1.0	+1.4	+0.0	+0.0	--
ACC	42%	35%	59%	72%	65%	67%	71%	65%	48%	67%	36%	56%	54%	55%	56%	50%	48%	39%	39%	
% Rank																15%				

GENETIC TYPE SUMMARY (GTS)										\$INDEX VALUES				
Stature	Capacity	Body Length	Front Feet	Hind Feet	Rear Leg Set	Feet & Past.	Muscling	Doability	Sheath	Grade	ABI	DOM	GRN	GRS
26	36	29	24	24	25	25	38	30	5	5	+\$97	+\$102	+\$95	+\$98

Purchaser..... \$.....

Lot 71 WATTLETOP NADAL H132 K349 (HBR) NWPK349

DOB: 11/08/2014 Tattoo: K349 (F) Traits Observed: CE,BWT,400WT(x2),600WT,SS,FAT,EMA,IMF AMFU NHFU CAFU DDFU
 LAWSONS NADAL E398 (AI) G A R RETAIL PRODUCT
 SIRE: NWP132 WATTLETOP NADAL H132 (AI) DAM: NWPB91 WATTLETOP USUAL B91 (AI) (ET)
 WATTLETOP USUAL E314 WATTLETOP USUAL U86 (AI) (ET)

Physical Examination:
 Crush Side Semen Test:
 Scrotal Measurement: **41**

June 2016 Angus Australia BREEDPLAN																				
	Dir	Dtrs	GL	BW	200W	400W	600W	MCW	MILK	SS	D to C	CW	EMA	Rib	Rump	RBY%	IMF%	NFI-P	NFI-F	Doc
EBV	-0.5	+1.0	-3.4	+4.1	+38	+68	+84	+79	+9	+1.2	-3.3	+52	+6.7	-2.4	-3.0	+2.0	+1.8	-0.04	+0.1	--
ACC	46%	39%	61%	73%	67%	68%	71%	65%	51%	52%	38%	58%	55%	56%	57%	52%	50%	41%	40%	
% Rank													15%			5%				

GENETIC TYPE SUMMARY (GTS)										\$INDEX VALUES				
Stature	Capacity	Body Length	Front Feet	Hind Feet	Rear Leg Set	Feet & Past.	Muscling	Doability	Sheath	Grade	ABI	DOM	GRN	GRS
25	36	29	22	23	26	23	39	28	5	5	+\$97	+\$103	+\$102	+\$94

Purchaser..... \$.....

Lot 72 WATTLETOP DOCKLANDS K124 (AI) (HBR) NWPK124

DOB: 16/07/2014 Tattoo: K124 (F) Traits Observed: GL,CE,BWT,200WT,400WT(x2),600WT,SS,FAT,EMA,IMF AMFU NHFU CAFU DDFU
 KAROO W109 DIRECTION Z181 WATTLETOP PENDLETON F11 (AI)
 SIRE: QHED62 CARABAR DOCKLANDS D62 (AI) DAM: NWP169 WATTLETOP ANN H169
 CARABAR BLACKCAP MARY B12 (AI) (ET) WATTLETOP ANN F52 (AI) (ET)

Physical Examination:
 Crush Side Semen Test:
 Scrotal Measurement: **37**

June 2016 Angus Australia BREEDPLAN																				
	Dir	Dtrs	GL	BW	200W	400W	600W	MCW	MILK	SS	D to C	CW	EMA	Rib	Rump	RBY%	IMF%	NFI-P	NFI-F	Doc
EBV	-0.8	+0.0	+0.3	+5.7	+50	+90	+127	+113	+17	+2.1	-3.9	+65	+5.9	+0.6	-0.3	+0.3	+1.5	+0.1	+0.2	--
ACC	52%	47%	84%	67%	68%	70%	72%	67%	56%	72%	39%	60%	59%	60%	60%	55%	54%	44%	45%	
% Rank					10%	10%	5%	10%				20%								

GENETIC TYPE SUMMARY (GTS)										\$INDEX VALUES				
Stature	Capacity	Body Length	Front Feet	Hind Feet	Rear Leg Set	Feet & Past.	Muscling	Doability	Sheath	Grade	ABI	DOM	GRN	GRS
24	35	27	22	23	25	25	39	30	5	5	+\$118 20%	+\$105	+\$122	+\$117 15%

Purchaser..... \$.....

Lot 73 WATTLETOP REGENT G213 K272 (AI) (HBR) NWPK272

DOB: 02/08/2014 **Tattoo:** K272 (F) **Traits Observed:** GL,CE,BWT,200WT,400WT(x2),600WT,SS,FAT,EMA,IMF **AMFU NHFU CAFU DDFU**
 TUWHARETOA REGENT D145 (AI) (ET) **SITZ NEW DESIGN 458N**
SIRE: NDIG213 KENNY'S CREEK REGENT G213 (AI) DAM: NWPE27 WATTLETOP ANN E27 (AI)
 KENNY'S CREEK SATURN C189 (AI) (ET) **WATTLETOP C22 (AI)**

Physical Examination:
 Crush Side Semen Test:
 Scrotal Measurement: **38**

June 2016 Angus Australia BREEDPLAN

	Dir	Dtrs	GL	BW	200W	400W	600W	MCW	MILK	SS	D to C	CW	EMA	Rib	Rump	RBY%	IMF%	NFI-P	NFI-F	Doc
EBV	+1.3	+1.0	-5.2	+3.1	+38	+67	+85	+64	+15	-0.3	-4.4	+56	+5.7	+0.1	-0.3	-0.4	+2.2	+0.2	+0.0	--
ACC	48%	41%	85%	75%	70%	71%	74%	67%	50%	73%	41%	60%	60%	61%	62%	56%	55%	45%	45%	
% Rank			20%	20%																

GENETIC TYPE SUMMARY (GTS) INDEX VALUES

Stature	Capacity	Body Length	Front Feet	Hind Feet	Rear Leg Set	Feet & Past.	Muscling	Doability	Sheath	Grade	ABI	DOM	GRN	GRS
24	36	27	22	23	26	23	39	32	5	5	+\$96	+\$97	+\$96	+\$95

Purchaser..... \$.....

Lot 74 WATTLETOP CONNECTION F371 K444 (HBR) NWPK444

DOB: 13/09/2014 **Tattoo:** K444 (F) **Traits Observed:** BWT,200WT,400WT(x2),600WT,SS,FAT,EMA,IMF **AMFU NHFU CAFU DD50%**
 WATTLETOP CONNECTION X15 D144 (AI) (ET) **GLENAVON C140 (AI)**
SIRE: NWPFF371 WATTLETOP CONNECTION D144 F371 DAM: NWPFF196 WATTLETOP KERRY F196
 WATTLETOP ROBE B159 **WATTLETOP KERRY B73**

Physical Examination:
 Crush Side Semen Test:
 Scrotal Measurement: **34**

June 2016 Angus Australia BREEDPLAN

	Dir	Dtrs	GL	BW	200W	400W	600W	MCW	MILK	SS	D to C	CW	EMA	Rib	Rump	RBY%	IMF%	NFI-P	NFI-F	Doc
EBV	-3.4	-1.9	-4.3	+6.6	+50	+88	+124	+103	+14	+2.6	-3.4	+67	+5.5	-1.8	-2.2	+1.5	+1.6	+0.0	+0.1	--
ACC	40%	32%	47%	72%	66%	66%	65%	62%	47%	68%	32%	54%	45%	49%	48%	44%	43%	34%	35%	
% Rank					10%	10%	5%	20%		10%		15%				5%				

GENETIC TYPE SUMMARY (GTS) INDEX VALUES

Stature	Capacity	Body Length	Front Feet	Hind Feet	Rear Leg Set	Feet & Past.	Muscling	Doability	Sheath	Grade	ABI	DOM	GRN	GRS
25	36	28	24	24	27	22	38	30	5	6	+\$115	+\$105	+\$123	+\$112

Purchaser..... \$.....

Lot 75 WATTLETOP NADAL H139 K390 (HBR) NWPK390

DOB: 24/08/2014 **Tattoo:** K390 (F) **Traits Observed:** CE,BWT,400WT(x2),600WT,SS,FAT,EMA,IMF **AMFU NHFU CAFU DDFU**
 LAWSONS NADAL E398 (AI) **NICHOLS EXTRA K205**
SIRE: NWPFH139 WATTLETOP USUAL H139 (AI) DAM: NWPFF84 WATTLETOP ROBE F84 (AI)
 WATTLETOP USUAL A127 (AI) (ET) **WATTLETOP ROBE D65 (AI)**

Physical Examination:
 Crush Side Semen Test:
 Scrotal Measurement: **36**

June 2016 Angus Australia BREEDPLAN

	Dir	Dtrs	GL	BW	200W	400W	600W	MCW	MILK	SS	D to C	CW	EMA	Rib	Rump	RBY%	IMF%	NFI-P	NFI-F	Doc
EBV	+0.3	+0.4	-5.7	+3.2	+48	+85	+105	+89	+13	+0.8	-3.8	+66	+5.3	-0.8	-1.4	+1.0	+1.2	+0.0	+0.0	--
ACC	43%	36%	61%	72%	65%	67%	70%	64%	46%	68%	36%	56%	55%	55%	57%	51%	48%	40%	40%	
% Rank			15%		15%	20%						15%				15%				

GENETIC TYPE SUMMARY (GTS) INDEX VALUES

Stature	Capacity	Body Length	Front Feet	Hind Feet	Rear Leg Set	Feet & Past.	Muscling	Doability	Sheath	Grade	ABI	DOM	GRN	GRS
24	37	27	23	24	26	24	42	30	5	6	+\$105	+\$109	+\$102	+\$106

Purchaser..... \$.....

Lot 76 WATTLETOP FRANKEL K257 (AI) (HBR) NWPK257

DOB: 31/07/2014 **Tattoo:** K257 (F) **Traits Observed:** GL,CE,BWT,200WT,400WT(x2),600WT,SS,FAT,EMA,IMF **AMFU NHFU CAFU DDC**
 ARDOSSAN EQUATOR A241 (AI) (ET) **TE MANIA INFINITY 04 379 AB**
SIRE: NGMF510 BOOROOMOOKA FRANKEL F510 (AI) DAM: NWPFF62 WATTLETOP USUAL F62 (AI) (ET)
 BOOROOMOOKA TRACEY Z5 (AI) (ET) **WATTLETOP USUAL C102 (AI) (ET)**

Physical Examination:
 Crush Side Semen Test:
 Scrotal Measurement: **34**

June 2016 Angus Australia BREEDPLAN

	Dir	Dtrs	GL	BW	200W	400W	600W	MCW	MILK	SS	D to C	CW	EMA	Rib	Rump	RBY%	IMF%	NFI-P	NFI-F	Doc
EBV	+0.2	-2.5	-5.6	+5.3	+48	+88	+120	+103	+14	+1.8	-3.4	+60	+5.9	-0.9	-0.5	+0.9	+1.8	+0.0	+0.0	--
ACC	54%	49%	85%	75%	71%	71%	74%	69%	58%	73%	46%	63%	61%	62%	62%	57%	57%	50%	52%	
% Rank			15%		15%	10%	10%	20%								20%		20%	20%	

GENETIC TYPE SUMMARY (GTS) INDEX VALUES

Stature	Capacity	Body Length	Front Feet	Hind Feet	Rear Leg Set	Feet & Past.	Muscling	Doability	Sheath	Grade	ABI	DOM	GRN	GRS
26	36	31	22	23	26	24	42	29	5	5	+\$120	+\$110	+\$127	+\$117

Purchaser..... \$.....

Lot 77 WATTLETOP NADAL H139 K312 (HBR) NWPK312

DOB: 05/08/2014 Tattoo: K312 (F) Traits Observed: CE,BWT,400WT(x2),600WT,SS,FAT,EMA,IMF AMFU NHFU CAFU DDFU
 LAWSONS NADAL E398 (AI) TE MANIA AFRICA A217 (AI) Physical Examination:
 SIRE: NWPH139 WATTLETOP USUAL H139 (AI) DAM: NWPG73 WATTLETOP DANDLOO (AI) (ET) Crush Side Semen Test:
 WATTLETOP USUAL A127 (AI) (ET) WATTLETOP DANDLOO D17 (AI) Scrotal Measurement: **34**

June 2016 Angus Australia BREEDPLAN																				
	Dir	Dtrs	GL	BW	200W	400W	600W	MCW	MILK	SS	D to C	CW	EMA	Rib	Rump	RBY%	IMF%	NFI-P	NFI-F	Doc
EBV	-0.6	-0.8	-3.5	+3.9	+45	+82	+101	+91	+15	+0.1	-3.6	+55	+7.4	-0.9	-1.2	+0.9	+2.1	+0.0	+0.0	--
ACC	44%	39%	56%	71%	62%	63%	63%	59%	47%	62%	36%	54%	47%	50%	49%	46%	45%	39%	40%	
% Rank													10%			20%				
GENETIC TYPE SUMMARY (GTS)										INDEX VALUES										
Stature	Capacity	Body Length	Front Feet	Hind Feet	Rear Leg Set	Feet & Past.	Muscling	Doability	Sheath	Grade	ABI	DOM	GRN	GRS						
22	36	26	23	24	26	24	40	30	5	5	+\$108	+\$108	+\$113	+\$105						

Purchaser..... \$.....

Lot 78 WATTLETOP FRANKEL K84 (APR) (AI) NWPK84

DOB: 10/07/2014 Tattoo: K84 (F) Traits Observed: GL,CE,BWT,200WT,400WT(x2),600WT,SS,FAT,EMA,IMF AMFU NHFU CAFU DDF
 ARDROSSAN EQUATOR A241 (AI) (ET) ARDROSSAN DIRECTION X3 (AI) (ET) Physical Examination:
 SIRE: NGMF510 BOOROOMOOKA FRANKEL F510 (AI) DAM: NWP341 WATTLETOP A341 (APR) (AI) Crush Side Semen Test:
 BOOROOMOOKA TRACEY Z5 (AI) (ET) WATTLETOP X152 (APR) (AI) Scrotal Measurement: **36**

June 2016 Angus Australia BREEDPLAN																				
	Dir	Dtrs	GL	BW	200W	400W	600W	MCW	MILK	SS	D to C	CW	EMA	Rib	Rump	RBY%	IMF%	NFI-P	NFI-F	Doc
EBV	+2.4	+0.4	-7.7	+3.9	+46	+82	+107	+94	+19	+1.6	-3.3	+59	+5.9	-1.1	-1.0	+1.5	+1.7	-0.08	-0.35	--
ACC	54%	48%	85%	76%	71%	72%	74%	69%	60%	74%	46%	63%	62%	63%	63%	58%	58%	49%	51%	
% Rank	20%		5%						10%							5%			5%	
GENETIC TYPE SUMMARY (GTS)										INDEX VALUES										
Stature	Capacity	Body Length	Front Feet	Hind Feet	Rear Leg Set	Feet & Past.	Muscling	Doability	Sheath	Grade	ABI	DOM	GRN	GRS						
25	37	28	23	22	27	23	38	27	4	4	+\$115	+\$112	+\$119	+\$113						

Purchaser..... \$.....

Lot 79 WATTLETOP FRANKEL K132 (AI) (HBR) NWPK132

DOB: 17/07/2014 Tattoo: K132 (F) Traits Observed: GL,CE,BWT,200WT,400WT(x2),600WT,SS,FAT,EMA,IMF AMFU NHFU CAFU DDF
 ARDROSSAN EQUATOR A241 (AI) (ET) HYLINE RIGHT TIME 338 (ET) Physical Examination:
 SIRE: NGMF510 BOOROOMOOKA FRANKEL F510 (AI) DAM: NWPC234 WATTLETOP USUAL C234 (AI) Crush Side Semen Test:
 BOOROOMOOKA TRACEY Z5 (AI) (ET) WATTLETOP USUAL X328 (AI) (ET) Scrotal Measurement: **36**

June 2016 Angus Australia BREEDPLAN																				
	Dir	Dtrs	GL	BW	200W	400W	600W	MCW	MILK	SS	D to C	CW	EMA	Rib	Rump	RBY%	IMF%	NFI-P	NFI-F	Doc
EBV	-0.7	-1.9	-4.0	+6.1	+51	+91	+126	+107	+20	+2.6	-3.4	+69	+6.6	-1.4	-1.3	+1.7	+1.7	-0.24	-0.45	--
ACC	54%	49%	85%	76%	71%	72%	75%	70%	61%	73%	46%	63%	63%	64%	64%	59%	59%	50%	52%	
% Rank					5%	10%	5%	15%	10%	10%		10%	15%			5%		5%	5%	
GENETIC TYPE SUMMARY (GTS)										INDEX VALUES										
Stature	Capacity	Body Length	Front Feet	Hind Feet	Rear Leg Set	Feet & Past.	Muscling	Doability	Sheath	Grade	ABI	DOM	GRN	GRS						
26	35	29	22	24	26	23	39	29	5	4	+\$125	+\$113	+\$133	+\$121						

Purchaser..... \$.....

Lot 80 WATTLETOP REGENT G213 K262 (HBR) NWPK262

DOB: 01/08/2014 Tattoo: K262 (F) Traits Observed: CE,BWT,200WT,400WT(x2),600WT,SS,FAT,EMA,IMF AMFU NHFU CAFU DDFU
 TUWHARETOA REGENT D145 (AI) (ET) GLENAVON C140 (AI) Physical Examination:
 SIRE: NDIG213 KENNY'S CREEK REGENT G213 (AI) DAM: NWP165 WATTLETOP USUAL F165 Crush Side Semen Test:
 KENNY'S CREEK SATURN C189 (AI) (ET) WATTLETOP USUAL A57 (AI) (ET) Scrotal Measurement: **37**

June 2016 Angus Australia BREEDPLAN																				
	Dir	Dtrs	GL	BW	200W	400W	600W	MCW	MILK	SS	D to C	CW	EMA	Rib	Rump	RBY%	IMF%	NFI-P	NFI-F	Doc
EBV	+1.7	-0.8	-6.4	+3.5	+41	+69	+93	+79	+18	+0.8	-4.3	+62	+5.7	-0.3	-1.5	+0.2	+1.9	+0.2	+0.2	--
ACC	47%	39%	62%	75%	70%	71%	74%	67%	50%	72%	40%	59%	59%	60%	61%	55%	54%	44%	44%	
% Rank			10%						15%											
GENETIC TYPE SUMMARY (GTS)										INDEX VALUES										
Stature	Capacity	Body Length	Front Feet	Hind Feet	Rear Leg Set	Feet & Past.	Muscling	Doability	Sheath	Grade	ABI	DOM	GRN	GRS						
26	34	30	21	23	26	23	38	30	5	4	+\$96	+\$95	+\$97	+\$95						

Purchaser..... \$.....

WATTLETOP ANGUS' 2016 SALE BULLS

2 YEAR OLD BULLS

Lot 81 WATTLETOP REGENT G213 K320 (AI) (HBR) NWPK320

DOB: 06/08/2014 Tattoo: K320 (F) Traits Observed: GL,CE,BWT,200WT,400WT(x2),600WT,SS,FAT,EMA,IMF AMFU NHFU CAFU DDFU

TUWHARETOA REGENT D145 (AI) (ET) SITZ NEW DESIGN 458N
SIRE: NDIG213 KENNY'S CREEK REGENT G213 (AI) **DAM: NWPF117 WATTLETOP ALEXIS F117 (AI)**
 KENNY'S CREEK SATURN C189 (AI) (ET) WATTLETOP ALEXIS Y135 (AI)

Physical Examination:
 Crush Side Semen Test:
 Scrotal Measurement: **38**

June 2016 Angus Australia BREEDPLAN

	Dir	Dtrs	GL	BW	200W	400W	600W	MCW	MILK	SS	D to C	CW	EMA	Rib	Rump	RBY%	IMF%	NFI-P	NFI-F	Doc
EBV	-3.4	-2.4	-3.3	+6.0	+46	+77	+104	+96	+15	+1.5	-5.2	+69	+5.2	+0.8	+0.2	-0.1	+1.7	+0.1	+0.2	--
ACC	48%	40%	85%	75%	70%	71%	74%	67%	50%	72%	42%	60%	60%	60%	61%	56%	55%	45%	45%	
% Rank										20%	10%									

GENETIC TYPE SUMMARY (GTS)

\$INDEX VALUES

Stature	Capacity	Body Length	Front Feet	Hind Feet	Rear Leg Set	Feet & Past.	Muscling	Doability	Sheath	Grade	ABI	DOM	GRN	GRS
25	36	29	22	21	25	22	39	30	5	4	+\$96	+\$91	+\$96	+\$95

Purchaser..... \$.....

Lot 82 WATTLETOP REGENT G213 K91 (AI) (HBR) NWPK91

DOB: 13/07/2014 Tattoo: K91 (F) Traits Observed: GL,CE,200WT,400WT(x2),600WT,SS,FAT,EMA,IMF AMFU NHFU CAFU DDFU

TUWHARETOA REGENT D145 (AI) (ET) GLENAVON C140 (AI)
SIRE: NDIG213 KENNY'S CREEK REGENT G213 (AI) **DAM: NWPG312 WATTLETOP DANDLOO G312**
 KENNY'S CREEK SATURN C189 (AI) (ET) WATTLETOP DANDLOO D120 (AI) (ET)

Physical Examination:
 Crush Side Semen Test:
 Scrotal Measurement: **38**

June 2016 Angus Australia BREEDPLAN

	Dir	Dtrs	GL	BW	200W	400W	600W	MCW	MILK	SS	D to C	CW	EMA	Rib	Rump	RBY%	IMF%	NFI-P	NFI-F	Doc
EBV	+1.3	-1.9	-7.3	+4.6	+43	+75	+104	+96	+18	+0.3	-3.0	+68	+6.3	-0.7	-1.7	+0.3	+1.9	+0.1	+0.2	--
ACC	46%	39%	84%	68%	69%	70%	73%	65%	49%	73%	39%	59%	60%	60%	61%	55%	54%	44%	44%	
% Rank			5%						15%			15%	20%							

GENETIC TYPE SUMMARY (GTS)

\$INDEX VALUES

Stature	Capacity	Body Length	Front Feet	Hind Feet	Rear Leg Set	Feet & Past.	Muscling	Doability	Sheath	Grade	ABI	DOM	GRN	GRS
25	35	28	23	21	26	24	39	30	4	4	+\$99	+\$95	+\$102	+\$98

Purchaser..... \$.....

Lot 83 WATTLETOP REGENT G213 K316 (AI) (HBR) NWPK316

DOB: 05/08/2014 Tattoo: K316 (F) Traits Observed: GL,CE,BWT,200WT,400WT(x2),600WT,SS,FAT,EMA,IMF AMFU NHFU CAFU DD1%

TUWHARETOA REGENT D145 (AI) (ET) TE MANIA INFINITY 04 379 AB
SIRE: NDIG213 KENNY'S CREEK REGENT G213 (AI) **DAM: NWPF321 WATTLETOP BARUNAH (AI)**
 KENNY'S CREEK SATURN C189 (AI) (ET) WATTLETOP BARUNAH UZ318

Physical Examination:
 Crush Side Semen Test:
 Scrotal Measurement: **38**

June 2016 Angus Australia BREEDPLAN

	Dir	Dtrs	GL	BW	200W	400W	600W	MCW	MILK	SS	D to C	CW	EMA	Rib	Rump	RBY%	IMF%	NFI-P	NFI-F	Doc
EBV	-3.9	-4.7	-3.6	+6.1	+44	+74	+103	+102	+13	+1.5	-4.2	+63	+4.7	-0.2	-0.3	-0.5	+2.2	+0.2	+0.3	--
ACC	49%	42%	85%	75%	70%	71%	74%	67%	51%	72%	42%	60%	60%	61%	62%	56%	56%	46%	46%	
% Rank									20%											

GENETIC TYPE SUMMARY (GTS)

\$INDEX VALUES

Stature	Capacity	Body Length	Front Feet	Hind Feet	Rear Leg Set	Feet & Past.	Muscling	Doability	Sheath	Grade	ABI	DOM	GRN	GRS
25	35	28	24	23	23	25	38	25	5	4	+\$89	+\$83	+\$94	+\$87

Purchaser..... \$.....

Lot 84 WATTLETOP NADAL H139 K398 (HBR) NWPK398

DOB: 25/08/2014 Tattoo: K398 (F) Traits Observed: CE,BWT,400WT(x2),600WT,SS,FAT,EMA,IMF AMFU NHFU CAFU DDC

LAWSONS NADAL E398 (AI) SITZ NEW DESIGN 458N
SIRE: NWPH139 WATTLETOP USUAL H139 (AI) **DAM: NWPF14 WATTLETOP ANN F14 (AI)**
 WATTLETOP USUAL A127 (AI) (ET) WATTLETOP ANN D294 (AI)

Physical Examination:
 Crush Side Semen Test:
 Scrotal Measurement: **37**

June 2016 Angus Australia BREEDPLAN

	Dir	Dtrs	GL	BW	200W	400W	600W	MCW	MILK	SS	D to C	CW	EMA	Rib	Rump	RBY%	IMF%	NFI-P	NFI-F	Doc
EBV	-0.2	-1.2	-3.2	+3.7	+46	+85	+110	+96	+14	+1.4	-4.2	+64	+5.8	-0.3	-0.4	+0.7	+1.6	+0.1	+0.1	--
ACC	43%	38%	62%	72%	65%	66%	70%	63%	45%	68%	38%	56%	55%	55%	57%	51%	49%	41%	41%	
% Rank						20%						20%								

GENETIC TYPE SUMMARY (GTS)

\$INDEX VALUES

Stature	Capacity	Body Length	Front Feet	Hind Feet	Rear Leg Set	Feet & Past.	Muscling	Doability	Sheath	Grade	ABI	DOM	GRN	GRS
24	35	27	22	21	27	22	37	32	5	4	+\$112	+\$108	+\$114	+\$111

Purchaser..... \$.....

Lot 85 WATTLETOP REGENT G213 K298 (APR) NWPk298

DOB: 04/08/2014 **Tattoo:** K298 (F) **Traits Observed:** CE,200WT,400WT(x2),600WT,SS,FAT,EMA,IMF **AMFU NHFU CAFU DDFU**
 TUWHARETOA REGENT D145 (AI) (ET) WATTLETOP RIGHT TIME 338 D106 (AI) (ET) **Physical Examination:** ✓
SIRE: NDIG213 KENNY'S CREEK REGENT G213 (AI) DAM: NWPf351 WATTLETOP F351 (APR) **Crush Side Semen Test:** ✓
 KENNY'S CREEK SATURN C189 (AI) (ET) WATTLETOP C250 (AI) **Scrotal Measurement:** 41

June 2016 Angus Australia BREEDPLAN

	Dir	Dtrs	GL	BW	200W	400W	600W	MCW	MILK	SS	D to C	CW	EMA	Rib	Rump	RBY%	IMF%	NFI-P	NFI-F	Doc
EBV	-2.2	-2.1	-3.6	+6.7	+51	+84	+117	+102	+17	+2.6	-3.7	+74	+6.8	-1.0	-2.1	+1.4	+1.6	-0.03	+0.0	--
ACC	44%	36%	57%	66%	68%	69%	72%	65%	48%	71%	37%	57%	58%	59%	60%	54%	53%	42%	41%	
% Rank					5%	20%	10%	20%	10%	10%		5%	15%		10%					

GENETIC TYPE SUMMARY (GTS)

INDEX VALUES

Stature	Capacity	Body Length	Front Feet	Hind Feet	Rear Leg Set	Feet & Past.	Muscling	Doability	Sheath	Grade	ABI	DOM	GRN	GRS
24	37	27	21	23	26	23	44	28	5	4	+\$109	+\$102	+\$114	+\$107

Purchaser..... \$.....

Lot 86 WATTLETOP NADAL H94 K374 (HBR) NWPk374

DOB: 20/08/2014 **Tattoo:** K374 (F) **Traits Observed:** CE,BWT,400WT(x2),600WT,SS,FAT,EMA,IMF **AMFU NHFU CAFU DD50%**
 LAWSONS NADAL E398 (AI) SITZ NEW DESIGN 458N
SIRE: NWPf94 WATTLETOP NADAL H94 (AI) DAM: NWPf63 WATTLETOP KERRY F63 (AI) (ET) **Physical Examination:** ✓
 WATTLETOP ALEXIS F117 (AI) WATTLETOP Z101 (AI) (ET) **Crush Side Semen Test:** ✓
Scrotal Measurement: 35

June 2016 Angus Australia BREEDPLAN

	Dir	Dtrs	GL	BW	200W	400W	600W	MCW	MILK	SS	D to C	CW	EMA	Rib	Rump	RBY%	IMF%	NFI-P	NFI-F	Doc
EBV	+1.1	+1.6	-6.4	+3.2	+42	+73	+95	+86	+12	+1.0	-4.8	+55	+6.4	+0.4	+0.7	+0.3	+1.9	+0.2	+0.3	--
ACC	46%	40%	58%	74%	66%	67%	71%	66%	48%	69%	39%	57%	55%	56%	58%	52%	50%	43%	43%	
% Rank				10%								20%								

GENETIC TYPE SUMMARY (GTS)

INDEX VALUES

Stature	Capacity	Body Length	Front Feet	Hind Feet	Rear Leg Set	Feet & Past.	Muscling	Doability	Sheath	Grade	ABI	DOM	GRN	GRS
21	35	24	22	23	26	24	45	29	5	4	+\$109	+\$105	+\$110	+\$108

Purchaser..... \$.....

Lot 87 WATTLETOP AFRICA H13 K322 (HBR) NWPk322

DOB: 06/08/2014 **Tattoo:** K322 (F) **Traits Observed:** CE,BWT,400WT(x2),600WT,SS,FAT,EMA,IMF **AMFU NHFU CAFU DDFU**
 TE MANIA AFRICA A217 (AI) WATTLETOP HIGHMARK B182 (AI)
SIRE: NWPf13 WATTLETOP AFRICA H13 (AI) DAM: NWPd229 WATTLETOP GILDA D229 **Physical Examination:** ✓
 WATTLETOP IDOLDEE F171 (AI) WATTLETOP Y193 (AI) **Crush Side Semen Test:** ✓
Scrotal Measurement: 38

June 2016 Angus Australia BREEDPLAN

	Dir	Dtrs	GL	BW	200W	400W	600W	MCW	MILK	SS	D to C	CW	EMA	Rib	Rump	RBY%	IMF%	NFI-P	NFI-F	Doc
EBV	-3.3	-1.8	-3.3	+6.0	+46	+87	+102	+94	+18	+2.9	-5.9	+57	+2.7	+0.7	+1.1	-0.3	+2.4	+0.1	+0.1	--
ACC	43%	37%	57%	73%	65%	67%	71%	65%	47%	68%	38%	56%	55%	55%	57%	51%	48%	41%	40%	
% Rank						15%			15%	5%	10%				20%		20%			

GENETIC TYPE SUMMARY (GTS)

INDEX VALUES

Stature	Capacity	Body Length	Front Feet	Hind Feet	Rear Leg Set	Feet & Past.	Muscling	Doability	Sheath	Grade	ABI	DOM	GRN	GRS
26	36	29	22	23	27	23	35	29	5	3	+\$103	+\$104	+\$111	+\$99

Purchaser..... \$.....

Lot 88 WATTLETOP REGENT K135 (AI) (HBR) NWPk135

DOB: 17/07/2014 **Tattoo:** K135 (F) **Traits Observed:** GL,CE,BWT,200WT,400WT(x2),600WT,SS,FAT,EMA,IMF **AMFU NHFU CAFU DDFU**
 TE MANIA AMBASSADOR A134 (AI) ARDROSSAN CONNECTION X15 (AI) (ET)
SIRE: BNAD145 TUWHARETOA REGENT D145 (AI) (ET) DAM: NWPc102 WATTLETOP USUAL (AI) (ET) **Physical Examination:** ✓
 LAWSONS HENRY VIII Y5 (AI) WATTLETOP USUAL U86 (AI) (ET) **Crush Side Semen Test:** ✓
Scrotal Measurement: 37

June 2016 Angus Australia BREEDPLAN

	Dir	Dtrs	GL	BW	200W	400W	600W	MCW	MILK	SS	D to C	CW	EMA	Rib	Rump	RBY%	IMF%	NFI-P	NFI-F	Doc
EBV	-0.1	-1.2	-3.8	+4.7	+43	+79	+111	+98	+18	+1.2	-2.0	+72	+7.5	-1.3	-2.8	+0.8	+2.6	+0.1	+0.2	--
ACC	62%	59%	85%	77%	73%	74%	76%	72%	65%	75%	57%	67%	66%	67%	68%	64%	63%	58%	58%	
% Rank							20%		15%			5%					15%			

GENETIC TYPE SUMMARY (GTS)

INDEX VALUES

Stature	Capacity	Body Length	Front Feet	Hind Feet	Rear Leg Set	Feet & Past.	Muscling	Doability	Sheath	Grade	ABI	DOM	GRN	GRS
25	35	29	22	23	23	27	38	28	4	3	+\$110	+\$101	+\$124	+\$106

Purchaser..... \$.....

WATTLETOP ANGUS' 2016 SALE BULLS

2 YEAR OLD BULLS

Lot 89 WATTLETOP B DURHAM H253 K310 (AI) (HBR) NWPK310

DOB: 05/08/2014 Tattoo: K310 (F) Traits Observed: GL,CE,BWT,200WT,400WT(x2),600WT,SS,FAT,EMA,IMF AMFU NHFU CAFU DDFU

WATTLETOP SITZ 458N E111 (AI) B/R FUTURE DIRECTION 4268 Physical Examination:

SIRE: NWP253 WATTLETOP E111 H253 (AI) DAM: NWP206 WATTLETOP USUAL G206 (AI) Crush Side Semen Test:

WATTLETOP BARUNAH B213 (AI) WATTLETOP USUAL B91 (AI) (ET) Scrotal Measurement: 37

June 2016 Angus Australia BREEDPLAN

	Dir	Dtrs	GL	BW	200W	400W	600W	MCW	MILK	SS	D to C	CW	EMA	Rib	Rump	RBY%	IMF%	NFI-P	NFI-F	Doc
EBV	-5.1	-0.6	-3.3	+6.6	+46	+84	+108	+88	+18	+0.5	-1.6	+66	+5.7	-2.1	-2.6	+1.5	+2.4	-0.17	-0.10	--
ACC	43%	35%	84%	71%	65%	66%	64%	60%	47%	68%	36%	55%	55%	56%	57%	51%	49%	40%	41%	
% Rank						20%			15%			15%				5%	20%	10%	15%	

GENETIC TYPE SUMMARY (GTS)

\$INDEX VALUES

Stature	Capacity	Body Length	Front Feet	Hind Feet	Rear Leg Set	Feet & Past.	Muscling	Doability	Sheath	Grade	ABI	DOM	GRN	GRS
29	36	32	23	23	27	23	38	28	5	5	+\$101	+\$101	+\$111	+\$98

Purchaser..... \$.....

Lot 90 WATTLETOP REGENT G213 K271 (HBR) NWPK271

DOB: 02/08/2014 Tattoo: K271 (F) Traits Observed: CE,BWT,200WT,400WT(x2),600WT,SS,FAT,EMA,IMF AMFU NHFU CAFU DDF

TUWHARETOA REGENT D145 (AI) (ET) LAWSONS NEW DESIGN 1407 Y64 (AI) (ET) Physical Examination:

SIRE: NDIG213 KENNY'S CREEK REGENT G213 (AI) DAM: NWP263 WATTLETOP BARUNAH B263 Crush Side Semen Test:

KENNY'S CREEK SATURN C189 (AI) (ET) WATTLETOP BARUNAH Z386 Scrotal Measurement: 35

June 2016 Angus Australia BREEDPLAN

	Dir	Dtrs	GL	BW	200W	400W	600W	MCW	MILK	SS	D to C	CW	EMA	Rib	Rump	RBY%	IMF%	NFI-P	NFI-F	Doc
EBV	+0.0	-0.7	-5.7	+4.2	+42	+70	+94	+65	+15	+0.5	-4.3	+60	+4.8	+0.6	+0.3	-0.5	+2.1	+0.2	+0.2	--
ACC	47%	39%	64%	75%	71%	72%	74%	68%	53%	73%	39%	60%	60%	61%	62%	56%	55%	43%	43%	
% Rank			15%																	

GENETIC TYPE SUMMARY (GTS)

\$INDEX VALUES

Stature	Capacity	Body Length	Front Feet	Hind Feet	Rear Leg Set	Feet & Past.	Muscling	Doability	Sheath	Grade	ABI	DOM	GRN	GRS
27	36	31	22	23	26	24	37	30	5	5	+\$98	+\$95	+\$97	+\$98

Purchaser..... \$.....

Lot 91 WATTLETOP NADAL H94 K446 (HBR) NWPK446

DOB: 14/09/2014 Tattoo: K446 (F) Traits Observed: BWT,400WT(x2),600WT,SS,FAT,EMA,IMF AMFU NHFU CAFU DDFU

LAWSONS NADAL E398 (AI) TE MANIA INFINITY 04 379 AB Physical Examination:

SIRE: NWP94 WATTLETOP NADAL H94 (AI) DAM: NWP40 WATTLETOP ANN F40 (AI) (ET) Crush Side Semen Test:

WATTLETOP ALEXIS F117 (AI) WATTLETOP ANN Z397 Scrotal Measurement: 43

June 2016 Angus Australia BREEDPLAN

	Dir	Dtrs	GL	BW	200W	400W	600W	MCW	MILK	SS	D to C	CW	EMA	Rib	Rump	RBY%	IMF%	NFI-P	NFI-F	Doc
EBV	+0.9	-1.1	-6.3	+4.1	+43	+76	+101	+106	+9	+3.2	-4.3	+59	+5.5	-1.5	-1.4	+1.4	+1.6	+0.1	+0.5	--
ACC	44%	39%	57%	72%	65%	66%	70%	64%	47%	68%	37%	56%	54%	55%	56%	51%	49%	41%	41%	
% Rank			15%																	

GENETIC TYPE SUMMARY (GTS)

\$INDEX VALUES

Stature	Capacity	Body Length	Front Feet	Hind Feet	Rear Leg Set	Feet & Past.	Muscling	Doability	Sheath	Grade	ABI	DOM	GRN	GRS
22	36	25	23	23	26	24	40	31	5	5	+\$107	+\$105	+\$113	+\$104

Purchaser..... \$.....

Lot 92 WATTLETOP EDMUND K200 (AI) (HBR) NWPK200

DOB: 25/07/2014 Tattoo: K200 (F) Traits Observed: GL,CE,BWT,200WT,400WT(x2),600WT,SS,FAT,EMA,IMF AMFU NHFU CAFU DD50%

BOOROOMOOKA UNDERTAKEN Y145 WATTLETOP INFINITY F31 (AI) Physical Examination:

SIRE: NORE11 RENNYLEA EDMUND E11 (AI) (ET) DAM: NWP310 WATTLETOP ANN H310 Crush Side Semen Test:

LAWSONS HENRY VIII Y5 (AI) WATTLETOP ANN B184 (AI) Scrotal Measurement: 42

June 2016 Angus Australia BREEDPLAN

	Dir	Dtrs	GL	BW	200W	400W	600W	MCW	MILK	SS	D to C	CW	EMA	Rib	Rump	RBY%	IMF%	NFI-P	NFI-F	Doc
EBV	-4.0	-4.2	-4.3	+5.8	+47	+82	+109	+106	+10	+2.3	-6.6	+60	+6.0	+0.3	+0.3	+0.0	+3.1	+0.4	+0.6	--
ACC	56%	51%	84%	75%	70%	71%	74%	70%	57%	72%	44%	63%	62%	63%	64%	59%	58%	49%	51%	
% Rank					20%			15%		20%	5%					5%		10%		

GENETIC TYPE SUMMARY (GTS)

\$INDEX VALUES

Stature	Capacity	Body Length	Front Feet	Hind Feet	Rear Leg Set	Feet & Past.	Muscling	Doability	Sheath	Grade	ABI	DOM	GRN	GRS
26	34	29	22	23	26	24	37	33	5	4	+\$119	+\$104	+\$138	+\$109

Purchaser..... \$.....

Lot 93 WATTLETOP B DURHAM H405 K423 (APR) NWPK423

DOB: 31/08/2014 Tattoo: K423 (F) Traits Observed: CE,BWT,400WT(x2),600WT,SS,FAT,EMA,IMF AMFU NH50% CAFU DDFU
 WATTLETOP BULL DURHAM F85 (AI) (ET) B/R 65R GENESIS
 SIRE: NWP405 WATTLETOP BULL DURHAM F85 H405DAM: NWP69 WATTLETOP D69 (APR) (AI) Physical Examination: ✓
 WATTLETOP BARUNAH UZ318 WATTLETOP Z52 (APR) (AI) Crush Side Semen Test: ✓
 Scrotal Measurement: 36

June 2016 Angus Australia BREEDPLAN

	Dir	Dtrs	GL	BW	200W	400W	600W	MCW	MILK	SS	D to C	CW	EMA	Rib	Rump	RBY%	IMF%	NFI-P	NFI-F	Doc
EBV	-2.5	-1.7	-2.7	+6.8	+48	+81	+114	+103	+13	+1.4	-3.1	+64	+5.8	-1.0	-0.6	+0.5	+1.9	+0.1	-0.01	--
ACC	41%	34%	53%	72%	65%	66%	70%	63%	43%	46%	35%	55%	53%	54%	55%	50%	47%	38%	37%	
% Rank					15%		20%					20%								

GENETIC TYPE SUMMARY (GTS)

\$INDEX VALUES

Stature	Capacity	Body Length	Front Feet	Hind Feet	Rear Leg Set	Feet & Past.	Muscling	Doability	Sheath	Grade	ABI	DOM	GRN	GRS
27	34	31	22	23	27	23	37	29	4	4	+\$105	+\$97	+\$110	+\$104

Purchaser..... \$.....

Lot 94 WATTLETOP REGENT K133 (AI) (HBR) NWPK133

DOB: 17/07/2014 Tattoo: K133 (F) Traits Observed: GL,CE,BWT,200WT,400WT(x2),600WT,SS,FAT,EMA,IMF AMFU NHFU CAFU DDC
 TE MANIA AMBASSADOR A134 (AI) KMK ALLIANCE 6595 I87
 SIRE: BNAD145 TUWHARETOA REGENT D145 (AI) (ET) DAM: NWPE234 WATTLETOP BARUNAH (AI) Physical Examination: ✓
 LAWSONS HENRY VIII Y5 (AI) WATTLETOP BARUNAH B263 Crush Side Semen Test: ✓
 Scrotal Measurement: 34

June 2016 Angus Australia BREEDPLAN

	Dir	Dtrs	GL	BW	200W	400W	600W	MCW	MILK	SS	D to C	CW	EMA	Rib	Rump	RBY%	IMF%	NFI-P	NFI-F	Doc
EBV	-0.5	-1.0	-4.3	+2.4	+41	+70	+93	+64	+18	+0.3	-5.5	+66	+4.0	+2.2	+1.1	-1.7	+2.7	+0.3	+0.3	--
ACC	58%	54%	85%	75%	71%	72%	74%	71%	62%	73%	52%	65%	64%	65%	66%	62%	61%	54%	54%	
% Rank				10%					15%		15%			5%	205		15%			

GENETIC TYPE SUMMARY (GTS)

\$INDEX VALUES

Stature	Capacity	Body Length	Front Feet	Hind Feet	Rear Leg Set	Feet & Past.	Muscling	Doability	Sheath	Grade	ABI	DOM	GRN	GRS
26	34	30	22	21	26	24	39	31	5	4	+\$98	+\$92	+\$99	+\$96

Purchaser..... \$.....

Lot 95 WATTLETOP REGENT K149 (AI) (HBR) NWPK149

DOB: 19/07/2014 Tattoo: K149 (F) Traits Observed: GL,CE,BWT,200WT,400WT(x2),600WT,SS,FAT,EMA,IMF AMFU NHFU CAFU DDFU
 TE MANIA AMBASSADOR A134 (AI) B/R AMBUSH 28
 SIRE: BNAD145 TUWHARETOA REGENT D145 (AI) (ET) DAM: NWPD199 WATTLETOP LUCY D199 (AI) Physical Examination: ✓
 LAWSONS HENRY VIII Y5 (AI) WATTLETOP LUCY A321 (AI) (ET) Crush Side Semen Test: ✓
 Scrotal Measurement: 39

June 2016 Angus Australia BREEDPLAN

	Dir	Dtrs	GL	BW	200W	400W	600W	MCW	MILK	SS	D to C	CW	EMA	Rib	Rump	RBY%	IMF%	NFI-P	NFI-F	Doc
EBV	-2.7	-1.8	-2.7	+4.2	+43	+75	+96	+82	+14	+1.4	-6.3	+67	+5.1	+0.6	-0.1	-0.8	+3.3	+0.3	+0.4	--
ACC	59%	55%	85%	76%	71%	72%	75%	71%	62%	74%	52%	65%	64%	65%	66%	62%	61%	55%	55%	
% Rank											10%	15%				5%				

GENETIC TYPE SUMMARY (GTS)

\$INDEX VALUES

Stature	Capacity	Body Length	Front Feet	Hind Feet	Rear Leg Set	Feet & Past.	Muscling	Doability	Sheath	Grade	ABI	DOM	GRN	GRS
25	34	29	22	23	27	23	37	30	4	4	+\$108	+\$99	+\$122	+\$99

Purchaser..... \$.....

Lot 96 WATTLETOP REGENT G213 K209 (HBR) NWPK209

DOB: 27/07/2014 Tattoo: K209 (F) Traits Observed: CE,BWT,200WT,400WT(x2),600WT,SS,FAT,EMA,IMF AMFU NHFU CAFU DD1%
 TUWHARETOA REGENT D145 (AI) (ET) WATTLETOP HIGHMARK B15 (AI)
 SIRE: NDIG213 KENNY'S CREEK REGENT G213 (AI) DAM: NWPD198 WATTLETOP USUAL D198 Physical Examination: ✓
 KENNY'S CREEK SATURN C189 (AI) (ET) WATTLETOP USUAL A370 Crush Side Semen Test: ✓
 Scrotal Measurement: 38

June 2016 Angus Australia BREEDPLAN

	Dir	Dtrs	GL	BW	200W	400W	600W	MCW	MILK	SS	D to C	CW	EMA	Rib	Rump	RBY%	IMF%	NFI-P	NFI-F	Doc
EBV	-1.6	-3.2	-6.3	+5.7	+42	+70	+91	+93	+15	+0.7	-3.9	+64	+5.0	-0.4	-1.1	+0.4	+1.8	+0.0	+0.1	--
ACC	45%	37%	62%	75%	70%	71%	73%	67%	49%	72%	38%	58%	58%	59%	60%	54%	53%	42%	42%	
% Rank			10%								20%									

GENETIC TYPE SUMMARY (GTS)

\$INDEX VALUES

Stature	Capacity	Body Length	Front Feet	Hind Feet	Rear Leg Set	Feet & Past.	Muscling	Doability	Sheath	Grade	ABI	DOM	GRN	GRS
25	35	28	24	24	26	24	38	28	5	4	+\$84	+\$88	+\$85	+\$84

Purchaser..... \$.....

WATTLETOP ANGUS' 2016 SALE BULLS

2 YEAR OLD BULLS

Lot 97 WATTLETOP FRANKLIN H179 K279 (HBR) NWPK279

DOB: 02/08/2014 Tattoo: K279 (F) Traits Observed: CE,BWT,400WT(x2),600WT,SS,FAT,EMA,IMF AMFU NHFU CAFU DD2%
 TC FRANKLIN 619 B/R FUTURE DIRECTION 4268
SIRE: NWP179 WATTLETOP FRANKLIN H179 (AI) **DAM: NWP195 WATTLETOP BARUNAH(AI) (ET)**
 WATTLETOP USUAL F135 WATTLETOP BARUNAH UZ318

Physical Examination:
 Crush Side Semen Test:
 Scrotal Measurement: **34**

June 2016 Angus Australia BREEDPLAN

	Dir	Dtrs	GL	BW	200W	400W	600W	MCW	MILK	SS	D to C	CW	EMA	Rib	Rump	RBY%	IMF%	NFI-P	NFI-F	Doc
EBV	-2.3	+0.6	-4.6	+6.1	+47	+78	+105	+105	+9	+1.0	-3.8	+62	+4.0	-1.5	-1.3	+0.2	+2.1	+0.0	-0.01	--
ACC	44%	37%	56%	72%	65%	67%	71%	65%	45%	68%	35%	56%	55%	55%	57%	51%	48%	40%	40%	
% Rank					20%		15%													

GENETIC TYPE SUMMARY (GTS) \$INDEX VALUES

Stature	Capacity	Body Length	Front Feet	Hind Feet	Rear Leg Set	Feet & Past.	Muscling	Doability	Sheath	Grade	ABI	DOM	GRN	GRS
24	35	27	22	23	27	22	36	30	4	4	+\$99	+\$96	+\$106	+\$97

Purchaser..... \$.....

Lot 98 WATTLETOP REGENT G213 K370 (HBR) NWPK370

DOB: 17/08/2014 Tattoo: K370 (F) Traits Observed: CE,BWT,200WT,400WT(x2),600WT,SS,FAT,EMA,IMF AMFU NHFU CAFU DD50%
 TUWHARETOA REGENT D145 (AI) (ET) G A R RETAIL PRODUCT
SIRE: NDIG213 KENNY'S CREEK REGENT G213 (AI) **DAM: NWPC217 WATTLETOP BARUNAH (AI)**
 KENNY'S CREEK SATURN C189 (AI) (ET) WATTLETOP BARUNAH Z223 (AI)

Physical Examination:
 Crush Side Semen Test:
 Scrotal Measurement: **37**

June 2016 Angus Australia BREEDPLAN

	Dir	Dtrs	GL	BW	200W	400W	600W	MCW	MILK	SS	D to C	CW	EMA	Rib	Rump	RBY%	IMF%	NFI-P	NFI-F	Doc
EBV	+1.2	-1.4	-4.3	+2.8	+34	+65	+73	+44	+17	+0.6	-3.9	+55	+5.8	-0.4	-1.3	+0.9	+1.3	+0.0	+0.1	--
ACC	48%	40%	66%	75%	70%	71%	74%	67%	52%	72%	41%	60%	60%	61%	61%	56%	55%	45%	44%	
% Rank				15%												20%				

GENETIC TYPE SUMMARY (GTS) \$INDEX VALUES

Stature	Capacity	Body Length	Front Feet	Hind Feet	Rear Leg Set	Feet & Past.	Muscling	Doability	Sheath	Grade	ABI	DOM	GRN	GRS
24	34	27	22	22	26	24	38	30	5	4	+\$83	+\$98	+\$74	+\$86

Purchaser..... \$.....

Lot 99 WATTLETOP EDMUND K94 (AI) (HBR) NWPK94

DOB: 14/07/2014 Tattoo: K94 (F) Traits Observed: GL,CE,BWT,200WT,400WT(x2),600WT,SS,FAT,EMA,IMF AMFU NHFU CAFU DDFU
 BOOROOMOOKA UNDERTAKEN Y145 TC FRANKLIN 619
SIRE: NORE11 RENNYLEA EDMUND E11 (AI) (ET) **DAM: NWP651 WATTLETOP USUAL G51 (AI)**
 LAWSONS HENRY VIII Y5 (AI) WATTLETOP USUAL D189 (AI)

Physical Examination:
 Crush Side Semen Test:
 Scrotal Measurement: **36**

June 2016 Angus Australia BREEDPLAN

	Dir	Dtrs	GL	BW	200W	400W	600W	MCW	MILK	SS	D to C	CW	EMA	Rib	Rump	RBY%	IMF%	NFI-P	NFI-F	Doc
EBV	+4.6	+2.9	-7.4	+1.4	+40	+76	+98	+88	+14	+1.5	-6.5	+55	+5.8	+0.6	+0.6	-0.2	+2.9	+0.3	+0.6	--
ACC	57%	53%	85%	75%	71%	71%	74%	70%	59%	73%	44%	64%	63%	63%	64%	59%	58%	51%	53%	
% Rank	5%	10%	5%	5%							5%					10%	10%	10%	15%	

GENETIC TYPE SUMMARY (GTS) \$INDEX VALUES

Stature	Capacity	Body Length	Front Feet	Hind Feet	Rear Leg Set	Feet & Past.	Muscling	Doability	Sheath	Grade	ABI	DOM	GRN	GRS
23	37	26	21	22	25	24	39	31	4	4	+\$127	+\$115	+\$141	+\$118

Purchaser..... \$.....

Lot 100 WATTLETOP FRANKEL K313 (AI) (HBR) NWPK313

DOB: 05/08/2014 Tattoo: K313 (F) Traits Observed: GL,CE,BWT,200WT,400WT(x2),600WT,SS,FAT,EMA,IMF AMFU NHFU CAFU DDC
 ARDOSSAN EQUATOR A241 (AI) (ET) WATTLETOP ANDY C109 (AI) (ET)
SIRE: NGMF510 BOOROOMOOKA FRANKEL F510 (AI) **DAM: NWP115 WATTLETOP ANN F115 (AI)**
 BOOROOMOOKA TRACEY Z5 (AI) (ET) WATTLETOP ANN C260 (AI)

Physical Examination:
 Crush Side Semen Test:
 Scrotal Measurement: **40**

June 2016 Angus Australia BREEDPLAN

	Dir	Dtrs	GL	BW	200W	400W	600W	MCW	MILK	SS	D to C	CW	EMA	Rib	Rump	RBY%	IMF%	NFI-P	NFI-F	Doc
EBV	-0.8	+0.2	-2.0	+4.4	+47	+89	+116	+112	+20	+3.2	-4.4	+65	+4.4	-0.8	-1.6	+1.2	+1.6	-0.19	-0.36	--
ACC	53%	46%	85%	76%	71%	72%	74%	69%	59%	73%	42%	63%	62%	63%	63%	58%	57%	48%	50%	
% Rank					20%	10%	15%	10%	10%	5%						10%	10%	10%	5%	

GENETIC TYPE SUMMARY (GTS) \$INDEX VALUES

Stature	Capacity	Body Length	Front Feet	Hind Feet	Rear Leg Set	Feet & Past.	Muscling	Doability	Sheath	Grade	ABI	DOM	GRN	GRS
23	36	27	22	22	25	24	39	29	5	4	+\$113	+\$109	+\$120	+\$110

Purchaser..... \$.....

Lot 101 WATTLETOP K126 (APR) (AI) NWPK126

DOB: 16/07/2014 **Tattoo:** K126 (F) **Traits Observed:** GL,CE,BWT,200WT,400WT,600WT,SS,FAT,EMA,IMF **AMFU NHFU CAFU DDFU**
 SITZ NEW DESIGN 458N WATTLETOP INFINITY F31 (AI) Physical Examination: ✓
SIRE: NWPE111 WATTLETOP SITZ 458N E111 (AI) **DAM:** NWP279 WATTLETOP H279 (APR) Crush Side Semen Test: ✓
 WATTLETOP DANDLOO C36 (AI) WATTLETOP Z126 (APR) (AI) Scrotal Measurement: 35

June 2016 Angus Australia BREEDPLAN																				
	Dir	Dtrs	GL	BW	200W	400W	600W	MCW	MILK	SS	D to C	CW	EMA	Rib	Rump	RBY%	IMF%	NFI-P	NFI-F	Doc
EBV	-1.9	+0.0	+2.6	+4.3	+37	+70	+93	+94	+15	+1.1	-3.8	+54	+3.5	-1.4	-0.8	-0.5	+2.8	+0.0	-0.03	--
ACC	47%	39%	84%	74%	69%	70%	73%	68%	52%	71%	42%	61%	60%	61%	62%	56%	55%	46%	48%	
% Rank																	10%			

GENETIC TYPE SUMMARY (GTS)										\$INDEX VALUES				
Stature	Capacity	Body Length	Front Feet	Hind Feet	Rear Leg Set	Feet & Past.	Muscling	Doability	Sheath	Grade	ABI	DOM	GRN	GRS
23	35	26	22	23	26	24	39	31	5	4	+\$93	+\$90	+\$104	+\$88

Purchaser..... \$.....

Lot 102 WATTLETOP REGENT G213 K405 (HBR) NWPK405

DOB: 26/08/2014 **Tattoo:** K405 (F) **Traits Observed:** CE,BWT,200WT,400WT(x2),600WT,SS,FAT,EMA,IMF **AMFU NHFU CAFU DD17%**
 TUWHARETOA REGENT D145 (AI) (ET) B/R NEW DAY 454 Physical Examination: ✓
SIRE: NDIG213 KENNY'S CREEK REGENT G213 (AI) **DAM:** NWP255 WATTLETOP USUAL G255 (AI) Crush Side Semen Test: ✓
 KENNY'S CREEK SATURN C189 (AI) (ET) WATTLETOP USUAL C191 (AI) Scrotal Measurement: 35

June 2016 Angus Australia BREEDPLAN																				
	Dir	Dtrs	GL	BW	200W	400W	600W	MCW	MILK	SS	D to C	CW	EMA	Rib	Rump	RBY%	IMF%	NFI-P	NFI-F	Doc
EBV	-0.9	-2.7	-4.9	+5.2	+44	+76	+98	+96	+16	+1.3	-4.3	+65	+6.0	-0.2	-1.1	+0.8	+1.7	+0.1	+0.1	--
ACC	47%	39%	66%	74%	70%	70%	73%	67%	49%	70%	38%	59%	60%	60%	61%	55%	55%	44%	43%	
% Rank																				

GENETIC TYPE SUMMARY (GTS)										\$INDEX VALUES				
Stature	Capacity	Body Length	Front Feet	Hind Feet	Rear Leg Set	Feet & Past.	Muscling	Doability	Sheath	Grade	ABI	DOM	GRN	GRS
23	35	26	21	23	25	24	41	30	4	4	+\$97	+\$97	+\$99	+\$95

Purchaser..... \$.....

Lot 103 WATTLETOP REGENT K240 (AI) (HBR) NWPK240

DOB: 30/07/2014 **Tattoo:** K240 (F) **Traits Observed:** GL,CE,BWT,200WT,400WT(x2),600WT,SS,FAT,EMA,IMF **AMFU NHFU CAFU DDFU**
 TE MANIA AMBASSADOR A134 (AI) TE MANIA INFINITY 04 379 AB Physical Examination: ✓
SIRE: BNAD145 TUWHARETOA REGENT D145 (AI) (ET) **DAM:** NWP97 WATTLETOP USUAL F97 (AI) Crush Side Semen Test: ✓
 LAWSONS HENRY VIII Y5 (AI) WATTLETOP USUAL C101 (AI) (ET) Scrotal Measurement: 35

June 2016 Angus Australia BREEDPLAN																				
	Dir	Dtrs	GL	BW	200W	400W	600W	MCW	MILK	SS	D to C	CW	EMA	Rib	Rump	RBY%	IMF%	NFI-P	NFI-F	Doc
EBV	-1.3	-3.8	-5.1	+3.3	+39	+78	+98	+84	+17	+1.3	-4.5	+67	+6.0	-0.7	-1.4	-0.2	+3.1	+0.3	+0.5	--
ACC	59%	56%	85%	76%	71%	72%	75%	71%	62%	73%	54%	65%	65%	65%	66%	63%	62%	56%	56%	
% Rank			20%									15%					5%			

GENETIC TYPE SUMMARY (GTS)										\$INDEX VALUES				
Stature	Capacity	Body Length	Front Feet	Hind Feet	Rear Leg Set	Feet & Past.	Muscling	Doability	Sheath	Grade	ABI	DOM	GRN	GRS
21	38	25	22	23	26	23	40	39	5	4	+\$106	+\$101	+\$121	+\$99

Purchaser..... \$.....

Lot 104 WATTLETOP NEW DAY H58 K399 (HBR) NWPK399

DOB: 26/08/2014 **Tattoo:** K399 (F) **Traits Observed:** CE,BWT,400WT(x2),600WT,SS,FAT,EMA,IMF **AMFU NHFU CAFU DD50%**
 B/R NEW DAY 454 SITZ JACKSON 431T Physical Examination: ✓
SIRE: NWP58 WATTLETOP B/R NEW DAY H58 (AI) **DAM:** NWP269 WATTLETOP LUCY H269 (AI) Crush Side Semen Test: ✓
 WATTLETOP ANN F48 (AI) (ET) WATTLETOP LUCY D199 (AI) Scrotal Measurement: 34

June 2016 Angus Australia BREEDPLAN																				
	Dir	Dtrs	GL	BW	200W	400W	600W	MCW	MILK	SS	D to C	CW	EMA	Rib	Rump	RBY%	IMF%	NFI-P	NFI-F	Doc
EBV	+0.1	+0.5	-2.6	+3.1	+38	+68	+85	+70	+14	+0.6	-5.4	+47	+4.2	+1.1	+1.1	-0.6	+2.3	+0.2	+0.3	--
ACC	43%	37%	61%	71%	64%	66%	70%	63%	44%	67%	34%	55%	54%	55%	56%	50%	48%	39%	38%	
% Rank			20%								20%			15%	20%					

GENETIC TYPE SUMMARY (GTS)										\$INDEX VALUES				
Stature	Capacity	Body Length	Front Feet	Hind Feet	Rear Leg Set	Feet & Past.	Muscling	Doability	Sheath	Grade	ABI	DOM	GRN	GRS
22	36	25	22	23	27	23	38	32	5	4	+\$98	+\$97	+\$99	+\$96

Purchaser..... \$.....

Lot 105 WATTLETOP FRANKLIN H179 K387 (HBR)

NWPK387

DOB: 22/08/2014 Tattoo: K387 (F) Traits Observed: CE,BWT,400WT(x2),600WT,SS,FAT,EMA,IMF

AMFU NHFU CAFU DD25%

TC FRANKLIN 619

SITZ JACKSON 431T

SIRE: NWP179 WATTLETOP FRANKLIN H179 (AI)

DAM: NWP98 WATTLETOP ANN H98 (AI)

WATTLETOP USUAL F135

WATTLETOP ANN E97 (AI)

Physical Examination: ✓
Crush Side Semen Test: ✓
Scrotal Measurement: 43

June 2016 Angus Australia BREEDPLAN

	Dir	Dtrs	GL	BW	200W	400W	600W	MCW	MILK	SS	D to C	CW	EMA	Rib	Rump	RBY%	IMF%	NFI-P	NFI-F	Doc
EBV	-1.8	+0.4	-3.6	+5.3	+52	+94	+129	+123	+14	+3.1	-5.0	+70	+5.0	-1.8	-1.7	+0.8	+1.9	+0.0	+0.1	--
ACC	43%	36%	61%	71%	64%	66%	70%	63%	42%	67%	33%	55%	54%	55%	56%	50%	47%	39%	38%	
% Rank					5%	5%	5%	5%		5%		10%								

GENETIC TYPE SUMMARY (GTS)

INDEX VALUES

Stature	Capacity	Body Length	Front Feet	Hind Feet	Rear Leg Set	Feet & Past.	Muscling	Doability	Sheath	Grade	ABI	DOM	GRN	GRS
25	35	30	22	22	27	22	36	29	5	3	+\$125 10%	+\$111 20%	+\$138 10%	+\$119 10%

Purchaser..... \$.....

Lot 106 WATTLETOP KFRANKLIN H179 344 K344 (HBR)

NWPK344

DOB: 11/08/2014 Tattoo: K344 (F) Traits Observed: CE,BWT,400WT(x2),600WT,SS,FAT,EMA,IMF

AMFU NHFU CAFU DD25%

TC FRANKLIN 619

SITZ JACKSON 431T

SIRE: NWP179 WATTLETOP FRANKLIN H179 (AI)

DAM: NWP241 WATTLETOP USUAL H241 (AI)

WATTLETOP USUAL F135

WATTLETOP USUAL C234 (AI)

Physical Examination: ✓
Crush Side Semen Test: ✓
Scrotal Measurement: 36

June 2016 Angus Australia BREEDPLAN

	Dir	Dtrs	GL	BW	200W	400W	600W	MCW	MILK	SS	D to C	CW	EMA	Rib	Rump	RBY%	IMF%	NFI-P	NFI-F	Doc
EBV	-2.3	+0.2	-3.4	+5.3	+50	+90	+123	+111	+16	+2.1	-3.7	+68	+5.7	-1.7	-1.7	+1.0	+1.8	-0.02	+0.0	--
ACC	43%	37%	61%	71%	64%	66%	70%	63%	43%	67%	34%	55%	54%	55%	56%	50%	48%	39%	39%	
% Rank					10%	10%	5%	10%		10%		15%			15%					

GENETIC TYPE SUMMARY (GTS)

INDEX VALUES

Stature	Capacity	Body Length	Front Feet	Hind Feet	Rear Leg Set	Feet & Past.	Muscling	Doability	Sheath	Grade	ABI	DOM	GRN	GRS
25	35	28	22	22	28	21	36	31	4	3	+\$117	+\$107	+\$125	+\$113

Purchaser..... \$.....

Lot 107 WATTLETOP NADAL H132 K351 (HBR)

NWPK351

DOB: 09/08/2014 Tattoo: K351 (F) Traits Observed: CE,BWT,400WT(x2),600WT,SS,FAT,EMA,IMF

AMFU NHFU CAFU DDFU

LAWSONS NADAL E398 (AI)

BT EQUATOR 395M

SIRE: NWP132 WATTLETOP NADAL H132 (AI)

DAM: NWPC93 WATTLETOP USUAL C93 (AI)

WATTLETOP USUAL E314

WATTLETOP USUAL X316 (AI)

Physical Examination: ✓
Crush Side Semen Test: ✓
Scrotal Measurement: 37

June 2016 Angus Australia BREEDPLAN

	Dir	Dtrs	GL	BW	200W	400W	600W	MCW	MILK	SS	D to C	CW	EMA	Rib	Rump	RBY%	IMF%	NFI-P	NFI-F	Doc
EBV	-4.7	-0.3	-3.0	+5.9	+47	+81	+105	+107	+10	+1.0	-5.3	+62	+4.4	+0.1	+0.4	+0.1	+1.6	+0.1	+0.0	--
ACC	44%	38%	62%	72%	65%	67%	70%	65%	49%	68%	37%	56%	55%	56%	57%	51%	49%	41%	41%	
% Rank					20%			15%		20%										

GENETIC TYPE SUMMARY (GTS)

INDEX VALUES

Stature	Capacity	Body Length	Front Feet	Hind Feet	Rear Leg Set	Feet & Past.	Muscling	Doability	Sheath	Grade	ABI	DOM	GRN	GRS
25	35	28	22	22	26	23	36	28	5	3	+\$97	+\$95	+\$98	+\$96

Purchaser..... \$.....

Lot 108 WATTLETOP INFINITY F31 K365 (HBR)

NWPK365

DOB: 15/08/2014 Tattoo: K365 (F) Traits Observed: CE,BWT,200WT,400WT(x2),600WT,SS,FAT,EMA,IMF

AMFU NHFU CAFU DDFU

WATTLETOP INFINITY F31 (AI)

TE MANIA INFINITY 04 379 AB

SIRE: NWP347 WATTLETOP INFINITY F31 H347

DAM: NWP49 WATTLETOP ANN F49 (AI) (ET)

WATTLETOP GILDA D163 (AI)

WATTLETOP ANN Z397

Physical Examination: ✓
Crush Side Semen Test: ✓
Scrotal Measurement: 38

June 2016 Angus Australia BREEDPLAN

	Dir	Dtrs	GL	BW	200W	400W	600W	MCW	MILK	SS	D to C	CW	EMA	Rib	Rump	RBY%	IMF%	NFI-P	NFI-F	Doc
EBV	+2.1	-1.0	-6.3	+3.6	+39	+75	+101	+94	+12	+1.9	-5.2	+54	+3.4	-1.1	+0.3	-0.3	+2.1	+0.3	+0.5	--
ACC	44%	38%	51%	73%	67%	68%	69%	63%	47%	69%	38%	57%	52%	54%	55%	50%	47%	40%	40%	
% Rank			10%								20%									

GENETIC TYPE SUMMARY (GTS)

INDEX VALUES

Stature	Capacity	Body Length	Front Feet	Hind Feet	Rear Leg Set	Feet & Past.	Muscling	Doability	Sheath	Grade	ABI	DOM	GRN	GRS
24	34	27	23	23	26	23	35	30	5	3	+\$109	+\$101	+\$116	+\$105

Purchaser..... \$.....

Lot 109 WATTLETOP FRANKLIN K139 (AI) (TW) (HBR) NWP139

DOB: 17/07/2014 **Tattoo:** K139 (F) **Traits Observed:** BWT,200WT,400WT(x2),600WT,SS,FAT,EMA,IMF **AMFU NHFU CAFU DDF**
 TC TOTAL 410 **SILVEIRAS M811 TOTAL 6103**
SIRE: USA15462648 TC FRANKLIN 619 **DAM: NWP221 WATTLETOP TOTAL (AI) (ET)** Physical Examination:
 TC MARCIA 1069 **WATTLETOP BARUNAH Z132 (AI) (ET)** Crush Side Semen Test:
Scrotal Measurement: **41**

June 2016 Angus Australia BREEDPLAN

	Dir	Dtrs	GL	BW	200W	400W	600W	MCW	MILK	SS	D to C	CW	EMA	Rib	Rump	RBY%	IMF%	NFI-P	NFI-F	Doc
EBV	+0.2	+2.3	-3.6	+3.5	+49	+85	+113	+106	+16	+1.0	-2.9	+61	+4.8	-2.6	-1.9	+0.7	+1.9	-0.04	-0.19	--
ACC	55%	50%	60%	63%	64%	63%	63%	61%	58%	58%	38%	58%	55%	57%	56%	54%	54%	48%	47%	
% Rank		15%			10%	20%	20%	15%											10%	

GENETIC TYPE SUMMARY (GTS)

\$INDEX VALUES

Stature	Capacity	Body Length	Front Feet	Hind Feet	Rear Leg Set	Feet & Past.	Muscling	Doability	Sheath	Grade	ABI	DOM	GRN	GRS
23	37	26	21	23	27	23	37	28	5	3	+\$109	+\$106	+\$114	+\$108

Purchaser..... \$.....

Lot 110 WATTLETOP K264 (APR) (AI) (TW) NWP1264

DOB: 01/08/2014 **Tattoo:** K264 (F) **Traits Observed:** BWT,200WT,400WT(x2),600WT,SS,FAT,EMA,IMF **AMFU NHFU CAFU DDF**
 TUWHARETOA REGENT D145 (AI) (ET) **WATTLETOP RIGHT TIME 338 D139 (AI)**
SIRE: NDIG213 KENNY'S CREEK REGENT G213 (AI) **DAM: NWP169 WATTLETOP F169 (APR)** Physical Examination:
 KENNY'S CREEK SATURN C189 (AI) (ET) **WATTLETOP B273 (APR)** Crush Side Semen Test:
Scrotal Measurement: **40**

June 2016 Angus Australia BREEDPLAN

	Dir	Dtrs	GL	BW	200W	400W	600W	MCW	MILK	SS	D to C	CW	EMA	Rib	Rump	RBY%	IMF%	NFI-P	NFI-F	Doc
EBV	-1.0	-3.9	-5.8	+6.4	+49	+82	+113	+101	+17	+1.1	-4.0	+70	+5.1	-0.4	-0.9	+0.5	+1.8	+0.0	+0.0	--
ACC	45%	37%	61%	73%	66%	64%	65%	61%	48%	55%	35%	53%	51%	53%	52%	48%	49%	39%	39%	
% Rank			15%		10%	20%	20%					10%								

GENETIC TYPE SUMMARY (GTS)

\$INDEX VALUES

Stature	Capacity	Body Length	Front Feet	Hind Feet	Rear Leg Set	Feet & Past.	Muscling	Doability	Sheath	Grade	ABI	DOM	GRN	GRS
23	35	26	20	21	27	23	38	32	4	3	+\$105	+\$98	+\$109	+\$103

Purchaser..... \$.....

Lot 111 WATTLETOP EDMUND K163 (AI) (HBR) NWP1163

DOB: 20/07/2014 **Tattoo:** K163 (F) **Traits Observed:** GL,CE,BWT,200WT,400WT(x2),600WT,SS,FAT,EMA,IMF **AMFU NHFU CAFU DD50%**
 BOOROOMOOKA UNDERTAKEN Y145 **TE MANIA AFRICA A217 (AI)**
SIRE: NORE11 RENNYLEA EDMUND E11 (AI) (ET) **DAM: NWP79 WATTLETOP USUAL H79 (AI)** Physical Examination:
 LAWSONS HENRY VIII Y5 (AI) **WATTLETOP USUAL E158 (AI)** Crush Side Semen Test:
Scrotal Measurement: **40**

June 2016 Angus Australia BREEDPLAN

	Dir	Dtrs	GL	BW	200W	400W	600W	MCW	MILK	SS	D to C	CW	EMA	Rib	Rump	RBY%	IMF%	NFI-P	NFI-F	Doc
EBV	+5.1	+3.2	-7.9	+0.7	+36	+73	+90	+75	+21	+3.7	-8.2	+46	+5.5	+1.8	+1.7	-0.6	+3.4	+0.5	+0.8	--
ACC	57%	54%	85%	75%	71%	71%	73%	69%	59%	73%	47%	64%	62%	63%	63%	59%	59%	51%	54%	
% Rank	1%	10%	5%	1%				1%	5%	1%	1%			5%	10%	5%	5%	5%	5%	

GENETIC TYPE SUMMARY (GTS)

\$INDEX VALUES

Stature	Capacity	Body Length	Front Feet	Hind Feet	Rear Leg Set	Feet & Past.	Muscling	Doability	Sheath	Grade	ABI	DOM	GRN	GRS
22	33	26	22	21	27	22	36	33	5	3	+\$129	+\$116	+\$146	+\$118

Purchaser..... \$.....

Lot 112 WATTLETOP NADAL H94 K393 (HBR) NWP1393

DOB: 24/08/2014 **Tattoo:** K393 (F) **Traits Observed:** CE,BWT,400WT(x2),600WT,SS,FAT,EMA,IMF **AMFU NHFU CAFU DDF**
 LAWSONS NADAL E398 (AI) **TE MANIA AFRICA A217 (AI)**
SIRE: NWP79 WATTLETOP NADAL H94 (AI) **DAM: NWP116 WATTLETOP DANDLOO (AI)(ET)** Physical Examination:
 WATTLETOP ALEXIS F117 (AI) **WATTLETOP DANDLOO D17 (AI)** Crush Side Semen Test:
Scrotal Measurement: **38**

June 2016 Angus Australia BREEDPLAN

	Dir	Dtrs	GL	BW	200W	400W	600W	MCW	MILK	SS	D to C	CW	EMA	Rib	Rump	RBY%	IMF%	NFI-P	NFI-F	Doc
EBV	+1.0	+0.8	-6.3	+3.5	+41	+73	+88	+85	+13	+1.9	-5.2	+48	+6.1	-0.5	-0.3	+1.0	+2.2	+0.1	+0.2	--
ACC	44%	39%	56%	72%	65%	66%	70%	64%	46%	68%	37%	56%	54%	55%	56%	51%	49%	41%	41%	
% Rank			10%								20%					15%				

GENETIC TYPE SUMMARY (GTS)

\$INDEX VALUES

Stature	Capacity	Body Length	Front Feet	Hind Feet	Rear Leg Set	Feet & Past.	Muscling	Doability	Sheath	Grade	ABI	DOM	GRN	GRS
22	35	26	23	21	25	24	38	28	5	3	+\$108	+\$109	+\$115	+\$104

Purchaser..... \$.....

Lot 113 WATTLETOP CONNECTION F371 K386 (HBR) NWPK386

DOB: 21/08/2014 **Tattoo:** K386 (F) **Traits Observed:** CE,BWT,200WT,400WT(x2),600WT,SS,FAT,EMA,IMF **AMFU NHFU CAFU DDFU**
 WATTLETOP CONNECTION X15 D144 (AI) (ET) TE MANIA INFINITY 04 379 AB
SIRE: NWPFF371 WATTLETOP CONNECTION D144 F371 **DAM:** NWP29 WATTLETOP DANDLOO F29 (AI)
 WATTLETOP ROBE B159 WATTLETOP DANDLOO D34 (AI)

Physical Examination:
 Crush Side Semen Test:
 Scrotal Measurement: **43**

June 2016 Angus Australia BREEDPLAN

	Dir	Dtrs	GL	BW	200W	400W	600W	MCW	MILK	SS	D to C	CW	EMA	Rib	Rump	RBY%	IMF%	NFI-P	NFI-F	Doc
EBV	-0.2	-1.5	-4.4	+4.1	+41	+75	+102	+72	+15	+2.4	-2.7	+53	+5.5	-1.8	-1.4	+1.2	+2.0	+0.1	+0.4	--
ACC	43%	38%	54%	73%	67%	68%	69%	65%	48%	71%	38%	57%	52%	54%	55%	50%	47%	40%	40%	
% Rank										15%						10%				

GENETIC TYPE SUMMARY (GTS)

\$INDEX VALUES

Stature	Capacity	Body Length	Front Feet	Hind Feet	Rear Leg Set	Feet & Past.	Muscling	Doability	Sheath	Grade	ABI	DOM	GRN	GRS
22	35	23	22	22	27	23	37	29	5	3	+\$108	+\$104	+\$113	+\$106

Purchaser..... \$.....

Lot 114 WATTLETOP NEW DAY H58 K368 (APR) NWPK368

DOB: 16/08/2014 **Tattoo:** K368 (F) **Traits Observed:** CE,BWT,400WT(x2),600WT,SS,FAT,EMA,IMF **AMFU NHFU CAFU DDFU**
 B/R NEW DAY 454 SITZ NEW DESIGN 458N
SIRE: NWP58 WATTLETOP B/R NEW DAY H58 (AI) **DAM:** NWP123 WATTLETOP H123 (APR) (AI)
 WATTLETOP ANN F48 (AI) (ET) WATTLETOP C87 (APR) (AI)

Physical Examination:
 Crush Side Semen Test:
 Scrotal Measurement: **39**

June 2016 Angus Australia BREEDPLAN

	Dir	Dtrs	GL	BW	200W	400W	600W	MCW	MILK	SS	D to C	CW	EMA	Rib	Rump	RBY%	IMF%	NFI-P	NFI-F	Doc
EBV	+0.4	+0.7	-2.6	+4.1	+43	+78	+101	+81	+16	+2.4	-5.3	+53	+5.4	+1.2	+2.0	-0.2	+1.8	+0.2	+0.2	--
ACC	44%	39%	61%	70%	64%	66%	70%	63%	43%	67%	38%	55%	54%	55%	56%	51%	48%	41%	41%	
% Rank										15%	20%				5%					

GENETIC TYPE SUMMARY (GTS)

\$INDEX VALUES

Stature	Capacity	Body Length	Front Feet	Hind Feet	Rear Leg Set	Feet & Past.	Muscling	Doability	Sheath	Grade	ABI	DOM	GRN	GRS
22	36	25	21	22	26	24	40	31	5	3	+\$111	+\$105	+\$110	+\$110

Purchaser..... \$.....

Lot 115 WATTLETOP REGENT G213 K406 (HBR) NWPK406

DOB: 26/08/2014 **Tattoo:** K406 (F) **Traits Observed:** CE,BWT,200WT,400WT(x2),600WT,SS,FAT,EMA,IMF **AMFU NHFU CAFU DDFU**
 TUWHARETOA REGENT D145 (AI) (ET) B/R NEW DAY 454
SIRE: NDIG213 KENNY'S CREEK REGENT G213 (AI) **DAM:** NWP328 WATTLETOP BARUNAH (AI)
 KENNY'S CREEK SATURN C189 (AI) (ET) WATTLETOP BARUNAH C144 (AI) (ET)

Physical Examination:
 Crush Side Semen Test:
 Scrotal Measurement: **34**

June 2016 Angus Australia BREEDPLAN

	Dir	Dtrs	GL	BW	200W	400W	600W	MCW	MILK	SS	D to C	CW	EMA	Rib	Rump	RBY%	IMF%	NFI-P	NFI-F	Doc
EBV	-1.7	-2.3	-5.1	+6.1	+49	+82	+114	+114	+15	+0.7	-3.6	+71	+7.0	-0.5	-1.6	+0.7	+2.0	+0.1	+0.1	--
ACC	47%	39%	66%	74%	69%	72%	72%	65%	49%	70%	37%	58%	57%	58%	59%	54%	53%	43%	43%	
% Rank			20%		10%		15%	10%				10%	15%							

GENETIC TYPE SUMMARY (GTS)

\$INDEX VALUES

Stature	Capacity	Body Length	Front Feet	Hind Feet	Rear Leg Set	Feet & Past.	Muscling	Doability	Sheath	Grade	ABI	DOM	GRN	GRS
21	36	24	21	23	26	23	39	31	4	3	+\$107	+\$99	+\$115	+\$104

Purchaser..... \$.....

Lot 116 WATTLETOP NADAL H139 K373 (HBR) NWPK373

DOB: 18/08/2014 **Tattoo:** K373 (F) **Traits Observed:** CE,BWT,400WT(x2),600WT,SS,FAT,EMA,IMF **AMFU NHFU CAFU DDFU**
 LAWSONS NADAL E398 (AI) TE MANIA INFINITY 04 379 AB
SIRE: NWP139 WATTLETOP USUAL H139 (AI) **DAM:** NWP43 WATTLETOP ANN F43 (AI) (ET)
 WATTLETOP USUAL A127 (AI) (ET) WATTLETOP ANN Z397

Physical Examination:
 Crush Side Semen Test:
 Scrotal Measurement: **40**

June 2016 Angus Australia BREEDPLAN

	Dir	Dtrs	GL	BW	200W	400W	600W	MCW	MILK	SS	D to C	CW	EMA	Rib	Rump	RBY%	IMF%	NFI-P	NFI-F	Doc
EBV	-3.0	-3.8	-2.7	+4.7	+42	+75	+91	+95	+8	+1.6	-4.4	+55	+5.2	-1.4	-1.2	+0.8	+1.6	+0.1	+0.2	--
ACC	44%	39%	57%	72%	65%	66%	70%	65%	48%	50%	38%	57%	55%	54%	56%	51%	48%	41%	41%	
% Rank																				

GENETIC TYPE SUMMARY (GTS)

\$INDEX VALUES

Stature	Capacity	Body Length	Front Feet	Hind Feet	Rear Leg Set	Feet & Past.	Muscling	Doability	Sheath	Grade	ABI	DOM	GRN	GRS
21	34	24	21	23	26	23	37	30	4	3	+\$88	+\$94	+\$88	+\$87

Purchaser..... \$.....

Lot 117 WATTLETOP NEW DAY H58 K345 (HBR) NWPK345

DOB: 11/08/2014 **Tattoo:** K345 (F) **Traits Observed:** CE,BWT,400WT(x2),600WT,SS,FAT,EMA,IMF **AMFU NHFU CAFU DDC**
 B/R NEW DAY 454 SILVEIRAS M811 TOTAL 6103 **Physical Examination:** ✓
SIRE: NWP58 WATTLETOP B/R NEW DAY H58 (AI) **DAM:** NWP233 WATTLETOP BARUNAH(AI) (ET) **Crush Side Semen Test:** ✓
 WATTLETOP ANN F48 (AI) (ET) WATTLETOP BARUNAH Z132 (AI) (ET) **Scrotal Measurement:** 34

June 2016 Angus Australia BREEDPLAN																				
	Dir	Dtrs	GL	BW	200W	400W	600W	MCW	MILK	SS	D to C	CW	EMA	Rib	Rump	RBY%	IMF%	NFI-P	NFI-F	Doc
EBV	-9.8	-5.3	-2.2	+6.7	+50	+82	+109	+104	+14	+0.6	-3.7	+62	+6.9	-0.3	-0.7	+0.5	+1.9	+0.1	-0.09	--
ACC	44%	38%	55%	71%	64%	66%	70%	63%	44%	68%	34%	55%	54%	55%	56%	50%	48%	40%	39%	
% Rank					10%			15%					15%						20%	
GENETIC TYPE SUMMARY (GTS)										INDEX VALUES										
Stature	Capacity	Body Length	Front Feet	Hind Feet	Rear Leg Set	Feet & Past.	Muscling	Doability	Sheath	Grade	ABI	DOM	GRN	GRS						
22	35	26	21	21	27	23	38	30	5	3	+\$85	+\$83	+\$86	+\$84						

Purchaser..... \$.....

Lot 118 WATTLETOP CONNECTION F371 K420 (HBR) NWPK420

DOB: 29/08/2014 **Tattoo:** K420 (F) **Traits Observed:** CE,BWT,200WT,400WT(x2),600WT,SS,FAT,EMA,IMF **AMFU NHFU CAFU DD3%**
 WATTLETOP CONNECTION X15 D144 (AI) (ET) TE MANIA INFINITY 04 379 AB **Physical Examination:** ✓
SIRE: NWP371 WATTLETOP CONNECTION D144 F371 **DAM:** NWP134 WATTLETOP USUAL F134 (AI) **Crush Side Semen Test:** ✓
 WATTLETOP ROBE B159 WATTLETOP USUAL D70 (AI) (ET) **Scrotal Measurement:** 45

June 2016 Angus Australia BREEDPLAN																				
	Dir	Dtrs	GL	BW	200W	400W	600W	MCW	MILK	SS	D to C	CW	EMA	Rib	Rump	RBY%	IMF%	NFI-P	NFI-F	Doc
EBV	+0.3	+0.5	-6.1	+3.4	+41	+75	+100	+71	+13	+1.5	-3.2	+53	+5.5	-1.1	-0.6	+0.6	+2.1	+0.1	+0.4	--
ACC	43%	38%	53%	72%	65%	61%	63%	61%	48%	51%	36%	53%	46%	49%	48%	46%	45%	38%	38%	
% Rank			10%																	
GENETIC TYPE SUMMARY (GTS)										INDEX VALUES										
Stature	Capacity	Body Length	Front Feet	Hind Feet	Rear Leg Set	Feet & Past.	Muscling	Doability	Sheath	Grade	ABI	DOM	GRN	GRS						
21	35	25	21	24	27	22	38	30	4	3	+\$109	+\$106	+\$113	+\$108						

Purchaser..... \$.....





AQIS & NSW AGRICULTURE APPROVAL # 111

Semen Collection Licensed
Unlicensed
Export
On Farm
On Centre

Semen Testing Pre Sale
Pre Joining

Artificial Insemination
Embryo Transfer
Semen & Equipment Sales
Storage & Despatch

Synchronized Programs
Donor Management, Contract Recipient herd
All Major Suppliers

SERVICE BACKED BY EXPERIENCE

Contact: Peter Brown

Phone 0428 783 833 • Fax (02) 6775 1231 • Email: peter@bovinebreeders.com.au
'Overland' Armidale 2350

Peter Kratz
Livestock Transport

*For all you stud stock transport
anywhere anytime*



Phone: 02 6772 5597
Mobile: 0412 667 320

Versatility in motion



BETTS
Rogers Transport

Experience Safety Reliability

Experience

You have often spent years breeding them, so we understand the importance of handling your livestock with the greatest of care, minimum stress in the most time effective manner.

Our trucks, crates and drivers all come with the highest levels of expertise ensuring that your stock are delivered to your destination safely and humanely.

Our bulk tippers can do the hard work and load carrying they are designed to do, with ease and reliability.

Safety & Reliability

Betts Transport is accredited nationally in the National Heavy Vehicle Regulator (NHVR) for mass, maintenance and fatigue.

We have a current, mechanically reliable fleet. Regular maintenance ensures that our trucks run efficiently and on time, covering all eastern states, as well as South Australia.

Give us a call today, we would love to work with you.



Scan code to
See our trucks
in action



- Single Cattle Crates
- B Double Cattle Crates
- Bulk Tippers

BETTS
Rogers Transport

Call us for your tailored transport solution
(02) 6778 0477

20 Imbandja Lane Armidale NSW 2350 E: sales@bettstransport.com.au

bettstrogertransport.com.au



Your Local Livestock Marketing and Sales Specialists

- Comprehensive and professional livestock marketing and selling team
- Locally owned and operated
- Part of the extensive Ray White corporate network allowing our sales of livestock to gain competition from purchasers at a national level
- Fully licensed, accredited AuctionsPlus assessors and licensed auctioneers

Sam Sewell 0447 255 100

Blake O'Reilly 0448 213 668

Will Claridge 0448 973 905

02 6779 2033 or 02 6772 1125

Ray White Livestock Guyra/Armidale

raywhitelivestock.com.au

PERFORMANCE WHERE IT COUNTS!

Producing Medal Winners in the Angus Sire
Benchmarking Program

The Legendary G188



'Crap' photo by Lock Rogers

From Angus Australia

ASBP – Processing of Cohort 4 Steers Commences

The first mob of steers from Cohort 4 of the Angus Sire Benchmarking Program (ASBP) were processed and graded across the 30th and 31st June 2016.

This mob included 103 steers which were bred at "Burindi", Barraba, NSW which is a Paraway Pastoral property, managed by Richard and Ruth Puddicombe.

The steers, which were purchased by Rangers Valley as feeders, underwent a 270 feeding program including 100+ days in Tullimba research feedlot and the balance in Rangers Valley feedlot.

Out of the 103 carcasses, 94 (or 91%) graded marbling score 3 or greater while 8 bodies graded marbling score 5 or greater.

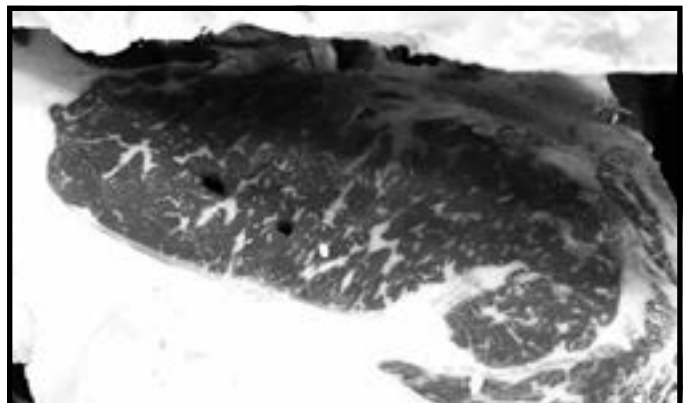

The eye muscle from ASBP steer PBHK182 from sire Wattletop Franklin G188. This steer had a carcass weight of 494 kg, dressing % of 60.5%, rib fat of 19 mm, 100 cm² EMA and Ausmeat marbling score of 5.

Semen available, call Lock on 0427 792 007



- THE KEY TO YOUR PERFORMANCE -

Herd Status Certificate

<p>HERD STATUS CERTIFICATE</p>	<p>AUSTRALIAN JOHNE'S DISEASE MARKET ASSURANCE PROGRAM FOR CATTLE</p> <p>Certificate No. NC16052</p> <p>I certify that the cattle herd owned by:</p> <p>WATTLETOP PARTNERSHIP</p> <p>Wattletop Angus</p> <p>and run on the property: Wattletop</p> <p>at: Ebor Road GUYRA NSW 2365</p> <p>and which has been assigned the property identification code (PIC): NE250949</p> <p>has satisfied the testing criteria and continues to meet the management standard required by the program.</p> <p>A Herd Status of: MN2</p> <p>was assigned in: 2010</p> <p>This status is valid until: 30/04/2017</p> <p>Veterinarian's name: Leisa BROWN Veterinarian's address: Guyra District Veterinary Services, 1/68 Ollera Street GUYRA NSW 2365</p> <p>Signature of Approved Veterinarian: </p> <p>Date: 7/6/16</p>
	<p>This certificate will be withdrawn if there is evidence of disease on the property or if the herd owner does not comply with the conditions of the Australian Johne's Disease Market Assurance Program for Cattle.</p> <p>AUSTRALIAN JOHNE'S DISEASE MARKET ASSURANCE PROGRAM FOR CATTLE</p>

PERFORMANCE WHERE IT COUNTS!

Producing Medal Winners in the Angus Sire Benchmarking Program



Vendor Declaration

NATIONAL VENDOR DECLARATION (CATTLE) AND WAYBILL - eDEC

Valid till: 23/07/2016 Printed at: Watteleop Partnership Print date/time: 23/06/2016 09:32 eFORM ID: 10012

UPN Number: 42738 Phone: 8267791827

Purchaser (Receiver) Original 00413 32729939
 This form cannot be used where eligibility for the EU market is required.

Part A - To be completed by the owner or person who is responsible for the husbandry of the cattle.

Owner of cattle: Watteleop Partnership
 Property/place where the journey commenced: Stratton, 277 Stratton Rd
 GUYRA NSW 2365
 Property Identification Code (PIC) of this property: NE250949

Number	Description (include sex and any identifying marks)	Breeds or Marks (if present or occurring)
118	Angus Bulls	Q-LAZY F
118	Total	

Consigned to: _____
 Address: _____
 Destination (if different) of cattle: _____
 NLS devices used on these cattle: Number of ear tags: 118 Number of horn devices: _____
 Details of other statutory documents relating to this movement e.g. health statement

Part B - To be completed by the person in charge of the cattle while they are being moved.

Movement commenced: _____ am pm
 Vehicle registration number(s): _____
 I, _____ am the person in charge of the cattle during the movement and declare all the information in Part B is true and correct.
 Signature: _____ Date: 3/8/16 Tel no: _____
 *Only the person whose name appears above may sign this declaration, or make amendments which must be initialed.
 Tel no: 8267791827 Fax no: 8267762067

Part C - Agents declaration for cattle sold at auction. (Completion of Part C is optional.)

Agents completing Part C should retain the original or a scanned copy of the original declaration or a summary for a minimum of two (2) years, or three (3) years in NSW and supply a copy or summary to any buyer on request.

Vendor code / No.'s: _____ Agent's code: _____
 Stock agent company: _____
 Buyer's name: _____ Destination PIC: _____
 No. of cattle purchased: _____ Delivery arrival time (am/pm): _____
 Agent's signature: _____ Date: _____

Questions:

- Are any of the cattle in this consignment still within a Withholding Period (WHP) or Export Slaughter Interval (ESI) as set by APVMA or SAPHESAT, following treatment with any veterinary drug or chemical?
 Yes No If Yes, give details: (Repeat additional details in question B) Nitroscan 82672816 56 128
- In the past 60 days, have any of the cattle in this consignment consumed any material that was still within a withholding period when harvested, collected or first grazed?
 Yes No If Yes, give details:
- In the past 42 days, were any of these cattle:
 a) grazed in a spray risk area, or
 b) fed fodder out from a spray risk area? (See Explanatory Note for definition of spray risk area.)
 Yes No If Yes Date sprayed: _____
- Additional information: see requirements in Explanatory Notes for completing this document.

Questions:

- Have any of the cattle in this consignment ever in their lives been treated with a hormonal growth promoter (HGP)? (Use a second document for mixed consignments.)
 Yes No
- Have the cattle in this consignment ever in their lives been fed feed containing animal fats?
 Yes No (See Explanatory Notes)
- Has the owner stated above owned these cattle since their birth?
 Yes No If No, how long ago were the cattle obtained or purchased?
 (If purchased at different times, list the lots corresponding to the line of the most recent purchase)
 A. Less than 2 months B. 2-4 months C. 5-12 months D. more than 12 months
- In the past 60 days, have any of these cattle been fed by-product stockfeeds?
 Yes No If Yes, attach a list of the by-product stockfeeds, date when last fed and a copy of an analysis report if available.
- In the past 6 months have any of these animals been on a property listed on the ERP database or placed under any restrictions because of chemical residues?
 Yes No If Yes, give details: _____



- THE KEY TO YOUR PERFORMANCE -

Buyers Instructions Slip

Wattletop Bull Sale Wednesday 3rd August 2016

No verbal instructions can be accepted.

Name _____

Address _____

Contact Number _____ Property Identification Code (PIC) _____

Please account direct or to my agent, who is _____

Please mail my Pedigree

I require transfer of registration

Lots Purchased

Transport Arrangements

Signature of purchaser or Agent _____

Special note to buyers - In the interest of buyers, and to prevent the occurrence of mistakes, all instructions concerning the delivery and trucking of stock must be given in writing and signed by buyer or his representative.

Insurance

12 months 6 months 3 months





LOT 72
WATTLETOP K172

Top 5% 600 day wt with lovely clean hocks

BWT	600 D	MILK	EMA	IMF	ABI	HGI
6.6	127	16	6	1.6	\$123	\$126



LOT 75
WATTLETOP K390

Low birth weight, attractive Nadal grandson

BWT	600 D	MILK	EMA	IMF	ABI	HGI
3.2	105	13	5.3	1.2	\$105	\$102



LOT 77
WATTLETOP K312

Moderate birth, with top 8% EMA & Good RB Yield

BWT	600 D	MILK	EMA	IMF	ABI	HGI
3.9	101	15	7.4	2.1	\$108	\$113



LOT 79
WATTLETOP K132

Super feed efficiency with growth, yield and milk

BWT	600 D	MILK	EMA	IMF	ABI	HGI
6.1	126	20	6.6	1.7	\$125	\$133



LOT 82
WATTLETOP K91

SPECIAL LOT PROCEEDS TOWARDS THE MARK BRAZIER MEMORIAL FUND

BWT	600 D	MILK	EMA	IMF	ABI	HGI
4.6	104	18	6.3	1.9	\$99	\$102



LOT 105
WATTLETOP K387

From a 2 year old heifer. Top 1% 600 DWT. Top 5% 200 & 400 DWT & scrotal. Top 10% CWT. Ang BR, HGRN & Grass fed indexes

BWT	600 D	MILK	EMA	IMF	ABI	HGI
5.3	129	14	5	1.9	\$125	\$138

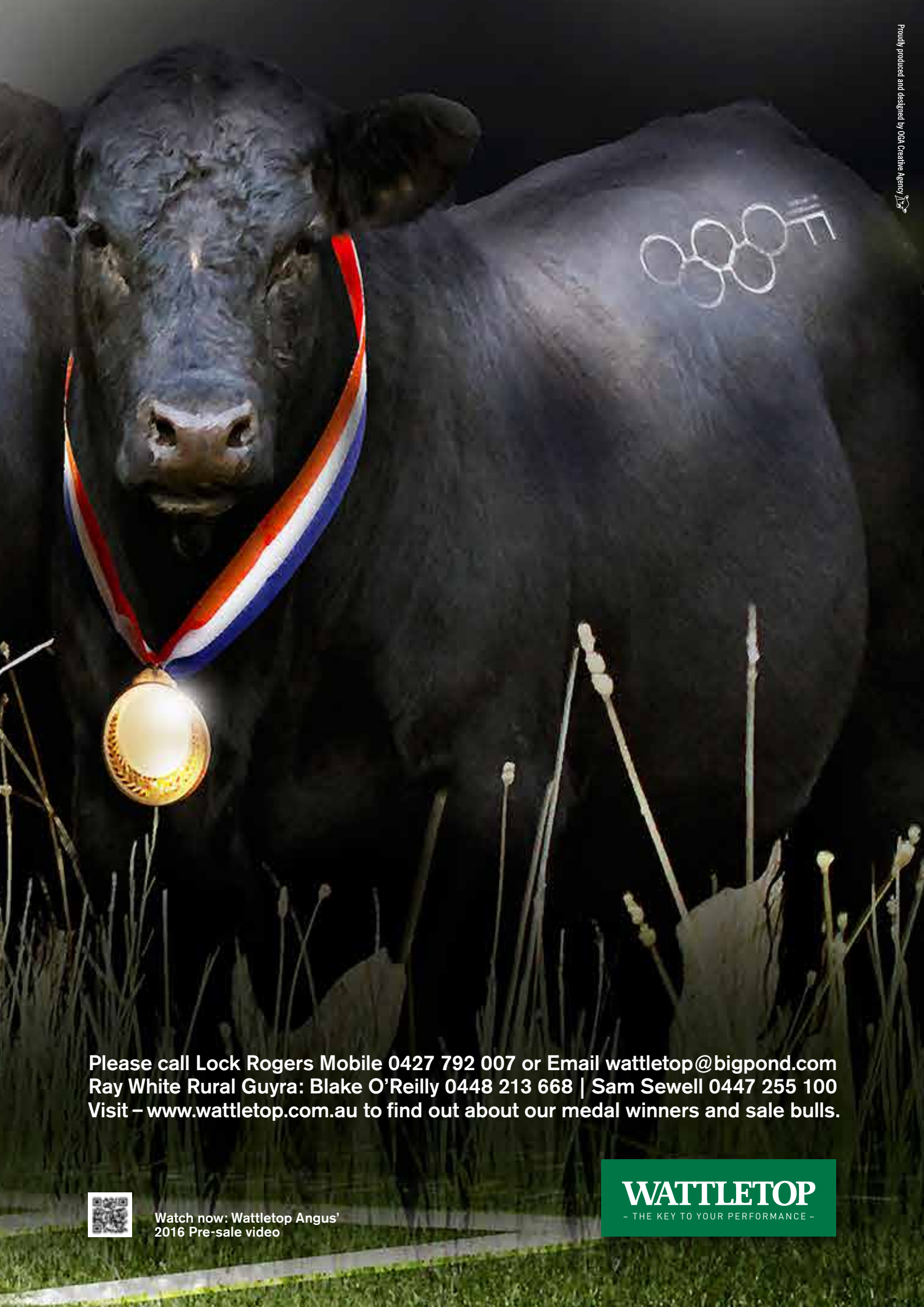

Please call Lock Rogers Mobile 0427 792 007 or Email wattletop@bigpond.com
Ray White Rural Guyra: Blake O'Reilly 0448 213 668 | Sam Sewell 0447 255 100
Visit – www.wattletop.com.au to find out about our medal winners and sale bulls.



Watch now: Wattletop Angus' 2016 Pre-sale video

WATTLETOP
- THE KEY TO YOUR PERFORMANCE -