



SCIENCE **NOT FICTION**



**2017 WA 6<sup>TH</sup> ANNUAL PRODUCTION SALE**



***Cover: Lawsons Bartel E7 L76, owned by Trevor Ravenhill, "Trevelys", Walpole, WA.***

***Inside cover: Lawsons Progress G972 with GAR Prophet son, owned by Col and Kerry Thexton, Pemberton, WA.***



## 2017 WA 6<sup>TH</sup> ANNUAL PRODUCTION SALE

# 100 ANGUS BULLS

Sale starts

**1PM TUESDAY 24<sup>TH</sup> JANUARY 2017**

at

**'WOOLAHRA', 3159 SPRINGDALE ROAD, JERDACUTTUP WA**

### SELLING AGENTS



**Elders Esperance** (08) 9071 9900

**Tony Douglas** 0427 802 552

**Peter Bower** 0427 392 215

**Michael Forward** 0427 411 004

**Tim Spicer** 0427 812 194

### LAWSONS ANGUS CONTACTS

**Harry Lawson**

0407 101 145

lawsons@lawsonsangus.com.au

**Bevan Ravenhill**

0428 532 447

ravenhill.b@lawsonsangus.com.au

**Allison Watson**

0428 345 369

watson.a@lawsonsangus.com.au

**[www.lawsonsangus.com.au](http://www.lawsonsangus.com.au)**



**auctionsplus**  
agricultural auctions at a click.

**Market Operations** (02) 9262 4222  
mktops@auctionsplus.com.au

**Ciaran O'Gorman** 0428 221 455  
cogorman@auctionsplus.com.au

# WELCOME TO OUR 2017 WA 6<sup>TH</sup> ANNUAL PRODUCTION SALE



Our 2017 WA Sale is once again a great way to kick off the Angus bull selling season nationally. This year our Sale will be held at 'Woolahra', 3159 Springdale Road, Jerdacuttup, close to Hopetoun in south east Western Australia on the Southern Ocean. The Sale will be the same format as last year, selling 100 bulls through the auction ring starting at 1pm on Tuesday the 24th of January 2017. The Sale will be linked to Auctions Plus, offering buyers an opportunity to bid on-line. We will have a more user-friendly format this year on Auctions Plus with more photos and a quick link to the pedigree and the latest ASA Breedplan data for each bull.

It is important to note the carcass and Index figures on Sure Fire will rise significantly next year, especially his marbling potential which is in the top 1% in the US (+1.35 marbling EPD vs. breed average +0.50) with high accuracy. Unfortunately Sure Fire is still only in the top 30% on Australian Breedplan. So in a nutshell, we are selling Sure Fire sons in this Sale with, in most cases heavily discounted marbling (IMF) and Indexes, particularly Heavy Grain Index, which is strongly influenced by marbling and also Domestic Index.

#### Calculation of EBVs for US Sires

Recently ASA have acknowledged there is a major issue in the conversion of US bulls into

Breedplan. The ASA report titled "Calculation of BREEDPLAN EBVs for North American Sires", published on 23 November 2016, brushes over the underlying damage and impacts by saying "This analysis would suggest the current strategies being utilised within Angus BREEDPLAN are an average, providing a reliable indication of the breeding values for these sires at the time of importation".

**However, Lawsons Angus don't work on averages, we work on accurate figures.** We have to select specific sires and multiply large numbers of progeny so we need the information to be accurate.

We do understand and appreciate Angus Australia are now working hard to try and get AGBU to rectify the situation and while we accept it is a complex technical job, we still maintain ASA should have taken more notice of breeders like us and our NZ colleagues at the coal face and action these progressive changes earlier.

*"It always seemed counter productive to be jumping to new technologies like 50k DNA markers without getting the basic import routine right for conversion of US sires EPDs to Breedplan EBVs right first."*

While it has suited Australian stud breeders to think they are out-pacing

#### We like statistics, so here are a few:

- 103 bulls sell by 7 AI sires (no back-up bulls used since 1994 in our nucleus herd)
- 90% of all Sale bulls are rock-solid calving ease bulls
- ALL bulls average in the top 5% for Domestic Index (81 bulls in top 10% or better for DOM)
- ALL bulls average in the top 6% for Heavy Grain fed Index (75 bulls in the top 10% or better for GRN)
- Large sire lines of GAR Sure Fire (33 sons), Paringa Judd (23 sons), Ayrvale Bartel E7 (23 sons) and Lawsons Incredible H803 (16 sons)

the top US breeders, given our core breeding goals are somewhat similar to the US top end breeders, it was never a position that we agreed with or found any evidence of in our program. We will always keep trialing the top end of Australian genetics and Australian bred bulls like Dinky-Di, Novak, Tank, Ayrvale Bartel E7, Incredible and Paringa Judd have proven themselves up against the top proven performance sires on a



Two year old K heifers at Woolahra.



GAR Sunrise calf at Woolahra.

global crisis. People forget nearly 80% of the gene pool in Australia is US derived (including most of the better end of the Australian-bred sires) and with over 300,000 registered calves in the US each year why would we ever want to ignore this resource? The global gene pool and the performance driven ethos of the Angus breeders is our competitive edge.

*"Despite this issue our core belief remains that Breedplan EBVs are still far more accurate than your eye and are the best methodology to rank animals for a large range of economic traits."*

As a general rule we don't like to quote actual weights, as it is relative performance that counts and how animals perform under pressure and high stocking rates so that they can compete in the real world that is important.

*"Most studs or seedstock herds of all breeds do not run cattle under high stocking rates, which is a problem as important traits like fertility and cow size do not come under scrutiny in these systems."*

We call it the "Fat Bull Club" and unfortunately this is still the norm in Angus seedstock production Australia-wide and has been gaining some ground in recent years. We like to stick to what we know makes our clients more money and not get caught up in fads. Like our bulls, we like the competition and we like to compete in the real world where animals run under large contemporary groups and have to earn a living the hard way.

We are seeing very real and tangible results from clients right across WA and last year we sold 1 in 4 (25%) of all Angus bulls

sold at auction in WA (source data Angus Australia web site).

*We appreciate the strong support we are getting in WA from commercial breeders who are seeing the results and all parts of the supply chain including feedlots, and who can see the improved feed conversion and MSA grading.*

Allison Watson did an interesting analysis comparing the 176 Lawsons Angus WA auction bulls versus the 579 bulls sold by 14 of the major WA studs that sold during the same bulls selling season in 2016. The genetic differences (refer page 7 in catalogue) were quite compelling. Lawsons Angus bulls were significantly higher (more +ve) for Calving Ease Direct, significantly less birth weight and higher for 200, 400 and 600 Day Growth with significantly lower Mature Cow Weight (MCW). All the key profit drivers that we keep emphasising that drive productivity in WA were significantly superior for Lawsons Angus bulls. Equally, with carcass traits the difference was also significant – Lawsons Angus were significantly ahead in Carcass Weight (CW), Eye Muscle Area (EMA), Rib Fat (higher yielding), marbling (IMF) and every \$ Index. We still see plenty of gears left even within our own program, but it is interesting when you actually sit down and look at the facts. I guess the only thing we lose out on is actual weight and this has a zero correlation with genetic progress and profitability!

We continue to push new ground in northern Australia with Angus genetics and crossbreeding programs and this year have sold a significant number of yearling bulls, many of which were bred in our WA herd, to a number of medium

and large pastoral companies in Queensland. These bulls are a similar age and weight to the yearling bulls we offer at our April Albany Sale and are already out mating large numbers of heifers in some very hot, tough environments. We appreciate the fact these companies have done their homework and understand the predictable calving ease, high growth and higher value progeny these Lawsons Angus bulls will produce compared with other Angus bulls. We see the same potential to use Angus bulls in northern WA over the next decade.

We would be remiss not to acknowledge what a great team of people we have in Western Australia with Bevan Ravenhill, Allison Watson, Henk and Nicolene Vallentgoed, Georgia Henderson. Our Victorian team of Michelle Muller, Jason Erasmus and Charles Pears have also played a big role in WA this year. Tim Faithfull has been our ever reliable AI technician who also continues to work with Allison and Henk on our large scale AI programs. It's tough and intensive at times, but we greatly appreciate the efforts of our team and the positive way they approach the challenge.

We really enjoyed catching up with many clients this year and hope to see you either at our Hopetoun Sale on the 24th January or Albany Yearling Bull Sale on 7th April 2017.

Regards,

**Harry Lawson**

# POWERFUL REASONS TO USE LAWSONS ANGUS TO IMPROVE YOUR PROFITABILITY

## 1. VALUE AND SERVICE

Lawsons Angus produce large numbers of progeny bred from the best balanced Angus sires sourced globally. All bulls are backed by a 3 Year Guarantee and are independently assessed for structure and fertility. Genetic progress is predictable and cost effective at Lawsons Angus.

## 2. CALVING EASE, HIGH GROWTH AND MODERATE FERTILE FEMALES

	CED	BW	600-DAY	MCW
LAWSONS ANGUS	2.1	3.2	106	87
ANGUS AVERAGE	-0.1	4.3	98	86

Lawsons Angus genetics give you calving ease, high growth, high feed conversion, high fertility and moderate cow size. Lawsons Angus manage their breeding herd in large contemporary groups under high stocking rates with a disciplined, practical breeding program based on sound science, not fiction.

## 3. VALUE IN THE FEEDLOT AND ON THE RAIL

	CW	EMA	RIB FAT	IMF	GRN
LAWSONS ANGUS	67	6.9	-0.4	2.7	146
ANGUS AVERAGE	54	4.4	0.1	1.6	104

Lawsons Angus have been focusing on meat quality for over 25 years. Lawsons Angus are bred to use energy (feed) more efficiently with more taste fat (marbling) and less waste fat (subcutaneous fat) resulting in a significantly higher yield and end value product that creates more value in every part of the supply chain.



### KEY:

CW = CARCASE WEIGHT

EMA = EYE MUSCLE AREA

RIB = RIB FAT

IMF = INTRAMUSCULAR FAT (MARBLING)

GRN = HEAVY GRAIN INDEX

*Data source: Angus Group Breedplan December 2017 for WA Lawsons Angus 2017 Sale bulls.*

# IT'S TRUE, LAWSONS ANGUS

BULLS HAVE MORE HORSEPOWER, ARE EASIER CALVING, HIGHER FERTILITY WITH SUPERIOR CARCASS TRAITS.

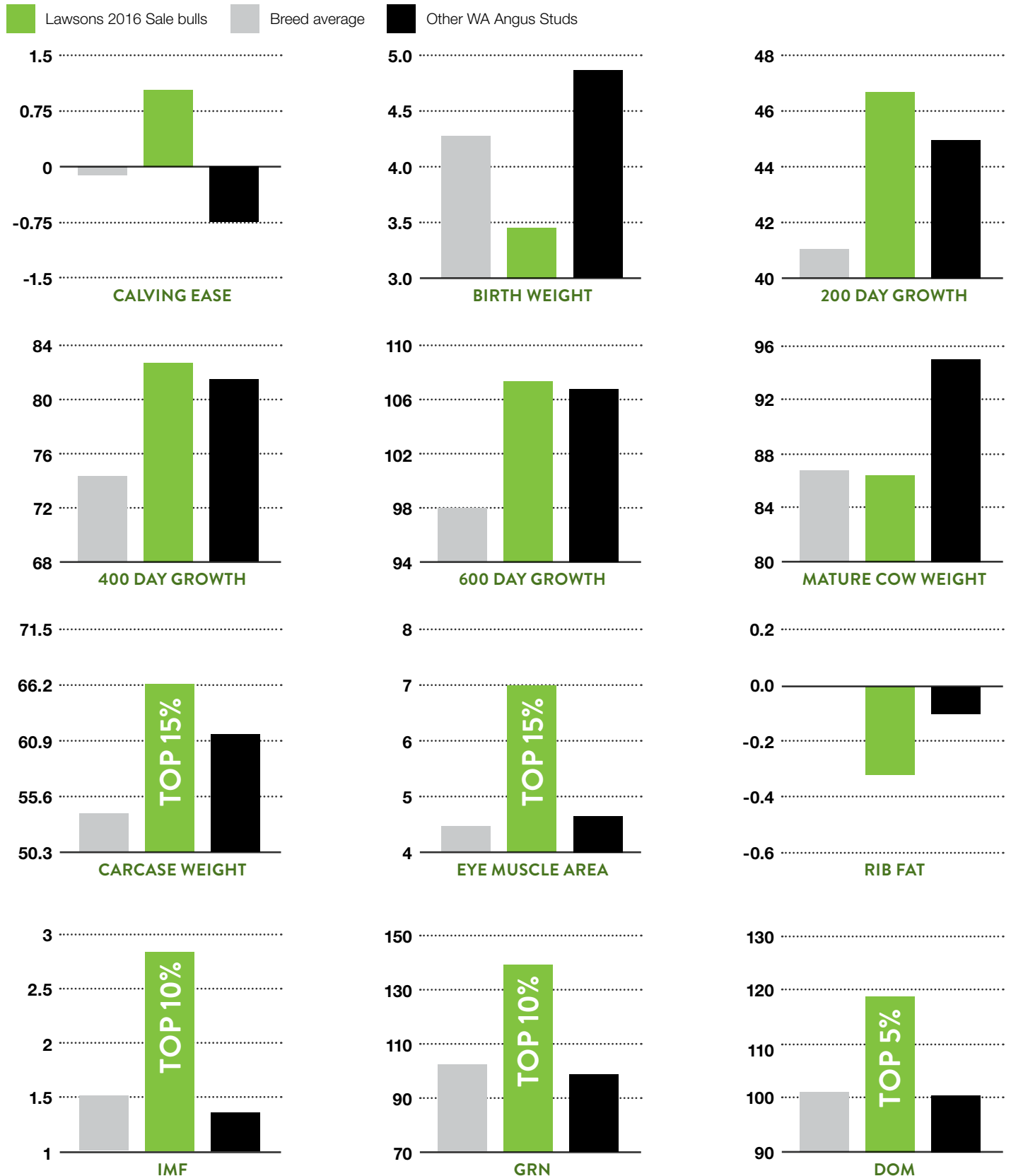

Comparison of Average EBVs Lawsons Angus WA (176 bulls) vs Other WA Angus Studs (579 bulls) March 2016

# SALE CONDITIONS

## **DELIVERY OF SALE BULLS**

Lawsons Angus will do our best to assist in the efficient and safe delivery of your bulls. Buyers, please ensure bulls are insured at the fall of the hammer as our insurance does not cover injury of bulls in transit. Lawsons Angus will provide free delivery to the Esperance region and Mt Barker saleyards. For interstate buyers please contact Lawsons Angus prior to the Sale regarding available freight rebates.

## **REGISTRATION STATUS AND TRANSFER OF BULLS**

Most bulls on offer are Registered Herd Book animals with the Angus Society of Australia (ASA). Registration status of bulls is shown in the catalogue. 'H' indicates the animal is registered in the ASA Herd Book, 'A' indicates bulls are registered with ASA Performance Register (APR). All bulls will be transferred to purchaser at no cost on request.

## **3 YEAR BULL GUARANTEE**

All bulls have undergone rigorous assessments for structural soundness and fertility, including a

semen morphology test and physical evaluation of the bulls reproductive tract by Dr Enoch Bergman, Swans Veterinary Services. On top of this we offer the strongest guarantee of any seedstock herd in Australia.

All breeding cattle sold by Lawsons Angus are fertile and structurally sound to the best of our knowledge.

If a bull becomes infertile or breaks down due to reasons other than injury or misadventure, at any time in the next 36 months, we will:

1. Provide you with a satisfactory replacement if available, or
2. Issue you with a credit equal to purchase price minus salvage value, that may be used to purchase any animal in future Lawsons Angus sales.

## **ANIMAL HEALTH STATUS OF SALE BULLS**

Bulls exposed to reproductive diseases such as Leptospirosis and Vibriosis can have their reproductive performance impaired and spread disease between the females they are servicing. All bulls offered in this Sale have been vaccinated with

Ultravac 7 in 1, Vibrovax and Rhinoguard (IBR).

All bulls offered at this Sale have a Johnes status of MN3 and all cattle are free to travel to all states.

## **PESTIVIRUS, 7 IN 1 AND VIBRIO STATUS OF SALE BULLS**

Lawsons Angus have been systematically working through a program with Enoch Bergman DVM, Swans Veterinary Services, Esperance, to eradicate Pestivirus from our herd in both WA and Victoria. This involved a combination of screening mobs for antibodies, ear notching testing and vaccinating the mobs that are shown to be negative that have had no previous exposure to a Persistently Infected (PI) animal with Bovine Viral Diarrhea (BVDV), also known as Bovine Pestivirus. BVDV is spread almost exclusively by PI animals and is a costly disease in the industry.

All WA males screened in 2016 were negative and therefore we have vaccinated all bulls and heifers.





## RETENTION OF SEMEN AND CLONING INTERESTS

This year we have selected several bulls as being of particular interest and merit. These bulls are referred to herein as “nominated bulls” and are identified in the catalogue by a shaded box containing the words “Retaining Semen Marketing Rights and 50% Revenue Sharing Interest”.

Animals in this sale that are nominated to retain a semen interest in are sold with the following conditions;

- Each animal sold is the physical property of the purchaser. The purchaser is entitled to collect semen for use in their own herd only at any time. The purchaser is entitled to 100% of the salvage value of the bull.
- Lawsons Angus retains the right to access the nominated bulls at a future date for the purpose of semen production with the semen to be used within the Lawsons Angus program. Semen will be collected at the expense of Lawsons Angus and at a negotiated time and place convenient to the new owner and Lawsons Angus.
- Nominated bulls are sold with Lawsons Angus retaining exclusive semen marketing control, and a percentage of all semen royalties was nominated on the individual lot.
- Lawsons Angus may offer any purchaser, being a syndicate, semen company or other, the controlling interest in semen marketing of nominated bulls provided the prospective purchaser nominates their intentions to Lawsons Angus prior to sale, and at that time negotiate ongoing marketing/royalty terms acceptable to Lawsons Angus.
- If a bull is re-sold by a purchaser, Lawsons Angus retained interests persist with the new owner.
- Lawsons Angus retains exclusive cloning rights on all animals sold.
- No animal may be cloned without written consent from Lawsons Angus.



Lot 27 Lawsons Sure Fire L441 as a yearling. These Sale bulls battled in the winter but came home strong with liveweight gains over 3kg/day off grass.

## RETAINING SEMEN INTERESTS IN SALE BULLS ENABLES LAWSONS ANGUS TO OFFER ACCESS TO OUR BEST BULLS AND ENABLES THE BULL OWNER TO JOINTLY SHARE IN ANY FUTURE SUCCESS IN MARKETING SEMEN.

Retaining a semen interest provides Lawsons Angus with the option to collect semen for our own use, but also to control the potential marketing of semen to the best effect through our network of contacts. Very few bulls ever sell a lot of semen, and in most cases it is later in life after progeny have proven the merit of the bull.

As we put a great deal of resources and intellect into developing each bull, and in some cases into sampling young bulls through AAA and co-operator programs, it is reasonable to participate in their future success in the form of semen sales and use in our own program so we can ensure we continue our program’s genetic progress. With these points understood by our customers, we can offer for sale every bull we produce, and hold nothing back. It is important to note most seedstock herds retain their best bulls as stud sires, however the system we operate gives our clients direct access to our best bulls.

## INSURANCE DISCLAIMER

Insurance risk of stud animals sold at auction transfers to the purchaser at the fall of the hammer, including animals remaining on the vendor’s property.

Purchasers therefore are advised to insure their animals at the completion of the sale. Stud Animals are not covered by commercial livestock insurance.

## CALVING EASE



We have included a red tick for bulls that are recommended for use over yearling heifers next to the Calving Ease heading in EBV section. Calving ease bull EBV specifications are  $\geq 1.0$  for Direct Calving Ease and  $\leq 4.5$  Birth Weight. Individual herds may successfully use bulls outside of this recommended range depending on their herd and production system but these are our recommended “safe” heifer specifications. We also recommend you talk to us about helping develop a pre-calving heifer management plan that can be used in conjunction with these EBV specifications to achieve optimal calving and rebreeding for two year old heifers.

# OPTIONS IN PRACTICE

SIRE GROUP A New Design Line	SIRE GROUP B Precision Line	SIRE GROUP C Focus Line	SIRE GROUP D Ambassador Line	SIRE GROUP E Objective Line
GAR Ingenuity B/R New Design 036 Ythanbrae Henry VIII Bon View New Design 1407 GAR Prime Design Ythanbrae New Design 036 U84 Ythanbrae True Blue N33 VDAR New Trend 315 Bon View New Design 208 Perry Power Design 715 GAR Integrity GAR Casper GAR Authority GAR Predestined Lawsons GAR Fairdinkum Z197 Rito 2V1 of 2536 1407 TC Total 410 Lawsons Dinky-Di Z191 GAR New Design 5050 Lawsons King Island Beef Z1292 GAR Progress GAR Momentum GAR Method Lawsons Romeo A754 Thomas Grade Up Rito 4L6 of 2536 208 Lawsons Novak E313 Rennylea C511	GAR Precision 1680 GAR Paramount 8908 GAR Pinnacle 7708 GAR Everest 9409 CA Future Direction GAR Yield Grade Ythanbrae GAR Precision U28 'Calculator' Ythanbrae GAR Precision V527 Lawsons Buckshot X410 Lawsons Tank X1235 Ardrossan Direction X3 GAR US Premium Beef GAR Retail Product Lawsons High Grade Z440 Ardrossan Admiral A2 GAR Right Direction Lawsons Swagman A179 Lawsons Tank B1155 Lawsons Ironstone B1370	GAR Sure Fire Lawsons NZ09104	Tuwharetoa Regent D145 Topbos Ambassador F4 Storth Oaks D21 Paringa Judd J5	SS Objective T510 OT26 GAR Selective GAR Ultimate GAR Efficiency Rito Revolution SS Traveler 6807 T510 GAR Solution Lawsons Invincible C402 HPCA Intensity 7102 GAR Index
Daughters from sire group A can be mated to sons of sire groups B-G.	Daughters from sire group B can be mated to sons of sire groups A, C-G.	Daughters from sire group C can be mated to sons of sire groups A, B, D-G.	Daughters from sire group D can be mated to sons of sire groups A, B, C, E-G.	Daughters from sire group E can be mated to sons of sire groups A-D, F and G.

## DEVELOP YOUR OWN SIMPLE 10 YEAR PLAN

Using Lawsons Angus genetics will provide a highly predictable path to keeping you a decade ahead of the average Angus breeder.

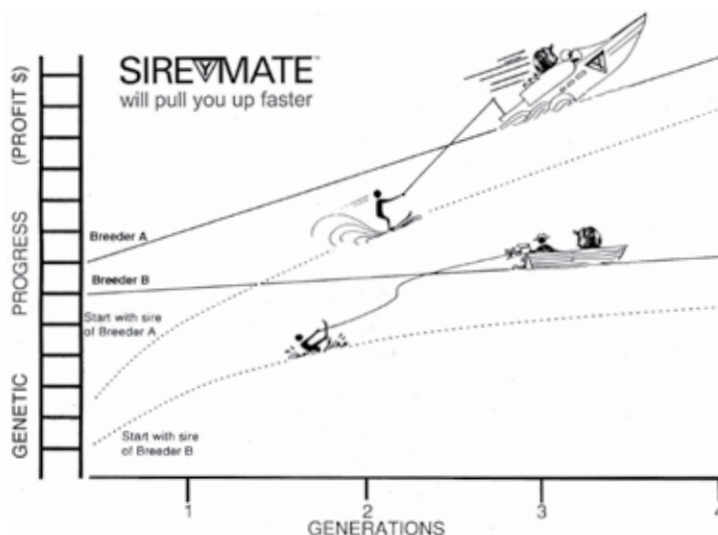

SIRE GROUP F Bartel Line	SIRE GROUP G Prophet Line	SIRE GROUP H Other Sires
Ayrvale Bartel E7 Ayrvale Bartel E8 Dunoon Evident E614 Lawsons Incredible H803 Lawsons Hugo H653 Lawsons Harvard H205	GAR Prophet GAR Prophecy	RockN D Ambush 1531 B/R Ambush 28 Lawsons Payload X951 GAR Grid Maker GAR Payload 3674 GAR Evas Convergence 3403 GAR Evas Consistence 3803 GT Sentry Bon View Spectrum 1176 N Bar Prime Time D806 BT Ultravox 297E BCC Bushwacker 41-93 Connealy Lead On Gardens High Mark Tehama Schwarzenegger N600 Ironwood New Level Ythanbrae Pono V346 Wilson Downs Equator V191 Te Mania Africa Lawsons Harry H234 Rennylea Edmund E11 Sydgen Trust 6228 Leachman Resolution GAR-EGL Protege B/R New Day 454 Broken Bow 002 GAR Anticipation GAR Sunrise
Daughters from sire group F can be mated to sons of sire groups A-E.	Daughters from sire group G can be mated to sons of sire groups A-E.	Daughters from sire group H can be mated to sons of sire groups A-F.

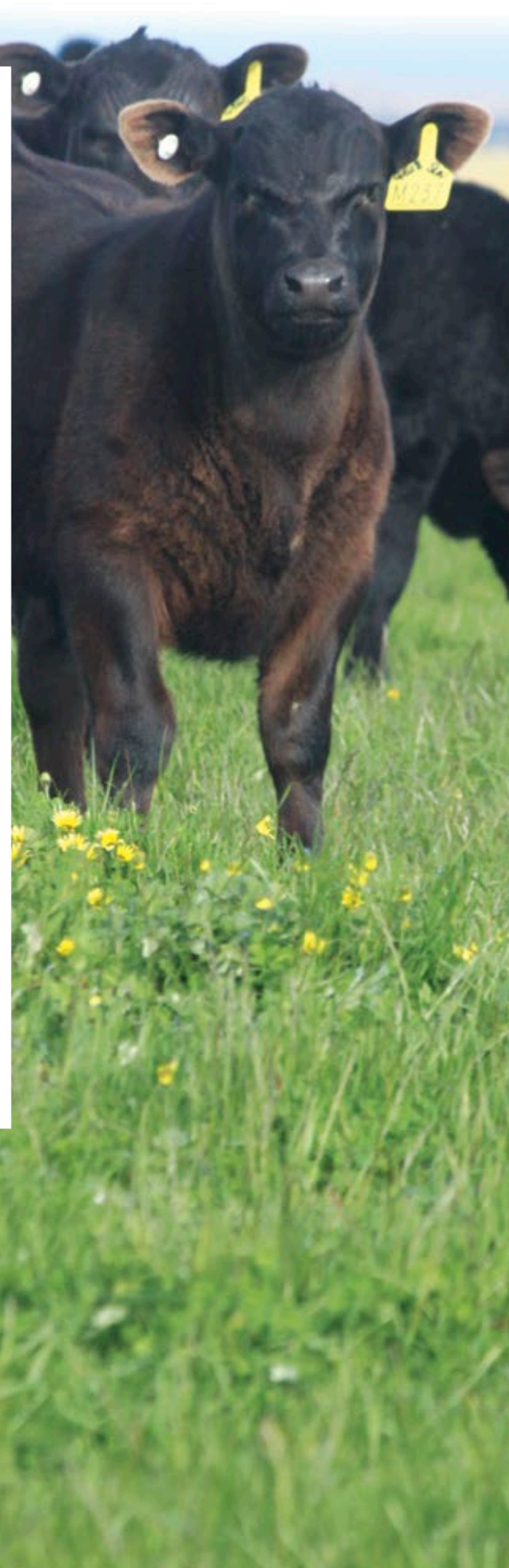

**ANGUS BREEDING PROGRAM IS BUILT ON MULTIPLYING THE BEST BULLS AVAILABLE IN THE WORLD. SIRE-MATE HELPS BREEDERS DEVELOP A SIMPLE, BUT STILL FLEXIBLE MATING PLAN THAT MINIMISES INBREEDING AND MAXIMISES GENETIC GAIN.**

# REFERENCE SIREs

Breedplan EBVs sourced from Angus  
Australia, December 2015

1 AYRVALE BARTEL E7																	SIRE TE MANIA BARTEL B219			MGS MYTTY IN FOCUS								
Birth Date:	9/09/2009			ASA ID:	HIOE7			ASA Status:	HBR			AM Status:	AMF			NH Status:	NHF			CA Status:	CAF			DD Status:	DDF			\$INDEX Value
EBVs	Calving Ease			Growth and Maternal						Fertility				Carcase				GRN	DOM	ABI	GRS							
	DIR	DTRS	GL	BWT	200	400	600	MCW	MILK	SS	DC	CWT	RIB	RUMP	EMA	RBY	IMF											
	4.8	6.1	-5.2	1.8	50	89	111	78	28	2.5	-9.1	82	-0.2	0.3	9.3	-0.2	3.6	176	134	154	141							
Acc	97	93	99	99	99	99	99	98	97	99	74	96	95	94	96	92	93											

2 LAWSONS INCREDIBLE H803																	SIRE AYRVALE BARTEL E7			MGS LAWSONS DINKY DI Z191								
Birth Date:	17/08/2012			ASA ID:	VLYH803			ASA Status:	HBR			AM Status:	AMF			NH Status:	NHF			CA Status:	CAF			DD Status:	DDF			\$INDEX Value
EBVs	Calving Ease			Growth and Maternal						Fertility				Carcase				GRN	DOM	ABI	GRS							
	DIR	DTRS	GL	BWT	200	400	600	MCW	MILK	SS	DC	CWT	RIB	RUMP	EMA	RBY	IMF											
	4.4	4.4	-6.1	2.9	50	87	112	86	23	2.4	-7.6	76	-0.7	-0.3	6.5	-0.1	3.7	170	128	147	134							
Acc	82	61	98	98	96	96	89	83	71	93	52	79	84	82	82	76	80											

3 PARINGA JUDD J5																	SIRE TUWHARETOA REGENT D145			MGS TE MANIA BERKLEY B1								
Birth Date:	14/02/2013			ASA ID:	HKFJ5			ASA Status:	HBR			AM Status:	AMF			NH Status:	NHF			CA Status:	CAF			DD Status:	DDF			\$INDEX Value
EBVs	Calving Ease			Growth and Maternal						Fertility				Carcase				GRN	DOM	ABI	GRS							
	DIR	DTRS	GL	BWT	200	400	600	MCW	MILK	SS	DC	CWT	RIB	RUMP	EMA	RBY	IMF											
	3.6	1.0	-5.0	1.8	46	90	115	101	21	1.9	-9.0	81	2.8	1.9	9.1	-1.1	3.9	179	127	154	138							
Acc	75	60	98	98	95	94	87	81	71	90	57	78	79	80	79	74	77											

4 GAR SURE FIRE																	SIRE CONNEALY IN SURE 8524			MGS GAR NEW DESIGN 5050								
Birth Date:	5/02/2012			ASA ID:	USA17328461			ASA Status:	HBR			AM Status:	AMFU			NH Status:	NHFU			CA Status:	CAFU			DD Status:	DDF			\$INDEX Value
EBVs	Calving Ease			Growth and Maternal						Fertility				Carcase				GRN	DOM	ABI	GRS							
	DIR	DTRS	GL	BWT	200	400	600	MCW	MILK	SS	DC	CWT	RIB	RUMP	EMA	RBY	IMF											
	4.3	3.3	-3.5	2.6	47	87	105	75	23	3.8	-7.5	68	-0.2	-0.8	9.5	2.1	2.1	155	135	144	135							
Acc	76	52	98	98	95	96	86	81	75	91	42	79	84	79	81	74	79											

5 GAR PROPHET																	SIRE CRA BEXTOR 872 5205 608			MGS SS OBJECTIVE T510 OT26								
Birth Date:	15/05/2008			ASA ID:	USA16295688			ASA Status:	HBR			AM Status:	AMF			NH Status:	NHF			CA Status:	CAF			DD Status:	DDF			\$INDEX Value
EBVs	Calving Ease			Growth and Maternal						Fertility				Carcase				GRN	DOM	ABI	GRS							
	DIR	DTRS	GL	BWT	200	400	600	MCW	MILK	SS	DC	CWT	RIB	RUMP	EMA	RBY	IMF											
	0.3	-0.4	-0.7	3.3	62	111	138	91	26	0.4	-4.0	71	-0.4	1.0	6.2	-1.0	4.1	171	133	151	141							
Acc	90	83	99	99	98	98	98	95	90	97	56	93	88	90	88	82	90											

6 HPCA INTENSITY 7102																	SIRE GAR INGENUITY			MGS GAR PREDESTINED								
Birth Date:	26/01/2012			ASA ID:	USA17366506			ASA Status:	HBR			AM Status:	AMF			NH Status:	NHF			CA Status:	CAF			DD Status:	DDF			\$INDEX Value
EBVs	Calving Ease			Growth and Maternal						Fertility				Carcase				GRN	DOM	ABI	GRS							
	DIR	DTRS	GL	BWT	200	400	600	MCW	MILK	SS	DC	CWT	RIB	RUMP	EMA	RBY	IMF											
	-4.6	-2.9	-3.0	7.0	67	122	146	110	23	0.8	-6.1	85	-0.5	-0.4	11.1	1.1	3.2	182	142	160	148							
Acc	78	52	98	98	97	97	88	82	82	96	44	81	85	81	85	77	82											

7 GAR ANTICIPATION 7261																	SIRE MCC DAYBREAK			MGS GAR NEW DESIGN 5050								
Birth Date:	31/08/2011			ASA ID:	USA17057287			ASA Status:	HBR			AM Status:	AMFU			NH Status:	NHFU			CA Status:	CAFU			DD Status:	DDF			\$INDEX Value
EBVs	Calving Ease			Growth and Maternal						Fertility				Carcase				GRN	DOM	ABI	GRS							
	DIR	DTRS	GL	BWT	200	400	600	MCW	MILK	SS	DC	CWT	RIB	RUMP	EMA	RBY	IMF											
	4.1	1.3	-4.6	0.8	46	82	98	73	20	0.6	-3.2	58	-0.9	-3.2	14.3	2.6	2.5	139	128	129	124							
Acc	82	72	99	98	97	97	94	84	77	95	43	81	84	80	84	75	80											

ANGUS BREED AVERAGE (2014 BORN)																		
DIR	DTRS	GL	BWT	200	400	600	MCW	MILK	SS	DC	CWT	RIB	RUMP	EMA	RBY	IMF	GRN	DOM
-0.1	-0.1	-3.5	4.3	41	75	98	86	14	1.6	-3.6	54	0	-0.1	4.4	0.3	1.6	104	102

# KEY REFERENCE SIRES



AYRVALE BARTEL E7



LAWSONS INCREDIBLE H803



GAR SURE FIRE



PARINGA JUDD J5

## BULLS THAT SELL

CODE	SIRE	# PROGENY
E7	AYRVALE BARTEL E7	23
H803	LAWSONS INCREDIBLE H803	16
J5	PARINGA JUDD J5	24
SF	GAR SURE FIRE	33
PROP	GAR PROPHET	1
INT	HPCA INTENSITY 7102	2
ANT	GAR ANTICIPATION 7261	4
<b>TOTAL</b>		<b>103</b>

# LAWSONS ANGUS WA SALE BULLS SUPERIOR ALL ROUND PERFORMANCE. IT IS SCIENCE NOT FICTION!

LAWSONS ANGUS WA SALE BULLS AVERAGE IN THE TOP 10% FOR DOMESTIC INDEX AND HEAVY GRAIN INDEX.



# HOW DO LAWSONS ANGUS SALE BULLS AND FEMALES COMPARE TO THE ANGUS BREED AVERAGE?

220 BULLS SELL ALL ABOVE BREED AVERAGE FOR GRAIN FED INDEX  
OUR LOWEST INDEXING BULLS ARE STILL ABOVE BREED AVERAGE.

Lawsons 2017 Sale bulls    Breed average

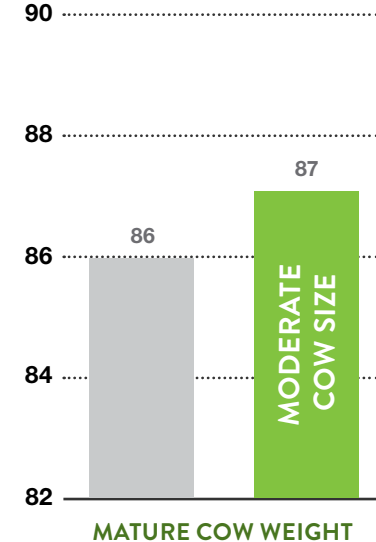
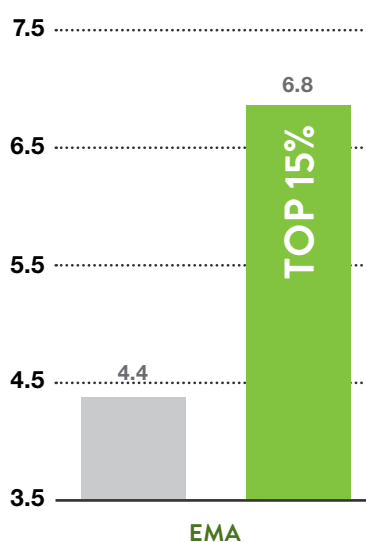
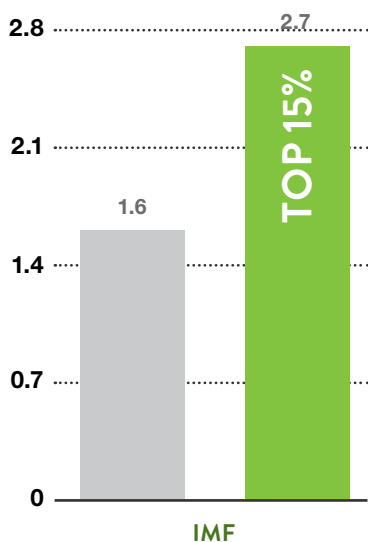
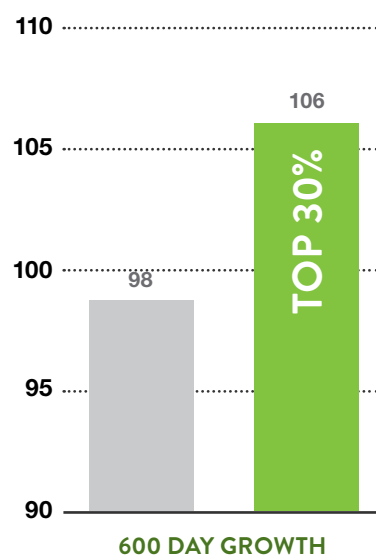
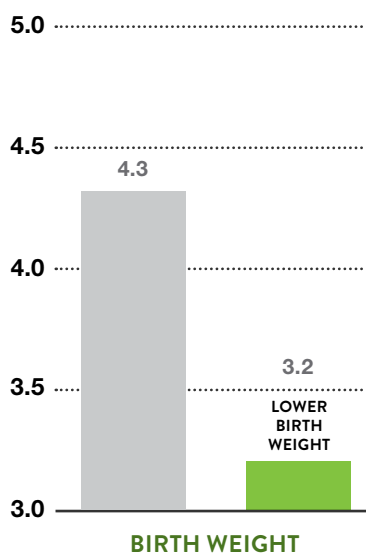
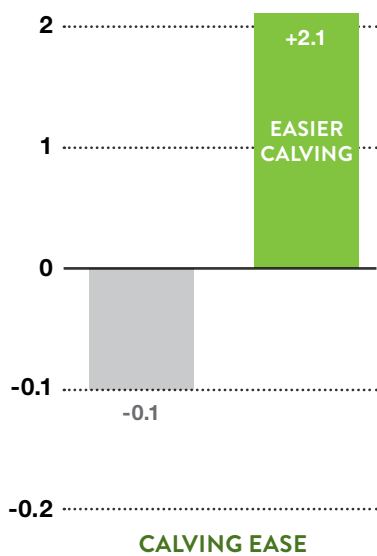

# LAWSONS ANGUS 2017 WA SALE BULLS

## GROUP BREEDPLAN EBVs

Lot #	Tag No	Pen	Birth Date	ASA Status	AM Status	NH Status	CA Status	DD Status	Mob	Sire	Dam	MGS	CE TICK	CALVING EASE			
														DIR	DTRS	GL	BWT
1	L0112	1	27/02/2015	HBR	AMFU	NHFU	CAFU	DDF	LBULL-ALB	E7	E0447	Z0191	✓	3.8	4.2	-4.8	3.3
2	L0402	2	6/07/2015	APR	AM2%	NH2%	CA2%	DD8%	LBULL-WA2	J5	G2604	B1155		-0.7	-1.3	-4.1	4.7
3	L0397	2	27/06/2015	HBR	AMFU	NHF	CAFU	DD3%	LBULL-WA2	J5	J0500	E7	✓	2.6	2.6	-4.2	3.3
4	L0431	2	1/08/2015	APR	AMFU	NHFU	CAFU	DDF	LBULL-WA2	E7	G1096	U0008	✓	1.4	4.1	-2.5	3.9
5	L0429	2	30/06/2015	HBR	AMFU	NHFU	CAFU	DDFU	LBULL-WA2	H0803	G0512	B1155	✓	3.1	3.5	-6.8	2.7
6	L0316	2	3/07/2015	HBR	AMFU	NHFU	CAFU	DDC	LBULL-WA2	H0803	E0993	OBJ	✓	2.5	1.7	-4.5	4.4
7	L0390	2	25/07/2015	HBR	AMFU	NH1%	CAFU	DDF	LBULL-WA2	E7	E1160	Z0191		1.5	2.4	-5.6	5.8
8	L0465	2	1/08/2015	HBR	AMFU	NHFU	CAFU	DDF	LBULL-WA2	E7	G0513	PRO		-0.8	1.9	-2.7	5.3
9	L0303	2	26/06/2015	HBR	AMFU	NHFU	CAFU	DDF	LBULL-WA2	SF	F0038	Z0191	✓	5.2	3.3	-6.3	2.3
10	L0378	2	2/07/2015	HBR	AMFU	NHFU	CAFU	DDF	LBULL-WA2	SF	F0084	U0008	✓	1.3	1.7	-4.6	4.1
11	L0241	3	6/07/2015	HBR	AMF	NHFU	CAFU	DD5%	LBULL-WA1	H0803	D1079	SOL	✓	2.3	0.7	-3.2	5.2
12	L0294	3	3/07/2015	HBR	AMFU	NHFU	CAFU	DD3%	LBULL-WA1	INT	D1288	V0346		-1.7	-1.7	-3.6	5.3
13	L0222	3	30/06/2015	APR	AMFU	NH6%	CAFU	DD4%	LBULL-WA1	J5	D0914	V0346	✓	2.3	0.4	-4.4	3.1
14	L0273	3	1/07/2015	HBR	AMFU	NH1%	CAFU	DD8%	LBULL-WA1	H0803	D1172	TK	✓	1.3	2.2	-4.3	4.0
15	L0355	3	30/06/2015	HBR	AMFU	NHF	CAFU	DD8%	LBULL-WA1	E7	D1279	RITO	✓	1.9	3.8	-3.3	3.5
16	L0353	3	1/07/2015	HBR	AMF	NHFU	CAFU	DD8%	LBULL-WA1	J5	D0806	SOL	✓	2.0	-2.0	-4.0	3.1
17	L0265	3	22/06/2015	HBR	AMFU	NHFU	CAFU	DDC	LBULL-WA1	SF	D1088	PDES	✓	4.5	3.4	-6.7	2.0
18	L0218	3	27/06/2015	HBR	AMFU	NHFU	CAFU	DDC	LBULL-WA1	SF	D0435	SEL	✓	3.2	2.0	-5.7	3.7
19	L0290	3	21/06/2015	HBR	AMF	NHFU	CAFU	DDC	LBULL-WA1	H0803	D1057	SOL	✓	4.4	3.3	-9.0	3.0
20	L0275	3	1/07/2015	APR	AMFU	NH8%	CAFU	DD7%	LBULL-WA1	J5	D0839	OBJ	✓	3.2	1.0	-3.1	1.8
21	L0387	4	8/07/2015	HBR	AMFU	NHFU	CAFU	DD6%	LBULL-WA2	H0803	F0252	ULT	✓	2.6	1.8	-2.5	3.1
22	L0463	4	12/07/2015	HBR	AMFU	NHC	CAFU	DD4%	LBULL-WA2	J5	G1264	B0395	✓	0.9	0.6	-0.8	2.7
23	L0466	4	1/07/2015	HBR	AMFU	NHFU	CAFU	DDFU	LBULL-WA2	J5	G0795	B1155	✓	4.6	3.0	-7.2	0.9
24	L0408	4	7/07/2015	HBR	AMFU	NHFU	CAFU	DD3%	LBULL-WA2	J5	G0643	B1155	✓	0.3	-0.6	-3.8	3.3
25	L0307	4	4/07/2015	HBR	AMFU	NHFU	CAFU	DD4%	LBULL-WA2	J5	F0353	ULT		-0.6	-2.8	-4.2	3.2
26	L0392	4	4/07/2015	HBR	AMFU	NHFU	CAFU	DDF	LBULL-WA2	J5	F0497	5050	✓	2.4	0.8	-5.0	2.6
27	L0441	4	5/07/2015	HBR	AMFU	NHFU	CAFU	DD7%	LBULL-WA2	SF	G1259	B1155	✓	2.1	1.6	-4.4	3.2
28	L0322	4	3/07/2015	HBR	AMFU	NHFU	CAFU	DDFU	LBULL-WA2	SF	F0399	TK	✓	1.9	2.0	-3.7	3.6
29	L0398	4	28/06/2015	HBR	AMFU	NHFU	CAFU	DDF	LBULL-WA2	J5	E1101	5050	✓	1.9	0.0	-4.7	2.6
30	L0443	5	9/07/2015	HBR	AMFU	NHFU	CAFU	DDF	LBULL-WA2	J5	G1050	B1155	✓	2.0	0.3	-3.2	2.8
31	L0395	5	30/06/2015	HBR	AMFU	NHFU	CAFU	DDF	LBULL-WA2	J5	F0795	338	✓	2.8	1.3	-5.2	2.1
32	L0309	5	1/07/2015	HBR	AMFU	NHFU	CAFU	DD1%	LBULL-WA2	ANT	F0248	AMB	✓	3.6	2.9	-6.0	2.4
33	L0338	5	5/07/2015	HBR	AMFU	NHFU	CAFU	DDFU	LBULL-WA2	J5	G1085	B1155	✓	2.9	1.0	-4.4	1.0
34	L0407	5	4/07/2015	APR	AMFU	NH4%	CAFU	DDF	LBULL-WA2	H0803	G0581	ND	✓	3.1	2.1	-5.8	3.0
35	L0391	5	5/07/2015	APR	AM3%	NH3%	CA3%	DD2%	LBULL-WA2	H0803	E1510	TCT	✓	1.0	2.9	-3.4	3.6
36	L0310	5	4/07/2015	HBR	AMF	NHFU	CAFU	DDF	LBULL-WA2	J5	F0518	A0754	✓	2.3	0.1	-2.4	2.7
37	L0304	5	2/07/2015	APR	AMFU	NHFU	CAFU	DDF	LBULL-WA2	J5	F0343	Z0191	✓	4.8	2.4	-4.6	1.3
38	L0436	5	9/07/2015	HBR	AMFU	NH1%	CAFU	DD8%	LBULL-WA2	H0803	G1130	TK	✓	2.4	2.8	-2.7	2.5
39	L0320	6	29/06/2015	HBR	AMFU	NH5%	CAFU	DD4%	LBULL-WA2	H0803	E1147	EQU	✓	3.3	2.8	-5.0	3.3
40	L0404	6	2/07/2015	HBR	AMFU	NHFU	CAFU	DDFU	LBULL-WA2	SF	G1100	B0395	✓	2.1	2.1	-4.6	3.8
41	L0373	6	8/07/2015	HBR	AMFU	NHFU	CAFU	DDF	LBULL-WA2	SF	F0091	U0008	✓	1.8	1.3	-2.3	2.9
42	L0430	6	2/07/2015	APR	AMFU	NHF	CAFU	DDF	LBULL-WA2	SF	G0618	PDES	✓	2.8	2.8	-4.1	2.9
43	L0458	6	8/07/2015	HBR	AMFU	NHFU	CAFU	DD3%	LBULL-WA2	SF	G0625	B1155	✓	1.8	1.9	-3.1	2.7
44	L0319	6	3/07/2015	HBR	AMFU	NHFU	CAFU	DDFU	LBULL-WA2	INT	E1142	EQU		-4.9	-4.1	-2.9	7.1
45	L0461	6	7/07/2015	APR	AMFU	NHFU	CAFU	DD3%	LBULL-WA2	ANT	G0726	TCT	✓	2.4	1.7	-4.1	1.6
46	L0383	6	9/07/2015	APR	AMFU	NH4%	CAFU	DDF	LBULL-WA2	ANT	F0045	Z0191		-0.3	-1.4	-0.9	5.0
47	L0428	6	29/06/2015	HBR	AMFU	NHFU	CAFU	DDC	LBULL-WA2	H0803	G0519	ND	✓	4.8	2.9	-6.2	1.6
48	L0345	6	3/08/2015	APR	AMFU	NHFU	CAFU	DDF	LBULL-WA2	E7	G0668	ADM	✓	2.4	2.6	-2.3	2.6
49	L0259	7	9/07/2015	HBR	AM6%	NHFU	CAFU	DDC	LBULL-WA1	E7	D1061	2V1		-1.8	2.8	-0.5	6.1
50	L0263	7	27/07/2015	HBR	AMF	NH6%	CAFU	DDFU	LBULL-WA1	E7	D0660	TK	✓	0.4	3.5	-3.7	4.1
51	L0287	7	4/07/2015	HBR	AMFU	NHFU	CAFU	DDFU	LBULL-WA1	E7	D0934	TCT		-2.4	2.4	-2.3	5.6
52	L0362	7	28/06/2015	HBR	AMFU	NHFU	CAFU	DDFU	LBULL-WA1	E7	D1160	TCT	✓	3.3	5.3	-5.5	2.2
<b>2017 Bull Average</b>														<b>2.1</b>	<b>1.9</b>	<b>-4.0</b>	<b>3.2</b>
<b>Breed Average (Born 2014)</b>														<b>-0.1</b>	<b>-0.1</b>	<b>-3.5</b>	<b>4.3</b>



Lot #	Tag No	GROWTH & MATERNAL					FERTILITY		CARCASE						\$INDEX VALUE	
		200	400	600	MCW	MILK	SS	DC	CWT	RIB	RUMP	EMA	RBY	IMF	GRN	DOM
1	L0112	51	90	114	86	20	1.8	-7.1	79	-0.7	-0.6	8.6	0.5	3.3	171	132
2	L0402	49	95	126	110	17	1.4	-7.7	75	0.7	0.4	9.9	0.3	2.3	160	122
3	L0397	51	94	123	102	21	1.3	-8.0	82	0.4	0.2	8.7	-0.3	3.1	172	128
4	L0431	53	97	119	85	23	3.0	-8.6	79	-0.8	-0.8	5.1	0.1	3.4	175	134
5	L0429	47	86	111	93	19	1.9	-7.4	71	-1.1	-0.7	7.2	0.1	3.4	167	125
6	L0316	54	94	120	100	20	2.1	-7.1	72	-1.5	-0.6	5.6	0.3	3.2	166	128
7	L0390	54	92	126	102	20	2.1	-6.2	78	-2.2	-1.9	9.2	1.6	2.4	166	128
8	L0465	54	95	121	95	22	2.1	-6.0	79	-1.6	-1.3	7.7	0.5	3.3	161	125
9	L0303	47	86	111	82	19	2.8	-5.4	67	-0.8	-1.0	7.0	1.4	2.8	159	129
10	L0378	51	94	114	83	17	2.0	-7.9	69	0.6	0.2	8.3	1.0	2.2	157	133
11	L0241	53	97	129	118	19	1.8	-5.0	77	-3.1	-2.8	3.6	0.7	3.2	167	123
12	L0294	55	101	127	104	19	2.0	-6.4	66	-0.5	0.0	7.0	0.6	2.8	159	126
13	L0222	48	89	117	102	18	3.1	-6.4	70	-0.2	-1.5	8.7	1.0	2.6	158	124
14	L0273	47	87	112	95	17	1.7	-6.6	73	-0.9	-0.4	7.9	0.3	3.0	158	123
15	L0355	50	91	116	92	22	3.0	-8.5	71	0.5	1.7	4.5	-0.4	2.7	157	125
16	L0353	45	82	106	88	17	1.4	-7.7	65	0.8	1.0	4.5	-0.8	3.2	146	113
17	L0265	43	79	94	59	22	2.6	-7.4	55	0.6	0.7	5.4	0.5	3.1	149	126
19	L0218	48	90	111	91	20	2.1	-5.4	68	-0.8	-1.5	8.3	2.0	1.8	143	128
18	L0290	46	84	110	94	18	1.7	-6.4	69	-1.5	-1.1	4.2	0.5	2.9	154	121
20	L0275	46	80	104	80	15	0.5	-6.9	62	1.5	0.7	8.8	0.0	2.5	140	118
21	L0387	49	86	113	99	19	1.5	-5.9	67	-1.3	-1.1	7.5	0.3	3.1	154	120
22	L0463	46	88	109	79	18	1.5	-7.4	67	2.0	1.9	7.7	-1.0	3.3	153	121
23	L0466	40	77	101	90	18	1.3	-8.1	66	1.1	0.5	7.8	-0.5	3.1	152	116
24	L0408	45	84	105	85	15	1.0	-8.0	64	2.0	1.6	8.8	-0.6	3.1	150	119
25	L0307	49	90	114	102	16	1.0	-6.2	73	0.0	-0.7	7.0	0.0	3.2	149	116
26	L0392	44	82	105	91	19	1.0	-6.8	69	-0.2	-0.8	6.9	0.4	2.9	149	118
27	L0441	46	85	103	77	19	2.6	-6.8	63	-0.8	-1.4	7.4	1.5	2.5	150	128
28	L0322	46	86	105	90	17	1.6	-5.3	70	-1.4	-2.1	8.7	1.8	2.3	145	126
29	L0398	42	81	102	87	18	1.6	-7.4	67	0.9	0.3	8.1	0.1	2.9	148	118
30	L0443	44	83	107	95	19	1.9	-6.5	67	-0.7	-1.8	6.6	0.6	2.8	147	117
31	L0395	41	83	103	66	23	0.6	-7.6	65	1.7	2.3	6.3	-1.0	2.6	138	117
32	L0309	46	89	109	95	17	0.7	-3.6	65	-2.6	-3.8	10.1	2.5	2.5	154	131
33	L0338	42	81	101	78	21	2.3	-8.0	64	1.7	1.1	6.3	-0.5	2.9	144	118
34	L0407	46	83	105	86	20	0.6	-5.1	64	-0.4	-0.5	4.6	0.0	3.4	146	118
35	L0391	51	88	113	98	17	2.5	-4.0	69	-1.2	-1.0	6.9	0.6	2.9	142	119
36	L0310	41	77	95	80	16	1.5	-8.2	61	1.3	1.2	5.7	-0.9	3.2	141	113
37	L0304	42	80	103	80	21	2.4	-8.0	66	0.8	1.2	3.0	-0.9	2.9	141	114
38	L0436	43	79	99	82	19	0.1	-4.6	66	-1.6	-1.8	7.1	0.3	3.3	140	116
39	L0320	48	86	120	118	23	2.9	-5.7	75	-1.8	-1.3	2.6	0.4	2.3	140	111
40	L0404	47	80	103	80	18	1.7	-7.1	59	1.3	1.2	7.7	0.8	2.1	138	121
41	L0373	42	78	95	68	20	2.2	-6.6	61	-1.1	-1.8	6.0	1.2	2.7	140	120
42	L0430	45	80	98	69	19	1.6	-4.9	60	-0.9	-1.9	9.8	2.4	1.9	135	126
43	L0458	45	83	104	82	20	2.8	-7.3	62	1.1	0.8	6.7	0.6	2.2	139	121
44	L0319	62	108	136	118	18	0.8	-3.8	83	-2.2	-1.7	5.6	0.6	2.6	137	115
45	L0461	45	80	97	76	17	0.0	-4.1	57	-0.6	-1.4	11.6	1.2	2.8	137	122
46	L0383	51	86	115	95	16	1.2	-3.1	63	-1.3	-2.7	10.3	2.4	1.9	133	117
47	L0428	43	80	99	81	20	1.5	-6.8	61	0.2	1.0	3.4	-0.8	3.2	138	115
48	L0345	44	82	104	73	24	1.1	-7.5	70	-0.2	-0.7	6.3	0.1	2.3	136	117
49	L0259	57	98	129	109	19	2.2	-6.3	85	-2.3	-1.9	8.9	1.1	2.7	163	125
50	L0263	47	82	105	78	16	0.7	-7.0	71	-1.2	-0.8	6.9	-0.2	3.6	157	120
51	L0287	55	91	122	115	20	2.8	-7.0	72	-1.3	-0.6	4.9	0.4	3.0	153	115
52	L0362	49	88	112	102	22	2.1	-5.8	76	-2.7	-2.7	7.3	1.3	2.7	154	126
		<b>47</b>	<b>84</b>	<b>106</b>	<b>87</b>	<b>19</b>	<b>1.7</b>	<b>-6.5</b>	<b>67</b>	<b>-0.4</b>	<b>-0.5</b>	<b>6.8</b>	<b>0.5</b>	<b>2.7</b>	<b>146</b>	<b>120</b>
		<b>41</b>	<b>75</b>	<b>98</b>	<b>86</b>	<b>14</b>	<b>1.6</b>	<b>-3.6</b>	<b>54</b>	<b>0.0</b>	<b>-0.1</b>	<b>4.4</b>	<b>0.3</b>	<b>1.6</b>	<b>104</b>	<b>101</b>

														CALVING EASE			
Lot #	Tag No	Pen	Birth Date	ASA Status	AM Status	NH Status	CA Status	DD Status	Mob	Sire	Dam	MGS	CE TICK	DIR	DTRS	GL	BWT
53	L0252	7	28/07/2015	HBR	AMFU	NHFU	CAFU	DD4%	LBULL-WA1	E7	D0820	OBJ		-1.2	1.7	-1.3	5.5
54	L0261	7	3/07/2015	HBR	AMFU	NHFU	CAFU	DDF	LBULL-WA1	E7	D0842	OBJ	✓	1.4	2.9	-2.7	3.7
55	L0249	7	28/06/2015	HBR	AM6%	NHFU	CAFU	DDF	LBULL-WA1	SF	D0201	SEL	✓	4.0	1.9	-4.8	2.7
56	L0266	7	2/07/2015	HBR	AMF	NHFU	CAFU	DD1%	LBULL-WA1	J5	D0012	SOL	✓	4.4	2.2	-4.8	0.9
57	L0270	7	3/07/2015	HBR	AMF	NHFU	CAFU	DD3%	LBULL-WA1	J5	D1341	SOL	✓	3.7	0.6	-4.5	2.2
58	L0298	8	3/07/2015	HBR	AMFU	NHFU	CAFU	DDFU	LBULL-WA1	SF	D0998	SOL	✓	2.6	1.5	-4.3	3.2
59	L0360	8	28/06/2015	HBR	AMFU	NHFU	CAFU	DDC	LBULL-WA1	SF	D0527	Z0191	✓	4.6	3.5	-4.4	2.2
60	L0286	8	4/07/2015	HBR	AMFU	NHF	CAFU	DDF	LBULL-WA1	SF	D0511	RTD	✓	1.6	1.3	-1.6	4.3
61	L0238	8	29/06/2015	HBR	AMF	NHFU	CAFU	DDF	LBULL-WA1	SF	D0306	SEL	✓	1.6	2.0	-4.1	4.6
62	L0236	8	4/08/2015	APR	AMF	NHFU	CAFU	DD7%	LBULL-WA1	E7	D0827	TK	✓	0.9	3.4	-3.0	4.0
63	L0278	8	13/08/2015	HBR	AMFU	NHFU	CAFU	DD2%	LBULL-WA1	E7	D0816	EQU	✓	1.3	2.7	-5.0	4.8
64	L0279	8	21/07/2015	HBR	AMFU	NH6%	CAFU	DD7%	LBULL-WA1	E7	D0670	BT	✓	1.9	4.0	-4.9	3.2
65	L0216	8	1/07/2015	APR	AMFU	NHFU	CAFU	DD6%	LBULL-WA1	J5	D0309	OBJ	✓	2.9	0.9	-4.1	1.8
66	L0247	8	27/06/2015	HBR	AMFU	NHFU	CAFU	DD3%	LBULL-WA1	SF	D0066	9074	✓	2.8	2.5	-4.5	3.2
67	L0268	8	28/06/2015	HBR	AMFU	NHFU	CAFU	DD5%	LBULL-WA1	J5	D0619	TK	✓	0.8	0.7	-3.3	2.7
68	L0264	9	3/07/2015	HBR	AMFU	NHFU	CAFU	DDF	LBULL-WA1	J5	D1319	Z0191	✓	2.1	0.2	-2.9	3.1
69	L0285	9	22/07/2015	HBR	AMFU	NHFU	CAFU	DD5%	LBULL-WA1	SF	D0653	GUP	✓	3.3	3.8	-4.7	2.2
70	L0293	9	21/07/2015	HBR	AMFU	NHFU	CAFU	DDFU	LBULL-WA1	SF	D0003	GUP	✓	3.5	4.1	-5.9	2.2
71	L0372	9	18/07/2015	HBR	AMFU	NHFU	CAFU	DDFU	LBULL-WA1	E7	D0211	OBJ	✓	5.1	5.3	-6.1	0.6
72	L0359	9	26/07/2015	HBR	AMFU	NHFU	CAFU	DD5%	LBULL-WA1	SF	D0099	9074	✓	1.4	2.5	-2.5	3.6
73	L0227	9	28/07/2015	HBR	AMFU	NHFU	CAFU	DDC	LBULL-WA1	SF	D1106	PDES		-0.2	1.8	-3.0	4.3
74	L0255	9	26/07/2015	HBR	AMFU	NHFU	CAFU	DD5%	LBULL-WA1	SF	D0800	BT	✓	1.1	1.9	-2.5	3.7
75	L0234	9	26/07/2015	HBR	AMFU	NH6%	CAFU	DDC	LBULL-WA1	SF	D0507	338	✓	0.8	0.7	-2.1	3.9
76	L0282	9	4/07/2015	HBR	AM4%	NH4%	CAFU	DDFU	LBULL-WA1	SF	D1036	OBJ	✓	4.0	2.7	-1.6	1.5
77	L0295	9	9/08/2015	HBR	AMF	NHFU	CAFU	DDFU	LBULL-WA1	E7	D1293	BT	✓	2.3	4.3	-6.0	2.7
78	L0401	10	22/07/2015	APR	AMFU	NHFU	CAFU	DDF	LBULL-WA3	E7	G0944	PRO	✓	3.3	3.9	-5.6	2.7
79	L0451	10	26/07/2015	HBR	AMFU	NHFU	CAFU	DDF	LBULL-WA3	E7	G0560	B1155	✓	1.8	3.8	-5.9	3.1
80	L0327	10	2/07/2015	HBR	AMFU	NHFU	CAFU	DDFU	LBULL-WA3	H0803	G0980	C0402	✓	1.7	2.2	-6.8	4.3
81	L0334	10	4/07/2015	APR	AMFU	NHFU	CAFU	DDF	LBULL-WA3	SF	G1243	C0402	✓	3.5	1.4	-5.6	3.2
82	L0377	10	25/07/2015	HBR	AMF	NHFU	CAFU	DDF	LBULL-WA3	SF	E1039	Z0191	✓	2.4	0.5	-4.8	5.1
83	L0417	10	7/07/2015	HBR	AMF	NHFU	CAFU	DD4%	LBULL-WA3	SF	G1056	B1155	✓	0.8	0.1	-2.7	4.5
84	L0341	10	23/07/2015	HBR	AMFU	NHFU	CAFU	DD4%	LBULL-WA3	E7	G0646	AMB	✓	1.2	4.1	-7.3	4.3
85	L0460	10	4/07/2015	HBR	AMF	NHFU	CAFU	DD7%	LBULL-WA3	J5	G0632	C0402	✓	4.1	1.2	-4.9	0.7
86	L0409	10	28/07/2015	HBR	AMFU	NHFU	CAFU	DDF	LBULL-WA3	E7	G1101	ULT	✓	1.3	1.7	-3.6	4.1
87	L0447	11	4/07/2015	HBR	AMFU	NHFU	CAFU	DDF	LBULL-WA3	J5	G1164	Z0191	✓	3.8	1.5	-5.1	2.3
88	L0318	11	4/07/2015	HBR	AMFU	NHFU	CAFU	DDFU	LBULL-WA3	H0803	E0977	OBJ	✓	0.8	1.4	-3.6	4.5
89	L0393	11	5/07/2015	HBR	AMFU	NHF	CAFU	DDF	LBULL-WA3	SF	F0295	U0008	✓	2.8	2.4	-3.5	3.1
90	L0376	11	12/07/2015	HBR	AMFU	NHFU	CAFU	DDFU	LBULL-WA3	SF	F0441	TK	✓	1.9	1.7	-0.2	2.3
91	L0381	11	29/07/2015	HBR	AMFU	NHFU	CAFU	DDC	LBULL-WA3	J5	E1143	Z0191	✓	3.1	0.9	-2.6	1.9
92	L0374	11	29/07/2015	APR	AMFU	NHFU	CAFU	DDF	LBULL-WA3	SF	F0077	C0402	✓	2.2	0.1	-3.2	3.1
93	L0419	11	1/08/2015	HBR	AMFU	NH3%	CAFU	DDF	LBULL-WA3	SF	G1091	U0008	✓	0.6	1.0	-2.2	4.6
94	L0444	11	3/08/2015	HBR	AMFU	NHFU	CAFU	DDF	LBULL-WA3	SF	G0790	PRO	✓	3.2	1.7	-2.3	2.3
95	L0909	11	1/09/2015	HBR	AM7%	NH8%	CAFU	DDFU	LBULL-WA3	PROP	D1292	BT	✓	1.6	1.7	-3.3	1.8
96	L0314	12	8/07/2015	HBR	AMFU	NHFU	CAFU	DDFU	LBULL-WA3	SF	E0988	EQU		-0.2	0.3	-0.4	4.7
97	L0317	12	1/08/2015	APR	AMFU	NHFU	CAFU	DDF	LBULL-WA3	E7	E0970	SEL	✓	0.5	3.0	-1.8	4.8
98	L0205	12	27/09/2015	HBR	AMFU	NH2%	CAFU	DDFU	LBULL-WA3	H0803	E1137	EQU	✓	1.2	1.5	-3.2	4.1
99	L0379	12	5/07/2015	APR	AMFU	NHFU	CAFU	DDF	LBULL-WA3	SF	F0352	Z0191	✓	4.2	2.0	-3.2	2.4
100	L0439	12	27/07/2015	HBR	AMFU	NHFU	CAFU	DD3%	LBULL-WA3	ANT	G1153	TCT	✓	1.4	2.1	-5.7	2.1
101	L0918	12	20/09/2015	HBR	AMFU	NHFU	CAFU	DDF	LBULL-WA3	H0803	F0068	ULT	✓	3.1	1.6	-6.6	3.6
102	L0315	12	28/07/2015	HBR	AMFU	NHFU	CAFU	DDF	LBULL-WA3	E7	E0997	5050	✓	3.1	4.4	-4.9	1.9
<b>2017 Bull Average</b>														<b>2.1</b>	<b>1.9</b>	<b>-4.0</b>	<b>3.2</b>
<b>Breed Average (Born 2014)</b>														<b>-0.1</b>	<b>-0.1</b>	<b>-3.5</b>	<b>4.3</b>

Lot #	Tag No	GROWTH & MATERNAL					FERTILITY		CARCASE						\$INDEX VALUE	
		200	400	600	MCW	MILK	SS	DC	CWT	RIB	RUMP	EMA	RBY	IMF	GRN	DOM
53	L0252	52	84	114	100	18	0.9	-5.8	71	-2.3	-2.3	6.6	0.5	3.1	145	111
54	L0261	49	82	107	88	20	1.2	-7.1	69	-1.5	-1.3	6.4	0.0	3.0	145	116
55	L0249	46	91	106	76	21	1.6	-4.7	65	-1.0	-1.9	8.6	1.9	2.3	146	132
56	L0266	41	79	100	82	18	0.6	-6.9	67	0.6	-0.3	8.9	0.5	2.5	143	120
57	L0270	44	86	106	88	19	0.7	-7.1	70	0.6	0.3	3.5	-1.2	3.7	152	117
58	L0298	44	83	100	76	19	1.7	-6.8	62	-0.3	0.0	5.2	0.7	2.8	146	124
59	L0360	44	78	102	72	19	3.0	-6.7	63	-0.7	-0.8	7.4	1.7	1.9	141	123
60	L0286	46	82	106	77	20	3.3	-6.7	64	-1.1	-1.3	7.8	1.8	2.0	143	123
61	L0238	48	86	106	90	16	2.4	-5.8	62	-1.1	-1.4	5.8	1.6	2.1	139	123
62	L0236	45	80	101	91	16	1.1	-7.0	70	-0.6	-0.1	6.0	-0.2	3.0	142	114
63	L0278	53	90	122	104	22	2.3	-6.1	79	-1.6	-1.4	5.3	0.8	2.0	141	117
64	L0279	47	81	107	83	19	1.4	-7.8	71	0.7	1.1	7.9	-0.2	2.2	139	117
65	L0216	42	77	97	81	17	1.8	-9.7	61	2.5	2.9	5.8	-1.2	2.7	138	113
66	L0247	45	84	106	79	22	2.5	-6.8	63	-0.3	-0.6	6.5	1.4	1.8	138	123
67	L0268	42	80	103	89	17	0.8	-7.0	68	0.9	0.5	7.0	-0.4	2.7	137	112
68	L0264	42	77	101	77	18	1.2	-6.7	63	0.5	0.5	6.6	0.0	2.6	136	113
69	L0285	41	78	99	74	18	3.0	-7.4	62	1.0	1.4	6.1	-0.1	2.5	140	119
70	L0293	40	73	89	69	17	2.7	-7.3	58	0.3	0.8	5.1	0.3	2.7	135	118
71	L0372	44	77	98	69	23	1.2	-6.1	61	-0.4	0.2	7.7	0.3	2.5	133	119
72	L0359	45	77	100	77	19	2.5	-6.1	59	-0.5	-1.0	7.2	1.2	2.4	136	117
73	L0227	44	80	98	82	18	2.2	-6.6	61	0.0	0.1	5.6	0.6	2.4	129	114
74	L0255	46	78	102	77	18	1.2	-5.9	63	0.1	-0.4	8.8	0.9	1.9	126	114
75	L0234	44	72	93	70	15	2.2	-5.7	59	0.1	-0.1	8.3	0.8	2.4	123	111
76	L0282	42	76	94	76	20	1.3	-4.0	58	-1.6	-2.5	9.0	1.8	2.0	121	116
77	L0295	48	77	105	88	20	0.7	-6.4	72	0.6	0.7	6.0	-0.3	2.2	125	109
78	L0401	49	88	109	78	22	1.4	-7.0	70	0.0	0.2	6.8	-0.3	3.6	163	128
79	L0451	47	85	110	88	21	1.2	-6.9	71	-0.9	-1.3	9.4	0.9	2.9	161	126
80	L0327	47	81	111	108	15	0.8	-5.3	69	-2.4	-1.8	6.3	0.5	3.4	157	115
81	L0334	48	88	111	82	19	2.7	-6.2	67	-0.8	-0.8	7.6	1.5	2.5	156	130
82	L0377	49	84	109	82	18	3.1	-5.6	64	-1.9	-2.3	8.0	2.5	2.3	153	127
83	L0417	47	86	112	93	18	3.2	-8.0	64	0.1	0.2	7.0	1.2	2.2	154	123
84	L0341	50	85	112	100	18	1.6	-7.2	74	-0.7	-0.5	7.2	0.6	2.6	152	121
85	L0460	42	81	104	82	21	1.3	-7.4	63	1.2	1.2	8.0	-0.4	3.1	151	119
86	L0409	49	84	109	101	18	2.1	-7.6	70	-1.0	0.0	5.4	-0.3	3.1	149	116
87	L0447	44	79	105	92	18	1.4	-8.5	65	1.9	2.0	6.2	-0.9	2.9	147	114
88	L0318	50	85	112	102	20	1.1	-6.6	65	-0.7	0.3	2.6	-0.7	3.3	144	111
89	L0393	43	80	100	70	21	3.1	-6.2	64	-1.9	-2.8	5.7	1.8	2.5	145	123
90	L0376	43	83	100	78	19	2.6	-7.3	66	1.0	0.8	4.4	0.1	2.3	133	118
91	L0381	40	76	96	71	22	1.4	-6.9	61	0.2	-0.1	5.4	-0.6	3.6	144	113
92	L0374	44	78	98	79	18	2.6	-7.0	62	0.0	-0.3	7.1	0.7	2.8	142	118
93	L0419	46	82	108	91	18	2.7	-6.4	66	-0.4	-1.8	10.0	2.3	1.7	142	121
94	L0444	44	76	95	70	20	2.3	-5.9	55	-0.2	-0.6	8.4	1.1	2.8	139	120
95	L0909	49	85	107	74	21	0.5	-3.5	59	0.3	0.8	4.3	-0.5	2.3	111	110
96	L0314	49	85	107	89	18	3.0	-6.2	66	-0.6	-0.3	5.1	0.6	2.2	128	113
97	L0317	51	81	104	92	17	0.7	-6.5	67	-0.6	-0.4	6.8	0.0	2.8	134	113
98	L0205	50	87	114	103	20	1.0	-5.4	73	-1.0	-0.2	3.5	-0.5	2.6	130	109
99	L0379	46	81	101	68	22	2.3	-6.1	60	0.0	0.0	5.9	0.9	2.1	129	120
100	L0439	43	74	97	87	15	1.0	-4.5	54	-0.5	-1.2	8.4	1.2	2.5	130	113
101	L0918	48	80	106	93	18	2.0	-6.7	65	-1.1	-0.7	5.9	0.6	2.7	144	116
102	L0315	40	68	89	72	22	0.8	-6.1	61	-1.1	-1.4	9.5	0.9	2.9	136	114
		<b>47</b>	<b>84</b>	<b>106</b>	<b>87</b>	<b>19</b>	<b>1.7</b>	<b>-6.5</b>	<b>67</b>	<b>-0.4</b>	<b>-0.5</b>	<b>6.8</b>	<b>0.5</b>	<b>2.7</b>	<b>146</b>	<b>120</b>
		<b>41</b>	<b>75</b>	<b>98</b>	<b>86</b>	<b>14</b>	<b>1.6</b>	<b>-3.6</b>	<b>54</b>	<b>0.0</b>	<b>-0.1</b>	<b>4.4</b>	<b>0.3</b>	<b>1.6</b>	<b>104</b>	<b>101</b>



**▽ 1 LAWSONS LEGEND L112 ET**  
**Birth Date:** 27/02/2015 **AM:** AMFU **NH:** NHFU **CA:** CAFU **DD:** DDF  
**Society ID:** VLYL112 **ASA:** HBR **Mob:** LBULL-ALB **Pen:** 1  
**Sire:** AYRVALE BARTEL E7  
 TE MANIA BARTEL B219  
 EAGLEHAWK JEDDA B32  
**Dam:** LAWSONS DINKY DI E447  
 LAWSONS DINKY-DI Z191  
 LAWSONS PREMIUM BEEF B773



December 2015 Angus GROUP BREEDPLAN EBVs									
	Calving Ease ✓				Growth and Maternal				
	DIR	DTRS	GL	BWT	200	400	600	MCW	MILK
EBVs	3.8	4.2	-4.8	3.3	51	90	114	86	20
Acc	66	57	74	77	74	76	75	75	67
	Fertility			Carcase					
	SS	DC	CWT	RIB	RUMP	EMA	RBV	IMF	
EBVs	1.8	-7.1	79	-0.7	-0.6	8.6	0.5	3.3	
Acc	79	47	68	67	64	63	59	62	
	<b>GRN</b>	<b>171</b>	<b>DOM</b>	<b>132</b>	<b>ABI</b>	<b>150</b>	<b>GRS</b>	<b>138</b>	



Lawsons Incredible H803.

Legend L112 is a full flush ET brother to Lawsons Incredible H803, one of Australia's leading AI sires leased by Genetics Australia, and the best balanced son of Ayrvale Bartel E7. Incredible's first big calf-crop are a feature sire-group in this year's Sale and has over 600 registered progeny and he semen exported to China. Flush brother, Legend L112 is an autumn 2015 ET calf bred at Lawsons Angus Albany co-operator herd, Severn Angus, owned by Bevan and Rebecca Ravenhill, and was used in their herd during autumn 2016 mating. Legend is the #3 ranked bull in the Sale for both Heavy Grain Index (GRN) and Domestic Index (DOM), and one of the elite 7 WA Sale bulls that achieved the Grand Slam - top 1% of the breed for ALL Four Angus Indexes. L112 is in the top 10% of the breed for 400 Day Growth and combined with his breed average Mature Cow Weight (MCW) and off the charts carcass traits (top 1% for CW, top 5% IMF and EMA). We think Legend is possibly the best balanced young sire that has ever been sold in Australia. A superb, all-round trait leader, super sound and quiet disposition with enormous potential as a stud sire.

**2 LAWSONS JUDD L402 AI**

Birth Date: 6/07/2015 AM: AM2% NH: NH2% CA: CA2% DD: DD8%

Society ID: VLYL402 ASA: APR Mob: LBULL-WA2Pen: 2  
 TUWHARETOA REGENT D145 TE MANIA AMBASSADOR A134  
 Sire: **PARINGA JUDD J5** LAWSONS HENRY VIII Y5  
 STRATHEWEN BERKLEY WILPEN A F30 TE MANIA BERKLEY B1  
 STRATHEWEN IN FOCUS WILPEN A B41  
 LAWSONS TANK B1155 LAWSONS TANK X1235  
 Dam: **LAWSONS TANK B1155 G2604** LAWSONS NEW DESIGN 1407 Z1393  
 LAWSONS D2600 BON VIEW NEW DESIGN 1407

December 2015 Angus GROUP BREEDPLAN EBVs									
EBVs	Calving Ease				Growth and Maternal				
	DIR	DTRS	GL	BWT	200	400	600	MCW	MILK
EBVs	<b>-0.7</b>	<b>-1.3</b>	<b>-4.1</b>	<b>4.7</b>	<b>49</b>	<b>95</b>	<b>126</b>	<b>110</b>	<b>17</b>
Acc	48	41	85	74	69	70	66	62	48
EBVs	Fertility				Carcase				
	SS	DC	CWT	RIB	RUMP	EMA	RBV	IMF	
EBVs	<b>1.4</b>	<b>-7.7</b>	<b>75</b>	<b>0.7</b>	<b>0.4</b>	<b>9.9</b>	<b>0.3</b>	<b>2.3</b>	
Acc	71	40	58	59	60	58	55	54	
	<b>GRN</b>	<b>160</b>	<b>DOM</b>	<b>122</b>	<b>ABI</b>	<b>144</b>	<b>GRS</b>	<b>135</b>	

Retaining semen marketing rights and 50% revenue sharing interest.

Super attractive, big volumed bull with loads of power and muscle. L402 ranks in the top 5% of the breed for Heavy Grain Index, Domestic Index (DOM) and Carcase Weight (CW), 400 and 600 Day Growth. The #5 EMA bull in the Sale at +9.9, top 1% of the breed, these bulls really do have unmatched carcass potential in WA and it's the rule rather than the exception! L402 was the heaviest bull on actual weight at 732 kg off grass in early December in his contemporary group, compared to his contemporary average of 643 kg. Superb effort and a superior bull, one of our picks.



**3 LAWSONS GRAND SLAM L397 AI**

Birth Date: 27/06/2015 AM: AMFU NH: NHF CA: CAFU DD: DD3%

Society ID: VLYL397 ASA: HBR Mob: LBULL-WA2Pen: 2  
 TUWHARETOA REGENT D145 TE MANIA AMBASSADOR A134  
 Sire: **PARINGA JUDD J5** LAWSONS HENRY VIII Y5  
 STRATHEWEN BERKLEY WILPEN A F30 TE MANIA BERKLEY B1  
 STRATHEWEN IN FOCUS WILPEN A B41  
 AYRVALE BARTEL E7 TE MANIA BARTEL B219  
 Dam: **LAWSONS BARTEL E7 J500** EAGLEHAWK JEDDA B32  
 LAWSONS AMBUSH F129 B/R AMBUSH 28  
 LAWSONS RIGHT DIRECTION D511

December 2015 Angus GROUP BREEDPLAN EBVs									
EBVs	Calving Ease ✓				Growth and Maternal				
	DIR	DTRS	GL	BWT	200	400	600	MCW	MILK
EBVs	<b>2.6</b>	<b>2.6</b>	<b>-4.2</b>	<b>3.3</b>	<b>51</b>	<b>94</b>	<b>123</b>	<b>102</b>	<b>21</b>
Acc	47	42	84	66	67	69	65	58	47
EBVs	Fertility				Carcase				
	SS	DC	CWT	RIB	RUMP	EMA	RBV	IMF	
EBVs	<b>1.3</b>	<b>-8.0</b>	<b>82</b>	<b>0.4</b>	<b>0.2</b>	<b>8.7</b>	<b>-0.3</b>	<b>3.1</b>	
Acc	72	39	58	60	61	59	55	54	
	<b>GRN</b>	<b>172</b>	<b>DOM</b>	<b>128</b>	<b>ABI</b>	<b>151</b>	<b>GRS</b>	<b>140</b>	

Retaining semen marketing rights and 50% revenue sharing interest.

Fantastic pedigree and type in a unique all-round modern genetic package with Judd x Bartel E7. Lawsons Grand Slam L397 is the #2 ranked bull in the Sale for Heavy Grain Index (GRN) and #8 ranked for Domestic Index, top 1% of the breed for ALL four Angus Breed Indexes - one of only 7 bulls to achieve this Grand Slam. L397 is one of the highest growth bulls with 400D and 600D Breedplan EBVs of +94 and +123, both top 5% of the breed; he also boasts top 5% for EMA and top 10% for marbling (IMF).



Paringa Judd progeny are deep bodied, sound, quiet disposition with exceptionally well balanced Breedplan EBVs.

**▽ 4      LAWSONS BIG FOUR MAJORS L431      AI**

**Birth Date:** 1/08/2015    **AM:** AMFU   **NH:** NHFU   **CA:** CAFU   **DD:** DDF

**Society ID:** VLYL431    **ASA:** APR    **Mob:** LBULL-WA2Pen: 2

**Sire:** AYRVALE BARTEL E7    TE MANIA BARTEL B219    B/R NEW DIMENSION 7127  
 EAGLEHAWK JEDDA B32    MYTTA IN FOCUS  
 YTHANBRAE HENRY VIII    EAGLEHAWK JEDDA Z48  
**Dam:** LAWSONS HENRY VIII G1096    B/R NEW DESIGN 036  
 LAWSONS BANDO D314    CAR MAX 678  
 LT 598 BANDO 9074  
 LAWSONS PREMIUM BEEF B1596

December 2015 Angus GROUP BREEDPLAN EBVs									
EBVs	Calving Ease ✓			Growth and Maternal					
	DIR	DTRS	GL	BWT	200	400	600	MCW	MILK
Acc	1.4	4.1	-2.5	3.9	53	97	119	85	23
	58	55	85	67	69	70	68	66	60
EBVs	Fertility			Carcase					
	SS	DC	CWT	RIB	RUMP	EMA	RBV	IMF	
Acc	3.0	-8.6	79	-0.8	-0.8	5.1	0.1	3.4	
	73	47	63	64	65	64	61	60	
	<b>GRN</b>	<b>175</b>	<b>DOM</b>	<b>134</b>	<b>ABI</b>	<b>152</b>	<b>GRS</b>	<b>138</b>	

Retaining semen marketing rights and 50% revenue sharing interest.

Lawsns Big Four Majors L431 is the #1 ranked bull in the Sale for both Heavy Grain Index (GRN) and Domestic Index (DOM) and top 1% of the Angus breed for ALL four Indexes, one of the elite group of 7 Grand Slam Sale bulls. Big Four Majors ranks in the top 1% for Carcass Weight (CW) and is one of the highest 400 Day Growth Sale bulls at +97, top 5% of the breed, plus top 10% for 600 Day Growth at +119. What is even more incredible is L431 is still below breed average Mature Cow Weight (MCW)! To cap his performance credentials off L431 ranks in the top 5% of the breed for marbling (IMF) as well - one of the biggest drivers for Meat Standards Australia (MSA) quality. These multi-trait elite bulls excel in every major economic trait and in all parts of the supply chain. This is by careful planning and disciplined selection over decades, not chance.



These Ayrvale Bartel E7 calves blow you away with their easy calving and explosive growth.

**▽ 5      LAWSONS INCREDIBLE L429      AI**

**Birth Date:** 30/06/2015    **AM:** AMFU   **NH:** NHFU   **CA:** CAFU   **DD:** DDF

**Society ID:** VLYL429    **ASA:** HBR    **Mob:** LBULL-WA2Pen: 2

**Sire:** LAWSONS INCREDIBLE H803    AYRVALE BARTEL E7    TE MANIA BARTEL B219  
 LAWSONS DINKY DI E447    EAGLEHAWK JEDDA B32    LAWSONS DINKY-DI Z191  
 LAWSONS PREMIUM BEEF B774  
**Dam:** LAWSONS TANK B1155    LAWSONS TANK X1235    LAWSONS NEW DESIGN 1407 Z1393  
 LAWSONS ROCKND AMBUSH E1103    ROCKN D AMBUSH 1531  
 LAWSONS FAIR DINKUM C565

December 2015 Angus GROUP BREEDPLAN EBVs									
EBVs	Calving Ease ✓			Growth and Maternal					
	DIR	DTRS	GL	BWT	200	400	600	MCW	MILK
Acc	3.1	3.5	-6.8	2.7	47	86	111	93	19
	52	42	86	75	70	71	66	61	50
EBVs	Fertility			Carcase					
	SS	DC	CWT	RIB	RUMP	EMA	RBV	IMF	
Acc	1.9	-7.4	71	-1.1	-0.7	7.2	0.1	3.4	
	73	39	59	61	62	60	56	56	
	<b>GRN</b>	<b>167</b>	<b>DOM</b>	<b>125</b>	<b>ABI</b>	<b>144</b>	<b>GRS</b>	<b>131</b>	

Retaining semen marketing rights and 50% revenue sharing interest.

It's pretty incredible when you get bulls like L429, who have literally walked out of the paddock for their photo shoot after doing over 2.5kg/day average daily gain (group average) off grass this spring but also represent a uniquely balanced, powerful genetic package that simply leaves other Angus in their wake. L429 was the second heaviest in his contemporary group at 720 kg, compared to the group average of 643 kg. People talk about actual performance, but what counts to us is how these boys rank not only amongst their peers they compete with every day for grass, but we want to find out where do they fit against the best Angus bulls in the world. That's the fence we look over and is why our clients progeny compete with any commercial beef herd in the world. Big statement but backed up by facts, not feed! L429 is the equal #4 ranked bull in the Sale for Heavy Grain Index (GRN), top 1% of the breed for both GRN and DOM Indexes, top 10% for CW and EMA, top 5% for marbling (IMF).



L429 in December 2015 - this fella has gone from a 220kg weaner to a 720 kg bull - it's an incredible conversion in 12 months.

## 6 LAWSONS INCREDIBLE L316 AI

Birth Date: 3/07/2015 AM: AMFU NH: NHFU CA: CAFU DD: DDC

Society ID: VLYL316 ASA: HBR Mob: LBULL-WA2Pen: 2

Sire: **LAWSONS INCREDIBLE H803**  
LAWSONS DINKY DI E447

AYRVALE BARTEL E7  
EAGLEHAWK JEDDA B32  
LAWSONS DINKY-DI Z191  
LAWSONS PREMIUM BEEF B774

Dam: **LAWSONS OBJECTIVE E993**  
LAWSONS GAR PREDESTINED C332

S S TRAVELER 6807 T510  
S S MISS RITA R011 7R8  
GAR PREDESTINED  
GAR 1407 NEW DESIGN 1593

December 2015 Angus GROUP BREEDPLAN EBVs

	Calving Ease				Growth and Maternal				
	DIR	DTRS	GL	BWT	200	400	600	MCW	MILK
EBVs	2.5	1.7	-4.5	4.4	54	94	120	100	20
Acc	53	42	85	75	70	71	67	63	49
	Fertility				Carcase				
	SS	DC	CWT	RIB	RUMP	EMA	RBV	IMF	
EBVs	2.1	-7.1	72	-1.5	-0.6	5.6	0.3	3.2	
Acc	59	38	59	61	62	60	56	56	
	GRN	166	DOM	128	ABI	145	GRS	133	

The #6 ranked bull in the Sale for Heavy Grain Index (GRN), #9 for DOM. L316 is ranked in the top 1% of the breed for ALL four Angus Indexes, one of only 7 bulls in this Sale to achieve this extremely difficult feat. Top 10% of the breed for 600 Day Growth and top 5% for marbling (IMF) and Carcase Weight (CW).



## 7 LAWSONS BARTEL E7 L390 AI

Birth Date: 25/07/2015 AM: AMFU NH: NH1% CA: CAFU DD: DDF

Society ID: VLYL390 ASA: HBR Mob: LBULL-WA2Pen: 2

Sire: **AYRVALE BARTEL E7**  
EAGLEHAWK JEDDA B32

TE MANIA BARTEL B219  
B/R NEW DIMENSION 7127  
TE MANIA JEDDA W85  
MYTTY IN FOCUS  
EAGLEHAWK JEDDA Z48

Dam: **LAWSONS DINKY DI E1160**  
LAWSONS SCHWARZENEGGER C790

LAWSONS DINKY-DI Z191  
BON VIEW NEW DESIGN 1407  
GAR PRECISION 1900  
TEHAMA SCHWARZENEGGER N600  
LAWSONS NEW DESIGN 208 A38

December 2015 Angus GROUP BREEDPLAN EBVs

	Calving Ease				Growth and Maternal				
	DIR	DTRS	GL	BWT	200	400	600	MCW	MILK
EBVs	1.5	2.4	-5.6	5.8	54	92	126	102	20
Acc	59	55	85	75	70	71	69	67	61
	Fertility				Carcase				
	SS	DC	CWT	RIB	RUMP	EMA	RBV	IMF	
EBVs	2.1	-6.2	78	-2.2	-1.9	9.2	1.6	2.4	
Acc	73	47	64	63	64	63	60	59	
	GRN	166	DOM	128	ABI	148	GRS	138	

Retaining semen marketing rights and 50% revenue sharing interest.

The #7 ranked bull in the Sale for Heavy Grain Index (GRN), #10 for Domestic Index (DOM). L390 is one of 7 bulls in this Sale that achieved the Index Grand Slam - top 1% of the breed for ALL four Angus breed Indexes. These Sale bulls are truly unique in the Angus population with unmatched calving ease, fertility, maternal efficiency, growth and carcase combination. Top 5% for Carcase Weight (CW), EMA and for both 400 and 600 Day Growth at +92 and +126 respectively.



## 8 LAWSONS INCREDIBLE L465 AI

Birth Date: 1/08/2015 AM: AMFU NH: NHFU CA: CAFU DD: DDF

Society ID: VLYL465 ASA: HBR Mob: LBULL-WA2Pen: 2

Sire: **AYRVALE BARTEL E7**  
EAGLEHAWK JEDDA B32

TE MANIA BARTEL B219  
B/R NEW DIMENSION 7127  
TE MANIA JEDDA W85  
MYTTY IN FOCUS  
EAGLEHAWK JEDDA Z48

Dam: **LAWSONS PROGRESS G513**  
LAWSONS EQUATOR E1137

GAR PROGRESS  
GAR PREDESTINED  
GAR OBJECTIVE 2345  
WILSONS DOWN EQUATOR V191  
LAWSONS SCHWARZENEGGER C213

December 2015 Angus GROUP BREEDPLAN EBVs

	Calving Ease				Growth and Maternal				
	DIR	DTRS	GL	BWT	200	400	600	MCW	MILK
EBVs	-0.8	1.9	-2.7	5.3	54	95	121	95	22
Acc	57	53	85	74	70	70	68	67	60
	Fertility				Carcase				
	SS	DC	CWT	RIB	RUMP	EMA	RBV	IMF	
EBVs	2.1	-6.0	79	-1.6	-1.3	7.7	0.5	3.3	
Acc	73	44	63	64	64	63	60	59	
	GRN	161	DOM	125	ABI	140	GRS	129	

One of our favourites. The #9 ranked bull in the Sale for Heavy Grain Index (GRN), top 5% of the breed, plus top 1% for Domestic Index (DOM) and Carcase Weight (CW). L465 is one of the highest 400 Day Growth Sale bulls at +97, top 5% of the breed. Unique combination of multi-trait excellence - top 5% for marbling (IMF), top 10% for EMA and 600D Growth and yet still a very moderate Mature Cow Weight (MCW) of +95.



**▽ 9      LAWSONS SURE FIRE L303      AI**

Birth Date: 26/06/2015    AM: AMFU NH:    NHFU CA: CAFU DD: DDF

Society ID: VLYL303    ASA: HBR    Mob: LBULL-WA2Pen: 2

Sire: **GAR SURE FIRE**  
 CONNEALY IN SURE 8524    MYTTY IN FOCUS  
 CHAIR ROCK 5050 GAR 8086    ENTREENA OF CONANGA 657  
 GAR NEW DESIGN 5050  
 LAWSONS DINKY-DI Z191    CHAIR ROCK GRID MAKER 2107  
 Dam: **LAWSONS DINKY-DI F38**  
 LAWSONS TANK D1324    BON VIEW NEW DESIGN 1407  
 LAWSONS TANK X1235  
 LAWSONS GAR HIGHMARK A641

December 2015 Angus GROUP BREEDPLAN EBVs									
EBVs	Calving Ease ✓				Growth and Maternal				
	DIR	DTRS	GL	BWT	200	400	600	MCW	MILK
Acc	5.2	3.3	-6.3	2.3	47	86	111	82	19
	49	38	85	75	70	70	66	62	51
EBVs	Fertility				Carcase				
	SS	DC	CWT	RIB	RUMP	EMA	FBY	IMF	
Acc	2.8	-5.4	67	-0.8	-1.0	7.0	1.4	2.8	
	72	37	59	61	60	60	56	55	
	<b>GRN</b>	<b>159</b>	<b>DOM</b>	<b>129</b>	<b>ABI</b>	<b>142</b>	<b>GRS</b>	<b>133</b>	



Another Sure Fire x Dinky-Di bull, predictably very good! L303 is ranked # 7 in the Sale for Domestic Index (DOM), top 1% of the breed, plus top 5% of the breed for Heavy Grain Index (GRN).

**▽ 10      LAWSONS SURE FIRE L378      AI**

Birth Date: 2/07/2015    AM: AMFU NH:    NHFU CA: CAFU DD: DDF

Society ID: VLYL378    ASA: HBR    Mob: LBULL-WA2Pen: 2

Sire: **GAR SURE FIRE**  
 CONNEALY IN SURE 8524    MYTTY IN FOCUS  
 CHAIR ROCK 5050 GAR 8086    ENTREENA OF CONANGA 657  
 GAR NEW DESIGN 5050  
 YTHANBRAE HENRY VIII    CHAIR ROCK GRID MAKER 2107  
 Dam: **LAWSONS HENRY VIII F84**  
 LAWSONS OBJECTIVE D1166    B/R NEW DESIGN 036  
 GAR MAX 678  
 LAWSONS TANK A1048    S S OBJECTIVE T510 OT26

December 2015 Angus GROUP BREEDPLAN EBVs									
EBVs	Calving Ease ✓				Growth and Maternal				
	DIR	DTRS	GL	BWT	200	400	600	MCW	MILK
Acc	1.3	1.7	-4.6	4.1	51	94	114	83	17
	50	39	85	75	70	70	66	62	52
EBVs	Fertility				Carcase				
	SS	DC	CWT	RIB	RUMP	EMA	FBY	IMF	
Acc	2.0	-7.9	69	0.6	0.2	8.3	1.0	2.2	
	72	36	59	61	61	60	56	56	
	<b>GRN</b>	<b>157</b>	<b>DOM</b>	<b>133</b>	<b>ABI</b>	<b>145</b>	<b>GRS</b>	<b>137</b>	



#2 ranked bull in the Sale for Domestic Index, top 1% of the breed, plus top 5% of the breed for Heavy Grain Index and EMA. Lots of horsepower with a +114 600 Day, and still below average Mature Cow Weight of +83 (breed average +86). L378 is truly unique curve-bender with calving ease, massive growth, moderate cow size, moderate milk and elite carcass genetics. For all those sceptics that think you can't have it all, think again, we are doing it in numbers with a high degree of predictability!

L yearling bulls enjoying the spring grass.





**▽ 11 LAWSONS INCREDIBLE L241 AI**

Birth Date: 6/07/2015 AM: AMF NH: NHFU CA: CAFU DD: DD5%

Society ID: VLYL241 ASA: HBR Mob: LBULL-WA1 Pen: 3

Sire: **LAWSONS INCREDIBLE H803**  
LAWSONS DINKY DI E447  
AYRVALE BARTEL E7  
LAWSONS DINKY DI E447

Dam: **LAWSONS SOLUTION D1079**  
LAWSONS NEW DESIGN 1407 Z1003  
TE MANIA BARTEL B219  
EAGLEHAWK JEDDA B32  
LAWSONS DINKY-DI Z191  
LAWSONS PREMIUM BEEF B774  
SS TRAVELER 6807 T510  
GAR NEW DESIGN 50  
BON VIEW NEW DESIGN 1407  
LAWSONS PAYLOAD W481

December 2015 Angus GROUP BREEDPLAN EBVs									
EBVs	Calving Ease				Growth and Maternal				
	DIR	DTRS	GL	BWT	200	400	600	MCW	MILK
EBVs	<b>2.3</b>	<b>0.7</b>	<b>-3.2</b>	<b>5.2</b>	<b>53</b>	<b>97</b>	<b>129</b>	<b>118</b>	<b>19</b>
Acc	52	43	85	68	69	70	66	59	52
EBVs	Fertility				Carcase				
	SS	DC	CWT	RIB	RUMP	EMA	RBV	IMF	
EBVs	<b>1.8</b>	<b>-5.0</b>	<b>77</b>	<b>-3.1</b>	<b>-2.8</b>	<b>3.6</b>	<b>0.7</b>	<b>3.2</b>	
Acc	74	39	59	62	62	61	57	56	
<b>GRN 167 DOM 123 ABI 140 GRS 128</b>									

Retaining semen marketing rights and 50% revenue sharing interest.

Start of a new contemporary group. L241 is a powerful, impressive bull in the flesh, super quiet disposition and extremely sound. Still moderate birth weight and positive calving ease, so could be used on heifers in herds with a good history of calving ease, but just outside the criteria for our Calving Ease tick. L241 is equal #4 ranked bull in the Sale for Heavy Grain Index (GRN), top 1% of the breed, plus top 5% DOM, CV, IMF, 400D and 600D Growth. L241 is one of the highest growth bulls in the Sale and was 724 kg (group av 636 kg) off grass in December.



*It's fantastic to see our clients having so much fun pushing their herds into new territory for performance and fertility and not having the stress and economic losses from pulling calves.*

**▽ 12 LAWSONS INTENSITY L294 AI**

Birth Date: 3/07/2015 AM: AMFU NH: NHFU CA: CAFU DD: DD3%

Society ID: VLYL294 ASA: HBR Mob: LBULL-WA1 Pen: 3

Sire: **HPCA INTENSITY 7102**  
GAR PREDESTINED 287L  
GAR INGENUITY  
GAR NEW DESIGN 5050  
GAR OBJECTIVE 1067  
GAR PREDESTINED  
GAR OBJECTIVE 1885

Dam: **LAWSONS GAR PONO V346 D1288**  
LAWSONS GAR NEW DESIGN 1407 Z546  
YTHANBRAE PONO V346  
GAR 616 RITO 1131  
PONO OF KAWATIRI 536  
YTHANBRAE NEW DESIGN 036 T266  
BON VIEW NEW DESIGN 1407

December 2015 Angus GROUP BREEDPLAN EBVs									
EBVs	Calving Ease				Growth and Maternal				
	DIR	DTRS	GL	BWT	200	400	600	MCW	MILK
EBVs	<b>-1.7</b>	<b>-1.7</b>	<b>-3.6</b>	<b>5.3</b>	<b>55</b>	<b>101</b>	<b>127</b>	<b>104</b>	<b>19</b>
Acc	50	38	86	75	70	71	66	61	53
EBVs	Fertility				Carcase				
	SS	DC	CWT	RIB	RUMP	EMA	RBV	IMF	
EBVs	<b>2.0</b>	<b>-6.4</b>	<b>66</b>	<b>-0.5</b>	<b>0.0</b>	<b>7.0</b>	<b>0.6</b>	<b>2.8</b>	
Acc	74	35	60	62	62	61	57	56	
<b>GRN 159 DOM 126 ABI 142 GRS 132</b>									

Retaining semen marketing rights and 50% revenue sharing interest.

Most impressive bull you will see this year! This big-butted, easy fleshing, moderate, powerhouse is a unique pedigree with the best of the US, Australia and New Zealand - Intensity x Pono is a great combination and one that provides a fantastic outcross for most studs Australia-wide. One of the leading stud sire prospects to be offered in this Sale and one we would like to progeny test. L294 is the #2 ranked Sale bull for 400 Day Growth and top 1% of the breed. Top 1% of the breed for Domestic Index (DOM), top 5% for Heavy Grain Index (GRN) and 600 Day Growth.

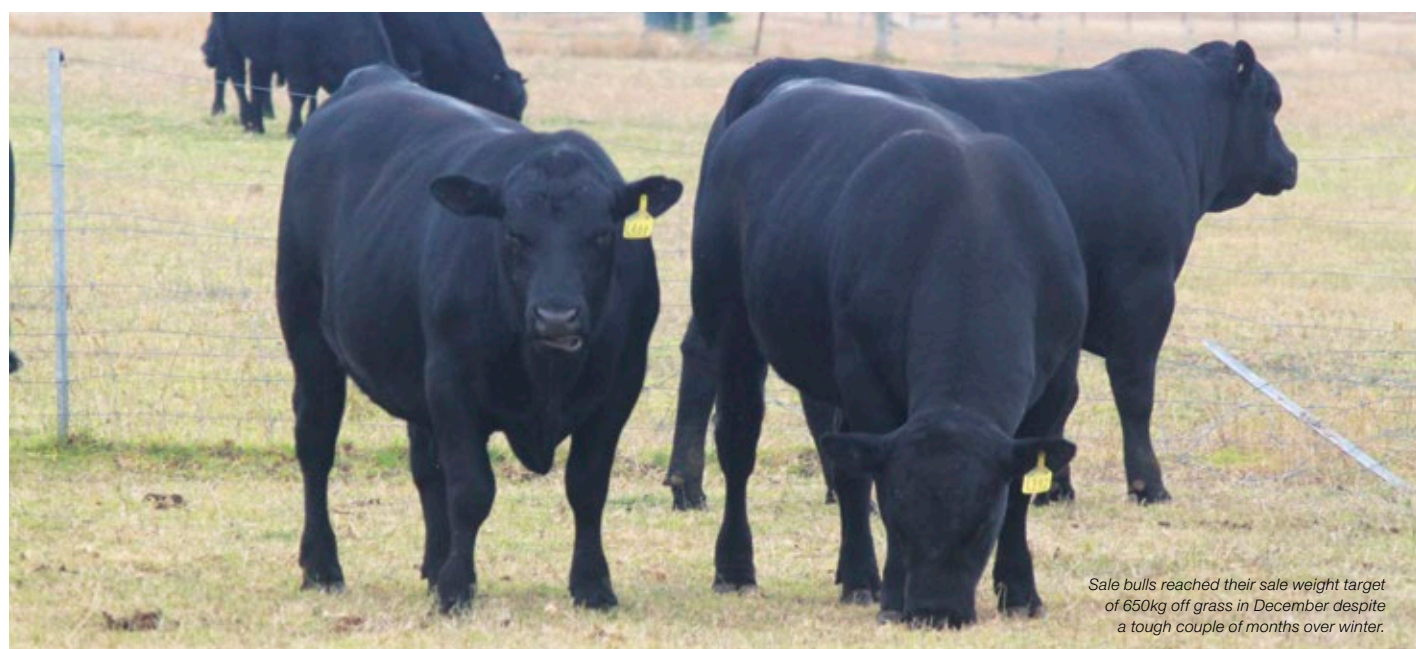

*Sale bulls reached their sale weight target of 650kg off grass in December despite a tough couple of months over winter.*

**▽ 13 LAWSONS JUDD L222 AI**

Birth Date: 30/06/2015 AM: AMFU NH: NH6% CA: CAFU DD: DD4%

Society ID: VLYL222 ASA: APR Mob: LBULL-WA1 Pen: 3  
 TUWHARETOA REGENT D145 TE MANIA AMBASSADOR A134  
 Sire: PARINGA JUDD J5 LAWSONS HENRY VIII Y5  
 STRATHEWEN BERKLEY WILPENA F30 TE MANIA BERKLEY B1  
 STRATHEWEN IN FOCUS WILPENA B41  
 YTHANBRAE PONO V346 PONO OF KAWATIRI 536  
 Dam: LAWSONS PONO V346 D914 YTHANBRAE NEW DESIGN 036 T266  
 LAWSONS CASPER A1736 GAR CASPER 5752  
 LAWSONS HENRY VIII Y823

December 2015 Angus GROUP BREEDPLAN EBVs									
EBVs	Calving Ease ✓			Growth and Maternal					
	DIR	DTRS	GL	BWT	200	400	600	MCW	MILK
EBVs	2.3	0.4	-4.4	3.1	48	89	117	102	18
Acc	48	39	85	75	69	70	65	61	49
EBVs	Fertility			Carcase					
	SS	DC	CWT	RIB	RUMP	EMA	RBV	IMF	
EBVs	3.1	-6.4	70	-0.2	-1.5	8.7	1.0	2.6	
Acc	72	38	58	58	60	58	54	53	
	GRN	158	DOM	124	ABI	140	GRS	130	



Big volumed, stout type of bull, typical of the Judd sons that have really surprised us just how good they are in all facets of key production traits and phenotype. Top 5% of the breed for Heavy Grain Index, Domestic Index (DOM) and EMA, top 10% of the breed for Carcase Weight (CW), 400 and 600 Day Growth. L222 was the equal third heaviest bull at 720 kg along with L275, behind L290 and L421, in his contemporary group off grass in early December, compared with the group average of 636kg.

**▽ 14 LAWSONS INCREDIBLE L273 AI**

Birth Date: 1/07/2015 AM: AMFU NH: NH1% CA: CAFU DD: DD8%

Society ID: VLYL273 ASA: HBR Mob: LBULL-WA1 Pen: 3  
 AYRVALE BARTEL E7 TE MANIA BARTEL B219  
 Sire: LAWSONS INCREDIBLE H803 EAGLEHAWK JEDDA B32  
 LAWSONS DINKY DI E447 LAWSONS DINKY-DI Z191  
 LAWSONS PREMIUM BEEF B774  
 GAR PINNACLE 7708  
 Dam: LAWSONS TANK X1235 YTHANBRAE NEW DESIGN 036 U89  
 LAWSONS ROCKY W129 A993 YTHANBRAE ROCKY W129  
 LAWSONS NEW DESIGN 1407 Y1705

December 2015 Angus GROUP BREEDPLAN EBVs									
EBVs	Calving Ease ✓			Growth and Maternal					
	DIR	DTRS	GL	BWT	200	400	600	MCW	MILK
EBVs	1.3	2.2	-4.3	4.0	47	87	112	95	17
Acc	52	42	85	75	70	71	67	62	51
EBVs	Fertility			Carcase					
	SS	DC	CWT	RIB	RUMP	EMA	RBV	IMF	
EBVs	1.7	-6.6	73	-0.9	-0.4	7.9	0.3	3.0	
Acc	73	39	59	62	62	61	57	57	
	GRN	158	DOM	123	ABI	139	GRS	128	



These Incredible calves are easy calving, thick set and exhibit superior performance for every key profit driver.

Lovely quiet natured Incredible son out of a rock solid Tank X1235 daughter, top 5% of the breed for Heavy Grain Index, Domestic Index (DOM) and Carcase Weight (CW), top 10% for EMA and IMF.



Lawsons Angus sired grass fed bullocks at Kim Dewar's beautiful Many Peaks property, WA.

**15 LAWSONS BARTEL E7 L355 AI**

Birth Date: 30/06/2015 AM: AMFU NH: NHF CA: CAFU DD: DD8%

Society ID: VLYL355 ASA: HBR Mob: LBULL-WA1 Pen: 3

Sire: **AYRVALE BARTEL E7**  
 TE MANIA BARTEL B219 B/R NEW DIMENSION 7127  
 EAGLEHAWK JEDDA B32 TE MANIA JEDDA W85  
 IDEAL 4355 OF 0T26 2440 (RITO MYTTY IN FOCUS  
 REVOLUTION) EAGLEHAWK JEDDA Z48  
 Dam: **LAWSONS REVOLUTION D1279**  
 LAWSONS NEW DESIGN 1407 Z514 IDEAL 2440 OF 7407 7275  
 LAWSONS PINNACLE X1331 BON VIEW NEW DESIGN 1407

December 2015 Angus GROUP BREEDPLAN EBVs									
EBVs	Calving Ease ✓			Growth and Maternal					
	DIR	DTRS	GL	BWT	200	400	600	MCW	MILK
EBVs	1.9	3.8	-3.3	3.5	50	91	116	92	22
Acc	57	52	85	75	70	71	69	67	61
EBVs	Fertility				Carcase				
	SS	DC	CWT	RIB	RUMP	EMA	RBY	IMF	
EBVs	3.0	-8.5	71	0.5	1.7	4.5	-0.4	2.7	
Acc	74	43	63	63	63	63	59	59	
<b>GRN 157 DOM 125 ABI 143 GRS 133</b>									

Retaining semen marketing rights and 50% revenue sharing interest.

Super impressive Bartel E7 son here, great butt shape and muscle pattern. L355 is in the top 1% of the breed for Domestic Index (DOM), top 5% for Heavy Grain Index (GRN), top 10% of the breed for 400 Day Growth and Carcase Weight (CW). Lots of grunt, yet still very moderate Mature Cow Weight (MCW) of +92 (breed average +86).



**16 LAWSONS JUDD L353 AI**

Birth Date: 1/07/2015 AM: AMF NH: NHFU CA: CAFU DD: DD8%

Society ID: VLYL353 ASA: HBR Mob: LBULL-WA1 Pen: 3

Sire: **PARINGA JUDD J5**  
 TUWHARETOA REGENT D145 TE MANIA AMBASSADOR A134  
 STRATHEWEN BERKLEY WILPENA F30 LAWSONS HENRY VIII Y5  
 GAR SOLUTION SS TRAVELER 6807 T510  
 Dam: **LAWSONS SOLUTION D806**  
 LAWSONS NEW DESIGN 1407 Z1310 GAR NEW DESIGN 50  
 LAWSONS PRECISE X987 BON VIEW NEW DESIGN 1407

December 2015 Angus GROUP BREEDPLAN EBVs									
EBVs	Calving Ease ✓			Growth and Maternal					
	DIR	DTRS	GL	BWT	200	400	600	MCW	MILK
EBVs	2.0	-2.0	-4.0	3.1	45	82	106	88	17
Acc	49	41	85	75	70	70	66	62	51
EBVs	Fertility				Carcase				
	SS	DC	CWT	RIB	RUMP	EMA	RBY	IMF	
EBVs	1.4	-7.7	65	0.8	1.0	4.5	-0.8	3.2	
Acc	72	40	59	60	61	59	56	55	
<b>GRN 146 DOM 113 ABI 129 GRS 119</b>									

L353 really stamps his presence, great eye appeal - very smooth, attractive son of Judd with terrific muscle pattern and butt shape. L353 is in the top 10% of the breed for Heavy Grain Index, top 5% for marbling (IMF). One of the top performance bulls off grass in December.

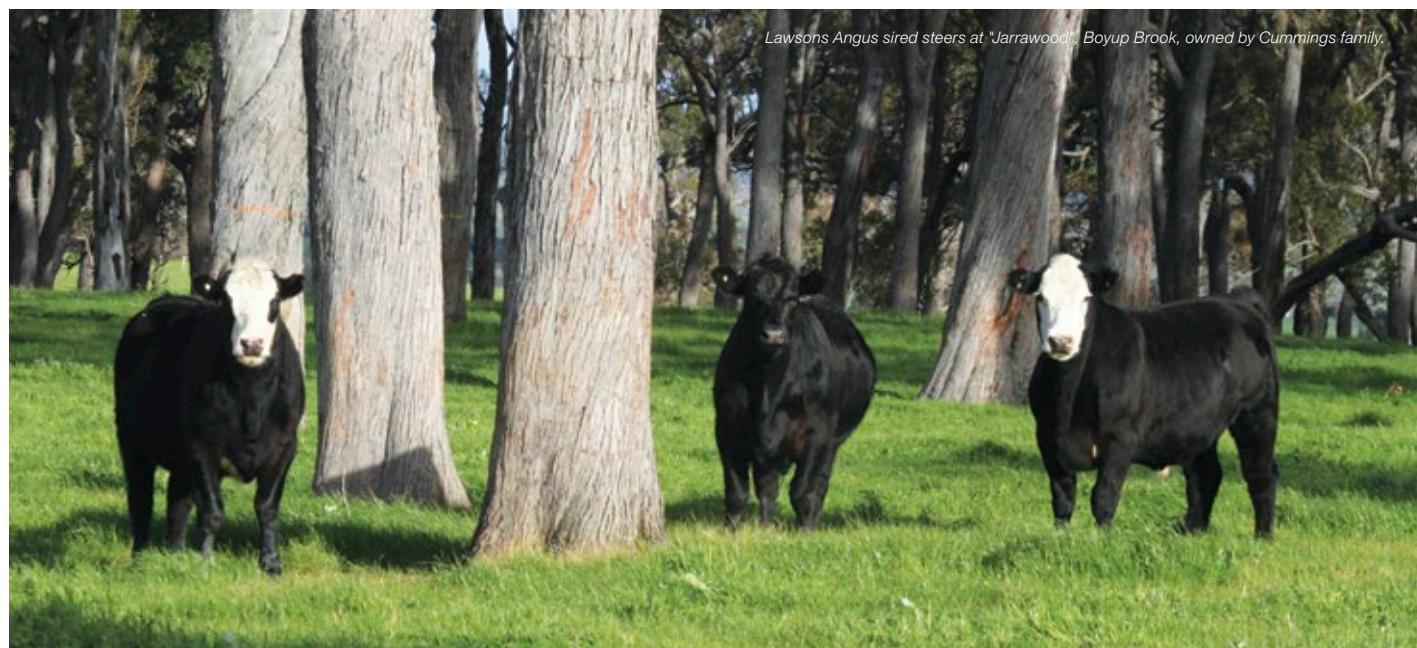

Lawsons Angus sired steers at Jarrowood, Boyup Brook, owned by Cummings family.

▽ 17		LAWSONS SURE FIRE L265				AI				
Birth Date: 22/06/2015 AM: AMFU NH: NHFU CA: CAFU DD: DDC										
Society ID: VLYL265 ASA: HBR Mob: LBULL-WA1 Pen: 3										
Sire: GAR SURE FIRE CHAIR ROCK 5050 GAR 8086 GAR PREDESTINED				MYTTY IN FOCUS ENTREENA OF CONANGA 657 GAR NEW DESIGN 5050 CHAIR ROCK GRID MAKER 2107 B/R NEW DESIGN 036 GAR EXT 4206 BON VIEW NEW DESIGN 1407 LAWSONS HENRY VIII X1587						
Dam: LAWSONS PREDESTINED D1088 LAWSONS NEW DESIGN 1407 X1088										
December 2015 Angus GROUP BREEDPLAN EBVs										
		Calving Ease ✓			Growth and Maternal					
		DIR	DTRS	GL	BWT	200	400	600	MCW	MILK
EBVs		4.5	3.4	-6.7	2.0	43	79	94	59	22
Acc		51	40	85	75	70	71	67	61	53
		Fertility			Carcase					
		SS	DC	CWT	RIB	RUMP	EMA	RBV	IMF	
EBVs		2.6	-7.4	55	0.6	0.7	5.4	0.5	3.1	
Acc		73	38	60	62	62	61	57	57	
		GRN	149	DOM	126	ABI	134	GRS	125	



L265 is the top 1% of the breed for Domestic Index (DOM), top 5% for Heavy Grain Index (GRN) and top 10% for marbling (IMF). Standout Sure Fire son, very stout and complete bull with a super quiet disposition. These Sure Fire sons will take you to another level, his figures will rise significantly next year, especially his marbling potential which is top 1% in the US with high accuracy and still only top 30% in Breedplan.

▽ 18		LAWSONS SURE FIRE L218				AI				
Birth Date: 27/06/2015 AM: AMFU NH: NHFU CA: CAFU DD: DDC										
Society ID: VLYL218 ASA: HBR Mob: LBULL-WA1 Pen: 3										
Sire: GAR SURE FIRE CHAIR ROCK 5050 GAR 8086 GAR SELECTIVE				MYTTY IN FOCUS ENTREENA OF CONANGA 657 GAR NEW DESIGN 5050 CHAIR ROCK GRID MAKER 2107 S S OBJECTIVE T510 OT26 GAR QUEENIE 803 LAWSONS TANK X1235 LAWSONS HENRY VIII X1500						
Dam: LAWSONS SELECTIVE D435 LAWSONS TANK A405										
December 2015 Angus GROUP BREEDPLAN EBVs										
		Calving Ease ✓			Growth and Maternal					
		DIR	DTRS	GL	BWT	200	400	600	MCW	MILK
EBVs		3.2	2.0	-5.7	3.7	48	90	111	91	20
Acc		48	35	85	75	70	70	66	62	52
		Fertility			Carcase					
		SS	DC	CWT	RIB	RUMP	EMA	RBV	IMF	
EBVs		2.1	-5.4	68	-0.8	-1.5	8.3	2.0	1.8	
Acc		72	31	58	61	60	59	55	55	
		GRN	143	DOM	128	ABI	134	GRS	128	



Cracker of a bull to look at and so are his numbers, L218 is in the top 1% of the breed for Domestic Index (DOM), top 10% for Heavy Grain Index (GRN), top 5% for EMA. L218 was the equal 5th heaviest bull at 716 kg in his contemporary group off grass in early December, compared with group average of 636kg.

▽ 19		LAWSONS INCREDIBLE L290				AI				
Birth Date: 21/06/2015 AM: AMF NH: NHFU CA: CAFU DD: DDC										
Society ID: VLYL290 ASA: HBR Mob: LBULL-WA1 Pen: 3										
Sire: LAWSONS INCREDIBLE H803 LAWSONS DINKY DI E447 GAR SOLUTION				TE MANIA BARTEL B219 EAGLEHAWK JEDDA B32 LAWSONS DINKY-DI Z191 LAWSONS PREMIUM BEEF B774 SS TRAVELER 6807 T510 GAR NEW DESIGN 50 GAR PREDESTINED GAR PRECISION 81						
Dam: LAWSONS GAR SOLUTION D1057 GAR PREDESTINED N605										
December 2015 Angus GROUP BREEDPLAN EBVs										
		Calving Ease ✓			Growth and Maternal					
		DIR	DTRS	GL	BWT	200	400	600	MCW	MILK
EBVs		4.4	3.3	-9.0	3.0	46	84	110	94	18
Acc		52	42	85	75	70	71	67	61	51
		Fertility			Carcase					
		SS	DC	CWT	RIB	RUMP	EMA	RBV	IMF	
EBVs		1.7	-6.4	69	-1.5	-1.1	4.2	0.5	2.9	
Acc		70	38	59	60	60	59	56	55	
		GRN	154	DOM	121	ABI	135	GRS	125	



L290 ranks in the top 5% of the breed for Heavy Grain Index and Domestic Index (DOM), top 10% for Carcase Weight (CW) and marbling (IMF). L290 was the heaviest bull in his contemporary group at 738kg off grass in early December, compared with group average of 636kg.

**20 LAWSONS JUDD L275 AI**

Birth Date: 1/07/2015 AM: AMFU NH: NH8% CA: CAFU DD: DD7%

Society ID: VLYL275 ASA: APR Mob: LBULL-WA1 Pen: 3  
 TUWHARETOA REGENT D145 TE MANIA AMBASSADOR A134  
 Sire: **PARINGA JUDD J5** LAWSONS HENRY VIII Y5  
 STRATHEWEN BERKLEY WILPEN A F30 TE MANIA BERKLEY B1  
 STRATHEWEN IN FOCUS WILPEN A B41  
 S S OBJECTIVE T510 OT26 S S TRAVELER 6807 T510  
 Dam: **LAWSONS OBJECTIVE D839** S S MISS RITA R011 7R8  
 LAWSONS NEW DESIGN 1407 Z726 BON VIEW NEW DESIGN 1407  
 LAWSONS FUTURE DIRECTION X961

December 2015 Angus GROUP BREEDPLAN EBVs									
EBVs	Calving Ease ✓				Growth and Maternal				
	DIR	DTRS	GL	BWT	200	400	600	MCW	MILK
Acc	3.2	1.0	-3.1	1.8	46	80	104	80	15
	48	41	85	75	69	70	66	62	49
EBVs	Fertility				Carcase				
	SS	DC	CWT	RIB	RUMP	EMA	RBV	IMF	
Acc	0.5	-6.9	62	1.5	0.7	8.8	0.0	2.5	
	72	40	58	60	61	59	56	55	
	<b>GRN</b>	<b>140</b>	<b>DOM</b>	<b>118</b>	<b>ABI</b>	<b>131</b>	<b>GRS</b>	<b>125</b>	

These Judd's are so consistently good, great shaped cattle with a some good pedigree breadth with Regent x Berkley; they are much more moderate framed than we expected and calving ease and carcass has improved with accuracy. L275 ranks in the top 10% of the breed for Heavy Grain Index (GRN) and Domestic Index (DOM), top 5% for EMA. L275 was the equal third heaviest bull at 720 kg along with L222, just behind L290 and L421, in his contemporary group off grass in early December, compared with group average of 636kg.



**21 LAWSONS INCREDIBLE L387 AI**

Birth Date: 8/07/2015 AM: AMFU NH: NHFU CA: CAFU DD: DD6%

Society ID: VLYL387 ASA: HBR Mob: LBULL-WA2 Pen: 4  
 AYRVALE BARTEL E7 TE MANIA BARTEL B219  
 Sire: **LAWSONS INCREDIBLE H803** EAGLEHAWK JEDDA B32  
 LAWSONS DINKY DI E447 LAWSONS DINKY-DI Z191  
 LAWSONS PREMIUM BEEF B774  
 GAR ULTIMATE S S OBJECTIVE T510 OT26  
 Dam: **LAWSONS ULTIMATE F252** GAR LOAD UP 1314  
 LAWSONS NEW DESIGN 1407 Z726 BON VIEW NEW DESIGN 1407  
 LAWSONS SCHWARZENEGGER B1354

December 2015 Angus GROUP BREEDPLAN EBVs									
EBVs	Calving Ease ✓				Growth and Maternal				
	DIR	DTRS	GL	BWT	200	400	600	MCW	MILK
Acc	2.6	1.8	-2.5	3.1	49	86	113	99	19
	52	42	86	75	70	71	67	63	49
EBVs	Fertility				Carcase				
	SS	DC	CWT	RIB	RUMP	EMA	RBV	IMF	
Acc	1.5	-5.9	67	-1.3	-1.1	7.5	0.3	3.1	
	73	37	59	61	61	60	56	55	
	<b>GRN</b>	<b>154</b>	<b>DOM</b>	<b>120</b>	<b>ABI</b>	<b>135</b>	<b>GRS</b>	<b>125</b>	

Back to "WA2" contemporary group. L387 is in the top 5% of the breed for Heavy Grain Index and Domestic Index (DOM), top 10% for EMA and IMF.



Hopetoun AI team – Henk Vallentgoed, Allison Watson, Georgia Henderson and Tim Faithfull.

**22 LAWSONS JUDD L463 AI**

Birth Date: 12/07/2015 AM: AMFU NH: NHC CA: CAFU DD: DD4%

Society ID: VLYL463 ASA: HBR Mob: LBULL-WA2 Pen: 4  
 TUWHARETOA REGENT D145 TE MANIA AMBASSADOR A134  
 Sire: **PARINGA JUDD J5** LAWSONS HENRY VIII Y5  
 STRATHEWEN BERKLEY WILPEN A F30 TE MANIA BERKLEY B1  
 STRATHEWEN IN FOCUS WILPEN A B41  
 LAWSONS PREDESTINED B395 GAR PREDESTINED  
 Dam: **LAWSONS PREDESTINED B395 G1264** LAWSONS FUTURE DIRECTION X783  
 LAWSONS OBJECTIVE D1105 S S OBJECTIVE T510 OT26  
 LAWSONS PINNACLE Y1216

December 2015 Angus GROUP BREEDPLAN EBVs									
EBVs	Calving Ease ✓				Growth and Maternal				
	DIR	DTRS	GL	BWT	200	400	600	MCW	MILK
Acc	0.9	0.6	-0.8	2.7	46	88	109	79	18
	46	38	85	74	69	70	65	62	48
EBVs	Fertility				Carcase				
	SS	DC	CWT	RIB	RUMP	EMA	RBV	IMF	
Acc	1.5	-7.4	67	2.0	1.9	7.7	-1.0	3.3	
	71	37	57	59	60	58	54	53	
	<b>GRN</b>	<b>153</b>	<b>DOM</b>	<b>121</b>	<b>ABI</b>	<b>138</b>	<b>GRS</b>	<b>129</b>	

Judd x Predestined, no wonder he is a good looking bull with charisma. L463 ranks in the top 5% of the breed for Heavy Grain Index, Domestic Index (DOM) and marbling (IMF) and top 10% of the breed for 400 Day Growth and EMA.



**▽ 23 LAWSONS JUDD L466 AI**

**Birth Date:** 1/07/2015 **AM:** AMFU **NH:** NHFU **CA:** CAFU **DD:** DDFU

**Society ID:** VLYL466 **ASA:** HBR **Mob:** LBULL-WA2Pen: 4

**Sire:** PARINGA JUDD J5  
 TUWHARETOA REGENT D145  
 STRATHEWEN BERKLEY WILPENA F30

**Dam:** LAWSONS TANK B1155 G795  
 LAWSONS TANK B1155  
 LAWSONS FAIR DINKUM C541

TE MANIA AMBASSADOR A134  
 LAWSONS HENRY VIII Y5  
 TE MANIA BERKLEY B1  
 STRATHEWEN IN FOCUS WILPENA B41

LAWSONS TANK X1235  
 LAWSONS NEW DESIGN 1407 Z1393  
 LAWSONS GAR FAIR DINKUM Z197  
 LAWSONS YIELD GRADE A1733

December 2015 Angus GROUP BREEDPLAN EBVs									
Calving Ease ✓			Growth and Maternal						
	DIR	DTRS	GL	BWT	200	400	600	MCW	MILK
EBVs	4.6	3.0	-7.2	0.9	40	77	101	90	18
Acc	49	41	85	75	69	70	66	63	49
Fertility			Carcase						
	SS	DC	CWT	RIB	RUMP	EMA	RBV	IMF	
EBVs	1.3	-8.1	66	1.1	0.5	7.8	-0.5	3.1	
Acc	72	40	59	60	61	59	56	54	
	<b>GRN</b>	<b>152</b>	<b>DOM</b>	<b>116</b>	<b>ABI</b>	<b>135</b>	<b>GRS</b>	<b>124</b>	



Stout bull as predicted by his Judd x Tank B1155 pedigree. Top 5% of the breed for Heavy Grain Index (GRN) and EMA, top 10% Domestic Index (DOM) and marbling (IMF).

**▽ 24 LAWSONS JUDD L408 AI**

**Birth Date:** 7/07/2015 **AM:** AMFU **NH:** NHFU **CA:** CAFU **DD:** DD3%

**Society ID:** VLYL408 **ASA:** HBR **Mob:** LBULL-WA2Pen: 4

**Sire:** PARINGA JUDD J5  
 TUWHARETOA REGENT D145  
 STRATHEWEN BERKLEY WILPENA F30

**Dam:** LAWSONS TANK B1155 G643  
 LAWSONS TANK B1155  
 LAWSONS SELECTIVE D299

TE MANIA AMBASSADOR A134  
 LAWSONS HENRY VIII Y5  
 TE MANIA BERKLEY B1  
 STRATHEWEN IN FOCUS WILPENA B41

LAWSONS TANK X1235  
 LAWSONS NEW DESIGN 1407 Z1393  
 GAR SELECTIVE  
 LAWSONS TANK B665

December 2015 Angus GROUP BREEDPLAN EBVs									
Calving Ease ✓			Growth and Maternal						
	DIR	DTRS	GL	BWT	200	400	600	MCW	MILK
EBVs	0.3	-0.6	-3.8	3.3	45	84	105	85	15
Acc	48	40	85	74	69	70	66	62	48
Fertility			Carcase						
	SS	DC	CWT	RIB	RUMP	EMA	RBV	IMF	
EBVs	1.0	-8.0	64	2.0	1.6	8.8	-0.6	3.1	
Acc	72	39	58	60	60	58	55	54	
	<b>GRN</b>	<b>150</b>	<b>DOM</b>	<b>119</b>	<b>ABI</b>	<b>135</b>	<b>GRS</b>	<b>125</b>	



These Judd's exhibit a top line as good as any sire. We think when you see these Judd sons you will just as excited as us. His progeny are doing well everywhere he has been used including China. When we purchased a share in Judd as a yearling for \$37,000 we didnt expect him to turn out as good as he has, we think he is the best balanced Regent son by a long way. L404 is in the top 5% of the breed for Heavy Grain Index, Domestic Index (DOM) and EMA, top 10% for marbling (IMF).

**▽ 25 LAWSONS JUDD L307 AI**

**Birth Date:** 4/07/2015 **AM:** AMFU **NH:** NHFU **CA:** CAFU **DD:** DD4%

**Society ID:** VLYL307 **ASA:** HBR **Mob:** LBULL-WA2Pen: 4

**Sire:** PARINGA JUDD J5  
 TUWHARETOA REGENT D145  
 STRATHEWEN BERKLEY WILPENA F30

**Dam:** LAWSONS ULTIMATE F353  
 GAR ULTIMATE  
 LAWSONS RIGHT DIRECTION D644

TE MANIA AMBASSADOR A134  
 LAWSONS HENRY VIII Y5  
 TE MANIA BERKLEY B1  
 STRATHEWEN IN FOCUS WILPENA B41

S S OBJECTIVE T510 0T26  
 GAR LOAD UP 1314  
 GAR RIGHT DIRECTION  
 LAWSONS NEW DESIGN 1407 Z409

December 2015 Angus GROUP BREEDPLAN EBVs									
Calving Ease			Growth and Maternal						
	DIR	DTRS	GL	BWT	200	400	600	MCW	MILK
EBVs	-0.6	-2.8	-4.2	3.2	49	90	114	102	16
Acc	49	41	85	75	69	70	67	62	49
Fertility			Carcase						
	SS	DC	CWT	RIB	RUMP	EMA	RBV	IMF	
EBVs	1.0	-6.2	73	0.0	-0.7	7.0	0.0	3.2	
Acc	72	38	58	60	61	59	55	54	
	<b>GRN</b>	<b>149</b>	<b>DOM</b>	<b>116</b>	<b>ABI</b>	<b>130</b>	<b>GRS</b>	<b>119</b>	



Top 5% of the breed for Heavy Grain Index (GRN) and Carcase Weight (CW), top for 10% Domestic Index (DOM), marbling (IMF) and 400 Day Growth.

**26 LAWSONS JUDD L392 AI**

Birth Date: 4/07/2015 AM: AMFU NH: NHFU CA: CAFU DD: DDF

Society ID: VLYL392 ASA: HBR Mob: LBULL-WA2Pen: 4  
 TUWHARETOA REGENT D145 TE MANIA AMBASSADOR A134  
 Sire: **PARINGA JUDD J5** LAWSONS HENRY VIII Y5  
 STRATHEWEN BERKLEY WILPEN A F30 TE MANIA BERKLEY B1  
 STRATHEWEN IN FOCUS WILPEN A B41  
 GAR NEW DESIGN 5050 B/R NEW DESIGN 036  
 Dam: **LAWSONS NEW DESIGN 5050 F497** GAR PRECISION 706  
 LAWSONS FAIR DINKUM C631 LAWSONS GAR FAIR DINKUM Z197  
 LAWSONS YIELD GRADE Z437

December 2015 Angus GROUP BREEDPLAN EBVs									
EBVs	Calving Ease ✓			Growth and Maternal					
	DIR	DTRS	GL	BWT	200	400	600	MCW	MILK
EBVs	2.4	0.8	-5.0	2.6	44	82	105	91	19
Acc	48	40	85	75	70	70	67	63	49
EBVs	Fertility			Carcase					
	SS	DC	CWT	RIB	RUMP	EMA	RBV	IMF	
EBVs	1.0	-6.8	69	-0.2	-0.8	6.9	0.4	2.9	
Acc	72	39	59	60	61	59	56	55	
	<b>GRN</b>	<b>149</b>	<b>DOM</b>	<b>118</b>	<b>ABI</b>	<b>131</b>	<b>GRS</b>	<b>122</b>	

Top 5% of the breed for Heavy Grain Index (GRN), top 10% Domestic Index (DOM), Carcase Weight (CW) and marbling (IMF). Docile nature and not surprising with Judd x 5050.



**27 LAWSONS SURE FIRE L441 AI**

Birth Date: 5/07/2015 AM: AMFU NH: NHFU CA: CAFU DD: DD7%

Society ID: VLYL441 ASA: HBR Mob: LBULL-WA2Pen: 4  
 CONNEALY IN SURE 8524 MYTTY IN FOCUS  
 Sire: **GAR SURE FIRE** ENTREENA OF CONANGA 657  
 CHAIR ROCK 5050 GAR 8086 GAR NEW DESIGN 5050  
 CHAIR ROCK GRID MAKER 2107  
 LAWSONS TANK B1155  
 Dam: **LAWSONS TANK B1155 G1259** LAWSONS NEW DESIGN 1407 Z1393  
 LAWSONS SOLUTION D161 GAR SOLUTION  
 LAWSONS INTEGRITY B1455

December 2015 Angus GROUP BREEDPLAN EBVs									
EBVs	Calving Ease ✓			Growth and Maternal					
	DIR	DTRS	GL	BWT	200	400	600	MCW	MILK
EBVs	2.1	1.6	-4.4	3.2	46	85	103	77	19
Acc	49	38	85	75	69	70	66	62	51
EBVs	Fertility			Carcase					
	SS	DC	CWT	RIB	RUMP	EMA	RBV	IMF	
EBVs	2.6	-6.8	63	-0.8	-1.4	7.4	1.5	2.5	
Acc	72	35	59	61	60	60	55	55	
	<b>GRN</b>	<b>150</b>	<b>DOM</b>	<b>128</b>	<b>ABI</b>	<b>135</b>	<b>GRS</b>	<b>126</b>	

This Sure Fire x Dinky-Di is as quiet as a church mouse, neat bull. Top 1% of the breed for Domestic Index (DOM), top 5% for Heavy Grain Index (GRN), top 10% for EMA.



Have a look at L441 as yearling on page 9 – these boys are built to convert grass.

**28 LAWSONS SURE FIRE L322 AI**

Birth Date: 3/07/2015 AM: AMFU NH: NHFU CA: CAFU DD: DDFU

Society ID: VLYL322 ASA: HBR Mob: LBULL-WA2Pen: 4  
 CONNEALY IN SURE 8524 MYTTY IN FOCUS  
 Sire: **GAR SURE FIRE** ENTREENA OF CONANGA 657  
 CHAIR ROCK 5050 GAR 8086 GAR NEW DESIGN 5050  
 CHAIR ROCK GRID MAKER 2107  
 LAWSONS TANK X1235  
 Dam: **LAWSONS TANK F399** GAR PINNACLE 7708  
 LAWSONS SCHWARZENEGGER C86 YTHANBRAE NEW DESIGN 036 U89  
 TEHAMA SCHWARZENEGGER N600  
 LAWSONS NEW DESIGN 1407 Z1465

December 2015 Angus GROUP BREEDPLAN EBVs									
EBVs	Calving Ease ✓			Growth and Maternal					
	DIR	DTRS	GL	BWT	200	400	600	MCW	MILK
EBVs	1.9	2.0	-3.7	3.6	46	86	105	90	17
Acc	49	38	85	75	69	70	66	62	51
EBVs	Fertility			Carcase					
	SS	DC	CWT	RIB	RUMP	EMA	RBV	IMF	
EBVs	1.6	-5.3	70	-1.4	-2.1	8.7	1.8	2.3	
Acc	72	35	59	61	60	59	56	55	
	<b>GRN</b>	<b>145</b>	<b>DOM</b>	<b>126</b>	<b>ABI</b>	<b>131</b>	<b>GRS</b>	<b>123</b>	

Retaining semen marketing rights and 50% revenue sharing interest.

New world-leading genetics here with Sure Fire x Tank X1235 and pedigree features maternal powerhouses GAR New Design 5050 and Tehama Schwarzenegger N600. Wow, what a beautiful looking bull and you know what he smashes it on every economic trait as well! L322 is in the top 1% of the breed for Domestic Index (DOM), top 10% for Heavy Grain Index (GRN) and Carcase Weight (CW), top 5% for EMA.



**29 LAWSONS JUDD L398 AI**

Birth Date: 28/06/2015 AM: AMFU NH: NHFU CA: CAFU DD: DDF

Society ID: VLYL398 ASA: HBR Mob: LBULL-WA2Pen: 4

TUWHARETOA REGENT D145 TE MANIA AMBASSADOR A134  
 Sire: **PARINGA JUDD J5** LAWSONS HENRY VIII Y5  
 STRATHEWEN BERKLEY WILPENA F30 TE MANIA BERKLEY B1  
 STRATHEWEN IN FOCUS WILPENA B41  
 GAR NEW DESIGN 5050 B/R NEW DESIGN 036  
 Dam: **LAWSONS NEW DESIGN 5050 E1101** GAR PRECISION 706  
 LAWSONS ROMEO C114 LAWSONS ROMEO A754  
 LAWSONS YIELD GRADE Z1340

December 2015 Angus GROUP BREEDPLAN EBVs									
EBVs	Calving Ease ✓			Growth and Maternal					
	DIR	DTRS	GL	BWT	200	400	600	MCW	MILK
EBVs	<b>1.9</b>	<b>0.0</b>	<b>-4.7</b>	<b>2.6</b>	<b>42</b>	<b>81</b>	<b>102</b>	<b>87</b>	<b>18</b>
Acc	48	39	67	65	65	66	62	58	49
EBVs	Fertility				Carcase				
	SS	DC	CWT	RIB	RUMP	EMA	RBV	IMF	
EBVs	<b>1.6</b>	<b>-7.4</b>	<b>67</b>	<b>0.9</b>	<b>0.3</b>	<b>8.1</b>	<b>0.1</b>	<b>2.9</b>	
Acc	57	37	55	54	53	51	50	51	
	<b>GRN</b>	<b>148</b>	<b>DOM</b>	<b>118</b>	<b>ABI</b>	<b>132</b>	<b>GRS</b>	<b>122</b>	

Top 5% of the breed for Heavy Grain Index (GRN) and EMA, top 10% Domestic Index (DOM) and marbling (IMF).



**30 LAWSONS JUDD L443 AI**

Birth Date: 9/07/2015 AM: AMFU NH: NHFU CA: CAFU DD: DDF

Society ID: VLYL443 ASA: HBR Mob: LBULL-WA2Pen: 5

TUWHARETOA REGENT D145 TE MANIA AMBASSADOR A134  
 Sire: **PARINGA JUDD J5** LAWSONS HENRY VIII Y5  
 STRATHEWEN BERKLEY WILPENA F30 TE MANIA BERKLEY B1  
 STRATHEWEN IN FOCUS WILPENA B41  
 LAWSONS TANK B1155 LAWSONS TANK X1235  
 Dam: **LAWSONS TANK B1155 G1050** LAWSONS NEW DESIGN 1407 Z1393  
 LAWSONS SELECTIVE D201 GAR SELECTIVE  
 LAWSONS SOLUTION B415

December 2015 Angus GROUP BREEDPLAN EBVs									
EBVs	Calving Ease ✓			Growth and Maternal					
	DIR	DTRS	GL	BWT	200	400	600	MCW	MILK
EBVs	<b>2.0</b>	<b>0.3</b>	<b>-3.2</b>	<b>2.8</b>	<b>44</b>	<b>83</b>	<b>107</b>	<b>95</b>	<b>19</b>
Acc	47	40	85	67	68	69	64	58	49
EBVs	Fertility				Carcase				
	SS	DC	CWT	RIB	RUMP	EMA	RBV	IMF	
EBVs	<b>1.9</b>	<b>-6.5</b>	<b>67</b>	<b>-0.7</b>	<b>-1.8</b>	<b>6.6</b>	<b>0.6</b>	<b>2.8</b>	
Acc	72	39	57	60	61	59	55	54	
	<b>GRN</b>	<b>147</b>	<b>DOM</b>	<b>117</b>	<b>ABI</b>	<b>129</b>	<b>GRS</b>	<b>119</b>	

Top 10% of the breed for Heavy Grain Index (GRN) and Domestic Index (DOM).



**31 LAWSONS JUDD L395 AI**

Birth Date: 30/06/2015 AM: AMFU NH: NHFU CA: CAFU DD: DDF

Society ID: VLYL395 ASA: HBR Mob: LBULL-WA2Pen: 5

TUWHARETOA REGENT D145 TE MANIA AMBASSADOR A134  
 Sire: **PARINGA JUDD J5** LAWSONS HENRY VIII Y5  
 STRATHEWEN BERKLEY WILPENA F30 TE MANIA BERKLEY B1  
 STRATHEWEN IN FOCUS WILPENA B41  
 HYLINE RIGHT TIME 338 LEACHMAN RIGHT TIME  
 Dam: **LAWSONS RIGHT TIME F795** HYLINE PRIDE 265  
 LAWSONS NEW DESIGN 1407 A271 LAWSONS GAR EVEREST Y73

December 2015 Angus GROUP BREEDPLAN EBVs									
EBVs	Calving Ease ✓			Growth and Maternal					
	DIR	DTRS	GL	BWT	200	400	600	MCW	MILK
EBVs	<b>2.8</b>	<b>1.3</b>	<b>-5.2</b>	<b>2.1</b>	<b>41</b>	<b>83</b>	<b>103</b>	<b>66</b>	<b>23</b>
Acc	49	43	85	74	69	70	66	62	50
EBVs	Fertility				Carcase				
	SS	DC	CWT	RIB	RUMP	EMA	RBV	IMF	
EBVs	<b>0.6</b>	<b>-7.6</b>	<b>65</b>	<b>1.7</b>	<b>2.3</b>	<b>6.3</b>	<b>-1.0</b>	<b>2.6</b>	
Acc	72	42	58	59	59	50	53	53	
	<b>GRN</b>	<b>138</b>	<b>DOM</b>	<b>117</b>	<b>ABI</b>	<b>130</b>	<b>GRS</b>	<b>124</b>	

L395 is in the top 10% of the breed for Domestic Index (DOM). We believe kilograms per hectare drives profitability and this boy did his fair share of grass conversion this year - ranking 4th heaviest off grass in December at 700kg compared to his group average of 643 kg. This is all "crunched" in Breedplan to provide you with a standard way of comparing bulls between bulls, years and across herds and countries.

*When we compared our 2016 sale bulls to 14 WA studs and 579 bulls we were pleasantly surprised to see our bulls have more growth potential (despite most WA bulls being much older and heavier actual weights). More importantly they did it with less birth weight and significantly lower Mature Cow Weight (MCW). The majority of Angus studs still do not even submit mature cow weights at weaning, which simply means they don't even measure the only Breedplan trait that involves input costs and is the most important driver of fertility.*



**32 LAWSONS ANTICIPATION L309 AI**

Birth Date: 1/07/2015 AM: AMFU NH: NHFU CA: CAFU DD: DD1%

Society ID: VLYL309 ASA: HBR Mob: LBULL-WA2Pen: 5

Sire: **GAR ANTICIPATION 7261**  
MCC DAYBREAK BOYD NEW DAY 8005  
GAR 5050 NEW DESIGN 0530 MCC MISS FOCUS 134  
GAR NEW DESIGN 5050  
LAWSONS NEW DESIGN 1407 D18 DRMCTR OBJECTIVE 7J57

Dam: **LAWSONS AMBUSH F248**  
B/R AMBUSH 28 ROCKN D AMBUSH 1531  
LAWSONS NEW DESIGN 1407 D18 B/R RUBY OF TIFFANY 8250  
LAWSONS TANK B1328

December 2015 Angus GROUP BREEDPLAN EBVs									
EBVs	Calving Ease ✓				Growth and Maternal				
	DIR	DTRS	GL	BWT	200	400	600	MCW	MILK
Acc	3.6	2.9	-6.0	2.4	46	89	109	95	17
	52	46	85	75	70	70	68	63	51
EBVs	Fertility				Carcase				
	SS	DC	CWT	RIB	RUMP	EMA	RBV	IMF	
Acc	0.7	-3.6	65	-2.6	-3.8	10.1	2.5	2.5	
	73	36	59	61	61	60	56	55	
	<b>GRN</b>	<b>154</b>	<b>DOM</b>	<b>131</b>	<b>ABI</b>	<b>136</b>	<b>GRS</b>	<b>127</b>	

#5 ranked bull in the Sale for Domestic Index and top 1% percentile ranking in the Angus breed, top 5% of the breed for Heavy Grain Index (GRN) and 400 Day Growth. The #3 EMA bull in the Sale at +10.1, top 1% of the breed.



**33 LAWSONS JUDD L338 AI**

Birth Date: 5/07/2015 AM: AMFU NH: NHFU CA: CAFU DD: DDFU

Society ID: VLYL338 ASA: HBR Mob: LBULL-WA2Pen: 5

Sire: **PARINGA JUDD J5**  
TUWHARETOA REGENT D145 TE MANIA AMBASSADOR A134  
LAWSONS HENRY VIII Y5  
STRATHEWEN BERKLEY WILPEN A F30 TE MANIA BERKLEY B1  
STRATHEWEN IN FOCUS WILPEN A B41

Dam: **LAWSONS TANK B1155**  
LAWSONS TANK B1155 G1085 LAWSONS TANK X1235  
LAWSONS EQUATOR D313 LAWSONS NEW DESIGN 1407 Z1393  
LAWSONS SOLUTION B325

December 2015 Angus GROUP BREEDPLAN EBVs									
EBVs	Calving Ease ✓				Growth and Maternal				
	DIR	DTRS	GL	BWT	200	400	600	MCW	MILK
Acc	2.9	1.0	-4.4	1.0	42	81	101	78	21
	48	40	85	74	69	70	66	62	48
EBVs	Fertility				Carcase				
	SS	DC	CWT	RIB	RUMP	EMA	RBV	IMF	
Acc	2.3	-8.0	64	1.7	1.1	6.3	-0.5	2.9	
	71	39	58	59	60	58	55	54	
	<b>GRN</b>	<b>144</b>	<b>DOM</b>	<b>118</b>	<b>ABI</b>	<b>131</b>	<b>GRS</b>	<b>122</b>	

Top 10% of the breed for Heavy Grain Index (GRN), Domestic Index (DOM) and for marbling (IMF).



**34 LAWSONS INCREDIBLE L407 AI**

Birth Date: 4/07/2015 AM: AMFU NH: NH4% CA: CAFU DD: DDF

Society ID: VLYL407 ASA: APR Mob: LBULL-WA2Pen: 5

Sire: **LAWSONS INCREDIBLE H803**  
AYRVALE BARTEL E7 TE MANIA BARTEL B219  
LAWSONS DINKY DI E447 EAGLEHAWK JEDDA B32  
LAWSONS DINKY-DI Z191  
LAWSONS PREMIUM BEEF B774

Dam: **LAWSONS NEW DAY G581**  
B/R NEW DAY 454 BOYD NEW DAY 8005  
LAWSONS NEW DESIGN 5050 E1141 B/R RUBY 1224  
GAR NEW DESIGN 5050  
LAWSONS ROMEO C465

December 2015 Angus GROUP BREEDPLAN EBVs									
EBVs	Calving Ease ✓				Growth and Maternal				
	DIR	DTRS	GL	BWT	200	400	600	MCW	MILK
Acc	3.1	2.1	-5.8	3.0	46	83	105	86	20
	51	40	85	75	69	70	66	63	49
EBVs	Fertility				Carcase				
	SS	DC	CWT	RIB	RUMP	EMA	RBV	IMF	
Acc	0.6	-5.1	64	-0.4	-0.5	4.6	0.0	3.4	
	72	35	58	60	61	59	55	55	
	<b>GRN</b>	<b>146</b>	<b>DOM</b>	<b>118</b>	<b>ABI</b>	<b>128</b>	<b>GRS</b>	<b>119</b>	

Incredible x New Day pedigree should appeal to most breeders; top 10% of the breed for Heavy Grain Index (GRN) and Domestic Index (DOM), top 5% for marbling (IMF).



**35 LAWSONS INCREDIBLE L391 AI**  
 Birth Date: 5/07/2015 AM: AM3% NH: NH3% CA: CA3% DD: DD2%  
 Society ID: VLYL391 ASA: APR Mob: LBULL-WA2Pen: 5  
 AYRVALE BARTEL E7 TE MANIA BARTEL B219  
 Sire: **LAWSONS INCREDIBLE H803** EAGLEHAWK JEDDA B32  
 LAWSONS DINKY-DI Z191  
 LAWSONS PREMIUM BEEF B774  
 LAWSONS DINKY DI E447  
 TC TOTAL 410 BON VIEW NEW DESIGN 208  
 TC ERICA EILEEN 2047  
 Dam: **LAWSONS E1510**



December 2015 Angus GROUP BREEDPLAN EBVs									
EBVs	Calving Ease ✓			Growth and Maternal					
	DIR	DTRS	GL	BWT	200	400	600	MCW	MILK
EBVs	1.0	2.9	-3.4	3.6	51	88	113	98	17
Acc	49	39	84	64	66	68	62	56	49
EBVs	Fertility			Carcase					
	SS	DC	CWT	RIB	RUMP	EMA	RBV	IMF	
EBVs	2.5	-4.0	69	-1.2	-1.0	6.9	0.6	2.9	
Acc	71	35	55	58	59	57	53	52	
	<b>GRN</b>	<b>142</b>	<b>DOM</b>	<b>119</b>	<b>ABI</b>	<b>128</b>	<b>GRS</b>	<b>121</b>	

Attractive, leading edge Incredible son with a powerful phenotype and a standout bull. L391 is in the top 5% for Domestic Index (DOM), top 10% of the breed for Heavy Grain Index (GRN), Carcase Weight (CW), marbling (IMF) and 400 Day Growth. Third heaviest off grass in December at 708 kg versus group average of 643 kg.

**36 LAWSONS JUDD L310 AI**  
 Birth Date: 4/07/2015 AM: AMF NH: NHFU CA: CAFU DD: DDF  
 Society ID: VLYL310 ASA: HBR Mob: LBULL-WA2Pen: 5  
 TUWHARETOA REGENT D145 TE MANIA AMBASSADOR A134  
 Sire: **PARINGA JUDD J5** LAWSONS HENRY VIII Y5  
 TE MANIA BERKLEY B1  
 STRATHEWEN BERKLEY WILPENA F30 STRATHEWEN IN FOCUS WILPENA B41  
 LAWSONS ROMEO A754 GAR PREDESTINED  
 LAWSONS ROCKN D AMBUSH X126  
 Dam: **LAWSONS ROMEO F518** GAR SOLUTION  
 LAWSONS SOLUTION C442 LAWSONS GAR NEW DESIGN 1407 A969

**37 LAWSONS JUDD L304 AI**  
 Birth Date: 2/07/2015 AM: AMFU NH: NHFU CA: CAFU DD: DDF  
 Society ID: VLYL304 ASA: APR Mob: LBULL-WA2Pen: 5  
 TUWHARETOA REGENT D145 TE MANIA AMBASSADOR A134  
 Sire: **PARINGA JUDD J5** LAWSONS HENRY VIII Y5  
 TE MANIA BERKLEY B1  
 STRATHEWEN BERKLEY WILPENA F30 STRATHEWEN IN FOCUS WILPENA B41  
 LAWSONS DINKY-DI Z191 BON VIEW NEW DESIGN 1407  
 Dam: **LAWSONS DINKY-DI F343** GAR PRECISION 1900  
 LAWSONS EQUATOR D837 WILSONS DOWN EQUATOR V191  
 LAWSONS YIELD GRADE Z1548

December 2015 Angus GROUP BREEDPLAN EBVs									
EBVs	Calving Ease ✓			Growth and Maternal					
	DIR	DTRS	GL	BWT	200	400	600	MCW	MILK
EBVs	2.3	0.1	-2.4	2.7	41	77	95	80	16
Acc	48	40	85	74	68	66	64	61	49
EBVs	Fertility			Carcase					
	SS	DC	CWT	RIB	RUMP	EMA	RBV	IMF	
EBVs	1.5	-8.2	61	1.3	1.2	5.7	-0.9	3.2	
Acc	55	37	56	54	53	51	50	50	
	<b>GRN</b>	<b>141</b>	<b>DOM</b>	<b>113</b>	<b>ABI</b>	<b>126</b>	<b>GRS</b>	<b>116</b>	

December 2015 Angus GROUP BREEDPLAN EBVs									
EBVs	Calving Ease ✓			Growth and Maternal					
	DIR	DTRS	GL	BWT	200	400	600	MCW	MILK
EBVs	4.8	2.4	-4.6	1.3	42	80	103	80	21
Acc	49	42	85	75	69	70	66	62	49
EBVs	Fertility			Carcase					
	SS	DC	CWT	RIB	RUMP	EMA	RBV	IMF	
EBVs	2.4	-8.0	66	0.8	1.2	3.0	-0.9	2.9	
Acc	72	41	59	60	61	59	56	54	
	<b>GRN</b>	<b>141</b>	<b>DOM</b>	<b>114</b>	<b>ABI</b>	<b>128</b>	<b>GRS</b>	<b>119</b>	

Another impressive Judd, L310 is in the top 10% of the breed for Heavy Grain Index, top 5% for marbling (IMF).

Top 10% of the breed for Heavy Grain Index and marbling (IMF).

**38 LAWSONS INCREDIBLE L436 AI**  
 Birth Date: 9/07/2015 AM: AMFU NH: NH1% CA: CAFU DD: DD8%  
 Society ID: VLYL436 ASA: HBR Mob: LBULL-WA2Pen: 5  
 AYRVALE BARTEL E7 TE MANIA BARTEL B219  
 Sire: **LAWSONS INCREDIBLE H803** EAGLEHAWK JEDDA B32  
 LAWSONS DINKY-DI Z191  
 LAWSONS PREMIUM BEEF B774  
 LAWSONS DINKY DI E447  
 LAWSONS TANK X1235 GAR PINNACLE 7708  
 YTHANBRAE NEW DESIGN 036 U89  
 Dam: **LAWSONS TANK G1130** YTHANBRAE ROCKY W129  
 LAWSONS ROCKY W129 A993 LAWSONS NEW DESIGN 1407 Y1705



December 2015 Angus GROUP BREEDPLAN EBVs									
EBVs	Calving Ease ✓			Growth and Maternal					
	DIR	DTRS	GL	BWT	200	400	600	MCW	MILK
EBVs	2.4	2.8	-2.7	2.5	43	79	99	82	19
Acc	52	42	85	75	70	71	67	63	49
EBVs	Fertility			Carcase					
	SS	DC	CWT	RIB	RUMP	EMA	RBV	IMF	
EBVs	0.1	-4.6	66	-1.6	-1.8	7.1	0.3	3.3	
Acc	73	39	59	61	62	60	57	56	
	<b>GRN</b>	<b>140</b>	<b>DOM</b>	<b>116</b>	<b>ABI</b>	<b>123</b>	<b>GRS</b>	<b>114</b>	

It doesn't get any better than this - Incredible x Tank X1235. You know whenever you see Tank in the maternal pedigree it will feature his distinctive heavy muscle set and early growth; bulls like Tank and Incredible that rose out of tough contemporaries and out performed 1,000 bulls in their drop have to have something special in their genetic DNA make-up. Our "pressure-cooker" system is still a more reliable way to identify superior performance animals than spending money on 50k DNA testing, but we keep an open mind on emerging technology.

**39 LAWSONS INCREDIBLE L320 AI**

Birth Date: 29/06/2015 AM: AMFU NH: NH5% CA: CAFU DD: DD4%

Society ID: VLYL320 ASA: HBR Mob: LBULL-WA2Pen: 6

Sire: **LAWSONS INCREDIBLE H803**  
 AYRVALE BARTEL E7  
 LAWSONS DINKY DI E447  
 TE MANIA BARTEL B219  
 EAGLEHAWK JEDDA B32  
 LAWSONS DINKY-DI Z191  
 LAWSONS PREMIUM BEEF B774  
 Dam: **LAWSONS EQUATOR E1147**  
 WILSONS DOWN EQUATOR V191  
 LAWSONS SCHWARZENEGGER C510  
 PAPA EQUATOR 2928  
 WILCO QUEENIE S9 WLCS9  
 TEHAMA SCHWARZENEGGER N600  
 LAWSONS INTEGRITY A1701

December 2015 Angus GROUP BREEDPLAN EBVs									
EBVs	Calving Ease ✓				Growth and Maternal				
	DIR	DTRS	GL	BWT	200	400	600	MCW	MILK
Acc	3.3	2.8	-5.0	3.3	48	86	120	118	23
	51	40	85	74	69	70	66	63	48
EBVs	Fertility				Carcase				
	SS	DC	CWT	RIB	RUMP	EMA	RBV	IMF	
Acc	2.9	-5.7	75	-1.8	-1.3	2.6	0.4	2.3	
	72	36	58	60	61	59	55	55	
	<b>GRN</b>	<b>140</b>	<b>DOM</b>	<b>111</b>	<b>ABI</b>	<b>126</b>	<b>GRS</b>	<b>118</b>	

Top 10% of the breed for Heavy Grain Index and 600 Day Growth, top 5% for Carcase Weight (CW).



John Locke, Harry Lawson and Rodney Locke at Locke's picturesque Cape Le Grande property near Esperence. John Locke has done a fantastic job with his performance recorded herd making disciplined breeding decisions for generations.

**40 LAWSONS SURE FIRE L404 AI**

Birth Date: 2/07/2015 AM: AMFU NH: NHFU CA: CAFU DD: DDFU

Society ID: VLYL404 ASA: HBR Mob: LBULL-WA2Pen: 6

Sire: **GAR SURE FIRE**  
 CONNEALY IN SURE 8524  
 CHAIR ROCK 5050 GAR 8086  
 MYTTY IN FOCUS  
 ENTREENA OF CONANGA 657  
 GAR NEW DESIGN 5050  
 CHAIR ROCK GRID MAKER 2107  
 Dam: **LAWSONS PREDESTINED B395 G1100**  
 LAWSONS PREDESTINED B395  
 LAWSONS OBJECTIVE D811  
 GAR PREDESTINED  
 LAWSONS FUTURE DIRECTION X783  
 S S OBJECTIVE T510 OT26  
 LAWSONS NEW DESIGN 1407 Z1140

December 2015 Angus GROUP BREEDPLAN EBVs									
EBVs	Calving Ease ✓				Growth and Maternal				
	DIR	DTRS	GL	BWT	200	400	600	MCW	MILK
Acc	2.1	2.1	-4.6	3.8	47	80	103	80	18
	47	35	85	74	69	70	65	61	50
EBVs	Fertility				Carcase				
	SS	DC	CWT	RIB	RUMP	EMA	RBV	IMF	
Acc	1.7	-7.1	59	1.3	1.2	7.7	0.8	2.1	
	71	31	58	59	57	58	53	54	
	<b>GRN</b>	<b>138</b>	<b>DOM</b>	<b>121</b>	<b>ABI</b>	<b>132</b>	<b>GRS</b>	<b>126</b>	

Cracking looking Sure Fire x Predestined B395 son; top 5% for Domestic Index (DOM), top 10% for EMA.



**41 LAWSONS SURE FIRE L373 AI**

Birth Date: 8/07/2015 AM: AMFU NH: NHFU CA: CAFU DD: DDF

Society ID: VLYL373 ASA: HBR Mob: LBULL-WA2Pen: 6

Sire: **GAR SURE FIRE**  
 CONNEALY IN SURE 8524  
 CHAIR ROCK 5050 GAR 8086  
 MYTTY IN FOCUS  
 ENTREENA OF CONANGA 657  
 GAR NEW DESIGN 5050  
 CHAIR ROCK GRID MAKER 2107  
 Dam: **LAWSONS HENRY VIII F91**  
 YTHANBRAE HENRY VIII  
 LAWSONS SOLUTION D681  
 B/R NEW DESIGN 036  
 GAR MAX 678  
 GAR SOLUTION  
 LAWSONS INTEGRITY A673

December 2015 Angus GROUP BREEDPLAN EBVs									
EBVs	Calving Ease ✓				Growth and Maternal				
	DIR	DTRS	GL	BWT	200	400	600	MCW	MILK
Acc	1.8	1.3	-2.3	2.9	42	78	95	68	20
	50	39	85	75	70	71	67	62	51
EBVs	Fertility				Carcase				
	SS	DC	CWT	RIB	RUMP	EMA	RBV	IMF	
Acc	2.2	-6.6	61	-1.1	-1.8	6.0	1.2	2.7	
	73	37	59	61	61	60	56	56	
	<b>GRN</b>	<b>140</b>	<b>DOM</b>	<b>120</b>	<b>ABI</b>	<b>125</b>	<b>GRS</b>	<b>116</b>	

Top 5% for Domestic Index (DOM), top 10% of the breed for Heavy Grain Index (GRN).



Nick Bagshaw's herd at Boyup Brook has achieved fantastic results using a simple Sire-Mate approach.

**▽ 42 LAWSONS SURE FIRE L430 AI**

**Birth Date:** 2/07/2015 **AM:** AMFU **NH:** NHF **CA:** CAFU **DD:** DDF

**Society ID:** VLYL430 **ASA:** APR **Mob:** LBULL-WA2Pen: 6

**Sire:** GAR SURE FIRE  
 CONNEALY IN SURE 8524  
 CHAIR ROCK 5050 GAR 8086  
 GAR PREDESTINED

**Dam:** LAWSONS PREDESTINED G618  
 LAWSONS REVOLUTION D847

MYTTY IN FOCUS  
 ENTREENA OF CONANGA 657  
 GAR NEW DESIGN 5050  
 CHAIR ROCK GRID MAKER 2107  
 B/R NEW DESIGN 036  
 GAR EXT 4206  
 IDEAL 4355 OF 0T26 2440 (RITO REVOLUTION)  
 LAWSONS NEW DESIGN 1407 Z1434

December 2015 Angus GROUP BREEDPLAN EBVs									
EBVs	Calving Ease ✓			Growth and Maternal					
	DIR	DTRS	GL	BWT	200	400	600	MCW	MILK
EBVs	2.8	2.8	-4.1	2.9	45	80	98	69	19
Acc	49	38	85	74	69	70	65	62	51
EBVs	Fertility				Carcase				
	SS	DC	CWT	RIB	RUMP	EMA	RBV	IMF	
EBVs	1.6	-4.9	60	-0.9	-1.9	9.8	2.4	1.9	
Acc	71	36	58	60	60	59	55	55	
	<b>GRN</b>	<b>135</b>	<b>DOM</b>	<b>126</b>	<b>ABI</b>	<b>128</b>	<b>GRS</b>	<b>124</b>	



Top 1% of the breed for Domestic Index (DOM), top 5% for EMA.

**▽ 43 LAWSONS SURE FIRE L458 AI**

**Birth Date:** 8/07/2015 **AM:** AMFU **NH:** NHFU **CA:** CAFU **DD:** DD3%

**Society ID:** VLYL458 **ASA:** HBR **Mob:** LBULL-WA2Pen: 6

**Sire:** GAR SURE FIRE  
 CONNEALY IN SURE 8524  
 CHAIR ROCK 5050 GAR 8086

**Dam:** LAWSONS TANK B1155  
 LAWSONS TANK B1155 G625  
 LAWSONS GRADE UP D83

MYTTY IN FOCUS  
 ENTREENA OF CONANGA 657  
 GAR NEW DESIGN 5050  
 CHAIR ROCK GRID MAKER 2107  
 LAWSONS TANK X1235  
 LAWSONS NEW DESIGN 1407 Z1393  
 THOMAS GRADE UP  
 LAWSONS CONSISTENCE B1023

December 2015 Angus GROUP BREEDPLAN EBVs									
EBVs	Calving Ease ✓			Growth and Maternal					
	DIR	DTRS	GL	BWT	200	400	600	MCW	MILK
EBVs	1.8	1.9	-3.1	2.7	45	83	104	82	20
Acc	49	38	85	74	69	70	65	62	50
EBVs	Fertility				Carcase				
	SS	DC	CWT	RIB	RUMP	EMA	RBV	IMF	
EBVs	2.8	-7.3	62	1.1	0.8	6.7	0.6	2.2	
Acc	72	35	58	61	60	59	55	55	
	<b>GRN</b>	<b>139</b>	<b>DOM</b>	<b>121</b>	<b>ABI</b>	<b>131</b>	<b>GRS</b>	<b>125</b>	



Breedplan may be currently understating the carcass potential in Sure Fire, but we are all over it! L458 is a magnificent young bull, top 5% for Domestic Index (DOM), top 10% of the breed for Heavy Grain Index (GRN).

**▽ 44 LAWSONS INTENSITY L319 AI**

**Birth Date:** 3/07/2015 **AM:** AMFU **NH:** NHFU **CA:** CAFU **DD:** DDFU

**Society ID:** VLYL319 **ASA:** HBR **Mob:** LBULL-WA2Pen: 6

**Sire:** HPCA INTENSITY 7102  
 GAR INGENUITY  
 GAR PREDESTINED 287L

**Dam:** LAWSONS EQUATOR E1142  
 WILSONS DOWN EQUATOR V191  
 LAWSONS SCHWARZENEGGER C754

GAR NEW DESIGN 5050  
 GAR OBJECTIVE 1067  
 GAR PREDESTINED  
 GAR OBJECTIVE 1885  
 PAPA EQUATOR 2928  
 WILCO QUEENIE S9 WLCS9  
 TELHAMA SCHWARZENEGGER N600  
 LAWSONS GAR TRAVELER T510 X650

December 2015 Angus GROUP BREEDPLAN EBVs									
EBVs	Calving Ease			Growth and Maternal					
	DIR	DTRS	GL	BWT	200	400	600	MCW	MILK
EBVs	-4.9	-4.1	-2.9	7.1	62	108	136	118	18
Acc	50	37	85	75	70	70	66	62	51
EBVs	Fertility				Carcase				
	SS	DC	CWT	RIB	RUMP	EMA	RBV	IMF	
EBVs	0.8	-3.8	83	-2.2	-1.7	5.6	0.6	2.6	
Acc	72	34	59	61	61	60	56	55	
	<b>GRN</b>	<b>137</b>	<b>DOM</b>	<b>115</b>	<b>ABI</b>	<b>123</b>	<b>GRS</b>	<b>117</b>	



Lawsns Bartel E7 J246, owned by Gerald Curkpatrick, Albany. It's good to see how our bulls grow out and monitor longevity.

Highest 400 and 600 Day Growth bull in the Sale, top 1% of the breed for these growth predictions plus Carcass Weight (CW). L319 is #2 ranked bull in the Sale for Carcass Weight plus top 10% of the breed for Domestic Index (DOM). More birth weight (BW) in L319, ideal for cows that need a big lift in growth.

**45 LAWSONS ANTICIPATION L461 AI**

Birth Date: 7/07/2015 AM: AMFU NH: NHFU CA: CAFU DD: DD3%  
 Society ID: VLYL461 ASA: APR Mob: LBULL-WA2Pen: 6  
 Sire: MCC DAYBREAK BOYD NEW DAY 8005  
 GAR ANTICIPATION 7261 MCC MISS FOCUS 134  
 GAR 5050 NEW DESIGN 0530 GAR NEW DESIGN 5050  
 DRMCTR OBJECTIVE 7J57  
 Dam: TC TOTAL 410 BON VIEW NEW DESIGN 208  
 LAWSONS TOTAL G726 TC ERICA EILEEN 2047  
 LAWSONS FAIR DINKUM C918 LAWSONS GAR FAIR DINKUM Z197  
 LAWSONS TANK A783

December 2015 Angus GROUP BREEDPLAN EBVs									
EBVs	Calving Ease ✓			Growth and Maternal					
	DIR	DTRS	GL	BWT	200	400	600	MCW	MILK
EBVs	2.4	1.7	-4.1	1.6	45	80	97	76	17
Acc	52	46	63	74	70	70	68	63	52
EBVs	Fertility			Carcase					
	SS	DC	CWT	RIB	RUMP	EMA	RBV	IMF	
EBVs	0.0	-4.1	57	-0.6	-1.4	11.6	1.2	2.8	
Acc	73	35	59	61	61	60	56	55	
	GRN	137	DOM	122	ABI	126	GRS	121	

L461 is the #1 EMA bull in the Sale at +11.6, top 1% of the breed plus top 5% for Domestic Index (DOM). A beast of a bull with incredible muscle expression in his top line and butt shape.



**46 LAWSONS ANTICIPATION L383 AI**

Birth Date: 9/07/2015 AM: AMFU NH: NH4% CA: CAFU DD: DDF  
 Society ID: VLYL383 ASA: APR Mob: LBULL-WA2Pen: 6  
 Sire: MCC DAYBREAK BOYD NEW DAY 8005  
 GAR ANTICIPATION 7261 MCC MISS FOCUS 134  
 GAR 5050 NEW DESIGN 0530 GAR NEW DESIGN 5050  
 DRMCTR OBJECTIVE 7J57  
 Dam: LAWSONS DINKY-DI Z191 BON VIEW NEW DESIGN 1407  
 LAWSONS DINKY-DI F45 GAR PRECISION 1900  
 LAWSONS REVOLUTION D1270 IDEAL 4355 OF OT26 2440 (RITO REVOLUTION)  
 LAWSONS PINNACLE X1371

December 2015 Angus GROUP BREEDPLAN EBVs									
EBVs	Calving Ease			Growth and Maternal					
	DIR	DTRS	GL	BWT	200	400	600	MCW	MILK
EBVs	-0.3	-1.4	-0.9	5.0	51	86	115	95	16
Acc	52	46	85	75	70	71	68	63	52
EBVs	Fertility			Carcase					
	SS	DC	CWT	RIB	RUMP	EMA	RBV	IMF	
EBVs	1.2	-3.1	63	-1.3	-2.7	10.3	2.4	1.9	
Acc	73	36	59	61	61	60	56	55	
	GRN	133	DOM	117	ABI	124	GRS	121	

The #2 EMA bull in the Sale at +10.3, top 1% of the breed. Top 10% of the breed for Domestic Index (DOM).



Col Thexton, Bevam Ravenhill and Jono Bendotti, Pemberton, WA.

Col Thexton, Independent Rural Agents, one of WA's most experienced and renowned Auctions Plus Assessors made the comment recently that he can see the additional muscle coming through in steer progeny from clients using Lawson's Angus bulls. They are only going to continue to improve Col! Fantastic to see the results of recent IRA Auctions Plus Sale on 5 December 2016 with over 1,500 head selling on one Sale, all objectively described and delivered from on-farm.

**47 LAWSONS INCREDIBLE L428 AI**

Birth Date: 29/06/2015 AM: AMFU NH: NHFU CA: CAFU DD: DDC  
 Society ID: VLYL428 ASA: HBR Mob: LBULL-WA2Pen: 6  
 Sire: AYRVALE BARTEL E7 TE MANIA BARTEL B219  
 LAWSONS INCREDIBLE H803 EAGLEHAWK JEDDA B32  
 LAWSONS DINKY-DI E447 LAWSONS DINKY-DI Z191  
 LAWSONS PREMIUM BEEF B774  
 Dam: B/R NEW DAY 454 BOYD NEW DAY 8005  
 LAWSONS NEW DAY G519 B/R RUBY 1224  
 LAWSONS ULTIMATE E1118 GAR ULTIMATE  
 LAWSONS ROMEO C232

December 2015 Angus GROUP BREEDPLAN EBVs									
EBVs	Calving Ease ✓			Growth and Maternal					
	DIR	DTRS	GL	BWT	200	400	600	MCW	MILK
EBVs	4.8	2.9	-6.2	1.6	43	80	99	81	20
Acc	51	40	85	74	69	70	66	62	49
EBVs	Fertility			Carcase					
	SS	DC	CWT	RIB	RUMP	EMA	RBV	IMF	
EBVs	1.5	-6.8	61	0.2	1.0	3.4	-0.8	3.2	
Acc	72	35	58	60	61	59	56	55	
	GRN	138	DOM	115	ABI	124	GRS	116	

Top 10% of the breed for Domestic Index (DOM), top 5% for marbling (IMF).

**48 LAWSONS BARTEL E7 L345 AI**

Birth Date: 3/08/2015 AM: AMFU NH: NHFU CA: CAFU DD: DDF  
 Society ID: VLYL345 ASA: APR Mob: LBULL-WA2Pen: 6  
 Sire: TE MANIA BARTEL B219 B/R NEW DIMENSION 7127  
 AYRVALE BARTEL E7 TE MANIA JEDDA W85  
 EAGLEHAWK JEDDA B32 MYTTY IN FOCUS  
 EAGLEHAWK JEDDA Z48  
 Dam: ARDROSSAN ADMIRAL A2 ARDROSSAN DIRECTION W109  
 LAWSONS ADMIRAL G668 KENNY'S CREEK ROSEBUD W171  
 LAWSONS BANDO D952 L T 598 BANDO 9074  
 LAWSONS FAIR DINKUM B1179

December 2015 Angus GROUP BREEDPLAN EBVs									
EBVs	Calving Ease ✓			Growth and Maternal					
	DIR	DTRS	GL	BWT	200	400	600	MCW	MILK
EBVs	2.4	2.6	-2.3	2.6	44	82	104	73	24
Acc	58	56	85	75	70	71	69	67	60
EBVs	Fertility			Carcase					
	SS	DC	CWT	RIB	RUMP	EMA	RBV	IMF	
EBVs	1.1	-7.5	70	-0.2	-0.7	6.3	0.1	2.3	
Acc	73	48	64	64	65	64	61	60	
	GRN	136	DOM	117	ABI	127	GRS	120	

This Bartel E7 x Admiral is in the top 10% of the breed for Domestic Index (DOM) and Carcase Weight (CW).

**▽ 49 LAWSONS BARTEL E7 L259 AI**

Birth Date: 9/07/2015 AM: AM6% NH: NHFU CA: CAFU DD: DDC

Society ID: VLYL259 ASA: HBR Mob: LBULL-WA1 Pen: 7

Sire: AYRVALE BARTEL E7  
EAGLEHAWK JEDDA B32

Dam: LAWSONS RITO 2V1 D1061  
LAWSONS YIELD GRADE Z1038

B/R NEW DIMENSION 7127  
TE MANIA JEDDA W85  
MYTTY IN FOCUS  
EAGLEHAWK JEDDA Z48  
BON VIEW NEW DESIGN 1407  
GAR PRECISION 2536  
GAR YIELD GRADE  
LAWSONS HENRY VIII X1203

December 2015 Angus GROUP BREEDPLAN EBVs									
EBVs	Calving Ease				Growth and Maternal				
	DIR	DTRS	GL	BWT	200	400	600	MCW	MILK
EBVs	-1.8	2.8	-0.5	6.1	57	98	129	109	19
Acc	60	56	85	76	71	72	70	67	62
EBVs	Fertility				Carcase				
	SS	DC	CWT	RIB	RUMP	EMA	RBV	IMF	
EBVs	2.2	-6.3	85	-2.3	-1.9	8.9	1.1	2.7	
Acc	75	48	65	65	66	65	62	61	
	GRN	163	DOM	125	ABI	144	GRS	133	



Back to "WA1" contemporary group. L259 is the #8 ranked bull in the Sale for Heavy Grain Index (GRN), top 1% of the breed. One of an elite group of 7 Grand slam bulls to hit top 1% percentile ranking for All four Angus breed Indexes. L259 is the highest ranked Sale bull for Carcase Weight (CW) at +85, #2 bull for 600D, #3 ranked for 400D; top 5% of the breed EMA and for both 400D and 600D.

**▽ 50 LAWSONS BARTEL E7 L263 AI**

Birth Date: 27/07/2015 AM: AMF NH: NH6% CA: CAFU DD: DDFU

Society ID: VLYL263 ASA: HBR Mob: LBULL-WA1 Pen: 7

Sire: AYRVALE BARTEL E7  
EAGLEHAWK JEDDA B32

Dam: LAWSONS GAR TANK D660  
LAWSONS GAR NEW DESIGN 1407 A388

B/R NEW DIMENSION 7127  
TE MANIA JEDDA W85  
MYTTY IN FOCUS  
EAGLEHAWK JEDDA Z48  
GAR PINNACLE 7708  
YTHANBRAE NEW DESIGN 036 U89  
BON VIEW NEW DESIGN 1407  
GAR PRECISION 271

December 2015 Angus GROUP BREEDPLAN EBVs									
EBVs	Calving Ease ✓				Growth and Maternal				
	DIR	DTRS	GL	BWT	200	400	600	MCW	MILK
EBVs	0.4	3.5	-3.7	4.1	47	82	105	78	16
Acc	59	55	86	76	71	72	70	67	63
EBVs	Fertility				Carcase				
	SS	DC	CWT	RIB	RUMP	EMA	RBV	IMF	
EBVs	0.7	-7.0	71	-1.2	-0.8	6.9	-0.2	3.6	
Acc	74	47	65	66	66	65	62	61	
	GRN	157	DOM	120	ABI	136	GRS	124	



We like moderate, fertile cows that re-breed quickly in good and tough seasons.

Pedigree that oozes quality beef with Ayrvale Bartel x Tank X1235, two masters at converting grass to high marbling beef. While the rest of Australia woke up one day and decided E7 was a good bull and he has achieved some incredible Bull Sale results on the east coast during 2016, Lawsons Angus clients are already weaning calves by E7 daughters.

**▽ 51 LAWSONS BARTEL E7 L287 AI**

Birth Date: 4/07/2015 AM: AMFU NH: NHFU CA: CAFU DD: DDFU

Society ID: VLYL287 ASA: HBR Mob: LBULL-WA1 Pen: 7

Sire: AYRVALE BARTEL E7  
EAGLEHAWK JEDDA B32

Dam: LAWSONS TOTAL D934  
LAWSONS PREDESTINED A1087

B/R NEW DIMENSION 7127  
TE MANIA JEDDA W85  
MYTTY IN FOCUS  
EAGLEHAWK JEDDA Z48  
BON VIEW NEW DESIGN 208  
TC ERICA EILEEN 2047  
GAR PREDESTINED  
LAWSONS HENRY VIII X1456

December 2015 Angus GROUP BREEDPLAN EBVs									
EBVs	Calving Ease				Growth and Maternal				
	DIR	DTRS	GL	BWT	200	400	600	MCW	MILK
EBVs	-2.4	2.4	-2.3	5.6	55	91	122	115	20
Acc	59	55	85	75	71	72	70	68	62
EBVs	Fertility				Carcase				
	SS	DC	CWT	RIB	RUMP	EMA	RBV	IMF	
EBVs	2.8	-7.0	72	-1.3	-0.6	4.9	0.4	3.0	
Acc	74	46	64	65	66	64	62	61	
	GRN	153	DOM	115	ABI	133	GRS	122	



Standout Bartel E7 x TC Total 208, lots of horsepower in this impressive youngster. L287 in in the top 5% of the breed for Heavy Grain Index (GRN), 400 Day Growth and Carcase Weight (CW), plus top 10% Domestic Index (DOM), marbling (IMF) and 600 Day Growth.

**52 LAWSONS BARTEL E7 L362 AI**

Birth Date: 28/06/2015 AM: AMFU NH: NHFU CA: CAFU DD: DDFU

Society ID: VLYL362 ASA: HBR Mob: LBULL-WA1 Pen: 7

Sire: **AYRVALE BARTEL E7**  
 TE MANIA BARTEL B219 B/R NEW DIMENSION 7127  
 EAGLEHAWK JEDDA B32 TE MANIA JEDDA W85  
 MYTTY IN FOCUS  
 EAGLEHAWK JEDDA Z48  
 TC TOTAL 410 BON VIEW NEW DESIGN 208  
 Dam: **LAWSONS TOTAL D1160**  
 LAWSONS YIELD GRADE A509 TC ERICA EILEEN 2047  
 GAR YIELD GRADE  
 LAWSONS HENRY VIII W641

December 2015 Angus GROUP BREEDPLAN EBVs									
EBVs	Calving Ease ✓			Growth and Maternal					
	DIR	DTRS	GL	BWT	200	400	600	MCW	MILK
EBVs	<b>3.3</b>	<b>5.3</b>	<b>-5.5</b>	<b>2.2</b>	<b>49</b>	<b>88</b>	<b>112</b>	<b>102</b>	<b>22</b>
Acc	59	55	85	75	70	71	69	66	61
EBVs	Fertility			Carcase					
	SS	DC	CWT	RIB	RUMP	EMA	RBV	IMF	
EBVs	<b>2.1</b>	<b>-5.8</b>	<b>76</b>	<b>-2.7</b>	<b>-2.7</b>	<b>7.3</b>	<b>1.3</b>	<b>2.7</b>	
Acc	74	46	63	63	64	58	59	59	
	<b>GRN</b>	<b>154</b>	<b>DOM</b>	<b>126</b>	<b>ABI</b>	<b>136</b>	<b>GRS</b>	<b>126</b>	

Top 1% of the breed for Domestic Index (DOM), top 5% for Heavy Grain Index (GRN) and Carcase Weight (CW), plus top 10% of the breed for 400 Day Growth and EMA.



**53 LAWSONS BARTEL E7 L252 AI**

Birth Date: 28/07/2015 AM: AMFU NH: NHFU CA: CAFU DD: DD4%

Society ID: VLYL252 ASA: HBR Mob: LBULL-WA1 Pen: 7

Sire: **AYRVALE BARTEL E7**  
 TE MANIA BARTEL B219 B/R NEW DIMENSION 7127  
 EAGLEHAWK JEDDA B32 TE MANIA JEDDA W85  
 MYTTY IN FOCUS  
 EAGLEHAWK JEDDA Z48  
 S S OBJECTIVE T510 OT26 S S TRAVELER 6807 T510  
 Dam: **LAWSONS OBJECTIVE D820**  
 LAWSONS HENRY VIII Z1228 YTHANBRAE HENRY VIII  
 YTHANBRAE TRUE BLUE N33 T470

December 2015 Angus GROUP BREEDPLAN EBVs									
EBVs	Calving Ease			Growth and Maternal					
	DIR	DTRS	GL	BWT	200	400	600	MCW	MILK
EBVs	<b>-1.2</b>	<b>1.7</b>	<b>-1.3</b>	<b>5.5</b>	<b>52</b>	<b>84</b>	<b>114</b>	<b>100</b>	<b>18</b>
Acc	58	55	85	75	70	71	69	66	61
EBVs	Fertility			Carcase					
	SS	DC	CWT	RIB	RUMP	EMA	RBV	IMF	
EBVs	<b>0.9</b>	<b>-5.8</b>	<b>71</b>	<b>-2.3</b>	<b>-2.3</b>	<b>6.6</b>	<b>0.5</b>	<b>3.1</b>	
Acc	74	46	64	65	65	64	61	60	
	<b>GRN</b>	<b>145</b>	<b>DOM</b>	<b>111</b>	<b>ABI</b>	<b>126</b>	<b>GRS</b>	<b>116</b>	

Typical Bartel E7 butt shape and well balanced numbers and phenotype; L252 is in the top 10% of the breed for Heavy Grain Index, Carcase Weight (CW) and marbling (IMF).



**54 LAWSONS BARTEL E7 L261 AI**

Birth Date: 3/07/2015 AM: AMFU NH: NHFU CA: CAFU DD: DDF

Society ID: VLYL261 ASA: HBR Mob: LBULL-WA1 Pen: 7

Sire: **AYRVALE BARTEL E7**  
 TE MANIA BARTEL B219 B/R NEW DIMENSION 7127  
 EAGLEHAWK JEDDA B32 TE MANIA JEDDA W85  
 MYTTY IN FOCUS  
 EAGLEHAWK JEDDA Z48  
 S S OBJECTIVE T510 OT26 S S TRAVELER 6807 T510  
 Dam: **LAWSONS OBJECTIVE D842**  
 LAWSONS HENRY VIII Z1424 S S MISS RITA R011 7R8  
 YTHANBRAE HENRY VIII  
 YTHANBRAE BINGO V218

December 2015 Angus GROUP BREEDPLAN EBVs									
EBVs	Calving Ease ✓			Growth and Maternal					
	DIR	DTRS	GL	BWT	200	400	600	MCW	MILK
EBVs	<b>1.4</b>	<b>2.9</b>	<b>-2.7</b>	<b>3.7</b>	<b>49</b>	<b>82</b>	<b>107</b>	<b>88</b>	<b>20</b>
Acc	58	55	85	75	70	71	67	66	61
EBVs	Fertility			Carcase					
	SS	DC	CWT	RIB	RUMP	EMA	RBV	IMF	
EBVs	<b>1.2</b>	<b>-7.1</b>	<b>69</b>	<b>-1.5</b>	<b>-1.3</b>	<b>6.4</b>	<b>0.0</b>	<b>3.0</b>	
Acc	73	46	64	64	65	63	61	60	
	<b>GRN</b>	<b>145</b>	<b>DOM</b>	<b>116</b>	<b>ABI</b>	<b>129</b>	<b>GRS</b>	<b>119</b>	

Top 10% of the breed for Heavy Grain Index (GRN), Domestic Index (DOM), Carcase Weight (CW) and for marbling (IMF).

**55 LAWSONS SURE FIRE L249 AI**

Birth Date: 28/06/2015 AM: AM6% NH: NHFU CA: CAFU DD: DDF

Society ID: VLYL249 ASA: HBR Mob: LBULL-WA1 Pen: 7

Sire: **GAR SURE FIRE**  
 CONNEALY IN SURE 8524 MYTTY IN FOCUS  
 ENTREENA OF CONANGA 657  
 GAR NEW DESIGN 5050  
 CHAIR ROCK GRID MAKER 2107  
 Dam: **LAWSONS SELECTIVE D201**  
 GAR SELECTIVE S S OBJECTIVE T510 OT26  
 LAWSONS SOLUTION B415 GAR QUEENIE 803  
 GAR SOLUTION  
 LAWSONS HENRY VIII X1500

December 2015 Angus GROUP BREEDPLAN EBVs									
EBVs	Calving Ease ✓			Growth and Maternal					
	DIR	DTRS	GL	BWT	200	400	600	MCW	MILK
EBVs	<b>4.0</b>	<b>1.9</b>	<b>-4.8</b>	<b>2.7</b>	<b>46</b>	<b>91</b>	<b>106</b>	<b>76</b>	<b>21</b>
Acc	48	36	85	75	69	70	65	60	52
EBVs	Fertility			Carcase					
	SS	DC	CWT	RIB	RUMP	EMA	RBV	IMF	
EBVs	<b>1.6</b>	<b>-4.7</b>	<b>65</b>	<b>-1.0</b>	<b>-1.9</b>	<b>8.6</b>	<b>1.9</b>	<b>2.3</b>	
Acc	72	31	58	60	60	59	55	55	
	<b>GRN</b>	<b>146</b>	<b>DOM</b>	<b>132</b>	<b>ABI</b>	<b>134</b>	<b>GRS</b>	<b>127</b>	

#4 ranked bull in the Sale for DOM Index, top 1% of the breed, top 10% of the breed for Heavy Grain Index and 400 Day Growth. Top 5% for EMA.

▽ 56		LAWSONS JUDD L266				AI				
Birth Date:		2/07/2015	AM:	AMF	NH:	NHFU	CA:	CAFU	DD:	DD1%
Society ID:		VLYL266	ASA:	HBR	Mob:	LBULL-WA1	Pen:	7		
Sire:		PARINGA JUDD J5	TUWHARETOA REGENT D145		TE MANIA AMBASSADOR A134		LAWSONS HENRY VIII Y5			
Dam:		LAWSONS SOLUTION D12	STRATHEWEN BERKLEY WILPENA F30		TE MANIA BERKLEY B1		STRATHEWEN IN FOCUS WILPENA B41			
			GAR SOLUTION		SS TRAVELER 6807 T510		GAR NEW DESIGN 50			
			LAWSONS PREMIUM BEEF B1177		GAR US PREMIUM BEEF		LAWSONS NEW DESIGN 1407 Z404			
December 2015 Angus GROUP BREEDPLAN EBVs										
		Calving Ease ✓			Growth and Maternal					
		DIR	DTRS	GL	BWT	200	400	600	MCW	MILK
EBVs		4.4	2.2	-4.8	0.9	41	79	100	82	18
Acc		49	41	85	75	70	70	67	63	51
		Fertility			Carcase					
		SS	DC	CWT	RIB	RUMP	EMA	RBV	IMF	
EBVs		0.6	-6.9	67	0.6	-0.3	8.9	0.5	2.5	
Acc		72	40	59	61	62	59	56	55	
		GRN	143	DOM	120	ABI	131	GRS	124	



Super impressive and quiet disposition Judd son, L266 ranks in the top 5% percentile band for Domestic Index (DOM) and EMA, top 10% of the breed for Heavy Grain Index (GRN).

▽ 57		LAWSONS JUDD L270				AI				
Birth Date:		3/07/2015	AM:	AMF	NH:	NHFU	CA:	CAFU	DD:	DD3%
Society ID:		VLYL270	ASA:	HBR	Mob:	LBULL-WA1	Pen:	7		
Sire:		PARINGA JUDD J5	TUWHARETOA REGENT D145		TE MANIA AMBASSADOR A134		LAWSONS HENRY VIII Y5			
Dam:		LAWSONS SOLUTION D1341	STRATHEWEN BERKLEY WILPENA F30		TE MANIA BERKLEY B1		STRATHEWEN IN FOCUS WILPENA B41			
			GAR SOLUTION		SS TRAVELER 6807 T510		GAR NEW DESIGN 50			
			LAWSONS HENRY VIII Z435		YTHANBRAE HENRY VIII		LAWSONS PARAMOUNT X508			
December 2015 Angus GROUP BREEDPLAN EBVs										
		Calving Ease ✓			Growth and Maternal					
		DIR	DTRS	GL	BWT	200	400	600	MCW	MILK
EBVs		3.7	0.6	-4.5	2.2	44	86	106	88	19
Acc		49	41	85	75	69	70	66	61	49
		Fertility			Carcase					
		SS	DC	CWT	RIB	RUMP	EMA	RBV	IMF	
EBVs		0.7	-7.1	70	0.6	0.3	3.5	-1.2	3.7	
Acc		70	40	58	59	60	58	55	54	
		GRN	152	DOM	117	ABI	131	GRS	119	



The highest marbling bull in the Sale at +3.7 IMF, top 1% of the breed. L270 is also in the top 5% of the breed for Heavy Grain Index (GRN) and top 10% Domestic Index (DOM) and Carcase Weight (CW). Some white on the pizzle.

▽ 58		LAWSONS SURE FIRE L298				AI				
Birth Date:		3/07/2015	AM:	AMFU	NH:	NHFU	CA:	CAFU	DD:	DDFV
Society ID:		VLYL298	ASA:	HBR	Mob:	LBULL-WA1	Pen:	8		
Sire:		GAR SURE FIRE	CONNEALY IN SURE 8524		MYTTY IN FOCUS		ENTREENA OF CONANGA 657			
Dam:		LAWSONS GAR SOLUTION D998	CHAIR ROCK 5050 GAR 8086		GAR NEW DESIGN 5050		CHAIR ROCK GRID MAKER 2107			
			GAR SOLUTION		SS TRAVELER 6807 T510		GAR NEW DESIGN 50			
			GAR PREDESTINED N105		GAR PREDESTINED		GAR PRECISION 191			
December 2015 Angus GROUP BREEDPLAN EBVs										
		Calving Ease ✓			Growth and Maternal					
		DIR	DTRS	GL	BWT	200	400	600	MCW	MILK
EBVs		2.6	1.5	-4.3	3.2	44	83	100	76	19
Acc		50	39	85	75	70	71	66	61	53
		Fertility			Carcase					
		SS	DC	CWT	RIB	RUMP	EMA	RBV	IMF	
EBVs		1.7	-6.8	62	-0.3	0.0	5.2	0.7	2.8	
Acc		72	35	59	62	61	60	57	56	
		GRN	146	DOM	124	ABI	132	GRS	123	



Top 5% of the breed for Heavy Grain Index and Domestic Index (DOM).



**59 LAWSONS SURE FIRE L360 AI**

Birth Date: 28/06/2015 AM: AMFU NH: NHFU CA: CAFU DD: DDC

Society ID: VLYL360 ASA: HBR Mob: LBULL-WA1 Pen: 8

Sire: **GAR SURE FIRE**  
 CONNEALY IN SURE 8524 MYTTY IN FOCUS  
 CHAIR ROCK 5050 GAR 8086 GAR NEW DESIGN 5050  
 CHAIR ROCK GRID MAKER 2107

Dam: **LAWSONS GAR DINKY DI D527**  
 LAWSONS DINKY-DI Z191 BON VIEW NEW DESIGN 1407  
 LAWSONS GAR YIELD GRADE A362 GAR PRECISION 1900  
 GAR YIELD GRADE  
 GARLD 616 RITO 124

December 2015 Angus GROUP BREEDPLAN EBVs									
EBVs	Calving Ease ✓				Growth and Maternal				
	DIR	DTRS	GL	BWT	200	400	600	MCW	MILK
Acc	4.6	3.5	-4.4	2.2	44	78	102	72	19
	50	39	85	75	70	71	66	61	53
EBVs	Fertility				Carcase				
	SS	DC	CWT	RIB	RUMP	EMA	RBV	IMF	
Acc	3.0	-6.7	63	-0.7	-0.8	7.4	1.7	1.9	
	70	37	59	60	60	59	55	55	
	<b>GRN</b>	<b>141</b>	<b>DOM</b>	<b>123</b>	<b>ABI</b>	<b>133</b>	<b>GRS</b>	<b>127</b>	

Sure Fire x Dinky-Di is a sure thing to improve maternal efficiency. Impressive, stout phenotype with the numbers to back up his presence. L360 ranks in the top 5% for Domestic Index (DOM), top 10% of the breed for Heavy Grain Index (GRN) and EMA.



**60 LAWSONS SURE FIRE L286 AI**

Birth Date: 4/07/2015 AM: AMFU NH: NHF CA: CAFU DD: DDF

Society ID: VLYL286 ASA: HBR Mob: LBULL-WA1 Pen: 8

Sire: **GAR SURE FIRE**  
 CONNEALY IN SURE 8524 MYTTY IN FOCUS  
 CHAIR ROCK 5050 GAR 8086 GAR NEW DESIGN 5050  
 CHAIR ROCK GRID MAKER 2107

Dam: **LAWSONS RIGHT DIRECTION D511**  
 GAR RIGHT DIRECTION CA FUTURE DIRECTION 5321  
 LAWSONS NEW DESIGN 1407 A439 GAR NEW DESIGN 1440  
 YTHANBRAE ROCKN D AMBUSH W130 BON VIEW NEW DESIGN 1407

December 2015 Angus GROUP BREEDPLAN EBVs									
EBVs	Calving Ease ✓				Growth and Maternal				
	DIR	DTRS	GL	BWT	200	400	600	MCW	MILK
Acc	1.6	1.3	-1.6	4.3	46	82	106	77	20
	49	38	85	75	70	71	66	61	53
EBVs	Fertility				Carcase				
	SS	DC	CWT	RIB	RUMP	EMA	RBV	IMF	
Acc	3.3	-6.7	64	-1.1	-1.3	7.8	1.8	2.0	
	72	34	59	62	61	60	56	56	
	<b>GRN</b>	<b>143</b>	<b>DOM</b>	<b>123</b>	<b>ABI</b>	<b>133</b>	<b>GRS</b>	<b>126</b>	

Top 5% for Domestic Index (DOM), top 10% of the breed for Heavy Grain Index (GRN) and EMA.



**61 LAWSONS SURE FIRE L238 AI**

Birth Date: 29/06/2015 AM: AMF NH: NHFU CA: CAFU DD: DDF

Society ID: VLYL238 ASA: HBR Mob: LBULL-WA1 Pen: 8

Sire: **GAR SURE FIRE**  
 CONNEALY IN SURE 8524 MYTTY IN FOCUS  
 CHAIR ROCK 5050 GAR 8086 GAR NEW DESIGN 5050  
 CHAIR ROCK GRID MAKER 2107

Dam: **LAWSONS SELECTIVE D306**  
 GAR SELECTIVE S S OBJECTIVE T510 OT26  
 LAWSONS AUTHORITY B749 GAR QUEENIE 803  
 GAR 65R AUTHORITY  
 LAWSONS ROCKN D AMBUSH X90

December 2015 Angus GROUP BREEDPLAN EBVs									
EBVs	Calving Ease ✓				Growth and Maternal				
	DIR	DTRS	GL	BWT	200	400	600	MCW	MILK
Acc	1.6	2.0	-4.1	4.6	48	86	106	90	16
	47	34	85	74	69	70	65	59	51
EBVs	Fertility				Carcase				
	SS	DC	CWT	RIB	RUMP	EMA	RBV	IMF	
Acc	2.4	-5.8	62	-1.1	-1.4	5.8	1.6	2.1	
	73	31	58	60	60	59	55	54	
	<b>GRN</b>	<b>139</b>	<b>DOM</b>	<b>123</b>	<b>ABI</b>	<b>128</b>	<b>GRS</b>	<b>121</b>	

Handy all-round Sure Fire x Selective bull. L238 is in the top 5% for Domestic Index (DOM), top 10% of the breed for Heavy Grain Index (GRN).



**▽ 62 LAWSONS BARTEL E7 L236 AI**

**Birth Date:** 4/08/2015 **AM:** AMF **NH:** NHFU **CA:** CAFU **DD:** DD7%

**Society ID:** VLYL236 **ASA:** APR **Mob:** LBULL-WA1 **Pen:** 8

**Sire:** AYRVALE BARTEL E7  
TE MANIA BARTEL B219  
EAGLEHAWK JEDDA B32

**Dam:** LAWSONS TANK D827  
LAWSONS TANK X1235  
LAWSONS ROCKY W129 Z919

B/R NEW DIMENSION 7127  
TE MANIA JEDDA W85  
MYTTY IN FOCUS  
EAGLEHAWK JEDDA Z48  
GAR PINNACLE 7708  
YTHANBRAE NEW DESIGN 036 U89  
YTHANBRAE ROCKY W129  
LAWSONS PARAMOUNT W652

December 2015 Angus GROUP BREEDPLAN EBVs									
EBVs	Calving Ease ✓			Growth and Maternal					
	DIR	DTRS	GL	BWT	200	400	600	MCW	MILK
EBVs	<b>0.9</b>	<b>3.4</b>	<b>-3.0</b>	<b>4.0</b>	<b>45</b>	<b>80</b>	<b>101</b>	<b>91</b>	<b>16</b>
Acc	58	54	66	64	62	61	61	61	60
EBVs	Fertility				Carcase				
	SS	DC	CWT	RIB	RUMP	EMA	RBV	IMF	
EBVs	<b>1.1</b>	<b>-7.0</b>	<b>70</b>	<b>-0.6</b>	<b>-0.1</b>	<b>6.0</b>	<b>-0.2</b>	<b>3.0</b>	
Acc	60	45	58	57	57	55	56		
	<b>GRN</b>	<b>142</b>	<b>DOM</b>	<b>114</b>	<b>ABI</b>	<b>126</b>	<b>GRS</b>	<b>116</b>	



Top 10% of the breed for Heavy Grain Index, Carcase Weight (CW) and for marbling (IMF).

**▽ 63 LAWSONS BARTEL E7 L278 AI**

**Birth Date:** 13/08/2015 **AM:** AMFU **NH:** NHFU **CA:** CAFU **DD:** DD2%

**Society ID:** VLYL278 **ASA:** HBR **Mob:** LBULL-WA1 **Pen:** 8

**Sire:** AYRVALE BARTEL E7  
TE MANIA BARTEL B219  
EAGLEHAWK JEDDA B32

**Dam:** LAWSONS EQUATOR D816  
WILSONS DOWN EQUATOR V191  
LAWSONS BUSHWACKER Z422

B/R NEW DIMENSION 7127  
TE MANIA JEDDA W85  
MYTTY IN FOCUS  
EAGLEHAWK JEDDA Z48  
PAPA EQUATOR 2928  
WILCO QUEENIE S9 WLCS9  
BCC BUSHWACKER 41-93  
LAWSONS NEW DESIGN 036 X344

December 2015 Angus GROUP BREEDPLAN EBVs									
EBVs	Calving Ease ✓			Growth and Maternal					
	DIR	DTRS	GL	BWT	200	400	600	MCW	MILK
EBVs	<b>1.3</b>	<b>2.7</b>	<b>-5.0</b>	<b>4.8</b>	<b>53</b>	<b>90</b>	<b>122</b>	<b>104</b>	<b>22</b>
Acc	58	54	85	74	70	71	69	66	61
EBVs	Fertility				Carcase				
	SS	DC	CWT	RIB	RUMP	EMA	RBV	IMF	
EBVs	<b>2.3</b>	<b>-6.1</b>	<b>79</b>	<b>-1.6</b>	<b>-1.4</b>	<b>5.3</b>	<b>0.8</b>	<b>2.0</b>	
Acc	74	45	63	64	64	58	60	59	
	<b>GRN</b>	<b>141</b>	<b>DOM</b>	<b>117</b>	<b>ABI</b>	<b>130</b>	<b>GRS</b>	<b>125</b>	



Top 10% of the breed for Heavy Grain Index (GRN), Domestic Index (DOM) and 400 and 600 Day Growth. Top 1% of the breed for Carcase Weight (CW).

**▽ 64 LAWSONS BARTEL E7 L279 AI**

**Birth Date:** 21/07/2015 **AM:** AMFU **NH:** NH6% **CA:** CAFU **DD:** DD7%

**Society ID:** VLYL279 **ASA:** HBR **Mob:** LBULL-WA1 **Pen:** 8

**Sire:** AYRVALE BARTEL E7  
TE MANIA BARTEL B219  
EAGLEHAWK JEDDA B32

**Dam:** LAWSONS BOOM TIME D670  
LEACHMAN BOOM TIME  
LAWSONS INTEGRITY A1467

B/R NEW DIMENSION 7127  
TE MANIA JEDDA W85  
MYTTY IN FOCUS  
EAGLEHAWK JEDDA Z48  
LEACHMAN RIGHT TIME  
LEACHMAN BURGESS 5004  
GAR INTEGRITY  
LAWSONS GRIDMAKER Y811

December 2015 Angus GROUP BREEDPLAN EBVs									
EBVs	Calving Ease ✓			Growth and Maternal					
	DIR	DTRS	GL	BWT	200	400	600	MCW	MILK
EBVs	<b>1.9</b>	<b>4.0</b>	<b>-4.9</b>	<b>3.2</b>	<b>47</b>	<b>81</b>	<b>107</b>	<b>83</b>	<b>19</b>
Acc	58	55	85	75	70	70	68	66	61
EBVs	Fertility				Carcase				
	SS	DC	CWT	RIB	RUMP	EMA	RBV	IMF	
EBVs	<b>1.4</b>	<b>-7.8</b>	<b>71</b>	<b>0.7</b>	<b>1.1</b>	<b>7.9</b>	<b>-0.2</b>	<b>2.2</b>	
Acc	74	47	63	62	64	62	60	59	
	<b>GRN</b>	<b>139</b>	<b>DOM</b>	<b>117</b>	<b>ABI</b>	<b>132</b>	<b>GRS</b>	<b>126</b>	



Allison Watson is more than our WA Breeding Manager, she is part of the backbone that keeps Lawsons Angus together.

Top 10% of the breed for Heavy Grain Index (GRN) and Domestic Index (DOM), top 10% for EMA and Carcase Weight (CW).

**▽ 65 LAWSONS JUDD L216 AI**

Birth Date: 1/07/2015 AM: AMFU NH: NHFU CA: CAFU DD: DD6%

Society ID: VLYL216 ASA: APR Mob: LBULL-WA1 Pen: 8  
 TUWHARETOA REGENT D145 TE MANIA AMBASSADOR A134  
 Sire: **PARINGA JUDD J5** LAWSONS HENRY VIII Y5  
 STRATHEWEN BERKLEY WILPENA F30 TE MANIA BERKLEY B1  
 STRATHEWEN IN FOCUS WILPENA B41  
 S S OBJECTIVE T510 0T26 S S TRAVELER 6807 T510  
 S S MISS RITA R011 7R8  
 Dam: **LAWSONS OBJECTIVE D309** GAR US PREMIUM BEEF  
 LAWSONS PREMIUM BEEF B1292 LAWSONS HENRY VIII X1794

December 2015 Angus GROUP BREEDPLAN EBVs									
Calving Ease ✓					Growth and Maternal				
	DIR	DTRS	GL	BWT	200	400	600	MCW	MILK
EBVs	2.9	0.9	-4.1	1.8	42	77	97	81	17
Acc	48	40	85	75	69	70	66	61	49
Fertility			Carcase						
	SS	DC	CWT	RIB	RUMP	EMA	RBV	IMF	
EBVs	1.8	-9.7	61	2.5	2.9	5.8	-1.2	2.7	
Acc	72	39	58	59	61	59	55	54	
	GRN	138	DOM	113	ABI	129	GRS	121	

Great pedigree, Judd x Objective. Slick coated, well balance bull.



**▽ 66 LAWSONS SURE FIRE L247 AI**

Birth Date: 27/06/2015 AM: AMFU NH: NHFU CA: CAFU DD: DD3%

Society ID: VLYL247 ASA: HBR Mob: LBULL-WA1 Pen: 8  
 CONNEALY IN SURE 8524 MYTTY IN FOCUS  
 Sire: **GAR SURE FIRE** ENTREENA OF CONANGA 657  
 CHAIR ROCK 5050 GAR 8086 GAR NEW DESIGN 5050  
 CHAIR ROCK GRID MAKER 2107  
 L T 598 BANDO 9074 S A F 598 BANDO 5175  
 Mill COULEE BARBARA K 323  
 Dam: **LAWSONS BANDO D66** LAWSONS GAR FAIR DINKUM Z197  
 LAWSONS GAR FAIR DINKUM B1016 LAWSONS GAR NEW DESIGN 1407 Z525

December 2015 Angus GROUP BREEDPLAN EBVs									
Calving Ease ✓					Growth and Maternal				
	DIR	DTRS	GL	BWT	200	400	600	MCW	MILK
EBVs	2.8	2.5	-4.5	3.2	45	84	106	79	22
Acc	50	39	85	75	66	64	62	60	52
Fertility			Carcase						
	SS	DC	CWT	RIB	RUMP	EMA	RBV	IMF	
EBVs	2.5	-6.8	63	-0.3	-0.6	6.5	1.4	1.8	
Acc	57	35	55	55	52	52	50	51	
	GRN	138	DOM	123	ABI	130	GRS	125	

Top 5% for Domestic Index (DOM).



**▽ 67 LAWSONS JUDD L268 AI**

Birth Date: 28/06/2015 AM: AMFU NH: NHFU CA: CAFU DD: DD5%

Society ID: VLYL268 ASA: HBR Mob: LBULL-WA1 Pen: 8  
 TUWHARETOA REGENT D145 TE MANIA AMBASSADOR A134  
 Sire: **PARINGA JUDD J5** LAWSONS HENRY VIII Y5  
 STRATHEWEN BERKLEY WILPENA F30 TE MANIA BERKLEY B1  
 STRATHEWEN IN FOCUS WILPENA B41  
 LAWSONS TANK X1235 GAR PINNACLE 7708  
 YTHANBRAE NEW DESIGN 036 U89  
 Dam: **LAWSONS GAR TANK D619** GAR RETAIL PRODUCT  
 LAWSONS GAR RETAIL PRODUCT A1228 GAR 1407 NEW DESIGN G623

December 2015 Angus GROUP BREEDPLAN EBVs									
Calving Ease ✓					Growth and Maternal				
	DIR	DTRS	GL	BWT	200	400	600	MCW	MILK
EBVs	0.8	0.7	-3.3	2.7	42	80	103	89	17
Acc	479	41	85	75	70	71	66	61	51
Fertility			Carcase						
	SS	DC	CWT	RIB	RUMP	EMA	RBV	IMF	
EBVs	0.8	-7.0	68	0.9	0.5	7.0	-0.4	2.7	
Acc	59	39	59	56	54	53	51	52	
	GRN	137	DOM	112	ABI	125	GRS	117	

Long bodied, well balanced, solid calving ease Judd x Tank X1235.



**▽ 68 LAWSONS JUDD L264 AI**

Birth Date: 3/07/2015 AM: AMFU NH: NHFU CA: CAFU DD: DDF

Society ID: VLYL264 ASA: HBR Mob: LBULL-WA1 Pen: 9

Sire: PARINGA JUDD J5  
TJWHARETOA REGENT D145  
STRATHEWEN BERKLEY WILPENA F30

Dam: LAWSONS GAR DINKY DI D1319  
LAWSONS DINKY-DI Z191  
LAWSONS GAR RETAIL PRODUCT A655

TE MANIA AMBASSADOR A134  
LAWSONS HENRY VIII Y5  
TE MANIA BERKLEY B1  
STRATHEWEN IN FOCUS WILPENA B41  
BON VIEW NEW DESIGN 1407  
GAR PRECISION 1900  
GAR RETAIL PRODUCT  
GAR EXT 944

December 2015 Angus GROUP BREEDPLAN EBVs									
	Calving Ease ✓			Growth and Maternal					
	DIR	DTRS	GL	BWT	200	400	600	MCW	MILK
EBVs	2.1	0.2	-2.9	3.1	42	77	101	77	18
Acc	49	42	85	74	68	66	63	59	50
	Fertility			Carcase					
	SS	DC	CWT	RIB	RUMP	EMA	RBV	IMF	
EBVs	1.2	-6.7	63	0.5	0.5	6.6	0.0	2.6	
Acc	58	40	56	55	54	52	51	51	
	GRN	136	DOM	113	ABI	126	GRS	119	



Well balanced, moderate Judd x Dinky-Di son. Stout bull with plenty of punch in a moderate maturity pattern, well below breed average Mature Cow Weight (MCW) at +77.

**▽ 69 LAWSONS SURE FIRE L285 AI**

Birth Date: 22/07/2015 AM: AMFU NH: NHFU CA: CAFU DD: DD5%

Society ID: VLYL285 ASA: HBR Mob: LBULL-WA1 Pen: 9

Sire: GAR SURE FIRE  
CONNEALY IN SURE 8524  
CHAIR ROCK 5050 GAR 8086

Dam: LAWSONS GRADE UP D653  
THOMAS GRADE UP  
LAWSONS YIELD GRADE A469

MYTTY IN FOCUS  
ENTREENA OF CONANGA 657  
GAR NEW DESIGN 5050  
CHAIR ROCK GRID MAKER 2107  
GAR PREDESTINED  
THOMAS MISS LUCY 4206  
GAR YIELD GRADE  
LAWSONS HENRY VIII X1372

December 2015 Angus GROUP BREEDPLAN EBVs									
	Calving Ease ✓			Growth and Maternal					
	DIR	DTRS	GL	BWT	200	400	600	MCW	MILK
EBVs	3.3	3.8	-4.7	2.2	41	78	99	74	18
Acc	49	36	85	75	70	70	66	61	51
	Fertility			Carcase					
	SS	DC	CWT	RIB	RUMP	EMA	RBV	IMF	
EBVs	3.0	-7.4	62	1.0	1.4	6.1	-0.1	2.5	
Acc	72	33	59	60	60	59	55	54	
	GRN	140	DOM	119	ABI	130	GRS	124	

Top 5% for Domestic Index (DOM), top 10% of the breed for Heavy Grain Index (GRN).

**▽ 70 LAWSONS SURE FIRE L293 AI**

Birth Date: 21/07/2015 AM: AMFU NH: NHFU CA: CAFU DD: DDFU

Society ID: VLYL293 ASA: HBR Mob: LBULL-WA1 Pen: 9

Sire: GAR SURE FIRE  
CONNEALY IN SURE 8524  
CHAIR ROCK 5050 GAR 8086

Dam: LAWSONS GRADE UP D3  
THOMAS GRADE UP  
LAWSONS GAR YIELD GRADE B514

MYTTY IN FOCUS  
ENTREENA OF CONANGA 657  
GAR NEW DESIGN 5050  
CHAIR ROCK GRID MAKER 2107  
GAR PREDESTINED  
THOMAS MISS LUCY 4206  
GAR YIELD GRADE  
GAR 616 RITO A114

December 2015 Angus GROUP BREEDPLAN EBVs									
	Calving Ease ✓			Growth and Maternal					
	DIR	DTRS	GL	BWT	200	400	600	MCW	MILK
EBVs	3.5	4.1	-5.9	2.2	40	73	89	69	17
Acc	49	37	85	75	70	71	66	60	52
	Fertility			Carcase					
	SS	DC	CWT	RIB	RUMP	EMA	RBV	IMF	
EBVs	2.7	-7.3	58	0.3	0.8	5.1	0.3	2.7	
Acc	72	33	59	61	60	60	56	55	
	GRN	135	DOM	118	ABI	124	GRS	117	

Top 10% of the breed for Domestic Index (DOM).

**▽ 71 LAWSONS BARTEL E7 L372 AI**

Birth Date: 18/07/2015 AM: AMFU NH: NHFU CA: CAFU DD: DDFU

Society ID: VLYL372 ASA: HBR Mob: LBULL-WA1 Pen: 9

Sire: AYRVALE BARTEL E7  
TE MANIA BARTEL B219  
EAGLEHAWK JEDDA B32

Dam: LAWSONS OBJECTIVE D211  
S S OBJECTIVE T510 OT26  
LAWSONS NEW DESIGN 208 B672

B/R NEW DIMENSION 7127  
TE MANIA JEDDA W85  
MYTTY IN FOCUS  
EAGLEHAWK JEDDA Z48  
S S TRAVELER 6807 T510  
S S MISS RITA R011 7R8  
BON VIEW NEW DESIGN 208  
LAWSONS FUTURE DIRECTION X1576

December 2015 Angus GROUP BREEDPLAN EBVs									
	Calving Ease ✓			Growth and Maternal					
	DIR	DTRS	GL	BWT	200	400	600	MCW	MILK
EBVs	5.1	5.3	-6.1	0.6	44	77	98	69	23
Acc	58	54	67	75	70	71	69	66	61
	Fertility			Carcase					
	SS	DC	CWT	RIB	RUMP	EMA	RBV	IMF	
EBVs	1.2	-6.1	61	-0.4	0.2	7.7	0.3	2.5	
Acc	74	46	64	64	65	64	61	60	
	GRN	133	DOM	119	ABI	127	GRS	122	

Top 5% for Domestic Index (DOM) and top 10% for EMA.



Jo and Kev Hendersen, Boyup Brook, enjoying life now they don't have to pull calves.

**72 LAWSONS SURE FIRE L359 AI**

Birth Date: 26/07/2015 AM: AMFU NH: NHFU CA: CAFU DD: DD5%

Society ID: VLYL359 ASA: HBR Mob: LBULL-WA1 Pen: 9

Sire: **GAR SURE FIRE**  
 CONNEALY IN SURE 8524 MYTTY IN FOCUS  
 CHAIR ROCK 5050 GAR 8086 GAR NEW DESIGN 5050  
 CHAIR ROCK GRID MAKER 2107  
 L T 598 BANDO 9074 S A F 598 BANDO 5175  
 Dam: **LAWSONS BANDO D99** MILL COULLEE BARBARA K 323  
 LAWSONS GAR FAIR DINKUM Z197  
 LAWSONS FAIR DINKUM B892 LAWSONS HENRY VIII X944

December 2015 Angus GROUP BREEDPLAN EBVs									
Calving Ease ✓				Growth and Maternal					
	DIR	DTRS	GL	BWT	200	400	600	MCW	MILK
EBVs	1.4	2.5	-2.5	3.6	45	77	100	77	19
Acc	49	38	67	75	70	70	66	61	52
Fertility			Carcase						
	SS	DC	CWT	RIB	RUMP	EMA	RBV	IMF	
EBVs	2.5	-6.1	59	-0.5	-1.0	7.2	1.2	2.4	
Acc	72	37	59	61	61	60	56	56	
	<b>GRN</b>	<b>136</b>	<b>DOM</b>	<b>117</b>	<b>ABI</b>	<b>126</b>	<b>GRS</b>	<b>119</b>	

Top 10% of the breed for Domestic Index (DOM) and EMA.



**73 LAWSONS SURE FIRE L227 AI**

Birth Date: 28/07/2015 AM: AMFU NH: NHFU CA: CAFU DD: DDC

Society ID: VLYL227 ASA: HBR Mob: LBULL-WA1 Pen: 9

Sire: **GAR SURE FIRE**  
 CONNEALY IN SURE 8524 MYTTY IN FOCUS  
 CHAIR ROCK 5050 GAR 8086 GAR NEW DESIGN 5050  
 CHAIR ROCK GRID MAKER 2107  
 GAR PREDESTINED B/R NEW DESIGN 036  
 Dam: **LAWSONS PREDESTINED D1106** GAR EXT 4206  
 LAWSONS PINNACLE Y357 GAR PINNACLE 7708  
 YTHANBRAE CONSISTENCE S53 (ET)

December 2015 Angus GROUP BREEDPLAN EBVs									
Calving Ease				Growth and Maternal					
	DIR	DTRS	GL	BWT	200	400	600	MCW	MILK
EBVs	-0.2	1.8	-3.0	4.3	44	80	98	82	18
Acc	50	39	85	75	70	70	66	60	52
Fertility			Carcase						
	SS	DC	CWT	RIB	RUMP	EMA	RBV	IMF	
EBVs	2.2	-6.6	61	0.0	0.1	5.6	0.6	2.4	
Acc	72	37	59	61	61	60	56	56	
	<b>GRN</b>	<b>129</b>	<b>DOM</b>	<b>114</b>	<b>ABI</b>	<b>119</b>	<b>GRS</b>	<b>113</b>	

Sure Fire x Predestined combined two performance giants from Gardiner Angus Ranch, who continue to stay focused on making cumulative genetic gain that take their clients forward every year with predictable genetic merit and carcase traits that take clients way out of the commodity beef business and into true value-based marketing grids.



It's always good to catch up with Todd and Webby, at "Quintarra", Esperance. The Quinlivan family have been a big part of Lawsons Angus development in Western Australia.

**74 LAWSONS SURE FIRE L255 AI**

Birth Date: 26/07/2015 AM: AMFU NH: NHFU CA: CAFU DD: DD5%

Society ID: VLYL255 ASA: HBR Mob: LBULL-WA1 Pen: 9

Sire: **GAR SURE FIRE**  
 CONNEALY IN SURE 8524 MYTTY IN FOCUS  
 CHAIR ROCK 5050 GAR 8086 GAR NEW DESIGN 5050  
 CHAIR ROCK GRID MAKER 2107  
 LEACHMAN BOOM TIME LEACHMAN RIGHT TIME  
 Dam: **LAWSONS BOOM TIME D800** LEACHMAN BURGESS 5004  
 LAWSONS NEW DESIGN 1407 Z1484 BON VIEW NEW DESIGN 1407  
 LAWSONS PARAMOUNT X416

December 2015 Angus GROUP BREEDPLAN EBVs									
Calving Ease ✓				Growth and Maternal					
	DIR	DTRS	GL	BWT	200	400	600	MCW	MILK
EBVs	1.1	1.9	-2.5	3.7	46	78	102	77	18
Acc	50	39	85	75	70	71	66	60	52
Fertility			Carcase						
	SS	DC	CWT	RIB	RUMP	EMA	RBV	IMF	
EBVs	1.2	-5.9	63	0.1	-0.4	8.8	0.9	1.9	
Acc	73	37	59	61	61	60	56	56	
	<b>GRN</b>	<b>126</b>	<b>DOM</b>	<b>114</b>	<b>ABI</b>	<b>122</b>	<b>GRS</b>	<b>118</b>	

Stand out bull that we like a lot, complete outcross with Sure Fire x Boom Time; L255 ranks in the top 5% for EMA and is a big-butted, stout type of bull that grabs your eye.



**75 LAWSONS SURE FIRE L234 AI**

Birth Date: 26/07/2015 AM: AMFU NH: NH6% CA: CAFU DD: DDC

Society ID: VLYL234 ASA: HBR Mob: LBULL-WA1 Pen: 9

Sire: GAR SURE FIRE  
 CONNEALY IN SURE 8524 MYTTY IN FOCUS  
 CHAIR ROCK 5050 GAR 8086 GAR NEW DESIGN 5050  
 CHAIR ROCK GRID MAKER 2107

Dam: LAWSONS RIGHT TIME D507  
 HYLINE RIGHT TIME 338 LEACHMAN RIGHT TIME  
 LAWSONS INTEGRITY A1249 GAR INTEGRITY  
 LAWSONS PAYLOAD X1000

December 2015 Angus GROUP BREEDPLAN EBVs									
EBVs	Calving Ease ✓			Growth and Maternal					
	DIR	DTRS	GL	BWT	200	400	600	MCW	MILK
EBVs	0.8	0.7	-2.1	3.9	44	72	93	70	15
Acc	49	39	67	75	70	71	66	62	52
EBVs	Fertility			Carcase					
	SS	DC	CWT	RIB	RUMP	EMA	RBV	IMF	
EBVs	2.2	-5.7	59	0.1	-0.1	8.3	0.8	2.4	
Acc	72	37	59	61	61	60	56	56	
	GRN	123	DOM	111	ABI	117	GRS	112	

Top 5% for EMA.



Paddy Collins, Pemberton. We enjoy the interaction with Paddy, his enthusiasm is infectious.

**76 LAWSONS SURE FIRE L282 AI**

Birth Date: 4/07/2015 AM: AM4% NH: NH4% CA: CAFU DD: DDFU

Society ID: VLYL282 ASA: HBR Mob: LBULL-WA1 Pen: 9

Sire: GAR SURE FIRE  
 CONNEALY IN SURE 8524 MYTTY IN FOCUS  
 CHAIR ROCK 5050 GAR 8086 GAR NEW DESIGN 5050  
 CHAIR ROCK GRID MAKER 2107

Dam: LAWSONS OBJECTIVE D1036  
 S S OBJECTIVE T510 OT26 S S TRAVELER 6807 T510  
 LAWSONS FUTURE DIRECTION X720 S S MISS RITA R011 7R8  
 YTHANBRAE PONO V537

December 2015 Angus GROUP BREEDPLAN EBVs									
EBVs	Calving Ease ✓			Growth and Maternal					
	DIR	DTRS	GL	BWT	200	400	600	MCW	MILK
EBVs	4.0	2.7	-1.6	1.5	42	76	94	76	20
Acc	49	38	85	74	69	70	66	60	51
EBVs	Fertility			Carcase					
	SS	DC	CWT	RIB	RUMP	EMA	RBV	IMF	
EBVs	1.3	-4.0	58	-1.6	-2.5	9.0	1.8	2.0	
Acc	72	35	58	61	60	59	56	55	
	GRN	121	DOM	116	ABI	115	GRS	112	



Moderate framed Sure Fire with loads of muscle (+9.0 EMA) and the type you can leave your next door neighbour to supervise calving while you go fishing. L282 is in the top 10% of the breed for Domestic Index (DOM), top 5% for EMA.

**77 LAWSONS BARTEL E7 L295 AI**

Birth Date: 9/08/2015 AM: AMF NH: NHFU CA: CAFU DD: DDFU

Society ID: VLYL295 ASA: HBR Mob: LBULL-WA1 Pen: 9

Sire: AYRVALE BARTEL E7  
 TE MANIA BARTEL B219 B/R NEW DIMENSION 7127  
 EAGLEHAWK JEDDA B32 TE MANIA JEDDA W85  
 MYTTY IN FOCUS  
 EAGLEHAWK JEDDA Z48

Dam: LAWSONS BOOM TIME D1293  
 LEACHMAN BOOM TIME LEACHMAN RIGHT TIME  
 LAWSONS PARAMOUNT X494 LEACHMAN BURGESS 5004  
 GAR PARAMOUNT 8908  
 YTHANBRAE BUTCHS MAX V327

December 2015 Angus GROUP BREEDPLAN EBVs									
EBVs	Calving Ease ✓			Growth and Maternal					
	DIR	DTRS	GL	BWT	200	400	600	MCW	MILK
EBVs	2.3	4.3	-6.0	2.7	48	77	105	88	20
Acc	58	55	85	75	70	71	69	66	61
EBVs	Fertility			Carcase					
	SS	DC	CWT	RIB	RUMP	EMA	RBV	IMF	
EBVs	0.7	-6.4	72	0.6	0.7	6.0	-0.3	2.2	
Acc	74	47	64	64	65	64	61	60	
	GRN	125	DOM	109	ABI	121	GRS	117	

L295 ranks in the top 5% of the Angus breed for Carcase Weight (CW).

**78 LAWSONS BARTEL E7 L401 AI**

Birth Date: 22/07/2015 AM: AMFU NH: NHFU CA: CAFU DD: DDF

Society ID: VLYL401 ASA: APR Mob: LBULL-WA3 Pen: 10

Sire: AYRVALE BARTEL E7  
 TE MANIA BARTEL B219 B/R NEW DIMENSION 7127  
 EAGLEHAWK JEDDA B32 TE MANIA JEDDA W85  
 MYTTY IN FOCUS  
 EAGLEHAWK JEDDA Z48

Dam: LAWSONS PROGRESS G944  
 GAR PROGRESS GAR PREDESTINED  
 LAWSONS SOLUTION D641 GAR OBJECTIVE 2345  
 GAR SOLUTION  
 LAWSONS NEW DESIGN 1407 A1110

December 2015 Angus GROUP BREEDPLAN EBVs									
EBVs	Calving Ease ✓			Growth and Maternal					
	DIR	DTRS	GL	BWT	200	400	600	MCW	MILK
EBVs	3.3	3.9	-5.6	2.7	49	88	109	78	22
Acc	57	53	63	65	66	67	65	65	60
EBVs	Fertility			Carcase					
	SS	DC	CWT	RIB	RUMP	EMA	RBV	IMF	
EBVs	1.4	-7.0	70	0.0	0.2	6.8	-0.3	3.6	
Acc	59	43	61	59	58	57	56	57	
	GRN	163	DOM	128	ABI	143	GRS	132	

Start of "WA3" contemporary group. L401 is the #10 ranked bull in the Sale for Heavy Grain Index (GRN), top 1% of the breed. One of an elite group of 7 Grand Slam bulls to hit top 1% percentile ranking for All four Angus breed Indexes, plus L401 is ranked #3 for IMF and top 5% of the breed for marbling (IMF) and top 10% Carcase Weight (CW). Marbling and meat quality go hand-in-hand and is a major driver of the new MSA Index. In general Angus cattle still lack muscle, so there is still lots of areas as a breed we need to improve.

**79 LAWSONS BARTEL E7 L451 AI**

Birth Date: 26/07/2015 AM: AMFU NH: NHFU CA: CAFU DD: DDF

Society ID: VLYL451 ASA: HBR Mob: LBULL-WA3 Pen: 10

Sire: **AYRVALE BARTEL E7**  
 TE MANIA BARTEL B219 B/R NEW DIMENSION 7127  
 EAGLEHAWK JEDDA B32 TE MANIA JEDDA W85  
 MYTTY IN FOCUS  
 EAGLEHAWK JEDDA Z48

Dam: **LAWSONS TANK B1155 G560**  
 LAWSONS TANK B1155 LAWSONS TANK X1235  
 LAWSONS NEW DESIGN 1407 Z1393  
 LAWSONS NEW DESIGN 5050 E1023 GAR NEW DESIGN 5050  
 LAWSONS RETAIL PRODUCT C372

December 2015 Angus GROUP BREEDPLAN EBVs									
EBVs	Calving Ease ✓				Growth and Maternal				
	DIR	DTRS	GL	BWT	200	400	600	MCW	MILK
Acc	1.8	3.8	-5.9	3.1	47	85	110	88	21
	59	55	85	75	71	71	69	68	61
EBVs	Fertility				Carcase				
	SS	DC	CWT	RIB	RUMP	EMA	RBV	IMF	
Acc	1.2	-6.9	71	-0.9	-1.3	9.4	0.9	2.9	
	74	46	64	65	65	64	61	60	
	<b>GRN</b>	<b>161</b>	<b>DOM</b>	<b>126</b>	<b>ABI</b>	<b>142</b>	<b>GRS</b>	<b>131</b>	

Top 1% of the breed for Domestic Index (DOM), top 5% for Heavy Grain Index (GRN) and EMA, top 10% for marbling (IMF) and Carcase Weight (CW).



**80 LAWSONS INCREDIBLE L327 AI**

Birth Date: 2/07/2015 AM: AMFU NH: NHFU CA: CAFU DD: DDFU

Society ID: VLYL327 ASA: HBR Mob: LBULL-WA3 Pen: 10

Sire: **LAWSONS INCREDIBLE H803**  
 AYRVALE BARTEL E7 TE MANIA BARTEL B219  
 EAGLEHAWK JEDDA B32  
 LAWSONS DINKY DI E447 LAWSONS DINKY-DI Z191  
 LAWSONS PREMIUM BEEF B774

Dam: **LAWSONS INVINCIBLE G980**  
 LAWSONS INVINCIBLE C402 GAR SOLUTION  
 LAWSONS PREDESTINED A598  
 LAWSONS TOTAL D1265 TC TOTAL 410  
 LAWSONS YIELD GRADE A555

December 2015 Angus GROUP BREEDPLAN EBVs									
EBVs	Calving Ease ✓				Growth and Maternal				
	DIR	DTRS	GL	BWT	200	400	600	MCW	MILK
Acc	1.7	2.2	-6.8	4.3	47	81	111	108	15
	51	42	85	74	69	70	66	63	48
EBVs	Fertility				Carcase				
	SS	DC	CWT	RIB	RUMP	EMA	RBV	IMF	
Acc	0.8	-5.3	69	-2.4	-1.8	6.3	0.5	3.4	
	72	38	58	60	61	60	56	55	
	<b>GRN</b>	<b>157</b>	<b>DOM</b>	<b>115</b>	<b>ABI</b>	<b>133</b>	<b>GRS</b>	<b>121</b>	

Another Incredible curve-bender with unbelievable calving ease, high growth and elite carcase genetics. L327 is in the top 5% of the breed for Heavy Grain Index (GRN) and marbling (IMF), plus top 10% Domestic Index (DOM) and for Carcase Weight (CW).



Ian McCallum, Esperance, has one of the most efficient cow herds in Australia.

**81 LAWSONS SURE FIRE L334 AI**

Birth Date: 4/07/2015 AM: AMFU NH: NHFU CA: CAFU DD: DDF

Society ID: VLYL334 ASA: APR Mob: LBULL-WA3 Pen: 10

Sire: **GAR SURE FIRE**  
 CONNEALY IN SURE 8524 MYTTY IN FOCUS  
 ENTREENA OF CONANGA 657  
 CHAIR ROCK 5050 GAR 8086 GAR NEW DESIGN 5050  
 CHAIR ROCK GRID MAKER 2107

Dam: **LAWSONS INVINCIBLE G1243**  
 LAWSONS INVINCIBLE C402 GAR SOLUTION  
 LAWSONS PREDESTINED A598  
 LAWSONS DINKY DI E965 LAWSONS DINKY-DI Z191  
 LAWSONS PREDESTINED C488

December 2015 Angus GROUP BREEDPLAN EBVs									
EBVs	Calving Ease ✓				Growth and Maternal				
	DIR	DTRS	GL	BWT	200	400	600	MCW	MILK
Acc	3.5	1.4	-5.6	3.2	48	88	111	82	19
	49	39	85	74	69	70	65	62	50
EBVs	Fertility				Carcase				
	SS	DC	CWT	RIB	RUMP	EMA	RBV	IMF	
Acc	2.7	-6.2	67	-0.8	-0.8	7.6	1.5	2.5	
	56	33	58	56	53	52	50	52	
	<b>GRN</b>	<b>156</b>	<b>DOM</b>	<b>130</b>	<b>ABI</b>	<b>141</b>	<b>GRS</b>	<b>133</b>	

Top 1% of the breed for Domestic Index (DOM) and ranked #6 in the Sale, plus top 5% of the breed for Heavy Grain Index (GRN) and 400 Day Growth, top 10% for EMA.



**▽ 82 LAWSONS SURE FIRE L377 AI**  
**Birth Date:** 25/07/2015 **AM:** AMF **NH:** NHFU **CA:** CAFU **DD:** DDF  
**Society ID:** VLYL377 **ASA:** HBR **Mob:** LBULL-WA3Pen: 10  
**Sire:** GAR SURE FIRE  
 CONNEALY IN SURE 8524 MYTTY IN FOCUS  
 ENTREENA OF CONANGA 657  
 GAR NEW DESIGN 5050  
 CHAIR ROCK GRID MAKER 2107  
**Dam:** LAWSONS DINKY DI E1039  
 LAWSONS DINKY-DI Z191 BON VIEW NEW DESIGN 1407  
 GAR PRECISION 1900  
 LAWSONS PREDESTINED C1092 GAR PREDESTINED  
 GAR SOLUTION M115

December 2015 Angus GROUP BREEDPLAN EBVs									
EBVs	Calving Ease ✓			Growth and Maternal					
	DIR	DTRS	GL	BWT	200	400	600	MCW	MILK
EBVs	2.4	0.5	-4.8	5.1	49	84	109	82	18
Acc	50	39	85	75	70	71	66	62	52
EBVs	Fertility			Carcase					
	SS	DC	CWT	RIB	RUMP	EMA	RBV	IMF	
EBVs	3.1	-5.6	64	-1.9	-2.3	8.0	2.5	2.3	
Acc	72	37	59	61	61	60	56	56	
	GRN	153	DOM	127	ABI	137	GRS	129	

Top 1% of the breed for Domestic Index (DOM), top 5% for Heavy Grain Index (GRN).

**▽ 83 LAWSONS SURE FIRE L417 AI**  
**Birth Date:** 7/07/2015 **AM:** AMF **NH:** NHFU **CA:** CAFU **DD:** DD4%  
**Society ID:** VLYL417 **ASA:** HBR **Mob:** LBULL-WA3Pen: 10  
**Sire:** GAR SURE FIRE  
 CONNEALY IN SURE 8524 MYTTY IN FOCUS  
 ENTREENA OF CONANGA 657  
 GAR NEW DESIGN 5050  
 CHAIR ROCK GRID MAKER 2107  
**Dam:** LAWSONS TANK B1155  
 LAWSONS TANK B1155 G1056 LAWSONS NEW DESIGN 1407 Z1393  
 LAWSONS SOLUTION D659 GAR SOLUTION  
 LAWSONS PREDESTINED A1767

December 2015 Angus GROUP BREEDPLAN EBVs									
EBVs	Calving Ease ✓			Growth and Maternal					
	DIR	DTRS	GL	BWT	200	400	600	MCW	MILK
EBVs	0.8	0.1	-2.7	4.5	47	86	112	93	18
Acc	49	38	85	75	69	70	66	62	50
EBVs	Fertility			Carcase					
	SS	DC	CWT	RIB	RUMP	EMA	RBV	IMF	
EBVs	3.2	-8.0	64	0.1	0.2	7.0	1.2	2.2	
Acc	72	35	58	61	60	59	55	55	
	GRN	154	DOM	123	ABI	139	GRS	130	

Top 5% of the breed for Heavy Grain Index and Domestic Index (DOM).

**▽ 84 LAWSONS BARTEL E7 L341 AI**  
**Birth Date:** 23/07/2015 **AM:** AMFU **NH:** NHFU **CA:** CAFU **DD:** DD4%  
**Society ID:** VLYL341 **ASA:** HBR **Mob:** LBULL-WA3Pen: 10  
**Sire:** AYRVALE BARTEL E7  
 TE MANIA BARTEL B219 B/R NEW DIMENSION 7127  
 TE MANIA JEDDA W85  
 MYTTY IN FOCUS  
 EAGLEHAWK JEDDA Z48  
**Dam:** LAWSONS AMBUSH G646  
 B/R AMBUSH 28 ROCKN D AMBUSH 1531  
 LAWSONS BOOM TIME D624 LEACHMAN BOOM TIME  
 LAWSONS INTEGRITY A682

December 2015 Angus GROUP BREEDPLAN EBVs									
EBVs	Calving Ease ✓			Growth and Maternal					
	DIR	DTRS	GL	BWT	200	400	600	MCW	MILK
EBVs	1.2	4.1	-7.3	4.3	50	85	112	100	18
Acc	58	55	85	75	70	71	69	67	60
EBVs	Fertility			Carcase					
	SS	DC	CWT	RIB	RUMP	EMA	RBV	IMF	
EBVs	1.6	-7.2	74	-0.7	-0.5	7.2	0.6	2.6	
Acc	73	46	63	64	65	63	61	60	
	GRN	152	DOM	121	ABI	136	GRS	127	

Top 5% of the breed for Heavy Grain Index, Domestic Index (DOM) and Carcase Weight (CW), top 10% for EMA. Please note later born on 23/07/2015.



Richard Hall implanting embryos at Joanna Plains, Cataby. Joanna Plains is an exciting new opportunity for Lawsons Angus to establish a large scale breeding centre plus bull depot and in future will provide value-adding marketing options for clients.

**▽ 85 LAWSONS JUDD L460 AI**  
**Birth Date:** 4/07/2015 **AM:** AMF **NH:** NHFU **CA:** CAFU **DD:** DD7%  
**Society ID:** VLYL460 **ASA:** HBR **Mob:** LBULL-WA3Pen: 10  
**Sire:** PARINGA JUDD J5  
 TUWHARETOA REGENT D145 TE MANIA AMBASSADOR A134  
 LAWSONS HENRY VIII Y5  
 TE MANIA BERKLEY B1  
 STRATHEWEN IN FOCUS WILPENA B41  
**Dam:** LAWSONS INVINCIBLE G632  
 LAWSONS INVINCIBLE C402 GAR SOLUTION  
 LAWSONS PREDESTINED A598  
 BON VIEW NEW DESIGN 1407  
 LAWSONS SCHWARZENEGGER B636

December 2015 Angus GROUP BREEDPLAN EBVs									
EBVs	Calving Ease ✓			Growth and Maternal					
	DIR	DTRS	GL	BWT	200	400	600	MCW	MILK
EBVs	4.1	1.2	-4.9	0.7	42	81	104	82	21
Acc	49	42	85	75	69	70	66	62	49
EBVs	Fertility			Carcase					
	SS	DC	CWT	RIB	RUMP	EMA	RBV	IMF	
EBVs	1.3	-7.4	63	1.2	1.2	8.0	-0.4	3.1	
Acc	71	40	58	60	61	59	56	54	
	GRN	151	DOM	119	ABI	136	GRS	127	

Super quiet docility score for L460, he also ranks in the top 5% of the breed for Heavy Grain Index, Domestic Index (DOM) and EMA plus top 10% for marbling (IMF).





**86 LAWSONS BARTEL E7 L409 AI**

Birth Date: 28/07/2015 AM: AMFU NH: NHFU CA: CAFU DD: DDF

Society ID: VLYL409 ASA: HBR Mob: LBULL-WA3Pen: 10

Sire: **AYRVALE BARTEL E7**  
 TE MANIA BARTEL B219  
 EAGLEHAWK JEDDA B32

Dam: **LAWSONS ULTIMATE G1101**  
 GAR ULTIMATE  
 LAWSONS EQUATOR D312

B/R NEW DIMENSION 7127  
 TE MANIA JEDDA W85  
 MYTTY IN FOCUS  
 EAGLEHAWK JEDDA Z48

S S OBJECTIVE T510 OT26  
 GAR LOAD UP 1314  
 WILSON'S DOWN EQUATOR V191  
 LAWSONS PREDESTINED B338

December 2015 Angus GROUP BREEDPLAN EBVs									
EBVs	Calving Ease ✓			Growth and Maternal					
	DIR	DTRS	GL	BWT	200	400	600	MCW	MILK
EBVs	1.3	1.7	-3.6	4.1	49	84	109	101	18
Acc	58	54	85	74	70	70	68	67	60
EBVs	Fertility			Carcase					
	SS	DC	CWT	RIB	RUMP	EMA	RBV	IMF	
EBVs	2.1	-7.6	70	-1.0	0.0	5.4	-0.3	3.1	
Acc	72	44	63	63	64	62	60	59	
	<b>GRN</b>	<b>149</b>	<b>DOM</b>	<b>116</b>	<b>ABI</b>	<b>131</b>	<b>GRS</b>	<b>120</b>	

Top 5% of the breed for Heavy Grain Index (GRN), top 10% Domestic Index (DOM), Carcase Weight (CW) and marbling (IMF). Later born than most Sale bulls.

**87 LAWSONS JUDD L447 AI**

Birth Date: 4/07/2015 AM: AMFU NH: NHFU CA: CAFU DD: DDF

Society ID: VLYL447 ASA: HBR Mob: LBULL-WA3Pen: 11

Sire: **PARINGA JUDD J5**  
 TUWHARETOA REGENT D145  
 STRATHEWEN BERKLEY WILPENA F30

Dam: **LAWSONS DINKY-DI G1164**  
 LAWSONS DINKY-DI Z191  
 LAWSONS TANK A1048

TE MANIA AMBASSADOR A134  
 LAWSONS HENRY VIII Y5  
 TE MANIA BERKLEY B1  
 STRATHEWEN IN FOCUS WILPENA B41

BON VIEW NEW DESIGN 1407  
 GAR PRECISION 1900  
 LAWSONS TANK X1235  
 LAWSONS HENRY VIII Y1693

December 2015 Angus GROUP BREEDPLAN EBVs									
EBVs	Calving Ease ✓			Growth and Maternal					
	DIR	DTRS	GL	BWT	200	400	600	MCW	MILK
EBVs	3.8	1.5	-5.1	2.3	44	79	105	92	18
Acc	49	42	85	75	69	70	67	62	49
EBVs	Fertility			Carcase					
	SS	DC	CWT	RIB	RUMP	EMA	RBV	IMF	
EBVs	1.4	-8.5	65	1.9	2.0	6.2	-0.9	2.9	
Acc	72	42	59	60	61	59	56	55	
	<b>GRN</b>	<b>147</b>	<b>DOM</b>	<b>114</b>	<b>ABI</b>	<b>133</b>	<b>GRS</b>	<b>124</b>	

The Judd x Dinky-Di is a combination is a good one and happened through our PLANNED BREEDING PROGRAM, not a random act of pulling straws from "bull of the day". L447 is in the top 10% of the breed for Heavy Grain Index (GRN) and for marbling (IMF).

**88 LAWSONS INCREDIBLE L318 AI**

Birth Date: 4/07/2015 AM: AMFU NH: NHFU CA: CAFU DD: DDFU

Society ID: VLYL318 ASA: HBR Mob: LBULL-WA3Pen: 11

Sire: **LAWSONS INCREDIBLE H803**  
 AYRVALE BARTEL E7  
 LAWSONS DINKY DI E447

Dam: **LAWSONS OBJECTIVE E977**  
 S S OBJECTIVE T510 OT26  
 LAWSONS PREDESTINED C719

TE MANIA BARTEL B219  
 EAGLEHAWK JEDDA B32  
 LAWSONS DINKY-DI Z191  
 LAWSONS PREMIUM BEEF B774

S S TRAVELER 6807 T510  
 S S MISS RITA R011 7R8  
 GAR PREDESTINED  
 LAWSONS NEW DESIGN 208 Z355

December 2015 Angus GROUP BREEDPLAN EBVs									
EBVs	Calving Ease ✓			Growth and Maternal					
	DIR	DTRS	GL	BWT	200	400	600	MCW	MILK
EBVs	0.8	1.4	-3.6	4.5	50	85	112	102	20
Acc	52	42	85	75	70	70	66	63	49
EBVs	Fertility			Carcase					
	SS	DC	CWT	RIB	RUMP	EMA	RBV	IMF	
EBVs	1.1	-6.6	65	-0.7	0.3	2.6	-0.7	3.3	
Acc	72	38	58	60	61	60	56	55	
	<b>GRN</b>	<b>144</b>	<b>DOM</b>	<b>111</b>	<b>ABI</b>	<b>126</b>	<b>GRS</b>	<b>116</b>	

Top 10% of the breed for Heavy Grain Index, top 5% for marbling (IMF).

**89 LAWSONS SURE FIRE L393 AI**

Birth Date: 5/07/2015 AM: AMFU NH: NHF CA: CAFU DD: DDF

Society ID: VLYL393 ASA: HBR Mob: LBULL-WA3Pen: 11

Sire: **GAR SURE FIRE**  
 CONNEALY IN SURE 8524  
 CHAIR ROCK 5050 GAR 8086

Dam: **LAWSONS HENRY VIII F295**  
 YTHANBRAE HENRY VIII  
 LAWSONS RIGHT DIRECTION D1069

MYTTY IN FOCUS  
 ENTREENA OF CONANGA 657  
 GAR NEW DESIGN 5050  
 CHAIR ROCK GRID MAKER 2107

B/R NEW DESIGN 036  
 GAR MAX 678  
 GAR RIGHT DIRECTION  
 LAWSONS GAR NEW DESIGN 1407 Y529

December 2015 Angus GROUP BREEDPLAN EBVs									
EBVs	Calving Ease ✓			Growth and Maternal					
	DIR	DTRS	GL	BWT	200	400	600	MCW	MILK
EBVs	2.8	2.4	-3.5	3.1	43	80	100	70	21
Acc	49	38	85	75	69	70	66	62	50
EBVs	Fertility			Carcase					
	SS	DC	CWT	RIB	RUMP	EMA	RBV	IMF	
EBVs	3.1	-6.2	64	-1.9	-2.8	5.7	1.8	2.5	
Acc	73	36	59	61	61	60	56	55	
	<b>GRN</b>	<b>145</b>	<b>DOM</b>	<b>123</b>	<b>ABI</b>	<b>129</b>	<b>GRS</b>	<b>120</b>	

Good disposition for L393, he will handle whatever situation you put him with ease. L393 is in the top 5% for Domestic Index (DOM), top 10% of the breed for Heavy Grain Index (GRN).

**90 LAWSONS SURE FIRE L376 AI**

Birth Date: 12/07/2015 AM: AMFU NH: NHFU CA: CAFU DD: DDFU

Society ID: VLYL376 ASA: HBR Mob: LBULL-WA3Pen: 11

Sire: **GAR SURE FIRE**  
 CONNEALY IN SURE 8524  
 CHAIR ROCK 5050 GAR 8086

Dam: **LAWSONS TANK F441**  
 LAWSONS TANK X1235  
 LAWSONS CONVERGENCE C272

MYTTY IN FOCUS  
 ENTREENA OF CONANGA 657  
 GAR NEW DESIGN 5050  
 CHAIR ROCK GRID MAKER 2107

GAR PINNACLE 7708  
 YTHANBRAE NEW DESIGN 036 U89  
 GAR EVAS CONVERGENCE 3403  
 LAWSONS NEW DESIGN 1407 A264

December 2015 Angus GROUP BREEDPLAN EBVs									
EBVs	Calving Ease ✓			Growth and Maternal					
	DIR	DTRS	GL	BWT	200	400	600	MCW	MILK
EBVs	1.9	1.7	-0.2	2.3	43	83	100	78	19
Acc	49	38	85	75	70	70	66	62	51
EBVs	Fertility			Carcase					
	SS	DC	CWT	RIB	RUMP	EMA	RBV	IMF	
EBVs	2.6	-7.3	66	1.0	0.8	4.4	0.1	2.3	
Acc	72	35	59	61	61	60	56	55	
	<b>GRN</b>	<b>133</b>	<b>DOM</b>	<b>118</b>	<b>ABI</b>	<b>124</b>	<b>GRS</b>	<b>118</b>	

Top 10% of the breed for Domestic Index (DOM).



**91 LAWSONS JUDD L381 AI**

Birth Date: 29/07/2015 AM: AMFU NH: NHFU CA: CAFU DD: DDC

Society ID: VLYL381 ASA: HBR Mob: LBULL-WA3Pen: 11  
 TUWHARETOA REGENT D145 TE MANIA AMBASSADOR A134  
 Sire: **PARINGA JUDD J5** LAWSONS HENRY VIII Y5  
 STRATHEWEN BERKLEY WILPENA F30 TE MANIA BERKLEY B1  
 STRATHEWEN IN FOCUS WILPENA B41  
 LAWSONS DINKY-DI Z191 BON VIEW NEW DESIGN 1407  
 Dam: **LAWSONS DINKY DI E1143** GAR PRECISION 1900  
 LAWSONS PREDESTINED C1105 GAR PREDESTINED  
 GAR SOLUTION G155

December 2015 Angus GROUP BREEDPLAN EBVs									
Calving Ease ✓				Growth and Maternal					
	DIR	DTRS	GL	BWT	200	400	600	MCW	MILK
EBVs	3.1	0.9	-2.6	1.9	40	76	96	71	22
Acc	50	43	86	76	71	71	67	62	51
Fertility				Carcase					
	SS	DC	CWT	RIB	RUMP	EMA	RBV	IMF	
EBVs	1.4	-6.9	61	0.2	-0.1	5.4	-0.6	3.6	
Acc	72	42	60	61	62	60	57	56	
	<b>GRN</b>	<b>144</b>	<b>DOM</b>	<b>113</b>	<b>ABI</b>	<b>126</b>	<b>GRS</b>	<b>115</b>	

One of our picks visually plus his fantastic numbers. Top 10% of the breed for Heavy Grain Index, top 5% for marbling (IMF). One of the highest marbling (IMF) bulls in the Sale, Angus should never get complacent about improving the eating experience and predictability of the final product. Building high marbling potential into commercial breeding herds has been a key focus of Lawsons Angus for over 25 years now, hence, we are nearly double breed average for marbling. It's one of the "free" traits our clients get when they use Lawsons Angus bulls.



I'll get the next gate lan.

**92 LAWSONS SURE FIRE L374 AI**

Birth Date: 29/07/2015 AM: AMFU NH: NHFU CA: CAFU DD: DDF

Society ID: VLYL374 ASA: APR Mob: LBULL-WA3Pen: 11  
 CONNEALY IN SURE 8524 MYTTY IN FOCUS  
 Sire: **GAR SURE FIRE** ENTREENA OF CONANGA 657  
 CHAIR ROCK 5050 GAR 8086 GAR NEW DESIGN 5050  
 CHAIR ROCK GRID MAKER 2107  
 LAWSONS INVINCIBLE C402 GAR SOLUTION  
 Dam: **LAWSONS INVINCIBLE F77** LAWSONS PREDESTINED A598  
 LAWSONS ADMIRAL D792 ARDROSSAN ADMIRAL A2  
 LAWSONS NEW DESIGN 1407 Z735

December 2015 Angus GROUP BREEDPLAN EBVs									
Calving Ease ✓				Growth and Maternal					
	DIR	DTRS	GL	BWT	200	400	600	MCW	MILK
EBVs	2.2	0.1	-3.2	3.1	44	78	98	79	18
Acc	49	39	85	75	70	70	66	62	51
Fertility				Carcase					
	SS	DC	CWT	RIB	RUMP	EMA	RBV	IMF	
EBVs	2.6	-7.0	62	0.0	-0.3	7.1	0.7	2.8	
Acc	72	35	59	61	61	60	56	56	
	<b>GRN</b>	<b>142</b>	<b>DOM</b>	<b>118</b>	<b>ABI</b>	<b>128</b>	<b>GRS</b>	<b>119</b>	

Slick coated, impressive looking Sure Fire x Invincible. L374 is in the top 10% of the breed for Heavy Grain Index (GRN), Domestic Index (DOM) and EMA.



**93 LAWSONS SURE FIRE L419 AI**

Birth Date: 1/08/2015 AM: AMFU NH: NH3% CA: CAFU DD: DDF

Society ID: VLYL419 ASA: HBR Mob: LBULL-WA3Pen: 11  
 CONNEALY IN SURE 8524 MYTTY IN FOCUS  
 Sire: **GAR SURE FIRE** ENTREENA OF CONANGA 657  
 CHAIR ROCK 5050 GAR 8086 GAR NEW DESIGN 5050  
 CHAIR ROCK GRID MAKER 2107  
 YTHANBRAE HENRY VIII B/R NEW DESIGN 036  
 Dam: **LAWSONS HENRY VIII G1091** GAR MAX 678  
 LAWSONS SELECTIVE D526 GAR SELECTIVE  
 LAWSONS PRIME DESIGN A1029

December 2015 Angus GROUP BREEDPLAN EBVs									
Calving Ease ✓				Growth and Maternal					
	DIR	DTRS	GL	BWT	200	400	600	MCW	MILK
EBVs	0.6	1.0	-2.2	4.6	46	82	108	91	18
Acc	49	38	85	74	69	70	65	62	50
Fertility				Carcase					
	SS	DC	CWT	RIB	RUMP	EMA	RBV	IMF	
EBVs	2.7	-6.4	66	-0.4	-1.8	10.0	2.3	1.7	
Acc	72	35	58	60	60	59	55	55	
	<b>GRN</b>	<b>142</b>	<b>DOM</b>	<b>121</b>	<b>ABI</b>	<b>132</b>	<b>GRS</b>	<b>125</b>	

Top 5% for Domestic Index (DOM), top 10% of the breed for Heavy Grain Index (GRN). The #4 EMA bull in the Sale at +10.0, top 1% of the breed.

**94 LAWSONS SURE FIRE L444 AI**

Birth Date: 3/08/2015 AM: AMFU NH: NHFU CA: CAFU DD: DDF

Society ID: VLYL444 ASA: HBR Mob: LBULL-WA3Pen: 11  
 CONNEALY IN SURE 8524 MYTTY IN FOCUS  
 Sire: **GAR SURE FIRE** ENTREENA OF CONANGA 657  
 CHAIR ROCK 5050 GAR 8086 GAR NEW DESIGN 5050  
 CHAIR ROCK GRID MAKER 2107  
 GAR PROGRESS GAR PREDESTINED  
 Dam: **LAWSONS PROGRESS G790** GAR OBJECTIVE 2345  
 LAWSONS SOLUTION C159 GAR SOLUTION  
 LAWSONS NEW DESIGN 1407 Z1387

December 2015 Angus GROUP BREEDPLAN EBVs									
Calving Ease ✓				Growth and Maternal					
	DIR	DTRS	GL	BWT	200	400	600	MCW	MILK
EBVs	3.2	1.7	-2.3	2.3	44	76	95	70	20
Acc	48	36	85	75	69	70	65	62	50
Fertility				Carcase					
	SS	DC	CWT	RIB	RUMP	EMA	RBV	IMF	
EBVs	2.3	-5.9	55	-0.2	-0.6	8.4	1.1	2.8	
Acc	72	33	58	60	60	59	55	55	
	<b>GRN</b>	<b>139</b>	<b>DOM</b>	<b>120</b>	<b>ABI</b>	<b>127</b>	<b>GRS</b>	<b>120</b>	

Top 5% for Domestic Index (DOM) and EMA, top 10% of the breed for Heavy Grain Index (GRN).

**95 LAWSONS PROPHET L909 AI**

Birth Date: 1/09/2015 AM: AM7% NH: NH8% CA: CAFU DD: DDFU

Society ID: VLYL909 ASA: HBR Mob: LBULL-WA3Pen: 11  
 CRA BEXTOR 872 5205 608  
 Sire: **GAR PROPHET**  
 GAR OBJECTIVE 1885  
 LEACHMAN BOOM TIME  
 Dam: **LAWSONS BOOM TIME D1292**  
 LAWSONS PRECISE X919  
 BAR EXT TRAVELLER 205  
 CRA LADY JAYE 608 498 S EASY  
 SS OBJECTIVE T510 OT26  
 GAR 1407 NEW DESIGN 2232  
 LEACHMAN RIGHT TIME  
 LEACHMAN BURGESS 5004  
 WHITE OAK PRECISE 6002  
 YTHANBRAE MEAT PACKER V1153

December 2015 Angus GROUP BREEDPLAN EBVs									
EBVs	Calving Ease ✓			Growth and Maternal					
	DIR	DTRS	GL	BWT	200	400	600	MCW	MILK
EBVs	1.6	1.7	-3.3	1.8	49	85	107	74	21
Acc	55	50	85	74	68	70	67	64	57
EBVs	Fertility			Carcase					
	SS	DC	CWT	RIB	RUMP	EMA	RBV	IMF	
EBVs	0.5	-3.5	59	0.3	0.8	4.3	-0.5	2.3	
Acc	72	41	62	62	63	61	57	58	
	<b>GRN</b>	<b>111</b>	<b>DOM</b>	<b>110</b>	<b>ABI</b>	<b>112</b>	<b>GRS</b>	<b>112</b>	

Please note 1 September 2015 born calf, much younger than most of the Sale bulls.

**96 LAWSONS SURE FIRE L314 AI**

Birth Date: 8/07/2015 AM: AMFU NH: NHFU CA: CAFU DD: DDFU

Society ID: VLYL314 ASA: HBR Mob: LBULL-WA3Pen: 12  
 CONNEALY IN SURE 8524  
 Sire: **GAR SURE FIRE**  
 CHAIR ROCK 5050 GAR 8086  
 WILSONS DOWN EQUATOR V191  
 Dam: **LAWSONS EQUATOR E988**  
 LAWSONS SCHWARZENEGGER C86  
 MYTTY IN FOCUS  
 ENTREENA OF CONANGA 657  
 GAR NEW DESIGN 5050  
 CHAIR ROCK GRID MAKER 2107  
 PAPA EQUATOR 2928  
 WILCO QUEENIE S9 WLCSS9  
 TEHAMA SCHWARZENEGGER N600  
 LAWSONS NEW DESIGN 1407 Z1465

December 2015 Angus GROUP BREEDPLAN EBVs									
EBVs	Calving Ease			Growth and Maternal					
	DIR	DTRS	GL	BWT	200	400	600	MCW	MILK
EBVs	-0.2	0.3	-0.4	4.7	49	85	107	89	18
Acc	49	37	85	74	69	70	65	62	51
EBVs	Fertility			Carcase					
	SS	DC	CWT	RIB	RUMP	EMA	RBV	IMF	
EBVs	3.0	-6.2	66	-0.6	-0.3	5.1	0.6	2.2	
Acc	72	33	58	60	60	59	55	54	
	<b>GRN</b>	<b>128</b>	<b>DOM</b>	<b>113</b>	<b>ABI</b>	<b>119</b>	<b>GRS</b>	<b>114</b>	

**97 LAWSONS BARTEL E7 L317 AI**

Birth Date: 1/08/2015 AM: AMFU NH: NHFU CA: CAFU DD: DDF

Society ID: VLYL317 ASA: APR Mob: LBULL-WA3Pen: 12  
 TE MANIA BARTEL B219  
 Sire: **AYRVALE BARTEL E7**  
 EAGLEHAWK JEDDA B32  
 GAR SELECTIVE  
 Dam: **LAWSONS SELECTIVE E970**  
 LAWSONS ROMEO C753  
 B/R NEW DIMENSION 7127  
 TE MANIA JEDDA W85  
 MYTTY IN FOCUS  
 EAGLEHAWK JEDDA Z48  
 S S OBJECTIVE T510 OT26  
 GAR QUEENIE 803  
 LAWSONS ROMEO A754  
 LAWSONS PINNACLE Y1773

December 2015 Angus GROUP BREEDPLAN EBVs									
EBVs	Calving Ease ✓			Growth and Maternal					
	DIR	DTRS	GL	BWT	200	400	600	MCW	MILK
EBVs	0.5	3.0	-1.8	4.8	51	81	104	92	17
Acc	56	51	85	74	69	70	68	65	59
EBVs	Fertility			Carcase					
	SS	DC	CWT	RIB	RUMP	EMA	RBV	IMF	
EBVs	0.7	-6.5	67	-0.6	-0.4	6.8	0.0	2.8	
Acc	73	43	62	63	64	62	60	58	
	<b>GRN</b>	<b>134</b>	<b>DOM</b>	<b>113</b>	<b>ABI</b>	<b>122</b>	<b>GRS</b>	<b>115</b>	

**98 LAWSONS INCREDIBLE L0205 AI**

Birth Date: 27/09/2015 AM: AMFU NH: NH2% CA: CAFU DD: DDFU

Society ID: VLYL205 ASA: HBR Mob: LBULL-WA3Pen: 12  
 AYRVALE BARTEL E7  
 Sire: **LAWSONS INCREDIBLE H803**  
 LAWSONS DINKY DI E447  
 WILSONS DOWN EQUATOR V191  
 Dam: **LAWSONS EQUATOR E1137**  
 LAWSONS SCHWARZENEGGER C213  
 TE MANIA BARTEL B219  
 EAGLEHAWK JEDDA B32  
 LAWSONS DINKY-DI Z191  
 LAWSONS PREMIUM BEEF B774  
 PAPA EQUATOR 2928  
 WILCO QUEENIE S9 WLCSS9  
 TEHAMA SCHWARZENEGGER N600  
 LAWSONS PINNACLE X1088

December 2015 Angus GROUP BREEDPLAN EBVs									
EBVs	Calving Ease ✓			Growth and Maternal					
	DIR	DTRS	GL	BWT	200	400	600	MCW	MILK
EBVs	1.2	1.5	-3.2	4.1	50	87	114	103	20
Acc	51	41	85	66	66	69	64	60	49
EBVs	Fertility			Carcase					
	SS	DC	CWT	RIB	RUMP	EMA	RBV	IMF	
EBVs	1.0	-5.4	73	-1.0	-0.2	3.5	-0.5	2.6	
Acc	71	36	57	60	61	59	56	55	
	<b>GRN</b>	<b>130</b>	<b>DOM</b>	<b>109</b>	<b>ABI</b>	<b>119</b>	<b>GRS</b>	<b>114</b>	

Top 5% of the breed for Carcase Weight (CW). Please note 27 September 2015 born calf, the youngest bull in the Sale, so don't judge him on actual weights!

**99 LAWSONS SURE FIRE L379 AI**

Birth Date: 5/07/2015 AM: AMFU NH: NHFU CA: CAFU DD: DDF

Society ID: VLYL379 ASA: APR Mob: LBULL-WA3Pen: 12  
 CONNEALY IN SURE 8524  
 Sire: **GAR SURE FIRE**  
 CHAIR ROCK 5050 GAR 8086  
 LAWSONS DINKY-DI Z191  
 Dam: **LAWSONS DINKY-DI F352**  
 LAWSONS OBJECTIVE D1119  
 MYTTY IN FOCUS  
 ENTREENA OF CONANGA 657  
 GAR NEW DESIGN 5050  
 CHAIR ROCK GRID MAKER 2107  
 BON VIEW NEW DESIGN 1407  
 GAR PRECISION 1900  
 S S OBJECTIVE T510 OT26  
 LAWSONS HIGHMARK A536

December 2015 Angus GROUP BREEDPLAN EBVs									
EBVs	Calving Ease ✓			Growth and Maternal					
	DIR	DTRS	GL	BWT	200	400	600	MCW	MILK
EBVs	4.2	2.0	-3.2	2.4	46	81	101	68	22
Acc	49	38	85	74	69	70	66	62	50
EBVs	Fertility			Carcase					
	SS	DC	CWT	RIB	RUMP	EMA	RBV	IMF	
EBVs	2.3	-6.1	60	0.0	0.0	5.9	0.9	2.1	
Acc	72	36	59	60	60	59	56	55	
	<b>GRN</b>	<b>129</b>	<b>DOM</b>	<b>120</b>	<b>ABI</b>	<b>125</b>	<b>GRS</b>	<b>121</b>	

Top 5% for Domestic Index (DOM).

**100 LAWSONS ANTICIPATION L439 AI**

Birth Date: 27/07/2015 AM: AMFU NH: NHFU CA: CAFU DD: DD3%

Society ID: VLYL439 ASA: HBR Mob: LBULL-WA3Pen: 12  
 MCC DAYBREAK  
 Sire: **GAR ANTICIPATION 7261**  
 GAR 5050 NEW DESIGN 0530  
 TC TOTAL 410  
 Dam: **LAWSONS TOTAL G1153**  
 LAWSONS GAR YIELD GRADE A1096  
 BOYD NEW DAY 8005  
 MCC MISS FOCUS 134  
 GAR NEW DESIGN 5050  
 DRMCTR OBJECTIVE 7J57  
 BON VIEW NEW DESIGN 208  
 TC ERICA EILEEN 2047  
 GAR YIELD GRADE  
 LAWSONS GAR NEW DESIGN 1407 Y529

December 2015 Angus GROUP BREEDPLAN EBVs									
EBVs	Calving Ease ✓			Growth and Maternal					
	DIR	DTRS	GL	BWT	200	400	600	MCW	MILK
EBVs	1.4	2.1	-5.7	2.1	43	74	97	87	15
Acc	52	46	85	75	70	71	68	63	52
EBVs	Fertility			Carcase					
	SS	DC	CWT	RIB	RUMP	EMA	RBV	IMF	
EBVs	1.0	-4.5	54	-0.5	-1.2	8.4	1.2	2.5	
Acc	73	36	59	61	61	61	56	56	
	<b>GRN</b>	<b>130</b>	<b>DOM</b>	<b>113</b>	<b>ABI</b>	<b>120</b>	<b>GRS</b>	<b>114</b>	

Top 5% for EMA.

**▽ 101 LAWSONS INCREDIBLE L0918 AI**

Birth Date: 20/09/2015 AM: AMFU NH: NHFU CA: CAFU DD: DDF

Society ID: VLYL918 ASA: HBR Mob: LBULL-WA3Pen: 12  
 AYRVALE BARTEL E7 TE MANIA BARTEL B219  
 Sire: **LAWSONS INCREDIBLE H803** EAGLEHAWK JEDDA B32  
 LAWSONS DINKY DI E447 LAWSONS DINKY-DI Z191  
 LAWSONS PREMIUM BEEF B774  
 GAR ULTIMATE S S OBJECTIVE T510 OT26  
 Dam: **LAWSONS ULTIMATE F68** GAR LOAD UP 1314  
 LAWSONS RIGHT DIRECTION D799 LAWSONS NEW DESIGN 1407 Z1364

December 2015 Angus GROUP BREEDPLAN EBVs									
EBVs	Calving Ease ✓			Growth and Maternal					
	DIR	DTRS	GL	BWT	200	400	600	MCW	MILK
EBVs	<b>3.1</b>	<b>1.6</b>	<b>-6.6</b>	<b>3.6</b>	<b>48</b>	<b>80</b>	<b>106</b>	<b>93</b>	<b>18</b>
Acc	52	41	85	74	69	70	67	63	49
EBVs	Fertility			Carcase					
	SS	DC	CWT	RIB	RUMP	EMA	RBV	IMF	
EBVs	<b>2.0</b>	<b>-6.7</b>	<b>65</b>	<b>-1.1</b>	<b>-0.7</b>	<b>5.9</b>	<b>0.6</b>	<b>2.7</b>	
Acc	72	37	59	61	61	60	56	55	
	<b>GRN</b>	<b>144</b>	<b>DOM</b>	<b>116</b>	<b>ABI</b>	<b>129</b>	<b>GRS</b>	<b>120</b>	

Top 10% of the breed for Heavy Grain Index (GRN) and Domestic Index (DOM). Please note 20 September 2015 born calf, another one of the youngest bulls in the Sale.

**▽ 102 LAWSONS BARTEL E7 L315 AI**

Birth Date: 28/07/2015 AM: AMFU NH: NHFU CA: CAFU DD: DDF

Society ID: VLYL315 ASA: HBR Mob: LBULL-WA3Pen: 12  
 TE MANIA BARTEL B219 B/R NEW DIMENSION 7127  
 Sire: **AYRVALE BARTEL E7** TE MANIA JEDDA W85  
 EAGLEHAWK JEDDA B32 MYTTY IN FOCUS  
 EAGLEHAWK JEDDA Z48  
 GAR NEW DESIGN 5050 B/R NEW DESIGN 036  
 Dam: **LAWSONS NEW DESIGN 5050 E997** GAR PRECISION 706  
 LAWSONS SCHWARZENEGGER C890 TEHAMA SCHWARZENEGGER N600  
 LAWSONS INTEGRITY A617

December 2015 Angus GROUP BREEDPLAN EBVs									
EBVs	Calving Ease ✓			Growth and Maternal					
	DIR	DTRS	GL	BWT	200	400	600	MCW	MILK
EBVs	<b>3.1</b>	<b>4.4</b>	<b>-4.9</b>	<b>1.9</b>	<b>40</b>	<b>68</b>	<b>89</b>	<b>72</b>	<b>22</b>
Acc	58	53	86	75	71	71	69	68	61
EBVs	Fertility			Carcase					
	SS	DC	CWT	RIB	RUMP	EMA	RBV	IMF	
EBVs	<b>0.8</b>	<b>-6.1</b>	<b>61</b>	<b>-1.1</b>	<b>-1.4</b>	<b>9.5</b>	<b>0.9</b>	<b>2.9</b>	
Acc	60	45	64	65	65	64	61	60	
	<b>GRN</b>	<b>136</b>	<b>DOM</b>	<b>114</b>	<b>ABI</b>	<b>123</b>	<b>GRS</b>	<b>115</b>	

Massive muscle in these Sale bulls, L315 is the top 5% of the breed for EMA plus top 10% for marbling (IMF).

**▽ 103 LAWSONS BARTEL E7 L0920 AI**

Birth Date: 23/09/2015 AM: AMFU NH: NHFU CA: CAFU DD: DDF

Society ID: VLYL920 ASA: HBR Mob: LBULL-WA3Pen: 12  
 TE MANIA BARTEL B219 B/R NEW DIMENSION 7127  
 Sire: **AYRVALE BARTEL E7** TE MANIA JEDDA W85  
 EAGLEHAWK JEDDA B32 MYTTY IN FOCUS  
 EAGLEHAWK JEDDA Z48  
 LAWSONS DINKY-DI Z191 BON VIEW NEW DESIGN 1407  
 Dam: **LAWSONS FAIR DINKUM E1321** GAR PRECISION 1900  
 LAWSONS SOLUTION C519 GAR SOLUTION  
 LAWSONS GAR PREDESTINED A1453

December 2015 Angus GROUP BREEDPLAN EBVs									
EBVs	Calving Ease ✓			Growth and Maternal					
	DIR	DTRS	GL	BWT	200	400	600	MCW	MILK
EBVs	<b>2.9</b>	<b>4.0</b>	<b>-5.2</b>	<b>3.0</b>	<b>44</b>	<b>76</b>	<b>95</b>	<b>73</b>	<b>21</b>
Acc	59	56	85	74	69	71	69	68	60
EBVs	Fertility			Carcase					
	SS	DC	CWT	RIB	RUMP	EMA	RBV	IMF	
EBVs	<b>0.0</b>	<b>-6.4</b>	<b>63</b>	<b>-0.7</b>	<b>-0.4</b>	<b>6.5</b>	<b>-0.2</b>	<b>3.6</b>	
Acc	74	48	64	64	65	64	61	60	
	<b>GRN</b>	<b>146</b>	<b>DOM</b>	<b>117</b>	<b>ABI</b>	<b>128</b>	<b>GRS</b>	<b>117</b>	

L920 is in the top 10% of the breed for Heavy Grain Index (GRN) and Domestic Index (DOM), top 5% for marbling (IMF). One of the highest marbling bulls in the Sale, a key driver for beef quality under Meat Standards Australia (MSA) and one of the main reasons that consumers demand Angus beef - meat quality is important and Angus can still go a long way to improve consistency of eating quality. Please note 23 September 2015 born calf, much younger than most of the Sale bulls and will probably be the best value!



The next generation is on it's way – this contemporary group features GAR Prophet, GAR Sunrise and GAR Sure Fire calves (pictured).



# A BRIEF DESCRIPTION OF EBVS AND \$INDEX VALUES

**The following is a brief description of EBVs, \$Index values and Accuracies. For a more detailed explanation please refer to Angus Society of Australia web site ([www.angusaustralia.com.au](http://www.angusaustralia.com.au)).**

## ACCURACY (%)

~ Provides an indication of the reliability of an EBV. As more performance information becomes available on an animal (or it's progeny, or relatives) then the accuracy of it's EBVs for particular traits will increase.

## CALVING EASE DIR (%)

~ Estimates of the genetic differences between animals in the ability of their calves, from 2 year old heifers, to be delivered without assistance.

## CALVING EASE DTRS (%)

~ Estimates of the genetic differences between animals in the ability of their 2 year old daughters to calve without assistance.

## GESTATION LENGTH (DAYS)

~ Estimates of the genetic differences between animals in the number of days from the date of conception to the calf birth date.

## BIRTH WT (KG)

~ Estimates of the genetic differences between animals in calf birth weight.

## 200-DAY WT (KG)

~ Estimates of the genetic differences between animals in liveweight at 200 days of age.

## 400-DAY WT (KG)

~ Estimates of the genetic differences between animals in liveweight at 400 days of age.

## 600-DAY WT (KG)

~ Estimates of the genetic differences between animals in liveweight at 600 days of age.

## MATURE COW WEIGHT (KG) DOMESTIC INDEX

~ Estimates of the genetic differences between animals in cow weight at 5 years of age.

## MILK (KG)

~ Estimates of the genetic differences between animals in milk and animals in percentage retail beef yield, in a 300kg carcasse.

## INTRA-MUSCULAR FAT % (IMF%)

~ Estimates of the genetic differences between animals in percentage intra-muscular fat (marbling) at the 12/13th rib site, in a 300 kg carcasse.

## ANGUS BREEDING INDEX

~ Estimates the genetic differences between animals in net profitability per cow joined in a typical commercial self replacing herd using Angus bulls. This selection index is not specific to a particular production system or market end-point, but identifies animals that will improve overall profitability in the majority of commercial grass and grain finishing beef production systems. The index is particularly suited to commercial producers who sell progeny into different markets, or to seedstock producers supplying bulls to commercial clients who produce for a range of different production systems and market end points.

~ Estimates the genetic differences between animals in net profitability per cow joined in a commercial self replacing herd targeting the domestic supermarket trade, with progeny finished using either grass, grass supplemented by grain or grain finishing systems.

## HEAVY GRAIN INDEX

~ Estimates the genetic differences between animals in net profitability per cow joined in a commercial self replacing herd targeting pasture grown steers with a 200 day feedlot finishing period for the grain fed high quality, highly marbled markets.

## HEAVY GRASS INDEX

~ Estimates the genetic differences between animals in net profitability per cow joined in a commercial self replacing herd targeting pasture finished heavy steers.

# RECESSIVE GENETIC CONDITIONS

## INFORMATION FOR BULL BUYERS

This is information for bull buyers about the recessive genetic conditions, **Arthrogryposis Multiplex (AM)**, **Hydrocephalus (NH)**, **Contractural Arachnodactyly (CA)** and **Developmental Duplications (DD)**.

### PUTTING UNDESIRABLE GENETIC RECESSIVE CONDITIONS IN PERSPECTIVE

All animals, including humans, carry single copies (alleles) of undesirable or “broken” genes. In single copy form, these undesirable alleles usually cause no harm to the individual. But when animals carry 2 copies of certain undesirable or “broken” alleles it often results in bad consequences. Advances in genomics have facilitated the development of accurate diagnostic tests to enable the identification and management of numerous undesirable or “broken” genes. Angus Australia is proactive in providing its members and their clients with relevant tools and information to assist them in the management of known undesirable genes and our members are leading the industry in their use of this technology.

**KEY POINT: With today’s DNA tools undesirable genetic conditions can be managed!**

### WHAT ARE AM, NH, CA AND DD?

AM, NH, CA and DD are all recessive conditions caused by “broken” alleles within the DNA of individual animals. When a calf inherits 2 copies of the AM or NH alleles their development is so adversely affected that they will be still-born.

In other cases, such as CA and DD, calves carrying 2 copies of the broken allele may reach full-term. In such cases the animal may either appear relatively normal, or show physical symptoms that affect their health and/or performance.

**KEY POINT: The number of reported observations of AM, NH, CA and DD calves is very low and there is certainly no need for panic.**

### HOW ARE THE CONDITIONS INHERITED?

Research in the U.S. and Australia indicates that AM, NH, CA and DD are simply inherited recessive conditions. This means that a single gene (or pair of alleles) controls the condition. For this mode of inheritance two copies of the undesirable allele need to be present before the condition is seen; in which case you may get an abnormal calf. A more common example of a trait with a simple recessive pattern of inheritance is black and red coat colour.

Animals with only one copy of the undesirable allele (and one copy of the normal form of the allele) appear normal and are known as “carriers”.

### WHAT HAPPENS WHEN CARRIERS ARE MATED TO OTHER ANIMALS?

Carriers, will on average, pass the undesirable allele to a random half (50%) of their progeny.

When a carrier bull and carrier cow are mated, there is a 25% chance that the resultant calf will inherit two normal alleles, a 50% chance that the mating will result in a carrier (i.e. with just 1 copy of the undesirable allele), and a 25% chance that the calf will inherit two copies of the undesirable gene.

If animals tested free of the undesirable gene are mated to carrier animals the condition will not be expressed at all. All calves will appear normal, but approximately half (50%) could be expected to be carriers.

**KEY POINT: For the condition to be expressed the undesirable gene needs to be present on both sides of the pedigree and both the sire and dam need to be a carrier.**

### HOW IS THE GENETIC STATUS OF ANIMALS REPORTED?

DNA-based diagnostic tests have been developed which can be used to determine whether an individual animal is either a carrier or free of the alleles resulting in AM, NH, CA or DD.

Angus Australia uses advanced software to calculate the probability of (untested) animals to being carriers of AM, NH, CA or DD. The software uses the test results of any relatives in the calculations and the probabilities may change as new results for additional animals become available.

The genetic status of animals is being reported using five categories:

AMF	Tested AM free
AMFU	Based on pedigree AM free – Animal has not been tested
AM__%	__% probability the animal is an AM carrier
AMC	Tested AM-Carrier
AMA	AM-Affected

For NH, CA and DD, simply replace AM in the above table with NH, CA or DD.

Registration certificates and the Angus Australia web-database display these codes. This information is displayed on the animal details page and can be accessed by conducting an “Animal Search” from the Angus Australia website or looking up individual animals listed in a sale catalogue.

**KEY POINT: The genetic status of an animal is subject to change and will be re-analysed and adjusted each week as DNA test results of relatives are received.**

### IMPLICATIONS FOR COMMERCIAL PRODUCERS

Your decision on the importance of the genetic condition status of replacement bulls should depend on the genetics of your cow herd (which bulls you previously used) and whether some female progeny will be retained or sold as breeders.

Most Angus breeders are proactive and transparent in managing known genetic conditions, endeavouring to provide the best information available. The greatest risk to the commercial sector from undesirable genetic recessive conditions comes from unregistered bulls with unknown genetic background. The genetic condition testing that Angus Australia seedstock producers are investing in provides buyers of registered Angus bulls with unmatched quality assurance.

*For further information contact Angus Australia’s Breed Development and Innovation Manager at (02) 6773 4602.*

# UPCOMING SALES AND EVENTS

– FRIDAY 7<sup>TH</sup> APRIL –

## **ALBANY SALE 2017** **80 ANGUS BULLS**

83 LILYDALE RD, YOUNGS SIDING, ALBANY HELMSMAN SALE, ALBANY

---

– 16<sup>TH</sup> AND 17<sup>TH</sup> MARCH –

## **VICTORIA AUTUMN PRODUCTION SALE 2017** **150 ANGUS BULLS**

OPEN DAY AND PRODUCTION SALE, GLENBURN VIC

---

– FRIDAY 4<sup>TH</sup> AUGUST –

## **ROMA SALE 2017** **80 ANGUS BULLS**

ROMA SALEYARDS





**Harry Lawson**

0407 101 145

[lawsons@lawsonsangus.com.au](mailto:lawsons@lawsonsangus.com.au)

[LAWSONSANGUS.COM.AU](http://LAWSONSANGUS.COM.AU)