

LAWSONS
angus



SCIENCE **NOT FICTION**



2016 WA 5TH ANNUAL PRODUCTION SALE



This Page: Lawsons Incredible L361.

*Front Cover: Lawsons Right Time D790 with Lawsons Incredible H803 bull calf at foot.
Our planned breeding program in WA spring 2015 resulted in over 850 cows PTIC to AI in 45 days.*



2016 WA 5TH ANNUAL PRODUCTION SALE

100 ANGUS BULLS

Sale starts

1PM FRIDAY 15TH JANUARY 2016

at

'WOOLAHRA', 3159 SPRINGDALE ROAD, JERDACUTTUP WA

SELLING AGENTS



Elders Esperance (08) 9071 9900

Michael Ford 0427 411 004

Tim Spicer 0427 812 194

LAWSONS ANGUS CONTACTS

Harry Lawson	0407 101 145	lawsons@lawsonsangus.com.au
Bevan Ravenhill	0428 532 447	
Allison Watson	0428 345 369	
John Wildberger	0418 526 529	

www.lawsonsangus.com.au



auctionsplus
agricultural auctions at a click.

Market Operations (02) 9262 4222
mktops@auctionsplus.com.au

Ciaran O'Gorman 0428 221 455
cogorman@auctionsplus.com.au

WELCOME TO OUR 2016 WA 5TH ANNUAL PRODUCTION SALE



This year's Sale will once again kick off Angus bull sales in Australia. This year we are a little earlier on January 15, 2016 at 'Woolahra,' 3159 Springdale Road at 1pm. For those that don't know where 'Woolahra' is but would like to come for a look we are located between Esperance and Hopetoun looking over the Southern Ocean, it's a beautiful part of the world and a great place to run Angus cows.

Over 100 18-Month Angus bulls that average in the top 10% for both Domestic Index and Heavy Grain Index sell!

Once again we will offer 100 18-month old AI/ET bred performance bulls. Please note we are selling the bulls by auction through the sale ring this year. The Sale will also be interfaced with Auctions Plus for any people wanting to bid remotely.



There are some cracking bulls this year and over 70 rock-solid calving ease bulls for those mating heifers. **All bulls average in the top 10% for both Domestic and Heavy Grain Index's.** They are a powerful and unique group of genetics – well below average birth weight, significantly faster growing at both 400 and 600 days, yet still breed average for Mature Cow Weight plus much more muscle and marbling. They are a good 'showcase' for performance genetics and practical animal breeding. Sires of this year's Sale bulls include Ayrvale Bartel E7, Lawsons Novak E313, GAR Anticipation, GAR Prophet, Dunoon Goodthing and Lawsons NZ 09104.

A feature of our WA 2016 Sale is the 50 sons of Ayrvale Bartel E7, who continues to create new milestones across Australia. Lawsons Angus purchased Ayrvale Bartel E7 in a syndicate when he was the same age as these Sale bulls and he has gone on to be the most popular sire

in the country and is leased to Genetics Australia. There are over 3,500 registered Angus calves sired by Ayrvale Bartel E7, with around 50% of these bred by Lawsons Angus! This is a great example of how our program identifies the top bulls in the world and multiplies these sires through our large scale AI/ET program. Genetic progress is simple, it relies on identifying elite proven sires, multiplying these out, tough selection parameters on both bulls and females and then turning generations over, as the younger animals will on average be a superior 'model'. It sounds simple and it can be if you stick to a plan.

Planned breeding program in WA results in over 850 cows PTIC to AI in 45 days.

We have now been total AI/ET for over 20 years, with every female in the herd individually mated. Our spring WA 2015 AI program was hugely successful with over 850 registered Angus females pregnant to AI over 45 days; with 86% of cows and 84% of heifers PTIC to AI in 45 days. Mature cows mobs averaged 90% with no follow up sires! This is a great credit to our dedicated AI team and staff, but special thanks to Tim Faithful and our WA team of Bevan Ravenhill, Allison Watson and Henk and Nicolene Vallentgoed.



Global database and open trading of genetics keep Angus ahead.

Our policy is to make our own elite bulls and other bulls we own available to all breeders, as this is the best way the Angus breed can continue to make genetic progress. The global database, the performance-minded breeders and the accountability this creates to all sectors of the supply chain are what continue to set Angus apart from other breeds. The global demand for Angus genetics and quality Angus beef continues to grow. Angus are the dominant force in the production of high quality beef. While Wagyu will continue to play a valued role in the supply of quality beef, particularly to Asian markets, it's important Angus continues to make steps towards not only producing a more consistent, high quality product but also continue to find on-farm productivity gains through research and development. Our global database remains a key advantage over the 'secret squirrel' Wagyu system, where genetics are locked up behind closed doors in Japan or larger corporates with poor information on both production and carcase traits.

Premiums per head or profit per hectare?

Yes there are very good premiums for Wagyu calves but at what cost? How do the returns per hectare compare? Most beef farming systems in WA are capable of going up a few gears with a few tweaks on building systems that grow and use more grass and looking at key profit drivers like time of calving and kilograms of beef per hectare (not \$/hd). If you look at the combined opportunities of genetics, management systems and significant price rises in beef this year there is lots of good opportunities for WA beef producers. This is not the time to keep doing what you have been doing, but a great time for review and adoption of new technology like our cropping peers do so well.



WA Client Success.

The recent sale on 7th December held by Independent Rural Agents in Pemberton recorded some outstanding results for some very dedicated, passionate beef producers. Weaner steers that average 346kg averaged \$3.39/kg and grossed \$1,173 per head and interestingly the heifers eclipsed the steers making \$1,224 per head for 355kg weaner heifers at \$4.45/kg. Joined heifers mated to Lawsons Angus sires made \$2,015 per head. It was a credit to all the vendors and IRA for such professional presentation of cattle.

It was great to see Lawsons Angus genetics do so well in the WA Gate 2 Plate Challenge. The trial involved feeding both steers and heifers for 77 days and being assessed for ability to hit market specification, saleable meat yield and MSA grading. Lawsons Angus genetics performed extremely well, including Bevan Ravenhill winning the highest MSA grading steer by Ayrvale Bartel E7. The steer had an average MSA Index of 69.2 compared to competition average for all steers of 63.4, with a massive MSA Marbling Score of 620 (vs. average steers 320), ossification of 100, rib and rump fat of 6 mm.

More importantly from a genetic evaluation perspective, Ayrvale Bartel E7's 16 steer progeny were the highest MSA Marbling score and highest ranked MSA Index sire in Cohort #2 of the Angus Sire Benchmarking Program involving 47 nominated Angus sires. These E7 steers had an average MSA Index

of 67 and again a very high MSA Marbling score of 655. This carcase data has been entered into Breedplan along with E7's other ultrasound carcase scan data and he currently sits at +9.4 EMA and +3.7 IMF (top 1% of the breed) with >90% accuracy. These steers were fed at Rangers Valley on a 200+ day feeding program, it's interesting to note elite sires like E7 rise to the top in both the WA Domestic and Long Fed programs. Similarly, a Lawsons Angus sired Cape Grim grass-fed steer won a prestigious food award in Melbourne this year.

We have some exciting times ahead in the Beef Industry. Lawsons Angus remains committed to working with clients to improve on-farm productivity and to help find markets that recognize the value of superior genetics in feedlots and on the rail.

Many thanks for your on-going support and to all our staff and team in WA who do the hard yards throughout the year.

Regards,

Harry Lawson

LAWSONS ANGUS GENETICS IMPROVE PROFIT IN ALL PARTS OF THE SUPPLY CHAIN.

1. FERTILITY

Lawsons Angus are (and always have been) heavily focused on fertility; this year we calved 1,000 cows with a 45 day joining period in WA. Lawsons Angus cows are renowned to be the toughest, most fertile Angus due to their moderate mature size (around Breed average, so not small!) with high feed conversion and selection under high stocking rates for nearly 50 years. Basically, the high maintenance less fertile cows drop themselves out of the system. Most of our bulls are very moderate in maturity pattern and Mature Cow Weight (MCW) EBVs, but if you are concerned your cows are too large and need moderating then look harder at MCW on individual bulls and try and stay around breed average or below (say target < 90 MCW depending on other attributes of the bull).

Most seedstock herds in WA don't weigh cows or contribute data to Breedplan and use bulls with higher MCW; consequently when we look at other WA seedstock herds you can see the creep that has occurred in Mature Cow Weight over many years now. Other seedstock herds don't have the same focus on selection for fertility, cow efficiency

and calving ease. Under low stocking rates this doesn't cause too many issues, but with most WA commercial herds autumn calving the tough years cause major feed blow outs and major reproductive losses through lower pregnancy rates. Larger, leaner, high milk cows are the first cows to fall over in tough years or conceive late in the breeding season so often just looking at pregnancy rates doesn't give us the real underlying losses; these big cows eat a lot more feed than most breeders realise until they are forced into high supplementary feeding levels.

Lawsons Angus genetics are designed to better weather the tough years and be more fertile and productive in both good and bad years. We don't just talk about this, we have had more selection pressure on fertility than any herd we know in Australia. The information is there for all seedstock breeders to use, but unfortunately the focus seems to be more on trying to overcome fertility issues by breeding genetically fat animals; this is counter productive to energy efficiency as fat is expensive to put on and inefficient to mobilise. We need the emphasis on breeding feed efficient, moderate cows that rebreed quickly.

2. CALVING EASE

Lawsons Angus focus is to provide clients with predictable, reliable bulls that provide not only safe heifer mating options but also 'heifer' bulls that still have lots of performance and carcass.

We have earmarked what we regard as ideal, safe heifer bulls. The criteria used for our recommended calving ease for bulls is breed average or under for birth weight and better than -1.0 for Direct Calving Ease. We believe this is a safe, low risk threshold for most WA breeders mating heifers. In many cases with a good history of calving ease and management you will be able to consider bulls outside this criteria, but we are often asked "what bulls should we use on heifers?" so decided to

include a red tick in the EBV box to make it easier for breeders looking for bulls to mate yearling heifers.

3. GROWTH

We want the cattle that are born easily with moderate birth weight but then come out of the blocks fast and get to market weight quickly. This is easy to do, just focus on 400 Day or 600 Day EBVs. Most of our bulls have high growth. Growth is also correlated with feed efficiency although this is not a perfect relationship. We do believe there is room to further improve feed conversion and residual feed intake (select for animals that gain more or maintain body condition with less feed than predicted) through measurement and selection. High intake cattle make poor cows and lower margins for feedlots and cow-calf operators.

Lawsons Angus are highly regarded as highly efficient converters as testified by feedlot trials done at Borden where it was noted Lawsons Angus genetics were "25-20% higher feed conversion." This is also supported by trials at Gardiner Angus Ranch where they have documented feed conversion improvement on bulls from 9:1 to 3:1 over 30 years of selection.

So again, focus on growth in the right package by selecting bulls with high 400 Day or 600 Day EBVs in the right maturity pattern for your herd (focus on visual selection for frame and maturity relative to contemporaries and MCW EBV).

4. YIELD AND FAT

Much has been made and overplayed in the Angus breed of the good research that CRC did in the Maternal Productivity Research Project. Our selection for 20 years has been to increase the way animal's use feed to partition fat between what they deposit as intramuscular fat and subcutaneous fat. No other herd has had the same disciplined selection emphasis for meat yield and meat quality. Compare Lawsons Angus



Lawsons Paramount X486 has now had 11 AI calves in a row within a 23 day breeding season (9 first round) and survived some prolonged drought and floods in our Goondiwindi, Queensland program. Fertility and longevity remain an important part of our breeding program.



marbling (IMF) and eye muscle (EMA) to any other WA catalogue and you will get a surprise. We have demonstrated time and time again that you can have highly fertile animals that are negative fat and produce high yielding carcasses if they are feed efficient and moderate maturity pattern. Hence we have processors like Shark Lake Food group in WA who noted a 3% yield advantage on the rail with Lawsons Angus genetics.

5. MEAT QUALITY – MARBLING (INTRAMUSCULAR FAT) AND MSA GRADING

We spent over a year in the US researching meat quality, selection for marbling and carcass traits twenty years ago. We wanted to know; was marbling important for meat quality and could we select for it? The simple answer is yes on both fronts. We now have the MSA grading system and marbling is a key driver in achieving top boning room groups. Twenty years later we have a population of Angus cattle that rank at the very top for marbling that produce significantly higher marble scores at a younger age and/or with less days on feed. With feedlots getting tighter (and often negative) margins days on feed, MSA grades and feed efficiency are all key profit drivers.

Put another way why do all the markets that focus on quality target a high percentage of Angus? The answer is they produce the highest quality meat more predictably, more efficiently than any other breed. So yes, we do need to keep the selection pressure on producing high quality, high yielding carcasses for all sectors of the Beef industry to remain competitive in a Global Food Industry.

HOW DO WE DECIDE WHAT SHOULD WE PRIORITISE IN TERMS OF BREEDPLAN FIGURES?

Our advice is to establish some basic breeding objectives. If you need heifer bulls then you start by looking at the bulls with acceptable Calving Ease and Birth weight criteria and then decide how much growth and what maturity pattern (MCW) would suit you.

Be careful not to over analyse Breedplan data, keep it simple. Remember this is a highly selected group of bulls that sit at the top of the breed for most key economic traits so try and keep your options wide so you don't narrow selection down to a few bulls. In many cases these will be the same picks as other breeders and there will be many other bulls that will do a similar job.

We have still included Domestic (DOM) and Angus Breeding Index (ABI) and an explanation of these new indexes. They may be useful to some breeders but as per our discussion above we urge breeders to look more at the important individual EBVs for traits like Calving Ease Direct (CED), Birth Weight, 400 and 600 Day Growth, Mature Cow Weight, Eye Muscle Area and Marbling (IMF). Feel free to ask our advice if you need help to decide where you should focus.

The reality is most of these sale bulls are within acceptable maturity, growth, fat and scrotal EBV ranges for WA breeders. They are semen tested and guaranteed for 3 years for fertility and structure so again don't over analyse fertility data. We have included information on recessive traits and there are a number of carrier bulls catalogued, these will become less frequent over time as we dilute these recessive disorders and we don't believe they should be

a focus for commercial breeders but as with all the information we like to be transparent and give breeders lots of choice.

Included is information on Lawsons Angus Sire-Mate program, which is a simple, effective way for commercial herds to maximize genetic progress and avoid high levels of inbreeding through what we call generational 'skip' where breeders rotate different sire groups. This program has been developed by Lawsons Angus and provides a platform for WA breeders to make some significant steps forward in genetic gain.

We understand breeders have their own visual selection on what they like and don't like and we still encourage clients to take the time to see how bulls compare in their contemporaries and get their eye in on both the EBVs and the individual bulls phenotype and temperament.

Despite what some may perceive as negative comments about Breedplan, we still think it ranks animals accurately in most cases. It is the only way Angus breeders can make genetic progress where we are selecting for multi traits and selecting for traits that are often antagonistic due to genetic correlations (eg. calving ease and growth).

SALE CONDITIONS

DELIVERY OF SALE BULLS

Lawsons Angus will do our best to assist in the efficient and safe delivery of your bulls. Buyers, please ensure bulls are insured at the fall of the hammer as our insurance does not cover injury of bulls in transit. Lawsons Angus will provide free delivery to the Esperance region and Mt Barker saleyards. For interstate buyers please contact Lawsons Angus prior to the Sale regarding available freight rebates.

REGISTRATION STATUS AND TRANSFER OF BULLS

Most bulls on offer are Registered Herd Book animals with the Angus Society of Australia (ASA). Registration status of bulls is shown in the catalogue. 'H' indicates the animal is registered in the ASA Herd Book, 'A' indicates bulls are registered with ASA Performance Register (APR). All bulls will be transferred to purchaser at no cost on request.

3 YEAR BULL GUARANTEE

All bulls have undergone rigorous assessments for structural soundness and fertility, including a semen morphology test and physical evaluation of the bulls reproductive tract by Dr Enoch Bergman, Swans

Veterinary Services. On top of this we offer the strongest guarantee of any seedstock herd in Australia.

All breeding cattle sold by Lawsons Angus are fertile and structurally sound to the best of our knowledge.

If a bull becomes infertile or breaks down due to reasons other than injury or misadventure, at any time in the next 36 months, we will:

1. Provide you with a satisfactory replacement if available, or
2. Issue you with a credit equal to purchase price minus salvage value, that may be used to purchase any animal in future Lawsons Angus sales.

ANIMAL HEALTH STATUS OF SALE BULLS

Bulls exposed to reproductive diseases such as Leptospirosis and Vibriosis can have their reproductive performance impaired and spread disease between the females they are servicing. All bulls offered in this Sale have been vaccinated with Ultravac 7 in 1, Vibrovax, Rhinoguard (IBR) and Bovillus MH.

All bulls offered at this Sale have a Johnes status of MN3 and all cattle are free to travel to all States.

PESTIVIRUS, 7 IN 1 AND VIBRIO STATUS OF SALE BULLS

Lawsons Angus have been systematically working through a program with Enoch Bergman DVM, Swans Veterinary Services, Esperance, to eradicate Pestivirus from our herd in both WA and Victoria. This involved a combination of screening mobs for antibodies, ear notching testing and vaccinating the mobs that are shown to be negative that have had no previous exposure to a Persistently Infected (PI) animal with Bovine Viral Diarrhea (BVDV), also known as Bovine Pestivirus. BVDV is spread almost exclusively by PI animals and is a costly disease in the industry.

All WA males screened in 2015 were negative and therefore we have vaccinated all bulls and heifers.

Bulls exposed to reproductive diseases such as BVDV, Leptospirosis, and Vibriosis can have their reproductive performance impaired and spread disease between the females they are servicing. All bulls Lawsons Angus are offering in this Sale have been vaccinated with two doses of Pestigard, Ultravac 7in1, and Vibrovax.



RETENTION OF SEMEN AND CLONING INTERESTS

This year we have selected several bulls as being of particular interest and merit. These bulls are referred to herein as “nominated bulls” and are identified in the catalogue by a shaded box containing the words “Retaining Semen Marketing Rights and 50% Revenue Sharing Interest”.

Animals in this sale that are nominated to retain a semen interest in are sold with the following conditions;

- Each animal sold is the physical property of the purchaser. The purchaser is entitled to collect semen for use in their own herd only at any time. The purchaser is entitled to 100% of the salvage value of the bull.
- Lawsons Angus retains the right to access the nominated bulls at a future date for the purpose of semen production with the semen to be used within the Lawsons Angus program. Semen will be collected at the expense of Lawsons Angus and at a negotiated time and place convenient to the new owner and Lawsons Angus.
- Nominated bulls are sold with Lawsons Angus retaining exclusive semen marketing control, and a percentage of all semen royalties was nominated on the individual lot.
- Lawsons Angus may offer any purchaser, being a syndicate, semen company or other, the controlling interest in semen marketing of nominated bulls provided the prospective purchaser nominates their intentions to Lawsons Angus prior to sale, and at that time negotiate ongoing marketing/royalty terms acceptable to Lawsons Angus.
- If a bull is re-sold by a purchaser, Lawsons Angus retained interests persist with the new owner.
- Lawsons Angus retains exclusive cloning rights on all animals sold.
- No animal may be cloned without written consent from Lawsons Angus.

RETAINING SEMEN INTERESTS IN SALE BULLS ENABLES LAWSONS ANGUS TO OFFER ACCESS TO OUR BEST BULLS AND ENABLES THE BULL OWNER TO JOINTLY SHARE IN ANY FUTURE SUCCESS IN MARKETING SEMEN.

Retaining a semen interest provides Lawsons Angus with the option to collect semen for our own use, but also to control the potential marketing of semen to the best effect through our network of contacts. Very few bulls ever sell a lot of semen, and in most cases it is later in life after progeny have proven the merit of the bull.

As we put a great deal of resources and intellect into developing each bull, and in some cases into sampling young bulls through AAA and co-operator programs, it is reasonable to participate in their future success in the form of semen sales and use in our own program so we can ensure we continue our program’s genetic progress. With these points understood by our customers, we can offer for sale every bull we produce, and hold nothing back. It is important to note most seedstock herds retain their best bulls as stud sires, however the system we operate gives our clients direct access to our best bulls.

INSURANCE DISCLAIMER

Insurance risk of stud animals sold at auction transfers to the purchaser at the fall of the hammer, including animals remaining on the vendor’s property.

Purchasers therefore are advised to insure their animals at the completion of the sale. Stud Animals are not covered by commercial livestock insurance.

CALVING EASE

We have included a red tick for bulls that are recommended for use over yearling heifers next to the Calving Ease heading in EBV section. Calving ease bull EBV specifications are ≥ -1.0 for Direct Calving Ease and ≤ 4.5 Birth Weight. Individual herds may successfully use bulls outside of this recommended range depending on their herd and production system but these are our recommended “safe” heifer specifications. We also recommend you talk to us about helping develop a pre-calving heifer management plan that can be used in conjunction with these EBV specifications to achieve optimal calving and rebreeding for two year old heifers.

SIREMATE™ OPTIONS IN PRACTICE

LAWSONS ANGUS BREEDING PROGRAM IS BUILT ON MULTIPLYING THE BEST BULLS AVAILABLE IN THE WORLD. SIRE-MATE HELPS BREEDERS DEVELOP A SIMPLE, BUT STILL FLEXIBLE MATING PLAN THAT MINIMISES INBREEDING AND MAXIMISES GENETIC GAIN.

SIRE GROUP A New Design Line	SIRE GROUP B Precision Line	SIRE GROUP C Expectation Line	SIRE GROUP D Other Sires	SIRE GROUP E Objective Line
GAR Ingenuity B/R New Design 036 Ythanbrae Henry VIII Bon View New Design 1407 GAR Prime Design Ythanbrae New Design 036 U84 Ythanbrae True Blue N33 VDAR New Trend 315 Bon View New Design 208 Perry Power Design 715 GAR Integrity GAR Casper GAR Authority GAR Predestined Lawsons GAR Fairdinkum Z197 Rito 2V1 of 2536 1407 TC Total 410 Lawsons Dinky-Di Z191 GAR New Design 5050 Lawsons King Island Beef Z1292 GAR Progress Lawsons Romeo A754 Thomas Grade Up Rito 4L6 of 2536 208 Lawsons Novak E313 Rennylea C511	GAR Precision 1680 GAR Paramount 8908 GAR Pinnacle 7708 GAR Everest 9409 CA Future Direction GAR Yield Grade Ythanbrae GAR Precision U28 "Calculator" Ythanbrae GAR Precision V527 Lawsons Buckshot X410 Lawsons Tank X1235 Ardrossan Direction X3 GAR US Premium Beef GAR Retail Product Lawsons High Grade Z440 Ardrossan Admiral A2 GAR Right Direction Lawsons Swagman A179 Lawsons Tank B1155 Lawsons Ironstone B1370	GAR Expectation 4915 Ythanbrae GAR EXT T4 GAR Encore Lawsons Beyond Expectation W821	RockN D Ambush 1531 B/R Ambush 28 Lawsons Payload X951 GAR Grid Maker GAR Payload 3674 GAR Evas Convergence 3403 GAR Evas Consistence 3803 GT Sentry Bon View Spectrum 1176 N Bar Prime Time D806 BT Ultravox 297E BCC Bushwacker 41-93 Connealy Lead On Gardens High Mark Tehama Schwarzenegger N600 Ironwood New Level Ythanbrae Pono V346 Wilson Downs Equator V191 Te Mania Africa Rennylea Edmund E11 Sydgen Trust 6228 Leachman Resolution GAR-EGL Protege B/R New Day 454 GAR Prophet Broken Bow 002	SS Objective T510 OT26 GAR Selective GAR Ultimate GAR Efficiency Rito Revolution SS Traveler 6807 T510 GAR Solution Lawsons Invincible C402
Daughters from sire group A can be mated to sons of sire groups B-G.	Daughters from sire group B can be mated to sons of sire groups A, C-G.	Daughters from sire group C can be mated to sons of sire groups A, B, D-G.	Daughters from sire group D can be mated to sons of sire groups A, B, C, E-G.	Daughters from Sire Group E can be mated to sons of sire groups A-D, F and G.

DEVELOP YOUR OWN SIMPLE 10 YEAR PLAN

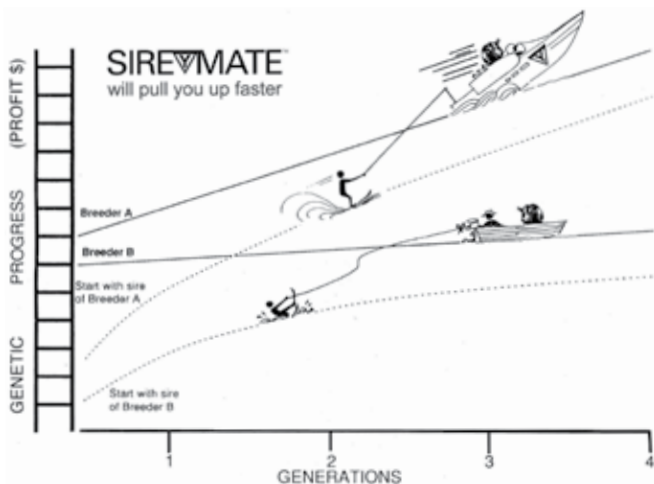

USING LAWSONS ANGUS GENETICS WILL PROVIDE A HIGHLY PREDICTABLE PATH TO KEEPING YOU A DECADE AHEAD OF THE AVERAGE ANGUS BREEDER.

SIRE GROUP F

Bartel Line

Ayrvale Bartel E7
 Ayrvale Bartel E8
 Dunoon Evident E614

SIRE GROUP G

Ambassador Line

Tuwharetoa Regent D145
 Topbos Ambassador F4
 Storth Oaks D21
 Paringa Judd J5
 Dunoon Goodthing G167

Daughters from Sire Group F can be mated to sons of sire groups A-E.

Daughters from sire group G can be mated to sons of sire groups A-F.



REFERENCE SIREs

Breedplan EBVs sourced from Angus Australia, December 2015

1 Ayrvale Bartel E7																		SIRE TE MANIA BARTEL B219		MGS MYTTY IN FOCUS									
Birth Date:		9/09/2009		ASA ID:		USA16764044		ASA Status:		HBR		AM Status:		AMF		NH Status:		NHF		CA Status:		CAF		DD Status:		DDF		\$INDEX Value	
Calving Ease				Growth and Maternal						Fertility				Carcase				GRN		DOM									
DIR	DTRS	GL	BWT	200	400	600	MCW	MILK	SS	DC	CWT	RIB	RUMP	EMA	RBY	IMF													
EBVs	5.4	5.3	-4.9	1.6	49	89	113	88	27	2.3	-8.7	83	1.9	0.2	9.4	-1.1	3.9	170	127										
Acc	94	82	99	99	98	99	98	97	94	98	67	93	90	87	92	84	91												

2 GAR PROPHET																		SIRE CRA BEXTER 872 5205 608		MGS SS OBJECTIVE T510 OT26									
Birth Date:		15/05/2008		ASA ID:		VLYE313		ASA Status:		HBR		AM Status:		AMF		NH Status:		NHF		CA Status:		CAF		DD Status:		DDF		\$INDEX Value	
Calving Ease				Growth and Maternal						Fertility				Carcase				GRN		DOM									
DIR	DTRS	GL	BWT	200	400	600	MCW	MILK	SS	DC	CWT	RIB	RUMP	EMA	RBY	IMF													
EBVs	0.3	1.7	-0.2	3.3	63	112	138	104	28	0.5	-3.0	71	0.4	0.6	7.3	-0.5	3.3	156	131										
Acc	86	63	98	98	97	97	96	86	84	96	51	83	84	81	84	76	81												

3 GAR ANTICIPATION 7261																		SIRE MCC DAYBREAK		MGS GAR NEW DESIGN 5050									
Birth Date:		31/08/2011		ASA ID:		HIOE7		ASA Status:		HBR		AM Status:		AMFU		NH Status:		NHFU		CA Status:		CAFU		DD Status:		DDF		\$INDEX Value	
Calving Ease				Growth and Maternal						Fertility				Carcase				GRN		DOM									
DIR	DTRS	GL	BWT	200	400	600	MCW	MILK	SS	DC	CWT	RIB	RUMP	EMA	RBY	IMF													
EBVs	3.9	3.0	-4.0	1.4	46	83	101	74	19	0.6	-4.4	60	-1.2	-2.9	12.0	2.2	2.3	142	128										
Acc	74	46	98	97	95	95	85	79	74	95	39	79	83	79	81	73	75												

4 LAWSONS NOVAK E313																		SIRE TC TOTAL 410		MGS GAR PREDESTINED									
Birth Date:		16/08/2009		ASA ID:		DBLF4		ASA Status:		HBR		AM Status:		AMFU		NH Status:		NHFU		CA Status:		CAFU		DD Status:		DDF		\$INDEX Value	
Calving Ease				Growth and Maternal						Fertility				Carcase				GRN		DOM									
DIR	DTRS	GL	BWT	200	400	600	MCW	MILK	SS	DC	CWT	RIB	RUMP	EMA	RBY	IMF													
EBVs	-9.8	0.0	-1.3	3.8	49	88	110	90	19	1.6	-5.4	61	-2.0	-1.0	5.8	0.2	3.1	118	98										
Acc	89	69	99	98	98	98	96	90	84	96	58	89	86	84	89	82	88												

5 DUNOON GOODTHING G167																		SIRE TUWHARETOA REGENT D145		MGS LAWSONS DINKY-DI Z191									
Birth Date:		7/04/2011		ASA ID:		BNAD145		ASA Status:		HBR		AM Status:		AMFU		NH Status:		NHF		CA Status:		CAFU		DD Status:		DDF		\$INDEX Value	
Calving Ease				Growth and Maternal						Fertility				Carcase				GRN		DOM									
DIR	DTRS	GL	BWT	200	400	600	MCW	MILK	SS	DC	CWT	RIB	RUMP	EMA	RBY	IMF													
EBVs	-1.4	-3.9	-2.4	4.4	43	74	102	78	20	1.4	-3.9	72	0.6	-1.0	6.0	-1.1	3.8	122	93										
Acc	76	60	98	97	95	96	91	83	74	90	56	79	83	81	78	73	78												

6 LAWSONS ANGUS NZ 09104																		SIRE MYTTY IN FOCUS		MGS YTHANBRAE HENRY VIII U8									
Birth Date:		14/09/2009		ASA ID:		BHRE614		ASA Status:		HBR		AM Status:		AMFU		NH Status:		NHF		CA Status:		CAFU		DD Status:		DDC		\$INDEX Value	
Calving Ease				Growth and Maternal						Fertility				Carcase				GRN		DOM									
DIR	DTRS	GL	BWT	200	400	600	MCW	MILK	SS	DC	CWT	RIB	RUMP	EMA	RBY	IMF													
EBVs	4.7	4.5	-3.8	2.9	51	95	117	76	18	1.9	-4.0	77	-1.6	-3.2	7.3	1.0	2.3	141	129										
Acc	77	60	97	95	92	93	89	86	77	92	56	78	75	75	72	74	70												

7 GAR PROGRESS																		SIRE GAR PREDESTINED		MGS SS OBJECTIVE T510 OT26									
Birth Date:		9/01/2008		ASA ID:		USA16295688		ASA Status:		HBR		AM Status:		AMF		NH Status:		NHF		CA Status:		CAF		DD Status:		DDC		\$INDEX Value	
Calving Ease				Growth and Maternal						Fertility				Carcase				GRN		DOM									
DIR	DTRS	GL	BWT	200	400	600	MCW	MILK	SS	DC	CWT	RIB	RUMP	EMA	RBY	IMF													
EBVs	2.4	0.9	-4.6	2.0	45	76	85	57	19	-0.1	-3.8	51	-0.2	-1.1	7.3	0.2	4.2	136	118										
Acc	84	73	98	98	96	97	96	95	92	96	60	87	88	87	89	83	86												

8 TEHAMA SCHWARZENEGGER N600																		SIRE TEHAMA 717 BAND 876		MGS PARAMONT AMBUSH 2172									
Birth Date:		9/09/2003		ASA ID:		USA16497066		ASA Status:		HBR		AM Status:		AMFU		NH Status:		NHFU		CA Status:		CAFU		DD Status:		DDFU		\$INDEX Value	
Calving Ease				Growth and Maternal						Fertility				Carcase				GRN		DOM									
DIR	DTRS	GL	BWT	200	400	600	MCW	MILK	SS	DC	CWT	RIB	RUMP	EMA	RBY	IMF													
EBVs	-2.7	1.1	-0.8	5.6	50	82	112	121	16	1.2	-4.1	70	-2.8	-2.5	6.3	1.0	1.1	95	95										
Acc	92	80	99	98	98	98	97	97	97	97	79	93	94	93	93	91	92												

ANGUS BREED AVERAGE (2013 BORN)																		
DIR	DTRS	GL	BWT	200	400	600	MCW	MILK	SS	DC	CWT	RIB	RUMP	EMA	RBY	IMF	GRN	DOM
-0.3	-0.1	-3.3	4.4	40	74	96	86	14	1.6	-3.5	53	-0.1	-0.1	4.1	0.3	1.4	97	98

KEY REFERENCE SIRES



AYRVALE BARTEL E7



GAR PROPHET



GAR ANTICIPATION



LAWSONS NOVAK E313

BULLS THAT SELL

CODE	SIRE	# PROGENY
E7	AYRVALE BARTEL E7	50
PROP	GAR PROPHET	4
ANT	GAR ANTICIPATION 7261	11
E0313	LAWSONS NOVAK E313	24
GT	DUNOON GOODTHING G167	13
NZ09104	LAWSONS ANGUS NZ 09104	6
PRO	GAR PROGRESS	1
F4	TOPBOSS AMBASSADOR F4	1
N600	TEHAMA SCHWARZENEGGER N600	1
TOTAL		111

LAWSONS ANGUS WA SALE BULLS

SUPERIOR ALL ROUND PERFORMANCE.

IT IS SCIENCE NOT FICTION!

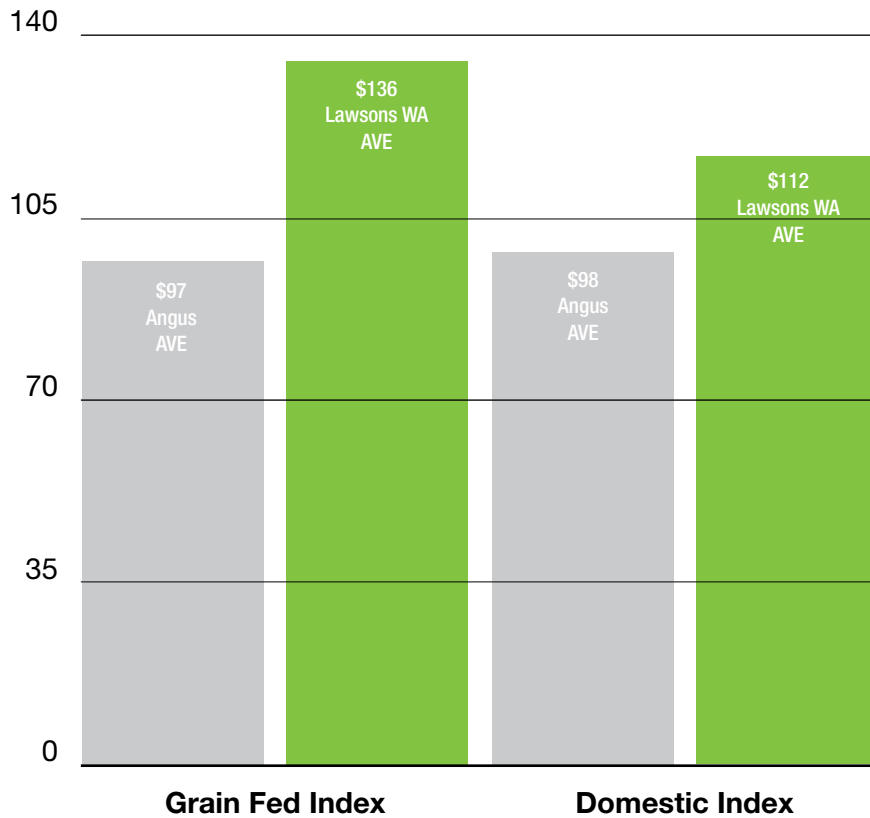

LAWSONS ANGUS WA SALE BULLS AVERAGE
IN THE TOP 10% FOR DOMESTIC INDEX AND
HEAVY GRAIN INDEX.



2016 SALE BULLS



LAWSONS ANGUS 2016 WA SALE BULLS

GROUP BREEDPLAN EBVs

Lot #	Tag No	Pen	Birth Date	ASA Status	AM Status	NH Status	CA Status	DD Status	Mob	Sire	Dam	MGS	DIR	DTRS	GL	BWT
1	K1754	1	11/08/2014	HBR	AMFU	NHFU	CAFU	DDFU	WAS16-3	E7	F0493	AMB	2.8	4.0	-5.9	4.0
2	K0781	1	30/06/2014	HBR	AMFU	NHFU	CAFU	DDFU	WAS16-1	E7	D1042	TK	-1.1	-1.6	-0.8	5.0
3	K0426	1	20/06/2014	APR	AMFU	NHFU	CAFU	DDF	WAS16-1	E7	D0790	338	3.7	4.3	-6.5	2.7
4	K0423	1	25/06/2014	HBR	AMFU	NHFU	CAFU	DDFU	WAS16-1	E7	D0934	TCT	-1.3	1.5	-2.6	4.9
5	K0432	1	23/06/2014	HBR	AM6%	NHFU	CAFU	DDC	WAS16-1	E7	D1061	2V1	0.6	2.8	-4.8	5.4
6	K0393	1	29/06/2014	HBR	AMFU	NHFU	CAFU	DD4%	WAS16-1	E7	D1324	TK	1.4	2.3	-1.0	3.8
7	K0420	1	25/06/2014	HBR	AMFU	NHFU	CAFU	DDF	WAS16-1	E7	D0205	PDES	1.0	2.0	-5.0	4.8
8	K0403	1	30/06/2014	HBR	AMFU	NHFU	CAFU	DDF	WAS16-1	E7	D1156	TK	1.7	2.4	-3.0	4.2
9	K0602	1	23/06/2014	HBR	AMFU	NHFU	CAFU	DDF	WAS16-1	E7	E1165	5050	4.9	4.2	-6.9	1.2
10	K0643	1	21/07/2014	HBR	AMFU	NHFU	CAFU	DDF	WAS16-1	E7	E1149	ULT	4.7	2.5	-5.0	1.5
11	K0392	1	18/06/2014	HBR	AMFU	NHFU	CAFU	DD5%	WAS16-1	E7	D0099	9074	3.6	4.3	-6.5	2.2
12	K0380	2	23/06/2014	HBR	AMFU	NHFU	CAFU	DD5%	WAS16-1	E7	D0850	B1370	3.0	3.6	-4.0	2.8
13	K0435	2	29/06/2014	HBR	AMFU	NH7%	CAFU	DDC	WAS16-1	E7	D0520	ADM	-1.9	-1.2	-2.0	6.2
14	K0388	2	25/06/2014	HBR	AMFU	NHFU	CAFU	DD4%	WAS16-1	E7	D0820	OBJ	2.6	2.1	-2.7	3.1
15	K0422	2	21/06/2014	HBR	AMFU	NHC	CAFU	DD8%	WAS16-1	E7	D1105	OBJ	3.6	3.4	-3.3	2.1
16	K0416	2	23/06/2014	HBR	AMFU	NHFU	CAFU	DDFU	WAS16-1	E7	D1190	TCT	1.1	3.3	-5.9	4.0
17	K0734	2	26/06/2014	HBR	AMFU	NHF	CAFU	DD5%	WAS16-1	E7	F0443	ULT	3.0	2.0	-2.4	3.0
18	K0429	2	23/06/2014	HBR	AMFU	NH5%	CAFU	DD7%	WAS16-1	E7	D0525	TK	3.1	3.2	-3.4	2.4
19	K0421	2	25/06/2014	HBR	AMFU	NHFU	CAFU	DDF	WAS16-1	E7	D0527	Z0191	4.5	4.2	-4.1	2.2
20	K0439	2	26/06/2014	HBR	AM6%	NH6%	CAFU	DDF	WAS16-1	E7	D0643	BT	1.1	2.7	-3.3	4.0
21	K0530	2	4/07/2014	HBR	AMFU	NHFU	CAFU	DDF	WAS16-1	E7	D0225	A0179	-0.6	-0.2	-1.5	4.1
22	K0400	2	22/06/2014	HBR	AMFU	NHFU	CAFU	DDFU	WAS16-1	E7	D0293	SOL	3.5	3.0	-5.1	2.7
23	K0829	3	2/07/2014	APR	AMFU	NHFU	CAFU	DDF	WAS16-2	E7	G1096	U0008	2.9	3.8	-3.9	3.1
24	K0688	3	27/06/2014	HBR	AMFU	NHC	CAFU	DDF	WAS16-2	E7	F0131	U0008	2.9	3.6	-3.1	3.1
25	K0738	3	27/06/2014	APR	AMFU	NHFU	CAFU	DDF	WAS16-2	E7	F0406	C0402	2.3	2.2	-3.9	3.6
26	K0721	3	30/06/2014	HBR	AMFU	NHFU	CAFU	DDF	WAS16-2	E7	F0084	U0008	1.2	2.1	-3.4	4.2
27	K0872	3	28/06/2014	HBR	AMFU	NHC	CAFU	DD4%	WAS16-2	E7	G1264	B0395	2.7	3.3	-4.1	3.2
28	K0691	3	25/06/2014	HBR	AMFU	NHFU	CAFU	DDC	WAS16-2	E7	F0497	5050	3.7	3.6	-5.5	2.4
29	K0619	3	21/07/2014	HBR	AMFU	NHFU	CAFU	DDFU	WAS16-2	E7	E0977	OBJ	2.8	2.6	-4.2	3.6
30	K0811	3	10/09/2014	HBR	AMFU	NHFU	CAFU	DDF	WAS16-2	E7	G1068	U0008	1.9	1.9	-2.9	4.2
31	K0628	3	27/07/2014	APR	AMFU	NHFU	CAFU	DDC	WAS16-2	E7	E1163	5050	3.4	3.3	-3.5	1.9
32	K0606	3	26/06/2014	APR	AMFU	NH7%	CAFU	DD9%	WAS16-2	E7	E1141	5050	3.3	3.4	-4.3	2.6
33	K0698	3	13/06/2014	HBR	AMFU	NHF	CAFU	DDF	WAS16-2	E7	F0256	U0008	1.9	2.4	-3.3	4.1
34	K0827	4	3/07/2014	HBR	AMFU	NHFU	CAFU	DDF	WAS16-2	E7	G0730	ADM	1.0	0.8	-4.4	4.6
35	K0747	4	26/06/2014	HBR	AMFU	NHFU	CAFU	DD5%	WAS16-2	E7	F0282	AMB	2.7	4.1	-3.9	3.2
36	K0840	4	22/06/2014	HBR	AMFU	NH2%	CA2%	DD6%	WAS16-2	E7	G1159	TK	3.9	3.6	-6.6	2.8
37	K0820	4	4/07/2014	HBR	AMFU	NHFU	CAFU	DDF	WAS16-2	E7	G0681	U0008	3.9	3.4	-5.0	2.3
38	K0876	4	30/06/2014	APR	AMFU	NHFU	CAFU	DDF	WAS16-2	E7	G1243	C0402	4.5	3.0	-4.7	2.0
39	K0871	4	4/07/2014	HBR	AMFU	NHFU	CAFU	DDC	WAS16-2	E7	G1111	5050	3.3	2.3	-4.3	2.3
40	K0685	4	27/06/2014	APR	AMFU	NHF	CAFU	DD2%	WAS16-2	E7	F0061	AMB	1.8	3.6	-3.2	3.5
41	K0731	4	28/06/2014	HBR	AMF	NHFU	CAFU	DDF	WAS16-2	E7	E1153	5050	3.3	3.6	-6.3	2.5
42	K0843	4	1/07/2014	HBR	AMFU	NHFU	CAFU	DDFU	WAS16-2	E7	G1100	B0395	2.4	3.3	-4.3	3.8
43	K0703	4	25/06/2014	HBR	AMFU	NHFU	CAFU	DDF	WAS16-2	E7	F0241	ULT	1.5	1.6	-2.2	4.0
44	K0816	4	28/06/2014	APR	AMFU	NHF	CAFU	DDC	WAS16-2	E7	G0618	PDES	2.9	3.2	-3.6	2.9
45	K0710	4	21/07/2014	HBR	AMFU	NHFU	CAFU	DD9%	WAS16-2	E7	F0292	AMB	-0.8	1.3	-5.7	3.6
46	K0374	5	23/06/2014	HBR	AMFU	NHFU	CAFU	DDF	WAS16-1	PROP	D0405	PDES	0.8	2.6	-2.6	3.5
47	K0381	5	29/06/2014	HBR	AMFU	NHF	CAFU	DDF	WAS16-1	PROP	D0803	RTD	0.5	1.7	-0.5	4.1
48	K0443	5	1/07/2014	HBR	AMF	NHC	CAFU	DD5%	WAS16-1	PROP	D0673	RTD	2.1	2.1	-2.4	2.9
49	K0395	5	26/06/2014	HBR	AMFU	NHFU	CAFU	DDF	WAS16-1	NZ09104	D1268	OBJ	3.4	2.7	-4.1	3.4
50	K0442	5	27/06/2014	HBR	AMF	NHFU	CAFU	DDC	WAS16-1	NZ09104	D1165	SOL	3.4	2.3	-3.2	3.5
51	K0434	5	27/06/2014	HBR	AMFU	NHFU	CAFU	DDC	WAS16-1	NZ09104	D0157	OBJ	-0.9	-0.4	-1.6	5.9
BS2016 WA Bull Sale Average													0.2	1.1	-3.1	3.6
Breed Average (2014 Born Calves)													-0.3	-0.1	-3.3	4.4

Lot #	Tag No	200	400	600	MCow	MILK	SS	DC	CWT	RIB	RUMP	EMA	RBV	IMF	DOM	GRN
1	K1754	54	92	124	119	18	1.1	-5.9	80	-1.2	-2.2	7.0	0.2	3.4	126	174
2	K0781	52	97	126	113	20	1.8	-6.4	80	-0.3	-1.0	7.3	-0.1	3.2	118	162
3	K0426	51	89	118	95	22	2.9	-7.2	78	0.5	0.5	6.5	-0.4	2.9	124	157
4	K0423	54	90	119	111	20	2.0	-6.8	73	0.0	-0.8	7.9	-0.1	3.2	117	158
5	K0432	53	93	124	108	17	2.2	-7.1	80	-0.5	-1.1	8.5	0.3	2.9	124	165
6	K0393	48	86	112	93	20	1.5	-7.1	74	-0.2	-0.7	6.2	-0.4	3.3	121	160
7	K0420	51	88	115	99	20	2.0	-6.9	74	0.4	0.2	8.8	0.2	3.3	122	160
8	K0403	47	84	113	94	18	1.1	-7.4	71	0.0	-0.7	7.6	-0.1	3.0	117	155
9	K0602	45	82	104	80	23	0.9	-6.0	73	-0.1	-1.4	8.3	-0.2	3.7	121	156
10	K0643	47	84	108	95	20	1.7	-7.3	70	0.5	-0.3	7.7	-0.4	3.0	118	151
11	K0392	46	80	105	83	22	1.8	-7.4	67	0.7	-0.2	5.8	-0.9	3.1	117	152
12	K0380	44	82	109	93	21	1.3	-6.6	69	0.9	-0.2	7.9	-0.4	3.2	117	154
13	K0435	52	90	121	107	20	1.4	-7.3	83	-0.7	-1.9	5.0	0.2	2.7	111	142
14	K0388	49	82	109	93	19	1.0	-6.1	68	-0.2	-1.5	7.9	0.1	2.8	114	141
15	K0422	50	89	113	94	21	1.7	-6.4	73	0.3	-0.5	6.8	-0.5	3.1	121	149
16	K0416	52	87	116	111	17	2.2	-7.4	74	-0.4	-0.8	7.9	0.4	2.4	119	150
17	K0734	48	83	108	98	17	1.5	-7.4	69	0.5	-0.5	7.4	-0.3	3.0	117	149
18	K0429	43	80	99	81	19	1.0	-6.8	67	0.4	-0.6	8.8	-0.2	3.2	118	147
19	K0421	44	76	103	78	20	1.7	-7.4	68	0.1	-0.9	5.9	-0.2	2.9	112	139
20	K0439	50	84	110	91	19	1.3	-7.0	74	0.3	-0.6	5.9	-0.5	2.6	112	136
21	K0530	48	85	108	82	21	2.2	-7.5	70	0.8	0.6	7.8	-0.3	3.1	115	142
22	K0400	46	82	106	85	20	1.1	-6.6	71	0.8	0.2	4.5	-1.5	3.3	114	139
23	K0829	51	94	116	86	20	2.3	-8.4	78	0.4	-0.5	6.4	-0.7	3.5	129	167
24	K0688	49	92	118	99	21	1.8	-6.9	76	-1.0	-2.3	7.6	0.4	3.1	127	166
25	K0738	50	88	115	95	20	1.8	-6.7	73	0.6	0.0	7.4	-0.7	3.4	120	156
26	K0721	51	90	114	95	17	1.7	-8.3	73	0.4	-0.4	6.8	-0.5	3.1	122	157
27	K0872	51	91	114	88	20	1.9	-6.7	73	0.7	0.1	6.6	-0.8	3.5	124	159
28	K0691	46	83	106	81	21	1.3	-6.5	71	-0.4	-1.3	7.4	0.0	3.4	122	155
29	K0619	52	91	120	107	22	1.6	-6.9	73	0.3	-0.3	5.9	-0.5	3.1	120	156
30	K0811	56	98	125	101	21	1.9	-6.9	82	-0.1	-1.5	7.5	-0.2	3.3	127	166
31	K0628	46	82	104	79	23	2.1	-6.8	70	0.3	-0.5	8.2	-0.5	3.9	122	160
32	K0606	44	84	105	80	22	1.4	-6.3	71	0.3	-0.7	7.8	-0.2	3.3	122	152
33	K0698	52	95	126	101	21	1.8	-7.1	78	-0.5	-1.7	6.3	0.0	2.9	124	161
34	K0827	51	90	114	88	20	1.9	-8.1	77	0.6	-0.1	7.5	-0.3	2.8	121	151
35	K0747	47	86	110	97	22	1.5	-7.0	74	-0.1	-0.8	6.4	-0.3	3.1	119	151
36	K0840	45	82	111	100	19	1.1	-6.1	71	0.4	-0.7	7.4	0.0	2.9	116	151
37	K0820	46	86	108	85	21	1.7	-7.6	72	0.4	-1.0	6.2	-0.4	3.3	122	154
38	K0876	44	79	103	79	21	1.5	-6.3	67	0.2	-0.6	7.1	-0.5	3.4	115	148
39	K0871	42	80	102	73	23	1.5	-7.2	68	0.2	-0.9	7.9	0.1	3.1	120	151
40	K0685	49	81	108	100	18	1.1	-6.3	71	-0.2	-1.3	6.9	-0.1	2.9	113	142
41	K0731	45	82	105	84	22	1.4	-7.4	68	1.0	0.1	7.7	-0.2	2.6	118	143
42	K0843	50	81	109	93	17	1.4	-7.1	68	0.9	0.1	7.1	-0.4	3.0	116	147
43	K0703	48	83	108	97	17	1.6	-7.3	70	0.2	-0.6	7.8	0.0	3.0	116	147
44	K0816	46	80	102	78	20	1.4	-6.9	65	0.5	-0.2	7.7	-0.1	3.1	118	144
45	K0710	44	77	101	93	17	1.0	-6.9	67	-0.1	-0.9	6.3	-0.4	3.3	107	139
46	K0374	52	93	114	88	21	0.9	-4.4	65	0.2	0.3	7.0	0.6	2.3	123	136
47	K0381	54	93	119	89	22	1.0	-3.8	64	-0.6	-0.9	6.6	0.6	2.4	119	136
48	K0443	50	90	110	76	21	0.5	-3.4	60	-0.2	-0.7	6.7	0.3	2.4	119	126
49	K0395	51	90	116	88	15	0.8	-4.8	65	-1.3	-1.5	5.2	0.6	2.4	121	142
50	K0442	47	83	107	80	14	1.3	-4.6	61	-1.3	-2.1	4.9	0.5	2.5	116	134
51	K0434	53	90	121	106	12	1.0	-4.3	67	-1.0	-1.6	4.3	0.7	2.1	111	133
		47	83	108	88	18	1.3	-5.8	66	-0.4	-0.9	6.4	0.1	2.8	112	136
		40	74	96	86	14	1.6	-3.5	53	-0.1	-0.1	4.1	0.3	1.4	98	97

Lot #	Tag No	Pen	Birth Date	ASA Status	AM Status	NH Status	CA Status	DD Status	Mob	Sire	Dam	MGS	DIR	DTRS	GL	BWT
52	K0819	5	4/07/2014	APR	AMFU	NHFU	CAFU	DDF	WAS16-1	E7	G0525	C0402	3.5	2.8	-5.8	2.3
53	K0415	5	2/07/2014	HBR	AMFU	NHFU	CAFU	DDF	WAS16-1	E7	D0419	1407	2.8	2.4	-0.7	2.9
54	K0776	5	1/07/2014	HBR	AMFU	NHFU	CAFU	DDC	WAS16-1	F4	E0961	OBJ	-3.0	-4.3	1.6	5.4
55	K0762	5	30/06/2014	HBR	AMFU	NHFU	CAFU	DDF	WAS16-1	PRO	E0961	OBJ	-0.5	-1.4	-0.6	4.4
56	K0396	6	28/06/2014	HBR	AMFU	NHFU	CAFU	DD5%	WAS16-1	E0313	D0653	GUP	-5.3	1.7	-1.8	4.0
57	K0390	6	26/06/2014	HBR	AMFU	NHFU	CAFU	DD7%	WAS16-1	E0313	D0619	TK	-3.3	1.0	-0.6	2.6
58	K0427	6	30/06/2014	HBR	AMFU	NHFU	CAFU	DDF	WAS16-1	E0313	D0521	SEL	-4.8	0.6	-2.5	4.5
59	K0385	6	3/07/2014	HBR	AM6%	NHFU	CAFU	DDC	WAS16-1	E0313	D0201	SEL	-1.7	-0.1	-3.9	3.8
60	K0575	6	19/07/2014	HBR	AMFU	NHFU	CAFU	DDFU	WAS16-1	ANT	D1014	TK	-1.6	-1.9	-2.4	4.5
61	K0566	6	22/07/2014	HBR	AMFU	NHFU	CAFU	DDC	WAS16-1	ANT	D1144	PDES	0.6	1.3	-1.8	4.0
62	K0564	6	16/07/2014	HBR	AMFU	NHF	CAFU	DDC	WAS16-1	ANT	D0691	RTD	4.9	3.7	-6.4	2.1
63	K0418	6	29/06/2014	HBR	AMFU	NHFU	CAFU	DDF	WAS16-1	E7	D1319	Z0191	3.5	2.8	-1.2	2.4
64	K0430	6	16/12/2015	HBR	AM2%	NHF	CAFU	DD3%	WAS16-1	GT	D1111	RTD	2.9	0.7	-5.7	2.8
65	K0539	6	24/07/2014	APR	AMFU	NHFU	CAFU	DDF	WAS16-1	ANT	D0092	A0179	1.1	0.8	-1.0	3.6
66	K0542	6	16/07/2014	HBR	AMFU	NHFU	CAFU	DD7%	WAS16-1	ANT	D0492	TCT	2.4	3.4	-4.7	1.6
67	K0803	7	3/07/2014	HBR	AMFU	NHFU	CAFU	DDFU	WAS16-2	GT	G0619	B1155	-1.2	-2.0	-3.6	4.7
68	K0812	7	5/07/2014	HBR	AMF	NHFU	CAFU	DD4%	WAS16-2	GT	G1056	B1155	-3.8	-4.2	-2.1	6.3
69	K0842	7	29/06/2014	APR	AM2%	NH2%	CAFU	DDF	WAS16-2	GT	G2604	B1155	-3.3	-3.3	-2.4	5.6
70	K0689	7	29/06/2014	HBR	AMFU	NHFU	CA2%	DDF	WAS16-2	GT	F0480	AMB	-0.6	0.4	-5.1	4.8
71	K0877	7	3/07/2014	HBR	AMFU	NHFU	CAFU	DD2%	WAS16-2	GT	G0584	B1155	-2.8	-4.1	-1.6	5.2
72	K0824	7	8/07/2014	HBR	AMFU	NHFU	CAFU	DD9%	WAS16-2	GT	G0639	B1155	-3.3	-4.2	-1.0	5.2
73	K0878	7	28/06/2014	APR	AMF	NHFU	CAFU	DDF	WAS16-2	E7	G1143	Z0191	4.7	3.3	-5.2	2.2
74	K0858	7	19/07/2014	APR	AMFU	NHFU	CAFU	DDC	WAS16-2	ANT	G1190	Z0191	4.1	2.2	-7.6	3.6
75	K0898	7	26/07/2014	HBR	AMFU	NH1%	CAFU	DD7%	WAS16-2	ANT	G1130	TK	1.1	1.4	-3.6	3.3
76	K0648	7	4/07/2014	APR	AMFU	NHFU	CAFU	DDC	WAS16-2	NZ09104	E0970	SEL	5.0	4.1	-13.2	3.5
77	K0893	7	26/07/2014	HBR	AMFU	NHFU	CAFU	DDC	WAS16-2	NZ09104	G0893	C0402	1.8	2.1	-4.4	4.1
78	K0808	7	2/07/2014	HBR	AMFU	NHFU	CAFU	DDF	WAS16-2	E7	G1185	Z0191	4.8	3.4	-5.2	1.5
79	K0649	8	28/06/2014	HBR	AM7%	NHFU	CAFU	DDF	WAS16-2	N600	Z0435	U0008	-6.1	-1.3	-0.7	7.4
80	K0613	8	23/06/2014	HBR	AMFU	NHFU	CAFU	DDF	WAS16-2	PROP	E0992	PDES	1.4	2.0	-2.2	3.1
81	K0833	8	10/07/2014	HBR	AMFU	NHFU	CAFU	DDF	WAS16-2	E0313	G0849	B1155	-7.3	-1.8	-0.5	4.9
82	K0836	8	7/07/2014	HBR	AMFU	NHFU	CAFU	DD2%	WAS16-2	E0313	G0594	B1155	-9.3	-2.7	-3.9	4.2
83	K0693	8	1/07/2014	HBR	AMFU	NHFU	CAFU	DDFU	WAS16-2	E0313	F0441	TK	-4.2	0.3	-2.8	3.4
84	K0873	8	30/06/2014	HBR	AMFU	NHFU	CAFU	DDF	WAS16-2	E0313	G0972	PRO	-1.9	0.8	-2.4	2.5
85	K0699	8	26/07/2014	HBR	AMFU	NH5%	CAFU	DD5%	WAS16-2	E0313	F0425	ULT	-6.9	-1.7	-0.8	4.7
86	K0708	8	2/07/2014	HBR	AMF	NHFU	CAFU	DDF	WAS16-2	E0313	F0518	A0754	-6.8	-2.0	1.3	5.0
87	K0733	8	23/06/2014	HBR	AMFU	NHFU	CAFU	DDFU	WAS16-2	GT	F0435	C0402	-0.6	-2.7	-2.6	4.1
88	K0830	8	29/06/2014	APR	AM2%	NH2%	CAFU	DDFU	WAS16-2	GT	G0516	C0402	0.0	-2.4	-4.2	3.5
89	K0815	8	30/06/2014	HBR	AMFU	NHFU	CA2%	DDFU	WAS16-2	GT	G0863	C0402	2.4	-0.9	-2.0	2.0
90	K0901	8	18/08/2014	HBR	AMFU	NHFU	CAFU	DDF	WAS16-2	ANT	G1208	C0402	2.5	0.7	-3.3	2.1
91	K1769	9	10/09/2014	HBR	AMFU	NHFU	CAFU	DDC	WAS16-3	E0313	D0529	Z0191	-3.2	0.1	-2.3	4.7
92	K1791	9	5/10/2014	HBR	AMFU	NHFU	CAFU	DDF	WAS16-3	E0313	G0503	ULT	-7.6	-2.3	-1.0	5.5
93	K1790	9	5/10/2014	HBR	AMFU	NHFU	CAFU	DDF	WAS16-3	E0313	G0918	B1155	-5.3	0.0	-1.0	4.4
94	K1786	9	5/10/2014	HBR	AMF	NHFU	CAFU	DD9%	WAS16-3	E0313	D0681	SOL	-4.9	-2.5	-2.0	5.0
95	K1780	9	25/09/2014	HBR	AM1%	NH1%	CAFU	DD6%	WAS16-3	E0313	F0420	ULT	-3.5	-0.9	-3.2	3.6
96	K1744	9	14/09/2014	HBR	AMFU	NHFU	CAFU	DDFU	WAS16-3	E0313	E1172	AMB	-5.8	0.7	-1.9	4.3
97	K1743	9	11/09/2014	HBR	AMFU	NHFU	CAFU	DD7%	WAS16-3	E0313	C0547	RTD	-0.4	2.0	-4.2	2.5
98	K1788	9	3/10/2014	HBR	AMFU	NH2%	CAFU	DD4%	WAS16-3	ANT	G1198	TK	1.7	1.5	-1.3	3.1
99	K0921	10	12/08/2014	HBR	AMFU	NH2%	CA2%	DDC	WAS16-4	ANT	G0608	PRO	3.7	2.4	-5.3	2.7
100	K0547	10	14/07/2014	HBR	AMFU	NHFU	CAFU	DDF	WAS16-4	ANT	D0018	1407	4.0	2.8	-4.4	1.0
101	K0924	10	26/07/2014	HBR	AMFU	NHFU	CAFU	DDC	WAS16-4	NZ09104	G1101	ULT	-0.4	-0.7	-2.2	5.4
102	K0405	10	2/07/2014	HBR	AMFU	NHFU	CAFU	DDF	WAS16-4	E0313	D0944	A0179	-7.0	-1.2	-0.4	5.1
103	K0377	10	27/06/2014	HBR	AMFU	NHFU	CAFU	DD7%	WAS16-4	E0313	D1295	TK	-6.2	-1.1	0.0	4.2
104	K0630	10	1/07/2014	HBR	AMFU	NHFU	CAFU	DDF	WAS16-4	E0313	E0990	SEL	-0.9	0.9	-1.6	2.4
105	K0642	10	26/06/2014	HBR	AMC	NHFU	CAFU	DDF	WAS16-4	E0313	E1179	EQU	-3.9	-0.3	-1.3	3.7
106	K0413	10	2/07/2014	APR	AMFU	NHFU	CAFU	DD4%	WAS16-4	E0313	D0837	EQU	-7.8	-0.5	0.8	4.6
107	K1794	10	7/10/2014	HBR	AMFU	NHFU	CAFU	DDF	WAS16-4	E0313	D0618	EQU	-5.6	0.7	-0.9	3.9
108	K0635	10	27/07/2014	HBR	AMFU	NHFU	CAFU	DD2%	WAS16-4	E0313	E0995	ULT	-6.9	-2.0	0.2	4.6
109	K0438	10	29/06/2014	HBR	AMFU	NHF	CAFU	DDF	WAS16-4	GT	D0670	BT	-1.5	-1.4	-0.2	3.5
110	K1759	10	22/08/2014	HBR	AMFU	NHFU	CAFU	DDF	WAS16-4	GT	E1018	X0951	-2.9	-4.1	-3.0	4.8
111	K0382	10	30/06/2014	HBR	AMF	NHFU	CAFU	DDFU	WAS16-4	GT	D0295	SOL	-2.2	-4.4	-0.9	4.6
BS2016 WA Bull Sale Average													0.2	1.1	-3.1	3.6
Breed Average (2014 Born Calves)													-0.3	-0.1	-3.3	4.4

Lot #	Tag No	200	400	600	MCow	MILK	SS	DC	CWT	RIB	RUMP	EMA	RBV	IMF	DOM	GRN
52	K0819	42	77	99	82	18	1.3	-7.1	64	0.6	0.1	5.3	-0.9	3.2	111	139
53	K0415	42	77	104	86	22	1.3	-6.1	63	0.2	-0.8	6.9	-0.2	2.4	110	132
54	K0776	56	102	133	113	19	2.0	-2.9	78	-2.8	-3.2	4.2	0.4	2.9	108	137
55	K0762	52	88	110	91	19	0.5	-3.6	61	-1.4	-2.0	6.4	0.7	3.1	113	133
56	K0396	47	86	112	89	16	1.8	-6.1	64	-0.4	-0.2	3.5	-1.1	3.2	102	129
57	K0390	41	80	98	81	17	0.6	-5.2	57	-1.2	-0.8	5.6	0.1	2.5	105	120
58	K0427	48	85	108	97	14	0.8	-4.9	59	-1.6	-1.2	6.4	0.6	2.6	106	125
59	K0385	48	88	108	89	17	0.8	-3.9	60	-2.3	-1.9	6.7	1.2	2.7	115	130
60	K0575	46	82	105	96	12	1.0	-5.2	62	-0.3	-1.0	7.1	0.9	2.3	107	119
61	K0566	47	82	103	81	15	0.7	-4.5	61	-0.3	-0.8	9.6	1.5	2.2	118	132
62	K0564	44	77	100	75	17	0.5	-4.6	58	-1.1	-1.6	7.5	1.2	2.2	117	128
63	K0418	41	74	97	68	22	1.5	-6.8	64	0.2	-0.7	6.7	-0.1	2.8	113	129
64	K0430	38	67	93	70	20	0.7	-3.6	60	-1.0	-2.2	4.6	-0.1	2.8	97	110
65	K0539	41	73	92	71	16	1.0	-5.5	53	-0.4	-0.9	6.9	1.1	2.1	111	120
66	K0542	41	72	90	76	15	0.2	-5.1	51	-0.9	-1.5	8.5	1.6	2.0	115	122
67	K0803	45	84	111	91	18	1.2	-5.0	69	-1.3	-2.4	6.5	0.4	3.0	109	140
68	K0812	50	88	120	103	15	1.5	-5.7	72	-0.5	-1.4	6.0	-0.2	2.9	102	136
69	K0842	48	89	120	99	17	1.7	-5.4	70	-0.7	-1.4	6.4	0.1	2.5	105	133
70	K0689	46	78	104	90	14	0.4	-4.5	66	-0.6	-1.4	6.0	-0.1	3.0	104	127
71	K0877	46	84	114	101	17	1.4	-5.1	69	-1.0	-2.2	6.2	0.1	2.9	101	132
72	K0824	43	79	106	88	16	1.3	-5.3	64	-1.0	-1.9	5.5	-0.1	3.1	98	127
73	K0878	46	79	108	82	24	2.1	-6.9	68	1.6	0.8	6.4	-0.8	2.9	112	138
74	K0858	50	81	112	100	13	1.3	-4.6	64	-0.8	-1.7	9.1	1.9	1.9	119	139
75	K0898	44	78	99	87	13	0.5	-4.7	59	-0.5	-1.1	8.7	0.9	2.6	115	132
76	K0648	49	86	108	89	12	1.1	-4.9	64	0.1	0.0	6.3	0.8	1.9	122	132
77	K0893	47	86	111	88	13	1.6	-4.4	67	-0.9	-1.2	5.2	0.2	2.6	119	141
78	K0808	41	69	89	54	22	2.0	-7.6	59	1.4	0.9	5.2	-1.1	3.2	108	128
79	K0649	56	95	126	123	12	1.2	-4.5	78	-2.3	-2.6	4.8	0.7	2.0	100	120
80	K0613	48	86	104	77	19	0.6	-4.4	56	0.4	0.5	6.1	0.0	2.9	119	134
81	K0833	48	87	113	94	16	1.6	-6.3	62	-1.8	-1.6	6.1	0.8	2.6	104	129
82	K0836	51	91	116	95	14	1.6	-6.8	63	-1.0	-0.6	6.2	0.2	2.8	102	128
83	K0693	46	87	108	91	15	1.2	-6.4	65	0.4	0.9	3.4	-0.9	2.9	104	127
84	K0873	46	85	100	70	21	1.0	-5.3	59	-0.3	0.3	4.2	-0.7	3.3	109	125
85	K0699	50	85	106	84	12	1.1	-6.0	57	-0.6	0.1	6.3	0.0	2.9	105	121
86	K0708	43	77	95	78	13	1.4	-6.4	52	-1.0	-0.2	4.2	-0.2	2.9	95	110
87	K0733	44	76	100	80	15	1.1	-5.0	66	0.5	0.2	5.9	-0.9	3.1	100	119
88	K0830	42	76	97	75	15	1.1	-3.5	62	-0.3	-0.7	6.5	-0.3	3.1	102	117
89	K0815	38	68	90	64	19	0.6	-3.1	59	-0.6	-1.6	7.1	-0.2	3.1	100	113
90	K0901	41	71	91	70	11	0.4	-4.0	52	-0.8	-1.9	7.5	1.0	2.7	111	125
91	K1769	47	84	112	89	18	1.7	-5.1	63	-1.5	-1.2	5.5	0.7	2.2	106	125
92	K1791	50	90	111	95	11	1.3	-6.1	57	-1.2	-0.4	5.9	0.3	2.7	106	128
93	K1790	43	81	105	88	16	1.2	-6.2	57	-1.6	-1.4	5.4	0.4	2.8	113	144
94	K1786	46	81	106	92	15	1.0	-4.9	57	-2.0	-1.8	3.7	0.3	3.0	99	122
95	K1780	46	82	99	92	13	1.7	-6.9	57	-0.2	0.5	5.3	-0.2	2.7	108	122
96	K1744	45	81	106	91	16	0.7	-4.8	60	-2.2	-1.7	6.1	0.9	2.5	103	119
97	K1743	40	72	92	65	19	1.2	-4.9	53	-1.2	-1.0	5.9	0.5	2.3	105	113
98	K1788	45	83	107	90	15	0.4	-4.1	60	-0.4	-1.4	7.4	0.7	2.6	114	137
99	K0921	47	85	111	103	19	0.5	-3.8	65	-1.3	-2.3	7.8	1.5	2.2	118	136
100	K0547	35	67	81	54	16	0.3	-5.1	45	-0.3	-1.7	8.7	1.2	2.6	115	126
101	K0924	52	89	116	107	11	1.2	-4.6	68	-1.4	-1.8	6.2	1.0	2.0	113	129
102	K0405	42	75	100	85	16	1.1	-5.5	53	-1.1	-0.1	1.8	-0.1	2.4	88	103
103	K0377	43	80	98	86	13	0.5	-4.0	56	-1.6	-1.0	5.2	0.3	2.3	96	101
104	K0630	41	73	89	65	18	0.6	-4.8	47	-1.4	-0.7	5.7	0.3	2.6	105	110
105	K0642	46	82	104	84	18	1.1	-5.1	60	-1.2	-0.2	3.3	-0.3	2.5	99	109
106	K0413	46	83	103	82	16	1.6	-5.3	62	-1.4	-0.3	3.0	-0.3	2.6	93	103
107	K1794	47	85	107	82	16	1.0	-5.5	62	-1.3	-0.7	3.3	0.1	2.0	100	104
108	K0635	47	81	105	101	12	1.1	-5.8	57	-1.4	-0.9	4.3	-0.1	3.1	95	119
109	K0438	42	74	97	79	18	1.2	-5.0	65	-0.6	-1.9	6.5	0.2	1.8	92	96
110	K1759	41	69	93	70	13	0.7	-3.7	58	-1.1	-1.8	3.1	-0.4	2.9	87	99
111	K0382	38	70	91	74	15	1.0	-4.5	57	-0.7	-1.2	5.8	0.1	2.5	91	103
		47	83	108	88	18	1.3	-5.8	66	-0.4	-0.9	6.4	0.1	2.8	112	136
		40	74	96	86	14	1.6	-3.5	53	-0.1	-0.1	4.1	0.3	1.4	98	97

▽ 1 **LAWSONS JIMMY K1754**

AI



Birth Date: 11/08/14 **AM:** AMFU **CA:** CAFU **NH:** NHFU **DD:** DDFU
Society ID: VLYK1754 **ASA:** HBR **Mob:** JB1 **Pen:** 1
Sire: AYRVALE BARTEL E7 B/R NEW DIMENSION 7127
 TE MANIA JEDDA W85
 EAGLEHAWK JEDDA B32 MYTTY IN FOCUS
 EAGLEHAWK JEDDA Z48
Dam: LAWSONS AMBUSH F493 B/R AMBUSH 28
 B/R RUBY OF TIFFANY 8250
 LAWSONS SOLUTION C1064 GAR SOLUTION
 GAR PREDESTINED N45

December 2015 Angus GROUP BREEDPLAN EBVs									
Calving Ease ✓				Growth and Maternal					
	DIR	DTRS	GL	BWT	200	400	600	MCW	MILK
EBVs	2.8	4.0	-5.9	4.0	54	92	124	119	18
Acc	56	48	61	74	69	66	67	66	58
Fertility			Carcase						
	SS	DC	CWT	RIB	RUMP	EMA	RBV	IMF	
EBVs	1.1	-5.9	80	-1.2	-2.2	7.0	0.2	3.4	
Acc	59	41	60	57	56	57	54	56	
	GRN	174	DOM	126	ABI	147	GRS	134	

Retaining semen marketing rights and 50% revenue sharing interest.



Ayrvale Bartel E7 - 50 sons sell!

Jimmy is from a different contemporary that sell later in the Sale, however, felt we had to sell K1754 as Lot 1 given his truly unique performance and rankings against all Angus calves born in 2014. Jimmy leads the pack of exciting new sire prospects coming through the Angus breed and is one of the most elite, multi-dimensional young bulls to sell in Australia all year! Jimmy is superbly balanced young bull across all traits and a beautiful, deep bodied bull.

Jimmy's legendary sire, Ayrvale Bartel E7, set new records in spring 2015 - this will be a great opportunity to access this elite sire with 50 sons selling in this Sale. E7 is unmatched in the Angus breed today for balanced performance and carcass quality. K1754 is the highest ranked E7 son from all calves born in 2014 and the 5th highest ranked son E7 son for Heavy Grain Index out of over 1,500 registered bulls! K1754 out performed his contemporaries by a long, long way and despite his younger age is still the heaviest bull in this year's Sale. K1754 is the highest ranked Sale bull for Heavy Grain Index and one of the highest Domestic Index and marbling (IMF) bulls.

Top 1% of the breed for Domestic and Grain Index, top 5% for 400 Day growth and marbling (IMF) and top 10% for EMA. Great pedigree that traces back to an imported Gardiner Angus Ranch Predestined daughter.

2 LAWSONS BARTEL E7 K781 AI

Birth Date: 30/06/14 AM: AMFU CA: CAFU NH: NHFU DD: DDFU

Society ID: VLYK781 ASA: HBR Mob: JB1 Pen: 1

Sire: **AYRVALE BARTEL E7**
 TE MANIA BARTEL B219
 EAGLEHAWK JEDDA B32
 B/R NEW DIMENSION 7127
 TE MANIA JEDDA W85
 MYTTY IN FOCUS
 EAGLEHAWK JEDDA Z48

Dam: **LAWSONS TANK D1042**
 LAWSONS TANK X1235
 LAWSONS PAYLOAD X346
 GAR PINNACLE 7708
 YTHANBRAE NEW DESIGN 036 U89
 GAR MAXIMUM PAYLOAD 3674
 YTHANBRAE NEW DESIGN 036 V728

December 2015 Angus GROUP BREEDPLAN EBVs									
Calving Ease					Growth and Maternal				
	DIR	DTRS	GL	BWT	200	400	600	MCW	MILK
EBVs	-1.1	-1.6	-0.8	5.0	52	97	126	113	20
Acc	58	49	85	75	70	71	69	66	61
Fertility			Carcase						
	SS	DC	CWT	RIB	RUMP	EMA	RBV	IMF	
EBVs	1.8	-6.4	80	-0.3	-1.0	7.3	-0.1	3.2	
Acc	61	41	63	64	57	58	55	57	
	GRN	162	DOM	118	ABI	137	GRS	124	

Retaining semen marketing rights and 50% revenue sharing interest.

Wow, what a beautiful looking bull, slick coated, excellent docility and smooth muscle pattern, K781 does have it all! Great combination of sires here with E7 x Tank. Tank remains one of our all time favourite sires in terms of grass conversion, easy fleshing cattle with loads of muscle in a moderate maturity pattern. Tank daughters consistently turn off heavy calves year in year out. One of the highest Heavy Grain Index bulls in the Sale. Top 1% of the breed for Grain Index, top 5% for 400 Day growth and top 10% for EMA.



3 LAWSONS BARTEL E7 K426 AI

Birth Date: 20/06/14 AM: AMFU CA: CAFU NH: NHFU DD: DDF

Society ID: VLYK426 ASA: APR Mob: JB1 Pen: 1

Sire: **AYRVALE BARTEL E7**
 TE MANIA BARTEL B219
 EAGLEHAWK JEDDA B32
 B/R NEW DIMENSION 7127
 TE MANIA JEDDA W85
 MYTTY IN FOCUS
 EAGLEHAWK JEDDA Z48

Dam: **LAWSONS RIGHT TIME D790**
 HYLINE RIGHT TIME 338
 LAWSONS HENRY VIII Z955
 LEACHMAN RIGHT TIME
 HYLINE PRIDE 265
 YTHANBRAE HENRY VIII
 LAWSONS FUTURE DIRECTION X745

December 2015 Angus GROUP BREEDPLAN EBVs									
Calving Ease					Growth and Maternal				
	DIR	DTRS	GL	BWT	200	400	600	MCW	MILK
EBVs	3.7	4.3	-6.5	2.7	51	89	118	95	22
Acc	57	51	85	75	70	71	69	66	59
Fertility			Carcase						
	SS	DC	CWT	RIB	RUMP	EMA	RBV	IMF	
EBVs	2.9	-7.2	78	0.5	0.5	6.5	-0.4	2.9	
Acc	60	43	62	58	56	57	54	56	
	GRN	157	DOM	124	ABI	142	GRS	133	

Retaining semen marketing rights and 50% revenue sharing interest.

K426 is one of the most eye appealing bulls you will find anywhere, he's also one of the highest Domestic and Grain Fed Index bulls in the Sale. Top 1% of the breed for Domestic and Grain Fed Index, top 10% for 400 Day growth and marbling (IMF).



4 LAWSONS BARTEL E7 K423 AI

Birth Date: 25/06/14 AM: AMFU CA: CAFU NH: NHFU DD: DDFU

Society ID: VLYK423 ASA: HBR Mob: JB1 Pen: 1

Sire: **AYRVALE BARTEL E7**
 TE MANIA BARTEL B219
 EAGLEHAWK JEDDA B32
 B/R NEW DIMENSION 7127
 TE MANIA JEDDA W85
 MYTTY IN FOCUS
 EAGLEHAWK JEDDA Z48

Dam: **LAWSONS TOTAL D934**
 TC TOTAL 410
 LAWSONS PREDESTINED A1087
 BON VIEW NEW DESIGN 208
 TC ERICA EILEEN 2047
 GAR PREDESTINED
 LAWSONS HENRY VIII X1456

December 2015 Angus GROUP BREEDPLAN EBVs									
Calving Ease					Growth and Maternal				
	DIR	DTRS	GL	BWT	200	400	600	MCW	MILK
EBVs	-1.3	1.5	-2.6	4.9	54	90	119	111	20
Acc	58	50	67	75	70	71	69	67	60
Fertility			Carcase						
	SS	DC	CWT	RIB	RUMP	EMA	RBV	IMF	
EBVs	2.0	-6.8	73	0.0	-0.8	7.9	-0.1	3.2	
Acc	61	44	63	58	57	57	55	57	
	GRN	158	DOM	117	ABI	137	GRS	125	

Retaining semen marketing rights and 50% revenue sharing interest.

Stacked pedigree here that includes some of the Angus all time greats - E7, TC Total, Predestined and Henry VIII. A well balanced bull with lots of grunt, K423 is in the top 1% of the breed for Heavy Grain Index, top 10% for 400 Day growth and top 5% for EMA.



▽ 5 LAWSONS BARTEL E7 K432 AI

Birth Date: 23/06/14 **AM:** AM6% **CA:** CAFU **NH:** NHFU **DD:** DDC
Society ID: VLYK432 **ASA:** HBR **Mob:** JB1 **Pen:** 1
Sire: AYRVALE BARTEL E7
 TE MANIA BARTEL B219 B/R NEW DIMENSION 7127
 EAGLEHAWK JEDDA B32 TE MANIA JEDDA W85
 MYTTY IN FOCUS
 EAGLEHAWK JEDDA Z48
Dam: LAWSONS RITO 2V1 D1061
 RITO 2V1 OF 2536 1407 BON VIEW NEW DESIGN 1407
 LAWSONS YIELD GRADE Z1038 GAR PRECISION 2536
 LAWSONS HENRY VIII X1203 GAR YIELD GRADE

December 2015 Angus GROUP BREEDPLAN EBVs									
Calving Ease				Growth and Maternal					
	DIR	DTRS	GL	BWT	200	400	600	MCW	MILK
EBVs	0.6	2.8	-4.8	5.4	53	93	124	108	17
Acc	58	51	85	75	71	71	69	66	61
Fertility			Carcase						
	SS	DC	CWT	RIB	RUMP	EMA	RBV	IMF	
EBVs	2.2	-7.1	80	-0.5	-1.1	8.5	0.3	2.9	
Acc	62	43	63	58	57	58	55	57	
	GRN	165	DOM	124	ABI	146	GRS	135	

Impressive phenotype here and not surprising; look at the maternal power here with the most influential cow ever, GAR Precision 2536 and one of our greatest Henry VIII daughters, Lawsons Henry VIII X1203 featuring in this pedigree. One of the highest Domestic and Heavy Grain Index and EMA bulls in the Sale. Top 1% of the breed for Domestic and Grain Index, top 5% for 400 Day growth and EMA and top 10% for marbling (IMF).



▽ 6 LAWSONS BARTEL E7 K393 AI

Birth Date: 29/06/14 **AM:** AMFU **CA:** CAFU **NH:** NHFU **DD:** DD4%
Society ID: VLYK393 **ASA:** HBR **Mob:** JB1 **Pen:** 1
Sire: AYRVALE BARTEL E7
 TE MANIA BARTEL B219 B/R NEW DIMENSION 7127
 EAGLEHAWK JEDDA B32 TE MANIA JEDDA W85
 MYTTY IN FOCUS
 EAGLEHAWK JEDDA Z48
Dam: LAWSONS TANK D1324
 LAWSONS TANK X1235 GAR PINNACLE 7708
 LAWSONS GAR HIGHMARK A641 YTHANBRAE NEW DESIGN 036 U89
 LAWSONS GAR EXPECTATION Y537

December 2015 Angus GROUP BREEDPLAN EBVs									
Calving Ease ✓				Growth and Maternal					
	DIR	DTRS	GL	BWT	200	400	600	MCW	MILK
EBVs	1.4	2.3	-1.0	3.8	48	86	112	93	20
Acc	58	50	85	75	70	71	69	67	60
Fertility			Carcase						
	SS	DC	CWT	RIB	RUMP	EMA	RBV	IMF	
EBVs	1.5	-7.1	74	-0.2	-0.7	6.2	-0.4	3.3	
Acc	60	41	63	58	57	64	55	56	
	GRN	160	DOM	121	ABI	139	GRS	128	

One of the highest Heavy Grain Index bulls in the Sale. Top 1% of the breed for Domestic and Grain Fed Index and top 5% for marbling (IMF).

▽ 7 LAWSONS BARTEL E7 K420 AI

Birth Date: 25/06/14 **AM:** AMFU **CA:** CAFU **NH:** NHFU **DD:** DDF
Society ID: VLYK420 **ASA:** HBR **Mob:** JB1 **Pen:** 1
Sire: AYRVALE BARTEL E7
 TE MANIA BARTEL B219 B/R NEW DIMENSION 7127
 EAGLEHAWK JEDDA B32 TE MANIA JEDDA W85
 MYTTY IN FOCUS
 EAGLEHAWK JEDDA Z48
Dam: LAWSONS GAR PREDESTINED D205
 GAR PREDESTINED B/R NEW DESIGN 036
 LAWSONS GAR YIELD GRADE B516 GAR EXT 4206
 LAWSONS GAR YIELD GRADE G94 GAR 208 NEW DESIGN G94

December 2015 Angus GROUP BREEDPLAN EBVs									
Calving Ease				Growth and Maternal					
	DIR	DTRS	GL	BWT	200	400	600	MCW	MILK
EBVs	1.0	2.0	-5.0	4.8	51	88	115	99	20
Acc	58	51	67	75	70	71	69	66	60
Fertility			Carcase						
	SS	DC	CWT	RIB	RUMP	EMA	RBV	IMF	
EBVs	2.0	-6.9	74	0.4	0.2	8.8	0.2	3.3	
Acc	60	46	63	58	57	58	55	57	
	GRN	160	DOM	122	ABI	142	GRS	129	

One of the highest Domestic and Heavy Grain Index bulls in the Sale and equal #3 ranked bull in the Sale for EMA. Top 1% of the breed for Domestic and Grain Index, top 10% for 400 Day growth, top 5% for EMA and marbling (IMF).

▽ 8 LAWSONS BARTEL E7 K403 AI

Birth Date: 30/06/14 **AM:** AMFU **CA:** CAFU **NH:** NHFU **DD:** DDF
Society ID: VLYK403 **ASA:** HBR **Mob:** JB1 **Pen:** 1
Sire: AYRVALE BARTEL E7
 TE MANIA BARTEL B219 B/R NEW DIMENSION 7127
 EAGLEHAWK JEDDA B32 TE MANIA JEDDA W85
 MYTTY IN FOCUS
 EAGLEHAWK JEDDA Z48
Dam: LAWSONS TANK D1156
 LAWSONS TANK X1235 GAR PINNACLE 7708
 LAWSONS NEW DESIGN 1407 A271 YTHANBRAE NEW DESIGN 036 U89
 LAWSONS GAR EVEREST Y73

December 2015 Angus GROUP BREEDPLAN EBVs									
Calving Ease ✓				Growth and Maternal					
	DIR	DTRS	GL	BWT	200	400	600	MCW	MILK
EBVs	1.7	2.4	-3.0	4.2	47	84	113	94	18
Acc	58	49	64	75	71	71	69	66	60
Fertility			Carcase						
	SS	DC	CWT	RIB	RUMP	EMA	RBV	IMF	
EBVs	1.1	-7.4	71	0.0	-0.7	7.6	-0.1	3.0	
Acc	62	42	64	58	57	58	55	57	
	GRN	155	DOM	117	ABI	137	GRS	126	

Top 5% of the breed for Domestic and Grain Fed Index plus marbling (IMF) and top 10% for EMA.



Charlotte mustering at the Bull Unit.

9 LAWSONS BARTEL E7 K602 AI

Birth Date: 23/06/14 AM: AMFU CA: CAFU NH: NHFU DD: DDF

Society ID: VLYK602 ASA: HBR Mob: JB1 Pen: 1

Sire: **AYRVALE BARTEL E7** TE MANIA BARTEL B219 B/R NEW DIMENSION 7127
EAGLEHAWK JEDDA B32 TE MANIA JEDDA W85 MYTTY IN FOCUS
GAR NEW DESIGN 5050 EAGLEHAWK JEDDA Z48
Dam: **LAWSONS NEW DESIGN 5050 E1165** B/R NEW DESIGN 036
LAWSONS FAIR DINKUM C541 GAR PRECISION 706
LAWSONS GAR FAIR DINKUM Z197
LAWSONS YIELD GRADE A1733

December 2015 Angus GROUP BREEDPLAN EBVs									
EBVs	Calving Ease ✓			Growth and Maternal					
	DIR	DTRS	GL	BWT	200	400	600	MCW	MILK
4.9	4.2	-6.9	1.2	45	82	104	80	23	
Acc	57	49	67	75	71	71	69	67	59
EBVs	Fertility			Carcase					
	SS	DC	CWT	RIB	RUMP	EMA	RBV	IMF	
0.9	-6.0	73	-0.1	-1.4	8.3	-0.2	3.7		
Acc	62	40	63	58	57	57	54	56	
	GRN	156	DOM	121	ABI	135	GRS	124	

#2 ranked bull in the Sale for IMF and one of the highest Grain Fed Index and EMA. Top 5% of the breed for Domestic, Grain Fed Index and EMA, top 1% for marbling (IMF).



10 LAWSONS BARTEL E7 K643 AI

Birth Date: 21/07/14 AM: AMFU CA: CAFU NH: NHFU DD: DDF

Society ID: VLYK643 ASA: HBR Mob: JB1 Pen: 1

Sire: **AYRVALE BARTEL E7** TE MANIA BARTEL B219 B/R NEW DIMENSION 7127
EAGLEHAWK JEDDA B32 TE MANIA JEDDA W85 MYTTY IN FOCUS
GAR ULTIMATE EAGLEHAWK JEDDA Z48
Dam: **LAWSONS ULTIMATE E1149** S S OBJECTIVE T510 OT26
LAWSONS HIGH GRADE C678 GAR LOAD UP 1314
LAWSONS HIGH GRADE Z440
LAWSONS NEW DESIGN 1407 Z815

December 2015 Angus GROUP BREEDPLAN EBVs									
EBVs	Calving Ease ✓			Growth and Maternal					
	DIR	DTRS	GL	BWT	200	400	600	MCW	MILK
4.7	2.5	-5.0	1.5	47	84	108	95	20	
Acc	57	49	85	74	70	71	69	67	59
EBVs	Fertility			Carcase					
	SS	DC	CWT	RIB	RUMP	EMA	RBV	IMF	
1.7	-7.3	70	0.5	-0.3	7.7	-0.4	3.0		
Acc	60	42	62	58	56	57	54	56	
	GRN	151	DOM	118	ABI	132	GRS	125	

Top 5% of the breed for Domestic and Grain Fed Index, IMF and EMA.



11 LAWSONS BARTEL E7 K392 AI

Birth Date: 18/06/14 AM: AMFU CA: CAFU NH: NHFU DD: DD5%

Society ID: VLYK392 ASA: HBR Mob: JB1 Pen: 1

Sire: **AYRVALE BARTEL E7** TE MANIA BARTEL B219 B/R NEW DIMENSION 7127
EAGLEHAWK JEDDA B32 TE MANIA JEDDA W85 MYTTY IN FOCUS
L T 598 BANDO 9074 EAGLEHAWK JEDDA Z48
Dam: **LAWSONS BANDO D99** S A F 598 BANDO 5175
LAWSONS FAIR DINKUM B892 MILL COULEE BARBARA K 323
LAWSONS GAR FAIR DINKUM Z197
LAWSONS HENRY VIII X944

December 2015 Angus GROUP BREEDPLAN EBVs									
EBVs	Calving Ease ✓			Growth and Maternal					
	DIR	DTRS	GL	BWT	200	400	600	MCW	MILK
3.6	4.3	-6.5	2.2	46	80	105	83	22	
Acc	57	50	85	67	69	70	67	64	60
EBVs	Fertility			Carcase					
	SS	DC	CWT	RIB	RUMP	EMA	RBV	IMF	
1.8	-7.4	67	0.7	-0.2	5.8	-0.9	3.1		
Acc	59	43	62	64	57	57	55	57	
	GRN	152	DOM	117	ABI	133	GRS	123	

Top 5% of the breed for Domestic and Grain Fed Index and marbling (IMF).



▽ 12 LAWSONS BARTEL E7 K380 AI
 Birth Date: 23/06/14 AM: AMFU CA: CAFU NH: NHFU DD: DD5%
 Society ID: VLYK380 ASA: HBR Mob: JB1 Pen: 2
 Sire: AYRVALE BARTEL E7
 TE MANIA BARTEL B219 B/R NEW DIMENSION 7127
 EAGLEHAWK JEDDA B32 TE MANIA JEDDA W85
 MYTTY IN FOCUS
 EAGLEHAWK JEDDA Z48
 Dam: LAWSONS IRONSTONE D850
 LAWSONS TANK B1370 'IRONSTONE' LAWSONS TANK X1235
 LAWSONS NEW DESIGN 1407 Y1226
 LAWSONS NEW DESIGN 1407 Z491 LAWSONS PARAMOUNT X78

December 2015 Angus GROUP BREEDPLAN EBVs									
	Calving Ease ✓			Growth and Maternal					
	DIR	DTRS	GL	BWT	200	400	600	MCW	MILK
EBVs	3.0	3.6	-4.0	2.8	44	82	109	93	21
Acc	57	49	85	75	71	71	69	66	60
	Fertility			Carcase					
	SS	DC	CWT	RIB	RUMP	EMA	RBV	IMF	
EBVs	1.3	-6.6	69	0.9	-0.2	7.9	-0.4	3.2	
Acc	61	43	63	58	57	57	55	57	
	GRN	154	DOM	117	ABI	134	GRS	123	

Strong maternal platform here with E7 and going back to Tank, 1407 and Paramount. K380 is in the top 5% of the breed for Domestic Index, Grain Fed Index, IMF and EMA.

▽ 13 LAWSONS BARTEL E7 K435 AI
 Birth Date: 29/06/14 AM: AMFU CA: CAFU NH: NH7% DD: DDC
 Society ID: VLYK435 ASA: HBR Mob: JB1 Pen: 2
 Sire: AYRVALE BARTEL E7
 TE MANIA BARTEL B219 B/R NEW DIMENSION 7127
 EAGLEHAWK JEDDA B32 TE MANIA JEDDA W85
 MYTTY IN FOCUS
 EAGLEHAWK JEDDA Z48
 Dam: LAWSONS GAR ADMIRAL D520
 ARDROSSAN ADMIRAL A2 ARDROSSAN DIRECTION W109
 KENNY'S CREEK ROSEBUD W171
 LAWSONS GAR INTEGRITY A951 GAR INTEGRITY
 GAR EXPECTATION 1490

December 2015 Angus GROUP BREEDPLAN EBVs									
	Calving Ease			Growth and Maternal					
	DIR	DTRS	GL	BWT	200	400	600	MCW	MILK
EBVs	-1.9	-1.2	-2.0	6.2	52	90	121	107	20
Acc	57	51	85	75	70	71	69	67	59
	Fertility			Carcase					
	SS	DC	CWT	RIB	RUMP	EMA	RBV	IMF	
EBVs	1.4	-7.3	83	-0.7	-1.9	5.0	0.2	2.7	
Acc	61	43	63	58	57	57	55	60	
	GRN	142	DOM	111	ABI	124	GRS	114	

Top 5% of the breed for Grain Fed Index, top 10% for 400 Day growth and marbling (IMF).

▽ 14 LAWSONS BARTEL E7 K388 AI
 Birth Date: 25/06/14 AM: AMFU CA: CAFU NH: NHFU DD: DD4%
 Society ID: VLYK388 ASA: HBR Mob: JB1 Pen: 2
 Sire: AYRVALE BARTEL E7
 TE MANIA BARTEL B219 B/R NEW DIMENSION 7127
 EAGLEHAWK JEDDA B32 TE MANIA JEDDA W85
 MYTTY IN FOCUS
 EAGLEHAWK JEDDA Z48
 Dam: LAWSONS OBJECTIVE D820
 S S OBJECTIVE T510 OT26 S S TRAVELER 6807 T510
 LAWSONS HENRY VIII Z1228 S S MISS RITA R011 7R8
 YTHANBRAE HENRY VIII YTHANBRAE TRUE BLUE N33 T470

December 2015 Angus GROUP BREEDPLAN EBVs									
	Calving Ease ✓			Growth and Maternal					
	DIR	DTRS	GL	BWT	200	400	600	MCW	MILK
EBVs	2.6	2.1	-2.7	3.1	49	82	109	93	19
Acc	57	50	85	74	70	71	68	65	59
	Fertility			Carcase					
	SS	DC	CWT	RIB	RUMP	EMA	RBV	IMF	
EBVs	1.0	-6.1	68	-0.2	-1.5	7.9	0.1	2.8	
Acc	60	40	63	58	56	57	60	56	
	GRN	141	DOM	114	ABI	127	GRS	120	

Top 5% of the breed for Grain Fed Index and EMA, top 10% for Domestic Index and marbling (IMF).

▽ 15 LAWSONS BARTEL E7 K422 AI
 Birth Date: 21/06/14 AM: AMFU CA: CAFU NH: NHC DD: DD8%
 Society ID: VLYK422 ASA: HBR Mob: JB1 Pen: 2
 Sire: AYRVALE BARTEL E7
 TE MANIA BARTEL B219 B/R NEW DIMENSION 7127
 EAGLEHAWK JEDDA B32 TE MANIA JEDDA W85
 MYTTY IN FOCUS
 EAGLEHAWK JEDDA Z48
 Dam: LAWSONS OBJECTIVE D1105
 S S OBJECTIVE T510 OT26 S S TRAVELER 6807 T510
 LAWSONS PINNACLE Y1216 S S MISS RITA R011 7R8
 YTHANBRAE NEW DESIGN 036 V1021

December 2015 Angus GROUP BREEDPLAN EBVs									
	Calving Ease ✓			Growth and Maternal					
	DIR	DTRS	GL	BWT	200	400	600	MCW	MILK
EBVs	3.6	3.4	-3.3	2.1	50	89	113	94	21
Acc	57	48	64	74	70	71	68	65	59
	Fertility			Carcase					
	SS	DC	CWT	RIB	RUMP	EMA	RBV	IMF	
EBVs	1.7	-6.4	73	0.3	-0.5	6.8	-0.5	3.1	
Acc	60	43	62	63	56	56	54	56	
	GRN	149	DOM	121	ABI	133	GRS	127	

Top 5% of the breed for Domestic and Grain Fed Index plus marbling (IMF), top 10% for 400 Day growth and EMA.

▽ 16 LAWSONS BARTEL E7 K416 AI
 Birth Date: 23/06/14 AM: AMFU CA: CAFU NH: NHFU DD: DDFU
 Society ID: VLYK416 ASA: HBR Mob: JB1 Pen: 2
 Sire: AYRVALE BARTEL E7
 TE MANIA BARTEL B219 B/R NEW DIMENSION 7127
 EAGLEHAWK JEDDA B32 TE MANIA JEDDA W85
 MYTTY IN FOCUS
 EAGLEHAWK JEDDA Z48
 Dam: LAWSONS TOTAL D1190
 TC TOTAL 410 BON VIEW NEW DESIGN 208
 LAWSONS YIELD GRADE A509 TC ERICA EILEEN 2047
 GAR YIELD GRADE
 LAWSONS HENRY VIII W641

December 2015 Angus GROUP BREEDPLAN EBVs									
	Calving Ease ✓			Growth and Maternal					
	DIR	DTRS	GL	BWT	200	400	600	MCW	MILK
EBVs	1.1	3.3	-5.9	4.0	52	87	116	111	17
Acc	58	50	85	75	70	71	68	65	59
	Fertility			Carcase					
	SS	DC	CWT	RIB	RUMP	EMA	RBV	IMF	
EBVs	2.2	-7.4	74	-0.4	-0.8	7.9	0.4	2.4	
Acc	60	41	62	58	56	57	54	56	
	GRN	150	DOM	119	ABI	136	GRS	127	

Top 5% of the breed for Domestic, Grain Fed Index and EMA, top 10% for 400 Day growth.

▽ 17 LAWSONS BARTEL E7 K734 AI
 Birth Date: 26/06/14 AM: AMFU CA: CAFU NH: NHF DD: DD5%
 Society ID: VLYK734 ASA: HBR Mob: JB1 Pen: 2
 Sire: AYRVALE BARTEL E7
 TE MANIA BARTEL B219 B/R NEW DIMENSION 7127
 EAGLEHAWK JEDDA B32 TE MANIA JEDDA W85
 MYTTY IN FOCUS
 EAGLEHAWK JEDDA Z48
 Dam: LAWSONS ULTIMATE F443
 GAR ULTIMATE S S OBJECTIVE T510 OT26
 LAWSONS GAR NEW DESIGN 1407 B365 GAR LOAD UP 1314
 GAR PRECISION A351 BON VIEW NEW DESIGN 1407

December 2015 Angus GROUP BREEDPLAN EBVs									
	Calving Ease ✓			Growth and Maternal					
	DIR	DTRS	GL	BWT	200	400	600	MCW	MILK
EBVs	3.0	2.0	-2.4	3.0	48	83	108	98	17
Acc	57	48	67	74	70	71	69	67	58
	Fertility			Carcase					
	SS	DC	CWT	RIB	RUMP	EMA	RBV	IMF	
EBVs	1.5	-7.4	69	0.5	-0.5	7.4	-0.3	3.0	
Acc	61	43	62	57	56	57	54	56	
	GRN	149	DOM	117	ABI	134	GRS	123	

Top 5% of the breed for Domestic and Grain Fed Index and marbling (IMF), top 10% for EMA.

18 LAWSONS BARTEL E7 K429 AI

Birth Date: 23/06/14 AM: AMFU CA: CAFU NH: NH5% DD: DD7%

Society ID: VLYK429 ASA: HBR Mob: JB1 Pen: 2

Sire: **AYRVALE BARTEL E7**
 TE MANIA BARTEL B219 B/R NEW DIMENSION 7127
 EAGLEHAWK JEDDA B32 TE MANIA JEDDA W85
 MYTTY IN FOCUS
 EAGLEHAWK JEDDA Z48
 LAWSONS TANK X1235 GAR PINNACLE 7708
 YTHANBRAE NEW DESIGN 036 U89
 Dam: **LAWSONS GAR TANK D525**
 LAWSONS NEW DESIGN 1407 A114 GAR VIEW NEW DESIGN 1407
 GAR PRECISION 901

December 2015 Angus GROUP BREEDPLAN EBVs									
Calving Ease ✓					Growth and Maternal				
	DIR	DTRS	GL	BWT	200	400	600	MCW	MILK
EBVs	3.1	3.2	-3.4	2.4	43	80	99	81	19
Acc	58	50	85	75	70	71	69	66	60
Fertility			Carcase						
	SS	DC	CWT	RIB	RUMP	EMA	RBV	IMF	
EBVs	1.0	-6.8	67	0.4	-0.6	8.8	-0.2	3.2	
Acc	59	42	63	58	57	57	55	56	
	GRN	147	DOM	118	ABI	131	GRS	121	

Equal #3 ranked bull in the Sale for EMA. Top 5% of the breed for Domestic, Grain Fed Index, IMF and EMA.



19 LAWSONS BARTEL E7 K421 AI

Birth Date: 25/06/14 AM: AMFU CA: CAFU NH: NHFU DD: DDF

Society ID: VLYK421 ASA: HBR Mob: JB1 Pen: 2

Sire: **AYRVALE BARTEL E7**
 TE MANIA BARTEL B219 B/R NEW DIMENSION 7127
 EAGLEHAWK JEDDA B32 TE MANIA JEDDA W85
 MYTTY IN FOCUS
 EAGLEHAWK JEDDA Z48
 LAWSONS DINKY-DI Z191 BON VIEW NEW DESIGN 1407
 GAR PRECISION 1900
 Dam: **LAWSONS GAR DINKY DI D527**
 LAWSONS GAR YIELD GRADE A362 GARLD 616 RITO 124

December 2015 Angus GROUP BREEDPLAN EBVs									
Calving Ease ✓					Growth and Maternal				
	DIR	DTRS	GL	BWT	200	400	600	MCW	MILK
EBVs	4.5	4.2	-4.1	2.2	44	76	103	78	20
Acc	58	51	85	75	70	71	69	66	60
Fertility			Carcase						
	SS	DC	CWT	RIB	RUMP	EMA	RBV	IMF	
EBVs	1.7	-7.4	68	0.1	-0.9	5.9	-0.2	2.9	
Acc	61	43	63	58	57	58	55	57	
	GRN	139	DOM	112	ABI	127	GRS	119	

Top 10% of the breed for Domestic and Grain Fed Index and marbling (IMF).



20 LAWSONS BARTEL E7 K439 AI

Birth Date: 26/06/14 AM: AM6% CA: CAFU NH: NH6% DD: DDF

Society ID: VLYK439 ASA: HBR Mob: JB1 Pen: 2

Sire: **AYRVALE BARTEL E7**
 TE MANIA BARTEL B219 B/R NEW DIMENSION 7127
 EAGLEHAWK JEDDA B32 TE MANIA JEDDA W85
 MYTTY IN FOCUS
 EAGLEHAWK JEDDA Z48
 LEACHMAN BOOM TIME LEACHMAN RIGHT TIME
 LLEACHMAN BURGESS 5004
 Dam: **LAWSONS BOOM TIME D643**
 LAWSONS INTEGRITY A1349 GAR INTEGRITY
 LAWSONS PARAMOUNT X1912

December 2015 Angus GROUP BREEDPLAN EBVs									
Calving Ease ✓					Growth and Maternal				
	DIR	DTRS	GL	BWT	200	400	600	MCW	MILK
EBVs	1.1	2.7	-3.3	4.0	50	84	110	91	19
Acc	57	50	67	74	70	71	68	65	59
Fertility			Carcase						
	SS	DC	CWT	RIB	RUMP	EMA	RBV	IMF	
EBVs	1.3	-7.0	74	0.3	-0.6	5.9	-0.5	2.6	
Acc	61	43	62	58	57	57	55	56	
	GRN	136	DOM	112	ABI	125	GRS	119	

Top 10% of the breed for Domestic and Grain Fed Index plus IMF.



21 LAWSONS BARTEL E7 K530 AI

Birth Date: 4/07/14 **AM:** AMFU **CA:** CAFU **NH:** NHFU **DD:** DDF
Society ID: VLYK530 **ASA:** HBR **Mob:** JB1 **Pen:** 2
Sire: AYRVALE BARTEL E7
 TE MANIA BARTEL B219
 EAGLEHAWK JEDDA B32
Dam: LAWSONS SWAGMAN D225
 LAWSONS SWAGMAN A179
 LAWSONS PREDESTINED B1006
 B/R NEW DIMENSION 7127
 TE MANIA JEDDA W85
 MYTTY IN FOCUS
 EAGLEHAWK JEDDA Z48
 CA FUTURE DIRECTION 5321
 LAWSONS TRAVELER T510 X240
 GAR PREDESTINED
 LAWSONS GRIDMAKER Y1644

December 2015 Angus GROUP BREEDPLAN EBVs									
Calving Ease ✓			Growth and Maternal						
	DIR	DTRS	GL	BWT	200	400	600	MCW	MILK
EBVs	-0.6	-0.2	-1.5	4.1	48	85	108	82	21
Acc	57	47	67	75	70	71	68	65	59
Fertility			Carcase						
	SS	DC	CWT	RIB	RUMP	EMA	RBV	IMF	
EBVs	2.2	-7.5	70	0.8	0.6	7.8	-0.3	3.1	
Acc	61	40	63	57	56	57	54	55	
	GRN	142	DOM	115	ABI	129	GRS	118	

Top 5% of the breed for Grain Fed Index, IMF and EMA, top 10% for Domestic Index.



22 LAWSONS BARTEL E7 K400 AI

Birth Date: 22/06/14 **AM:** AMFU **CA:** CAFU **NH:** NHFU **DD:** DDF
Society ID: VLYK400 **ASA:** HBR **Mob:** JB1 **Pen:** 2
Sire: AYRVALE BARTEL E7
 TE MANIA BARTEL B219
 EAGLEHAWK JEDDA B32
Dam: LAWSONS SOLUTION D293
 GAR SOLUTION
 LAWSONS PRECISION V527 B1616
 B/R NEW DIMENSION 7127
 TE MANIA JEDDA W85
 MYTTY IN FOCUS
 EAGLEHAWK JEDDA Z48
 SS TRAVELER 6807 T510
 GAR NEW DESIGN 50
 YTHANBRAE GAR PRECISION V527
 LAWSONS PINNACLE X163

December 2015 Angus GROUP BREEDPLAN EBVs									
Calving Ease ✓			Growth and Maternal						
	DIR	DTRS	GL	BWT	200	400	600	MCW	MILK
EBVs	3.5	3.0	-5.1	2.7	46	82	106	85	20
Acc	57	49	85	75	70	71	69	66	60
Fertility			Carcase						
	SS	DC	CWT	RIB	RUMP	EMA	RBV	IMF	
EBVs	1.1	-6.6	71	0.8	0.2	4.5	-1.5	3.3	
Acc	61	40	62	58	56	57	54	56	
	GRN	139	DOM	114	ABI	124	GRS	119	

Top 10% of the breed for Domestic and Grain Fed Index, top 5% for marbling (IMF).



23 LAWSONS BARTEL E7 K829 AI

Birth Date: 2/07/14 **AM:** AMFU **CA:** CAFU **NH:** NHFU **DD:** DDF
Society ID: VLYK829 **ASA:** APR **Mob:** JB1 **Pen:** 3
Sire: AYRVALE BARTEL E7
 TE MANIA BARTEL B219
 EAGLEHAWK JEDDA B32
Dam: LAWSONS HENRY VIII G1096
 YTHANBRAE HENRY VIII
 LAWSONS BANDO D314
 B/R NEW DIMENSION 7127
 TE MANIA JEDDA W85
 MYTTY IN FOCUS
 EAGLEHAWK JEDDA Z48
 B/R NEW DESIGN 036
 GAR MAX 678
 L T 598 BANDO 9074
 LAWSONS PREMIUM BEEF B1596

December 2015 Angus GROUP BREEDPLAN EBVs									
Calving Ease ✓			Growth and Maternal						
	DIR	DTRS	GL	BWT	200	400	600	MCW	MILK
EBVs	2.9	3.8	-3.9	3.1	51	94	116	86	20
Acc	57	51	61	72	69	70	68	66	58
Fertility			Carcase						
	SS	DC	CWT	RIB	RUMP	EMA	RBV	IMF	
EBVs	2.3	-8.4	78	0.4	-0.5	6.4	-0.7	3.5	
Acc	59	44	62	57	56	57	54	56	
	GRN	167	DOM	129	ABI	146	GRS	134	

Retaining semen marketing rights and 50% revenue sharing interest.

Start of a new contemporary group. Highest ranked Domestic Index and #2 ranked bull in the Sale for Heavy Grain Index and #3 ranked for IMF. K829 ranks in the top 1% of the breed for Domestic and Grain Index, top 5% for 400 Day growth, top 1% for marbling (IMF).

24 LAWSONS BARTEL E7 K688 AI

Birth Date: 27/06/14 **AM:** AMFU **CA:** CAFU **NH:** NHC **DD:** DDF
Society ID: VLYK688 **ASA:** HBR **Mob:** JB1 **Pen:** 3
Sire: AYRVALE BARTEL E7
 TE MANIA BARTEL B219
 EAGLEHAWK JEDDA B32
Dam: LAWSONS HENRY VIII F131
 YTHANBRAE HENRY VIII
 LAWSONS OBJECTIVE D1273
 B/R NEW DIMENSION 7127
 TE MANIA JEDDA W85
 MYTTY IN FOCUS
 EAGLEHAWK JEDDA Z48
 B/R NEW DESIGN 036
 GAR MAX 678
 S S OBJECTIVE T510 0T26
 LAWSONS NEW DESIGN 1407 Z1277

December 2015 Angus GROUP BREEDPLAN EBVs									
Calving Ease ✓			Growth and Maternal						
	DIR	DTRS	GL	BWT	200	400	600	MCW	MILK
EBVs	2.9	3.6	-3.1	3.1	49	92	118	99	21
Acc	57	49	67	74	70	71	69	66	59
Fertility			Carcase						
	SS	DC	CWT	RIB	RUMP	EMA	RBV	IMF	
EBVs	1.8	-6.9	76	-1.0	-2.3	7.6	0.4	3.1	
Acc	61	42	62	58	57	57	55	56	
	GRN	166	DOM	127	ABI	144	GRS	132	

Retaining semen marketing rights and 50% revenue sharing interest.

Equal Second highest for Domestic Index and equal #3 ranked bull in the Sale for Heavy Grain Index. Top 1% of the breed for Domestic and Grain Index, top 5% for 400 Day growth and IMF and top 10% for EMA.

25 LAWSONS BARTEL E7 K738 AI

Birth Date: 27/06/14 AM: AMFU CA: CAFU NH: NHFU DD: DDF

Society ID: VLYK738 ASA: APR Mob: JB1 Pen: 3

Sire: AYRVALE BARTEL E7
TE MANIA BARTEL B219
EAGLEHAWK JEDDA B32

Dam: LAWSONS INVINCIBLE F406
LAWSONS INVINCIBLE C402
LAWSONS SCHWARZENEGGER C829

B/R NEW DIMENSION 7127
TE MANIA JEDDA W85
MYTTY IN FOCUS
EAGLEHAWK JEDDA Z48
GAR SOLUTION
LAWSONS PREDESTINED A598
TEHAMA SCHWARZENEGGER N800
LAWSONS NEW DESIGN 1407 A730

December 2015 Angus GROUP BREEDPLAN EBVs									
	Calving Ease ✓			Growth and Maternal					
	DIR	DTRS	GL	BWT	200	400	600	MCW	MILK
EBVs	2.3	2.2	-3.9	3.6	50	88	115	95	20
Acc	56	49	67	74	70	69	68	65	58
	Fertility			Carcase					
	SS	DC	CWT	RIB	RUMP	EMA	RBV	IMF	
EBVs	1.8	-6.7	73	0.6	0.0	7.4	-0.7	3.4	
Acc	59	40	61	57	56	56	54	56	
	GRN	156	DOM	120	ABI	139	GRS	127	

One of the highest Grain Fed Index bulls in the Sale plus very high marbling potential. Top 5% of the breed for Domestic, Grain Fed Index and IMF, top 10% for 400 Day growth and EMA.



26 LAWSONS BARTEL E7 K721 AI

Birth Date: 30/06/14 AM: AMFU CA: CAFU NH: NHFU DD: DDF

Society ID: VLYK721 ASA: HBR Mob: JB1 Pen: 3

Sire: AYRVALE BARTEL E7
TE MANIA BARTEL B219
EAGLEHAWK JEDDA B32

Dam: LAWSONS HENRY VIII F84
YTHANBRAE HENRY VIII
LAWSONS OBJECTIVE D1166

B/R NEW DIMENSION 7127
TE MANIA JEDDA W85
MYTTY IN FOCUS
EAGLEHAWK JEDDA Z48
B/R NEW DESIGN 036
GAR MAX 678
S S OBJECTIVE T510 0T26
LAWSONS TANK A1048

December 2015 Angus GROUP BREEDPLAN EBVs									
	Calving Ease ✓			Growth and Maternal					
	DIR	DTRS	GL	BWT	200	400	600	MCW	MILK
EBVs	1.2	2.1	-3.4	4.2	51	90	114	95	17
Acc	57	49	67	74	70	71	69	66	59
	Fertility			Carcase					
	SS	DC	CWT	RIB	RUMP	EMA	RBV	IMF	
EBVs	1.7	-8.3	73	0.4	-0.4	6.8	-0.5	3.1	
Acc	59	42	63	58	57	57	55	56	
	GRN	157	DOM	122	ABI	139	GRS	128	

High ranking Domestic Index bull; top 1% of the breed for Domestic and Grain Fed Index, top 10% for 400 Day growth and EMA, top 5% for marbling (IMF).

27 LAWSONS BARTEL E7 K872 AI

Birth Date: 28/06/14 AM: AMFU CA: CAFU NH: NHC DD: DD4%

Society ID: VLYK872 ASA: HBR Mob: JB1 Pen: 3

Sire: AYRVALE BARTEL E7
TE MANIA BARTEL B219
EAGLEHAWK JEDDA B32

Dam: LAWSONS PREDESTINED B395 G1264
LAWSONS PREDESTINED B395
LAWSONS OBJECTIVE D1105

B/R NEW DIMENSION 7127
TE MANIA JEDDA W85
MYTTY IN FOCUS
EAGLEHAWK JEDDA Z48
GAR PREDESTINED
LAWSONS FUTURE DIRECTION X783
S S OBJECTIVE T510 0T26
LAWSONS PINNACLE Y1216

December 2015 Angus GROUP BREEDPLAN EBVs									
	Calving Ease ✓			Growth and Maternal					
	DIR	DTRS	GL	BWT	200	400	600	MCW	MILK
EBVs	2.7	3.3	-4.1	3.2	51	91	114	88	20
Acc	54	47	66	74	69	70	68	66	56
	Fertility			Carcase					
	SS	DC	CWT	RIB	RUMP	EMA	RBV	IMF	
EBVs	1.9	-6.7	73	0.7	0.1	6.6	-0.8	3.5	
Acc	59	38	61	56	54	55	52	54	
	GRN	159	DOM	124	ABI	140	GRS	130	

One of the highest Domestic and Heavy Grain Index bulls in the Sale plus very high marbling. Top 1% of the breed for Domestic, Grain Fed Index and IMF, top 5% for 400 Day growth.

28 LAWSONS BARTEL E7 K691 AI

Birth Date: 25/06/14 AM: AMFU CA: CAFU NH: NHFU DD: DDC

Society ID: VLYK691 ASA: HBR Mob: JB1 Pen: 3

Sire: AYRVALE BARTEL E7
TE MANIA BARTEL B219
EAGLEHAWK JEDDA B32

Dam: LAWSONS NEW DESIGN 5050 F497
GAR NEW DESIGN 5050
LAWSONS FAIR DINKUM C631

B/R NEW DIMENSION 7127
TE MANIA JEDDA W85
MYTTY IN FOCUS
EAGLEHAWK JEDDA Z48
B/R NEW DESIGN 036
GAR PRECISION 706
LAWSONS GAR FAIR DINKUM Z197
LAWSONS YIELD GRADE Z437

December 2015 Angus GROUP BREEDPLAN EBVs									
	Calving Ease ✓			Growth and Maternal					
	DIR	DTRS	GL	BWT	200	400	600	MCW	MILK
EBVs	3.7	3.6	-5.5	2.4	46	83	106	81	21
Acc	56	49	67	74	70	71	69	66	59
	Fertility			Carcase					
	SS	DC	CWT	RIB	RUMP	EMA	RBV	IMF	
EBVs	1.3	-6.5	71	-0.4	-1.3	7.4	0.0	3.4	
Acc	60	40	62	58	56	57	54	56	
	GRN	155	DOM	122	ABI	136	GRS	125	

One of the highest Domestic Index and IMF bulls in the Sale; top 5% of the breed for Grain Fed Index and IMF, top 1% for Domestic Index, top 10% for EMA.

29 LAWSONS BARTEL E7 K619 AI

Birth Date: 21/07/14 AM: AMFU CA: CAFU NH: NHFU DD: DDFU

Society ID: VLYK619 ASA: HBR Mob: JB1 Pen: 3

Sire: AYRVALE BARTEL E7
TE MANIA BARTEL B219
EAGLEHAWK JEDDA B32

Dam: LAWSONS OBJECTIVE E977
S S OBJECTIVE T510 0T26
LAWSONS PREDESTINED C719

B/R NEW DIMENSION 7127
TE MANIA JEDDA W85
MYTTY IN FOCUS
EAGLEHAWK JEDDA Z48
S S TRAVELER 6807 T510
S S MISS RITA R011 7R8
GAR PREDESTINED
LAWSONS NEW DESIGN 208 Z355

December 2015 Angus GROUP BREEDPLAN EBVs									
	Calving Ease ✓			Growth and Maternal					
	DIR	DTRS	GL	BWT	200	400	600	MCW	MILK
EBVs	2.8	2.6	-4.2	3.6	52	91	120	107	22
Acc	57	48	85	74	69	69	67	66	59
	Fertility			Carcase					
	SS	DC	CWT	RIB	RUMP	EMA	RBV	IMF	
EBVs	1.6	-6.9	73	0.3	-0.3	5.9	-0.5	3.1	
Acc	60	42	62	57	56	56	55	56	
	GRN	156	DOM	120	ABI	138	GRS	128	

Top 5% of the breed for Domestic Index, Grain Fed Index, IMF and 400 Day growth.

30 LAWSONS BARTEL E7 K811 AI
 Birth Date: 10/09/14 AM: AMFU CA: CAFU NH: NHFU DD: DDF
 Society ID: VLYK811 ASA: HBR Mob: JB1 Pen: 3
 Sire: AYRVALE BARTEL E7
 Dam: LAWSONS HENRY VIII G1068

December 2015 Angus GROUP BREEDPLAN EBVs									
	Calving Ease ✓			Growth and Maternal					
	DIR	DTRS	GL	BWT	200	400	600	MCW	MILK
EBVs	1.9	1.9	-2.9	4.2	56	98	125	101	21
Acc	57	50	61	65	67	65	65	64	58
	Fertility			Carcase					
	SS	DC	CWT	RIB	RUMP	EMA	RBV	IMF	
EBVs	1.9	-6.9	82	-0.1	-1.5	7.5	-0.2	3.3	
Acc	59	42	60	57	56	57	54	56	
GRN 166 DOM 127 ABI 144 GRS 133									

Retaining semen marketing rights and 50% revenue sharing interest.
 Equal Second highest for Domestic Index and equal #3 ranked bull in the Sale for Heavy Grain Index. Top 1% of the breed for Domestic, Grain Index and 400 Day growth, top 10% for EMA, top 5% for marbling (IMF).

31 LAWSONS BARTEL E7 K628 AI
 Birth Date: 27/07/14 AM: AMFU CA: CAFU NH: NHFU DD: DDC
 Society ID: VLYK628 ASA: APR Mob: JB1 Pen: 3
 Sire: AYRVALE BARTEL E7
 Dam: LAWSONS NEW DESIGN 5050 E1163

December 2015 Angus GROUP BREEDPLAN EBVs									
	Calving Ease ✓			Growth and Maternal					
	DIR	DTRS	GL	BWT	200	400	600	MCW	MILK
EBVs	3.4	3.3	-3.5	1.9	46	82	104	79	23
Acc	58	49	85	75	71	71	69	67	59
	Fertility			Carcase					
	SS	DC	CWT	RIB	RUMP	EMA	RBV	IMF	
EBVs	2.1	-6.8	70	0.3	-0.5	8.2	-0.5	3.9	
Acc	62	40	63	58	57	58	55	56	
GRN 160 DOM 122 ABI 138 GRS 126									

The highest marbling (IMF) bull in the Sale and one of the highest ranked Domestic and Heavy Grain Index and EMA. Top 1% of the breed for Domestic and Grain Fed Index and IMF, top 5% for EMA.

32 LAWSONS BARTEL E7 K606 AI
 Birth Date: 26/06/14 AM: AMFU CA: CAFU NH: NH7% DD: DD9%
 Society ID: VLYK606 ASA: APR Mob: JB1 Pen: 3
 Sire: AYRVALE BARTEL E7
 Dam: LAWSONS NEW DESIGN 5050 E1141

December 2015 Angus GROUP BREEDPLAN EBVs									
	Calving Ease ✓			Growth and Maternal					
	DIR	DTRS	GL	BWT	200	400	600	MCW	MILK
EBVs	3.3	3.4	-4.3	2.6	44	84	105	80	22
Acc	57	48	67	74	70	71	69	67	59
	Fertility			Carcase					
	SS	DC	CWT	RIB	RUMP	EMA	RBV	IMF	
EBVs	1.4	-6.3	71	0.3	-0.7	7.8	-0.2	3.3	
Acc	60	39	62	57	56	56	55	56	
GRN 152 DOM 122 ABI 134 GRS 124									

One of the highest Domestic Index bulls in the Sale; top 5% of the breed for Grain Fed Index, IMF and EMA, top 1% for Domestic Index.

33 LAWSONS BARTEL E7 K698 AI
 Birth Date: 13/06/14 AM: AMFU CA: CAFU NH: NHF DD: DDF
 Society ID: VLYK698 ASA: HBR Mob: JB1 Pen: 3
 Sire: AYRVALE BARTEL E7
 Dam: LAWSONS HENRY VIII F256

December 2015 Angus GROUP BREEDPLAN EBVs									
	Calving Ease ✓			Growth and Maternal					
	DIR	DTRS	GL	BWT	200	400	600	MCW	MILK
EBVs	1.9	2.4	-3.3	4.1	52	95	126	101	21
Acc	57	49	66	63	62	62	63	61	58
	Fertility			Carcase					
	SS	DC	CWT	RIB	RUMP	EMA	RBV	IMF	
EBVs	1.8	-7.1	78	-0.5	-1.7	6.3	0.0	2.9	
Acc	60	41	58	57	56	57	54	56	
GRN 161 DOM 124 ABI 142 GRS 132									

One of the highest Domestic and Heavy Grain Index bulls in the Sale. Top 1% of the breed for Domestic and Grain Index, top 5% for 400 Day growth and top 10% for marbling (IMF).

34 LAWSONS BARTEL E7 K827 AI
 Birth Date: 3/07/14 AM: AMFU CA: CAFU NH: NHFU DD: DDF
 Society ID: VLYK827 ASA: HBR Mob: JB1 Pen: 4
 Sire: AYRVALE BARTEL E7
 Dam: LAWSONS ADMIRAL G730

December 2015 Angus GROUP BREEDPLAN EBVs									
	Calving Ease			Growth and Maternal					
	DIR	DTRS	GL	BWT	200	400	600	MCW	MILK
EBVs	1.0	0.8	-4.4	4.6	51	90	114	88	20
Acc	57	49	85	74	70	70	68	67	59
	Fertility			Carcase					
	SS	DC	CWT	RIB	RUMP	EMA	RBV	IMF	
EBVs	1.9	-8.1	77	0.6	-0.1	7.5	-0.3	2.8	
Acc	59	42	62	58	56	57	54	56	
GRN 151 DOM 121 ABI 136 GRS 127									

Top 5% of the breed for Domestic and Grain Fed Index, top 10% for 400 Day growth, IMF and EMA.

35 LAWSONS BARTEL E7 K747 AI
 Birth Date: 26/06/14 AM: AMFU CA: CAFU NH: NHFU DD: DD5%
 Society ID: VLYK747 ASA: HBR Mob: JB1 Pen: 4
 Sire: AYRVALE BARTEL E7
 Dam: LAWSONS AMBUSH F282

December 2015 Angus GROUP BREEDPLAN EBVs									
	Calving Ease ✓			Growth and Maternal					
	DIR	DTRS	GL	BWT	200	400	600	MCW	MILK
EBVs	2.7	4.1	-3.9	3.2	47	86	110	97	22
Acc	57	50	67	74	69	70	68	67	58
	Fertility			Carcase					
	SS	DC	CWT	RIB	RUMP	EMA	RBV	IMF	
EBVs	1.5	-7.0	74	-0.1	-0.8	6.4	-0.3	3.1	
Acc	60	43	62	57	56	57	54	56	
GRN 151 DOM 119 ABI 133 GRS 123									

Top 5% of the breed for Domestic and Grain Fed Index and marbling (IMF).

36 LAWSONS BARTEL E7 K840 AI

Birth Date: 22/06/14 AM: AMFU CA: CA2% NH: NH2% DD: DD6%
 Society ID: VLYK840 ASA: HBR Mob: JB1 Pen: 4
 Sire: AYRVALE BARTEL E7
 TE MANIA BARTEL B219 B/R NEW DIMENSION 7127
 EAGLEHAWK JEDDA B32 TE MANIA JEDDA W85
 MYTTY IN FOCUS
 EAGLEHAWK JEDDA Z48
 Dam: LAWSONS TANK G1159
 LAWSONS TANK X1235 GAR PINNACLE 7708
 YTHANBRAE NEW DESIGN 036 U89
 BON VIEW NEW DESIGN 1407
 LAWSONS HENRY VIII Y896

December 2015 Angus GROUP BREEDPLAN EBVs									
	Calving Ease ✓			Growth and Maternal					
	DIR	DTRS	GL	BWT	200	400	600	MCW	MILK
EBVs	3.9	3.6	-6.6	2.8	45	82	111	100	19
Acc	57	49	84	74	70	70	69	67	58
	Fertility			Carcase					
	SS	DC	CWT	RIB	RUMP	EMA	RBV	IMF	
EBVs	1.1	-6.1	71	0.4	-0.7	7.4	0.0	2.9	
Acc	59	41	62	57	56	56	54	55	
	GRN	151	DOM	116	ABI	133	GRS	124	

Top 5% of the breed for Domestic and Grain Fed Index, top 10% for EMA and IMF.

37 LAWSONS BARTEL E7 K820 AI

Birth Date: 4/07/14 AM: AMFU CA: CAFU NH: NHFU DD: DDF
 Society ID: VLYK820 ASA: HBR Mob: JB1 Pen: 4
 Sire: AYRVALE BARTEL E7
 TE MANIA BARTEL B219 B/R NEW DIMENSION 7127
 EAGLEHAWK JEDDA B32 TE MANIA JEDDA W85
 MYTTY IN FOCUS
 EAGLEHAWK JEDDA Z48
 Dam: LAWSONS HENRY VIII G681
 YTHANBRAE HENRY VIII B/R NEW DESIGN 036
 GAR MAX 673
 GAR SOLUTION
 LAWSONS SOLUTION D685 LAWSONS INTEGRITY A677

December 2015 Angus GROUP BREEDPLAN EBVs									
	Calving Ease ✓			Growth and Maternal					
	DIR	DTRS	GL	BWT	200	400	600	MCW	MILK
EBVs	3.9	3.4	-5.0	2.3	46	86	108	85	21
Acc	57	51	63	74	70	71	68	67	59
	Fertility			Carcase					
	SS	DC	CWT	RIB	RUMP	EMA	RBV	IMF	
EBVs	1.7	-7.6	72	0.4	-1.0	6.2	-0.4	3.3	
Acc	60	42	62	58	56	57	55	56	
	GRN	154	DOM	122	ABI	137	GRS	126	

One of the highest Domestic Index bulls in the Sale; top 5% of the breed for Grain Fed Index and marbling (IMF), top 1% for Domestic Index!

38 LAWSONS BARTEL E7 K876 AI

Birth Date: 30/06/14 AM: AMFU CA: CAFU NH: NHFU DD: DDF
 Society ID: VLYK876 ASA: APR Mob: JB1 Pen: 4
 Sire: AYRVALE BARTEL E7
 TE MANIA BARTEL B219 B/R NEW DIMENSION 7127
 EAGLEHAWK JEDDA B32 TE MANIA JEDDA W85
 MYTTY IN FOCUS
 EAGLEHAWK JEDDA Z48
 Dam: LAWSONS INVINCIBLE G1243
 LAWSONS INVINCIBLE C402 GAR SOLUTION
 LAWSONS PREDESTINED A598
 LAWSONS DINKY-DI Z191
 LAWSONS PREDESTINED C488

December 2015 Angus GROUP BREEDPLAN EBVs									
	Calving Ease ✓			Growth and Maternal					
	DIR	DTRS	GL	BWT	200	400	600	MCW	MILK
EBVs	4.5	3.0	-4.7	2.0	44	79	103	79	21
Acc	57	50	67	74	66	64	65	63	57
	Fertility			Carcase					
	SS	DC	CWT	RIB	RUMP	EMA	RBV	IMF	
EBVs	1.5	-6.3	67	0.2	-0.6	7.1	-0.5	3.4	
Acc	59	42	59	57	56	57	54	56	
	GRN	148	DOM	115	ABI	131	GRS	121	

K876 has very high marbling (IMF) potential; these bulls are bred to hit the top of any MSA or quality grid. Top 5% of the breed for Grain Fed Index and marbling (IMF), top 10% for Domestic Index and EMA.



39 LAWSONS BARTEL E7 K871 AI

Birth Date: 4/07/14 AM: AMFU CA: CAFU NH: NHFU DD: DDC
 Society ID: VLYK871 ASA: HBR Mob: JB1 Pen: 4
 Sire: AYRVALE BARTEL E7
 TE MANIA BARTEL B219 B/R NEW DIMENSION 7127
 EAGLEHAWK JEDDA B32 TE MANIA JEDDA W85
 MYTTY IN FOCUS
 EAGLEHAWK JEDDA Z48
 Dam: LAWSONS NEW DESIGN 5050 G1111
 GAR NEW DESIGN 5050 B/R NEW DESIGN 036
 LAWSONS DINKY-DI D923 GAR PRECISION 706
 LAWSONS DINKY-DI Z191
 LAWSONS GAR LEAD ON Z893

December 2015 Angus GROUP BREEDPLAN EBVs									
	Calving Ease ✓			Growth and Maternal					
	DIR	DTRS	GL	BWT	200	400	600	MCW	MILK
EBVs	3.3	2.3	-4.3	2.3	42	80	102	73	23
Acc	57	49	85	74	70	71	68	67	57
	Fertility			Carcase					
	SS	DC	CWT	RIB	RUMP	EMA	RBV	IMF	
EBVs	1.5	-7.2	68	0.2	-0.9	7.9	0.1	3.1	
Acc	59	39	62	57	55	56	53	55	
	GRN	151	DOM	120	ABI	134	GRS	124	

Top 5% of the breed for Domestic and Grain Fed Index, IMF and EMA.

40 LAWSONS BARTEL E7 K685 AI

Birth Date: 27/06/14 AM: AMFU CA: CAFU NH: NHF DD: DD2%
 Society ID: VLYK685 ASA: APR Mob: JB1 Pen: 4
 Sire: AYRVALE BARTEL E7
 TE MANIA BARTEL B219 B/R NEW DIMENSION 7127
 EAGLEHAWK JEDDA B32 TE MANIA JEDDA W85
 MYTTY IN FOCUS
 EAGLEHAWK JEDDA Z48
 Dam: LAWSONS AMBUSH F61
 B/R AMBUSH 28 ROCKN D AMBUSH 1531
 LAWSONS REVOLUTION D847 B/R RUBY OF TIFFANY 8250
 IDEAL 4355 OF 0T26 2440 (RITO REVOLUTION)
 LAWSONS NEW DESIGN 1407 Z1434

December 2015 Angus GROUP BREEDPLAN EBVs									
	Calving Ease ✓			Growth and Maternal					
	DIR	DTRS	GL	BWT	200	400	600	MCW	MILK
EBVs	1.8	3.6	-3.2	3.5	49	81	108	100	18
Acc	56	47	66	74	69	70	68	65	57
	Fertility			Carcase					
	SS	DC	CWT	RIB	RUMP	EMA	RBV	IMF	
EBVs	1.1	-6.3	71	-0.2	-1.3	6.9	-0.1	2.9	
Acc	60	40	61	57	55	56	53	55	
	GRN	142	DOM	113	ABI	127	GRS	118	

Top 5% of the breed for Grain Fed Index, top 10% for Domestic Index, marbling (IMF) and EMA.

41 LAWSONS BARTEL E7 K731 AI
 Birth Date: 28/06/14 AM: AMF CA: CAFU NH: NHFU DD: DDF
 Society ID: VLYK731 ASA: HBR Mob: JB1 Pen: 4
 Sire: AYRVALE BARTEL E7
 TE MANIA BARTEL B219 B/R NEW DIMENSION 7127
 EAGLEHAWK JEDDA B32 TE MANIA JEDDA W85
 MYTTY IN FOCUS
 EAGLEHAWK JEDDA Z48
 Dam: LAWSONS NEW DESIGN 5050 E1153
 GAR NEW DESIGN 5050 B/R NEW DESIGN 036
 GAR PRECISION 706
 GAR RETAIL PRODUCT
 LAWSONS NEW DESIGN 1407 Z379
 LAWSONS RETAIL PRODUCT C310

December 2015 Angus GROUP BREEDPLAN EBVs									
	Calving Ease ✓			Growth and Maternal					
	DIR	DTRS	GL	BWT	200	400	600	MCW	MILK
EBVs	3.3	3.6	-6.3	2.5	45	82	105	84	22
Acc	57	49	67	74	70	71	68	65	59
	Fertility			Carcase					
	SS	DC	CWT	RIB	RUMP	EMA	RBV	IMF	
EBVs	1.4	-7.4	68	1.0	0.1	7.7	-0.2	2.6	
Acc	61	40	62	58	56	57	54	56	
	GRN	143	DOM	118	ABI	132	GRS	124	

Top 5% of the breed for Domestic, Grain Fed Index and EMA, top 10% for marbling (IMF).

42 LAWSONS BARTEL E7 K843 AI
 Birth Date: 1/07/14 AM: AMFU CA: CAFU NH: NHFU DD: DDFU
 Society ID: VLYK843 ASA: HBR Mob: JB1 Pen: 4
 Sire: AYRVALE BARTEL E7
 TE MANIA BARTEL B219 B/R NEW DIMENSION 7127
 EAGLEHAWK JEDDA B32 TE MANIA JEDDA W85
 MYTTY IN FOCUS
 EAGLEHAWK JEDDA Z48
 Dam: LAWSONS PREDESTINED B395 G1100
 LAWSONS PREDESTINED B395 GAR PREDESTINED
 LAWSONS FUTURE DIRECTION X783
 LAWSONS OBJECTIVE D811 S S OBJECTIVE T510 0T26
 LAWSONS NEW DESIGN 1407 Z1140

December 2015 Angus GROUP BREEDPLAN EBVs									
	Calving Ease ✓			Growth and Maternal					
	DIR	DTRS	GL	BWT	200	400	600	MCW	MILK
EBVs	2.4	3.3	-4.3	3.8	50	81	109	93	17
Acc	55	47	84	74	69	70	68	66	57
	Fertility			Carcase					
	SS	DC	CWT	RIB	RUMP	EMA	RBV	IMF	
EBVs	1.4	-7.1	68	0.9	0.1	7.1	-0.4	3.0	
Acc	59	39	61	57	55	56	54	55	
	GRN	147	DOM	116	ABI	133	GRS	124	

Top 5% of the breed for Domestic and Grain Fed Index and marbling (IMF), top 10% for EMA.

43 LAWSONS BARTEL E7 K703 AI
 Birth Date: 25/06/14 AM: AMFU CA: CAFU NH: NHFU DD: DDF
 Society ID: VLYK703 ASA: HBR Mob: JB1 Pen: 4
 Sire: AYRVALE BARTEL E7
 TE MANIA BARTEL B219 B/R NEW DIMENSION 7127
 EAGLEHAWK JEDDA B32 TE MANIA JEDDA W85
 MYTTY IN FOCUS
 EAGLEHAWK JEDDA Z48
 Dam: LAWSONS ULTIMATE F241
 GAR ULTIMATE S S OBJECTIVE T510 0T26
 GAR LOAD UP 1314
 GAR PREDESTINED
 LAWSONS PREDESTINED D425 LAWSONS GAR YIELD GRADE A937

December 2015 Angus GROUP BREEDPLAN EBVs									
	Calving Ease ✓			Growth and Maternal					
	DIR	DTRS	GL	BWT	200	400	600	MCW	MILK
EBVs	1.5	1.6	-2.2	4.0	48	83	108	97	17
Acc	56	49	66	74	70	70	69	65	58
	Fertility			Carcase					
	SS	DC	CWT	RIB	RUMP	EMA	RBV	IMF	
EBVs	1.6	-7.3	70	0.2	-0.6	7.8	0.0	3.0	
Acc	60	40	62	58	56	56	53	55	
	GRN	147	DOM	116	ABI	131	GRS	121	

Top 5% of the breed for Domestic and Grain Fed Index, IMF and 400 Day growth.

44 LAWSONS BARTEL E7 K816 AI
 Birth Date: 28/06/14 AM: AMFU CA: CAFU NH: NHF DD: DDC
 Society ID: VLYK816 ASA: APR Mob: JB1 Pen: 4
 Sire: AYRVALE BARTEL E7
 TE MANIA BARTEL B219 B/R NEW DIMENSION 7127
 EAGLEHAWK JEDDA B32 TE MANIA JEDDA W85
 MYTTY IN FOCUS
 EAGLEHAWK JEDDA Z48
 Dam: LAWSONS PREDESTINED G618
 GAR PREDESTINED B/R NEW DESIGN 036
 GAR EXT 4206
 IDEAL 4355 OF 0T26 2440 (RITO REVOLUTION)
 LAWSONS REVOLUTION D847 LAWSONS NEW DESIGN 1407 Z1434

December 2015 Angus GROUP BREEDPLAN EBVs									
	Calving Ease ✓			Growth and Maternal					
	DIR	DTRS	GL	BWT	200	400	600	MCW	MILK
EBVs	2.9	3.2	-3.6	2.9	46	80	102	78	20
Acc	57	50	84	74	70	70	68	67	58
	Fertility			Carcase					
	SS	DC	CWT	RIB	RUMP	EMA	RBV	IMF	
EBVs	1.4	-6.9	65	0.5	-0.2	7.7	-0.1	3.1	
Acc	59	42	62	57	56	56	54	56	
	GRN	144	DOM	118	ABI	131	GRS	122	

Top 5% of the breed for Domestic and Grain Fed Index, IMF and EMA.

45 LAWSONS BARTEL E7 K710 AI
 Birth Date: 21/07/14 AM: AMFU CA: CAFU NH: NHFU DD: DD9%
 Society ID: VLYK710 ASA: HBR Mob: JB1 Pen: 4
 Sire: AYRVALE BARTEL E7
 TE MANIA BARTEL B219 B/R NEW DIMENSION 7127
 EAGLEHAWK JEDDA B32 TE MANIA JEDDA W85
 MYTTY IN FOCUS
 EAGLEHAWK JEDDA Z48
 Dam: LAWSONS AMBUSH F292
 B/R AMBUSH 28 ROCKN D AMBUSH 1531
 B/R RUBY OF TIFFANY 8250
 GAR SOLUTION
 LAWSONS SOLUTION D73 LAWSONS PREDESTINED B945

December 2015 Angus GROUP BREEDPLAN EBVs									
	Calving Ease ✓			Growth and Maternal					
	DIR	DTRS	GL	BWT	200	400	600	MCW	MILK
EBVs	-0.8	1.3	-5.7	3.6	44	77	101	93	17
Acc	57	48	85	74	70	70	69	65	58
	Fertility			Carcase					
	SS	DC	CWT	RIB	RUMP	EMA	RBV	IMF	
EBVs	1.0	-6.9	67	-0.1	-0.9	6.3	-0.4	3.3	
Acc	61	41	62	57	56	57	54	56	
	GRN	139	DOM	107	ABI	120	GRS	110	

Top 10% of the breed for Grain Fed Index, top 5% for marbling (IMF).



46 LAWSONS PROPHET K374 AI

Birth Date: 23/06/14 AM: AMFU CA: CAFU NH: NHFU DD: DDF

Society ID: VLYK374 ASA: HBR Mob: JB1 Pen: 5

Sire: GAR PROPHET
C R A BEXTOR B A R EXT TRAVELLER 205
GAR OBJECTIVE 1885 C R A LADY JAYE
GAR PREDESTINED S S OBJECTIVE T510 OT26
DAM: LAWSONS GAR PREDESTINED D405 GAR 1407 NEW DESIGN 2232
GAR H141 PRECISION 43 B/R NEW DESIGN 036
GAR EXT 4206
WHITESTONE PRECISION H141
GAR PRIME TIME 2409

December 2015 Angus GROUP BREEDPLAN EBVs									
	Calving Ease ✓				Growth and Maternal				
	DIR	DTRS	GL	BWT	200	400	600	MCW	MILK
EBVs	0.8	2.6	-2.6	3.5	52	93	114	88	21
Acc	53	43	85	75	70	71	69	62	57
	Fertility				Carcase				
	SS	DC	CWT	RIB	RUMP	EMA	RBV	IMF	
EBVs	0.9	-4.4	65	0.2	0.3	7.0	0.6	2.3	
Acc	61	39	60	57	54	54	52	53	
	GRN	136	DOM	123	ABI	129	GRS	125	

New management group and three GAR Prophet sons sell in a row! One of the highest Domestic Index bulls in the Sale; Top 1% the breed for Domestic Index, top 10% for Grain Fed Index and EMA, top 5% for 400 Day growth.



47 LAWSONS PROPHET K381 AI

Birth Date: 29/06/14 AM: AMFU CA: CAFU NH: NHF DD: DDF

Society ID: VLYK381 ASA: HBR Mob: JB1 Pen: 5

Sire: GAR PROPHET
C R A BEXTOR B A R EXT TRAVELLER 205
GAR OBJECTIVE 1885 C R A LADY JAYE
GAR RIGHT DIRECTION S S OBJECTIVE T510 OT26
DAM: LAWSONS RIGHT DIRECTION D803 GAR 1407 NEW DESIGN 2232
LAWSONS NEW DESIGN 1407 Z359 CA FUTURE DIRECTION 5321
GAR NEW DESIGN 1440
BON VIEW NEW DESIGN 1407
LAWSONS PARAMOUNT X86

December 2015 Angus GROUP BREEDPLAN EBVs									
	Calving Ease ✓				Growth and Maternal				
	DIR	DTRS	GL	BWT	200	400	600	MCW	MILK
EBVs	0.5	1.7	-0.5	4.1	54	93	119	89	22
Acc	52	41	85	75	70	71	68	61	55
	Fertility				Carcase				
	SS	DC	CWT	RIB	RUMP	EMA	RBV	IMF	
EBVs	1.0	-3.8	64	-0.6	-0.9	6.6	0.6	2.4	
Acc	60	37	60	56	62	54	51	52	
	GRN	136	DOM	119	ABI	127	GRS	123	

The early growth in these Prophet calves is phenomenal. You will see a lot more Prophet progeny coming through the next two years. K381 is in the top 5% of the breed for Domestic Index and 400 Day growth, top 10% for Grain Fed Index.



Congratulations to Col Thexton and the IRA team for their great 2015 sale result.

48 LAWSONS PROPHET K443 AI

Birth Date: 1/07/14 AM: AMF CA: CAFU NH: NHC DD: DD5%

Society ID: VLYK443 ASA: HBR Mob: JB1 Pen: 5

Sire: GAR PROPHET
C R A BEXTOR B A R EXT TRAVELLER 205
GAR OBJECTIVE 1885 C R A LADY JAYE
GAR RIGHT DIRECTION S S OBJECTIVE T510 OT26
DAM: LAWSONS RIGHT DIRECTION D673 GAR 1407 NEW DESIGN 2232
LAWSONS CASPER A1292 CA FUTURE DIRECTION 5321
GAR NEW DESIGN 1440
GAR CASPER 5752
LAWSONS GRIDMAKER Y512

December 2015 Angus GROUP BREEDPLAN EBVs									
	Calving Ease ✓				Growth and Maternal				
	DIR	DTRS	GL	BWT	200	400	600	MCW	MILK
EBVs	2.1	2.1	-2.4	2.9	50	90	110	76	21
Acc	53	40	67	75	70	71	68	63	55
	Fertility				Carcase				
	SS	DC	CWT	RIB	RUMP	EMA	RBV	IMF	
EBVs	0.5	-3.4	60	-0.2	-0.7	6.7	0.3	2.4	
Acc	59	36	59	56	53	53	51	52	
	GRN	126	DOM	119	ABI	123	GRS	121	

Top 5% of the breed for Domestic Index, top 10% for 400 Day growth.

49 LAWSONS NZ09104 K395 AI

Birth Date: 26/06/14 AM: AMFU CA: CAFU NH: NHFU DD: DDF

Society ID: VLYK395 ASA: HBR Mob: JB1 Pen: 5

Sire: LAWSONS ANGUS NZ 09104
MYTTY IN FOCUS S A F FOCUS OF E R
LAWSONS ANGUS NZ 377 MYTTY IN FOCUS
S S OBJECTIVE T510 OT26 YTHANBRAE HENRY VIII
DAM: LAWSONS OBJECTIVE D1268 LAWSONS GAR NEW DESIGN 1407
Z1447 LAWSONS GAR PRECISION W351

December 2015 Angus GROUP BREEDPLAN EBVs									
	Calving Ease ✓				Growth and Maternal				
	DIR	DTRS	GL	BWT	200	400	600	MCW	MILK
EBVs	3.4	2.7	-4.1	3.4	51	90	116	88	15
Acc	49	40	66	74	68	69	66	62	51
	Fertility				Carcase				
	SS	DC	CWT	RIB	RUMP	EMA	RBV	IMF	
EBVs	0.8	-4.8	65	-1.3	-1.5	5.2	0.6	2.4	
Acc	54	37	57	52	51	59	48	53	
	GRN	142	DOM	121	ABI	132	GRS	124	

The first son of outstanding NZ sire that was bred in our partnership herd in NZ, Kakahu Angus. NZ09104 is an outstanding curve bender that has thrown true to form here. K395 is in the top 5% of the breed for Domestic and Grain Fed Index, top 10% for 400 Day growth.

50 LAWSONS NZ09104 K442 AI
 Birth Date: 27/06/14 AM: AMF CA: CAFU NH: NHFU DD: DDC
 Society ID: VLYK442 ASA: HBR Mob: JB1 Pen: 5
 Sire: **LAWSONS ANGUS NZ 09104**
 MYTTY IN FOCUS S A F FOCUS OF E R
 LAWSONS ANGUS NZ 377 MYTTY COUNTESS 906
 YTHANBRAE HENRY VIII
 LAWSONS FSB FUTURE DIRECTION Y1907
 Dam: **LAWSONS SOLUTION D1165**
 GAR SOLUTION SS TRAVELER 6807 T510
 LAWSONS NEW DESIGN 1407 A450 GAR NEW DESIGN 50
 BON VIEW NEW DESIGN 1407
 LAWSONS FUTURE DIRECTION X1572

December 2015 Angus GROUP BREEDPLAN EBVs									
Calving Ease ✓			Growth and Maternal						
	DIR	DTRS	GL	BWT	200	400	600	MCW	MILK
EBVs	3.4	2.3	-3.2	3.5	47	83	107	80	14
Acc	50	41	85	74	69	69	66	62	52
Fertility			Carcase						
	SS	DC	CWT	RIB	RUMP	EMA	RBV	IMF	
EBVs	1.3	-4.6	61	-1.3	-2.1	4.9	0.5	2.5	
Acc	56	38	58	59	50	49	48	-	
GRN	134	DOM	116	ABI	122	GRS	118		

Top 5% of the breed for Domestic Index, top 10% for Grain Fed Index.

51 LAWSONS NZ09104 K434 AI
 Birth Date: 27/06/14 AM: AMFU CA: CAFU NH: NHFU DD: DDC
 Society ID: VLYK434 ASA: HBR Mob: JB1 Pen: 5
 Sire: **LAWSONS ANGUS NZ 09104**
 MYTTY IN FOCUS S A F FOCUS OF E R
 LAWSONS ANGUS NZ 377 MYTTY COUNTESS 906
 YTHANBRAE HENRY VIII
 LAWSONS FSB FUTURE DIRECTION Y1907
 Dam: **LAWSONS OBJECTIVE D157**
 S S OBJECTIVE T510 0T26 S S TRAVELER 6807 T510
 LAWSONS TANK B1086 S S MISS RITA R011 7R8
 LAWSONS TANK X1235
 LAWSONS NEW DESIGN 1407 Y871

December 2015 Angus GROUP BREEDPLAN EBVs									
Calving Ease			Growth and Maternal						
	DIR	DTRS	GL	BWT	200	400	600	MCW	MILK
EBVs	-0.9	-0.4	-1.6	5.9	53	90	121	106	12
Acc	48	39	85	73	68	69	66	61	51
Fertility			Carcase						
	SS	DC	CWT	RIB	RUMP	EMA	RBV	IMF	
EBVs	1.0	-4.3	67	-1.0	-1.6	4.3	0.7	2.1	
Acc	54	39	57	51	51	59	47	-	
GRN	133	DOM	111	ABI	121	GRS	116		

Top 10% of the breed for Grain Fed Index and 400 Day growth.

52 LAWSONS BARTEL E7 K819 AI
 Birth Date: 4/07/14 AM: AMFU CA: CAFU NH: NHFU DD: DDF
 Society ID: VLYK819 ASA: APR Mob: JB1 Pen: 5
 Sire: **AYRVALE BARTEL E7**
 TE MANIA BARTEL B219 B/R NEW DIMENSION 7127
 EAGLEHAWK JEDDA B32 TE MANIA JEDDA W85
 MYTTY IN FOCUS
 EAGLEHAWK JEDDA Z48
 Dam: **LAWSONS INVINCIBLE G525**
 LAWSONS INVINCIBLE C402 GAR SOLUTION
 LAWSONS PAYLOAD X951 E1028 LAWSONS PREDESTINED A598
 LAWSONS PAYLOAD X951 E1028 LAWSONS PAYLOAD X951
 LAWSONS PREMIUM BEEF B1350

December 2015 Angus GROUP BREEDPLAN EBVs									
Calving Ease ✓			Growth and Maternal						
	DIR	DTRS	GL	BWT	200	400	600	MCW	MILK
EBVs	3.5	2.8	-5.8	2.3	42	77	99	82	18
Acc	56	48	67	74	70	70	68	67	58
Fertility			Carcase						
	SS	DC	CWT	RIB	RUMP	EMA	RBV	IMF	
EBVs	1.3	-7.1	64	0.6	0.1	5.3	-0.9	3.2	
Acc	59	41	62	57	56	56	54	56	
GRN	139	DOM	111	ABI	124	GRS	115		

Top 10% of the breed for Grain Fed Index, top 5% for marbling (IMF).

53 LAWSONS BARTEL E7 K415 AI
 Birth Date: 2/07/14 AM: AMFU CA: CAFU NH: NHFU DD: DDF
 Society ID: VLYK415 ASA: HBR Mob: JB1 Pen: 5
 Sire: **AYRVALE BARTEL E7**
 TE MANIA BARTEL B219 B/R NEW DIMENSION 7127
 EAGLEHAWK JEDDA B32 TE MANIA JEDDA W85
 MYTTY IN FOCUS
 EAGLEHAWK JEDDA Z48
 Dam: **LAWSONS NEW DESIGN 1407 D419**
 BON VIEW NEW DESIGN 1407 B/R NEW DESIGN 036
 LAWSONS TANK A232 LAWSONS NEW DESIGN 1407 D419
 LAWSONS TANK A232 YTHANBRAE NEW DESIGN 323 U436

December 2015 Angus GROUP BREEDPLAN EBVs									
Calving Ease ✓			Growth and Maternal						
	DIR	DTRS	GL	BWT	200	400	600	MCW	MILK
EBVs	2.8	2.4	-0.7	2.9	42	77	104	86	22
Acc	58	52	68	75	71	71	70	67	60
Fertility			Carcase						
	SS	DC	CWT	RIB	RUMP	EMA	RBV	IMF	
EBVs	1.3	-6.1	63	0.2	-0.8	6.9	-0.2	2.4	
Acc	61	44	63	58	57	58	55	57	
GRN	132	DOM	110	ABI	121	GRS	115		

Top 10% of the breed for Grain Fed Index and EMA.

54 LAWSONS AMBASSADOR K776 ET
 Birth Date: 1/07/14 AM: AMFU CA: CAFU NH: NHFU DD: DDC
 Society ID: VLYK776 ASA: HBR Mob: JB1 Pen: 5
 Sire: **TOPBOS AMBASSADOR F4**
 TUWHARETOA REGENT D145 TE MANIA AMBASSADOR A134
 TUWHARETOA C115 LAWSONS HENRY VIII Y5
 TUWHARETOA A49
 TUWHARETOA A75
 Dam: **LAWSONS OBJECTIVE E961**
 S S OBJECTIVE T510 0T26 S S TRAVELER 6807 T510
 LAWSONS SCHWARZENEGGER C457 S S MISS RITA R011 7R8
 TEHAMA SCHWARZENEGGER N600
 LAWSONS NEW LEVEL A1149

December 2015 Angus GROUP BREEDPLAN EBVs									
Calving Ease			Growth and Maternal						
	DIR	DTRS	GL	BWT	200	400	600	MCW	MILK
EBVs	-3.0	-4.3	1.6	5.4	56	102	133	113	19
Acc	52	41	66	73	68	69	67	62	47
Fertility			Carcase						
	SS	DC	CWT	RIB	RUMP	EMA	RBV	IMF	
EBVs	2.0	-2.9	78	-2.8	-3.2	4.2	0.4	2.9	
Acc	59	37	57	55	54	53	50	52	
GRN	137	DOM	108	ABI	117	GRS	110		

The only Ambassador son to sell and the highest 600 Day bull in the Sale, this ET son is a maternal ET brother to Lot 55. K776 ranks in the top 10% of the breed for Grain Fed Index and IMF, top 1% for 400 Day growth.

55 LAWSONS PROGRESS K762 ET
 Birth Date: 30/06/14 AM: AMFU CA: CAFU NH: NHFU DD: DDF
 Society ID: VLYK762 ASA: HBR Mob: JB1 Pen: 5
 Sire: **GAR PROGRESS**
 GAR PREDESTINED B/R NEW DESIGN 036
 GAR OBJECTIVE 2345 GAR EXT 4206
 GAR OBJECTIVE T510 0T26
 GAR 1407 NEW DESIGN 2413
 Dam: **LAWSONS OBJECTIVE E961**
 S S OBJECTIVE T510 0T26 S S TRAVELER 6807 T510
 LAWSONS SCHWARZENEGGER C457 S S MISS RITA R011 7R8
 TEHAMA SCHWARZENEGGER N600
 LAWSONS NEW LEVEL A1149

December 2015 Angus GROUP BREEDPLAN EBVs									
Calving Ease ✓			Growth and Maternal						
	DIR	DTRS	GL	BWT	200	400	600	MCW	MILK
EBVs	-0.5	-1.4	-0.6	4.4	52	88	110	91	19
Acc	53	46	67	74	69	67	66	66	58
Fertility			Carcase						
	SS	DC	CWT	RIB	RUMP	EMA	RBV	IMF	
EBVs	0.5	-3.6	61	-1.4	-2.0	6.4	0.7	3.1	
Acc	59	39	59	57	56	55	53	54	
GRN	133	DOM	113	ABI	118	GRS	111		

The only son of GAR Progress to sell, K742 is an ET born son out of donor Lawsons Objective E961, who is also the dam of Lot 55. We like the Progress progeny and are using two sons, GAR Momentum and GAR advance in our current spring 2015 AI program. K762 is in the top 10% of the breed for Domestic and Grain Fed Index and top 5% for marbling (IMF).

56 LAWSONS NOVAK K396 AI

Birth Date: 28/06/14 **AM:** AMFU **CA:** CAFU **NH:** NHFU **DD:** DD5%
Society ID: VLYK396 **ASA:** HBR **Mob:** JB1 **Pen:** 6
Sire: TC TOTAL 410 BON VIEW NEW DESIGN 208
LAWSONS NOVAK E313 TC ERICA EILEEN 2047
 LAWSONS GAR PREDESTINED B770 GAR PREDESTINED
 GAR FUTURE DIRECTION L84
Dam: THOMAS GRADE UP GAR PREDESTINED
LAWSONS GRADE UP D653 THOMAS MISS LUCY 4206
 LAWSONS YIELD GRADE A469 GAR YIELD GRADE
 LAWSONS HENRY VIII X1372

December 2015 Angus GROUP BREEDPLAN EBVs									
Calving Ease				Growth and Maternal					
	DIR	DTRS	GL	BWT	200	400	600	MCW	MILK
EBVs	-5.3	1.7	-1.8	4.0	47	86	112	89	16
Acc	55	43	86	75	71	71	70	64	56
Fertility			Carcase						
	SS	DC	CWT	RIB	RUMP	EMA	RBV	IMF	
EBVs	1.8	-6.1	64	-0.4	-0.2	3.5	-1.1	3.2	
Acc	60	37	62	56	55	55	52	54	
	GRN	129	DOM	102	ABI	115	GRS	106	

Start of a great run of four Novak sons. K396 is in the top 5% for marbling (IMF).



57 LAWSONS NOVAK K390 AI

Birth Date: 26/06/14 **AM:** AMFU **CA:** CAFU **NH:** NHFU **DD:** DD7%
Society ID: VLYK390 **ASA:** HBR **Mob:** JB1 **Pen:** 6
Sire: TC TOTAL 410 BON VIEW NEW DESIGN 208
LAWSONS NOVAK E313 TC ERICA EILEEN 2047
 LAWSONS GAR PREDESTINED B770 GAR PREDESTINED
 GAR FUTURE DIRECTION L84
Dam: LAWSONS TANK X1235 GAR PINNACLE 7708
LAWSONS GAR TANK D619 YTHANBRAE NEW DESIGN 036 U89
 LAWSONS GAR RETAIL PRODUCT A1228 GAR RETAIL PRODUCT
 GAR 1407 NEW DESIGN G623

December 2015 Angus GROUP BREEDPLAN EBVs									
Calving Ease				Growth and Maternal					
	DIR	DTRS	GL	BWT	200	400	600	MCW	MILK
EBVs	-3.3	1.0	-0.6	2.6	41	80	98	81	17
Acc	56	45	86	75	71	72	69	65	57
Fertility			Carcase						
	SS	DC	CWT	RIB	RUMP	EMA	RBV	IMF	
EBVs	0.6	-5.2	57	-1.2	-0.8	5.6	0.1	2.5	
Acc	61	39	62	58	56	57	54	56	
	GRN	120	DOM	105	ABI	108	GRS	103	

Novak is one of our truly great performers on grass, his calving ease is much greater than what his EBVs currently predict. We have calved hundreds of heifers to Novak with no trouble at all. Breedplan gets it right in most instances but is not perfect system and still relies on the accuracy of those breeders contributing data. In our herd the numbers line up extremely well with what we see in the paddock, our large contemporaries provides a great testing ground for any sire.



58 LAWSONS NOVAK K427 AI

Birth Date: 30/06/14 **AM:** AMFU **CA:** CAFU **NH:** NHFU **DD:** DDF
Society ID: VLYK427 **ASA:** HBR **Mob:** JB1 **Pen:** 6
Sire: TC TOTAL 410 BON VIEW NEW DESIGN 208
LAWSONS NOVAK E313 TC ERICA EILEEN 2047
 LAWSONS GAR PREDESTINED B770 GAR PREDESTINED
 GAR FUTURE DIRECTION L84
Dam: GAR SELECTIVE S S OBJECTIVE T510 OT26
LAWSONS SELECTIVE D521 GAR QUEENIE 803
 LAWSONS GAR TANK A562 LAWSONS TANK X1235
 LAWSONS GAR ROCKN D AMBUSH X1037

December 2015 Angus GROUP BREEDPLAN EBVs									
Calving Ease				Growth and Maternal					
	DIR	DTRS	GL	BWT	200	400	600	MCW	MILK
EBVs	-4.8	0.6	-2.5	4.5	48	85	108	97	14
Acc	53	41	67	74	70	70	68	65	55
Fertility			Carcase						
	SS	DC	CWT	RIB	RUMP	EMA	RBV	IMF	
EBVs	0.8	-4.9	59	-1.6	-1.2	6.4	0.6	2.6	
Acc	60	38	60	56	54	55	52	54	
	GRN	125	DOM	106	ABI	113	GRS	105	

Top 10% for marbling (IMF).



Lawsons Novak E313.

▽ 59 LAWSONS NOVAK K385 AI

Birth Date: 3/07/14 AM: AM6% CA: CAFU NH: NHFU DD: DDC

Society ID: VLYK385 ASA: HBR Mob: JB1 Pen: 6

Sire: **LAWSONS NOVAK E313**
 TC TOTAL 410 BON VIEW NEW DESIGN 208
 LAWSONS GAR PREDESTINED B770 TC ERICA EILEEN 2047
 GAR PREDESTINED
 GAR FUTURE DIRECTION L84

Dam: **LAWSONS SELECTIVE D201**
 GAR SELECTIVE S S OBJECTIVE T510 OT26
 LAWSONS SOLUTION B415 GAR QUEENIE 803
 GAR SOLUTION
 LAWSONS HENRY VIII X1500

December 2015 Angus GROUP BREEDPLAN EBVs

Calving Ease			Growth and Maternal						
	DIR	DTRS	GL	BWT	200	400	600	MCW	MILK
EBVs	-1.7	-0.1	-3.9	3.8	48	88	108	89	17
Acc	53	42	67	74	70	70	68	63	56

Fertility			Carcase					
	SS	DC	CWT	RIB	RUMP	EMA	RBV	IMF
EBVs	0.8	-3.9	60	-2.3	-1.9	6.7	1.2	2.7
Acc	59	35	60	56	54	55	52	54

GRN 130 DOM 115 ABI 117 GRS 111

Top 10% of the breed for Domestic and Grain Fed Index, IMF and 400 Day growth.



Ed mustering at Woolahra, WA.

▽ 60 LAWSONS ANTICIPATION K575 AI

Birth Date: 19/07/14 AM: AMFU CA: CAFU NH: NHFU DD: DDFU

Society ID: VLYK575 ASA: HBR Mob: JB1 Pen: 6

Sire: **GAR ANTICIPATION 7261**
 MCC DAYBREAK BOYD NEW DAY 8005
 GAR 5050 NEW DESIGN 0530 MCC MISS FOCUS 134
 GAR NEW DESIGN 5050
 DRMCTR OBJECTIVE 7J57

Dam: **LAWSONS TANK D1014**
 LAWSONS TANK X1235 GAR PINNACLE 7708
 LAWSONS PAYLOAD X1466 YTHANBRAE NEW DESIGN 036 U89
 GAR MAXIMUM PAYLOAD 3674
 YTHANBRAE BINGO V281

December 2015 Angus GROUP BREEDPLAN EBVs

Calving Ease			Growth and Maternal						
	DIR	DTRS	GL	BWT	200	400	600	MCW	MILK
EBVs	-1.6	-1.9	-2.4	4.5	46	82	105	96	12
Acc	47	35	85	74	69	69	64	59	50

Fertility			Carcase					
	SS	DC	CWT	RIB	RUMP	EMA	RBV	IMF
EBVs	1.0	-5.2	62	-0.3	-1.0	7.1	0.9	2.3
Acc	51	34	57	50	61	46	45	-

GRN 119 DOM 107 ABI 113 GRS 109



The first son of GAR Anticipation to sell in Australia. Anticipation is one of the leading Select Sires calving ease sires in the US, they are extremely easy calving, with exceptional maternal power and muscle. K575 is in the top 10% of the breed for EMA.

▽ 61 LAWSONS ANTICIPATION K566 AI

Birth Date: 22/07/14 AM: AMFU CA: CAFU NH: NHFU DD: DDC

Society ID: VLYK566 ASA: HBR Mob: JB1 Pen: 6

Sire: **GAR ANTICIPATION 7261**
 MCC DAYBREAK BOYD NEW DAY 8005
 GAR 5050 NEW DESIGN 0530 MCC MISS FOCUS 134
 GAR NEW DESIGN 5050
 DRMCTR OBJECTIVE 7J57

Dam: **LAWSONS GAR PREDESTINED D1144**
 GAR PREDESTINED B/R NEW DESIGN 036
 GAR EXT 4206
 GAR PRECISION 16080
 GAR PLOWMAN 3259

December 2015 Angus GROUP BREEDPLAN EBVs

Calving Ease ✓			Growth and Maternal						
	DIR	DTRS	GL	BWT	200	400	600	MCW	MILK
EBVs	0.6	1.3	-1.8	4.0	47	82	103	81	15
Acc	49	37	85	74	69	70	65	60	52

Fertility			Carcase					
	SS	DC	CWT	RIB	RUMP	EMA	RBV	IMF
EBVs	0.7	-4.5	61	-0.3	-0.8	9.6	1.5	2.2
Acc	52	-	58	51	47	47	46	-

GRN 132 DOM 118 ABI 123 GRS 120

The highest EMA bull in the Sale at +9.6. Top 5% of the breed for Domestic Index, top 10% for Grain Fed Index, top 1% for EMA.

▽ 62 LAWSONS ANTICIPATION K564 AI

Birth Date: 16/07/14 AM: AMFU CA: CAFU NH: NHF DD: DDC

Society ID: VLYK564 ASA: HBR Mob: JB1 Pen: 6

Sire: **GAR ANTICIPATION 7261**
 MCC DAYBREAK BOYD NEW DAY 8005
 GAR 5050 NEW DESIGN 0530 MCC MISS FOCUS 134
 GAR NEW DESIGN 5050
 DRMCTR OBJECTIVE 7J57

Dam: **LAWSONS RIGHT DIRECTION D691**
 GAR RIGHT DIRECTION CA FUTURE DIRECTION 5321
 LAWSONS NEW DESIGN 1407 A261 GAR NEW DESIGN 1440
 BON VIEW NEW DESIGN 1407
 LAWSONS GAR EXPECTATION W408

December 2015 Angus GROUP BREEDPLAN EBVs

Calving Ease ✓			Growth and Maternal						
	DIR	DTRS	GL	BWT	200	400	600	MCW	MILK
EBVs	4.9	3.7	-6.4	2.1	44	77	100	75	17
Acc	48	35	85	74	69	69	65	61	52

Fertility			Carcase					
	SS	DC	CWT	RIB	RUMP	EMA	RBV	IMF
EBVs	0.5	-4.6	58	-1.1	-1.6	7.5	1.2	2.2
Acc	52	33	59	61	46	46	45	-

GRN 128 DOM 117 ABI 123 GRS 119

Top 5% of the breed for Domestic Index, top 10% for EMA.

63 LAWSONS BARTEL E7 K418 AI

Birth Date: 29/06/14 AM: AMFU CA: CAFU NH: NHFU DD: DDF

Society ID: VLYK418 ASA: HBR Mob: JB1 Pen: 6

Sire: **AYRVALE BARTEL E7**
 TE MANIA BARTEL B219 B/R NEW DIMENSION 7127
 EAGLEHAWK JEDDA B32 TE MANIA JEDDA W85
 MYTTY IN FOCUS
 EAGLEHAWK JEDDA Z48

Dam: **LAWSONS GAR DINKY DI D1319**
 LAWSONS DINKY-DI Z191 BON VIEW NEW DESIGN 1407
 LAWSONS GAR RETAIL PRODUCT A655 GAR PRECISION 1900
 GAR RETAIL PRODUCT
 GAR EXT 944

December 2015 Angus GROUP BREEDPLAN EBVs									
Calving Ease ✓					Growth and Maternal				
	DIR	DTRS	GL	BWT	200	400	600	MCW	MILK
EBVs	3.5	2.8	-1.2	2.4	41	74	97	68	22
Acc	58	49	85	75	70	71	68	66	60
Fertility			Carcase						
	SS	DC	CWT	RIB	RUMP	EMA	RBV	IMF	
EBVs	1.5	-6.8	64	0.2	-0.7	6.7	-0.1	2.8	
Acc	61	43	62	58	57	57	55	56	
	GRN	129	DOM	113	ABI	121	GRS	116	

Pedigree traces back to one of Gardiner Angus Ranch's most famous maternal lines, GAR EXT 944. K418 is in the top 10% of the breed for Domestic Index and marbling (IMF).



64 LAWSONS GOODTHING K430 AI

Birth Date: 19/06/14 AM: AM2% CA: CAFU NH: NHF DD: DD3%

Society ID: VLYK430 ASA: HBR Mob: JB1 Pen: 6

Sire: **DUNOON GOODTHING G167**
 TUWHARETOA REGENT D145 TE MANIA AMBASSADOR A134
 DUNOON PRINCESS B187 LAWSONS HENRY VIII Y5
 LAWSONS DINKY-DI Z191
 DUNOON PRINCESS X9

Dam: **LAWSONS GAR RIGHT DIRECTION D1111**
 GAR RIGHT DIRECTION CA FUTURE DIRECTION 5321
 LAWSONS GAR NEW DESIGN 1407 Y337 GAR NEW DESIGN 1440
 GAR PRECISION A461 BON VIEW NEW DESIGN 1407

December 2015 Angus GROUP BREEDPLAN EBVs									
Calving Ease ✓					Growth and Maternal				
	DIR	DTRS	GL	BWT	200	400	600	MCW	MILK
EBVs	2.9	0.7	-5.7	2.8	38	67	93	70	20
Acc	50	41	85	75	70	71	68	63	52
Fertility			Carcase						
	SS	DC	CWT	RIB	RUMP	EMA	RBV	IMF	
EBVs	0.7	-3.6	60	-1.0	-2.2	4.6	-0.1	2.8	
Acc	58	37	59	55	54	52	58	51	
	GRN	110	DOM	97	ABI	101	GRS	97	

The first Goodthing bull to sell. Goodthing is part owned by Lawsons Angus and leased to Genetics Australia; he combines the mighty Regent and Dinky-Di sires and is a more moderate, easier calving option than his sire. K430 is in the top 10% for marbling (IMF).



Lucas, Coby and Tyler Ravenhill - born and bred farmers!

65 LAWSONS ANTICIPATION K539 AI

Birth Date: 24/07/14 AM: AMFU CA: CAFU NH: NHFU DD: DDF

Society ID: VLYK539 ASA: APR Mob: JB1 Pen: 6

Sire: **GAR ANTICIPATION 7261**
 MCC DAYBREAK BOYD NEW DAY 8005
 GAR 5050 NEW DESIGN 0530 MCC MISS FOCUS 134
 DRMCTR OBJECTIVE 7J57 GAR NEW DESIGN 5050

Dam: **LAWSONS SWAGMAN D92**
 LAWSONS SWAGMAN A179 CA FUTURE DIRECTION 5321
 LAWSONS PREDESTINED B1384 LAWSONS TRAVELER T510 X240
 GAR PREDESTINED
 LAWSONS HENRY VIII Y1064

December 2015 Angus GROUP BREEDPLAN EBVs									
Calving Ease ✓					Growth and Maternal				
	DIR	DTRS	GL	BWT	200	400	600	MCW	MILK
EBVs	1.1	0.8	-1.0	3.6	41	73	92	71	16
Acc	46	33	85	74	69	69	65	59	49
Fertility			Carcase						
	SS	DC	CWT	RIB	RUMP	EMA	RBV	IMF	
EBVs	1.0	-5.5	53	-0.4	-0.9	6.9	1.1	2.1	
Acc	50	32	57	-	-	-	-	-	
	GRN	120	DOM	111	ABI	113	GRS	111	

Top 10% of the breed for EMA.

▽ 66 LAWSONS ANTICIPATION K542 AI

Birth Date: 16/07/14 AM: AMFU CA: CAFU NH: NHFU DD: DD7%

Society ID: VLYK542 ASA: HBR Mob: JB1 Pen: 6

Sire: **GAR ANTICIPATION 7261**
MCC DAYBREAK BOYD NEW DAY 8005
GAR 5050 NEW DESIGN 0530 MCC MISS FOCUS 134
GAR NEW DESIGN 5050
DRMCTR OBJECTIVE 7J57

Dam: **LAWSONS GAR TOTAL D492**
TC TOTAL 410 BON VIEW NEW DESIGN 208
LAWSONS GAR INTEGRITY A813 TC ERICA EILEEN 2047
GAR INTEGRITY
GAR PRECISION 191

December 2015 Angus GROUP BREEDPLAN EBVs									
Calving Ease ✓			Growth and Maternal						
	DIR	DTRS	GL	BWT	200	400	600	MCW	MILK
EBVs	2.4	3.4	-4.7	1.6	41	72	90	76	15
Acc	48	35	85	74	69	70	65	59	51
Fertility			Carcase						
	SS	DC	CWT	RIB	RUMP	EMA	RBV	IMF	
EBVs	0.2	-5.1	51	-0.9	-1.5	8.5	1.6	2.0	
Acc	53	34	58	51	47	61	46	-	
	GRN	122	DOM	115	ABI	116	GRS	112	

One of the highest EMA bulls in the Sale. Top 10% of the breed for Domestic and Grain Fed Index, top 5% for EMA.



Cow efficiency and fertility drive profits for all beef herds, including ours!

▽ 67 LAWSONS GOODTHING K803 AI

Birth Date: 3/07/14 AM: AMFU CA: CAFU NH: NHFU DD: DDFU

Society ID: VLYK803 ASA: HBR Mob: JB1 Pen: 7

Sire: **DUNOON GOODTHING G167**
TUWHARETOA REGENT D145 TE MANIA AMBASSADOR A134
DUNOON PRINCESS B187 LAWSONS HENRY VIII Y5
LAWSONS DINKY-DI Z191
DUNOON PRINCESS X9

Dam: **LAWSONS TANK B1155 G619**
LAWSONS TANK B1155 LAWSONS TANK X1235
LAWSONS GAR SOLUTION D998 LAWSONS NEW DESIGN 1407 Z1393
GAR SOLUTION
GAR PREDESTINED N105

December 2015 Angus GROUP BREEDPLAN EBVs									
Calving Ease			Growth and Maternal						
	DIR	DTRS	GL	BWT	200	400	600	MCW	MILK
EBVs	-1.2	-2.0	-3.6	4.7	45	84	111	91	18
Acc	49	40	84	74	69	70	66	61	49
Fertility			Carcase						
	SS	DC	CWT	RIB	RUMP	EMA	RBV	IMF	
EBVs	1.2	-5.0	69	-1.3	-2.4	6.5	0.4	3.0	
Acc	57	38	58	54	53	51	51	52	
	GRN	140	DOM	109	ABI	121	GRS	112	

New management group here and six Goodthing's to kick off. The Goodthing's are very easy calving, easy fleshing cattle with loads of carcass quality and a bit more moderate stature than Regent. K803 is in the top 10% of the breed for Grain Fed Index and top 5% of the breed for marbling (IMF).



▽ 68 LAWSONS GOODTHING K812 AI

Birth Date: 5/07/14 AM: AMF CA: CAFU NH: NHFU DD: DD4%

Society ID: VLYK812 ASA: HBR Mob: JB1 Pen: 7

Sire: **DUNOON GOODTHING G167**
TUWHARETOA REGENT D145 TE MANIA AMBASSADOR A134
DUNOON PRINCESS B187 LAWSONS HENRY VIII Y5
LAWSONS DINKY-DI Z191
DUNOON PRINCESS X9

Dam: **LAWSONS TANK B1155 G1056**
LAWSONS TANK B1155 LAWSONS TANK X1235
LAWSONS SOLUTION D659 LAWSONS NEW DESIGN 1407 Z1393
GAR SOLUTION
GAR PREDESTINED A1767

December 2015 Angus GROUP BREEDPLAN EBVs									
Calving Ease			Growth and Maternal						
	DIR	DTRS	GL	BWT	200	400	600	MCW	MILK
EBVs	-3.8	-4.2	-2.1	6.3	50	88	120	103	15
Acc	49	40	85	74	69	70	67	63	49
Fertility			Carcase						
	SS	DC	CWT	RIB	RUMP	EMA	RBV	IMF	
EBVs	1.5	-5.7	72	-0.5	-1.4	6.0	-0.2	2.9	
Acc	56	37	58	55	53	51	49	51	
	GRN	136	DOM	102	ABI	119	GRS	110	

Top 10% of the breed for Grain Fed Index and marbling (IMF).



K Heifers in WA - all PTIC to AI!

▽ 69 LAWSONS GOODTHING K842 AI

Birth Date: 29/06/14 AM: AM2% CA: CA2% NH: NH2% DD: DDF

Society ID: VLYK842 ASA: APR Mob: JB1 Pen: 7

TUWHARETOA REGENT D145 TE MANIA AMBASSADOR A134
 Sire: **DUNOON GOODTHING G167** LAWSONS HENRY VIII Y5
 DUNOON PRINCESS B187 LAWSONS DINKY-DI Z191
 DUNOON PRINCESS X9

LAWSONS TANK B1155 LAWSONS TANK X1235
 Dam: **LAWSONS TANK B1155 G2604** LAWSONS NEW DESIGN 1407 Z1393
 LAWSONS D2600 BON VIEW NEW DESIGN 1407

December 2015 Angus GROUP BREEDPLAN EBVs									
	Calving Ease				Growth and Maternal				
	DIR	DTRS	GL	BWT	200	400	600	MCW	MILK
EBVs	-3.3	-3.3	-2.4	5.6	48	89	120	99	17
Acc	48	39	60	74	69	70	67	63	49
	Fertility				Carcase				
	SS	DC	CWT	RIB	RUMP	EMA	RBV	IMF	
EBVs	1.7	-5.4	70	-0.7	-1.4	6.4	0.1	2.5	
Acc	55	38	58	53	52	50	49	51	
	GRN	133	DOM	105	ABI	119	GRS	112	

Some might and power here, a very high performing Goodthing son, K842 is in the top 10% of the breed for Domestic Index and 400 Day growth.



▽ 70 LAWSONS GOODTHING K689 AI

Birth Date: 29/06/14 AM: AMFU CA: CAFU NH: NHFU DD: DDF

Society ID: VLYK689 ASA: HBR Mob: JB1 Pen: 7

TUWHARETOA REGENT D145 TE MANIA AMBASSADOR A134
 Sire: **DUNOON GOODTHING G167** LAWSONS HENRY VIII Y5
 DUNOON PRINCESS B187 LAWSONS DINKY-DI Z191
 DUNOON PRINCESS X9

B/R AMBUSH 28 ROCKN D AMBUSH 1531
 Dam: **LAWSONS AMBUSH F480** B/R RUBY OF TIFFANY 8250
 LAWSONS PREDESTINED C1037 GAR PREDESTINED
 GAR 1407 NEW DESIGN 1302

December 2015 Angus GROUP BREEDPLAN EBVs									
	Calving Ease				Growth and Maternal				
	DIR	DTRS	GL	BWT	200	400	600	MCW	MILK
EBVs	-0.6	0.4	-5.1	4.8	46	78	104	90	14
Acc	49	41	66	74	69	70	67	61	49
	Fertility				Carcase				
	SS	DC	CWT	RIB	RUMP	EMA	RBV	IMF	
EBVs	0.4	-4.5	66	-0.6	-1.4	6.0	-0.1	3.0	
Acc	57	39	58	54	53	51	51	51	
	GRN	127	DOM	104	ABI	113	GRS	109	

Top 5% of the breed for marbling (IMF).



▽ 71 LAWSONS GOODTHING K877 AI

Birth Date: 3/07/14 AM: AMFU CA: CAFU NH: NHFU DD: DD2%

Society ID: VLYK877 ASA: HBR Mob: JB1 Pen: 7

TUWHARETOA REGENT D145 TE MANIA AMBASSADOR A134
 Sire: **DUNOON GOODTHING G167** LAWSONS HENRY VIII Y5
 DUNOON PRINCESS B187 LAWSONS DINKY-DI Z191
 DUNOON PRINCESS X9

LAWSONS TANK B1155 LAWSONS TANK X1235
 Dam: **LAWSONS TANK B1155 G584** LAWSONS NEW DESIGN 1407 Z1393
 LAWSONS ULTIMATE E1138 GAR ULTIMATE
 LAWSONS FAIR DINKUM C792

December 2015 Angus GROUP BREEDPLAN EBVs									
	Calving Ease				Growth and Maternal				
	DIR	DTRS	GL	BWT	200	400	600	MCW	MILK
EBVs	-2.8	-4.1	-1.6	5.2	46	84	114	101	17
Acc	48	39	62	73	69	69	66	62	49
	Fertility				Carcase				
	SS	DC	CWT	RIB	RUMP	EMA	RBV	IMF	
EBVs	1.4	-5.1	69	-1.0	-2.2	6.2	0.1	2.9	
Acc	56	37	57	53	51	49	49	50	
	GRN	132	DOM	101	ABI	114	GRS	106	

Top 10% of the breed for Grain Fed Index and marbling (IMF).

▽ 72 LAWSONS GOODTHING K824 AI

Birth Date: 8/07/14 AM: AMFU CA: CAFU NH: NHFU DD: DD9%

Society ID: VLYK824 ASA: HBR Mob: JB1 Pen: 7

TUWHARETOA REGENT D145 TE MANIA AMBASSADOR A134
 Sire: **DUNOON GOODTHING G167** LAWSONS HENRY VIII Y5
 DUNOON PRINCESS B187 LAWSONS DINKY-DI Z191
 DUNOON PRINCESS X9

LAWSONS TANK B1155 LAWSONS TANK X1235
 Dam: **LAWSONS TANK B1155 G639** LAWSONS NEW DESIGN 1407 Z1393
 LAWSONS SOLUTION D73 GAR SOLUTION
 LAWSONS PREDESTINED B945

December 2015 Angus GROUP BREEDPLAN EBVs									
	Calving Ease				Growth and Maternal				
	DIR	DTRS	GL	BWT	200	400	600	MCW	MILK
EBVs	-3.3	-4.2	-1.0	5.2	43	79	106	88	16
Acc	49	40	85	74	69	70	67	63	50
	Fertility				Carcase				
	SS	DC	CWT	RIB	RUMP	EMA	RBV	IMF	
EBVs	1.3	-5.3	64	-1.0	-1.9	5.5	-0.1	3.1	
Acc	57	38	58	54	53	51	51	51	
	GRN	127	DOM	98	ABI	110	GRS	101	

Top 5% of the breed for marbling (IMF).

73 LAWSONS BARTEL E7 K878 AI
 Birth Date: 28/06/14 AM: AMF CA: CAFU NH: NHFU DD: DDF
 Society ID: VLYK878 ASA: APR Mob: JB1 Pen: 7
 Sire: AYRVALE BARTEL E7
 TE MANIA BARTEL B219
 EAGLEHAWK JEDDA B32
 Dam: LAWSONS DINKY-DI Z191
 LAWSONS DINKY-DI G1143
 LAWSONS HIGHMARK A536
 B/R NEW DIMENSION 7127
 TE MANIA JEDDA W85
 MYTTY IN FOCUS
 EAGLEHAWK JEDDA Z48
 BON VIEW NEW DESIGN 1407
 GAR PRECISION 1900
 GARDENS HIGHMARK
 LAWSONS FUTURE DIRECTION X745

December 2015 Angus GROUP BREEDPLAN EBVs									
	Calving Ease ✓			Growth and Maternal					
	DIR	DTRS	GL	BWT	200	400	600	MCW	MILK
EBVs	4.7	3.3	-5.2	2.2	46	79	108	82	24
Acc	57	51	62	74	70	71	69	67	58
	Fertility			Carcase					
	SS	DC	CWT	RIB	RUMP	EMA	RBV	IMF	
EBVs	2.1	-6.9	68	1.6	0.8	6.4	-0.8	2.9	
Acc	61	43	62	58	56	57	55	56	
	GRN	138	DOM	112	ABI	128	GRS	122	

Top 10% of the breed for Domestic and Grain Fed Index plus marbling (IMF).

74 LAWSONS ANTICIPATION K858 AI
 Birth Date: 19/07/14 AM: AMFU CA: CAFU NH: NHFU DD: DDC
 Society ID: VLYK858 ASA: APR Mob: JB1 Pen: 7
 Sire: GAR ANTICIPATION 7261
 MCC DAYBREAK
 GAR 5050 NEW DESIGN 0530
 Dam: LAWSONS DINKY-DI Z191
 LAWSONS DINKY-DI G1190
 LAWSONS YIELD GRADE A623
 BOYD NEW DAY 8005
 MCC MISS FOCUS 134
 GAR NEW DESIGN 5050
 DRMCTR OBJECTIVE 7J57
 BON VIEW NEW DESIGN 1407
 GAR PRECISION 1900
 GAR YIELD GRADE
 LAWSONS PAYLOAD X802

December 2015 Angus GROUP BREEDPLAN EBVs									
	Calving Ease ✓			Growth and Maternal					
	DIR	DTRS	GL	BWT	200	400	600	MCW	MILK
EBVs	4.1	2.2	-7.6	3.6	50	81	112	100	13
Acc	48	37	84	74	69	69	65	61	49
	Fertility			Carcase					
	SS	DC	CWT	RIB	RUMP	EMA	RBV	IMF	
EBVs	1.3	-4.6	64	-0.8	-1.7	9.1	1.9	1.9	
Acc	51	34	57	56	47	46	46	-	
	GRN	139	DOM	119	ABI	129	GRS	127	

#2 ranked bull in the Sale for EMA. Top 5% of the breed for Domestic Index and EMA, top 10% for Grain Fed Index.

75 LAWSONS ANTICIPATION K898 AI
 Birth Date: 26/07/14 AM: AMFU CA: CAFU NH: NH1% DD: DD7%
 Society ID: VLYK898 ASA: HBR Mob: JB1 Pen: 7
 Sire: GAR ANTICIPATION 7261
 MCC DAYBREAK
 GAR 5050 NEW DESIGN 0530
 Dam: LAWSONS TANK X1235
 LAWSONS TANK G1130
 LAWSONS ROCKY W129 A993
 BOYD NEW DAY 8005
 MCC MISS FOCUS 134
 GAR NEW DESIGN 5050
 DRMCTR OBJECTIVE 7J57
 GAR PINNACLE 7708
 YTHANBRAE NEW DESIGN 036 U89
 YTHANBRAE ROCKY W129
 LAWSONS NEW DESIGN 1407 Y1705

December 2015 Angus GROUP BREEDPLAN EBVs									
	Calving Ease ✓			Growth and Maternal					
	DIR	DTRS	GL	BWT	200	400	600	MCW	MILK
EBVs	1.1	1.4	-3.6	3.3	44	78	99	87	13
Acc	47	35	84	74	69	69	65	61	49
	Fertility			Carcase					
	SS	DC	CWT	RIB	RUMP	EMA	RBV	IMF	
EBVs	0.5	-4.7	59	-0.5	-1.1	8.7	0.9	2.6	
Acc	50	32	57	50	46	46	45	-	
	GRN	132	DOM	115	ABI	120	GRS	116	

One of the highest EMA bulls in the Sale. Top 10% of the breed for Domestic and Grain Fed Index plus IMF, top 5% for EMA.

76 LAWSONS NZ09104 K648 AI
 Birth Date: 4/07/14 AM: AMFU CA: CAFU NH: NHFU DD: DDC
 Society ID: VLYK648 ASA: APR Mob: JB1 Pen: 7
 Sire: LAWSONS ANGUS NZ 09104
 MYTTY IN FOCUS
 LAWSONS ANGUS NZ 377
 Dam: LAWSONS SELECTIVE E970
 LAWSONS ROMEO C753
 S A F FOCUS OF E R
 MYTTY COUNTESS 906
 YTHANBRAE HENRY VIII
 LAWSONS FSB FUTURE DIRECTION Y1907
 S S OBJECTIVE T510 OT26
 GAR QUEENIE 803
 LAWSONS ROMEO A754
 LAWSONS PINNACLE Y1773

December 2015 Angus GROUP BREEDPLAN EBVs									
	Calving Ease ✓			Growth and Maternal					
	DIR	DTRS	GL	BWT	200	400	600	MCW	MILK
EBVs	5.0	4.1	-13.2	3.5	49	86	108	89	12
Acc	46	37	85	73	67	68	65	60	49
	Fertility			Carcase					
	SS	DC	CWT	RIB	RUMP	EMA	RBV	IMF	
EBVs	1.1	-4.9	64	0.1	0.0	6.3	0.8	1.9	
Acc	52	34	56	51	50	47	46	47	
	GRN	132	DOM	122	ABI	127	GRS	124	

One of the highest Domestic Index bulls in the Sale; top 1% the breed for Domestic Index, top 10% for Grain Fed Index.

77 LAWSONS NZ09104 K893 AI
 Birth Date: 26/07/14 AM: AMFU CA: CAFU NH: NHFU DD: DDC
 Society ID: VLYK893 ASA: HBR Mob: JB1 Pen: 7
 Sire: LAWSONS ANGUS NZ 09104
 MYTTY IN FOCUS
 LAWSONS ANGUS NZ 377
 Dam: LAWSONS INVINCIBLE C402
 LAWSONS INVINCIBLE G893
 LAWSONS GRADE UP D30
 S A F FOCUS OF E R
 MYTTY COUNTESS 906
 YTHANBRAE HENRY VIII
 LAWSONS FSB FUTURE DIRECTION Y1907
 GAR SOLUTION
 LAWSONS PREDESTINED A598
 THOMAS GRADE UP
 LAWSONS SCHWARZENEGGER B275

December 2015 Angus GROUP BREEDPLAN EBVs									
	Calving Ease ✓			Growth and Maternal					
	DIR	DTRS	GL	BWT	200	400	600	MCW	MILK
EBVs	1.8	2.1	-4.4	4.1	47	86	111	88	13
Acc	49	40	85	73	68	69	66	63	51
	Fertility			Carcase					
	SS	DC	CWT	RIB	RUMP	EMA	RBV	IMF	
EBVs	1.6	-4.4	67	-0.9	-1.2	5.2	0.2	2.6	
Acc	54	36	57	54	51	48	50	49	
	GRN	141	DOM	119	ABI	128	GRS	120	

Top 5% of the breed for Domestic and Grain Fed Index and top 10% for marbling (IMF).

78 LAWSONS BARTEL E7 K808 AI
 Birth Date: 2/07/14 AM: AMFU CA: CAFU NH: NHFU DD: DDF
 Society ID: VLYK808 ASA: HBR Mob: JB1 Pen: 7
 Sire: AYRVALE BARTEL E7
 TE MANIA BARTEL B219
 EAGLEHAWK JEDDA B32
 Dam: LAWSONS DINKY-DI Z191
 LAWSONS DINKY-DI G1185
 LAWSONS HIGHMARK A547
 B/R NEW DIMENSION 7127
 TE MANIA JEDDA W85
 MYTTY IN FOCUS
 EAGLEHAWK JEDDA Z48
 BON VIEW NEW DESIGN 1407
 GAR PRECISION 1900
 GARDENS HIGHMARK
 LAWSONS HENRY VIII X735

December 2015 Angus GROUP BREEDPLAN EBVs									
	Calving Ease ✓			Growth and Maternal					
	DIR	DTRS	GL	BWT	200	400	600	MCW	MILK
EBVs	4.8	3.4	-5.2	1.5	41	69	89	54	22
Acc	58	51	62	74	70	71	69	67	59
	Fertility			Carcase					
	SS	DC	CWT	RIB	RUMP	EMA	RBV	IMF	
EBVs	2.0	-7.6	59	1.4	0.9	5.2	-1.1	3.2	
Acc	60	43	63	59	57	57	55	57	
	GRN	128	DOM	108	ABI	119	GRS	112	

Top 5% for marbling (IMF).

▽ 79 LAWSONS SHWARZENEGGER K649 ET

Birth Date: 28/06/14 **AM:** AM7% **CA:** CAFU **NH:** NHFU **DD:** DDF
Society ID: VLYK649 **ASA:** HBR **Mob:** JB1 **Pen:** 8
Sire: TEHAMA SCHWARZENEGGER N600
 TEHAMA 717 BAND 876
 TEHAMA ECHO B287
 PARMONT AMBUSH 2172
 BLACKCAP OF TEHAME C161
Dam: LAWSONS HENRY VIII Z435
 YTHANBRAE HENRY VIII
 B/R NEW DESIGN 036
 GAR MAX 678
 GAR PARAMOUNT 8908
 YTHANBRAE CONVERGENCE V948
 LAWSONS PARAMOUNT X508

December 2015 Angus GROUP BREEDPLAN EBVs									
	Calving Ease			Growth and Maternal					
	DIR	DTRS	GL	BWT	200	400	600	MCW	MILK
EBVs	-6.1	-1.3	-0.7	7.4	56	95	126	123	12
Acc	57	49	62	74	69	70	68	65	60
	Fertility			Carcase					
	SS	DC	CWT	RIB	RUMP	EMA	RBV	IMF	
EBVs	1.2	-4.5	78	-2.3	-2.6	4.8	0.7	2.0	
Acc	62	48	62	60	59	58	57	57	
	GRN	120	DOM	100	ABI	109	GRS	104	

A powerful, growthy bull with a very different pedigree; the only ET bred Schwarzenegger calf in the Sale, the Schwarzenegger daughters are still some of our favourite cows. K649 is in the top 5% of the breed for 400 Day growth.



▽ 80 LAWSONS PROPHET K613 AI

Birth Date: 23/06/14 **AM:** AMFU **CA:** CAFU **NH:** NHFU **DD:** DDF
Society ID: VLYK613 **ASA:** HBR **Mob:** JB1 **Pen:** 8
Sire: GAR PROPHET
 C R A BEXTOR
 B A R EXT TRAVELLER 205
 C R A LADY JAYE
 S S OBJECTIVE T510 OT26
 GAR 1407 NEW DESIGN 2232
Dam: LAWSONS PREDESTINED E992
 GAR PREDESTINED
 GAR EXT 4206
 GAR SOLUTION
 GAR H141 PRECISION 43
 LAWSONS SOLUTION C1156

December 2015 Angus GROUP BREEDPLAN EBVs									
	Calving Ease ✓			Growth and Maternal					
	DIR	DTRS	GL	BWT	200	400	600	MCW	MILK
EBVs	1.4	2.0	-2.2	3.1	48	86	104	77	19
Acc	54	43	66	74	70	71	68	64	55
	Fertility			Carcase					
	SS	DC	CWT	RIB	RUMP	EMA	RBV	IMF	
EBVs	0.6	-4.4	56	0.4	0.5	6.1	0.0	2.9	
Acc	60	38	60	57	54	54	52	53	
	GRN	134	DOM	119	ABI	124	GRS	118	

Prophet x Predestined oozes profit! K613 is in the top 5% of the breed for Domestic Index, top 10% for Grain Fed Index and marbling (IMF).



Anya and Lani Valentgoed at the 2015 Bull Sale.

▽ 81 LAWSONS NOVAK K833 AI

Birth Date: 10/07/14 **AM:** AMFU **CA:** CAFU **NH:** NHFU **DD:** DDF
Society ID: VLYK833 **ASA:** HBR **Mob:** JB1 **Pen:** 8
Sire: LAWSONS NOVAK E313
 TC TOTAL 410
 BON VIEW NEW DESIGN 208
 TC ERICA EILEEN 2047
 GAR PREDESTINED
 GAR FUTURE DIRECTION L84
Dam: LAWSONS TANK B1155 G849
 LAWSONS TANK B1155
 LAWSONS NEW DESIGN 1407 Z1393
 GAR SOLUTION
 GAR PREDESTINED N605
 LAWSONS GAR SOLUTION D994

December 2015 Angus GROUP BREEDPLAN EBVs									
	Calving Ease			Growth and Maternal					
	DIR	DTRS	GL	BWT	200	400	600	MCW	MILK
EBVs	-7.3	-1.8	-0.5	4.9	48	87	113	94	16
Acc	55	44	86	75	70	71	68	66	55
	Fertility			Carcase					
	SS	DC	CWT	RIB	RUMP	EMA	RBV	IMF	
EBVs	1.6	-6.3	62	-1.8	-1.6	6.1	0.8	2.6	
Acc	60	39	61	57	56	56	53	56	
	GRN	129	DOM	104	ABI	115	GRS	106	

Six top Novak sons sell in a row, we like to multiply the good ones in numbers. K833 is in the top 10% of the breed for 400 Day growth and intramuscular fat (IMF).

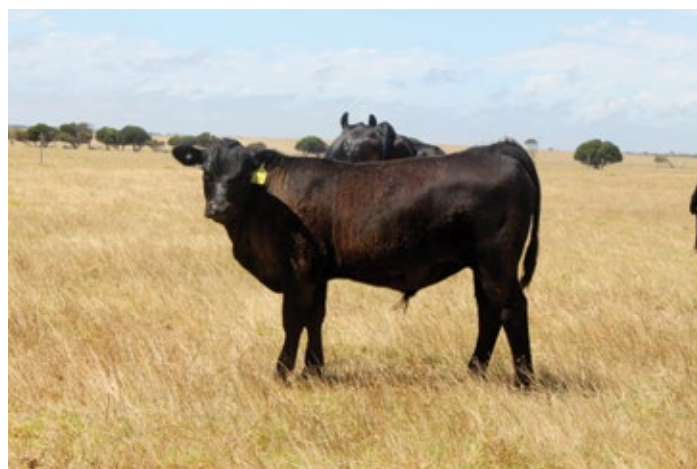

82 LAWSONS NOVAK K836 AI
 Birth Date: 7/07/14 AM: AMFU CA: CAFU NH: NHFU DD: DD2%
 Society ID: VLYK836 ASA: HBR Mob: JB1 Pen: 8
 Sire: **LAWSONS NOVAK E313**
 TC TOTAL 410 BON VIEW NEW DESIGN 208
 TC ERICA EILEEN 2047
 LAWSONS GAR PREDESTINED B770 GAR PREDESTINED
 GAR FUTURE DIRECTION L84
 Dam: **LAWSONS TANK B1155 G594**
 LAWSONS TANK B1155 LAWSONS TANK X1235
 LAWSONS NEW DESIGN 1407 Z1393
 LAWSONS ULTIMATE E1149 GAR ULTIMATE
 LAWSONS HIGH GRADE C678

December 2015 Angus GROUP BREEDPLAN EBVs									
	Calving Ease			Growth and Maternal					
	DIR	DTRS	GL	BWT	200	400	600	MCW	MILK
EBVs	-9.3	-2.7	-3.9	4.2	51	91	116	95	14
Acc	54	44	67	74	70	70	68	65	54
	Fertility			Carcase					
	SS	DC	CWT	RIB	RUMP	EMA	RBV	IMF	
EBVs	1.6	-6.8	63	-1.0	-0.6	6.2	0.2	2.8	
Acc	59	38	61	56	55	55	53	55	
	GRN	128	DOM	102	ABI	114	GRS	106	

Top 5% of the breed for 400 Day growth and top 10% for marbling (IMF).

83 LAWSONS NOVAK K693 AI
 Birth Date: 1/07/14 AM: AMFU CA: CAFU NH: NHFU DD: DDFU
 Society ID: VLYK693 ASA: HBR Mob: JB1 Pen: 8
 Sire: **LAWSONS NOVAK E313**
 TC TOTAL 410 BON VIEW NEW DESIGN 208
 TC ERICA EILEEN 2047
 LAWSONS GAR PREDESTINED B770 GAR PREDESTINED
 GAR FUTURE DIRECTION L84
 Dam: **LAWSONS TANK F441**
 LAWSONS TANK X1235 GAR PINNACLE 7708
 YTHANBRAE NEW DESIGN 036 U89
 LAWSONS CONVERGENCE C272 GAR EVAS CONVERGENCE 3403
 LAWSONS NEW DESIGN 1407 A264

December 2015 Angus GROUP BREEDPLAN EBVs									
	Calving Ease			Growth and Maternal					
	DIR	DTRS	GL	BWT	200	400	600	MCW	MILK
EBVs	-4.2	0.3	-2.8	3.4	46	87	108	91	15
Acc	55	44	67	75	70	71	69	64	55
	Fertility			Carcase					
	SS	DC	CWT	RIB	RUMP	EMA	RBV	IMF	
EBVs	1.2	-6.4	65	0.4	0.9	3.4	-0.9	2.9	
Acc	60	39	61	57	56	56	54	56	
	GRN	127	DOM	104	ABI	115	GRS	107	

Top 10% of the breed for 400 Day growth and IMF.

84 LAWSONS NOVAK K873 AI
 Birth Date: 30/06/14 AM: AMFU CA: CAFU NH: NHFU DD: DDF
 Society ID: VLYK873 ASA: HBR Mob: JB1 Pen: 8
 Sire: **LAWSONS NOVAK E313**
 TC TOTAL 410 BON VIEW NEW DESIGN 208
 TC ERICA EILEEN 2047
 LAWSONS GAR PREDESTINED B770 GAR PREDESTINED
 GAR FUTURE DIRECTION L84
 Dam: **LAWSONS PROGRESS G972**
 GAR PROGRESS GAR PREDESTINED
 GAR OBJECTIVE 2345
 WILSONS DOWN EQUATOR V191
 LAWSONS NEW DESIGN 1407 Z1381

December 2015 Angus GROUP BREEDPLAN EBVs									
	Calving Ease			Growth and Maternal					
	DIR	DTRS	GL	BWT	200	400	600	MCW	MILK
EBVs	-1.9	0.8	-2.4	2.5	46	85	100	70	21
Acc	54	43	62	74	70	71	68	66	55
	Fertility			Carcase					
	SS	DC	CWT	RIB	RUMP	EMA	RBV	IMF	
EBVs	1.0	-5.3	59	-0.3	0.3	4.2	-0.7	3.3	
Acc	59	36	61	57	55	56	53	55	
	GRN	125	DOM	109	ABI	113	GRS	107	

Top 5% of the breed for marbling (IMF).

85 LAWSONS NOVAK K699 AI
 Birth Date: 26/07/14 AM: AMFU CA: CAFU NH: NH5% DD: DD5%
 Society ID: VLYK699 ASA: HBR Mob: JB1 Pen: 8
 Sire: **LAWSONS NOVAK E313**
 TC TOTAL 410 BON VIEW NEW DESIGN 208
 TC ERICA EILEEN 2047
 LAWSONS GAR PREDESTINED B770 GAR PREDESTINED
 GAR FUTURE DIRECTION L84
 Dam: **LAWSONS ULTIMATE F425**
 GAR ULTIMATE S S OBJECTIVE T510 OT26
 GAR LOAD UP 1314
 LAWSONS GAR PREDESTINED B1059 GAR PREDESTINED
 LAWSONS GAR PINNACLE Y486

December 2015 Angus GROUP BREEDPLAN EBVs									
	Calving Ease			Growth and Maternal					
	DIR	DTRS	GL	BWT	200	400	600	MCW	MILK
EBVs	-6.9	-1.7	-0.8	4.7	50	85	106	84	12
Acc	55	45	86	75	70	71	69	67	55
	Fertility			Carcase					
	SS	DC	CWT	RIB	RUMP	EMA	RBV	IMF	
EBVs	1.1	-6.0	57	-0.6	0.1	6.3	0.0	2.9	
Acc	61	38	62	57	56	57	54	55	
	GRN	121	DOM	105	ABI	111	GRS	104	

Top 10% for marbling (IMF).

86 LAWSONS NOVAK K708 AI
 Birth Date: 2/07/14 AM: AMF CA: CAFU NH: NHFU DD: DDF
 Society ID: VLYK708 ASA: HBR Mob: JB1 Pen: 8
 Sire: **LAWSONS NOVAK E313**
 TC TOTAL 410 BON VIEW NEW DESIGN 208
 TC ERICA EILEEN 2047
 LAWSONS GAR PREDESTINED B770 GAR PREDESTINED
 GAR FUTURE DIRECTION L84
 Dam: **LAWSONS ROMEO F518**
 LAWSONS ROMEO A754 GAR PREDESTINED
 LAWSONS ROCKN D AMBUSH X126
 GAR SOLUTION
 LAWSONS GAR NEW DESIGN 1407 A969

December 2015 Angus GROUP BREEDPLAN EBVs									
	Calving Ease			Growth and Maternal					
	DIR	DTRS	GL	BWT	200	400	600	MCW	MILK
EBVs	-6.8	-2.0	1.3	5.0	43	77	95	78	13
Acc	55	43	67	75	70	71	69	64	55
	Fertility			Carcase					
	SS	DC	CWT	RIB	RUMP	EMA	RBV	IMF	
EBVs	1.4	-6.4	52	-1.0	-0.2	4.2	-0.2	2.9	
Acc	59	38	61	57	56	56	53	55	
	GRN	110	DOM	95	ABI	99	GRS	92	

Top 10% for marbling (IMF).



Mixed-Aged Cows - we achieved 90% of this group PTIC to AI in 45 days.

▽ 87 LAWSONS GOODTHING K733 AI

Birth Date: 23/06/14 AM: AMFU CA: CAFU NH: NHFU DD: DDFU

Society ID: VLYK733 ASA: HBR Mob: JB1 Pen: 8

Sire: TUWHARETOA REGENT D145 TE MANIA AMBASSADOR A134
DUNOON GOODTHING G167 LAWSONS HENRY VIII Y5
 DUNOON PRINCESS B187 LAWSONS DINKY-DI Z191
 DUNOON PRINCESS X9

Dam: LAWSONS INVINCIBLE C402 GAR SOLUTION
LAWSONS INVINCIBLE F435 LAWSONS PREDESTINED A598
 LAWSONS PREMIUM BEEF C726 GAR US PREMIUM BEEF
 GAR EXT 1327

December 2015 Angus GROUP BREEDPLAN EBVs

		Calving Ease ✓				Growth and Maternal				
		DIR	DTRS	GL	BWT	200	400	600	MCW	MILK
EBVs		-0.6	-2.7	-2.6	4.1	44	76	100	80	15
Acc		49	41	66	74	69	70	67	62	50
		Fertility				Carcase				
		SS	DC	CWT	RIB	RUMP	EMA	RBV	IMF	
EBVs		1.1	-5.0	66	0.5	0.2	5.9	-0.9	3.1	
Acc		57	36	58	56	53	52	50	52	
		GRN	119	DOM	100	ABI	109	GRS	103	

Top 5% of the breed for marbling (IMF).



Anya, Lani and Nicolene are a great support team for Henk.

▽ 88 LAWSONS GOODTHING K830 AI

Birth Date: 29/06/14 AM: AM2% CA: CA2% NH: NH2% DD: DDFU

Society ID: VLYK830 ASA: APR Mob: JB1 Pen: 8

Sire: TUWHARETOA REGENT D145 TE MANIA AMBASSADOR A134
DUNOON GOODTHING G167 LAWSONS HENRY VIII Y5
 DUNOON PRINCESS B187 LAWSONS DINKY-DI Z191
 DUNOON PRINCESS X9

Dam: LAWSONS INVINCIBLE C402 GAR SOLUTION
LAWSONS INVINCIBLE G516 LAWSONS PREDESTINED A598
 LAWSONS E1510 TC TOTAL 410

December 2015 Angus GROUP BREEDPLAN EBVs

		Calving Ease ✓				Growth and Maternal				
		DIR	DTRS	GL	BWT	200	400	600	MCW	MILK
EBVs		0.0	-2.4	-4.2	3.5	42	76	97	75	15
Acc		48	39	66	73	68	69	66	62	48
		Fertility				Carcase				
		SS	DC	CWT	RIB	RUMP	EMA	RBV	IMF	
EBVs		1.1	-3.5	62	-0.3	-0.7	6.5	-0.3	3.1	
Acc		56	36	57	54	53	50	48	50	
		GRN	117	DOM	102	ABI	107	GRS	102	

Top 5% of the breed for marbling (IMF).

▽ 89 LAWSONS GOODTHING K815 AI

Birth Date: 30/06/14 AM: AMFU CA: CAFU NH: NHFU DD: DDFU

Society ID: VLYK815 ASA: HBR Mob: JB1 Pen: 8

Sire: TUWHARETOA REGENT D145 TE MANIA AMBASSADOR A134
DUNOON GOODTHING G167 LAWSONS HENRY VIII Y5
 DUNOON PRINCESS B187 LAWSONS DINKY-DI Z191
 DUNOON PRINCESS X9

Dam: LAWSONS INVINCIBLE C402 GAR SOLUTION
LAWSONS INVINCIBLE G863 LAWSONS PREDESTINED A598
 LAWSONS RIGHT DIRECTION C400 LAWSONS GAR ROCKY W129 A1747

December 2015 Angus GROUP BREEDPLAN EBVs

		Calving Ease ✓				Growth and Maternal				
		DIR	DTRS	GL	BWT	200	400	600	MCW	MILK
EBVs		2.4	-0.9	-2.0	2.0	38	68	90	64	19
Acc		50	40	85	74	70	71	67	62	50
		Fertility				Carcase				
		SS	DC	CWT	RIB	RUMP	EMA	RBV	IMF	
EBVs		0.6	-3.1	59	-0.6	-1.6	7.1	-0.2	3.1	
Acc		57	37	58	55	54	52	50	52	
		GRN	113	DOM	100	ABI	105	GRS	100	

Top 10% of the breed for EMA and top 5% of the breed for marbling (IMF).

▽ 90 LAWSONS ANTICIPATION K901 AI

Birth Date: 18/08/14 AM: AMFU CA: CAFU NH: NHFU DD: DDF

Society ID: VLYK901 ASA: HBR Mob: JB1 Pen: 8

Sire: MCC DAYBREAK BOYD NEW DAY 8005
GAR ANTICIPATION 7261 MCC MISS FOCUS 134
 GAR 5050 NEW DESIGN 0530 GAR NEW DESIGN 5050
 DRMCTR OBJECTIVE 7J57

Dam: LAWSONS INVINCIBLE C402 GAR SOLUTION
LAWSONS INVINCIBLE G1208 LAWSONS PREDESTINED A598
 LAWSONS PAYLOAD X951 LAWSONS RETAIL PRODUCT C380
 LAWSONS E1130

December 2015 Angus GROUP BREEDPLAN EBVs

		Calving Ease ✓				Growth and Maternal				
		DIR	DTRS	GL	BWT	200	400	600	MCW	MILK
EBVs		2.5	0.7	-3.3	2.1	41	71	91	70	11
Acc		47	35	85	65	67	68	62	58	49
		Fertility				Carcase				
		SS	DC	CWT	RIB	RUMP	EMA	RBV	IMF	
EBVs		0.4	-4.0	52	-0.8	-1.9	7.5	1.0	2.7	
Acc		50	30	56	50	53	45	44	50	
		GRN	125	DOM	111	ABI	115	GRS	109	

Top 10% of the breed for EMA and marbling (IMF).

▽ 91 LAWSONS NOVAK K1769 AI

Birth Date: 10/09/14 AM: AMFU CA: CAFU NH: NHFU DD: DDC

Society ID: VLYK1769 ASA: HBR Mob: JB1 Pen: 9

Sire: TC TOTAL 410 BON VIEW NEW DESIGN 208
LAWSONS NOVAK E313 TC ERICA EILEEN 2047
 LAWSONS GAR PREDESTINED B770 GAR PREDESTINED
 GAR FUTURE DIRECTION L84

Dam: LAWSONS DINKY-DI Z191 BON VIEW NEW DESIGN 1407
LAWSONS DINKY DI D529 GAR PRECISION 1900
 LAWSONS YIELD GRADE A490 GAR YIELD GRADE
 LAWSONS FUTURE DIRECTION W960

December 2015 Angus GROUP BREEDPLAN EBVs

		Calving Ease				Growth and Maternal				
		DIR	DTRS	GL	BWT	200	400	600	MCW	MILK
EBVs		-3.2	0.1	-2.3	4.7	47	84	112	89	18
Acc		55	45	67	74	66	65	64	62	54
		Fertility				Carcase				
		SS	DC	CWT	RIB	RUMP	EMA	RBV	IMF	
EBVs		1.7	-5.1	63	-1.5	-1.2	5.5	0.7	2.2	
Acc		59	41	58	57	55	56	54	55	
		GRN	125	DOM	106	ABI	116	GRS	111	

New management group here, Lots 91-98 are a later calving group so younger in age. Seven Novak sons sell in a row. K1769 is a standout bull in this contemporary.

92 LAWSONS NOVAK K1791 AI
 Birth Date: 5/10/14 AM: AMFU CA: CAFU NH: NHFU DD: DDF
 Society ID: VLYK1791 ASA: HBR Mob: JB1 Pen: 9
 Sire: LAWSONS NOVAK E313
 Dam: LAWSONS ULTIMATE G503

December 2015 Angus GROUP BREEDPLAN EBVs									
Calving Ease				Growth and Maternal					
	DIR	DTRS	GL	BWT	200	400	600	MCW	MILK
EBVs	-7.6	-2.3	-1.0	5.5	50	90	111	95	11
Acc	55	45	63	74	69	67	66	65	55
Fertility			Carcase						
	SS	DC	CWT	RIB	RUMP	EMA	RBV	IMF	
EBVs	1.3	-6.1	57	-1.2	-0.4	5.9	0.3	2.7	
Acc	59	38	60	57	55	56	53	55	
	GRN	128	DOM	106	ABI	114	GRS	106	

Top 10% of the breed for 400 Day growth and intramuscular fat (IMF).

93 LAWSONS NOVAK K1790 AI
 Birth Date: 5/10/14 AM: AMFU CA: CAFU NH: NHFU DD: DDF
 Society ID: VLYK1790 ASA: HBR Mob: JB1 Pen: 9
 Sire: LAWSONS NOVAK E313
 Dam: LAWSONS TANK B1155

December 2015 Angus GROUP BREEDPLAN EBVs									
Calving Ease				Growth and Maternal					
	DIR	DTRS	GL	BWT	200	400	600	MCW	MILK
EBVs	-5.3	0.0	-1.0	4.4	43	81	105	88	16
Acc	45	40	51	72	-	-	-	57	46
Fertility			Carcase						
	SS	DC	CWT	RIB	RUMP	EMA	RBV	IMF	
EBVs	1.2	-6.2	57	-1.6	-1.4	5.4	0.4	2.8	
Acc	51	39	51	50	49	47	54	-	
	GRN	144	DOM	113	ABI	127	GRS	105	

Top 5% of the breed for Grain Fed Index, top 10% for Domestic Index and marbling (IMF).

94 LAWSONS NOVAK K1786 AI
 Birth Date: 5/10/14 AM: AMF CA: CAFU NH: NHFU DD: DD9%
 Society ID: VLYK1786 ASA: HBR Mob: JB1 Pen: 9
 Sire: LAWSONS NOVAK E313
 Dam: LAWSONS SOLUTION D681

December 2015 Angus GROUP BREEDPLAN EBVs									
Calving Ease				Growth and Maternal					
	DIR	DTRS	GL	BWT	200	400	600	MCW	MILK
EBVs	-4.9	-2.5	-2.0	5.0	46	81	106	92	15
Acc	56	45	67	75	66	66	65	63	56
Fertility			Carcase						
	SS	DC	CWT	RIB	RUMP	EMA	RBV	IMF	
EBVs	1.0	-4.9	57	-2.0	-1.8	3.7	0.3	3.0	
Acc	59	40	59	58	56	57	54	56	
	GRN	122	DOM	99	ABI	107	GRS	99	

Top 5% of the breed for marbling (IMF).

95 LAWSONS NOVAK K1780 AI
 Birth Date: 25/09/14 AM: AM1% CA: CAFU NH: NH1% DD: DD6%
 Society ID: VLYK1780 ASA: HBR Mob: JB1 Pen: 9
 Sire: LAWSONS NOVAK E313
 Dam: LAWSONS ULTIMATE F420

December 2015 Angus GROUP BREEDPLAN EBVs									
Calving Ease				Growth and Maternal					
	DIR	DTRS	GL	BWT	200	400	600	MCW	MILK
EBVs	-3.5	-0.9	-3.2	3.6	46	82	99	92	13
Acc	54	43	67	74	66	65	65	63	53
Fertility			Carcase						
	SS	DC	CWT	RIB	RUMP	EMA	RBV	IMF	
EBVs	1.7	-6.9	57	-0.2	0.5	5.3	-0.2	2.7	
Acc	59	36	58	56	55	56	53	54	
	GRN	122	DOM	108	ABI	112	GRS	104	

Top 10% for marbling (IMF).

96 LAWSONS NOVAK K1744 AI
 Birth Date: 14/09/14 AM: AMFU CA: CAFU NH: NHFU DD: DDF
 Society ID: VLYK1744 ASA: HBR Mob: JB1 Pen: 9
 Sire: LAWSONS NOVAK E313
 Dam: LAWSONS AMBUSH E1172

December 2015 Angus GROUP BREEDPLAN EBVs									
Calving Ease				Growth and Maternal					
	DIR	DTRS	GL	BWT	200	400	600	MCW	MILK
EBVs	-5.8	0.7	-1.9	4.3	45	81	106	91	16
Acc	54	44	67	74	69	67	66	65	54
Fertility			Carcase						
	SS	DC	CWT	RIB	RUMP	EMA	RBV	IMF	
EBVs	0.7	-4.8	60	-2.2	-1.7	6.1	0.9	2.5	
Acc	60	39	59	56	55	56	53	55	
	GRN	119	DOM	103	ABI	103	GRS	101	

Don't forget this contemporary group is much younger, born in September-October 2014.

97 LAWSONS NOVAK K1743 AI
 Birth Date: 11/09/14 AM: AMFU CA: CAFU NH: NHFU DD: DD7%
 Society ID: VLYK1743 ASA: HBR Mob: JB1 Pen: 9
 Sire: LAWSONS NOVAK E313
 Dam: LAWSONS RIGHT DIRECTION C547

December 2015 Angus GROUP BREEDPLAN EBVs									
Calving Ease ✓				Growth and Maternal					
	DIR	DTRS	GL	BWT	200	400	600	MCW	MILK
EBVs	-0.4	2.0	-4.2	2.5	40	72	92	65	19
Acc	55	44	67	75	70	67	67	65	56
Fertility			Carcase						
	SS	DC	CWT	RIB	RUMP	EMA	RBV	IMF	
EBVs	1.2	-4.9	53	-1.2	-1.0	5.9	0.5	2.3	
Acc	60	39	60	57	56	56	53	55	
	GRN	113	DOM	105	ABI	107	GRS	104	

98 LAWSONS ANTICIPATION K1788 AI

Birth Date: 3/10/14 AM: AMFU CA: CA2% NH: NH2% DD: DD4%

Society ID: VLYK1788 ASA: HBR Mob: JB1 Pen: 9

Sire: MCC DAYBREAK BOYD NEW DAY 8005
 GAR ANTICIPATION 7261 MCC MISS FOCUS 134
 GAR 5050 NEW DESIGN 0530 GAR NEW DESIGN 5050
 DRMCTR OBJECTIVE 7J57
 Dam: LAWSONS TANK X1235 GAR PINNACLE 7708
 LAWSONS TANK G1198 YTHANBRAE NEW DESIGN 036 U89
 LAWSONS NEW DESIGN 1407 A352 BON VIEW NEW DESIGN 1407
 LAWSONS HENRY VIII Y896

December 2015 Angus GROUP BREEDPLAN EBVs									
	Calving Ease ✓			Growth and Maternal					
	DIR	DTRS	GL	BWT	200	400	600	MCW	MILK
EBVs	1.7	1.5	-1.3	3.1	45	83	107	90	15
Acc	47	35	84	74	68	64	62	60	48
	Fertility			Carcase					
	SS	DC	CWT	RIB	RUMP	EMA	RBV	IMF	
EBVs	0.4	-4.1	60	-0.4	-1.4	7.4	0.7	2.6	
Acc	50	31	55	-	-	-	-	49	
	GRN	137	DOM	114	ABI	124	GRS	118	

Next 3 bulls are by top calving ease sire, GAR Anticipation. K1788 is in the top 10% of the breed for Domestic and Grain Fed Index, IMF and EMA.

99 LAWSONS ANTICIPATION K921 AI

Birth Date: 12/08/14 AM: AMFU CA: CAFU NH: NH2% DD: DDC

Society ID: VLYK921 ASA: HBR Mob: JB1 Pen: 10

Sire: MCC DAYBREAK BOYD NEW DAY 8005
 GAR ANTICIPATION 7261 MCC MISS FOCUS 134
 GAR 5050 NEW DESIGN 0530 GAR NEW DESIGN 5050
 DRMCTR OBJECTIVE 7J57
 Dam: LAWSONS PROGRESS G608 GAR PREDESTINED
 LAWSONS EQUATOR E1147 GAR OBJECTIVE 2345
 WILSONS DOWN EQUATOR V191
 LAWSONS SCHWARZENEGGER C510

December 2015 Angus GROUP BREEDPLAN EBVs									
	Calving Ease ✓			Growth and Maternal					
	DIR	DTRS	GL	BWT	200	400	600	MCW	MILK
EBVs	3.7	2.4	-5.3	2.7	47	85	111	103	19
Acc	44	32	85	65	66	68	62	57	47
	Fertility			Carcase					
	SS	DC	CWT	RIB	RUMP	EMA	RBV	IMF	
EBVs	0.5	-3.8	65	-1.3	-2.3	7.8	1.5	2.2	
Acc		28	55	-	-	-	-	48	
	GRN	136	DOM	118	ABI	124	GRS	119	

Top 5% of the breed for Domestic Index and EMA, top 10% for Grain Fed Index

100 LAWSONS ANTICIPATION K547 AI

Birth Date: 14/07/14 AM: AMFU CA: CAFU NH: NHFU DD: DDF

Society ID: VLYK547 ASA: HBR Mob: JB1 Pen: 10

Sire: MCC DAYBREAK BOYD NEW DAY 8005
 GAR ANTICIPATION 7261 MCC MISS FOCUS 134
 GAR 5050 NEW DESIGN 0530 GAR NEW DESIGN 5050
 DRMCTR OBJECTIVE 7J57
 Dam: BON VIEW NEW DESIGN 1407 B/R NEW DESIGN 036
 LAWSONS NEW DESIGN 1407 D18 BON VIEW PRIDE 664
 LAWSONS TANK B1328 LAWSONS TANK X1235
 LAWSONS HIGHMARK Z453

December 2015 Angus GROUP BREEDPLAN EBVs									
	Calving Ease ✓			Growth and Maternal					
	DIR	DTRS	GL	BWT	200	400	600	MCW	MILK
EBVs	4.0	2.8	-4.4	1.0	35	67	81	54	16
Acc	48	37	66	65	68	69	63	57	51
	Fertility			Carcase					
	SS	DC	CWT	RIB	RUMP	EMA	RBV	IMF	
EBVs	0.3	-5.1	45	-0.3	-1.7	8.7	1.2	2.6	
Acc	52	37	57	61	46	46	46	54	
	GRN	126	DOM	115	ABI	116	GRS	110	

One of the highest EMA bulls in the Sale. Top 10% of the breed for Domestic and Grain Fed Index plus IMF, top 5% for EMA.

101 LAWSONS NZ09104 K924 AI

Birth Date: 26/07/14 AM: AMFU CA: CAFU NH: NHFU DD: DDC

Society ID: VLYK924 ASA: HBR Mob: JB1 Pen: 10

Sire: MYTTY IN FOCUS S A F FOCUS OF E R
 LAWSONS ANGUS NZ 09104 MYTTY COUNTLESS 906
 LAWSONS ANGUS NZ 377 YTHANBRAE HENRY VIII
 LAWSONS FSB FUTURE DIRECTION Y1907
 Dam: GAR ULTIMATE S S OBJECTIVE T510 OT26
 LAWSONS ULTIMATE G1101 GAR LOAD UP 1314
 LAWSONS EQUATOR D312 WILSONS DOWN EQUATOR V191
 LAWSONS PREDESTINED B338

December 2015 Angus GROUP BREEDPLAN EBVs									
	Calving Ease			Growth and Maternal					
	DIR	DTRS	GL	BWT	200	400	600	MCW	MILK
EBVs	-0.4	-0.7	-2.2	5.4	52	89	116	107	11
Acc	48	39	84	73	68	69	65	63	50
	Fertility			Carcase					
	SS	DC	CWT	RIB	RUMP	EMA	RBV	IMF	
EBVs	1.2	-4.6	68	-1.4	-1.8	6.2	1.0	2.0	
Acc	53	36	57	51	50	51	47	48	
	GRN	129	DOM	113	ABI	119	GRS	115	

Top 10% of the breed for Domestic Index and 400 Day growth.

102 LAWSONS NOVAK K405 AI

Birth Date: 2/07/14 AM: AMFU CA: CAFU NH: NHFU DD: DDF

Society ID: VLYK405 ASA: HBR Mob: JB1 Pen: 10

Sire: TC TOTAL 410 BON VIEW NEW DESIGN 208
 LAWSONS NOVAK E313 TC ERICA EILEEN 2047
 LAWSONS GAR PREDESTINED B770 GAR PREDESTINED
 GAR FUTURE DIRECTION L84
 Dam: LAWSONS SWAGMAN A179 CA FUTURE DIRECTION 5321
 LAWSONS SWAGMAN D944 LAWSONS TRAVELER T510 X240
 LAWSONS NEW DESIGN 1407 Z445 BON VIEW NEW DESIGN 1407
 LAWSONS PARAMOUNT X78

December 2015 Angus GROUP BREEDPLAN EBVs									
	Calving Ease			Growth and Maternal					
	DIR	DTRS	GL	BWT	200	400	600	MCW	MILK
EBVs	-7.0	-1.2	-0.4	5.1	42	75	100	85	16
Acc	54	43	85	75	70	71	68	64	56
	Fertility			Carcase					
	SS	DC	CWT	RIB	RUMP	EMA	RBV	IMF	
EBVs	1.1	-5.5	53	-1.1	-0.1	1.8	-0.1	2.4	
Acc	61	38	61	57	56	56	53	55	
	GRN	103	DOM	88	ABI	93	GRS	87	

103 LAWSONS NOVAK K377 AI

Birth Date: 27/06/14 AM: AMFU CA: CAFU NH: NHFU DD: DD7%

Society ID: VLYK377 ASA: HBR Mob: JB1 Pen: 10

Sire: TC TOTAL 410 BON VIEW NEW DESIGN 208
 LAWSONS NOVAK E313 TC ERICA EILEEN 2047
 LAWSONS GAR PREDESTINED B770 GAR PREDESTINED
 GAR FUTURE DIRECTION L84
 Dam: LAWSONS TANK X1235 GAR PINNACLE 7708
 LAWSONS TANK D1295 YTHANBRAE NEW DESIGN 036 U89
 LAWSONS ROCKY W129 YTHANBRAE SCOTCH CAP 168 T573

December 2015 Angus GROUP BREEDPLAN EBVs									
	Calving Ease			Growth and Maternal					
	DIR	DTRS	GL	BWT	200	400	600	MCW	MILK
EBVs	-6.2	-1.1	0.0	4.2	43	80	98	86	13
Acc	55	44	85	75	70	71	68	64	56
	Fertility			Carcase					
	SS	DC	CWT	RIB	RUMP	EMA	RBV	IMF	
EBVs	0.5	-4.0	56	-1.6	-1.0	5.2	0.3	2.3	
Acc	61	39	61	57	56	56	53	55	
	GRN	101	DOM	96	ABI	95	GRS	92	

▽ 104 LAWSONS NOVAK K630 AI
 Birth Date: 1/07/14 AM: AMFU CA: CAFU NH: NHFU DD: DDF
 Society ID: VLYK630 ASA: HBR Mob: JB1 Pen: 10
 TC TOTAL 410
 Sire: **LAWSONS NOVAK E313** BON VIEW NEW DESIGN 208
 LAWSONS GAR PREDESTINED B770 TC ERICA EILEEN 2047
 GAR PREDESTINED
 GAR FUTURE DIRECTION L84
 GAR SELECTIVE
 S S OBJECTIVE T510 OT26
 Dam: **LAWSONS SELECTIVE E990** GAR QUEENIE 803
 LAWSONS GAR FAIR DINKUM Z197
 LAWSONS PREDESTINED A440

December 2015 Angus GROUP BREEDPLAN EBVs									
Calving Ease				Growth and Maternal					
	DIR	DTRS	GL	BWT	200	400	600	MCW	MILK
EBVs	-0.9	0.9	-1.6	2.4	41	73	89	65	18
Acc	53	41	67	74	69	70	68	65	55
Fertility			Carcase						
	SS	DC	CWT	RIB	RUMP	EMA	RBV	IMF	
EBVs	0.6	-4.8	47	-1.4	-0.7	5.7	0.3	2.6	
Acc	58	36	60	56	54	55	52	54	
	GRN	110	DOM	105	ABI	104	GRS	101	

Top 10% for marbling (IMF).

▽ 105 LAWSONS NOVAK K642 AI
 Birth Date: 26/06/14 AM: AMC CA: CAFU NH: NHFU DD: DDF
 Society ID: VLYK642 ASA: HBR Mob: JB1 Pen: 10
 TC TOTAL 410
 Sire: **LAWSONS NOVAK E313** BON VIEW NEW DESIGN 208
 LAWSONS GAR PREDESTINED B770 TC ERICA EILEEN 2047
 GAR PREDESTINED
 GAR FUTURE DIRECTION L84
 WILSONS DOWN EQUATOR V191
 PAPA EQUATOR 2928
 Dam: **LAWSONS EQUATOR E1179** WILCO QUEENIE S9 WLCS9
 LAWSONS SOLUTION C1091 GAR SOLUTION
 GAR PREDESTINED N605

December 2015 Angus GROUP BREEDPLAN EBVs									
Calving Ease				Growth and Maternal					
	DIR	DTRS	GL	BWT	200	400	600	MCW	MILK
EBVs	-3.9	-0.3	-1.3	3.7	46	82	104	84	18
Acc	54	44	67	74	69	67	66	65	56
Fertility			Carcase						
	SS	DC	CWT	RIB	RUMP	EMA	RBV	IMF	
EBVs	1.1	-5.1	60	-1.2	-0.2	3.3	-0.3	2.5	
Acc	59	37	60	57	55	56	53	55	
	GRN	109	DOM	99	ABI	103	GRS	99	

▽ 106 LAWSONS NOVAK K413 AI
 Birth Date: 2/07/14 AM: AMFU CA: CAFU NH: NHFU DD: DD4%
 Society ID: VLYK413 ASA: APR Mob: JB1 Pen: 10
 TC TOTAL 410
 Sire: **LAWSONS NOVAK E313** BON VIEW NEW DESIGN 208
 LAWSONS GAR PREDESTINED B770 TC ERICA EILEEN 2047
 GAR PREDESTINED
 GAR FUTURE DIRECTION L84
 WILSONS DOWN EQUATOR V191
 PAPA EQUATOR 2928
 Dam: **LAWSONS EQUATOR D837** WILCO QUEENIE S9 WLCS9
 LAWSONS YIELD GRADE Z1548 GAR YIELD GRADE
 LAWSONS HENRY VIII X1610

December 2015 Angus GROUP BREEDPLAN EBVs									
Calving Ease				Growth and Maternal					
	DIR	DTRS	GL	BWT	200	400	600	MCW	MILK
EBVs	-7.8	-0.5	0.8	4.6	46	83	103	82	16
Acc	55	44	85	75	69	67	66	64	56
Fertility			Carcase						
	SS	DC	CWT	RIB	RUMP	EMA	RBV	IMF	
EBVs	1.6	-5.3	62	-1.4	-0.3	3.0	-0.3	2.6	
Acc	59	38	60	57	56	56	53	55	
	GRN	103	DOM	93	ABI	96	GRS	91	

Top 10% for marbling (IMF).

▽ 107 LAWSONS NOVAK K1794 AI
 Birth Date: 7/10/14 AM: AMFU CA: CAFU NH: NHFU DD: DDF
 Society ID: VLYK1794 ASA: HBR Mob: JB1 Pen: 10
 TC TOTAL 410
 Sire: **LAWSONS NOVAK E313** BON VIEW NEW DESIGN 208
 LAWSONS GAR PREDESTINED B770 TC ERICA EILEEN 2047
 GAR PREDESTINED
 GAR FUTURE DIRECTION L84
 WILSONS DOWN EQUATOR V191
 PAPA EQUATOR 2928
 Dam: **LAWSONS EQUATOR D618** WILCO QUEENIE S9 WLCS9
 LAWSONS CASPER A1137 GAR CASPER 5752
 LAWSONS GAR HENRY VIII Y396

December 2015 Angus GROUP BREEDPLAN EBVs									
Calving Ease				Growth and Maternal					
	DIR	DTRS	GL	BWT	200	400	600	MCW	MILK
EBVs	-5.6	0.7	-0.9	3.9	47	85	107	82	16
Acc	54	43	67	74	66	65	65	64	55
Fertility			Carcase						
	SS	DC	CWT	RIB	RUMP	EMA	RBV	IMF	
EBVs	1.0	-5.5	62	-1.3	-0.7	3.3	0.1	2.0	
Acc	58	37	58	56	55	55	52	54	
	GRN	104	DOM	100	ABI	101	GRS	98	

▽ 108 LAWSONS NOVAK K635 AI
 Birth Date: 27/07/14 AM: AMFU CA: CAFU NH: NHFU DD: DD2%
 Society ID: VLYK635 ASA: HBR Mob: JB1 Pen: 10
 TC TOTAL 410
 Sire: **LAWSONS NOVAK E313** BON VIEW NEW DESIGN 208
 LAWSONS GAR PREDESTINED B770 TC ERICA EILEEN 2047
 GAR PREDESTINED
 GAR FUTURE DIRECTION L84
 GAR ULTIMATE
 S S OBJECTIVE T510 OT26
 Dam: **LAWSONS ULTIMATE E995** GAR LOAD UP 1314
 LAWSONS TANK C131 LAWSONS TANK X1235
 LAWSONS GAR NEW DESIGN 1407 Z564

December 2015 Angus GROUP BREEDPLAN EBVs									
Calving Ease				Growth and Maternal					
	DIR	DTRS	GL	BWT	200	400	600	MCW	MILK
EBVs	-6.9	-2.0	0.2	4.6	47	81	105	101	12
Acc	55	44	85	74	69	70	68	65	55
Fertility			Carcase						
	SS	DC	CWT	RIB	RUMP	EMA	RBV	IMF	
EBVs	1.1	-5.8	57	-1.4	-0.9	4.3	-0.1	3.1	
Acc	60	38	61	57	56	56	53	55	
	GRN	119	DOM	95	ABI	103	GRS	95	

Top 5% of the breed for marbling (IMF).

▽ 109 LAWSONS GOODTHING K438 AI
 Birth Date: 29/06/14 AM: AMFU CA: CAFU NH: NHF DD: DDF
 Society ID: VLYK438 ASA: HBR Mob: JB1 Pen: 10
 TUWHARETOA REGENT D145
 Sire: **DUNOON GOODTHING G167** TE MANIA AMBASSADOR A134
 DUNOON PRINCESS B187 LAWSONS HENRY VIII Y5
 LAWSONS DINKY-DI Z191
 DUNOON PRINCESS X9
 LEACHMAN BOOM TIME
 LEACHMAN RIGHT TIME
 Dam: **LAWSONS BOOM TIME D670** LLEACHMAN BURGESS 5004
 LAWSONS INTEGRITY A1467 GAR INTEGRITY
 LAWSONS GRIDMAKER Y811

December 2015 Angus GROUP BREEDPLAN EBVs									
Calving Ease				Growth and Maternal					
	DIR	DTRS	GL	BWT	200	400	600	MCW	MILK
EBVs	-1.5	-1.4	-0.2	3.5	42	74	97	79	18
Acc	49	41	85	74	69	70	66	60	50
Fertility			Carcase						
	SS	DC	CWT	RIB	RUMP	EMA	RBV	IMF	
EBVs	1.2	-5.0	65	-0.6	-1.9	6.5	0.2	1.8	
Acc	56	41	57	52	51	50	48	54	
	GRN	96	DOM	92	ABI	95	GRS	95	

▽ 110 LAWSONS GOODTHING K1759 AI

Birth Date: 22/08/14 AM: AMFU CA: CAFU NH: NHFU DD: DDF

Society ID: VLYK1759 ASA: HBR Mob: JB1 Pen: 10

TUWHARETOA REGENT D145
Sire: **DUNOON GOODTHING G167**
DUNOON PRINCESS B187

LAWSONS PAYLOAD X951
Dam: **LAWSONS PAYLOAD X951 E1018**
LAWSONS FAIR DINKUM C746

TE MANIA AMBASSADOR A134
LAWSONS HENRY VIII Y5
LAWSONS DINKY-DI Z191
DUNOON PRINCESS X9
GAR MAXIMUM PAYLOAD 3674
YTHANBRAE NEW DESIGN 036 V559
LAWSONS GAR FAIR DINKUM Z197
LAWSONS GRIDMAKER Y795

December 2015 Angus GROUP BREEDPLAN EBVs

	Calving Ease			Growth and Maternal					
	DIR	DTRS	GL	BWT	200	400	600	MCW	MILK
EBVs	-2.9	-4.1	-3.0	4.8	41	69	93	70	13
Acc	48	40	66	74	65	64	62	61	48

	Fertility			Carcase				
	SS	DC	CWT	RIB	RUMP	EMA	RBV	IMF
EBVs	0.7	-3.7	58	-1.1	-1.8	3.1	-0.4	2.9
Acc	56	37	54	53	53	51	49	51

GRN	99	DOM	87	ABI	98	GRS	92
------------	-----------	------------	-----------	------------	-----------	------------	-----------

Top 10% for marbling (IMF).

▽ 111 LAWSONS GOODTHING K382 AI

Birth Date: 30/06/14 AM: AMF CA: CAFU NH: NHFU DD: DDFU

Society ID: VLYK382 ASA: HBR Mob: JB1 Pen: 10

TUWHARETOA REGENT D145
Sire: **DUNOON GOODTHING G167**
DUNOON PRINCESS B187

LAWSONS PAYLOAD X951
Dam: **LAWSONS GAR SOLUTION D295**
LAWSONS GAR RETAIL PRODUCT B495

TE MANIA AMBASSADOR A134
LAWSONS HENRY VIII Y5
LAWSONS DINKY-DI Z191
DUNOON PRINCESS X9
GAR SOLUTION
SS TRAVELER 6807 T510
GAR NEW DESIGN 50
GAR RETAIL PRODUCT
GAR EXT 944

December 2015 Angus GROUP BREEDPLAN EBVs

	Calving Ease			Growth and Maternal					
	DIR	DTRS	GL	BWT	200	400	600	MCW	MILK
EBVs	-2.2	-4.4	-0.9	4.6	38	70	91	74	15
Acc	50	41	85	75	70	70	67	61	51

	Fertility			Carcase				
	SS	DC	CWT	RIB	RUMP	EMA	RBV	IMF
EBVs	1.0	-4.5	57	-0.7	-1.2	5.8	0.1	2.5
Acc	57	40	58	54	53	51	57	50

GRN	103	DOM	91	ABI	94	GRS	92
------------	------------	------------	-----------	------------	-----------	------------	-----------



PTIC K Heifers.



LAWSONS ANGUS REMAINS COMMITTED TO WORKING WITH CLIENTS TO IMPROVE ON-FARM PRODUCTIVITY AND TO HELP FIND MARKETS THAT RECOGNIZE THE VALUE OF SUPERIOR GENETICS IN FEEDLOTS AND ON THE RAIL.



**MANY THANKS FOR YOUR
ON-GOING SUPPORT AND TO
ALL OUR STAFF AND TEAM IN
WA WHO DO THE HARD YARDS
THROUGHOUT THE YEAR.**

PARTICULAR THANKS TO
ALLISON, BEVAN AND HENK
YOU ARE A POWERFUL TEAM
AND MAKE THIS ALL POSSIBLE

Allison Watson, Bevan Ravenhill and Henk Valentgoed.



A BRIEF DESCRIPTION OF EBVS AND \$INDEX VALUES

The following is a brief description of EBVs, \$Index values and Accuracies. For a more detailed explanation please refer to Angus Society of Australia web site (www.angusaustralia.com.au).

ACCURACY (%) ~ Provides an indication of the reliability of an EBV. As more performance information becomes available on an animal (or it's progeny, or relatives) then the accuracy of it's EBVs for particular traits will increase.

CALVING EASE DIR (%)
Estimates of the genetic differences between animals in the ability of their calves, from 2 year old heifers, to be delivered without assistance.

CALVING EASE DTRS (%)
~ Estimates of the genetic differences between animals in the ability of their 2 year old daughters to calve without assistance.

GESTATION LENGTH (DAYS) ~ Estimates of the genetic differences between animals in the number of days from the date of conception to the calf birth date.

BIRTH WT (KG) ~ Estimates of the genetic differences between animals in calf birth weight.

200-DAY WT (KG) ~ Estimates of the genetic differences between animals in liveweight at 200 days of age.

400-DAY WT (KG) ~ Estimates of the genetic differences between animals in liveweight at 400 days of age.

600-DAY WT (KG) ~ Estimates of the genetic differences between animals in liveweight at 600 days of age.

MATURE COW WEIGHT (KG) ~ Estimates of the genetic differences between animals in cow weight at 5 years of age.

MILK (KG) ~ Estimates of the genetic differences between animals in milk and animals in percentage retail beef yield, in a 300kg carcass.

INTRA-MUSCULAR FAT % (IMF%) ~ Estimates of the genetic differences between animals in percentage intra-muscular fat (marbling) at the 12/13th rib site, in a 300 kg carcass.

ANGUS BREEDING INDEX
~ estimates the genetic differences between animals in net profitability per cow joined in a typical commercial self replacing herd using Angus bulls. This selection index is not specific to a particular production system or market end-point, but identifies animals

that will improve overall profitability in the majority of commercial grass and grain finishing beef production systems. The index is particularly suited to commercial producers who sell progeny into different markets, or to seedstock producers supplying bulls to commercial clients who produce for a range of different production systems and market end points.

DOMESTIC INDEX ~ estimates the genetic differences between animals in net profitability per cow joined in a commercial self replacing herd targeting the domestic supermarket trade, with progeny finished using either grass, grass supplemented by grain or grain finishing systems.

HEAVY GRAIN INDEX ~ estimates the genetic differences between animals in net profitability per cow joined in a commercial self replacing herd targeting pasture grown steers with a 200 day feedlot finishing period for the grain fed high quality, highly marbled markets.

HEAVY GRASS INDEX ~ estimates the genetic differences between animals in net profitability per cow joined in a commercial self replacing herd targeting pasture finished heavy steers.



RECESSIVE GENETIC CONDITIONS

INFORMATION FOR BULL BUYERS

This is information for bull buyers about the recessive genetic conditions, **Arthrogryposis Multiplex (AM)**, **Hydrocephalus (NH)**, **Contractural Arachnodactyly (CA)** and **Developmental Duplications (DD)**.

PUTTING UNDESIRABLE GENETIC RECESSIVE CONDITIONS IN PERSPECTIVE

All animals, including humans, carry single copies (alleles) of undesirable or “broken” genes. In single copy form, these undesirable alleles usually cause no harm to the individual. But when animals carry 2 copies of certain undesirable or “broken” alleles it often results in bad consequences. Advances in genomics have facilitated the development of accurate diagnostic tests to enable the identification and management of numerous undesirable or “broken” genes. Angus Australia is proactive in providing its members and their clients with relevant tools and information to assist them in the management of known undesirable genes and our members are leading the industry in their use of this technology.

KEY POINT: With today’s DNA tools undesirable genetic conditions can be managed!

WHAT ARE AM, NH, CA AND DD?

AM, NH, CA and DD are all recessive conditions caused by “broken” alleles within the DNA of individual animals. When a calf inherits 2 copies of the AM or NH alleles their development is so adversely affected that they will be still-born.

In other cases, such as CA and DD, calves carrying 2 copies of the broken allele may reach full-term. In such cases the animal may either appear relatively normal, or show physical symptoms that affect their health and/or performance.

KEY POINT: The number of reported observations of AM, NH, CA and DD calves is very low and there is certainly no need for panic.

HOW ARE THE CONDITIONS INHERITED?

Research in the U.S. and Australia indicates that AM, NH, CA and DD are simply inherited recessive conditions. This means that a single gene (or pair of alleles) controls the condition. For this mode of inheritance two copies of the undesirable allele need to be present before the condition is seen; in which case you may get an abnormal calf. A more common example of a trait with a simple recessive pattern of inheritance is black and red coat colour.

Animals with only one copy of the undesirable allele (and one copy of the normal form of the allele) appear normal and are known as “carriers”.

WHAT HAPPENS WHEN CARRIERS ARE MATED TO OTHER ANIMALS?

Carriers, will on average, pass the undesirable allele to a random half (50 %) of their progeny.

When a carrier bull and carrier cow are mated, there is a 25% chance that the resultant calf will inherit two normal alleles, a 50% chance that the mating will result in a carrier (i.e. with just 1 copy of the undesirable allele), and a 25% chance that the calf will inherit two copies of the undesirable gene.

If animals tested free of the undesirable gene are mated to carrier animals the condition will not be expressed at all. All calves will appear normal, but approximately half (50%) could be expected to be carriers.

KEY POINT: For the condition to be expressed the undesirable gene needs to be present on both sides of the pedigree and both the sire and dam need to be a carrier.

HOW IS THE GENETIC STATUS OF ANIMALS REPORTED?

DNA-based diagnostic tests have been developed which can be used to determine whether an individual animal is either a carrier or free of the alleles resulting in AM, NH, CA or DD.

Angus Australia uses advanced software to calculate the probability of (untested) animals to being carriers of AM, NH, CA or DD. The software uses the test results of any relatives in the calculations and the probabilities may change as new results for additional animals become available.

The genetic status of animals is being reported using five categories:

AMF	Tested AM free
AMFU	Based on pedigree AM free – Animal has not been tested
AM__%	__% probability the animal is an AM carrier
AMC	Tested AM-Carrier
AMA	AM-Affected

For NH, CA and DD, simply replace AM in the above table with NH, CA or DD.

Registration certificates and the Angus Australia web-database display these codes. This information is displayed on the animal details page and can be accessed by conducting an “Animal Search” from the Angus Australia website or looking up individual animals listed in a sale catalogue.

KEY POINT: The genetic status of an animal is subject to change and will be re-analysed and adjusted each week as DNA test results of relatives are received.

IMPLICATIONS FOR COMMERCIAL PRODUCERS

Your decision on the importance of the genetic condition status of replacement bulls should depend on the genetics of your cow herd (which bulls you previously used) and whether some female progeny will be retained or sold as breeders.

Most Angus breeders are proactive and transparent in managing known genetic conditions, endeavouring to provide the best information available. The greatest risk to the commercial sector from undesirable genetic recessive conditions comes from unregistered bulls with unknown genetic background. The genetic condition testing that Angus Australia seedstock producers are investing in provides buyers of registered Angus bulls with unmatched quality assurance.

For further information contact Angus Australia’s Breed Development and Innovation Manager at (02) 6773 4602.

UPCOMING SALES AND EVENTS

– FRIDAY 8TH APRIL –

ALBANY SALE 2016

60 ANGUS BULLS

83 LILYDALE RD, YOUNGS SIDING, ALBANY HELMSMAN SALE, ALBANY

– 17TH AND 18TH MARCH –

VICTORIA AUTUMN PRODUCTION SALE 2016

200 ANGUS BULLS AND 100 ANGUS FEMALES

OPEN DAY AND PRODUCTION SALE, GLENBURN VIC

– FRIDAY 12TH AUGUST –

ROMA SALE 2016

100 ANGUS BULLS

ROMA SALEYARDS





Harry Lawson

0407 101 145

lawsons@lawsonsangus.com.au

LAWSONSANGUS.COM.AU