

PROVEN PERFORMERS



2015 155 BULLS

SOUTHERN AUTUMN BULL SALE
ON PROPERTY, MORTLAKE, VICTORIA

WEDNESDAY 4 MARCH
SALE STARTS 12 NOON



TE MANIA ANGUS
BREEDING BETTER BEEF



Hamish & Amanda McFarlane

T: 03 5264 1606
F: 03 5264 1407
M: 0427 641 606
E: hamish@temania.com.au

Tom & Lucy Gubbins

T: 03 5599 7240
Tom: 0429 952 197
Lucy: 0409 952 197
E: tom@temania.com.au

Andrew & Mary Gubbins

T: 03 5254 2233
M: 0488 542 323
E: andrewmary@temania.com.au



TE MANIA ANGUS
BREEDING BETTER BEEF

.....

The sale will be interfaced with AuctionsPlus and will be conducted live on line in real time. For those not able to attend the sale, you must register within 24 hours prior to the sale in order to bid. For further information contact: Peter Rollason on 0419 600 323 or peter.rollason@elders.com.au
www.auctionsplus.com.au

.....



EU

www.temania.com.au



WELCOME TO OUR 2015 SOUTHERN AUTUMN BULL SALE

This is an exceptional lineup of future sires. These bulls impress as a particularly even line-up of quiet, high growth, high quality carcass bulls, bred and reared in large mobs, in order to deliver profitability and efficiency to cattle breeders under diverse Australian conditions.

Bulls by some of our own nationally and internationally recognised sires such as Tuwharetoa Regent, Te Mania Berkley B1 and sons from the \$91,000, Te Mania Emperor E343 are on offer.

New up and coming sires such as Te Mania Gaskin G555, Te Mania Garth G67, Te Mania Flame F565 and Te Mania Fitzpatrick F528 are well represented.

An exciting outcross sire, GAR Twinhearts 8418, has some very impressive sons in the sale. We are one of the only studs in the country able to offer you sons of this handsome sire.

Bred by Gardiners Angus Ranch, Kansas, he has \$Index values topping Australian Group Breedplan, with a good combination of calving ease, high growth, fertility and carcass qualities.

The influence of these cutting-edge genetics in our catalogue is reflected in the following figures:

For the feedlot market:

- 100% of the sale bulls are in the top 35% of the breed for the Heavy Grain \$Index (>+111)
- 88 % of the bulls are in the top 20 % of the breed for IMF (>+2.1)

And for breeding/calving ease:

- 66 bulls are in the top 20 % of the breed for calving ease direct (>+2.2)
- 52 bulls are in the top 20 % of the breed for birth weight (<+3.2)
- 77 bulls are in the top 20 % of the breed for gestation length (<-4.8)
- 68 bulls are in the top 20 % of the breed for scrotal size (>+2.2)

Temperament is integral to Te Mania Angus genetics and its management program.

We breed bulls with docility and handle all of them using Low Stress Stock Handling. All staff have been extensively trained in its principles – which creates a quieter and happier animal (not to mention the handler).

At Te Mania Angus it is our aim to deliver seedstock breeders next-generation sires and commercial producers access to the country's leading genetics at commercially-affordable prices.

We look forward to seeing you on sale day and also remind you the Team Te Mania

Online Commercial Female Sale, will be conducted on AuctionsPlus, Tuesday March 3rd at 5 pm online.

This year Team Te Mania members will be offering over 700 quality commercial females.

The cows stay on vendor properties but are available for viewing by appointment.

More information is available on the Te Mania Angus web site and the final catalogue will be on auctionsplus.com.au one week prior to the sale.

HOW SALE DAY WORKS

All the sale bulls will be penned and available for viewing from 7.30 am on sale day.

The bulls will be sold by open-cry auction, with video footage displayed on large, closed-circuit screens inside the woolshed.

Buyers have the option of bidding from the woolshed, from the bullpens or through AuctionsPlus.

This system was introduced at the 2010 Autumn on property Bull Sale and has received positive feedback from both purchasers and their agents.

Join us for breakfast on sale morning from 7 am. Bacon and eggs will again be cooked by the Southern Cross Genetics crew for all to enjoy.

Vale Keith Murrell

It was with much sadness that we said farewell to our friend Keith Murrell, who passed away on New Year's Eve. Keith was a very important and highly regarded member of the hard working staff at Te Mania Angus for over eight years. He was immensely capable, generous, wise, tough as old boots, with a wicked sense of humour. Keith will be sorely missed, but we are all the better for having known him.



SALE INFORMATION

THE TE MANIA ANGUS GUARANTEE

Any Te Mania Angus bull that proves to be structurally unsound, infertile or incapable of service is guaranteed for up to three years from date of sale.

Under these circumstances Te Mania Angus will:

- 1) Replace the bull with a satisfactory substitute if available, or
- 2) Issue a refund equal to the value remaining *see below, less the salvage value.

*The guarantee covers the purchase value of the bull, without interest, cost and damages. The guarantee shall apply providing the bull's incapacity is not caused by injury or disease contracted since leaving Te Mania, the value remaining is calculated on the basis that the guarantee is reduced by one third of the purchase price for each year of service from the sale date. A veterinary certificate must be supplied by the purchaser on request.

If any bull that is purchased does not possess a reasonable fertility, although not totally infertile, any dispute that may arise shall be settled by an arbitrator appointed by the auctioneers and must be lodged within 12 calendar months from date of sale.

We recommend that all purchasers discuss injury insurance of their bulls at the sale with Elders Ltd or their Agent. This guarantee is in addition to the normal terms and conditions governing auction sales.

HEALTH TREATMENTS

All the sale bulls are vaccinated for Vibriosis and Pestivirus (BVDV) prior to sale. We recommend annual boosters for both these diseases are given to all bulls.

All of our bulls receive 7 in 1 vaccinations at three-months of age, six weeks later and a booster as a yearling. They are drenched at weaning and periodically according to worm counts.

All Te Mania Angus bulls are examined by a veterinarian prior to sale day which includes palpation of the sexual anatomy and the circumference of the testicles. The jaw is checked for correct bite.

The Te Mania Angus herd is Monitored Negative Two (MN2) Status for Johnes Disease. Certificate Number is VC100.

GENETIC DISORDERS

All our sale bulls are tested free and/or pedigree free of:

Arthrogryposis Multiplex (AM), Neuropathic Hydrocephalus (NH) and Contractural Arachnodactyly (CA), formerly known as Fawn Calf Syndrome.

Some sale bulls carry the Developmental Duplications (DD) recessive gene, please refer to each lot for notification.

For more information on AM, NH, CA and DD visit our web site www.temaniacom.au

FREIGHT ASSISTANCE

Conditions apply, turn to page 6 for details.

155 BULLS – SOUTHERN AUTUMN BULL SALE

Wednesday 4 March 2015
On-Property Mortlake 12 noon

CATERING

Breakfast, morning tea and lunch will be provided at the sale.

PRE SALE INSPECTION

Bulls will be yarded by 7.30 am on the morning of the sale. Inspections are welcome any other time by arrangement.

REBATES

All purchasers will be asked to nominate a settling agent and a 3% rebate will be paid to all settling agents who settle within 7 days of the invoice being received.

GST

Bulls will be sold GST exclusive ie. If the bull is knocked down for \$4,000, you will be charged \$4,400.

AUCTIONSPLUS

The sale is interfaced with AuctionsPlus and will be conducted live on line in real time. For those not able to attend the sale, you must register within 24 hours prior to the sale in order to bid.

For further information contact:

Peter Rollason on 0419 600 323 or peter.rollason@elders.com.au
www.auctionsplus.com.au



• . . .

SELLING AGENTS



Ross Milne: 0408 057 558
Clarke Roycroft: 0409 677 281
Elders Camperdown office: 03 5593 1822
Auctioneer: Brian Leslie

GETTING THERE

Te Mania Angus is 10 minutes from Mortlake in Western Victoria (see the map on the inside back page)

Mortlake is on the Hamilton Highway, between Geelong and Hamilton.

Approximate travel times

From Melbourne	3 hours
From Geelong	2 hours
From Hamilton	1 hour
From Warrnambool	30 mins

Please note: sale day entrance from Reichmans Lane via rear entrance, please do not enter from Connewarren Lane

Charter flights and transfers

Please contact Te Mania Angus to arrange a group booking, or transfers to Te Mania Angus.

Charter flights are available through Sharp Airlines or Ph 1300 55 66 94 to Warrnambool and Mortlake

ACCOMMODATION

Mortlake

The Stables Motel, 128 Dunlop Street, Mortlake, Ph: 03 5599 2019

Ronolea Gardens Bed & Breakfast, 20 Hyland St, Mortlake, Ph: 0427 153 692

Camperdown

(Distance from Mortlake – 45 kms)

The Camperdown Mill, (4.5 star) 3 – 5 Curdie Street, Camperdown, Ph: 03 5593 2996

Manifold Motor Inn, 295 Manifold Street, Camperdown, Ph: 03 5593 2666

Cascade Motel (3.5 star), 311 Princes Highway, Camperdown, Ph: 03 5593 1144

Timboon House & Stables B&B, 320 Old Geelong Road, Camperdown, Ph: 03 5593 1003

Warrnambool

(Distance from Mortlake - 55kms)

Mantra Deep Blue, (4 star) 16 Pertobe Road, Warrnambool. Ph: 03 5559 2000

Comfort Inn On Raglan, (4 star), 349 Raglan Parade, Warrnambool, Ph: 03 5562 2755

Olde Maritime Motor Inn, (3.5 star), Cnr Banyan & Merri Street, Warrnambool, Ph: 03 5561 1415

Colonial Village Motel, 31 Mortlake Rd Hopkins Hwy Warrnambool, Ph: 03 5562 1455

Hopkins House Motel, Cnr Mortlake Rd & Whites Rd, Warrnambool, Ph: 03 5561 6630

Hotel Warrnambool, Cnr Koroit & Kepler Streets, Warrnambool, Ph 03 5562 2377



BE A PART OF THE TE MANIA ANGUS EXPERIENCE

Breeding Principles: To breed sound, highly-fertile cattle with calving ease and high growth rates and an emphasis on carcass quality to help you meet strict market specifications

The Te Mania Angus gene pool began in New Zealand 86 years ago and arrived in Australia in 1971.

With Te Mania Angus genetics arriving in Australia the gene pool was accelerated into a new era, pioneering objective measurement in the breed and wider industry with its cattle performance recorded since 1950.

Our base at Mortlake is where we run the majority of the herd including sires, sale bulls, bull calves and the female herd.

The donor programme, including all recipients and donor cows moved to Mansfield in 2012, under the care of James McCormack.

The main office at Connewarre, is home for Amanda and Hamish McFarlane, where the Team Te Mania and private sale bulls are run.

Te Mania Angus has merged its breeding strategy and management program into a streamlined operation which continues to dominate Angus Group Breedplan, representing more than double the number of trait leaders of any other stud.

This is also a program which has produced super sires such as Te Mania Unlimited U3271, Te Mania Ulong U41, Te Mania Berkley B1 and Te Mania Emperor E343, who was sold at auction in 2011 for \$91,000.

Te Mania Angus can deliver calving ease and be commercially profitable with the fast-growing, high-marbling bulls wanted by the feedlot industry, processors, and, most crucially, consumers.

Te Mania Angus protocol is that all cattle are stringently – and independently – assessed for structure. With the results published alongside each bull in all sale catalogues.

The family business has developed a program in improving the accuracy of the information provided which goes above and beyond that expected by the rest of the industry.

And at the heart of this commitment is Team Te Mania, a coalition of 41 herds across SA, Victoria and NSW using cutting-edge Te Mania Angus genetics and progeny testing the bulls of tomorrow.

These progeny test herds contribute valuable information on sires, which further increases the accuracy of the sale bulls, through the sire line.

We enhance this work by keeping animals in large contemporary groups to achieve more effective progeny which can then be compared in one environment.

The phenotype (what you see) is made up of the genotype (inherited factors) plus the environment (all other factors).

If we put animals in large groups where the environment is the same, then we can compare genotypes.

We also progeny test a significant cast of sires each year – both on-property and through the Team Te Mania commercial progeny test herds.

Whilst this is a time consuming, expensive and demanding program, Te Mania Angus remains committed to this principle – and its success is clearly reflected in Breedplan and in demand from major feedlots for Te Mania Angus blood steers.

BEEF CLASS STRUCTURAL ASSESSMENT SYSTEM

Structural problems in cattle have a substantial effect on both the reproductive and growth performance of a beef herd. It is widely recognized that structural problems in sires have detrimental effects on conception rates, calving patterns and thus profitability.

By Jim Green & Liam Cardile of BEEFXCEL



Similarly, females with inadequate structural characteristics are more prone to weaning lighter calves or conceiving later in the breeding season than their more functional counterparts. These structural problems are filtered through the supply chain resulting in reduced income for the producer, feedlot and thus reducing the overall productivity of the Australian Beef Industry.



The current trend for improving consistency and quality of product has shifted producers' focus, towards selecting seedstock on carcass and growth genetic traits (EBV's). Whilst, this selection has been, and will continue to be pivotal in developing the Australian beef industry, we must not forget the fundamentals of livestock breeding.



The Beef Class Structural Assessment System was designed by the MLA, the BIA and several breed societies to address structural problems in the beef industry. Detailed analysis of three thousand animals in genetically linked herds indicated that structural characteristics such as leg and foot structure were moderately to highly heritable. BEEFXCEL now services many seedstock operations in their selection and grading of stock using the Beef Class Structural Assessment System.



Te Mania Angus is continually expanding their structural assessment program in order to optimise soundness and performance in their stock. The program involves an independent assessor from BEEFXCEL analysing the structural composition of the herd on an individual basis. The program used at Te Mania comprises of:

- An annual assessment of all sale bulls;
- An annual assessment of all breeding females and donor cows
- All animals deemed inadequate are culled.

AN EXPLANATION OF THE BEEF CLASS STRUCTURAL ASSESSMENT SYSTEM

The Beef Class Structural Assessment System uses a 1-9 scoring system for feet and leg structure; • A score of 5 is ideal;

- A score of 4 or 6 shows slight variation from ideal, but this includes most sound animals. An animal scoring 4 or 6 would be acceptable in any breeding program;
- A score of 3 or 7 shows greater variation but would be acceptable in most commercial programs. However, seedstock producers should be vigilant and understand that this score indicates greater variation from ideal;
- A score of 2 or 8 are low scoring animals and should be looked at cautiously and inspected very closely before purchasing;
- A score of 1 or 9 should not be catalogued and are considered immediate culls.

**For more information please contact:
Jim Green 0402 003 137 or
Liam Cardile 0409 572 570**



Jim Green



Liam Cardile



YOUR NEW BULL, HIS PAST AND FUTURE

The calves are weaned at four months of age. Early weaning was introduced a number of years ago to enhance rumen function and to allow the females a better run through the Autumn and winter.

At Te Mania Angus all calves are weighed and tagged with an NLIS tag and stud tag on the day they are born. They are weighed again at weaning and at 400 days, when they are ultrasound scanned for marbling, fat cover and eye muscle area. Testicle measurements are taken on the bull calves. Heifers are weighed again at 600 days and all this data is submitted to Breedplan.

Cows are weighed at weaning to contribute to the Mature Cow Weight EBV.

All the cowherd mating details are recorded with Group Breedplan, which calculates a gestation length EBV. Short gestation length is a crucial EBV to use along with Birth Weight when selecting young bulls to use over heifers.

All the bulls receive 7 in 1 vaccinations at three-months of age, six weeks later and a booster as a yearling. They are drenched at weaning and periodically according to worm counts. They will also receive a drench before leaving the property. All Te Mania Angus bulls are examined by a veterinarian immediately prior to sale day. This examination includes palpation of the sexual anatomy and measurements of the circumference of the testicles.

Pestivirus (also known as BVDV) is widespread in cattle herds worldwide. Te Mania Angus has taken three important steps to protect our clients:

- Cattle are all Ear notch tested before sale to make sure they are not PI

- A wide scale Ear notch testing/eradication program has been carried out – we believe Te Mania has no PI animals!
- Bulls are Vaccinated prior to sale so they are protected in the event they come in contact with the virus after leaving Te Mania.

For information on BVDV go to www.temaniacom.au

This is in line with world's best practice, and provides the highest level of protection possible against the terrible losses that Pestivirus can sometimes cause.

Structural assessments are carried out by Jim Green and are provided for each bull throughout the catalogue. This ensures that any bulls not meeting our uncompromising standards for structure are culled by an independent assessor.

When a bull leaves Te Mania Angus, he is leaving the security of a large mob and will arrive at unfamiliar territory at your property. If you can't put him into the bull mob straight away, unload him and make sure he has a steer or cow as a companion.

A young bull can move in with older bulls and settle in well, but remember, being the youngest he will get the last of the feed available because of the pecking order. The paddock needs to be reasonably large so he can keep away from the others and find adequate feed.

Young bulls are still growing fast and need enough feed to maintain their growth pattern and to be able to settle the cows quickly and efficiently.

Te Mania Angus bulls are accustomed to being handled by stockmen on motorbikes and with dogs. Most of the fences are electrified and the bulls treat them with respect. Always be considerate to your bull

and handle him with respect and kindness. You will find you will receive these acts of respect back from him.

7 IN 1 VACCINATION

We recommend bulls be given a 7 in 1 vaccination annually, 2 to 4 weeks prior to joining.

VIBRIOSIS VACCINATION

Vibriosis is a common cause of infertility and is transmitted by bulls from one female to another. It is easily prevented by vaccination. Te Mania sale bulls have been given their primer and booster shots. For future years we recommend your bull be given an annual booster 4 to 6 weeks prior to joining.

BULL:COW RATIO

Under reasonable paddock conditions, a rising 2 year old bull should handle 40 empty cows on his own. An older bull can probably handle slightly more.

A synchronized AI program can decrease the number of bulls needed, because cows become pregnant to AI, but be aware that if the returns are returning over one week rather than three, then this will increase your bull requirement. Please contact Te Mania Angus for further clarification if required.

BEFORE PUTTING THE BULL OUT

Before mating, cows should be seen cycling in groups with male calves also hanging around. The cows must be on a rising plane of nutrition, before you put the bull out, this ensures they have the optimum chance of cycling.

OBSERVING THE BULL

A bull is most likely to develop a condition or injury that causes infertility AFTER THE JOINING PERIOD HAS STARTED. It is vital that you monitor your bull at least twice weekly to ensure that he is able to mount cows and that he looks physically normal and is not lame.

Towards the end of the mating period, you should spend some time watching the cows to make sure that large numbers of cows are not cycling. Set aside half an hour one afternoon when the cows are at rest to make sure that most of the cycling activity has stopped, and give yourself some peace of mind! Writing down the cows number at service and observing them 21 days later is the most thorough infertility check.

AFTER MATING SEASON

When the season is finished, the bull should be drenched and put away on good feed. Adequate feed will help stop fighting and help the bulls settle into their groups.

PESTIVIRUS (BVDV)

The bulls were all given a vaccination prior to sale and we recommend annual boosters be given.

FREIGHT ASSISTANCE

Te Mania Angus will provide purchasers from:

VICTORIA

A freight free service direct to Sale and Mansfield, beyond these destinations will be the purchaser's responsibility.

SOUTH AUSTRALIA, WESTERN AUSTRALIA & NORTHERN TERRITORY

A freight free service to Lucindale, South Australia, via major towns on a direct route. All onward freight arrangements for state and interstate destinations from those mentioned above will be the responsibility of the purchaser.

NEW SOUTH WALES & QUEENSLAND

A freight free service between Mortlake, Victoria and Roma, Queensland and through Walgett, NSW, and en route via Dubbo. Onward freight arrangements from Dubbo or intermediate points will be the purchaser's responsibility.

TASMANIA, KING & FLINDERS ISLANDS

Freight assistance of \$200 per bull purchased.

CONDITIONS

To make use of this offer and service, it is essential purchasers notify Te Mania Angus if they wish to use this service before making any other freight arrangements.

This service cannot be made available to purchasers who have already contracted for freight before talking to Te Mania Angus. All other destinations are arranged at low cost to the purchaser.

CARRIERS

Dick Smith Transport of Dubbo have been invited to attend the sale to coordinate the delivery of stock with the assistance of our Colac based carriers, Kent's Transport.

They can be contacted on:
Dick Smith Transport
02 6882 2463 or 0428 636 236 or
Kent's Transport
03 5233 1306 or 0418 520 721.

**Please note freight of any females purchased will be at the cost of the purchaser.*

DICK SMITH TRANSPORT STUD STOCK TRANSPORT AUSTRALIA WIDE

Dick Smith Transport Pty Ltd Dubbo New South Wales
ABN: 12 003 932 358

Ph: 02 6882 2463

Fax: 02 6884 2246 Email: dst@hwy.com.au
Mobile: Stephen 0428 636236

www.dicksmithtransport.com.au



EBVS: WHAT, HOW AND WHY?

Angus GROUP BREEDPLAN is an advanced genetic evaluation system that provides a genetic description of Angus cattle for a large range of traits influencing fertility, growth and carcass performance. It provides predictions of the genetic merit of individual animals called Estimated Breeding Values (EBVs).

EBVs are based on all the available pedigree and performance records provided by breeders in Australia and New Zealand, along with available overseas genetic information.

EBVs are expressed in the units of measurement for each particular trait, and are shown as +ive or -ive values. The average EBV for different traits changes over time as the breed makes genetic progress. The averages for calves born in 2013 are shown at the bottom of each page. The averages are the easiest way to compare the merits of particular animals.

ACCURACY (%) Provides an indication of the reliability of an EBV. As more performance information becomes available on an animal, its progeny and relatives, the accuracy of its EBVs for particular traits increases. The higher the accuracy, the less chance that the figure for each EBV will vary.

CALVING EASE DIRECT (%) CE (dir) tells us the amount of calving ease we can expect from a particular bull, relating directly to the females he is joined to. The calving ease figures will generally only appear on the chart of a sire, but can also appear on a younger bull's chart if there has been a lot of information gathered on his relatives. A positive value here is better.

CALVING EASE DAUGHTERS (%) CE (dtrs) tells us the amount of calving ease we can expect from a particular bull's daughters. A positive value here is better.

GESTATION LENGTH (DAYS) This figure gives us a value relating to the number of days from the date of conception to the calf birth date. A shorter gestation length is better as it gives more time for the cow to get back in calf and there is less chance of the calf getting too big in the uterus and increasing the chances of calving difficulties. A negative value here is better.

BIRTH WT (KG) Birth weight gives us an indication of how much the calves of a particular animal will weigh at birth. This figure should be monitored, but be careful not to go too low as this can cause problems with calf mortality and calving ease down the track. We must also remember that only a small percentage of calving ease is related to birth weight.

200-DAY WT (KG), 400-DAY WT (KG) AND 600-DAY WT (KG) Estimates the genetic differences between animals in liveweight at 200, 400 and 600 days of age. For example, if you have two bulls, one with a 600 day weight figure of +70 and the other with a figure of +80, you would expect the bull who is +80 to sire calves that would average 5kgs heavier at 600 days than the other (the sire provides 50% of the genes to the calf, 10kgs divided by 2). A positive value for these growth figures is better.

MATURE COW WEIGHT (KG) This figure provides an estimate of the genetic differences between animals in cow weight at 5 years of age. We try and keep this figure below the 600 Day Weight figure.

MILK (KG) The Milk figure provides an estimate of the genetic differences between animals in milk production, expressed as a variation in the 200-day weight of their daughter's calves. Angus cattle generally don't have a problem providing enough milk for their offspring, so we don't really need to worry too much about pushing this figure. Too much milk can lead to udder problems and difficulty in getting back in calf, so try to keep it positive, but remember the implications of too much milk.

SCROTAL SIZE (CM) This figure tells us about the scrotal circumference of an animal at 400 days of age. We measure scrotal size because there is a strong, positive correlation between scrotal size and fertility in the male and female offspring. The larger the testicles, the higher the likelihood of that bull siring more fertile daughters and getting more females in calf. A positive figure here is better.

DAYS TO CALVING DC tells us about female fertility, it is expressed as the number of days from the start of the joining period until subsequent calving. A more fertile cow, i.e. one that gets in calf earlier is obviously more beneficial in a breeding program. A negative value here is better.

CARCASS WEIGHT (KG) Carcass weight provides us with an estimate of the variation in carcass weight of a particular animal's progeny at slaughter (this figure is adjusted to 650 days of age), the higher the number the better.

EYE MUSCLE AREA (CM²) Results from ultrasound scanning of cattle at 15 – 18 months of age is used to calculate the expected genetic differences between animals in eye muscle area at the 12/13th rib site, in a 300kg carcass. This figure gives us a good idea of the muscling ability of the animal, the more muscling an animal possesses the better, so the higher the value here the better.

RIB AND RUMP FAT (MM) Ultrasound scanning is also used to calculate these figures which estimate the genetic differences between animals in fat depth at the 12/13th rib site (Rib Fat) and P8 rump site (Rump Fat), in a 300 kg carcass. Very fat cattle may produce less yield, however cattle that are too lean, may run into fertility problems, so these figures need to be monitored. The best way to monitor yield and fertility however, is by not necessarily concentrating on fat, but by keeping an eye on yield and fertility!

RETAIL BEEF YIELD % (RBY%) RBY% tells us the expected genetic differences between animals in percentage retail beef yield, in a 300kg carcass. A positive figure here is better.

Intra-Muscular Fat % (Imf%) ~ Marbling is very important for the premium markets. We can use ultrasound scanning (highly correlated to actual marbling score) to provide us with an EBV that estimates the genetic differences between animals in marbling at the 12/13th rib site, in a 300 kg carcass. A positive value here is better.

NET FEED INTAKE (NFI) Estimates of the genetic differences in the feed intake for animals adjusted to the same growth rate and weight base. Feed efficiency is one of the most economically important production traits. It particularly affects profitability of feedlots, but is also significant for grazing enterprises.

For three years now we have been taking blood samples of our herd for the purpose of testing Insulin-Like Growth Factor (IGF-1) which is moderately heritable (0.4) and correlated to NFI.

A negative value here is better

UNDERSTANDING SELECTION INDEXES

\$Index values were developed to make it easier to determine which animals are more suited to particular markets. Breedobject creates these indices, where it places relative emphasis on particular traits suited to each particular market. In this catalogue we have listed the new \$Index Values which replace the previous four \$Index Values. The new \$Indexes are:

ANGUS BREEDING INDEX This is a general purpose selection index that is suitable for use in the majority of commercial beef operations. It estimates the genetic differences between animals in net profitability per cow joined in a typical commercial self replacing herd using Angus bulls. This index is not specific to a particular production system or market end-point, but identifies animals that will improve overall profitability in the majority of commercial grass and grain finishing beef production systems. It is particularly suited to producers who sell into a variety of different markets.

DOMESTIC INDEX Estimates the genetic differences between animals in net profitability per cow joined for a commercial self replacing Angus targeting the domestic supermarket trade. Steers are assumed to be finished using either grass, grass supplemented by grain or grain (eg 50 – 70 days) with steers slaughtered at 490 kg live weight (270 kgs carcass weight with 12 mm P8 fat depth) at 16 months of age. Daughters are retained for breeding and therefore maternal traits are of importance. Emphasis has been placed on eating quality and tenderness to favour animals that are suited to MSA requirements.

HEAVY GRAIN INDEX: Estimates the genetic differences between animals in net profitability per cow joined in a commercial self replacing herd targeting pasture grown steers with a 200 day feedlot finishing period for the grain fed high quality, highly marbled markets. Steers are assumed to be slaughtered at 760 kg live weight (420 kg carcass weight with 30 mm P8 fat depth) at 24 months of age. Daughters are retained for breeding and therefore maternal traits are of

importance. There is a significant premium for steers that exhibit superior marbling.

HEAVY GRASS INDEX Estimates the genetic differences between animals in net profitability per cow joined in a commercial self replacing herd targeting pasture finished steers. Steers are assumed to be slaughtered at 620 kg live weight (340 kg carcass weight with 12 mm P8 fat depth) at 22 months of age. Daughters are retained for breeding and therefore maternal traits are of importance. Emphasis has been placed on eating quality and tenderness to favour animals that are suited to MSA requirements.

Red Colour Gene (RC)

The red colour gene is a simple recessive gene. Red Angus animals have two copies of the red gene (remember all genes come in pairs). Animals with only a single copy of the red colour gene will be black in colour, but can have red progeny if joined to other animals carrying the red colour gene.

If a Red Angus male and Red Angus female are mated, then 100% of the resultant progeny are expected to be red in colour. If a Black hidden red gene carrier is mated to a Red Angus, then 50% of the progeny are expected to be Red and the remaining 50% are expected to be Black animals carrying a single copy of the Red gene (i.e Red gene carrier animals). If two Red gene carriers are mated, 25% of the progeny are expected to be Red in colour, 25% will be Black non-red carriers and 50% will be Black carrier animals.

At Te Mania Angus we DNA test animals we know could carry the Red Gene. The DNA results are available upon request.

TRIAL STRUCTURAL TRAIT EBVS

The Beef Class Structural data was re-analysed following submission of further records scored by accredited assessors. At present, there are five traits analysed for over 9000 animals which were scored before they were 750 days of age. The number of traits analysed is likely to be expanded as further research is conducted on the structural scores available.

The five traits analysed (and the flags associated with the EBV) are:

FA: Front Feet Angle (ST indicates steep angle, SH indicates shallow angle)

FC: Front Feet Claw Set (OD indicates open divergent claws, SC indicates scissor claws)

RA: Rear Feet Angle (ST indicates steep angle, SH indicates shallow angle)

RH: Rear Leg Hind View (BL indicates bow legged, CH indicates cow hocked)

RS: Rear Leg Side View (SR indicates straight rear legs, SI indicates sickle hocked)

More positive EBVs indicate a higher genetic potential for the desirable form of the structural trait compared to the average for the analysis.

The EBV flags only appear against animals that have more extreme, negative breeding values. The flags indicate the type of undesirable structural variation the animal tends to have. For example, a bull with a flag of 'ST' next to its FA EBV may produce about 35% or more progeny with steep feet angle; while a bull with a flag of 'SH' may produce 35% or more progeny with shallow feet angle. Therefore, using EBVs and flags in combination will assist breeders in making the right decision to improve the structural soundness of their herd. Sires with at least 40% accuracy for a Structural EBV are reported.

Further information on Structural Scoring and the analysis of the structural traits can be obtained from the Angus Australia web site.

TRIAL DOCILITY TRAIT EBVS

Docility EBVs are expressed as differences in the percentage of progeny that will be scored with acceptable temperament (i.e. either "docile" or "restless").

Higher, more positive, Docility EBVs are more favourable. For example, a bull with an EBV of +20 would be expected to on average produce 15% more progeny with acceptable temperament than a bull with an EBV of -10.

PERCENTILE BANDS FOR ANIMALS BORN IN 2013

**ANGUS GROUP BREEDPLAN
EBV PERCENTILE BANDS FOR
ANIMALS BORN IN 2013***
**USE THIS TABLE AS A GUIDE
TO COMPARE INDIVIDUAL
ANIMALS WITH THE CURRENT
GENERIC LEVEL OF THE
ANGUS BREED**

* based on EBVs from the February 2014 Angus BREEDPLAN analysis.

	Calv. Ease DIR (%)	Calv. Ease DTRS (%)	Gest. Length (days)	Birth Wt. (kg)	200 Day Wt. (kg)	400 Day Wt. (kg)	600 Day Wt. (kg)	Mature Cow Wt. (kg)	Milk (kg)	Scrotal Size (cm)	Days to Calv. (days)	Carcass Wt. (kg)	Eye Muscle Area (sq. cm)	Rib Fat (mm)	Rump Fat (mm)	Retail Beef Yield (%)	Intra-Musc. Fat (%)	NFI-P (kg/d)	NFI-F (kg/d)	Trial Docility (%)	Angus Breeding Index	Domestic Index	Heavy Gain Index	Heavy Grass Index
High 1%	+5.1	+4.2	-8.6	+0.9	+5.4	+9.8	+1.31	+1.29	+2.2	+3.3	-7.3	+7.7	+9.8	+2.4	+2.8	+2.2	+3.5	-0.40	-0.53	+31	+137	+123	+154	+129
High 5%	+3.9	+3.2	-6.7	+2.0	+5.0	+9.1	+1.21	+1.15	+2.0	+2.8	-6.2	+7.0	+8.0	+1.5	+1.8	+1.6	+2.9	-0.25	-0.30	+23	+127	+116	+139	+121
High 10%	+3.2	+2.6	-5.8	+2.5	+4.8	+8.7	+1.15	+1.09	+1.8	+2.5	-5.6	+6.7	+7.2	+1.2	+1.3	+1.3	+2.6	-0.18	-0.19	+18	+121	+113	+132	+117
High 15%	+2.7	+2.2	-5.2	+2.9	+4.7	+8.5	+1.12	+1.04	+1.7	+2.3	-5.3	+6.4	+6.6	+0.9	+1.0	+1.1	+2.3	-0.13	-0.12	+14	+118	+111	+126	+114
High 20%	+2.2	+1.8	-4.8	+3.2	+4.6	+8.3	+1.09	+1.01	+1.7	+2.2	-5.0	+6.2	+6.1	+0.7	+0.8	+1.0	+2.1	-0.09	-0.06	+12	+115	+109	+122	+112
High 25%	+1.8	+1.5	-4.5	+3.4	+4.5	+8.1	+1.07	+0.98	+1.6	+2.0	-4.7	+6.1	+5.8	+0.6	+0.6	+0.9	+2.0	-0.05	-0.02	+10	+112	+107	+118	+110
High 30%	+1.4	+1.2	-4.2	+3.6	+4.4	+8.0	+1.04	+0.95	+1.6	+1.9	-4.5	+5.9	+5.4	+0.4	+0.4	+0.8	+1.8	-0.02	+0.02	+8	+110	+106	+114	+108
High 35%	+1.1	+0.9	-3.9	+3.8	+4.3	+7.8	+1.03	+0.93	+1.5	+1.9	-4.3	+5.8	+5.1	+0.3	+0.3	+0.7	+1.7	+0.01	+0.06	+6	+108	+104	+111	+106
High 40%	+0.7	+0.7	-3.7	+4.0	+4.2	+7.7	+1.01	+0.90	+1.5	+1.8	-4.1	+5.6	+4.9	+0.2	+0.1	+0.6	+1.6	+0.03	+0.10	+5	+106	+103	+108	+104
High 45%	+0.4	+0.4	-3.5	+4.2	+4.2	+7.6	+0.99	+0.88	+1.4	+1.7	-3.9	+5.5	+4.6	+0.0	+0.0	+0.5	+1.5	+0.06	+0.13	+3	+103	+101	+105	+103
50%	+0.1	+0.1	-3.2	+4.4	+4.1	+7.5	+0.97	+0.86	+1.4	+1.6	-3.6	+5.4	+4.3	-0.1	-0.2	+0.4	+1.4	+0.08	+0.16	+2	+101	+100	+102	+101
Low 45%	-0.3	-0.1	-3.0	+4.5	+4.0	+7.3	+0.95	+0.84	+1.3	+1.5	-3.4	+5.3	+4.1	-0.2	-0.3	+0.3	+1.3	+0.11	+0.19	+1	+99	+99	+99	+99
Low 40%	-0.7	-0.4	-2.8	+4.7	+3.9	+7.2	+0.93	+0.82	+1.3	+1.4	-3.2	+5.1	+3.8	-0.3	-0.4	+0.2	+1.2	+0.13	+0.23	-1	+97	+97	+96	+98
Low 35%	-1.0	-0.7	-2.5	+4.9	+3.8	+7.1	+0.91	+0.79	+1.2	+1.3	-3.0	+5.0	+3.5	-0.5	-0.6	+0.1	+1.1	+0.16	+0.26	-2	+95	+96	+92	+96
Low 30%	-1.5	-1.0	-2.3	+5.1	+3.7	+6.9	+0.89	+0.77	+1.2	+1.2	-2.7	+4.8	+3.2	-0.6	-0.8	+0.0	+1.0	+0.18	+0.30	-4	+92	+94	+88	+94
Low 25%	-1.9	-1.4	-2.0	+5.3	+3.6	+6.7	+0.87	+0.74	+1.1	+1.1	-2.4	+4.6	+2.9	-0.7	-0.9	-0.1	+0.9	+0.21	+0.34	-5	+89	+93	+84	+91
Low 20%	-2.4	-1.8	-1.7	+5.5	+3.5	+6.6	+0.84	+0.71	+1.1	+1.0	-2.0	+4.4	+2.5	-0.9	-1.1	-0.2	+0.7	+0.24	+0.39	-7	+86	+91	+79	+89
Low 15%	-3.1	-2.3	-1.4	+5.8	+3.3	+6.3	+0.81	+0.68	+1.0	+0.9	-1.5	+4.2	+2.1	-1.1	-1.4	-0.4	+0.6	+0.28	+0.45	-9	+81	+88	+73	+86
Low 10%	-4.0	-3.0	-0.9	+6.2	+3.1	+6.0	+0.77	+0.64	+0.9	+0.7	-0.8	+3.9	+1.5	-1.3	-1.6	-0.6	+0.4	+0.33	+0.52	-11	+75	+85	+65	+81
Low 5%	-5.4	-4.1	-0.1	+6.7	+2.8	+5.6	+0.70	+0.57	+0.7	+0.5	+0.2	+3.3	+0.8	-1.7	-2.1	-0.8	+0.2	+0.40	+0.62	-14	+65	+79	+50	+74
Low 1%	-8.5	-6.4	+1.8	+7.8	+2.3	+4.7	+0.56	+0.42	+0.4	-0.1	+2.1	+2.3	-0.6	-2.5	-3.0	-1.4	-0.2	+0.52	+0.83	-21	+44	+67	+20	+57

▶ Negative (lower) values more favourable

▶ Negative (lower) values more favourable

▶ Negative (lower) values more favourable



*Based on EBVs from the February 2015 Angus BREEDPLAN analysis.

2015 SALE BULLS COMPARED TO BREED AVERAGE

CALVING EASE

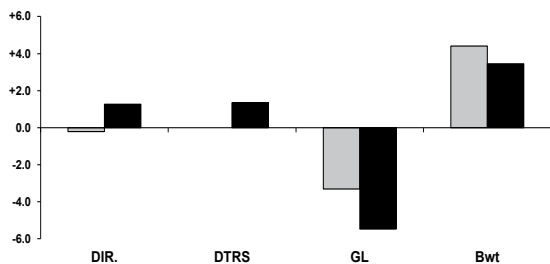

GROWTH & MATERNAL

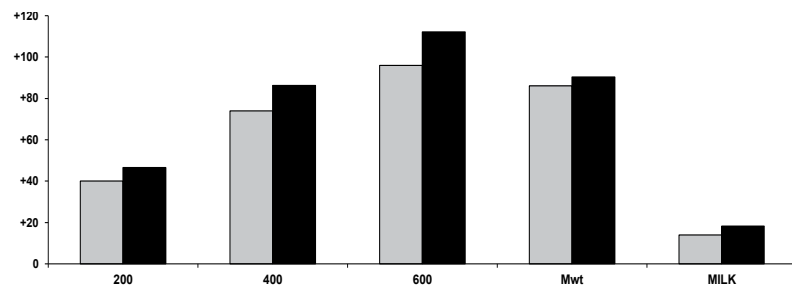

FERTILITY

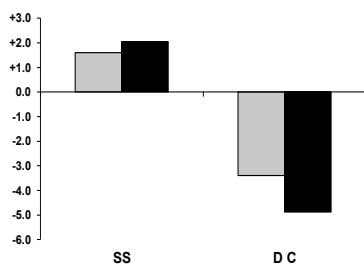

300 KG CARCASS

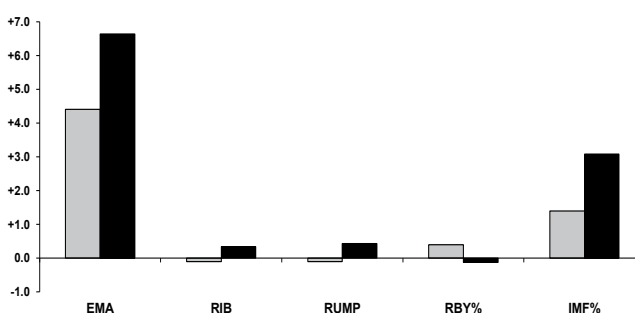

\$ INDEX VALUES

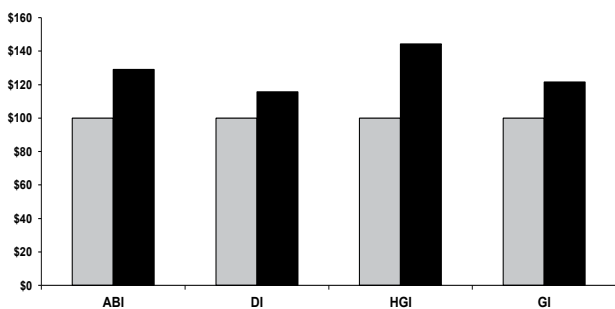

CARCASS WEIGHT

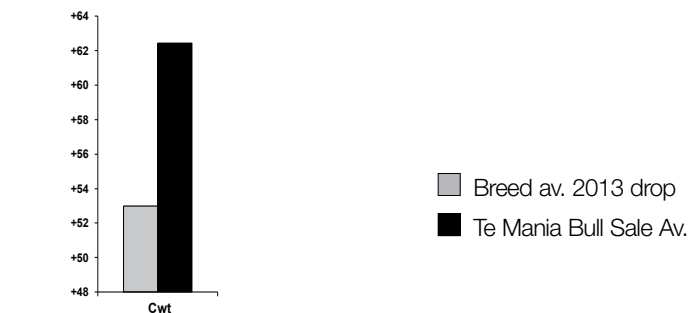

Breed av. 2013 drop
 Te Mania Bull Sale Av.



2015 BULL SALE SUMMARY

February 2015 Angus Australia BREEDPLAN

Lot	Tag	DOB	Sire	Calving Ease			Growth & Maternal			Fertility			CWT			Carcass			DOC	AB	D	HG	G			
				Dir	Dtrs	GL	BWT	200	400	600	MWt	Milk	SS	DC	650d	EMA	Rib	Rump						REB% ¹	IMF% ²	
1	J1200	05/09/2013	TE MANIA FITZPATRICK F528 (AU) (ET)	+1.8	-1.1	-0.9	+4.7	+4.4	+7.7	+1.05	+7.4	+2.1	+1.7	+1.6	+4.1	+5.5	+4.2	-0.9	-0.5	0.0	+2.9	-8	\$116	\$106	\$128	\$110
2	J0498	14/08/2013	TUWHARETOA REGENT D145 (AU) (ET)	-0.9	-1.4	-5.5	+3.1	+4.4	+8.5	+1.08	+8.7	+2.1	+1.7	+1.6	+4.3	+7.6	+4.7	0.0	-1.2	+3.5	+2.6	+14	\$136	\$119	\$152	\$127
3	J0487	14/08/2013	TE MANIA BERKLEY B1 (AU)	+4.9	+4.3	-6.6	+2.4	+4.6	+8.3	+1.11	+11.2	+1.4	+2.6	-7.1	+5.4	+5.5	-0.2	+0.3	-0.2	+2.6	+2.6	+2	\$136	\$119	\$152	\$127
4	J0731	18/08/2013	TUWHARETOA REGENT D145 (AU) (ET)	-1.1	-1.5	-5.3	+3.2	+4.7	+8.0	+1.15	+11.2	+2.2	+1.6	-4.1	+8.0	+6.0	-0.4	-0.7	-0.5	+3.4	+4.5	+5	\$121	\$119	\$152	\$114
5	J0618	16/08/2013	TE MANIA BERKLEY B1 (AU)	+2.1	+0.7	-5.0	+4.9	+4.0	+8.8	+1.15	+10.9	+1.2	+1.7	-5.1	+6.5	+8.0	+0.1	+1.1	-0.6	+3.3	-3.3	-3	\$137	\$119	\$156	\$127
6	J0765	19/08/2013	TUWHARETOA REGENT D145 (AU) (ET)	-8.1	-5.9	-3.5	+7.8	+5.5	+8.9	+1.35	+12.4	+1.8	+3.9	-6.7	+8.4	+3.5	+0.4	0.0	-0.6	+3.5	+1.7	+17	\$121	\$99	\$143	\$110
7	J1451	30/09/2013	TUWHARETOA REGENT D145 (AU) (ET)	-2.1	-2.3	-4.1	+5.6	+4.9	+8.9	+1.17	+11.4	+1.5	+1.9	-7.5	+7.7	+6.2	-0.2	-0.3	-0.6	+3.2	-1.1	+13	\$131	\$111	\$155	\$117
8	J0777	19/08/2013	TUWHARETOA REGENT D145 (AU) (ET)	-8.6	-11.6	-0.7	+7.7	+5.1	+8.9	+1.19	+10.3	+1.4	+1.3	-3.3	+7.4	+7.1	+0.6	+0.6	-1.3	-3.7	-1	+100	\$86	\$86	\$115	\$93
9	J0753	18/08/2013	BOOROMOOKA INSPIRED E124(AU)	-2.2	-0.8	-6.5	+4.8	+4.6	+8.3	+1.08	+10.4	+1.3	+1.8	-4.9	+8.2	+4.7	-0.1	+0.5	-0.2	+2.8	+3.0	+8	\$127	\$115	\$142	\$120
10	J1137	02/09/2013	TE MANIA EMPEROR E343 (AU)	-2.1	+1.4	-2.8	+6.1	+5.6	+9.7	+1.27	+10.7	+1.3	+2.7	+7.0	+4.7	+2.7	+0.1	+0.5	-0.7	+3.0	+8	+26	\$130	\$117	\$145	\$122
11	J1140	02/09/2013	TE MANIA AFFRICA A217 (AU)	+0.3	+1.6	-4.8	+4.5	+4.2	+8.3	+1.06	+8.2	+2.2	+3.3	-5.8	+5.0	+7.3	+0.1	+1.1	+0.2	+2.9	+1	-1	\$138	\$122	\$154	\$130
12	J1195	05/09/2013	TE MANIA EMPEROR E343 (AU)	-1.3	-1.3	-3.1	+5.7	+5.8	+10.4	+1.35	+11.1	+1.4	+3.0	-4.0	+7.6	+4.0	-0.1	-1.0	-0.3	+2.9	-13	-13	\$116	\$111	\$123	\$113
13	J0796	19/08/2013	CIRCLE A INCENTIVE	+1.3	+2.1	-3.9	+3.5	+4.6	+8.0	+1.05	+10.2	+1.4	+1.1	-4.8	+6.9	+6.6	-0.6	-1.0	+0.9	+1.9	-3	-3	\$131	\$114	\$150	\$113
14	J0597	16/08/2013	TE MANIA BERKLEY B1 (AU)	+2.1	+3.4	-5.6	+4.7	+4.5	+8.2	+1.08	+10.5	+1.1	+2.4	-7.8	+8.0	+2.9	-0.4	+0.6	-0.5	+2.9	-9	-9	\$115	\$110	\$121	\$112
15	J1033	28/08/2013	WERNER WESTWARD 357	-3.5	-1.8	+1.6	+8.2	+5.1	+8.7	+1.11	+10.0	+1.2	+1.2	-3.7	+6.5	+10.9	-0.4	-0.3	+1.4	+1.9	-9	-9	\$115	\$110	\$121	\$112
16	J1354	16/09/2013	TE MANIA FITZPATRICK F528 (AU) (ET)	-2.8	-3.0	0.0	+5.8	+5.3	+8.5	+1.16	+8.6	+2.0	+3.0	-4.1	+6.7	+5.2	-0.2	-0.6	+0.4	+2.4	-5	-5	\$111	\$103	\$118	\$108
17	J0784	19/08/2013	TE MANIA GEELONG G416 (AU)	+0.4	+1.1	-3.5	+5.4	+4.5	+8.4	+1.13	+10.6	+1.5	+2.9	-5.1	+6.9	+3.1	-0.4	+0.7	-0.6	+2.4	+10	+10	\$122	\$108	\$157	\$114
18	J0862	21/08/2013	TE MANIA BERKLEY B1 (AU)	+1.9	+2.5	-3.8	+3.7	+5.1	+8.3	+1.19	+10.5	+1.6	+2.8	-6.2	+7.0	+3.6	-0.1	+0.5	-0.8	+3.3	-7	-7	\$136	\$121	\$156	\$126
19	J0665	17/08/2013	TUWHARETOA REGENT D145 (AU) (ET)	-2.2	-2.7	-2.6	+5.1	+4.6	+8.4	+1.11	+10.5	+1.8	+2.0	-5.2	+7.0	+5.6	+0.1	-0.4	-0.8	+3.7	+11	+11	\$117	\$103	\$139	\$107
20	J0669	10/08/2013	BOOROMOOKA INSPIRED E124(AU)	+0.4	+1.8	-6.7	+4.0	+4.4	+8.0	+1.04	+9.8	+1.3	+2.1	-4.9	+8.0	+5.9	+0.1	+0.5	0.0	+2.8	+12	+12	\$120	\$111	\$138	\$114
21	J0635	16/08/2013	BOOROMOOKA INSPIRED E124(AU)	-10.3	-2.9	-2.8	+7.0	+4.1	+7.6	+0.98	+7.3	+1.9	-7.4	+5.7	+7.8	+0.1	-1.4	-0.5	+2.3	-6	-6	\$99	\$92	\$109	\$96	
22	J1102	31/08/2013	LAWSON'S INVINCIBLE C402(AU)	+3.1	+3.3	-2.9	+3.3	+4.8	+8.2	+1.02	+7.8	+1.8	+1.8	-2.0	+6.0	+5.5	-0.5	-0.2	+0.6	+2.7	-12	-12	\$135	\$124	\$150	\$126
23	J0548	15/08/2013	TUWHARETOA REGENT D145 (AU) (ET)	-1.8	-2.5	-2.6	+5.1	+4.7	+8.6	+1.13	+10.6	+1.8	+2.2	-5.3	+7.2	+6.4	0.0	-0.6	-0.7	+3.7	+11	+11	\$117	\$103	\$144	\$110
24	J0548	15/08/2013	TUWHARETOA REGENT D145 (AU) (ET)	+5.2	+2.2	-5.4	+2.0	+4.1	+7.6	+0.98	+7.3	+1.9	-7.4	+5.7	+7.8	+0.1	-1.4	-0.5	+2.3	-6	-6	\$112	\$109	\$117	\$109	
25	J1196	05/09/2013	AYRYALE BARTEL E7(AU)(ET)	+4.0	+2.6	-5.2	+3.9	+4.9	+8.7	+1.16	+11.2	+1.6	+3.1	-1.7	+6.9	+6.7	+0.6	-0.7	-0.6	+3.0	-11	-11	\$137	\$118	\$135	\$127
26	J1441	27/09/2013	AYRYALE BARTEL E7(AU)(ET)	+4.0	+2.6	-5.2	+3.9	+4.9	+8.7	+1.16	+11.2	+1.6	+3.1	-1.7	+6.9	+6.7	+0.6	-0.7	-0.6	+3.0	-11	-11	\$137	\$118	\$135	\$127
27	J0545	15/08/2013	TUWHARETOA REGENT D145 (AU) (ET)	-3.4	-4.0	-3.5	+5.0	+4.5	+8.6	+1.12	+10.1	+1.5	+2.5	-5.5	+7.0	+3.1	-0.9	+0.2	-1.1	+3.6	+2	+2	\$114	\$104	\$135	\$103
28	J1188	04/09/2013	TE MANIA FITZPATRICK F528 (AU) (ET)	+2.3	+2.1	-1.8	+2.8	+4.3	+7.4	+0.99	+8.6	+2.2	+1.4	-4.6	+6.8	+3.2	-0.3	-0.6	-0.2	+3.3	-1	-1	\$107	\$103	\$111	\$106
29	J1369	17/09/2013	AYRYALE BARTEL E7(AU)(ET)	+1.8	+2.0	-3.8	+4.7	+4.6	+8.3	+1.08	+8.6	+1.9	+2.1	-5.2	+6.8	+7.1	+0.6	0.0	-0.4	+4.4	+2	+2	\$127	\$114	\$144	\$119
30	J0842	20/08/2013	TE MANIA GOODOOGA G843 (AU)	-0.3	-0.7	-2.5	+4.2	+4.6	+8.2	+1.13	+9.7	+1.7	+3.3	-5.9	+8.1	+3.6	-1.4	-0.7	-0.4	+2.8	+29	+29	\$130	\$120	\$145	\$122
31	J0721	18/08/2013	TE MANIA GOODOOGA G843 (AU)	-0.7	0.8	-4.7	+4.4	+4.6	+8.2	+1.12	+9.0	+1.9	+3.2	-6.1	+4.6	+0.4	-0.4	+0.5	-0.5	+2.8	+29	+29	\$118	\$104	\$132	\$110
32	J1199	05/09/2013	CARABAR DOCKLANDS D62(AU)	+6.6	+4.2	-6.6	+1.6	+3.7	+7.5	+1.01	+6.3	+2.1	+2.3	-5.1	+4.8	+9.6	+0.6	+0.1	+1.1	+1.5	-7	-7	\$125	\$116	\$126	\$124
33	J1314	12/09/2013	TE MANIA FITZPATRICK F528 (AU) (ET)	-0.6	-0.5	-0.2	+4.3	+4.8	+8.6	+1.14	+9.1	+1.9	+2.4	-4.7	+6.7	+4.3	-0.2	0.0	-0.2	+2.9	+7	+7	\$121	\$109	\$134	\$115
34	J0795	19/08/2013	TUWHARETOA REGENT D145 (AU) (ET)	-5.5	-5.0	-3.0	+5.8	+4.8	+8.7	+1.15	+11.4	+1.4	+2.1	-5.2	+7.1	+4.8	+0.9	+0.2	-1.0	+3.6	+2	+2	\$112	\$97	\$132	\$102
35	J1060	28/08/2013	TE MANIA EMPEROR E343 (AU)	+4.0	+4.8	-6.0	+3.2	+4.4	+8.4	+1.05	+9.2	+1.2	+2.1	-6.0	+6.1	+5.6	-0.3	+0.9	-0.9	+2.5	+3	+3	\$130	\$124	\$142	\$124
36	J0524	14/08/2013	TUWHARETOA REGENT D145 (AU) (ET)	+0.3	+0.8	-5.6	+2.7	+4.4	+8.0	+1.04	+8.8	+2.1	+1.1	-4.2	+7.4	+5.6	-0.2	-0.3	-0.9	+3.5	+5	+5	\$114	\$104	\$129	\$107
37	J0351	10/08/2013	TE MANIA BERKLEY B1 (AU)	+4.5	+3.2	-6.9	+4.0	+4.4	+8.1	+1.09	+12.6	+1.1	+1.3	-7.2	+6.4	+4.9	-0.3	+0.6	-0.9	+2.9	-11	-11	\$128	\$110	\$146	\$117
38	J1066	29/08/2013	LAWSON'S INVINCIBLE C402(AU)	+4.0	+0.8	-5.2	+1.7	+3.9	+7.0	+0.94	+7.5	+1.3	+1.1	-2.3	+4.0	+3.6	+0.2	-0.4	-0.1	+3.1	+25	+25	\$112	\$114	\$152	\$115
39	J0653	17/08/2013	TE MANIA BERKLEY B1 (AU)	+5.5	+4.6	-6.8	+2.0	+4.7	+7.7	+1.02	+10.4	+1.5	+2.5	-7.5	+4.8	+6.9	-0.1	+0.7	-0.4	+3.0	-8	-8	\$129	\$114	\$146	\$119
40	J0002	18/07/2013	G A R TWINHEARTS 8418	+5.3	+2.8	-12.6	+4.1	+5.8	+11.0	+1.45	+13.9	+2.0	+2.4	-3.5	+7.4	+6.0	-1.5	-1.7	+1.3	+2.3	+26	+26	\$153	\$135	\$173	\$144
41	J0980	25/08/2013	TE MANIA GOVERNOR G576 (AU)	+2.6	+0.1	-1.2	+2.2	+4.5	+7.5	+0.96	+6.4	+2.0	+2.4	-3.5	+5.3	+4.9	-0.8	-0.1	-0.5	+3.0	+12	+12	\$110	\$106	\$119	\$107
42	J0117	30/07/2013	CARABAR DOCKLANDS D62(AU)	+3.0	+1.3	-6.4	+3.4	+4.5	+8.5	+1.18	+9.5	+1.9	+2.4	-4.1	+7.0	+10.3	+0.9	-0.3	+0.7	+2.0	-7	-7	\$131	\$116	\$139	\$128
43	J0801	19/08/2013	WERNER WESTWARD 357	+0.6	+1.8	-2.7	+6.1	+4.5	+8.0	+1.03	+9.5	+1.3	+1.0	-3.8	+6.2	+9.3	-0.6	+1.0	+1.8	+1.6	-17	-17	\$117	\$113	\$152	\$115
44	J0311	07/08/2013	TE MANIA GOODOOGA G843 (AU)	-3.8	-4.0	-3.1	+6.1	+5.4	+9.5	+1.28	+11.4	+1.6	+3.5	-6.1	+6.8	+4.0	-0.5	+0.4	0.0	+2.9	+8	+8	\$131	\$113	\$150	\$122
45	J0927	22/08/2013	TE MANIA GOODOOGA G843 (AU)	-5.3	-2.1	-2.8	+6.2	+5.3	+8.3	+1.23	+10.1	+1.6	+3.7	-5.1	+6.8	+3.2	-0.7	+0.2	+0.1	+2.5	+19	+19	\$117	\$105	\$128	\$111

2015 BULL SALE SUMMARY

February 2015 Angus Australia BREEDPLAN

Lot	Tag	DOB	Sire	Calving Ease			Growth & Maternal						Fertility		CWT		Carcass					SINDEK				
				Dir	Dtrs	GL	BWT	200	400	600	Mwt	MILK	SS	DC	650d	EMA	Rib	Rump	RBV%	IMF%	Doc	AB	D	HG	G	
80	J1289	11/09/2013	TE MANIA FLAME F565 (A)	-0.7	+1.9	-5.0	+3.9	+41	+77	+95	+71	+16	+4.5	+4.5	+54	+2.5	+0.9	+0.9	-0.5	+2.6	+17	+\$05	\$104	\$111	\$102	
61	J0080	29/07/2013	TE MANIA BERKLEY B1 (A)	+5.3	+4.6	-7.7	+1.8	+44	+80	+108	+102	+14	-3.5	-8.8	+64	+4.9	+0.1	+0.4	-0.4	+3.2	+8	+\$42	\$120	\$164	\$129	
62	J0908	12/09/2013	TE MANIA BERKLEY B1 (A)	+1.5	+2.6	-2.2	+2.2	+48	+89	+121	+132	+13	-3.4	-7.5	+67	+8.5	+0.2	0.0	+0.7	+2.9	+5	+\$44	\$122	\$164	\$132	
63	J1313	22/08/2013	TUWHARETOA REGENT D145 (A) (ET)	-1.8	-2.7	-2.4	+5.3	+48	+84	+118	+120	+15	+1.3	-4.2	+77	+5.1	-0.4	-1.5	-0.4	+2.4	-3	+\$11	\$97	\$128	\$104	
64	J0024	25/07/2013	TE MANIA GOVERNOR G576 (A)	+4.2	+4.2	-10.4	-1.9	+38	+75	+91	+58	+15	-1.5	-5.6	+49	+3.3	+0.4	+1.2	-0.9	+3.4	+6	+\$23	\$124	\$169	\$115	
65	J0740	18/08/2013	TE MANIA BERKLEY B1 (A)	+4.5	+3.8	-5.9	+3.4	+45	+80	+111	+104	+15	+3.0	-7.8	+85	+8.5	-0.2	-0.3	+1.0	+2.8	+3	+\$47	\$124	\$169	\$135	
66	J0310	07/08/2013	TE MANIA GASKIN G555 (A)	+0.5	+0.2	-2.2	+3.4	+43	+81	+105	+85	+20	+1.1	-3.3	+71	+8.1	-1.8	-2.0	-0.1	+2.4	+1	+\$09	\$103	\$118	\$105	
67	J0104	30/07/2013	G A R TWINHEART S 8418	+1.4	+0.2	-6.9	+5.4	+53	+93	+121	+111	+1.1	-0.1	-3.3	+71	+8.1	-1.8	-2.0	-0.1	+2.4	+1	+\$29	\$120	\$144	\$123	
68	J0696	17/08/2013	TE MANIA GOODCOGA G843 (A)	+1.5	+2.0	-4.9	+3.4	+44	+81	+107	+82	+21	+1.9	-4.6	+66	+4.6	-0.4	-0.5	+0.2	+2.6	+1	+\$20	\$112	\$131	\$115	
69	J1235	07/09/2013	TE MANIA FITZPATRICK G528 (A) (ET)	+3.0	+1.5	-5.0	+3.2	+49	+85	+108	+83	+25	+2.3	-3.9	+64	+4.8	-1.1	-1.3	+0.7	+2.9	-5	+\$29	\$121	\$143	\$122	
70	J0359	10/08/2013	TE MANIA GENEVA G67 (A)	+2.5	+1.7	-9.6	+3.2	+42	+80	+106	+83	+25	+2.0	-3.9	+50	+5.3	+0.1	+0.3	+0.5	+2.3	+31	+\$25	\$114	\$134	\$120	
71	J1008	26/08/2013	TE MANIA GENEVA G452 (A)	+3.3	+3.3	-6.2	+3.2	+43	+78	+101	+98	+11	+2.0	-6.1	+98	+6.7	-0.7	0.0	0.0	+3.2	+6	+\$13	\$117	\$150	\$120	
72	J0174	01/08/2013	AVRYALE BARTEL ET(A)(ET)	+4.4	+4.2	-5.1	+2.6	+44	+82	+102	+82	+16	+1.9	-6.4	+64	+8.5	+0.9	-0.2	+0.1	+2.8	-9	+\$33	\$122	\$147	\$125	
73	J0085	30/07/2013	G A R TWINHEART S 8418	+4.3	+3.5	-7.2	+2.8	+47	+91	+116	+92	+16	+1.9	-6.4	+69	+4.9	-1.1	-1.2	+0.7	+2.5	+6	+\$35	\$125	\$150	\$128	
74	J0190	02/08/2013	BOOROOMOOKA INSPIRED E124(A)	+0.6	+3.0	-5.5	+2.5	+42	+78	+98	+80	+17	+1.7	-5.5	+88	+2.0	-0.1	+0.3	-0.7	+2.5	+21	+\$36	\$114	\$154	\$123	
75	J0869	21/08/2013	TE MANIA FITZPATRICK F528 (A) (ET)	+2.2	+3.0	-0.4	+3.4	+40	+74	+95	+52	+21	+3.0	-5.2	+53	+2.3	-0.1	+0.3	-0.5	+2.9	+6	+\$15	\$108	\$123	\$110	
76	J0251	04/08/2013	TE MANIA GALAXY G49 (A)	+4.6	+1.5	-4.6	+2.2	+40	+71	+92	+70	+15	+1.7	-5.2	+53	+2.9	-0.1	+0.1	-0.9	+3.4	+4	+\$24	\$113	\$105	\$127	
77	J0593	16/08/2013	TE MANIA GARTH G67 (A)	+0.3	+1.1	-4.5	+3.4	+40	+72	+100	+81	+20	+2.4	-5.2	+51	+7.0	+0.1	+0.1	+0.2	+3.2	+28	+\$17	\$117	\$105	\$128	
78	J0502	14/08/2013	TE MANIA GALAXY G49 (A)	+1.0	+2.3	-6.0	+1.0	+38	+70	+93	+60	+19	+1.3	-3.7	+47	+4.7	-0.6	-1.0	+0.2	+2.2	+10	+\$15	\$108	\$128	\$109	
79	J0196	02/08/2013	TE MANIA BERKLEY B1 (A)	+4.3	+5.0	-7.3	+3.5	+47	+81	+111	+119	+10	+3.4	-9.3	+88	+1.0	+0.3	+1.1	-0.9	+2.9	-9	+\$26	\$114	\$154	\$123	
80	J1076	29/08/2013	VERMONT DRAMBUE D057(A)(ET)	+2.8	+2.4	-3.7	+3.1	+42	+74	+97	+66	+16	+2.4	-5.0	+52	+2.0	+1.0	+2.0	+0.2	+2.2	-7	+\$22	\$114	\$124	\$120	
81	J0303	07/08/2013	TC ABEDDEEN 799	+3.7	+3.7	-4.8	+1.5	+41	+74	+97	+72	+23	+1.9	-2.6	+41	+10.0	+0.2	0.0	+1.8	+1.5	-7	+\$15	\$114	\$112	\$117	
82	J0576	15/08/2013	AVRYALE BARTEL ET(A)(ET)	+5.3	+4.3	-6.6	+2.9	+47	+86	+108	+100	+13	+1.1	-5.8	+88	+9.3	-0.2	-0.6	+0.4	+3.1	+7	+\$32	\$122	\$143	\$125	
83	J1100	31/08/2013	TE MANIA EMPEROR E343 (A)	+3.3	+4.6	-5.6	+3.6	+45	+84	+109	+97	+11	+2.4	-6.2	+64	+7.0	+0.2	+0.8	+0.2	+2.2	+13	+\$32	\$121	\$143	\$127	
84	J1146	02/09/2013	TE MANIA FITZPATRICK F528 (A) (ET)	-0.8	-0.2	-2.1	+6.2	+48	+85	+113	+87	+19	+3.5	-4.9	+88	+6.0	0.0	-0.7	-1.2	+3.4	-7	+\$18	\$105	\$133	\$110	
85	J0632	16/08/2013	TE MANIA FLAME F565 (A)	+3.9	+1.4	-4.4	+3.5	+42	+87	+118	+88	+13	+3.5	-5.7	+60	+6.3	-0.5	-0.7	+0.8	+2.4	-9	+\$09	\$96	\$125	\$101	
86	J0549	15/08/2013	TUWHARETOA REGENT D145 (A) (ET)	-1.7	-0.6	-5.4	+4.1	+42	+73	+96	+84	+13	+1.5	-5.7	+60	+3.3	+1.6	+2.5	-2.2	+4.0	-7	+\$09	\$96	\$125	\$101	
87	J0947	23/08/2013	TE MANIA GENEVA G452 (A)	0.0	+0.8	-3.8	+5.6	+46	+77	+100	+95	+7	+1.1	-6.9	+57	+6.8	+0.1	+0.4	-0.4	+3.1	+8	+\$12	\$110	\$140	\$114	
88	J0979	25/08/2013	TUWHARETOA REGENT D145 (A) (ET)	-5.3	-4.9	-2.8	+5.7	+46	+89	+115	+100	+16	+2.2	-5.0	+72	+5.4	+0.7	0.0	-0.9	+3.6	+2	+\$13	\$99	\$134	\$103	
89	J1268	09/09/2013	TE MANIA GEELONG G416 (A)	-2.0	-0.4	-4.1	+6.1	+48	+91	+117	+108	+18	+3.1	-4.5	+45	+6.3	-0.2	+0.8	+1.0	+1.5	-1	+\$21	\$113	\$126	\$117	
90	J1169	09/09/2013	TE MANIA FLAME F565 (A)	0.0	+1.0	-6.2	+2.4	+43	+81	+106	+91	+18	+3.1	-4.5	+45	+6.5	+3.7	+1.0	-1.1	+2.7	+5	+\$11	\$99	\$125	\$105	
91	J0689	17/08/2013	CARBAR DOCKLANDS D062(A)	+4.2	+2.8	-7.2	+3.4	+42	+79	+109	+88	+16	+1.6	-3.5	+58	+7.4	+0.9	+0.5	+0.3	+1.7	-13	+\$18	\$109	\$120	\$118	
92	J1370	17/09/2013	TUWHARETOA REGENT D145 (A) (ET)	-0.7	-2.7	-3.8	+4.2	+42	+78	+105	+94	+20	+0.4	-4.5	+68	+5.8	+2.2	+0.2	+0.3	-1.0	+3.3	-1	+\$10	\$98	\$125	\$103
93	J1297	11/09/2013	TE MANIA FLAME F565 (A)	+1.5	+1.8	-6.6	+4.6	+41	+78	+104	+88	+18	+2.8	-2.7	+50	+4.7	+0.2	+0.5	+1.0	+2.6	+9	+\$23	\$111	\$136	\$116	
94	J1126	01/09/2013	LAWSON'S INVINCIBLE C402(A)	+1.5	-0.8	-4.4	+3.4	+42	+74	+102	+87	+12	+1.5	-2.7	+44	+6.9	-0.1	+0.2	0.0	+3.1	+25	+\$16	\$105	\$128	\$111	
95	J0607	16/08/2013	TUWHARETOA REGENT D145 (A) (ET)	-2.8	-4.7	-4.7	+5.9	+46	+84	+114	+112	+15	+1.0	-4.4	+72	+7.5	+0.5	-0.9	-0.4	+1.2	+8	+\$11	\$99	\$125	\$105	
96	J0497	14/08/2013	TE MANIA BERKLEY B1 (A)	+4.9	+4.6	-6.2	+2.0	+38	+73	+91	+98	+13	+2.3	-9.2	+51	+3.2	+0.9	+1.7	-1.1	+3.2	-9	+\$28	\$112	\$144	\$114	
97	J1175	03/09/2013	TE MANIA FLAME F565 (A)	+0.5	+1.4	-5.5	+4.6	+39	+86	+99	+82	+19	+3.2	-6.1	+46	+2.2	+0.2	+0.7	-1.0	+2.6	+25	+\$15	\$106	\$127	\$118	
98	J1356	16/09/2013	TUWHARETOA REGENT D145 (A) (ET)	-2.5	-2.8	-4.8	+5.0	+47	+88	+114	+103	+18	+1.9	-4.2	+68	+6.3	+1.2	+1.0	-1.2	+3.9	+7	+\$23	\$107	\$145	\$112	
99	J0754	18/08/2013	CIRCLE A INCENTIVE	+1.8	+1.2	-4.4	+4.4	+43	+78	+96	+82	+15	+1.3	-5.4	+45	+6.5	-0.7	-0.4	+1.1	+2.0	+2	+\$17	\$115	\$123	\$115	
100	J1379	19/09/2013	TUWHARETOA REGENT D145 (A) (ET)	+1.1	-0.2	-4.2	+2.5	+42	+75	+100	+88	+18	+1.6	+4.9	+71	+4.9	+0.4	-0.4	-1.1	+3.1	+2	+\$08	\$99	\$119	\$102	
101	J0494	14/08/2013	TE MANIA GASKIN G555 (A)	0.0	-0.2	-5.9	+4.8	+44	+79	+101	+92	+19	+1.4	-5.2	+58	+5.8	+0.1	+0.5	-0.6	+3.1	+13	+\$13	\$105	\$126	\$106	
102	J0972	25/08/2013	THOMAS GRADE UP 8849	+3.6	+4.0	-3.7	+3.1	+39	+72	+96	+77	+14	+2.4	-6.7	+53	+5.1	+1.2	+1.7	-1.0	+3.3	+1	+\$27	\$111	\$143	\$118	
103	J0865	21/08/2013	AVRYALE BARTEL ET(A)(ET)	+3.5	+3.8	-1.6	+2.1	+41	+75	+99	+82	+16	+2.1	-5.6	+53	+8.0	-0.3	-1.8	+0.8	+2.6	-3	+\$28	\$116	\$139	\$118	
104	J1312	12/09/2013	VERMONT DRAMBUE D057(A)(ET)	-0.2	0.0	-1.8	+4.4	+45	+81	+97	+75	+13	+3.5	-6.6	+61	+7.2	+0.4	+1.3	+0.5	+2.0	-3	+\$19	\$115	\$122	\$115	
105	J0575	15/08/2013	TUWHARETOA REGENT D145 (A) (ET)	+1.0	-1.5	-5.2	+2.7	+42	+79	+104	+90	+16	+2.5	-5.0	+67	+8.0	+1.2	+0.6	-0.4	+3.1	+8	+\$22	\$109	\$136	\$115	
106	J0928	22/08/2013	TE MANIA GARTH G67 (A)	-1.5	+1.6	-2.5	+3.4	+42	+76	+105	+75	+26	+1.9	-4.3	+53	+1.7	0.0	+0.9	-0.9	+2.7	+31	+\$07	\$99	\$113	\$104	
107	J0812	20/08/2013	TUWHARETOA REGENT D145 (A) (ET)	-0.9	-3.7	-3.8	+3.3	+38	+78	+98	+85	+17	+2.5	-5.1	+67	+6.8	+1.3	+1.0	-1.3	+4.1	+1	+\$14	\$100	\$135	\$104	
108	J0748	18/08/2013	TE MANIA GEELONG G416 (A)	+1.9	+1.0	-5.1	+5.1	+46	+80	+104	+99	+12	+2.4	-7.1	+56	+4.6	+0.1	+0.9	-1.1	+2.8	+6	+\$28	\$113	\$141	\$117	
109	J0846	20/08/2013	TE MANIA GASKIN G555 (A)	-2.9	-2.3	-7.2	+2.8	+47	+79	+108	+95	+14	+0.7	-3.8	+65	+4.7	0.0	+0.9	-0.8	+3.7	+7	+\$09	\$97	\$128	\$100	
110	J0452	13/09/2013	TE MANIA BERKLEY B1 (A)	+3.3	+3.7	-2.8	+3.1	+42	+77	+104	+119	+12	+1.5	-7.5	+80	+4.7	0.0	+0.9	-0.7	+2.8	+1	+\$25	\$108	\$142	\$115	
111	J1095	31/08/2013	TE MANIA BERKLEY B1 (A)	+4.6	+4.1	-6.4	+3.1	+44	+79	+106	+111	+13	+2.6	-7.8	+80	+3.7	+0.1	+1.2	-0.7	+3.0	-8	+\$32	\$114	\$150	\$121	
112	J0416	12/08/2013	TUWHARETOA REGENT D145 (A) (ET)	+0.5	-0.8	-6.7	+4.5	+45	+78	+98	+102	+16	+1.6	-5.2	+70	+5.2	+1.0	+1.0	-1.1	+3.1	+1	+\$17	\$101	\$130	\$110	
113	J0896	21/08/2013	CARBAR DOCKLANDS D062(A)	+5.0	+3.5	-7.3	+2.9	+45	+79	+108	+101	+17	+2.2	-4.6	+50	+9.1										

2015 BULL SALE SUMMARY

February 2015 Angus Australia BREEDPLAN

Lot	Tag	DOB	Site	Calving Ease			Growth & Maternal			Fertility			CWT			Carcass			DOC	\$INDEX					
				Dtr	Dts	GL	BWt	200	400	600	MWt	Milk	SS	DC	650d	EMA	Rib	Rump		REB%	IMF%	AB	D	HG	G
119	J0038	27/07/2013	TE MANIA GALAXY G49 (AI)	+5.3	+2.7	-8.7	+1.8	+41	+76	+98	+55	+21	+2.5	-4.6	+49	+6.0	0.0	+0.4	+0.2	+3.6	+12	\$132	\$120	\$148	\$123
120	J0640	16/08/2013	VERMONT DRAMBUE D057(AI)ET	+2.9	+2.1	-6.9	+3.1	+40	+76	+95	+71	+14	+1.4	-5.0	+50	+5.5	+0.8	+1.1	+0.2	+2.0	+4	\$115	\$112	\$118	\$113
121	J0847	20/08/2013	WERNER WESTWARD 357	+0.8	+3.4	-2.6	+4.1	+46	+80	+106	+81	+19	+0.7	-5.3	+82	+1.2	+0.1	-0.6	+2.8	-22	\$116	\$107	\$127	\$111	
122	J0422	12/08/2013	TE MANIA GASCONNE G333 (AI)	+4.9	+2.9	-9.0	+1.2	+37	+74	+97	+78	+18	+1.8	+2.2	+50	+1.0	+0.9	+1.0	+3.0	+26	\$124	\$116	\$137	\$118	
123	J1071	29/08/2013	TUWHARETOA REGENT D145 (AI) (ET)	-0.7	-1.5	-3.1	+4.7	+48	+89	+117	+118	+14	+1.8	-6.6	+76	+1.7	+0.3	0.0	-1.3	+3.7	+2	\$127	\$108	\$152	\$115
124	J0313	07/08/2013	TE MANIA FITZPATRICK F528 (AI) (ET)	+2.4	+0.8	-1.9	+3.1	+45	+80	+105	+56	+23	+1.2	-4.7	+57	+4.8	-0.2	-0.7	+0.1	+2.4	-3	\$119	\$112	\$124	\$116
125	J0315	07/08/2013	TUWHARETOA REGENT D145 (AI) (ET)	-7.4	-7.2	-1.5	+6.0	+43	+81	+107	+101	+16	+1.0	-5.6	+64	+6.7	+0.1	-0.5	-0.2	+3.3	+16	\$105	\$92	\$123	\$95
126	J0345	09/08/2013	TE MANIA FITZPATRICK F528 (AI) (ET)	+2.8	+1.6	-0.7	+3.2	+47	+86	+119	+83	+20	+2.2	+2.6	+59	+5.2	-1.0	-0.5	+0.4	+2.8	+4	\$132	\$110	\$148	\$123
127	J0267	05/08/2013	TE MANIA GOODOOGA G843 (AI)	-1.9	-1.9	-3.5	+5.0	+48	+87	+115	+99	+11	+2.2	-8.0	+35	+4.5	+0.4	-0.3	+0.4	+2.8	+4	\$124	\$116	\$139	\$117
128	J0069	28/07/2013	TE MANIA BERKLEY B1 (AI)	+2.2	+2.5	-8.4	+5.0	+49	+86	+119	+133	+10	+1.6	-7.9	+73	+5.7	0.0	-0.3	-0.2	+3.1	+4	\$138	\$118	\$163	\$124
129	J0787	19/08/2013	CARABAR DOCKLANDS D62(AI)	+3.5	+2.9	-5.7	+4.8	+47	+84	+120	+118	+14	+2.8	-5.3	+64	+5.2	+0.7	-1.0	-0.4	+2.2	-14	\$128	\$109	\$139	\$123
130	J1279	10/09/2013	TE MANIA FITZPATRICK F528 (AI) (ET)	+3.1	+2.1	-1.6	+2.9	+43	+76	+103	+76	+18	+1.8	-4.6	+53	+5.2	-0.9	-1.5	+0.3	+3.0	-6	\$122	\$111	\$136	\$115
131	J1189	04/09/2013	TE MANIA FLAME F565 (AI)	+0.5	+0.5	-1.6	+5.0	+46	+87	+112	+97	+18	+3.2	-5.1	+56	+1.0	-0.1	+0.1	-0.7	+3.0	+22	\$120	\$110	\$138	\$112
132	J0335	08/08/2013	TE MANIA FITZPATRICK F528 (AI) (ET)	+0.1	-0.9	-1.6	+5.0	+45	+80	+104	+70	+20	+1.9	-3.0	+60	+5.6	-0.4	+0.4	+0.3	+2.5	0	\$112	\$107	\$117	\$110
133	J1023	27/08/2013	TE MANIA GENERAL G429 (AI)	-7.2	-4.1	+0.3	+5.8	+46	+83	+107	+92	+14	+2.9	-6.4	+65	+8.0	+0.3	+0.2	-0.1	+2.9	+1	\$110	\$98	\$114	\$102
134	J0135	31/07/2013	CARABAR DOCKLANDS D62(AI)	+5.3	+5.7	-1.8	+2.5	+39	+71	+99	+75	+18	+2.4	-8.8	+82	+3.4	-0.2	0.0	-0.1	+2.9	-10	\$135	\$118	\$156	\$122
135	J0879	21/08/2013	VERMONT DRAMBUE D057(AI)ET	+0.3	+1.3	-1.8	+3.9	+41	+71	+99	+75	+18	+2.4	-4.6	+57	+8.7	+0.7	+1.7	+0.5	+1.7	+12	\$114	\$104	\$114	\$114
136	J0900	21/08/2013	TE MANIA FITZPATRICK F528 (AI) (ET)	+2.3	+0.4	-0.8	+4.0	+42	+79	+102	+69	+21	+3.3	-5.0	+57	+2.0	-0.7	-0.9	+0.1	+2.7	+1	\$116	\$110	\$127	\$110
137	J0202	02/08/2013	TE MANIA GOVERNOR G576 (AI)	+3.3	+3.7	-6.1	+2.6	+40	+79	+99	+79	+15	+1.9	-6.3	+56	+5.4	-0.5	0.0	0.0	+3.0	+13	\$130	\$119	\$146	\$121
138	J0106	30/07/2013	TE MANIA BERKLEY B1 (AI)	+4.9	+4.9	-7.0	+2.9	+41	+77	+105	+103	+17	+1.5	-8.0	+53	+6.2	+0.1	+0.5	-0.3	+3.0	+6	\$137	\$116	\$157	\$125
139	J0113	30/07/2013	CARABAR DOCKLANDS D62(AI)	+3.0	+1.8	-8.2	+5.6	+47	+84	+119	+96	+16	+2.4	-4.7	+56	+5.4	+0.1	+0.2	+0.6	+1.8	-12	\$129	\$119	\$140	\$123
140	J0148	01/08/2013	TE MANIA GASCONNE G333 (AI)	+3.2	+1.1	-6.1	+2.5	+36	+68	+89	+76	+17	+1.0	-4.6	+40	+8.5	+0.5	+0.4	+0.1	+3.5	+44	\$121	\$110	\$138	\$112
141	J0168	01/08/2013	TE MANIA GOODOOGA G843 (AI)	+2.7	+2.8	-6.8	+2.5	+42	+80	+104	+80	+19	+3.8	-6.3	+43	+2.8	+0.8	+1.9	-1.5	+3.4	+3	\$121	\$109	\$137	\$112
142	J0217	03/08/2013	TUWHARETOA REGENT D145 (AI) (ET)	-1.7	-3.6	-4.1	+4.0	+40	+74	+99	+82	+20	+1.7	-4.9	+88	+8.2	+0.2	0.0	-0.3	+3.5	+9	\$114	\$101	\$130	\$105
143	J0749	18/08/2013	TUWHARETOA REGENT D145 (AI) (ET)	-1.2	-2.7	-2.8	+3.5	+43	+75	+99	+89	+15	+0.9	-4.7	+70	+6.4	+0.2	-0.5	-0.5	+3.2	+9	\$108	\$99	\$121	\$101
144	J0056	28/07/2013	ARYVALE BARTLE ET(AI)ET	+4.9	+4.1	-6.3	+1.9	+44	+82	+103	+84	+16	+2.0	-5.9	+63	+7.3	+1.5	+0.6	-0.2	+2.7	-12	\$129	\$119	\$140	\$123
145	J1051	28/08/2013	CARABAR DOCKLANDS D62(AI)	+2.6	+3.0	-3.7	+3.9	+44	+84	+119	+97	+19	+3.2	-5.5	+63	+5.7	+0.9	+0.5	+0.3	+3.1	-9	\$128	\$111	\$129	\$124
146	J0126	31/07/2013	TE MANIA FITZPATRICK F528 (AI) (ET)	+3.5	+0.9	-3.5	+2.8	+47	+86	+109	+69	+19	+2.7	-3.6	+62	+6.3	-0.9	-1.0	+0.6	+3.1	-2	\$130	\$122	\$144	\$124
147	J0095	30/07/2013	TE MANIA BERKLEY B1 (AI)	+3.8	+4.9	-7.6	+3.4	+50	+85	+112	+114	+15	+1.5	-7.4	+66	+6.2	+0.1	+0.1	+0.2	+2.4	-1	\$135	\$120	\$148	\$126
148	J0547	15/08/2013	TE MANIA FITZPATRICK F528 (AI) (ET)	+3.0	+1.3	-4.1	+3.3	+43	+76	+102	+69	+22	+2.1	-2.8	+59	+7.3	0.0	+0.2	+0.8	+2.4	-4	\$117	\$111	\$122	\$116
149	J0012	23/07/2013	TE MANIA GENERAL G429 (AI)	+1.9	+0.3	-10.7	+2.9	+41	+75	+100	+90	+12	+1.3	-5.3	+63	+8.6	+0.5	-0.8	+0.5	+2.6	-1	\$122	\$111	\$135	\$115
150	J1153	02/09/2013	TE MANIA GENERAL G429 (AI)	-2.2	+0.1	-4.2	+3.2	+39	+71	+94	+74	+19	+3.8	-4.7	+48	+8.4	+1.3	+0.7	0.0	+3.2	-10	\$122	\$113	\$122	\$122
151	J0072	29/07/2013	CARABAR DOCKLANDS D62(AI)	+4.3	+2.0	-8.0	+3.2	+44	+80	+108	+84	+15	+1.4	-4.0	+64	+9.2	+1.0	+0.7	+0.6	+1.6	+3	\$113	\$102	\$123	\$107
152	J0122	31/07/2013	TE MANIA GENERAL G429 (AI)	-4.4	-1.0	-3.1	+5.4	+48	+86	+118	+109	+15	+2.2	-5.6	+64	+5.3	-0.2	-0.9	+0.1	+2.2	+40	\$113	\$102	\$133	\$107
153	J0281	06/08/2013	TE MANIA GOVERNOR G576 (AI)	-2.2	-1.9	-4.5	+4.6	+43	+81	+109	+101	+15	+1.1	-4.8	+66	+5.7	-0.6	-0.9	-0.1	+2.1	+14	\$115	\$102	\$133	\$107
154	J0582	15/08/2013	TUWHARETOA REGENT D145 (AI) (ET)	-1.7	-2.7	-3.5	+5.0	+40	+74	+103	+100	+18	+0.9	-5.2	+67	+6.9	+0.2	-0.9	0.0	+2.7	+9	\$108	\$96	\$122	\$101
155	J0241	04/08/2013	ARYVALE BARTLE ET(AI)ET	+4.0	+2.8	-3.8	+2.0	+42	+75	+96	+70	+18	+1.6	-5.7	+56	+6.8	+0.5	-0.9	+0.3	+2.2	-15	\$116	\$111	\$122	\$113

Lot	Tag	DOB	Site	Calving Ease			Growth & Maternal			Fertility			CWT			Carcass			DOC	\$INDEX					
				Dtr	Dts	GL	BWt	200	400	600	MWt	Milk	SS	DC	650d	EMA	Rib	Rump		REB%	IMF%	AB	D	HG	G
BREED AVERAGE EBVS FOR 2013 BORN CALVES				-0.2	-0.1	-3.3	+4.4	+40	+74	+96	+86	+14	+1.6	-3.4	+5.3	+4.3	-0.1	-0.2	+0.4	+1.4	+3	\$100	\$99	\$100	\$100
TE MANIA BULL SALE AVERAGE				+1.0	+0.7	-4.7	+4.0	+45	+82	+108	+93	+17	+2.1	-5.3	+6.1	+5.4	0.0	+0.1	-0.2	+2.8	+4	\$122	\$110	\$135	\$115

Animals with Indexes highlighted with shading are in the top 10% of the Angus breed.



Lot 1 **TE MANIA JOCKSTRAP J1200** AB1
 Born: 05/09/2013 Society Id: VTMJ1200 AMFU/NHFU/CAFU/DDFU Structure date scored 09/12/2014

Growth Marbling Angus Breeding Heavy Grass Heavy Grain

Sire: **TE MANIA FITZPATRICK F528 (AI) (ET)** Dam: **TE MANIA JAPARA D239 (AI)**
 LAWSONS DINKY-DI Z191 BON VIEW DESIGN 1407 BONGONGO BULLETPROOF Z3 BON VIEW DESIGN 1407
 G A R PRECISION 1900 TE MANIA LOWAN Y211 (ACR) (AI) TE MANIA JAPARA A832 (AI) (ET) BONGONGO NGX09
 TE MANIA MITTAGONG B112 (AI) TE MANIA ULONG Z773 (AI) TE MANIA MITTAGONG Z447 (AI) TE MANIA XPO X84 (AI) (ET)
 TE MANIA MITTAGONG Z447 (AI) TE MANIA JAPARA V142 (APR) (AI) (ET)

INDEX			
AB	D	HG	G
\$116	\$106	\$128	\$110

February 2015 Angus Australia BREEDPLAN																		
EBV	Calving Ease				Growth & Maternal				Fertility		CWT		Carcase					
	Dir	Dtrs	GL	B Wt	200	400	600	M Wt	Milk	SS	DC	650d	EMA	Rib	Rump	RBY%	IMF%	DOC
+1.8	-1.1	-0.9	+4.7	+44	+77	+105	+74	+21	+1.7	-4.1	+55	+4.2	-0.9	-0.5	0.0	+2.9	-8	
Acc	53%	46%	67%	75%	70%	71%	69%	65%	56%	74%	44%	60%	62%	62%	63%	58%	58%	57%

Traits Observed: BWT 200WT 400WT(x2) SS FAT EMA IMF DOC.

Trial Structural EBVs				
FC	FA	RA	RH	RS
+0.9	+15.0	+13.4	+0.5	+0.2
56%	55%	50%	41%	46%

This son of Te Mania Fitzpatrick VTMF528, has so much volume and presence.

Lot 2 **TE MANIA JANVEV J498 (AI) (ET)** AB1
 Born: 14/08/2013 Society Id: VTMJ498 AMFU/NHFU/CAFU/DDFU Structure date scored 09/12/2014

Growth Marbling Angus Breeding Heavy Grain

Sire: **TUWHARETOA REGENT D145 (AI) (ET)** Dam: **TE MANIA DANDLOO E95 (AI)**
 TE MANIA AMBASSADOR A134 (AI) RENNYLEA XPONENTIAL X555 (AI) (ET) TE MANIA BRADMAN B49 (AI) (ET) GARDENS HIGHMARK
 TE MANIA LOWAN Y211 (ACR) (AI) TE MANIA JEDDA W85 (AI) (ET)
 LAWSONS HENRY VIII Y5 (AI) YTHANBRAE HENRY VII US (AI) (ET) TE MANIA DANDLOO C91 (AI) ARDCAIRNIE MIDLAND Z57 (AI)
 YTHANBRAE DIRECTION T270 (AI) TE MANIA DANDLOO A437 (ACR) (AI)

INDEX			
AB	D	HG	G
\$113	\$104	\$128	\$106

February 2015 Angus Australia BREEDPLAN																		
EBV	Calving Ease				Growth & Maternal				Fertility		CWT		Carcase					
	Dir	Dtrs	GL	B Wt	200	400	600	M Wt	Milk	SS	DC	650d	EMA	Rib	Rump	RBY%	IMF%	DOC
-0.9	-1.4	-5.5	+3.1	+45	+85	+108	+87	+21	+0.6	-4.3	+76	+4.7	0.0	0.0	-1.2	+3.5	+14	
Acc	59%	52%	67%	75%	71%	72%	70%	67%	60%	74%	46%	65%	64%	65%	66%	62%	61%	63%

Traits Observed: BWT 200WT 400WT(x2) SS FAT EMA IMF DOC.

Trial Structural EBVs				
FC	FA	RA	RH	RS
-4.5	-0.7	+2.4	+0.6	-0.1
57%	56%	51%	41%	46%

Frame and capacity displayed by this very good, upstanding son of Tuwharetoa Regent. We have 18 progeny recorded from his dam, who is also the dam of Te Mania Governor VTMG576, a noted high calving ease sire. Flush brother to lots 4 and 36.

Lot 3 **TE MANIA JANSMA J487 (AI) (ET)** AB1
 Born: 14/08/2013 Society Id: VTMJ487 AMFU/NHFU/CAFU/DDFU Structure date scored 09/12/2014

Calving Ease Growth Fertility Marbling Angus Breeding Heavy Grass Heavy Grain

Sire: **TE MANIA BERKLEY B1 (AI)** Dam: **TE MANIA BARUNAH A96 (AI) (ET)**
 TE MANIA YORKSHIRE Y437 (AI) S A F FOCUS OF ER TE MANIA ULONG U41 (AI) (ET) TE MANIA KNIGHT K206 (AI) (ET)
 TE MANIA LOWAN U275 (AI) (ET) TE MANIA JEDDA W85 (AI) (ET)
 TE MANIA LOWAN Z53 (AI) (ET) KENNY'S CREEK SANDY S15 (AI) TE MANIA BARUNAH X101 (AI) (ET) C A FUTURE DIRECTION 5321
 TE MANIA LOWAN V129 (AI) (ET) TE MANIA BARUNAH R312 (AI) (ET)

INDEX			
AB	D	HG	G
\$136	\$119	\$152	\$127

February 2015 Angus Australia BREEDPLAN																		
EBV	Calving Ease				Growth & Maternal				Fertility		CWT		Carcase					
	Dir	Dtrs	GL	B Wt	200	400	600	M Wt	Milk	SS	DC	650d	EMA	Rib	Rump	RBY%	IMF%	DOC
+4.9	+4.3	-6.6	+2.4	+46	+83	+111	+112	+14	+2.6	-7.1	+54	+5.5	-0.2	+0.3	+0.2	+2.6	+2	
Acc	63%	58%	67%	77%	74%	74%	73%	71%	66%	77%	57%	68%	68%	69%	69%	66%	66%	67%

Traits Observed: BWT 200WT 400WT(x2) SS FAT EMA IMF DOC.

Trial Structural EBVs				
FC	FA	RA	RH	RS
-13.2	-10.7	-9.7	+1.1	+0.4
65%	65%	61%	51%	55%

This stylish, heavily built son of the renowned Te Mania Berkley VTMB1, is so powerful, with volume, capacity and exceptional figures. We have 83 progeny recorded from the dam of this bull. Flush brother to lots 39, 111 and 115.

Lot 4 **TE MANIA JAYTON J731 (AI) (ET)** AB1
 Born: 18/08/2013 Society Id: VTMJ731 AMFU/NHFU/CAFU/DDFU Structure date scored 09/12/2014

Growth Marbling Angus Breeding Heavy Grass Heavy Grain

Sire: **TUWHARETOA REGENT D145 (AI) (ET)** Dam: **TE MANIA DANDLOO E95 (AI)**
 TE MANIA AMBASSADOR A134 (AI) RENNYLEA XPONENTIAL X555 (AI) (ET) TE MANIA BRADMAN B49 (AI) (ET) GARDENS HIGHMARK
 TE MANIA LOWAN Y211 (ACR) (AI) TE MANIA JEDDA W85 (AI) (ET)
 LAWSONS HENRY VIII Y5 (AI) YTHANBRAE HENRY VII US (AI) (ET) TE MANIA DANDLOO C91 (AI) ARDCAIRNIE MIDLAND Z57 (AI)
 YTHANBRAE DIRECTION T270 (AI) TE MANIA DANDLOO A437 (ACR) (AI)

INDEX			
AB	D	HG	G
\$121	\$111	\$138	\$114

February 2015 Angus Australia BREEDPLAN																		
EBV	Calving Ease				Growth & Maternal				Fertility		CWT		Carcase					
	Dir	Dtrs	GL	B Wt	200	400	600	M Wt	Milk	SS	DC	650d	EMA	Rib	Rump	RBY%	IMF%	DOC
-1.1	-1.5	-5.3	+3.2	+47	+90	+115	+92	+22	+1.6	-4.1	+80	+6.0	-0.4	-0.7	-0.5	+3.4	+5	
Acc	59%	52%	67%	75%	71%	72%	70%	67%	60%	74%	46%	65%	64%	65%	66%	62%	61%	63%

Traits Observed: BWT 200WT 400WT(x2) SS FAT EMA IMF DOC.

Trial Structural EBVs				
FC	FA	RA	RH	RS
-4.5	-0.7	+2.4	+0.6	-0.1
57%	56%	51%	41%	46%

Frame, length and dimension with good figures across the board. Sired by Tuwharetoa Regent, we have 18 progeny recorded from the dam of this bull. She is also the dam of Te Mania Governor VTMG576, a noted high calving ease sire. Flush brother to lots 2 and 36.

BREED AVERAGE EBVS FOR 2013 BORN CALVES																					
CALVING EASE				GROWTH & MATERNAL				FERTILITY		CWT	CARCASS				INDEX\$						
DIR	DTRS	GL	BWT	200	400	600	MWT	MILK	SS	DC	450d	EMA	RIB	RUMP	RBY%	IMF%	Doc	AB	D	HG	G
-0.2	-0.1	-3.3	+4.4	+40	+74	+96	+86	+14	+1.6	-3.4	+53	+4.3	-0.1	-0.2	+0.4	+1.4	+3	\$100	\$99	\$100	\$100
Animals with Indexes highlighted with shading are in the top 10% of the Angus breed.																					

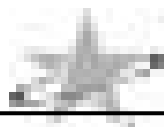

Lot 5 **TE MANIA JASHAWN J618 (AI) (ET)** AB1
 Born: 16/08/2013 Society Id: VTMJ618 AMFU/NHFU/CAFU/DDFU Structure date scored 09/12/2014

Growth Marbling Angus Breeding Heavy Grass Heavy Grain

Sire: **TE MANIA BERKLEY B1 (AI)** (TE MANIA YORKSHIRE Y437 (AI), S A F FOCUS OF ER, TE MANIA LOWAN U275 (AI) (ET))
 Dam: **TE MANIA BARUNAH E493 (AI) (ET)** (TE MANIA MODEST Z565 (AI), ARDROSSAN MODEST W37 (AI), TE MANIA DANLOO X297 (AI), TE MANIA BARUNAH Z269 (AI) (ET), TE MANIA UNLIMITED U3271 (AI) (ET), TE MANIA BARUNAH R312 (AI) (ET))

INDEX			
AB	D	HG	G
\$137	\$119	\$156	\$127

February 2015 Angus Australia BREEDPLAN																		
EBV	Calving Ease				Growth & Maternal				Fertility		CWT	Carcase						
	Dir	Dtrs	GL	B Wt	200	400	600	M Wt	Milk	SS	DC	650d	EMA	Rib	Rump	RBV%	IMF%	DOC
Acc	+2.1	+0.7	-5.0	+4.9	+50	+88	+115	+109	+12	+1.7	-5.9	+65	+8.0	+0.1	+1.1	-0.6	+3.3	-3
	59%	54%	64%	76%	72%	73%	70%	67%	62%	75%	53%	65%	66%	66%	67%	64%	63%	63%

Trial Structural EBVs				
FC	FA	RA	RH	RS
-6.7	-0.8	-2.7	+0.4	0.0
55%	54%	50%	45%	47%

This stylish and powerful Te Mania Berkley VTMB1 son is long, soft and quiet. He has a fantastic set of figures across the board. An ET conceived son, we have 25 progeny recorded from his dam.

Lot 6 **TE MANIA JEBUS J765 (AI)** AB1
 Born: 19/08/2013 Society Id: VTMJ765 AMFU/NHFU/CAFU/DDC Structure date scored 09/12/2014

Growth Fertility Marbling Angus Breeding Heavy Grass Heavy Grain

Sire: **TUWHARETOA REGENT D145 (AI) (ET)** (TE MANIA AMBASSADOR A134 (AI), RENNYLEA XPONENTIAL X555 (AI) (ET), TE MANIA LOWAN Y211 (ACR) (AI), LAWSONS HENRY VIII Y5 (AI), YTHANBRAE HENRY VIII US (AI) (ET), YTHANBRAE DIRECTION T270 (AI))
 Dam: **TE MANIA MITTAGONG B284 (AI)** (TE MANIA YESHIVA Y490 (AI), TE MANIA VERY V223 (AI), TE MANIA LOWAN W107 (AI), TE MANIA MITTAGONG Y1025 (AI) (ET), KENNY'S CREEK SANDY S15 (AI), TE MANIA MITTAGONG V44 (AI) (ET))

INDEX			
AB	D	HG	G
\$121	\$99	\$143	\$110

February 2015 Angus Australia BREEDPLAN																		
EBV	Calving Ease				Growth & Maternal				Fertility		CWT	Carcase						
	Dir	Dtrs	GL	B Wt	200	400	600	M Wt	Milk	SS	DC	650d	EMA	Rib	Rump	RBV%	IMF%	DOC
Acc	-8.1	-5.9	-3.5	+7.8	+55	+98	+135	+124	+18	+3.9	-6.7	+84	+3.5	+0.4	0.0	-0.6	+3.2	+17
	59%	53%	86%	76%	71%	72%	71%	68%	62%	75%	47%	65%	64%	65%	66%	62%	61%	58%

Trial Structural EBVs				
FC	FA	RA	RH	RS
-13.6	-10.4	-6.4	+0.3	+0.5
59%	60%	55%	46%	49%

VTMJ765 is a powerful Regent son with thickness and capacity. He has large scrotal size and lots of growth. We have sold sons from the dam of this bull to a high of \$23,000.

Lot 7 **TE MANIA JUROR J1451 (AI) (ET)** AB1
 Born: 30/09/2013 Society Id: VTMJ1451 AMFU/NHFU/CAFU/DDFU Structure date scored 09/12/2014

Growth Fertility Marbling Angus Breeding Heavy Grass Heavy Grain

Sire: **TUWHARETOA REGENT D145 (AI) (ET)** (TE MANIA AMBASSADOR A134 (AI), RENNYLEA XPONENTIAL X555 (AI) (ET), TE MANIA LOWAN Y211 (ACR) (AI), LAWSONS HENRY VIII Y5 (AI), YTHANBRAE HENRY VIII US (AI) (ET), YTHANBRAE DIRECTION T270 (AI))
 Dam: **TE MANIA LOWAN D264 (AI)** (TE MANIA BERKLEY B1 (AI), TE MANIA YORKSHIRE Y437 (AI), TE MANIA LOWAN Z53 (AI) (ET), TE MANIA LOWAN Z477 (AI) (ET), BIR NEW DESIGN 036, TE MANIA LOWAN V108 (AI) (ET))

INDEX			
AB	D	HG	G
\$131	\$111	\$155	\$117

February 2015 Angus Australia BREEDPLAN																		
EBV	Calving Ease				Growth & Maternal				Fertility		CWT	Carcase						
	Dir	Dtrs	GL	B Wt	200	400	600	M Wt	Milk	SS	DC	650d	EMA	Rib	Rump	RBV%	IMF%	DOC
Acc	-2.1	-2.3	-4.1	+5.6	+49	+89	+117	+114	+15	+1.9	-7.5	+77	+6.2	+0.2	-0.3	-0.6	+3.5	-11
	60%	55%	67%	76%	72%	73%	71%	69%	61%	75%	48%	66%	65%	66%	67%	62%	62%	64%

Trial Structural EBVs				
FC	FA	RA	RH	RS
+10.0	+15.4	+12.4	+1.3	-0.8
61%	60%	56%	48%	51%

VTMJ1451 is a Regent son with so much length and great butt shape. He has much to offer on paper and in the flesh. An ET conceived son, we have 27 progeny recorded from this bulls dam.

Lot 8 **TE MANIA JEDEM J777 (AI) (ET)** AB1
 Born: 19/08/2013 Society Id: VTMJ777 AMFU/NHFU/CAFU/DDFU Structure date scored 09/12/2014

Growth Marbling

Sire: **TUWHARETOA REGENT D145 (AI) (ET)** (TE MANIA AMBASSADOR A134 (AI), RENNYLEA XPONENTIAL X555 (AI) (ET), TE MANIA LOWAN Y211 (ACR) (AI), LAWSONS HENRY VIII Y5 (AI), YTHANBRAE HENRY VIII US (AI) (ET), YTHANBRAE DIRECTION T270 (AI))
 Dam: **TE MANIA BARUNAH E493 (AI) (ET)** (TE MANIA MODEST Z565 (AI), ARDROSSAN MODEST W37 (AI), TE MANIA DANLOO X297 (AI), TE MANIA BARUNAH Z269 (AI) (ET), TE MANIA UNLIMITED U3271 (AI) (ET), TE MANIA BARUNAH R312 (AI) (ET))

INDEX			
AB	D	HG	G
\$100	\$86	\$115	\$93

February 2015 Angus Australia BREEDPLAN																		
EBV	Calving Ease				Growth & Maternal				Fertility		CWT	Carcase						
	Dir	Dtrs	GL	B Wt	200	400	600	M Wt	Milk	SS	DC	650d	EMA	Rib	Rump	RBV%	IMF%	DOC
Acc	-8.6	-11.6	-0.7	+7.7	+51	+89	+119	+103	+14	+1.3	-3.3	+74	+7.1	+0.6	+0.6	-1.3	+3.7	-1
	59%	53%	64%	76%	72%	73%	71%	67%	61%	75%	46%	65%	65%	66%	67%	62%	62%	63%

Trial Structural EBVs				
FC	FA	RA	RH	RS
+13.4	+14.7	+12.0	+0.5	-0.2
54%	53%	48%	41%	44%

This is another good Regent son with capacity, volume and thickness. An ET conceived son, we currently have 25 progeny recorded from his dam.

BREED AVERAGE EBVS FOR 2013 BORN CALVES																					
CALVING EASE				GROWTH & MATERNAL				FERTILITY		CWT	CARCASS				INDEX\$						
DIR	DTRS	GL	BWT	200	400	600	MWT	MILK	SS	DC	450d	EMA	RIB	RUMP	RBV%	IMF%	DOC	AB	D	HG	G
-0.2	-0.1	-3.3	+4.4	+40	+74	+96	+86	+14	+1.6	-3.4	+53	+4.3	-0.1	-0.2	+0.4	+1.4	+3	\$100	\$99	\$100	\$100
Animals with Indexes highlighted with shading are in the top 10% of the Angus breed.																					



Lot 9 **TE MANIA JEAN-PAUL J753 (AI) (ET)** AB1
 Born: 18/08/2013 Society Id: VTMJ753 AMFU/NHFU/CAFU/DDFU Structure date scored 09/12/2014

Growth Fertility Marbling Angus Breeding Heavy Grain

ARDROSSAN EQUATOR A241 (AI) (ET) PAPA EQUATOR 2928 ARDROSSAN PRINCESS W38 BOOROOMOOKA UNDERTAKEN Y145 BOOROOMOOKA UNDERTAKEN U170 (AI) BOOROOMOOKA UAAISE U101 (AI)
Sire: BOOROOMOOKA INSPIRED E124(AI) **Dam: TE MANIA JAPARA E63 (AI)**
 BOOROOMOOKA SIGNAL B325(AI) L T 596 BANDO 9074 BOOROOMOOKA SIGNAL 2529 TE MANIA JAPARA C367 (AI) TE MANIA ADILONG A251 (AI) (ET) TE MANIA JAPARA Z415 (AI)

INDEX				
AB	D	HG	G	
\$115	\$105	\$128	\$108	
6	5	6	6	6
Trial Structural EBVs				
FC	FA	RA	RH	RS
+7.8	-3.8	-3.8	NA	NA
51%	47%	40%		

February 2015 Angus Australia BREEDPLAN																		
EBV	Calving Ease				Growth & Maternal					Fertility		Carcase						
	Dir	Dtrs	GL	B Wt	200	400	600	M Wt	Milk	SS	DC	650d	EMA	Rib	Rump	RBV%	IMF%	DOC
-2.2	+0.8	-6.5	+4.8	+46	+83	+108	+104	+13	+1.8	-4.9	+62	+4.7	-0.1	+0.5	-0.2	+2.8	+30	
Acc	56%	45%	67%	75%	71%	72%	69%	63%	53%	75%	41%	60%	62%	62%	63%	58%	58%	62%

Traits Observed: BWT 200WT 400WT(x2) SS FAT EMA IMF DOC.

Long and quiet, VTMJ753 has a good set of numbers. We have 20 progeny recorded from the dam of this bull who ran in the donor herd during 2012 and 2015. Flush brother to lots 20.

Lot 10 **TE MANIA JILTED J1137 (AI) (ET)** AB1
 Born: 02/09/2013 Society Id: VTMJ1137 AMFU/NHFU/CAFU/DDFU Structure date scored 09/12/2014

Growth Fertility Marbling Angus Breeding Heavy Grass Heavy Grain

TE MANIA BERKLEY B1 (AI) TE MANIA YORKSHIRE Y437 (AI) TE MANIA LOWAN Z53 (AI) (ET) TE MANIA ULONG Z773 (AI) TE MANIA LONG U41 (AI) (ET) TE MANIA BARUNAH X248 (AI) (ET)
Sire: TE MANIA EMPEROR E343 (AI) **Dam: TE MANIA MITTAGONG B112 (AI)**
 TE MANIA LOWAN Z74 (AI) (ET) BT ULTRAVOX 297E TE MANIA LOWAN V201 (AI) (ET) TE MANIA MITTAGONG Z447 (AI) ARDROSSAN MODEST W37 (AI) TE MANIA MITTAGONG X380 (ACR) (AI)

INDEX				
AB	D	HG	G	
\$127	\$114	\$142	\$120	
6	6	6	5	5
Trial Structural EBVs				
FC	FA	RA	RH	RS
+8.1	+11.8	+9.7	-0.1	+0.8
63%	61%	58%	48%	53%

February 2015 Angus Australia BREEDPLAN																		
EBV	Calving Ease				Growth & Maternal					Fertility		Carcase						
	Dir	Dtrs	GL	B Wt	200	400	600	M Wt	Milk	SS	DC	650d	EMA	Rib	Rump	RBV%	IMF%	DOC
-2.1	+1.4	-2.8	+6.1	+56	+97	+127	+107	+13	+2.7	-4.7	+70	+2.7	+0.1	+0.5	-0.7	+3.0	+8	
Acc	61%	51%	68%	76%	73%	73%	72%	69%	61%	76%	43%	66%	65%	65%	67%	62%	62%	65%

Traits Observed: BWT 200WT 400WT(x2) SS FAT EMA IMF DOC.

VTMJ1137 is sired by the record breaking, \$91,000 Te Mania Emperor VTME343. He shows so much volume and capacity. We have 29 progeny recorded from his dam and have sold sons to a high of \$17,000 from her. Rising nine, she remains within the stud herd. Flush brother to lots 12.

Lot 11 **TE MANIA JIMBOLIA J1140 (AI) (ET)** AB1
 Born: 02/09/2013 Society Id: VTMJ1140 AMFU/NHFU/CAFU/DDC Structure date scored 09/12/2014

Growth Fertility Marbling Angus Breeding Heavy Grass Heavy Grain

TE MANIA ULONG U41 (AI) (ET) TE MANIA KNIGHT K206 (AI) (ET) TE MANIA LOWAN Q42 (AI) (ET) B/R MIDLAND TWIN VALLEY PRECISION B/R ROYAL LASS 7036-19
Sire: TE MANIA AFRICA A217 (AI) **Dam: TE MANIA JEDDA E333 (AI) (ET)**
 TE MANIA JEDDA Y32 (AI) (ET) B/R NEW DESIGN 036 TE MANIA JEDDA U355 (AI) (ET) TE MANIA JEDDA W85 (AI) (ET) C A FUTURE DIRECTION 5321 TE MANIA JEDDA S241 (AI) (ET)

INDEX				
AB	D	HG	G	
\$130	\$117	\$145	\$122	
6	5	5	6	6
Trial Structural EBVs				
FC	FA	RA	RH	RS
+4.4	-3.8	-2.6	-3.9	+0.8
55%	54%	50%	45%	47%

February 2015 Angus Australia BREEDPLAN																		
EBV	Calving Ease				Growth & Maternal					Fertility		Carcase						
	Dir	Dtrs	GL	B Wt	200	400	600	M Wt	Milk	SS	DC	650d	EMA	Rib	Rump	RBV%	IMF%	DOC
+0.3	+1.6	-4.8	+4.5	+42	+83	+106	+82	+22	+3.3	-5.8	+50	+7.3	+0.1	+1.1	+0.2	+2.9	+26	
Acc	61%	56%	63%	75%	72%	72%	70%	67%	62%	74%	55%	66%	66%	66%	67%	64%	63%	63%

Traits Observed: BWT 200WT 400WT(x2) SS FAT EMA IMF DOC.

Sired by the world renowned, Te Mania Africa VTMA217. VTMJ1140 is moderate and thick, with a terrific set of figures and high \$Index values. An ET conceived son, we currently have 18 recorded progeny from the dam of this bull.

Lot 12 **TE MANIA JOBSWORTH J1195 (AI) (ET)** AB1
 Born: 05/09/2013 Society Id: VTMJ1195 AMFU/NHFU/CAFU/DDFU Structure date scored 09/12/2014

Growth Fertility Marbling Angus Breeding Heavy Grass Heavy Grain

TE MANIA BERKLEY B1 (AI) TE MANIA YORKSHIRE Y437 (AI) TE MANIA LOWAN Z53 (AI) (ET) TE MANIA ULONG Z773 (AI) TE MANIA LONG U41 (AI) (ET) TE MANIA BARUNAH X248 (AI) (ET)
Sire: TE MANIA EMPEROR E343 (AI) **Dam: TE MANIA MITTAGONG B112 (AI)**
 TE MANIA LOWAN Z74 (AI) (ET) BT ULTRAVOX 297E TE MANIA LOWAN V201 (AI) (ET) TE MANIA MITTAGONG Z447 (AI) ARDROSSAN MODEST W37 (AI) TE MANIA MITTAGONG X380 (ACR) (AI)

INDEX				
AB	D	HG	G	
\$138	\$122	\$154	\$130	
6	6	6	6	6
Trial Structural EBVs				
FC	FA	RA	RH	RS
+9.1	+12.3	+10.0	-0.2	+0.8
63%	62%	58%	48%	53%

February 2015 Angus Australia BREEDPLAN																		
EBV	Calving Ease				Growth & Maternal					Fertility		Carcase						
	Dir	Dtrs	GL	B Wt	200	400	600	M Wt	Milk	SS	DC	650d	EMA	Rib	Rump	RBV%	IMF%	DOC
-1.3	+1.6	-3.1	+5.7	+58	+104	+135	+111	+14	+3.0	-4.6	+76	+4.0	-0.4	-0.1	-0.3	+2.9	-1	
Acc	61%	51%	68%	76%	73%	74%	72%	69%	61%	77%	43%	66%	66%	65%	67%	62%	63%	65%

Traits Observed: BWT 200WT 400WT(x2) SS FAT EMA IMF DOC.

Frame, length and an upstanding stature for this son of the \$91,000 Te Mania Emperor VTME343. Great figures across the spectrum of traits. We have 29 progeny recorded from the dam and sold sons to a high of \$17,000. Rising nine, she remains within the stud herd. Flush brother to lot 10.

BREED AVERAGE EBVS FOR 2013 BORN CALVES																					
CALVING EASE				GROWTH & MATERNAL					FERTILITY		CARCASS				INDEX\$						
DIR	DTRS	GL	BWT	200	400	600	MWT	MILK	SS	DC	450d	EMA	RIB	RUMP	RBV%	IMF%	Doc	AB	D	HG	G
-0.2	-0.1	-3.3	+4.4	+40	+74	+96	+86	+14	+1.6	-3.4	+53	+4.3	-0.1	-0.2	+0.4	+1.4	+3	\$100	\$99	\$100	\$100
Animals with Indexes highlighted with shading are in the top 10% of the Angus breed.																					

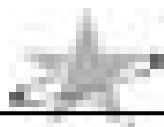

Lot 13 **TE MANIA JEFFERSON J796 (AI)** AB1
 Born: 19/08/2013 Society Id: VTMJ796 AMFU/NHFU/CAFU/DD7% Structure date scored 09/12/2014

Calving Ease Growth Carcase Marbling Angus Breeding Heavy Grass Heavy Grain

Sire: **CIRCLE A INCENTIVE** (S S OBJECTIVE T510 0T26, CIRCLE A BEAUTY 5566)
 Dam: **TE MANIA MITTAGONG F693 (AI)** (TE MANIA BERKLEY B1 (AI), TE MANIA YORKSHIRE Y437 (AI), TE MANIA LOWAN Z53 (AI) (ET), TE MANIA MITTAGONG Z604 (AI), BIR NEW DIMENSION 7127, TE MANIA MITTAGONG T483)

INDEX			
AB	D	HG	G
\$116	\$111	\$123	\$113

February 2015 Angus Australia BREEDPLAN																		
EBV	Calving Ease				Growth & Maternal				Fertility		CWT	Carcase						
	Dir	Dtrs	GL	B Wt	200	400	600	M Wt	Milk	SS	DC	650d	EMA	Rib	Rump	RBY%	IMF%	DOC
Acc	+1.3	+2.1	-3.9	+3.5	+46	+80	+105	+102	+14	+1.1	-4.8	+59	+6.6	-0.6	-1.0	+0.9	+1.9	-13
	48%	39%	85%	73%	68%	69%	65%	61%	46%	71%	37%	57%	58%	59%	59%	54%	53%	54%

Traits Observed: GL CE BWT 200WT 400WT(x2) SS FAT EMA IMF DOC,

Trial Structural EBVs				
FC	FA	RA	RH	RS
-0.7	-5.3	NA	NA	NA
45%	48%			

Frame, length and a quiet nature shown by this son of Circle A Incentive.

Lot 14 **TE MANIA JARROD J597 (AI)** AB1
 Born: 16/08/2013 Society Id: VTMJ597 AMFU/NHFU/CAFU/DDF Structure date scored 09/12/2014

Growth Fertility Marbling Angus Breeding Heavy Grass Heavy Grain

Sire: **TE MANIA BERKLEY B1 (AI)** (TE MANIA YORKSHIRE Y437 (AI), TE MANIA LOWAN Z53 (AI) (ET))
 Dam: **TE MANIA BOORTKOI A430 (AI) (ET)** (S A F FOCUS OF ER, TE MANIA LOWAN U275 (AI) (ET), TE MANIA ULTRA U367 (AI) (ET), BIR NEW DESIGN 036, TE MANIA LOWAN R426 (AI) (ET), TE MANIA BOORTKOI V483 (AI) (ET), BIR NEW DESIGN 323, TE MANIA BOORTKOI R6 (AI) (ET))

INDEX			
AB	D	HG	G
\$131	\$114	\$150	\$119

February 2015 Angus Australia BREEDPLAN																		
EBV	Calving Ease				Growth & Maternal				Fertility		CWT	Carcase						
	Dir	Dtrs	GL	B Wt	200	400	600	M Wt	Milk	SS	DC	650d	EMA	Rib	Rump	RBY%	IMF%	DOC
Acc	+2.1	+3.4	-5.6	+4.7	+45	+82	+108	+115	+11	+2.4	-7.8	+60	+2.9	-0.4	+0.6	-0.5	+2.9	-3
	60%	55%	85%	76%	72%	73%	71%	69%	64%	75%	55%	67%	66%	67%	68%	64%	64%	58%

Traits Observed: GL CE BWT 200WT 400WT(x2) SS FAT EMA IMF DOC,

Trial Structural EBVs				
FC	FA	RA	RH	RS
-34.0	-30.9	-20.4	+0.4	0.0
57%	58%	52%	46%	48%

A Te Mania Berkley VTMB1 son with length and good skin. He has very good figures across the board. We have sold sons from the dam of this bull to a high of \$17,000.

Lot 15 **TE MANIA JERVIS J1033 (AI)** AB1
 Born: 23/08/2013 Society Id: VTMJ1033 AMFU/NHFU/CAFU/DDF Structure date scored 09/12/2014

Growth Carcase Marbling Angus Breeding Heavy Grass Heavy Grain

Sire: **WERNER WESTWARD 357** (G A R PREDESTINED, BIR NEW DESIGN 036, G A R EXT 4206)
 Dam: **TE MANIA LOWAN A210 (AI)** (TE MANIA XAMINED X60 (AI) (ET), C A FUTURE DIRECTION 5321, TE MANIA BARUNAH R312 (AI) (ET), TE MANIA LOWAN W135 (AI) (ET), BIR NEW DESIGN 036, TE MANIA LOWAN R182 (AI) (ET))

INDEX			
AB	D	HG	G
\$115	\$110	\$121	\$112

February 2015 Angus Australia BREEDPLAN																		
EBV	Calving Ease				Growth & Maternal				Fertility		CWT	Carcase						
	Dir	Dtrs	GL	B Wt	200	400	600	M Wt	Milk	SS	DC	650d	EMA	Rib	Rump	RBY%	IMF%	DOC
Acc	-3.5	-1.8	+1.6	+8.2	+51	+87	+111	+100	+12	+1.2	-3.7	+65	+10.9	-0.4	-0.3	+1.4	+1.9	-9
	53%	43%	86%	76%	71%	72%	70%	63%	55%	75%	42%	61%	63%	63%	63%	58%	58%	57%

Traits Observed: GL CE BWT 200WT 400WT(x2) SS FAT EMA IMF DOC,

Trial Structural EBVs				
FC	FA	RA	RH	RS
+0.1	+5.8	NA	NA	NA
41%	41%			

A powerful, stylish and clean skinned bull. This handsome fellow is best used over larger framed females, not suitable for heifers. We have sold sons to a high of \$11,000 from the dam of this bull.

Lot 16 **TE MANIA JUAN J1354 (AI)** AB1
 Born: 16/09/2013 Society Id: VTMJ1354 AMFU/NHFU/CAFU/DDC Structure date scored 09/12/2014

Growth Fertility Carcase Marbling Heavy Grain

Sire: **TE MANIA FITZPATRICK F528 (AI) (ET)** (LAWSON'S DINKY-DI Z191, BON VIEW DESIGN 1407, G A R PRECISION 1900)
 Dam: **TE MANIA BARUNAH E775 (AI) (ET)** (TE MANIA BRADMAN B49 (AI) (ET), GARDENS HIGHMARK, TE MANIA JEDDA W85 (AI) (ET), TE MANIA BARUNAH X584 (AI) (ET), BIR NEW DESIGN 036, TE MANIA BARUNAH R312 (AI) (ET))

INDEX			
AB	D	HG	G
\$111	\$103	\$118	\$108

February 2015 Angus Australia BREEDPLAN																		
EBV	Calving Ease				Growth & Maternal				Fertility		CWT	Carcase						
	Dir	Dtrs	GL	B Wt	200	400	600	M Wt	Milk	SS	DC	650d	EMA	Rib	Rump	RBY%	IMF%	DOC
Acc	-2.8	-3.0	0.0	+5.8	+53	+85	+116	+86	+20	+3.0	-4.1	+67	+5.2	-0.8	-0.6	+0.4	+2.4	-5
	53%	46%	85%	75%	70%	71%	68%	64%	55%	74%	42%	60%	62%	62%	63%	58%	58%	57%

Traits Observed: GL BWT 200WT 400WT(x2) SS FAT EMA IMF DOC,

Trial Structural EBVs				
FC	FA	RA	RH	RS
-7.4	+1.0	+1.9	NA	+0.7
51%	51%	45%		41%

Length and balance on display for this son of Te Mania Fitzpatrick VTMF528.

BREED AVERAGE EBVS FOR 2013 BORN CALVES

Breed Average EBVs for 2013 Born Calves																					
CALVING EASE				GROWTH & MATERNAL					FERTILITY		CWT	CARCASE					INDEX\$				
DIR	DTRS	GL	BWT	200	400	600	MWT	MILK	SS	DC	450d	EMA	RIB	RUMP	RBY%	IMF%	DOC	AB	D	HG	G
-0.2	-0.1	-3.3	+4.4	+40	+74	+96	+86	+14	+1.6	-3.4	+53	+4.3	-0.1	-0.2	+0.4	+1.4	+3	\$100	\$99	\$100	\$100
Animals with Indexes highlighted with shading are in the top 10% of the Angus breed.																					



Lot 17 **TE MANIA JEDYNAK J784 (AI)** AB1
 Born: 19/08/2013 Society Id: VTMJ784 AMFU/NHFU/CAFU/DDFU Structure date scored 09/12/2014

Growth Fertility Marbling Angus Breeding Heavy Grass Heavy Grain

Sire: **TE MANIA GEELONG G416 (AI)** (VERMONT DRAMBUIE D057(AI)(ET), BT RIGHT TIME 24J VERMONT WILCOOLA X55(AI)(ET), TE MANIA BARUNAH A138 (AI) (ET), TE MANIA ULONG U41 (AI) (ET), TE MANIA BARUNAH X101 (AI) (ET))
 Dam: **TE MANIA JEDDA E567 (AI)** (TE MANIA YORKSHIRE Y437 (AI), S A F FOCUS OF ER TE MANIA LOWAN U275 (AI) (ET), TE MANIA JEDDA C12 (ACR) (AI) (ET), TE MANIA YOU YANG Y838 (AI) (ET), TE MANIA JEDDA Y483 (AI) (ET))

INDEX				
AB	D	HG	G	
\$122	\$108	\$137	\$114	
6	6	6	6	6
Trial Structural EBVs				
FC	FA	RA	RH	RS
NA	NA	NA	NA	NA

February 2015 Angus Australia BREEDPLAN																		
EBV	Calving Ease				Growth & Maternal					Fertility		Carcase						
	Dir	Dtrs	GL	B Wt	200	400	600	M Wt	Milk	SS	DC	650d	EMA	Rib	Rump	RBY%	IMF%	DOC
+0.4	+1.1	-3.5	+5.4	+45	+84	+113	+106	+15	+2.9	-5.1	+59	+3.1	-0.4	+0.7	-0.6	+2.9	+10	
Acc	47%	39%	85%	74%	68%	68%	65%	62%	49%	70%	38%	57%	58%	59%	60%	55%	53%	51%

Traits Observed: GL CE BWT 200WT 400WT(x2) SS FAT EMA IMF DOC,

Long with loads of growth, fertility and carcass attributes.

Lot 18 **TE MANIA JELLEFF J862 (AI)** AB1
 Born: 21/08/2013 Society Id: VTMJ862 AMFU/NHFU/CAFU/DDFU Structure date scored 09/12/2014

Calving Ease Growth Fertility Marbling Angus Breeding Heavy Grass Heavy Grain

Sire: **TE MANIA BERKLEY B1 (AI)** (TE MANIA YORKSHIRE Y437 (AI), S A F FOCUS OF ER TE MANIA LOWAN U275 (AI) (ET), TE MANIA LOWAN Z53 (AI) (ET), KENNY'S CREEK SANDY S15 (AI), TE MANIA LOWAN V129 (AI) (ET))
 Dam: **TE MANIA MITTAGONG B112 (AI)** (TE MANIA ULONG Z773 (AI), TE MANIA ULONG U41 (AI) (ET), TE MANIA BARUNAH X248 (AI), TE MANIA MITTAGONG Z447 (AI), ARDROSSAN MODEST W37 (AI), TE MANIA MITTAGONG X380 (ACR) (AI))

INDEX				
AB	D	HG	G	
\$136	\$121	\$156	\$126	
5	6	6	5	5
Trial Structural EBVs				
FC	FA	RA	RH	RS
-9.5	+1.6	+0.2	-0.5	+0.8
64%	64%	60%	53%	56%

February 2015 Angus Australia BREEDPLAN																	
EBV	Calving Ease				Growth & Maternal					Fertility		Carcase					
	Dir	Dtrs	GL	B Wt	200	400	600	M Wt	Milk	SS	DC	650d	EMA	Rib	Rump	RBY%	IMF%
+1.9	+2.5	-3.8	+3.7	+51	+93	+119	+105	+16	+2.8	-6.2	+70	+3.6	-0.1	+0.5	-0.8	+3.3	-7
Acc	63%	56%	86%	77%	73%	74%	72%	70%	63%	77%	54%	68%	68%	69%	65%	65%	65%

Traits Observed: GL CE BWT 200WT 400WT(x2) SS FAT EMA IMF DOC,

VTMJ862 is a smooth, complete, Te Mania Berkley VTMB1 son. We have 29 progeny recorded from the dam of this bull and in addition have sold sons to a high of \$17,000 by her. As a rising nine year old she remains active within the stud herd.

Lot 19 **TE MANIA JAVARIS J665 (AI) (ET)** AB1
 Born: 17/08/2013 Society Id: VTMJ665 AMFU/NHFU/CAFU/DDFU Structure date scored 09/12/2014

Growth Fertility Marbling Angus Breeding Heavy Grain

Sire: **TUWHARETOA REGENT D145 (AI) (ET)** (TE MANIA AMBASSADOR A134 (AI), RENNYLEA XPONENTIAL X555 (AI) (ET), TE MANIA LOWAN Y211 (ACR) (AI), B/R NEW DESIGN 036, VDR NEW TREND 315 B/R BLACKCAP EMPRESS 76, LAWSONS HENRY VIII Y5 (AI), YTHANBRAE HENRY VIII U8 (AI) (ET), YTHANBRAE DIRECTION T270 (AI), TE MANIA JEDDA U355 (AI) (ET), TE MANIA NORMAN N48 (AI) (ET), TE MANIA JEDDA N180)

INDEX				
AB	D	HG	G	
\$117	\$103	\$139	\$107	
6	6	6	6	6
Trial Structural EBVs				
FC	FA	RA	RH	RS
-4.6	+2.1	+3.7	0.0	+0.4
61%	61%	58%	49%	52%

February 2015 Angus Australia BREEDPLAN																		
EBV	Calving Ease				Growth & Maternal					Fertility		Carcase						
	Dir	Dtrs	GL	B Wt	200	400	600	M Wt	Milk	SS	DC	650d	EMA	Rib	Rump	RBY%	IMF%	DOC
-2.2	-2.7	-2.6	+5.1	+46	+84	+111	+105	+18	+2.0	-5.2	+70	+5.6	+0.1	-0.4	-0.8	+3.7	+11	
Acc	63%	58%	67%	77%	74%	74%	72%	70%	65%	75%	51%	68%	66%	67%	68%	64%	64%	64%

Traits Observed: BWT 200WT 400WT SS FAT EMA IMF DOC,

VTMJ665 shows frame with length and clean shoulders. His dam, Te Mania Jedda VTMY32 is the dam of Te Mania Africa VTMA217 and as a mark of her longevity and standing we sold her in March 2013 as a rising ten year old for continuing stud duties. J665 is a flush brother to lot 24.

Lot 20 **TE MANIA JAMILTEPEC J369 (AI) (ET)** AB1
 Born: 10/08/2013 Society Id: VTMJ369 AMFU/NHFU/CAFU/DDFU Structure date scored 09/12/2014

Growth Fertility Marbling Angus Breeding Heavy Grass Heavy Grain

Sire: **BOOROOMOOKA INSPIRED E124(AI)** (ARDROSSAN EQUATOR A241 (AI) (ET), PAPA EQUATOR 2928 ARDROSSAN PRINCESS W38, BOOROOMOOKA SIGNAL B325(AI), L T 598 BANDO 9074 BOOROOMOOKA SIGNAL Z529)
 Dam: **TE MANIA JAPARA E63 (AI)** (BOOROOMOOKA UNDERTAKEN Y145, BOOROOMOOKA UNDERTAKEN U170 (AI), BOOROOMOOKA UAISE U101 (AI), TE MANIA JAPARA C367 (AI), TE MANIA ADILONG A251 (AI) (ET), TE MANIA JAPARA Z415 (AI))

INDEX				
AB	D	HG	G	
\$120	\$111	\$133	\$114	
6	6	6	5	5
Trial Structural EBVs				
FC	FA	RA	RH	RS
+8.8	-2.0	-2.7	NA	NA
51%	49%	40%		

February 2015 Angus Australia BREEDPLAN																		
EBV	Calving Ease				Growth & Maternal					Fertility		Carcase						
	Dir	Dtrs	GL	B Wt	200	400	600	M Wt	Milk	SS	DC	650d	EMA	Rib	Rump	RBY%	IMF%	DOC
+0.4	+1.8	-6.7	+4.0	+44	+80	+104	+98	+13	+2.1	-4.9	+60	+5.9	+0.1	+0.5	0.0	+2.8	+12	
Acc	56%	45%	67%	75%	71%	72%	69%	63%	53%	75%	41%	60%	62%	62%	63%	58%	58%	62%

Traits Observed: BWT 200WT 400WT(x2) SS FAT EMA IMF DOC,

Depth and muscling, with softness. We have 20 progeny recorded from the dam of this bull who ran with the donor herd during 2012 and 2015. Flush brother to lots 9.

BREED AVERAGE EBVS FOR 2013 BORN CALVES																					
CALVING EASE				GROWTH & MATERNAL					FERTILITY		CARCASS				INDEX\$						
DIR	DTRS	GL	BWT	200	400	600	MWT	MILK	SS	DC	450d	EMA	RIB	RUMP	RBY%	IMF%	Doc	AB	D	HG	G
-0.2	-0.1	-3.3	+4.4	+40	+74	+96	+86	+14	+1.6	-3.4	+53	+4.3	-0.1	-0.2	+0.4	+1.4	+3	\$100	\$99	\$100	\$100

Animals with Indexes highlighted with shading are in the top 10% of the Angus breed.



Lot 21 **TE MANIA JASSAN J635 (AI) (ET)** AB1
 Born: 16/08/2013 Society Id: VTMJ635 AMFU/NHFU/CAFU/DDFU Structure date scored 09/12/2014

Growth Marbling

ARDROSSAN EQUATOR A241 (AI) (ET) PAPA EQUATOR 2928 ARDROSSAN PRINCESS W38 TE MANIA ULONG U41 (AI) (ET) TE MANIA BARUNAH X248 (AI) (ET)
Sire: BOOROOMOOKA INSPIRED E124(AI) **Dam: TE MANIA MITTAGONG B112 (AI)**
 BOOROOMOOKA SIGNAL B325(AI) L T 596 BANDO 9074 BOOROOMOOKA SIGNAL Z529 TE MANIA MITTAGONG Z447 (AI) ARDROSSAN MODEST W37 (AI) TE MANIA MITTAGONG X380 (ACR) (AI)

INDEX				
AB	D	HG	G	
\$99	\$92	\$109	\$96	
6	6	6	6	6
Trial Structural EBVs				
FC	FA	RA	RH	RS
+6.2	-4.0	-2.3	NA	+0.7
59%	56%	50%		46%

February 2015 Angus Australia BREEDPLAN																		
EBV	Calving Ease				Growth & Maternal					Fertility		CWT		Carcase				
	Dir	Dtrs	GL	B Wt	200	400	600	M Wt	Milk	SS	DC	650d	EMA	Rib	Rump	RBV%	IMF%	DOC
-10.3	-2.9	-2.8	+7.0	+58	+97	+128	+105	+16	+2.6	-2.5	+76	+3.0	-0.8	-0.4	-0.4	+3.0	0	
Acc	60%	47%	68%	76%	72%	73%	71%	66%	55%	76%	41%	62%	64%	64%	65%	60%	60%	64%

Traits Observed: BWT 200WT 400WT(x2) SS FAT EMA IMF DOC.

Good growth and marbling with length and capacity. An ET conceived son, we have 29 progeny recorded from the dam of this bull and have sold sons to a high of \$17,000 by her. As a rising nine year old she remains active within the stud herd.

Lot 22 **TE MANIA JEMISON J887 (AI)** AB1
 Born: 21/08/2013 Society Id: VTMJ887 AMFU/NHFU/CAFU/DDFU Structure date scored 09/12/2014

Calving Ease Growth Fertility Carcase Marbling Angus Breeding Heavy Grass Heavy Grain

G A R PREDESTINED B/R NEW DESIGN 036 G A R EXT 4206 TE MANIA BERKLEY B1 (AI) TE MANIA YORKSHIRE Y437 (AI) TE MANIA LOWAN Z53 (AI) (ET)
Sire: WERNER WESTWARD 357 **Dam: TE MANIA MITTAGONG F252 (AI)**
 BFF EVERELDA ENTENSE 4015 C A FUTURE DIRECTION 5321 THREE TREES EVERELDA C27F TE MANIA MITTAGONG Z727 (AI) CONNEALY LEAD ON TE MANIA MITTAGONG X346 (AI)

INDEX				
AB	D	HG	G	
\$135	\$124	\$150	\$126	
6	6	6	6	5
Trial Structural EBVs				
FC	FA	RA	RH	RS
-6.6	-1.3	NA	NA	NA
44%	44%			

February 2015 Angus Australia BREEDPLAN																		
EBV	Calving Ease				Growth & Maternal					Fertility		CWT		Carcase				
	Dir	Dtrs	GL	B Wt	200	400	600	M Wt	Milk	SS	DC	650d	EMA	Rib	Rump	RBV%	IMF%	DOC
+3.1	+3.3	-2.9	+3.3	+43	+82	+102	+78	+16	+1.8	-7.0	+60	+5.5	-0.5	-0.2	+0.6	+2.7	-12	
Acc	52%	42%	85%	74%	70%	70%	69%	63%	53%	73%	41%	59%	61%	62%	62%	57%	57%	57%

Traits Observed: GL CE BWT 200WT 400WT(x2) SS FAT EMA IMF DOC.

Caving ease, good growth and muscling shown by this long bull.

Lot 23 **TE MANIA JEZARD J1102 (AI) (ET)** AB1
 Born: 31/08/2013 Society Id: VTMJ1102 AMFU/NHFU/CAFU/DDFU Structure date scored 09/12/2014

Calving Ease Marbling Angus Breeding Heavy Grass Heavy Grain

G A R SOLUTION SS TRAVELER 8807 T510 G A R NEW DESIGN 50 TE MANIA ULONG U41 (AI) (ET) TE MANIA KNIGHT K206 (AI) (ET) TE MANIA LOWAN Q42 (AI) (ET)
Sire: LAWSONS INVINCIBLE C402(AI) **Dam: TE MANIA BARUNAH A96 (AI) (ET)**
 LAWSONS PREDESTINED A598(AI) G A R PREDESTINED LAWSONS FUTURE DIRECTION X1114(AI) TE MANIA BARUNAH X101 (AI) (ET) C A FUTURE DIRECTION 5321 TE MANIA BARUNAH R312 (AI) (ET)

INDEX				
AB	D	HG	G	
\$116	\$106	\$127	\$111	
6	6	6	5	5
Trial Structural EBVs				
FC	FA	RA	RH	RS
+3.9	+3.2	+3.4	+0.4	+0.8
63%	62%	57%	41%	48%

February 2015 Angus Australia BREEDPLAN																		
EBV	Calving Ease				Growth & Maternal					Fertility		CWT		Carcase				
	Dir	Dtrs	GL	B Wt	200	400	600	M Wt	Milk	SS	DC	650d	EMA	Rib	Rump	RBV%	IMF%	DOC
+2.2	-0.3	-4.8	+2.5	+41	+72	+99	+81	+13	+1.6	-2.7	+42	+6.4	+0.1	+0.4	-0.1	+3.2	+16	
Acc	62%	56%	66%	77%	74%	74%	73%	70%	65%	77%	48%	67%	67%	67%	68%	64%	64%	66%

Traits Observed: BWT 200WT 400WT(x2) SS FAT EMA IMF DOC.

A Lawsons Invincible son with good carcass and carcass weight, depth and shape. We have 83 progeny recorded from the dam of this bull. Flush brother to lots 38 and 94.

Lot 24 **TE MANIA JARDINIERE J548 (AI) (ET)** AB1
 Born: 15/08/2013 Society Id: VTMJ548 AMFU/NHFU/CAFU/DDC Structure date scored 09/12/2014

Growth Fertility Marbling Angus Breeding Heavy Grass Heavy Grain

TE MANIA AMBASSADOR A134 (AI) RENNYLEA XPONENTIAL X555 (AI) (ET) B/R NEW DESIGN 036 V/DAR NEW TREND 315 B/R BLACKCAP EMPRESS 76
Sire: TUWHARETOA REGENT D145 (AI) (ET) **Dam: TE MANIA JEDDA Y32 (AI) (ET)**
 LAWSONS HENRY VIII Y5 (AI) YTHANBRAE HENRY VIII US (AI) (ET) TE MANIA JEDDA U355 (AI) (ET) TE MANIA NORMAN N48 (AI) (ET) TE MANIA JEDDA N160

INDEX				
AB	D	HG	G	
\$121	\$106	\$144	\$110	
7	6	6	5	6
Trial Structural EBVs				
FC	FA	RA	RH	RS
-19.3	+3.4	+4.3	0.0	+0.4
63%	63%	58%	49%	52%

February 2015 Angus Australia BREEDPLAN																		
EBV	Calving Ease				Growth & Maternal					Fertility		CWT		Carcase				
	Dir	Dtrs	GL	B Wt	200	400	600	M Wt	Milk	SS	DC	650d	EMA	Rib	Rump	RBV%	IMF%	DOC
-1.8	-2.5	-2.6	+5.1	+47	+86	+113	+106	+18	+2.2	-5.3	+72	+6.4	0.0	-0.6	-0.7	+3.7	+11	
Acc	63%	58%	67%	77%	74%	74%	73%	71%	65%	77%	52%	68%	67%	67%	69%	65%	65%	64%

Traits Observed: BWT 200WT 400WT(x2) SS FAT EMA IMF DOC.

These Regent sons have so much to offer the discerning cattle breeder. Great carcass and high \$Index values with frame and length. VTMJ32 is the dam of Te Mania Africa VTMA217 and as a mark of her longevity and standing we sold her in March 2013 as a rising ten year old for continuing stud duties. Flush brother to lot 19.

BREED AVERAGE EBVS FOR 2013 BORN CALVES

CALVING EASE				GROWTH & MATERNAL					FERTILITY		CWT		CARCASS					INDEX\$			
DIR	DTRS	GL	BWT	200	400	600	MWT	MILK	SS	DC	450d	EMA	RIB	RUMP	RBV%	IMF%	DOC	AB	D	HG	G
-0.2	-0.1	-3.3	+4.4	+40	+74	+96	+86	+14	+1.6	-3.4	+53	+4.3	-0.1	-0.2	+0.4	+1.4	+3	\$100	\$99	\$100	\$100

Animals with Indexes highlighted with shading are in the top 10% of the Angus breed.

Lot 25 **TE MANIA JENSCH J1196 (AI)** AB1
 Born: 05/09/2013 Society Id: VTMJ1196 AMFU/NHFU/CAFU/DDFU Structure date scored 09/12/2014

Calving Ease Carcase Marbling Angus Breeding

Sire: **AYRVALE BARTEL E7(AI)(ET)** (TE MANIA BARTEL B219 (AI) (ET), EAGLEHAWK JEDDA B32(AI))
 Dam: **TE MANIA JEDDA C524 (AI) (ET)** (B/R NEW DIMENSION 7127, TE MANIA JEDDA W85 (AI) (ET), MYTTY IN FOCUS, EAGLEHAWK JEDDA Z48(AI), TE MANIA YAKKA Y428 (AI) (ET), TE MANIA BARUNAH R312 (AI) (ET), B/R NEW DESIGN 036, TE MANIA BARUNAH R312 (AI) (ET), TE MANIA JEDDA Y546 (ACR) (AI) (ET), KENNY'S CREEK SANDY S15 (AI), TE MANIA JEDDA S241 (AI) (ET))

INDEX				
AB	D	HG	G	
\$112	\$109	\$117	\$109	
6	6	6	5	6
Trial Structural EBVs				
FC	FA	RA	RH	RS
-0.2	+10.4	+7.2	NA	+0.7
54%	53%	45%		42%

February 2015 Angus Australia BREEDPLAN																		
EBV	Calving Ease				Growth & Maternal					Fertility		CWT	Carcase					
	Dir	Dtrs	GL	B Wt	200	400	600	M Wt	Milk	SS	DC	650d	EMA	Rib	Rump	RBY%	IMF%	DOC
Acc	+5.2	+2.2	-5.4	+2.0	+41	+76	+98	+73	+19	+1.7	-3.4	+57	+7.8	-0.1	-1.4	+0.5	+2.3	-6
	58%	46%	85%	76%	71%	72%	70%	65%	54%	74%	42%	60%	62%	63%	63%	58%	58%	58%

Traits Observed: GL BWT 200WT 400WT(x2) SS FAT EMA IMF DOC.

A real calving ease sire with good carcase and balance. He is long with loads of eye muscle area and above average \$Index values.

Lot 26 **TE MANIA JURGENS J1441 (AI) (ET)** AB1
 Born: 27/09/2013 Society Id: VTMJ1441 AMFU/NHFU/CAFU/DDFU Structure date scored 09/12/2014

Calving Ease Growth Fertility Marbling Angus Breeding Heavy Grass Heavy Grain

Sire: **AYRVALE BARTEL E7(AI)(ET)** (TE MANIA BARTEL B219 (AI) (ET), EAGLEHAWK JEDDA B32(AI))
 Dam: **TE MANIA MITTAGONG F983 (AI) (ET)** (B/R NEW DIMENSION 7127, TE MANIA JEDDA W85 (AI) (ET), MYTTY IN FOCUS, EAGLEHAWK JEDDA Z48(AI), TE MANIA BERKLEY B1 (AI), TE MANIA YORKSHIRE Y437 (AI), TE MANIA LOWAN Z53 (AI) (ET), TE MANIA MITTAGONG A398 (AI), TE MANIA XPO X84 (AI) (ET), TE MANIA MITTAGONG V184 (AI) (ET))

INDEX				
AB	D	HG	G	
\$137	\$118	\$155	\$127	
6	6	6	6	5
Trial Structural EBVs				
FC	FA	RA	RH	RS
-10.9	+6.1	+3.0	NA	-0.1
55%	53%	45%		43%

February 2015 Angus Australia BREEDPLAN																		
EBV	Calving Ease				Growth & Maternal					Fertility		CWT	Carcase					
	Dir	Dtrs	GL	B Wt	200	400	600	M Wt	Milk	SS	DC	650d	EMA	Rib	Rump	RBY%	IMF%	DOC
Acc	+4.0	+2.6	-5.2	+3.9	+49	+87	+116	+112	+16	+3.1	-7.1	+69	+6.7	+0.9	+0.7	-0.6	+3.0	-11
	59%	47%	63%	76%	71%	72%	70%	65%	51%	74%	42%	61%	63%	63%	63%	58%	58%	60%

Traits Observed: BWT 200WT 400WT(x2) SS FAT EMA IMF DOC.

This fellow will attract a lot of attention. He is long and balanced with outstanding calving ease, growth, carcase and \$Index values. An ET conceived son, we currently have 21 progeny recorded from the dam of this bull.

Lot 27 **TE MANIA JARCEVO J545 (AI) (ET)** AB1
 Born: 15/08/2013 Society Id: VTMJ545 AMFU/NHFU/CAFU/DDFU Structure date scored 09/12/2014

Growth Fertility Marbling Angus Breeding Heavy Grain

Sire: **TUWHARETOA REGENT D145 (AI) (ET)** (TE MANIA AMBASSADOR A134 (AI), LAWSONS HENRY VIII Y5 (AI))
 Dam: **TE MANIA LOWAN Z74 (AI) (ET)** (RENNYLEA XPONENTIAL X555 (AI) (ET), TE MANIA LOWAN Y211 (ACR) (AI), YTHANBRAE HENRY VIII U8 (AI) (ET), YTHANBRAE DIRECTION T270 (AI), BT ULTRAVOX 297E, TE MANIA LOWAN V201 (AI) (ET), OSU 6TE ULTRA, FINKS VIXON 788, B/R NEW DESIGN 036, TE MANIA LOWAN R426 (AI) (ET))

INDEX				
AB	D	HG	G	
\$114	\$100	\$135	\$103	
6	6	6	5	5
Trial Structural EBVs				
FC	FA	RA	RH	RS
+15.0	+15.9	+14.1	+0.7	-0.2
62%	61%	56%	47%	51%

February 2015 Angus Australia BREEDPLAN																		
EBV	Calving Ease				Growth & Maternal					Fertility		CWT	Carcase					
	Dir	Dtrs	GL	B Wt	200	400	600	M Wt	Milk	SS	DC	650d	EMA	Rib	Rump	RBY%	IMF%	DOC
Acc	-3.4	-4.0	-3.5	+5.0	+45	+86	+112	+106	+15	+2.5	-5.5	+70	+3.1	+0.6	+0.2	-1.1	+3.6	+2
	62%	57%	66%	76%	73%	73%	72%	69%	64%	76%	50%	67%	66%	66%	68%	63%	63%	65%

Traits Observed: BWT 200WT 400WT(x2) SS FAT EMA IMF DOC.

A well made Tuwharetoa Regent son with good figures. His dam, Te Mania Lowan VTMZ74 is also the dam of Te Mania Emperor VTME343, who we sold for \$91,000 in our Autumn 2011 bull sale. Flush brother to lots 34 and 88.

Lot 28 **TE MANIA JOBFIND J1188** AB1
 Born: 04/09/2013 Society Id: VTMJ1188 AMFU/NHFU/CAFU/DDFU Structure date scored 09/12/2014

Calving Ease Marbling

Sire: **TE MANIA FITZPATRICK F528 (AI) (ET)** (LAWSONS DINKY-DI Z191, TE MANIA MITTAGONG B112 (AI))
 Dam: **TE MANIA JEDDA F767 (AI)** (BON VIEW DESIGN 1407, G A R PRECISION 1900, TE MANIA DECLARER D285 (AI), TE MANIA JEDDA C59 (AI) (ET) (TW), LEACHMAN BOOM TIME, TE MANIA BARUNAH A439 (AI), TE MANIA ZAMBIA Z69 (AI) (ET), TE MANIA JEDDA Y436 (AI) (ET))

INDEX				
AB	D	HG	G	
\$107	\$103	\$111	\$106	
6	6	6	5	5
Trial Structural EBVs				
FC	FA	RA	RH	RS
-0.6	-6.7	-2.6	-1.5	+0.8
56%	57%	52%	43%	47%

February 2015 Angus Australia BREEDPLAN																		
EBV	Calving Ease				Growth & Maternal					Fertility		CWT	Carcase					
	Dir	Dtrs	GL	B Wt	200	400	600	M Wt	Milk	SS	DC	650d	EMA	Rib	Rump	RBY%	IMF%	DOC
Acc	+2.3	+2.1	-1.8	+2.8	+43	+74	+99	+67	+22	+1.4	-4.6	+58	+3.2	-0.3	-0.6	-0.2	+2.3	-1
	51%	43%	66%	74%	69%	70%	68%	64%	54%	73%	40%	59%	61%	61%	62%	56%	56%	57%

Traits Observed: BWT 200WT 400WT(x2) SS FAT EMA IMF DOC.

Ideal for use over heifers with these outstanding calving ease figures. Sired by Te Mania Fitzpatrick VTMF528, this fellow shows thickness and length with good body type.

BREED AVERAGE EBVS FOR 2013 BORN CALVES																					
CALVING EASE				GROWTH & MATERNAL					FERTILITY		CWT	CARCASE					INDEX\$				
DIR.	DTRS	GL	Bwt	200	400	600	Mwt	MILK	SS	D C	450d	EMA	RIB	RUMP	RBY%	IMF%	Doc	AB	D	HG	G
-0.2	-0.1	-3.3	+4.4	+40	+74	+96	+86	+14	+1.6	-3.4	+53	+4.3	-0.1	-0.2	+0.4	+1.4	+3	\$100	\$99	\$100	\$100
Animals with Indexes highlighted with shading are in the top 10% of the Angus breed.																					

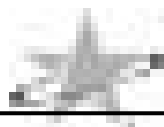

Lot 29 **TE MANIA JUBILEE J1369 (AI) (ET)** AB1
 Born: 17/09/2013 Society Id: VTMJ1369 AMFU/NHFU/CAFU/DDF Structure date scored 09/12/2014

Growth Fertility Marbling Angus Breeding Heavy Grass Heavy Grain

Sire: **AYRVALE BARTEL E7(AI)(ET)** (TE MANIA BARTEL B219 (AI) (ET), EAGLEHAWK JEDDA B32(AI))
 Dam: **TE MANIA MOONGARA F684** (TE MANIA AFRICA A217 (AI), TE MANIA ULONG U41 (AI) (ET), TE MANIA JEDDA W85 (AI) (ET), TE MANIA MOONGARA A264, TE MANIA YABULU Y35 (AI), TE MANIA MOONGARA V423 (ACR) (AI) (ET))

INDEX				
AB	D	HG	G	
\$127	\$114	\$144	\$119	

February 2015 Angus Australia BREEDPLAN																			
EBV	Calving Ease				Growth & Maternal					Fertility		CWT			Carcase				
	Dir	Dtrs	GL	B Wt	200	400	600	M Wt	Milk	SS	DC	650d	EMA	Rib	Rump	RBY%	IMF%	DOC	
Acc	+1.8	+0.6	-3.8	+4.7	+46	+83	+108	+86	+19	+2.1	-5.2	+58	+7.1	+0.6	0.0	-0.4	+3.3	+2	
	57%	46%	62%	75%	70%	71%	69%	64%	51%	73%	41%	60%	61%	62%	62%	57%	57%	60%	

Trial Structural EBVs				
FC	FA	RA	RH	RS
+6.1	+12.2	+8.3	NA	+0.7
53%	52%	43%		42%

Traits Observed: BWT 200WT 400WT(x2) SS FAT EMA IMF DOC,

VTMJ1369 has terrific figures and high \$Index values. An ET conceived son, he displays frame with length and presence.

Lot 30 **TE MANIA JELIC J842 (AI)** AB1
 Born: 20/08/2013 Society Id: VTMJ842 AMFU/NHFU/CAFU/DD6% Structure date scored 09/12/2014

Growth Fertility Carcase Marbling Angus Breeding Heavy Grass Heavy Grain

Sire: **TE MANIA GOODOOGA G843 (AI)** (SITZ NEW DESIGN 458N, TE MANIA MITTAGONG B112 (AI))
 Dam: **TE MANIA BEEAC F322 (AI)** (BON VIEW DESIGN 1407, SITZ ELLUNAS ELITE 3308, TE MANIA DEFLATION D367 (AI), TE MANIA BEEAC C94 (AI), TE MANIA BADMINTON B41 (AI), TE MANIA WARGOONA Y408 (AI), BONGONGO BULLETPROOF Z3, TE MANIA BEEAC A827 (AI) (ET))

INDEX				
AB	D	HG	G	
\$130	\$120	\$145	\$122	

February 2015 Angus Australia BREEDPLAN																			
EBV	Calving Ease				Growth & Maternal					Fertility		CWT			Carcase				
	Dir	Dtrs	GL	B Wt	200	400	600	M Wt	Milk	SS	DC	650d	EMA	Rib	Rump	RBY%	IMF%	DOC	
Acc	-0.3	+0.7	-2.5	+4.2	+49	+89	+113	+77	+17	+3.3	-5.9	+61	+3.6	-1.4	-0.7	+0.4	+2.8	+10	
	47%	38%	85%	74%	68%	69%	66%	62%	47%	71%	37%	58%	58%	59%	60%	55%	53%	53%	

Trial Structural EBVs				
FC	FA	RA	RH	RS
+12.3	+15.4	NA	NA	NA
45%	46%			

Traits Observed: GL CE BWT 200WT 400WT(x2) SS FAT EMA IMF DOC,

Stylish, with depth and softness shown by this very high \$Index bull.

Lot 31 **TE MANIA JAYDEE J721 (AI)** AB1
 Born: 18/08/2013 Society Id: VTMJ721 AMFU/NHFU/CAFU/DDFU Structure date scored 09/12/2014

Growth Fertility Marbling Angus Breeding Heavy Grass Heavy Grain

Sire: **TE MANIA GOODOOGA G843 (AI)** (SITZ NEW DESIGN 458N, TE MANIA MITTAGONG B112 (AI))
 Dam: **TE MANIA MOONGARA D91 (AI)** (BON VIEW DESIGN 1407, SITZ ELLUNAS ELITE 3308, TE MANIA ULONG U41 (AI) (ET), TE MANIA KNIGHT K206 (AI) (ET), TE MANIA LOWAN Q42 (AI) (ET), TE MANIA MOONGARA B681 (ACR) (AI), TE MANIA ZAMBIA Z89 (AI) (ET), TE MANIA MOONGARA Y58 (AI) (ET))

INDEX				
AB	D	HG	G	
\$118	\$104	\$132	\$110	

February 2015 Angus Australia BREEDPLAN																			
EBV	Calving Ease				Growth & Maternal					Fertility		CWT			Carcase				
	Dir	Dtrs	GL	B Wt	200	400	600	M Wt	Milk	SS	DC	650d	EMA	Rib	Rump	RBY%	IMF%	DOC	
Acc	-0.7	-0.8	-4.7	+4.4	+46	+82	+112	+90	+19	+3.2	-6.3	+46	-0.4	-0.1	+0.5	-0.5	+2.8	+29	
	50%	42%	85%	75%	69%	70%	67%	63%	51%	72%	43%	59%	60%	61%	62%	57%	55%	54%	

Trial Structural EBVs				
FC	FA	RA	RH	RS
+9.3	+3.2	+5.2	NA	NA
48%	49%	41%		

Traits Observed: GL CE BWT 200WT 400WT(x2) SS FAT EMA IMF DOC,

VTMJ721 is quiet with lots of frame and good body. He possesses good fertility and well above average \$Index values.

Lot 32 **TE MANIA JOCKEY J1199 (AI)** AB1
 Born: 05/09/2013 Society Id: VTMJ1199 AMFU/NHFU/CAFU/DDFU Structure date scored 09/12/2014

Calving Ease Growth Fertility Carcase Marbling Angus Breeding Heavy Grass Heavy Grain

Sire: **CARABAR DOCKLANDS D62(AI)** (KAROO W109 DIRECTION Z181, CARABAR BLACKCAP MARY B12(AI)(ET))
 Dam: **TE MANIA LOWAN C915 (AI)** (ARROSSAN DIRECTION W109 (AI) (ET), KAROO FLATS MADONNA V56(AI), BONGONGO BULLETPROOF Z3, TE MANIA LOWAN V19 (AI) (ET), BON VIEW DESIGN 1407, BONGONGO NGXX9, BIR NEW DESIGN 036, TE MANIA LOWAN R426 (AI) (ET))

INDEX				
AB	D	HG	G	
\$125	\$116	\$126	\$124	

February 2015 Angus Australia BREEDPLAN																			
EBV	Calving Ease				Growth & Maternal					Fertility		CWT			Carcase				
	Dir	Dtrs	GL	B Wt	200	400	600	M Wt	Milk	SS	DC	650d	EMA	Rib	Rump	RBY%	IMF%	DOC	
Acc	+6.6	+4.2	-6.6	+1.6	+37	+75	+101	+63	+21	+2.3	-5.1	+48	+9.6	+0.6	+0.1	+1.1	+1.5	-7	
	57%	46%	86%	76%	71%	72%	70%	66%	57%	75%	44%	62%	63%	63%	64%	59%	59%	60%	

Trial Structural EBVs				
FC	FA	RA	RH	RS
+20.8	+20.8	NA	NA	NA
50%	50%			

Traits Observed: GL BWT 200WT 400WT(x2) SS FAT EMA IMF DOC,

Ideal for use over heifers, this stylish bull has length and frame with good skin, fertility and high \$Index values.

BREED AVERAGE EBVS FOR 2013 BORN CALVES

CALVING EASE				GROWTH & MATERNAL					FERTILITY		CWT	CARCASE					INDEX\$				
DIR	DTRS	GL	BWT	200	400	600	MWT	MILK	SS	DC	450d	EMA	RIB	RUMP	RBY%	IMF%	DOC	AB	D	HG	G
-0.2	-0.1	-3.3	+4.4	+40	+74	+96	+86	+14	+1.6	-3.4	+53	+4.3	-0.1	-0.2	+0.4	+1.4	+3	\$100	\$99	\$100	\$100

Animals with Indexes highlighted with shading are in the top 10% of the Angus breed.

Lot 33 **TE MANIA JOSTLE J1314 (AI)** AB1
 Born: 12/09/2013 Society Id: VTMJ1314 AMFU/NHFU/CAFU/DDFU Structure date scored 09/12/2014

Growth Fertility Marbling Angus Breeding Heavy Grass Heavy Grain

LAWSON'S DINKY-DI Z191 BON VIEW DESIGN 1407 G A R PRECISION 1900 TE MANIA CODRINGTON C737 (AI) (ET) B/R MIDLAND TE MANIA LOWAN Y211 (ACR) (AI)
Sire: TE MANIA FITZPATRICK F528 (AI) (ET) **Dam: TE MANIA MITTAGONG F384 (AI)**
 TE MANIA MITTAGONG B112 (AI) TE MANIA ULONG Z773 (AI) TE MANIA MITTAGONG Z447 (AI) TE MANIA MITTAGONG B325 (AI) TE MANIA YEARLING Y300 (AI) (ET) TE MANIA MITTAGONG V160 (AI) (ET)

INDEX			
AB	D	HG	G
\$121	\$109	\$134	\$115

February 2015 Angus Australia BREEDPLAN																		
EBV	Calving Ease				Growth & Maternal					Fertility		CWT		Carcase				
	Dir	Dtrs	GL	B Wt	200	400	600	M Wt	Milk	SS	DC	650d	EMA	Rib	Rump	RBV%	IMF%	DOC
-0.6	-0.5	-0.2	+4.3	+48	+86	+114	+91	+19	+2.4	-4.7	+67	+4.3	-0.2	0.0	-0.2	+2.9	-7	
Acc	51%	43%	85%	74%	69%	70%	68%	64%	54%	73%	39%	59%	61%	61%	62%	56%	56%	56%

Traits Observed: GL BWT 200WT 400WT(x2) SS FAT EMA IMF DOC.

Trial Structural EBVs				
FC	FA	RA	RH	RS
-1.4	+9.6	+7.7	-0.6	+0.4
56%	56%	51%	42%	47%

A powerful Te Mania Fitzpatrick VTMF528 son with capacity, fertility and high growth.

Lot 34 **TE MANIA JEFFERS J795 (AI) (ET)** AB1
 Born: 19/08/2013 Society Id: VTMJ795 AMFU/NHFU/CAFU/DDFU Structure date scored 09/12/2014

Growth Fertility Marbling Angus Breeding Heavy Grain

TE MANIA AMBASSADOR A134 (AI) RENNYLEA XPONENTIAL X555 (AI) (ET) TE MANIA LOWAN Y211 (ACR) (AI) BT ULTRAVOX 297E OSU 6T6 ULTRA FINKS VIXON 788
Sire: TUWHARETOA REGENT D145 (AI) (ET) **Dam: TE MANIA LOWAN Z74 (AI) (ET)**
 LAWSON'S HENRY VIII Y5 (AI) YTHANBRAE HENRY VIII US (AI) (ET) YTHANBRAE DIRECTION T270 (AI) TE MANIA LOWAN V201 (AI) (ET) B/R NEW DESIGN 036 TE MANIA LOWAN R426 (AI) (ET)

INDEX			
AB	D	HG	G
\$112	\$97	\$132	\$102

February 2015 Angus Australia BREEDPLAN																		
EBV	Calving Ease				Growth & Maternal					Fertility		CWT		Carcase				
	Dir	Dtrs	GL	B Wt	200	400	600	M Wt	Milk	SS	DC	650d	EMA	Rib	Rump	RBV%	IMF%	DOC
-5.5	-5.0	-3.0	+5.8	+48	+87	+115	+110	+14	+2.1	-5.2	+71	+4.8	+0.9	+0.2	-1.0	+3.6	+2	
Acc	62%	57%	66%	76%	73%	74%	72%	69%	64%	76%	50%	67%	66%	66%	68%	63%	64%	65%

Traits Observed: BWT 200WT 400WT(x2) SS FAT EMA IMF DOC.

Trial Structural EBVs				
FC	FA	RA	RH	RS
+14.1	+15.7	+13.9	+0.8	-0.2
62%	60%	56%	47%	51%

Length and capacity with natural thickness and a quiet temperament. Sired by Tuwharetoa Regent, his is out of Te Mania Lowan VTMZ74, who is also the dam of Te Mania Emperor VTME343, who we sold for \$91,000 in our Autumn 2011 bull sale. Flush brother to lots 27 and 88.

Lot 35 **TE MANIA JETMORE J1060 (AI) (ET)** AB1
 Born: 23/08/2013 Society Id: VTMJ1060 AMFU/NHFU/CAFU/DDFU Structure date scored 09/12/2014

Calving Ease Growth Fertility Marbling Angus Breeding Heavy Grass Heavy Grain

TE MANIA BERKLEY B1 (AI) TE MANIA YORKSHIRE Y437 (AI) TE MANIA LOWAN Z53 (AI) (ET) B/R MIDLAND TWIN VALLEY PRECISION B/R ROYAL LASS 7036-19
Sire: TE MANIA EMPEROR E343 (AI) **Dam: TE MANIA JEDDA E333 (AI) (ET)**
 TE MANIA LOWAN Z74 (AI) (ET) BT ULTRAVOX 297E TE MANIA LOWAN V201 (AI) (ET) TE MANIA JEDDA W85 (AI) (ET) C A FUTURE DIRECTION 5321 TE MANIA JEDDA S241 (AI) (ET)

INDEX			
AB	D	HG	G
\$130	\$120	\$142	\$124

February 2015 Angus Australia BREEDPLAN																		
EBV	Calving Ease				Growth & Maternal					Fertility		CWT		Carcase				
	Dir	Dtrs	GL	B Wt	200	400	600	M Wt	Milk	SS	DC	650d	EMA	Rib	Rump	RBV%	IMF%	DOC
+4.0	+4.8	-6.0	+3.2	+43	+84	+105	+92	+12	+2.1	-6.0	+61	+5.6	+0.3	+0.9	-0.2	+2.5	+3	
Acc	58%	50%	63%	75%	71%	72%	70%	66%	60%	74%	45%	64%	63%	64%	65%	60%	60%	62%

Traits Observed: BWT 200WT 400WT(x2) SS FAT EMA IMF DOC.

Trial Structural EBVs				
FC	FA	RA	RH	RS
+4.5	-17.5	-7.5	-1.2	0.0
54%	54%	48%	40%	43%

Sired by the \$91,000 sire, Te Mania Emperor VTME343, this handsome fellow is long and balanced with good skin. We have 18 recorded progeny from the dam of this bull. Flush brother to lot 83.

Lot 36 **TE MANIA JARAK J524 (AI) (ET)** AB1
 Born: 14/08/2013 Society Id: VTMJ524 AMFU/NHFU/CAFU/DDFU Structure date scored 09/12/2014

Growth Marbling Angus Breeding Heavy Grain

TE MANIA AMBASSADOR A134 (AI) RENNYLEA XPONENTIAL X555 (AI) (ET) TE MANIA LOWAN Y211 (ACR) (AI) TE MANIA BRADMAN B49 (AI) (ET) GARDIENS HIGHMARK TE MANIA JEDDA W85 (AI) (ET)
Sire: TUWHARETOA REGENT D145 (AI) (ET) **Dam: TE MANIA DANDLOO E95 (AI)**
 LAWSON'S HENRY VIII Y5 (AI) YTHANBRAE HENRY VIII US (AI) (ET) YTHANBRAE DIRECTION T270 (AI) TE MANIA DANDLOO C91 (AI) ARDCAIRNIE MIDLAND Z57 (AI) TE MANIA DANDLOO A437 (ACR) (AI)

INDEX			
AB	D	HG	G
\$114	\$104	\$129	\$107

February 2015 Angus Australia BREEDPLAN																		
EBV	Calving Ease				Growth & Maternal					Fertility		CWT		Carcase				
	Dir	Dtrs	GL	B Wt	200	400	600	M Wt	Milk	SS	DC	650d	EMA	Rib	Rump	RBV%	IMF%	DOC
+0.3	-0.8	-5.6	+2.7	+44	+80	+104	+83	+21	+1.1	-4.3	+74	+5.6	-0.2	-0.3	-0.9	+3.5	+5	
Acc	59%	52%	67%	75%	71%	72%	70%	67%	60%	74%	46%	65%	64%	65%	66%	62%	61%	63%

Traits Observed: BWT 200WT 400WT(x2) SS FAT EMA IMF DOC.

Trial Structural EBVs				
FC	FA	RA	RH	RS
-4.5	-0.7	+2.4	+0.6	-0.1
57%	56%	51%	41%	46%

Another good, low birth weight Tuwharetoa Regent son with frame and length. We have 18 progeny recorded from the dam of this bull, who is also the dam of Te Mania Governor VTMG576 a noted high calving ease sire. Flush brother to lots 2 and 4.

BREED AVERAGE EBVS FOR 2013 BORN CALVES

CALVING EASE				GROWTH & MATERNAL					FERTILITY		CWT		CARCASS					INDEX\$			
DIR	DTRS	GL	Bwt	200	400	600	Mwt	MILK	SS	D C	450d	EMA	RIB	RUMP	RBV%	IMF%	Doc	AB	D	HG	G
-0.2	-0.1	-3.3	+4.4	+40	+74	+96	+86	+14	+1.6	-3.4	+53	+4.3	-0.1	-0.2	+0.4	+1.4	+3	\$100	\$99	\$100	\$100

Animals with Indexes highlighted with shading are in the top 10% of the Angus breed.

Lot 37 **TE MANIA JERRIBRY J351 (AI) (ET)** AB1
 Born: 10/08/2013 Society Id: VTMJ351 AMFU/NHFU/CAFU/DDFU Structure date scored 09/12/2014

Calving Ease Growth Marbling Angus Breeding Heavy Grass Heavy Grain

Sire: **TE MANIA BERKLEY B1 (AI)** (TE MANIA YORKSHIRE Y437 (AI), TE MANIA LOWAN U275 (AI) (ET), S A F FOCUS OF ER, TE MANIA LOWAN U275 (AI) (ET))
 Dam: **TE MANIA MITTAGONG A398 (AI)** (TE MANIA XPO X84 (AI) (ET), C A FUTURE DIRECTION 5321, TE MANIA BARUNAH R312 (AI) (ET), KENNY'S CREEK SANDY S15 (AI), TE MANIA LOWAN V129 (AI) (ET), TE MANIA MITTAGONG V164 (AI) (ET), BR NEW DESIGN 036, TE MANIA MITTAGONG R383 (AI) (ET))

\$INDEX				
AB	D	HG	G	
\$128	\$110	\$146	\$117	
6	6	6	6	6
Trial Structural EBVs				
FC	FA	RA	RH	RS
-17.7	-9.6	-9.1	+0.9	-1.3
64%	64%	60%	50%	54%

February 2015 Angus Australia BREEDPLAN																		
EBV	Calving Ease				Growth & Maternal					Fertility		CWT		Carcase				
	Dir	Dtrs	GL	B Wt	200	400	600	M Wt	Milk	SS	DC	650d	EMA	Rib	Rump	RBY%	IMF%	DOC
+4.5	+3.2	-6.9	+4.0	+44	+81	+109	+126	+11	+1.3	-7.2	+64	+4.9	-0.3	+0.6	-0.9	+2.9	-11	
Acc	62%	57%	68%	77%	73%	74%	73%	70%	65%	76%	56%	68%	68%	68%	69%	66%	65%	65%

Traits Observed: BWT 200WT 400WT(x2) SS FAT EMA IMF DOC,

This Te Mania Berkley VTMB1 son has so much to offer. He is long with capacity, very good calving ease and excellent \$Index values. We have 45 progeny recorded from his dam and we have sold sons to a high of \$18,000 by her. She remains active in the stud herd. Flush brother to lot 110.

Lot 38 **TE MANIA JETTISON J1066 (AI) (ET)** AB1
 Born: 29/08/2013 Society Id: VTMJ1066 AMFU/NHFU/CAFU/DDFU Structure date scored 09/12/2014

Calving Ease Marbling Angus Breeding Heavy Grain

Sire: **LAWSONS INVINCIBLE C402(AI)** (G A R SOLUTION, LAWSONS PREDESTINED A598(AI), SS TRAVELER 6807 T510, G A R NEW DESIGN 50, TE MANIA ULONG U41 (AI) (ET))
 Dam: **TE MANIA BARUNAH A96 (AI) (ET)** (TE MANIA KNIGHT K206 (AI) (ET), TE MANIA LOWAN Q42 (AI) (ET), TE MANIA BARUNAH X101 (AI) (ET), C A FUTURE DIRECTION 5321, TE MANIA BARUNAH R312 (AI) (ET))

\$INDEX				
AB	D	HG	G	
\$112	\$106	\$122	\$109	
6	6	6	6	6
Trial Structural EBVs				
FC	FA	RA	RH	RS
+4.1	+3.2	+3.4	+0.4	+0.8
63%	62%	57%	41%	48%

February 2015 Angus Australia BREEDPLAN																		
EBV	Calving Ease				Growth & Maternal					Fertility		CWT		Carcase				
	Dir	Dtrs	GL	B Wt	200	400	600	M Wt	Milk	SS	DC	650d	EMA	Rib	Rump	RBY%	IMF%	DOC
+4.0	+0.8	-5.2	+1.7	+39	+70	+94	+75	+13	+1.1	-2.5	+40	+6.6	+0.2	+0.4	-0.1	+3.1	+25	
Acc	62%	56%	66%	77%	74%	74%	73%	70%	65%	77%	48%	67%	67%	67%	68%	64%	64%	66%

Traits Observed: BWT 200WT 400WT(x2) SS FAT EMA IMF DOC,

Length with moderate frame, calving ease and carcass. We have 83 progeny recorded from the dam of this bull. Flush brother to lots 23 and 94.

Lot 39 **TE MANIA JAVANESE J663 (AI) (ET)** AB1
 Born: 17/08/2013 Society Id: VTMJ663 AMFU/NHFU/CAFU/DDFU Structure date scored 09/12/2014

Calving Ease Growth Fertility Marbling Angus Breeding Heavy Grass Heavy Grain

Sire: **TE MANIA BERKLEY B1 (AI)** (TE MANIA YORKSHIRE Y437 (AI), TE MANIA LOWAN U275 (AI) (ET), S A F FOCUS OF ER, TE MANIA LOWAN U275 (AI) (ET))
 Dam: **TE MANIA BARUNAH A96 (AI) (ET)** (TE MANIA ULONG U41 (AI) (ET), TE MANIA KNIGHT K206 (AI) (ET), TE MANIA LOWAN Q42 (AI) (ET), TE MANIA BARUNAH X101 (AI) (ET), C A FUTURE DIRECTION 5321, TE MANIA BARUNAH R312 (AI) (ET))

\$INDEX				
AB	D	HG	G	
\$129	\$114	\$146	\$119	
6	6	6	5	5
Trial Structural EBVs				
FC	FA	RA	RH	RS
-13.2	-10.7	-9.7	+1.1	+0.4
65%	65%	61%	51%	55%

February 2015 Angus Australia BREEDPLAN																		
EBV	Calving Ease				Growth & Maternal					Fertility		CWT		Carcase				
	Dir	Dtrs	GL	B Wt	200	400	600	M Wt	Milk	SS	DC	650d	EMA	Rib	Rump	RBY%	IMF%	DOC
+5.5	+4.6	-6.8	+2.0	+42	+77	+102	+104	+15	+2.5	-7.3	+48	+3.9	-0.1	+0.7	-0.4	+3.0	-8	
Acc	63%	58%	67%	77%	74%	74%	73%	71%	66%	77%	57%	68%	68%	69%	69%	66%	66%	67%

Traits Observed: BWT 200WT 400WT(x2) SS FAT EMA IMF DOC,

Ideal for use over heifers, this terrific calving ease bull is sired by the renowned Te Mania Berkley VTMB1 and shows great style and outstanding figures. He has it all, with above average growth, massive fertility and very high \$Index values. He displays good shape and capacity with softness. We have 83 progeny recorded from the dam of this bull. Flush brother to lots 3, 111 and 115.

Lot 40 **TE MANIA JAAL J2 (AI)** AB2
 Born: 18/07/2013 Society Id: VTMJ2 AMFU/NHFU/CAFU/DDC Structure date scored 09/12/2014

Growth Fertility Carcass Marbling Angus Breeding Heavy Grass Heavy Grain

Sire: **G A R TWINHEARTS 8418** (S S OBJECTIVE T510 0T26, G A R YIELD GRADE 2015, SS TRAVELER 6807 T510, S S MISS RITA R011 7R8, TE MANIA DAIQUIRI D19 (AI))
 Dam: **TE MANIA LOWAN G665 (AI) (ET)** (TE MANIA AFRICA A217 (AI), TE MANIA LOWAN B431 (AI) (ET), G A R YIELD GRADE, G A R 1470 NEW DESIGN 653, TE MANIA LOWAN B48 (AI) (ET), BT ULTRAVOX 297E, TE MANIA LOWAN V108 (AI) (ET))

\$INDEX				
AB	D	HG	G	
\$153	\$135	\$173	\$144	
6	5	5	5	5
Trial Structural EBVs				
FC	FA	RA	RH	RS
-1.6	-4.8	NA	NA	NA
47%	48%			

February 2015 Angus Australia BREEDPLAN																		
EBV	Calving Ease				Growth & Maternal					Fertility		CWT		Carcase				
	Dir	Dtrs	GL	B Wt	200	400	600	M Wt	Milk	SS	DC	650d	EMA	Rib	Rump	RBY%	IMF%	DOC
+5.3	+2.8	-12.6	+4.1	+58	+110	+145	+139	+20	+2.4	-4.5	+74	+6.0	-1.5	-1.7	+1.3	+2.3	+26	
Acc	48%	39%	84%	73%	67%	68%	65%	61%	49%	71%	36%	57%	58%	59%	59%	55%	53%	54%

Traits Observed: GL CE BWT 200WT 400WT(x2) SS FAT EMA IMF DOC,

This is an outstanding son of GAR Twinhearts. We are one of the only seedstock herds in Australia where you can get access to these versatile and high performing animals. This fellow has heaps of volume and capacity and is the first calf out of a two year old heifer.

BREED AVERAGE EBVS FOR 2013 BORN CALVES																					
CALVING EASE				GROWTH & MATERNAL					FERTILITY		CWT		CARCASS					INDEX\$			
DIR	DTRS	GL	BWT	200	400	600	MWT	MILK	SS	DC	450d	EMA	RIB	RUMP	RBY%	IMF%	DOC	AB	D	HG	G
-0.2	-0.1	-3.3	+4.4	+40	+74	+96	+86	+14	+1.6	-3.4	+53	+4.3	-0.1	-0.2	+0.4	+1.4	+3	\$100	\$99	\$100	\$100

Animals with Indexes highlighted with shading are in the top 10% of the Angus breed.

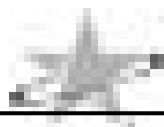

Lot 41 **TE MANIA JERID J980 (AI)** AB2
 Born: 25/08/2013 Society Id: VTMJ980 AMFU/NHFU/CAFU/DDFU Structure date scored 09/12/2014

Calving Ease Marbling Heavy Grain

LAWSON'S TANK B1155(AI) LAWSON'S TANK X1235(AI) TE MANIA MODEST Z565 (AI) ARDROSSAN MODEST W37 (AI)
 Sire: **TE MANIA GOVERNOR G576 (AI)** LAWSON'S NEW DESIGN 1407 Z1393(AI) Dam: **TE MANIA BARUNAH E507 (AI) (ET)** TE MANIA DANDLOO X297 (AI)
 TE MANIA DANDLOO E95 (AI) TE MANIA BRADMAN B49 (AI) (ET) TE MANIA BARUNAH Z269 (AI) (ET) TE MANIA UNLIMITED U3271 (AI) (ET)
 TE MANIA DANDLOO C91 (AI) TE MANIA DANDLOO C91 (AI) TE MANIA BARUNAH R312 (AI) (ET)

INDEX			
AB	D	HG	G
\$110	\$106	\$119	\$107

February 2015 Angus Australia BREEDPLAN																		
EBV	Calving Ease				Growth & Maternal				Fertility		CWT		Carcase					
	Dir	Dtrs	GL	B Wt	200	400	600	M Wt	Milk	SS	DC	650d	EMA	Rib	Rump	RBV%	IMF%	DOC
Acc	+2.6	+0.1	-1.2	+2.2	+39	+75	+96	+64	+20	+2.1	-3.5	+53	+4.9	-0.8	+0.1	-0.5	+3.0	+12
	51%	40%	85%	74%	69%	69%	66%	62%	49%	72%	37%	58%	59%	60%	61%	55%	54%	56%

Traits Observed: GL CE BWT 200WT 400WT(x2) SS FAT EMA IMF DOC,

Trial Structural EBVs				
FC	FA	RA	RH	RS
-35.9	-36.7	NA	NA	NA
41%	42%			

This son of the high calving ease sire, Te Mania Governor VTMG576, has many of the attributes of his sire. He also shows very good frame, length and style.

Lot 42 **TE MANIA JACOBELLIS J117 (AI)** AB2
 Born: 30/07/2013 Society Id: VTMJ117 AMFU/NHFU/CAFU/DDC Structure date scored 09/12/2014

Calving Ease Growth Fertility Carcase Marbling Angus Breeding Heavy Grass Heavy Grain

KAROO W109 DIRECTION Z181 ARDROSSAN DIRECTION W109 (AI) (ET) TUWHARETOA REGENT D145 (AI) (ET) TE MANIA AMBASSADOR A134 (AI)
 Sire: **CARABAR DOCKLANDS D62(AI)** KAROO FLATS MADONNA V56(AI) Dam: **TE MANIA JEDDA G1078** LAWSON'S HENRY VIII Y5 (AI)
 CARABAR BLACKCAP MARY B12(AI)(ET) BON VIEW DESIGN 1407 TE MANIA JEDDA B958 (AI) (ET) TE NEW DIMENSION T127
 BOOROOMOOKA TRACY T4(AI)(ET) TE MANIA JEDDA W297 (AI) (ET)

INDEX			
AB	D	HG	G
\$131	\$116	\$139	\$128

February 2015 Angus Australia BREEDPLAN																		
EBV	Calving Ease				Growth & Maternal				Fertility		CWT		Carcase					
	Dir	Dtrs	GL	B Wt	200	400	600	M Wt	Milk	SS	DC	650d	EMA	Rib	Rump	RBV%	IMF%	DOC
Acc	+3.0	+1.3	-6.4	+3.4	+45	+85	+118	+95	+19	+2.4	-4.1	+70	+10.3	+0.9	-0.3	+0.7	+2.0	-7
	54%	43%	85%	75%	70%	71%	69%	63%	53%	73%	40%	60%	61%	61%	62%	57%	57%	58%

Traits Observed: GL CE BWT 200WT 400WT(x2) SS FAT EMA IMF DOC,

Trial Structural EBVs				
FC	FA	RA	RH	RS
+5.7	+0.6	NA	NA	NA
47%	47%			

This bull possesses a massive eye muscle area, terrific calving ease, high growth rates and \$Index values. A stylish and handsome bull, he is the first calf out of a two year old heifer.

Lot 43 **TE MANIA JEFFORD J801 (AI)** AB2
 Born: 19/08/2013 Society Id: VTMJ801 AMFU/NHFU/CAFU/DDFU Structure date scored 09/12/2014

Growth Carcase Marbling Angus Breeding Heavy Grass Heavy Grain

G A R PREDESTINED BIR NEW DESIGN 036 BIR DESTINATION 727-928 BIR DESTINATION 727
 Sire: **WERNER WESTWARD 357** G A R EXT 4208 Dam: **TE MANIA BARUNAH Z329 (AI)** BIR BLACKCAP EMPRESS 558
 BFF EVERELDA ENTENSE 4015 C A FUTURE DIRECTION 5321 TE MANIA BARUNAH V526 (AI) (ET) TE MANIA ROYAL R213 (AI) (ET)
 THREE TREES EVERELDA C27F TE MANIA BARUNAH R312 (AI) (ET)

INDEX			
AB	D	HG	G
\$117	\$114	\$122	\$115

February 2015 Angus Australia BREEDPLAN																		
EBV	Calving Ease				Growth & Maternal				Fertility		CWT		Carcase					
	Dir	Dtrs	GL	B Wt	200	400	600	M Wt	Milk	SS	DC	650d	EMA	Rib	Rump	RBV%	IMF%	DOC
Acc	+0.6	+1.8	-2.7	+6.1	+45	+80	+103	+95	+13	+1.0	-3.8	+62	+9.3	-0.6	-1.0	+1.8	+1.6	-17
	53%	42%	85%	75%	70%	71%	69%	64%	56%	74%	42%	60%	61%	62%	62%	57%	57%	56%

Traits Observed: GL CE BWT 200WT 400WT(x2) SS FAT EMA IMF DOC,

Trial Structural EBVs				
FC	FA	RA	RH	RS
NA	NA	NA	NA	NA

VTMJ801 has a good set of figures across the board and displays length with great capacity.

Lot 44 **TE MANIA JALPAIGURI J311 (AI)** AB2
 Born: 07/08/2013 Society Id: VTMJ311 AMFU/NHFU/CAFU/DDFU Structure date scored 09/12/2014

Growth Fertility Marbling Angus Breeding Heavy Grass Heavy Grain

SITZ NEW DESIGN 458N BON VIEW DESIGN 1407 TE MANIA BERKLEY B1 (AI) TE MANIA YORKSHIRE Y437 (AI)
 Sire: **TE MANIA GOODOOGA G843 (AI)** SITZ ELLUNAS ELITE 3308 Dam: **TE MANIA LOWAN G326 (AI) (ET)** TE MANIA LOWAN Z53 (AI) (ET)
 TE MANIA MITTAGONG B112 (AI) TE MANIA ULONG Z773 (AI) TE MANIA LOWAN A132 (AI) TE MANIA YARNFIELD Y195 (AI) (ET)
 TE MANIA MITTAGONG Z447 (AI) TE MANIA MITTAGONG Z447 (AI)

INDEX			
AB	D	HG	G
\$131	\$113	\$150	\$122

February 2015 Angus Australia BREEDPLAN																		
EBV	Calving Ease				Growth & Maternal				Fertility		CWT		Carcase					
	Dir	Dtrs	GL	B Wt	200	400	600	M Wt	Milk	SS	DC	650d	EMA	Rib	Rump	RBV%	IMF%	DOC
Acc	-3.8	-0.4	-3.1	+6.1	+54	+95	+128	+114	+16	+3.5	-6.1	+68	+4.0	-0.5	+0.4	0.0	+2.9	+8
	50%	41%	85%	74%	68%	69%	66%	62%	48%	71%	41%	58%	59%	60%	61%	56%	54%	55%

Traits Observed: GL CE BWT 200WT 400WT(x2) SS FAT EMA IMF DOC,

Trial Structural EBVs				
FC	FA	RA	RH	RS
-11.6	-0.6	+0.2	NA	NA
47%	48%	40%		

VTMJ311 is a very handsome and stylish bull with length. He is the first calf out of a two year old heifer.

BREED AVERAGE EBVS FOR 2013 BORN CALVES																					
CALVING EASE				GROWTH & MATERNAL				FERTILITY		CWT		CARCASE				INDEX\$					
DIR	DTRS	GL	BWT	200	400	600	MWT	MILK	SS	DC	450d	EMA	RIB	RUMP	RBV%	IMF%	DOC	AB	D	HG	G
-0.2	-0.1	-3.3	+4.4	+40	+74	+96	+86	+14	+1.6	-3.4	+53	+4.3	-0.1	-0.2	+0.4	+1.4	+3	\$100	\$99	\$100	\$100

Animals with Indexes highlighted with shading are in the top 10% of the Angus breed.

Lot 45 **TE MANIA JENOLAN J927 (AI)** AB2
 Born: 22/08/2013 Society Id: VTMJ927 AMFU/NHFU/CAFU/DDFU Structure date scored 09/12/2014

Growth Fertility Marbling Angus Breeding Heavy Grass Heavy Grain

SITZ NEW DESIGN 458N BON VIEW DESIGN 1407 SITZ ELLUNAS ELITE 3308 TE MANIA DEFLATION D367 (AI) TE MANIA BADMINTON B41 (AI) TE MANIA WARGOONA Y408 (AI)
Sire: TE MANIA GOODOOGA G843 (AI) **Dam: TE MANIA MOONGARA F790 (AI)**
 TE MANIA MITTAGONG B112 (AI) TE MANIA ULONG Z773 (AI) TE MANIA MITTAGONG Z447 (AI) TE MANIA MOONGARA C326 (AI) TE MANIA ALONZO A678 (AI) TE MANIA MOONGARA Y582 (AI)

INDEX				
AB	D	HG	G	
\$117	\$105	\$128	\$111	
6	6	6	6	5
Trial Structural EBVs				
FC	FA	RA	RH	RS
+4.4	+6.9	NA	NA	NA
43%	44%			

February 2015 Angus Australia BREEDPLAN																		
EBV	Calving Ease				Growth & Maternal				Fertility		CWT		Carcase					
	Dir	Dtrs	GL	B Wt	200	400	600	M Wt	Milk	SS	DC	650d	EMA	Rib	Rump	RBY%	IMF%	DOC
-5.3	-2.1	-2.8	+6.2	+53	+93	+123	+101	+16	+3.7	-5.1	+68	+3.2	-0.7	+0.2	+0.1	+2.5	+19	
Acc	46%	37%	85%	74%	68%	68%	65%	62%	47%	70%	36%	57%	57%	59%	60%	54%	53%	52%

Traits Observed: GL CE BWT 200WT 400WT(x2) SS FAT EMA IMF DOC,

This high growth, high fertility, bull is very stylish with lots of length.

Lot 46 **TE MANIA JAHAN J213 (AI)** AB2
 Born: 03/08/2013 Society Id: VTMJ213 AMFU/NHFU/CAFU/DDFU Structure date scored 09/12/2014

Calving Ease Growth Fertility Carcase Marbling Angus Breeding Heavy Grass Heavy Grain

S S OBJECTIVE T510 0T26 SS TRAVELER 8007 T510 S S MISS RITA R011 7R8 TE MANIA BERKLEY B1 (AI) TE MANIA YORKSHIRE Y437 (AI) TE MANIA LOWAN Z53 (AI) (ET)
Sire: G A R TWINHEARTS 8418 **Dam: TE MANIA BARUNAH G410 (AI)**
 G A R YIELD GRADE 2015 G A R YIELD GRADE G A R 1470 NEW DESIGN 653 TE MANIA BARUNAH C1044 (AI) (ET) TE MANIA MODEST Z565 (AI) TE MANIA BARUNAH Z254 (AI) (ET)

INDEX				
AB	D	HG	G	
\$136	\$124	\$153	\$129	
6	6	6	6	6
Trial Structural EBVs				
FC	FA	RA	RH	RS
+9.7	-8.7	NA	NA	NA
46%	47%			

February 2015 Angus Australia BREEDPLAN																		
EBV	Calving Ease				Growth & Maternal				Fertility		CWT		Carcase					
	Dir	Dtrs	GL	B Wt	200	400	600	M Wt	Milk	SS	DC	650d	EMA	Rib	Rump	RBY%	IMF%	DOC
+4.0	+2.3	-5.1	+3.5	+50	+95	+122	+110	+15	+2.1	-5.1	+65	+5.1	-1.5	-1.1	+0.5	+2.5	-4	
Acc	48%	39%	85%	73%	67%	68%	65%	61%	50%	71%	37%	57%	58%	59%	59%	55%	54%	53%

Traits Observed: GL CE BWT 200WT 400WT(x2) SS FAT EMA IMF DOC,

These GAR Twinhearts sons are like hens teeth, this is your opportunity to secure one of these very good, versatile and sought after bulls. He shows loads of frame and length. This is the first calf out of a two year old heifer.

Lot 47 **TE MANIA JASK J626 (AI)** AB2
 Born: 16/08/2013 Society Id: VTMJ626 AMFU/NHFU/CAFU/DDFU Structure date scored 09/12/2014

Growth Fertility Marbling Heavy Grain

TE MANIA AMBASSADOR A134 (AI) RENNYLEA XPONENTIAL X555 (AI) (ET) ARDCAIRNIE MIDLAND Z57 (AI) BIR MIDLAND ARDCAIRNIE GEORGINA V18 (AI)
Sire: TUWHARETOA REGENT D145 (AI) (ET) **Dam: TE MANIA BARUNAH E12 (AI)**
 LAWSONS HENRY VIII Y5 (AI) YTHANBRAE HENRY VIII U8 (AI) (ET) YTHANBRAE DIRECTION T270 (AI) TE MANIA BARUNAH C643 (ACR) (AI) ARDROSSAN DIRECTION W109 (AI) (ET) TE MANIA BARUNAH X616 (AI) (ET)

INDEX				
AB	D	HG	G	
\$111	\$94	\$124	\$104	
5	6	6	6	6
Trial Structural EBVs				
FC	FA	RA	RH	RS
+8.2	+11.7	+10.4	+0.3	-0.1
51%	51%	47%	41%	44%

February 2015 Angus Australia BREEDPLAN																		
EBV	Calving Ease				Growth & Maternal				Fertility		CWT		Carcase					
	Dir	Dtrs	GL	B Wt	200	400	600	M Wt	Milk	SS	DC	650d	EMA	Rib	Rump	RBY%	IMF%	DOC
-3.1	-3.3	-5.2	+6.0	+44	+78	+110	+107	+16	+1.8	-5.7	+70	+5.4	+1.2	+1.7	-1.0	+2.9	0	
Acc	58%	52%	86%	75%	71%	71%	70%	68%	61%	74%	46%	64%	64%	64%	66%	61%	60%	59%

Traits Observed: GL CE BWT 200WT 400WT(x2) SS FAT EMA IMF DOC,

VTMJ626 is a long, Tuwharetoa Regent son with balance and good figures.

Lot 48 **TE MANIA JAMALABADI J328 (AI)** AB2
 Born: 08/08/2013 Society Id: VTMJ328 AMFU/NHFU/CAFU/DDFU Structure date scored 09/12/2014

Calving Ease Growth Fertility Marbling Angus Breeding Heavy Grass Heavy Grain

TE MANIA YORKSHIRE Y437 (AI) S A F FOCUS OF ER TE MANIA LOWAN U275 (AI) (ET) TE MANIA AFRICA A217 (AI) TE MANIA ULONG U41 (AI) (ET) TE MANIA JEDDA Y32 (AI) (ET)
Sire: TE MANIA BERKLEY B1 (AI) **Dam: TE MANIA BARUNAH D886**
 TE MANIA LOWAN Z53 (AI) (ET) KENNYS CREEK SANDY S15 (AI) TE MANIA LOWAN V129 (AI) (ET) TE MANIA BARUNAH B216 (AI) (ET) GARDENS HIGHMARK TE MANIA BARUNAH X299 (ACR) (AI)

INDEX				
AB	D	HG	G	
\$148	\$123	\$173	\$134	
7	7	6	5	6
Trial Structural EBVs				
FC	FA	RA	RH	RS
-34.2	-30.3	-21.1	-0.2	+0.5
61%	61%	57%	52%	54%

February 2015 Angus Australia BREEDPLAN																		
EBV	Calving Ease				Growth & Maternal				Fertility		CWT		Carcase					
	Dir	Dtrs	GL	B Wt	200	400	600	M Wt	Milk	SS	DC	650d	EMA	Rib	Rump	RBY%	IMF%	DOC
+3.9	+4.2	-9.4	+3.9	+48	+89	+119	+126	+18	+2.7	-8.8	+64	+4.9	+0.2	+1.4	-0.5	+3.2	-5	
Acc	59%	55%	85%	75%	71%	71%	70%	68%	62%	74%	54%	65%	65%	66%	67%	63%	62%	60%

Traits Observed: GL CE BWT 200WT 400WT(x2) SS FAT EMA IMF DOC,

These Te Mania Berkley VTMB1 sons have so much to offer. This powerful bull shows loads of volume with capacity. He has outstanding calving ease attributes with a desirable combination of high growth, exceptional fertility and very good carcase all combining to give him these very high \$Index values.

BREED AVERAGE EBVS FOR 2013 BORN CALVES																					
CALVING EASE				GROWTH & MATERNAL				FERTILITY		CWT		CARCASE					INDEX\$				
DIR.	DTRS	GL	Bwt	200	400	600	Mwt	MILK	SS	D C	450d	EMA	RIB	RUMP	RBY%	IMF%	Doc	AB	D	HG	G
-0.2	-0.1	-3.3	+4.4	+40	+74	+96	+86	+14	+1.6	-3.4	+53	+4.3	-0.1	-0.2	+0.4	+1.4	+3	\$100	\$99	\$100	\$100

Animals with Indexes highlighted with shading are in the top 10% of the Angus breed.

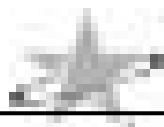

Lot 49 **TE MANIA JELENIC J830 (AI)** AB2
 Born: 20/08/2013 Society Id: VTMJ830 AMFU/NHFU/CAFU/DD6% Structure date scored 09/12/2014

Growth Fertility Marbling Angus Breeding Heavy Grass Heavy Grain

TE MANIA AMBASSADOR A134 (AI) RENNYLEA XPONENTIAL X555 (AI) (ET) TE MANIA BERKLEY B1 (AI) TE MANIA YORKSHIRE Y437 (AI)
 Sire: **TUWHARETOA REGENT D145 (AI) (ET)** Dam: **TE MANIA JEDDA E780 (AI)**
 TE MANIA LOWAN Y211 (ACR) (AI) TE MANIA LOWAN Z53 (AI) (ET)
 LAWSONS HENRY VIII Y5 (AI) YTHANBRAE HENRY VIII U8 (AI) (ET) YTHANBRAE DIRECTION T270 (AI) TE MANIA JEDDA A267 (ACR) (AI) (ET) TE MANIA ULONG U41 (AI) (ET) TE MANIA JEDDA W109 (AI)

INDEX			
AB	D	HG	G
\$126	\$98	\$154	\$111

February 2015 Angus Australia BREEDPLAN																		
EBV	Calving Ease				Growth & Maternal				Fertility		CWT		Carcase					
	Dir	Dtrs	GL	B Wt	200	400	600	M Wt	Milk	SS	DC	650d	EMA	Rib	Rump	RBV%	IMF%	DOC
Acc	-5.7	-4.8	-4.2	+7.6	+52	+92	+128	+140	+12	+3.1	-8.1	+75	+2.6	+0.8	+1.2	-1.6	+3.8	-2
	58%	53%	85%	75%	70%	71%	69%	68%	60%	74%	48%	64%	64%	64%	66%	61%	61%	59%

Traits Observed: GL CE BWT 200WT 400WT(x2) SS FAT EMA IMF DOC,

Trial Structural EBVs				
FC	FA	RA	RH	RS
+7.2	+11.8	+10.4	+0.4	-0.1
51%	51%	46%	41%	44%

Loads of growth, volume and capacity on display by this Tuwharetoa Regent son. He has exceptional fertility and carcass with very high \$Index values.

Lot 50 **TE MANIA JACUZZI J157 (AI)** AB2
 Born: 01/08/2013 Society Id: VTMJ157 AMFU/NHFU/CAFU/DDC Structure date scored 09/12/2014

Growth Marbling Angus Breeding Heavy Grass Heavy Grain

S S OBJECTIVE T510 0T26 SS TRAVELER 6807 T510 S S MISS RITA R011 7R8 TE MANIA DECLARER D285 (AI) LEACHMAN BOOM TIME TE MANIA BARUNAH A439 (AI)
 Sire: **G A R TWINHEARTS 8418** Dam: **TE MANIA MITTAGONG G495 (AI) (ET)**
 G A R YIELD GRADE 2015 G A R 1470 NEW DESIGN 653 TE MANIA MITTAGONG A398 (AI) TE MANIA MITTAGONG V164 (AI) (ET)

INDEX			
AB	D	HG	G
\$126	\$116	\$139	\$121

February 2015 Angus Australia BREEDPLAN																		
EBV	Calving Ease				Growth & Maternal				Fertility		CWT		Carcase					
	Dir	Dtrs	GL	B Wt	200	400	600	M Wt	Milk	SS	DC	650d	EMA	Rib	Rump	RBV%	IMF%	DOC
Acc	+1.8	+1.8	-5.6	+4.4	+53	+95	+125	+112	+18	+0.6	-4.0	+71	+4.0	-1.3	-1.0	-0.1	+2.5	-14
	47%	38%	84%	73%	68%	68%	65%	60%	49%	71%	35%	58%	58%	59%	59%	55%	54%	53%

Traits Observed: GL CE BWT 200WT 400WT(x2) SS FAT EMA IMF DOC,

Trial Structural EBVs				
FC	FA	RA	RH	RS
+6.0	-6.4	NA	NA	NA
45%	46%			

This is one of the only opportunities you will have to access sons of the outstanding outcross sire, GAR Twinhearts. VTMJ157 is long with good skin and good figures across the board. First calf out of a two year old heifer.

Lot 51 **TE MANIA JALFREZI J293 (AI)** AB2
 Born: 06/08/2013 Society Id: VTMJ293 AMFU/NHFU/CAFU/DDFU Structure date scored 09/12/2014

Growth Fertility Carcase Marbling Angus Breeding Heavy Grass Heavy Grain

S S OBJECTIVE T510 0T26 SS TRAVELER 6807 T510 S S MISS RITA R011 7R8 TE MANIA ELECTROLUX E362 (AI) (ET) TE MANIA BERKLEY B1 (AI) TE MANIA MITTAGONG Z272 (AI) (ET)
 Sire: **G A R TWINHEARTS 8418** Dam: **TE MANIA MITTAGONG G806 (AI)**
 G A R YIELD GRADE 2015 G A R 1470 NEW DESIGN 653 TE MANIA MITTAGONG D205 (AI) TE MANIA UNLIMITED U3271 (AI) (ET) TE MANIA MITTAGONG B830 (AI)

INDEX			
AB	D	HG	G
\$138	\$124	\$158	\$127

February 2015 Angus Australia BREEDPLAN																		
EBV	Calving Ease				Growth & Maternal				Fertility		CWT		Carcase					
	Dir	Dtrs	GL	B Wt	200	400	600	M Wt	Milk	SS	DC	650d	EMA	Rib	Rump	RBV%	IMF%	DOC
Acc	+1.3	+0.2	-3.7	+5.1	+51	+98	+125	+116	+15	+1.9	-5.7	+66	+4.6	-1.8	-1.7	+0.7	+2.6	+1
	46%	37%	85%	73%	67%	68%	65%	61%	48%	71%	35%	57%	57%	59%	59%	54%	53%	51%

Traits Observed: GL CE BWT 200WT 400WT(x2) SS FAT EMA IMF DOC,

Trial Structural EBVs				
FC	FA	RA	RH	RS
-6.4	+0.7	NA	NA	NA
43%	44%			

We are very pleased to be able to offer sons of this outstanding outcross sires, GAR Twinhearts. Highly sought after and with only a few available in the country, this son represents a great chance to secure a soft, long and well muscled bull. He is the first calf out of a two year old heifer

Lot 52 **TE MANIA JACKPOT J101 (AI)** AB2
 Born: 30/07/2013 Society Id: VTMJ101 AMFU/NHFU/CAFU/DDF Structure date scored 09/12/2014

Growth Fertility Marbling Angus Breeding Heavy Grass Heavy Grain

KAROO W109 DIRECTION Z181 ARROSSAN DIRECTION W109 (AI) (ET) KAROO FLATS MADONNA V56(AI) TE MANIA EARNINGS E38 (AI) TE MANIA CANTON C138 (AI) (ET) TE MANIA BARWON C308 (AI)
 Sire: **CARABAR DOCKLANDS D62(AI)** Dam: **TE MANIA BEEAC G684**
 CARABAR BLACKCAP MARY B12(AI)(ET) BON VIEW DESIGN 1407 BOOROOMOOKA TRACY T4(AI)(ET) TE MANIA BEEAC D654 ARDCAIRNE MIDLAND Z57 (AI) TE MANIA BEEAC Y503 (AI) (ET)

INDEX			
AB	D	HG	G
\$127	\$111	\$130	\$125

February 2015 Angus Australia BREEDPLAN																		
EBV	Calving Ease				Growth & Maternal				Fertility		CWT		Carcase					
	Dir	Dtrs	GL	B Wt	200	400	600	M Wt	Milk	SS	DC	650d	EMA	Rib	Rump	RBV%	IMF%	DOC
Acc	+3.7	+2.1	-9.2	+4.7	+46	+87	+123	+103	+21	+1.9	-4.6	+66	+5.5	+1.0	+1.6	-0.1	+1.6	-11
	51%	40%	84%	74%	69%	70%	69%	64%	51%	72%	37%	59%	60%	61%	61%	56%	56%	56%

Traits Observed: GL CE BWT 200WT 400WT(x2) SS FAT EMA IMF DOC,

Trial Structural EBVs				
FC	FA	RA	RH	RS
-11.6	-16.1	NA	NA	NA
44%	44%			

VTMJ101 displays frame and length with a desirable combination of calving ease and high growth. First calf out of a two year old heifer.

BREED AVERAGE EBVS FOR 2013 BORN CALVES																					
CALVING EASE				GROWTH & MATERNAL				FERTILITY		CWT		Carcase				INDEX\$					
DIR	DTRS	GL	Bwt	200	400	600	Mwt	MILK	SS	D C	450d	EMA	RIB	RUMP	RBV%	IMF%	Doc	AB	D	HG	G
-0.2	-0.1	-3.3	+4.4	+40	+74	+96	+86	+14	+1.6	-3.4	+53	+4.3	-0.1	-0.2	+0.4	+1.4	+3	\$100	\$99	\$100	\$100
Animals with Indexes highlighted with shading are in the top 10% of the Angus breed.																					

Lot 53 **TE MANIA JAVAN J658 (AI)** AB2
 Born: 17/08/2013 Society Id: VTMJ658 AMFU/NHFU/CAFU/DDFU Structure date scored 09/12/2014

Growth Fertility Marbling Angus Breeding Heavy Grain

TE MANIA AMBASSADOR A134 (AI) RENNYLEA XPONENTIAL X555 (AI) (ET) B/R NEW FRONTIER 095 B/R NEW DESIGN 036
 Sire: TUWHARETOA REGENT D145 (AI) (ET) Dam: TE MANIA MITTAGONG A145 (AI) WHITE FENCE PRIDE H1
 LAWSONS HENRY VIII Y5 (AI) YTHANBRAE HENRY VIII U8 (AI) (ET) EBONY HILLS MITTAGONG U33 (AI) B/R NEW DESIGN 036
 YTHANBRAE DIRECTION T270 (AI) YTHANBRAE DIRECTION T270 (AI)

INDEX				
AB	D	HG	G	
\$120	\$107	\$140	\$109	
6	5	5	5	5
Trial Structural EBVs				
FC	FA	RA	RH	RS
+7.9	+11.4	+10.1	+0.8	-0.3
55%	55%	50%	42%	45%

February 2015 Angus Australia BREEDPLAN																		
EBV	Calving Ease				Growth & Maternal					Fertility		Carcase						
	Dir	Dtrs	GL	B Wt	200	400	600	M Wt	Milk	SS	DC	650d	EMA	Rib	Rump	RBV%	IMF%	DOC
-0.9	-3.2	-2.7	+4.9	+44	+80	+105	+90	+15	+2.6	-5.7	+67	+6.1	-0.7	-1.7	+0.2	+3.3	0	
Acc	60%	55%	86%	76%	72%	73%	71%	69%	64%	75%	49%	66%	65%	66%	67%	63%	62%	61%

Traits Observed: GL CE BWT 200WT 400WT(x2) SS FAT EMA IMF DOC,

Reliably impressive, these Regent sons have so much to offer. This chap has loads of volume with good body shape and good figures with very high \$Index values.

Lot 54 **TE MANIA JITSU J1177** AB2
 Born: 03/09/2013 Society Id: VTMJ1177 AMFU/NHFU/CAFU/DDFU Structure date scored 09/12/2014

Growth Fertility Marbling Angus Breeding Heavy Grass Heavy Grain

TE MANIA 07 436 AB BOOROOMOOKA UNDERTAKEN Y145 TE MANIA 05 185 AB TE MANIA BERKLEY B1 (AI) TE MANIA YORKSHIRE Y437 (AI) TE MANIA LOWAN Z53 (AI) (ET)
 Sire: TE MANIA FLAME F565 (AI) Dam: TE MANIA MITTAGONG F989 (AI) (ET)
 TE MANIA BARUNAH D256 (ACR) (AI) TE MANIA ALONZO A678 (AI) TE MANIA MITTAGONG A398 (AI) TE MANIA XPO X84 (AI) (ET) TE MANIA MITTAGONG V164 (AI) (ET)
 TE MANIA BARUNAH Z655 (ACR) (AI) TE MANIA MITTAGONG A398 (AI)

INDEX				
AB	D	HG	G	
\$132	\$115	\$154	\$121	
6	6	6	6	5
Trial Structural EBVs				
FC	FA	RA	RH	RS
-35.6	-35.3	-29.1	+0.3	-0.3
55%	55%	52%	42%	45%

February 2015 Angus Australia BREEDPLAN																		
EBV	Calving Ease				Growth & Maternal					Fertility		Carcase						
	Dir	Dtrs	GL	B Wt	200	400	600	M Wt	Milk	SS	DC	650d	EMA	Rib	Rump	RBV%	IMF%	DOC
+2.1	+2.5	-8.0	+5.0	+47	+93	+121	+125	+14	+2.5	-6.1	+69	+1.5	-0.3	+0.7	-1.2	+3.2	-6	
Acc	50%	41%	62%	74%	70%	70%	68%	64%	53%	73%	40%	59%	61%	61%	62%	57%	56%	59%

Traits Observed: BWT 200WT 400WT(x2) SS FAT EMA IMF DOC,

This is a great set of figures across the board. He has everything, with great EBV's and high \$Index values. VTMJ1177 is long, soft and well put together.

Lot 55 **TE MANIA JACOBSON J1021 (AI)** AB2
 Born: 27/08/2013 Society Id: VTMJ1021 AMFU/NHFU/CAFU/DDFU Structure date scored 09/12/2014

Growth Fertility Marbling Heavy Grain

TE MANIA AMBASSADOR A134 (AI) RENNYLEA XPONENTIAL X555 (AI) (ET) TE MANIA YORKSHIRE Y437 (AI) S A F FOCUS OF ER TE MANIA LOWAN U275 (AI) (ET)
 Sire: TUWHARETOA REGENT D145 (AI) (ET) Dam: TE MANIA BARUNAH F141 (AI)
 LAWSONS HENRY VIII Y5 (AI) YTHANBRAE HENRY VIII U8 (AI) (ET) TE MANIA BARUNAH D277 (AI) (ET) TE MANIA XAMNED X60 (AI) (ET) TE MANIA BARUNAH Y823 (AI)
 YTHANBRAE DIRECTION T270 (AI) YTHANBRAE DIRECTION T270 (AI)

INDEX				
AB	D	HG	G	
\$108	\$98	\$123	\$100	
6	6	6	6	5
Trial Structural EBVs				
FC	FA	RA	RH	RS
+4.6	+11.2	+8.7	+0.9	-0.4
58%	58%	54%	48%	51%

February 2015 Angus Australia BREEDPLAN																		
EBV	Calving Ease				Growth & Maternal					Fertility		Carcase						
	Dir	Dtrs	GL	B Wt	200	400	600	M Wt	Milk	SS	DC	650d	EMA	Rib	Rump	RBV%	IMF%	DOC
-1.4	-1.7	+0.9	+3.3	+41	+78	+102	+95	+18	+1.8	-5.1	+68	+5.2	+0.3	-0.7	-0.8	+3.2	+11	
Acc	58%	52%	85%	75%	70%	71%	70%	68%	60%	74%	47%	64%	64%	64%	66%	61%	60%	60%

Traits Observed: GL CE BWT 200WT 400WT(x2) SS FAT EMA IMF DOC,

Sired by the renowned and much sought after Tuwharetoa Regent, this son has a good set of data and shows length and balance.

Lot 56 **TE MANIA JACARANDA J59 (AI)** AB2
 Born: 28/07/2013 Society Id: VTMJ59 AMFU/NHFU/CAFU/DDFU Structure date scored 09/12/2014

Calving Ease Growth Marbling Angus Breeding Heavy Grass Heavy Grain

TE MANIA AMBASSADOR A134 (AI) RENNYLEA XPONENTIAL X555 (AI) (ET) LAWSONS INVINCIBLE C402(AI) G A R SOLUTION LAWSONS PREDESTINED A598(AI)
 Sire: TUWHARETOA REGENT D145 (AI) (ET) Dam: TE MANIA WARGOONA G574 (AI)
 LAWSONS HENRY VIII Y5 (AI) YTHANBRAE HENRY VIII U8 (AI) (ET) TE MANIA WARGOONA E418 (AI) TE MANIA NEW DESIGN Z496 (AI) TE MANIA WARGOONA A18 (AI)
 YTHANBRAE DIRECTION T270 (AI) YTHANBRAE DIRECTION T270 (AI)

INDEX				
AB	D	HG	G	
\$119	\$106	\$137	\$110	
6	6	5	6	6
Trial Structural EBVs				
FC	FA	RA	RH	RS
+8.7	+16.0	+13.8	-1.1	+0.7
56%	56%	51%	44%	47%

February 2015 Angus Australia BREEDPLAN																		
EBV	Calving Ease				Growth & Maternal					Fertility		Carcase						
	Dir	Dtrs	GL	B Wt	200	400	600	M Wt	Milk	SS	DC	650d	EMA	Rib	Rump	RBV%	IMF%	DOC
+1.2	-1.3	-7.7	+3.0	+44	+82	+111	+111	+17	+1.6	-4.1	+69	+5.6	0.0	-0.8	-0.3	+3.2	+4	
Acc	57%	52%	85%	75%	70%	71%	69%	67%	59%	73%	44%	63%	63%	64%	65%	60%	60%	59%

Traits Observed: GL CE BWT 200WT 400WT(x2) SS FAT EMA IMF DOC,

Well muscled with presence. This Regent son has calving ease attributes with the added benefit of growth and carcass. First calf out of a two year old heifer.

BREED AVERAGE EBVS FOR 2013 BORN CALVES																					
CALVING EASE				GROWTH & MATERNAL					FERTILITY		Carcase				INDEX\$						
DIR	DTRS	GL	Bwt	200	400	600	Mwt	MILK	SS	D C	450d	EMA	RIB	RUMP	RBV%	IMF%	Doc	AB	D	HG	G
-0.2	-0.1	-3.3	+4.4	+40	+74	+96	+86	+14	+1.6	-3.4	+53	+4.3	-0.1	-0.2	+0.4	+1.4	+3	\$100	\$99	\$100	\$100
Animals with Indexes highlighted with shading are in the top 10% of the Angus breed.																					



Lot 57 **TE MANIA JAILBREAK J236 (AI)** AB2
 Born: 04/08/2013 Society Id: VTMJ236 AMFU/NHFU/CAFU/DDF Structure date scored 09/12/2014

Growth Fertility Marbling Angus Breeding Heavy Grass Heavy Grain

Sire: **TE MANIA GARTH G67 (AI)** (TE MANIA AFRICA A217 (AI), TE MANIA MITTAGONG E28 (AI), TE MANIA ULONG U41 (AI) (ET), TE MANIA JEDDA Y32 (AI) (ET), TE MANIA ELECTROLUX E362 (AI) (ET), TE MANIA BERKLEY B1 (AI), TE MANIA MITTAGONG Z272 (AI) (ET), TE MANIA CANTON C138 (AI) (ET), TE MANIA MITTAGONG C300 (ACR), TE MANIA MOONGARA G372 (AI), TE MANIA MOONGARA Y627 (AI) (ET), VERMILLION YELLOWSTONE, TE MANIA MOONGARA U311 (AI))
 Dam: **TE MANIA MOONGARA G372 (AI)**

\$INDEX				
AB	D	HG	G	
\$134	\$119	\$152	\$125	
6	6	6	5	5
Trial Structural EBVs				
FC	FA	RA	RH	RS
-11.3	-19.8	NA	NA	NA
40%	41%			

February 2015 Angus Australia BREEDPLAN																		
EBV	Calving Ease				Growth & Maternal					Fertility		CWT		Carcase				
	Dir	Dtrs	GL	B Wt	200	400	600	M Wt	Milk	SS	DC	650d	EMA	Rib	Rump	RBV%	IMF%	DOC
+0.9	+0.9	-6.1	+4.6	+48	+92	+120	+105	+22	+2.0	-5.9	+61	+5.2	-0.6	-0.3	+0.2	+2.8	+18	
Acc	50%	39%	85%	74%	69%	68%	66%	62%	45%	70%	37%	57%	57%	58%	59%	54%	52%	55%

Traits Observed: GL CE BWT 200WT 400WT(x2) SS FAT EMA IMF DOC,

Te Mania Garth VTMG67 is making a real name for himself throughout the country for his outstanding carcass quality and desirable physical attributes. This son exhibits the style, balance and length of his sire. First calf out of a two year old heifer.

Lot 58 **TE MANIA JELCIC J826 (AI)** AB2
 Born: 20/08/2013 Society Id: VTMJ826 AMFU/NHFU/CAFU/DDFU Structure date scored 09/12/2014

Calving Ease Growth Carcass Marbling Angus Breeding Heavy Grass Heavy Grain

Sire: **TE MANIA GALAXY G49 (AI)** (LAWSONS INVINCIBLE C402(AI), LAWSONS PREDESTINED A598(AI), TE MANIA LOWAN E428 (AI) (ET), LAWSONS DINKY-DI Z191, TE MANIA LOWAN Y1000 (AI) (ET), TE MANIA BRADMAN B49 (AI) (ET), GARDENS HIGHMARK, TE MANIA JEDDA W85 (AI) (ET), TE MANIA JEDDA E414 (AI) (ET), BIR NEW DESIGN 036, TE MANIA JEDDA U355 (AI) (ET))
 Dam: **TE MANIA JEDDA E414 (AI) (ET)**

\$INDEX				
AB	D	HG	G	
\$119	\$113	\$130	\$114	
6	6	6	5	5
Trial Structural EBVs				
FC	FA	RA	RH	RS
NA	NA	NA	NA	NA

February 2015 Angus Australia BREEDPLAN																		
EBV	Calving Ease				Growth & Maternal					Fertility		CWT		Carcase				
	Dir	Dtrs	GL	B Wt	200	400	600	M Wt	Milk	SS	DC	650d	EMA	Rib	Rump	RBV%	IMF%	DOC
+2.9	+0.9	-4.3	+3.0	+44	+79	+102	+71	+18	+1.1	-3.5	+63	+7.1	-0.8	-1.2	+0.3	+2.9	+22	
Acc	50%	41%	85%	74%	68%	69%	66%	63%	50%	71%	39%	58%	59%	60%	61%	56%	54%	55%

Traits Observed: GL CE BWT 200WT 400WT(x2) SS FAT EMA IMF DOC,

VTMJ826 is a long, well balanced bull with good figures across the board.

Lot 59 **TE MANIA JAIPUR J244 (AI)** AB2
 Born: 04/08/2013 Society Id: VTMJ244 AMFU/NHFU/CAFU/DD5% Structure date scored 09/12/2014

Growth Carcass Marbling Angus Breeding Heavy Grass Heavy Grain

Sire: **G A R TWINHEARTS 8418** (S S OBJECTIVE T510 0T26, SS TRAVELER 8807 T510, S S MISS RITA R011 7R8, G A R YIELD GRADE 2015, G A R YIELD GRADE, G A R 1470 NEW DESIGN 653)
 Dam: **TE MANIA MOONGARA G713 (AI)** (TE MANIA BERKLEY B1 (AI), TE MANIA YORKSHIRE Y437 (AI), TE MANIA LOWAN Z53 (AI) (ET), TE MANIA MOONGARA C844, ARDCAIRNIE MIDLAND Z57 (AI), TE MANIA MOONGARA Z668 (AI))

\$INDEX				
AB	D	HG	G	
\$141	\$127	\$157	\$134	
6	5	5	6	5
Trial Structural EBVs				
FC	FA	RA	RH	RS
-6.0	-13.7	NA	NA	NA
45%	46%			

February 2015 Angus Australia BREEDPLAN																		
EBV	Calving Ease				Growth & Maternal					Fertility		CWT		Carcase				
	Dir	Dtrs	GL	B Wt	200	400	600	M Wt	Milk	SS	DC	650d	EMA	Rib	Rump	RBV%	IMF%	DOC
+2.7	+2.5	-4.9	+4.6	+53	+99	+130	+119	+16	+1.1	-4.8	+70	+6.3	-1.8	-1.7	+1.0	+2.2	-7	
Acc	48%	39%	85%	73%	67%	68%	65%	61%	50%	71%	37%	57%	58%	59%	59%	55%	53%	52%

Traits Observed: GL CE BWT 200WT 400WT(x2) SS FAT EMA IMF DOC,

There is so much to like about this son of GAR Twinhearts. With only a handful of his sons available in the country, this is a great opportunity to secure a high yielding son with good skin and hair and a great set of figures with high \$Index values. First calf out of a two year old heifer.

Lot 60 **TE MANIA JOPLING J1289** AB2
 Born: 11/09/2013 Society Id: VTMJ1289 AMFU/NHFU/CAFU/DDFU Structure date scored 09/12/2014

Fertility Marbling

Sire: **TE MANIA FLAME F565 (AI)** (TE MANIA 07 436 AB, BOOROOMOOKA UNDERTAKEN Y145, TE MANIA 05 185 AB, TE MANIA YARNFIELD Y195 (AI) (ET), C A FUTURE DIRECTION 5321, TE MANIA JAPARA U338 (AI) (ET), TE MANIA BARUNAH D256 (ACR) (AI), TE MANIA ALONZO A678 (AI), TE MANIA BARUNAH Y1036 (AI) (ET), BIR NEW DIMENSION 7127, TE MANIA BARUNAH Z655 (ACR) (AI))
 Dam: **TE MANIA BARWON B1074**

\$INDEX				
AB	D	HG	G	
\$105	\$104	\$111	\$102	
6	6	6	5	6
Trial Structural EBVs				
FC	FA	RA	RH	RS
-27.3	-25.4	-20.1	NA	+0.7
56%	56%	50%		42%

February 2015 Angus Australia BREEDPLAN																		
EBV	Calving Ease				Growth & Maternal					Fertility		CWT		Carcase				
	Dir	Dtrs	GL	B Wt	200	400	600	M Wt	Milk	SS	DC	650d	EMA	Rib	Rump	RBV%	IMF%	DOC
-0.7	+1.9	-5.0	+3.9	+41	+77	+95	+71	+16	+2.5	-4.5	+54	+2.5	+0.9	+0.9	-0.5	+2.6	+17	
Acc	50%	40%	64%	75%	70%	71%	69%	64%	55%	73%	40%	60%	61%	62%	63%	57%	57%	56%

Traits Observed: BWT 200WT 400WT(x2) SS FAT EMA IMF DOC,

VTMJ1289 is a very powerful bull with volume and softness.

BREED AVERAGE EBVS FOR 2013 BORN CALVES																					
CALVING EASE				GROWTH & MATERNAL					FERTILITY		CWT		CARCASS					INDEX\$			
DIR	DTRS	GL	BWT	200	400	600	MWT	MILK	SS	DC	450d	EMA	RIB	RUMP	RBV%	IMF%	DOC	AB	D	HG	G
-0.2	-0.1	-3.3	+4.4	+40	+74	+96	+86	+14	+1.6	-3.4	+53	+4.3	-0.1	-0.2	+0.4	+1.4	+3	\$100	\$99	\$100	\$100

Animals with Indexes highlighted with shading are in the top 10% of the Angus breed.

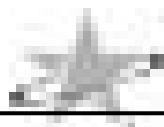

Lot 61 **TE MANIA JACKANAPES J80 (AI)** AB2
 Born: 29/07/2013 Society Id: VTMJ80 AMFU/NHFU/CAFU/DDFU Structure date scored 09/12/2014

Calving Ease Growth Fertility Marbling Angus Breeding Heavy Grass Heavy Grain

Sire: **TE MANIA BERKLEY B1 (AI)** (TE MANIA YORKSHIRE Y437 (AI) S A F FOCUS OF ER TE MANIA LOWAN U275 (AI) (ET) TE MANIA LOWAN Z53 (AI) (ET) KENNY'S CREEK SANDY S15 (AI) TE MANIA LOWAN V129 (AI) (ET))
 Dam: **TE MANIA BARUNAH G905** (DUNOON Z191 BRINDABELLA B197 (AI) (ET) LAWSONS DINKY-DI Z191 DUNOON PRINCESS X9 (AI) (ET) TE MANIA BARUNAH C53 (AI) (ET) TE MANIA YORKSHIRE Y437 (AI) TE MANIA BARUNAH X617 (AI) (ET))

INDEX				
AB	D	HG	G	
\$142	\$120	\$164	\$129	
6	6	5	5	5
Trial Structural EBVs				
FC	FA	RA	RH	RS
-17.9	-12.9	-9.2	-1.9	+0.7
59%	59%	56%	50%	53%

February 2015 Angus Australia BREEDPLAN																		
EBV	Calving Ease				Growth & Maternal					Fertility		CWT	Carcase					
	Dir	Dtrs	GL	B Wt	200	400	600	M Wt	Milk	SS	DC	650d	EMA	Rib	Rump	RBV%	IMF%	DOC
Acc	+5.3	+4.6	-7.7	+1.8	+44	+80	+108	+102	+14	+3.5	-8.8	+64	+4.9	+0.1	+0.4	-0.4	+3.2	+8
	58%	54%	85%	75%	71%	71%	70%	68%	60%	74%	52%	64%	65%	65%	66%	63%	62%	59%

Traits Observed: GL CE BWT 200WT 400WT(x2) SS FAT EMA IMF DOC,

A long Te Mania Berkley VTMB1 son with massive \$Index values and outstanding calving ease attributes. He also has very high fertility figures with good carcass and so much going for him. First calf out of a two year old heifer.

Lot 62 **TE MANIA JACKFROST J903 (AI)** AB2
 Born: 22/08/2013 Society Id: VTMJ903 AMFU/NHFU/CAFU/DDC Structure date scored 09/12/2014

Growth Fertility Carcass Marbling Angus Breeding Heavy Grass Heavy Grain

Sire: **TE MANIA BERKLEY B1 (AI)** (TE MANIA YORKSHIRE Y437 (AI) S A F FOCUS OF ER TE MANIA LOWAN U275 (AI) (ET) TE MANIA LOWAN Z53 (AI) (ET) KENNY'S CREEK SANDY S15 (AI) TE MANIA LOWAN V129 (AI) (ET))
 Dam: **TE MANIA LOWAN B500 (AI)** (MLWILLAH MIGHT AND POWER (AI) BIR NEW DIMENSION T127 TE MANIA BARUNAH X71 (AI) (ET) TE MANIA LOWAN X663 (AI) (ET) BIR NEW DESIGN 036 TE MANIA LOWAN R182 (AI) (ET))

INDEX				
AB	D	HG	G	
\$144	\$122	\$164	\$132	
6	6	6	5	5
Trial Structural EBVs				
FC	FA	RA	RH	RS
-5.7	-1.5	-1.8	+1.1	+0.3
59%	59%	55%	48%	50%

February 2015 Angus Australia BREEDPLAN																		
EBV	Calving Ease				Growth & Maternal					Fertility		CWT	Carcase					
	Dir	Dtrs	GL	B Wt	200	400	600	M Wt	Milk	SS	DC	650d	EMA	Rib	Rump	RBV%	IMF%	DOC
Acc	+1.5	+2.6	-2.2	+5.1	+48	+89	+121	+132	+13	+3.4	-7.5	+67	+8.5	+0.2	0.0	+0.7	+2.4	+5
	59%	54%	86%	76%	71%	72%	71%	69%	64%	75%	53%	65%	65%	66%	67%	63%	62%	60%

Traits Observed: GL CE BWT 200WT 400WT(x2) SS FAT EMA IMF DOC,

Te Mania Jackfrost VTMJ903 will definitely not leave you cold. He has a great deal to offer the discerning cattle breeder. Brilliant figures and massive \$Index values. He is soft, with so much depth and shape.

Lot 63 **TE MANIA JOSS J1313 (AI)** AB2
 Born: 12/09/2013 Society Id: VTMJ1313 AMFU/NHFU/CAFU/DDFU Structure date scored 09/12/2014

Growth Marbling Heavy Grain

Sire: **TUWHARETOA REGENT D145 (AI) (ET)** (TE MANIA AMBASSADOR A134 (AI) RENNYLEA XPONENTIAL X555 (AI) (ET) TE MANIA LOWAN Y211 (ACR) (AI) TE MANIA YORKSHIRE Y437 (AI) S A F FOCUS OF ER TE MANIA LOWAN U275 (AI) (ET) LAWSONS HENRY VIII Y5 (AI) YTHANBRAE HENRY VII US (AI) (ET) YTHANBRAE DIRECTION T270 (AI) TE MANIA JEDDA C23 (ACR) (AI) (ET) TE MANIA YOU YANG Y838 (AI) (ET) TE MANIA JEDDA Y483 (AI) (ET))
 Dam: **TE MANIA JEDDA E189 (AI)**

INDEX				
AB	D	HG	G	
\$111	\$97	\$128	\$104	
6	5	5	5	5
Trial Structural EBVs				
FC	FA	RA	RH	RS
+3.9	+9.1	+8.9	-0.4	+0.3
52%	53%	48%	41%	44%

February 2015 Angus Australia BREEDPLAN																		
EBV	Calving Ease				Growth & Maternal					Fertility		CWT	Carcase					
	Dir	Dtrs	GL	B Wt	200	400	600	M Wt	Milk	SS	DC	650d	EMA	Rib	Rump	RBV%	IMF%	DOC
Acc	-1.8	-2.7	-2.4	+5.3	+48	+84	+118	+120	+15	+1.3	-4.2	+77	+5.1	-0.4	-1.5	-0.4	+2.9	-3
	57%	52%	85%	75%	70%	71%	69%	67%	60%	73%	46%	64%	63%	64%	65%	61%	60%	59%

Traits Observed: GL BWT 200WT 400WT(x2) SS FAT EMA IMF DOC,

It's hard to go past these Regent sons. This chap has loads of capacity and depth with good growth and carcass.

Lot 64 **TE MANIA JABILO J24 (AI)** AB2
 Born: 25/07/2013 Society Id: VTMJ24 AMFU/NHFU/CAFU/DDFU Structure date scored 09/12/2014

Calving Ease Marbling Angus Breeding Heavy Grass Heavy Grain

Sire: **TE MANIA GOVERNOR G576 (AI)** (LAWSON'S TANK B1155(AI) LAWSON'S TANK X1235(AI) LAWSON'S NEW DESIGN 1407 Z1393(AI) TE MANIA ANMOL A888 (AI) (ET) VERMILLION YELLOWSTONE TE MANIA BEAC U343 (AI) (ET) TE MANIA DANDLOO E95 (AI) TE MANIA BRADMAN B49 (AI) (ET) TE MANIA DANDLOO C91 (AI) TE MANIA DANDLOO C345 (AI) GARDENS HIGHMARK TE MANIA DANDLOO X531 (AI) (ET))
 Dam: **TE MANIA DANDLOO G353 (AI)**

INDEX				
AB	D	HG	G	
\$123	\$116	\$136	\$115	
7	6	6	5	5
Trial Structural EBVs				
FC	FA	RA	RH	RS
-41.8	-19.0	NA	NA	NA
46%	44%			

February 2015 Angus Australia BREEDPLAN																		
EBV	Calving Ease				Growth & Maternal					Fertility		CWT	Carcase					
	Dir	Dtrs	GL	B Wt	200	400	600	M Wt	Milk	SS	DC	650d	EMA	Rib	Rump	RBV%	IMF%	DOC
Acc	+4.2	+4.2	-10.4	+1.9	+38	+75	+91	+58	+15	+1.5	-5.6	+49	+3.3	+0.4	+1.2	-0.9	+3.4	+6
	49%	37%	85%	74%	68%	69%	66%	62%	46%	71%	35%	57%	58%	59%	60%	54%	53%	54%

Traits Observed: GL CE BWT 200WT 400WT(x2) SS FAT EMA IMF DOC,

An outstanding calving ease bull with very good carcass and high \$Index values. First calf out of a two year old heifer.

BREED AVERAGE EBVS FOR 2013 BORN CALVES																					
CALVING EASE				GROWTH & MATERNAL					FERTILITY		CWT	CARCASS					INDEX\$				
DIR	DTRS	GL	BWT	200	400	600	MWT	MILK	SS	DC	450d	EMA	RIB	RUMP	RBV%	IMF%	DOC	AB	D	HG	G
-0.2	-0.1	-3.3	+4.4	+40	+74	+96	+86	+14	+1.6	-3.4	+53	+4.3	-0.1	-0.2	+0.4	+1.4	+3	\$100	\$99	\$100	\$100
Animals with Indexes highlighted with shading are in the top 10% of the Angus breed.																					



Lot 65 **TE MANIA JAZZAGE J740 (AI)** AB2
 Born: 18/08/2013 Society Id: VTMJ740 AMFU/NHFU/CAFU/DDC Structure date scored 09/12/2014

Calving Ease Growth Fertility Carcase Marbling Angus Breeding Heavy Grass Heavy Grain

Sire: **TE MANIA YORKSHIRE Y437 (AI)** S A F FOCUS OF ER TE MANIA LOWAN U275 (AI) (ET)
 Sire: **TE MANIA BERKLEY B1 (AI)** TE MANIA LOWAN Z53 (AI) (ET) KENNY'S CREEK SANDY S15 (AI) TE MANIA LOWAN Y129 (AI) (ET)
 Dam: **TE MANIA DIPLOMAT D10 (AI)** TE MANIA AFRICA A217 (AI) TE MANIA DANDLOO B76 (AI)
 Dam: **TE MANIA LOWAN F11 (AI)** TE MANIA DIPLOMAT D10 (AI) TE MANIA LOWAN D1210 (ACR) (AI) (ET) TE MANIA YELLAND Y578 (AI) TE MANIA LOWAN Y1034 (AI) (ET)

INDEX				
AB	D	HG	G	
\$147	\$124	\$169	\$135	
6	5	5	5	5
Trial Structural EBVs				
FC	FA	RA	RH	RS
-10.5	-9.0	-6.3	+0.3	-0.4
59%	59%	56%	50%	52%

February 2015 Angus Australia BREEDPLAN																		
EBV	Calving Ease				Growth & Maternal					Fertility		Carcase						
	Dir	Dtrs	GL	B Wt	200	400	600	M Wt	Milk	SS	DC	650d	EMA	Rib	Rump	RBY%	IMF%	DOC
+3.5	+3.8	-5.9	+3.4	+45	+80	+111	+104	+15	+3.0	-7.8	+55	+8.5	-0.2	-0.3	+1.0	+2.8	+3	
Acc	58%	53%	86%	75%	71%	71%	70%	68%	61%	74%	52%	65%	64%	65%	66%	62%	61%	60%

Traits Observed: GL CE BWT 200WT 400WT(x2) SS FAT EMA IMF DOC,

Such a powerful bull with volume and capacity. VTMJ740 has outstanding \$Index values with calving ease, high growth, fertility and carcase to boot.

Lot 66 **TE MANIA JALPA J310 (AI)** AB2
 Born: 07/08/2013 Society Id: VTMJ310 AMFU/NHFU/CAFU/DDFU Structure date scored 09/12/2014

Calving Ease Growth Marbling Heavy Grain

Sire: **TE MANIA GASKIN G555 (AI)** TUWHARETOA REGENT D145 (AI) (ET) TE MANIA LOWAN D66 (AI) TE MANIA AMBASSADOR A134 (AI) LAWSON'S HENRY VIII Y5 (AI) TE MANIA YORKSHIRE Y437 (AI) TE MANIA LOWAN B860 (AI)
 Dam: **TE MANIA BARUNAH G143 (AI)** ARDROSSAN EQUATOR A241 (AI) (ET) TE MANIA BARUNAH E1029 PAPA EQUATOR 2928 ARDROSSAN PRINCESS W38 TE MANIA CANTON C138 (AI) (ET) TE MANIA BARUNAH C817 (REDF)

INDEX				
AB	D	HG	G	
\$109	\$103	\$118	\$105	
6	5	5	6	5
Trial Structural EBVs				
FC	FA	RA	RH	RS
+11.0	+6.2	NA	NA	NA
43%	44%			

February 2015 Angus Australia BREEDPLAN																		
EBV	Calving Ease				Growth & Maternal					Fertility		Carcase						
	Dir	Dtrs	GL	B Wt	200	400	600	M Wt	Milk	SS	DC	650d	EMA	Rib	Rump	RBY%	IMF%	DOC
+0.5	+0.2	-2.2	+3.4	+43	+81	+105	+85	+20	+1.1	-3.7	+68	+4.2	-0.3	-0.3	-0.6	+2.8	+11	
Acc	50%	40%	85%	74%	68%	68%	66%	62%	47%	71%	37%	57%	57%	58%	59%	54%	51%	55%

Traits Observed: GL CE BWT 200WT 400WT(x2) SS FAT EMA IMF DOC,

Sired by the popular and stylish Te Mania Gaskin VTMG555, this well built fellow shows loads of capacity, depth and butt shape. First calf out of a two year old heifer

Lot 67 **TE MANIA JACKSTAFF J104 (AI)** AB2
 Born: 30/07/2013 Society Id: VTMJ104 AMFU/NHFU/CAFU/DDF Structure date scored 09/12/2014

Growth Carcase Marbling Angus Breeding Heavy Grass Heavy Grain

Sire: **G A R TWINHEARTS 8418** S S OBJECTIVE T510 0T26 SS TRAVELER 8807 T510 S S MISS RITA R011 T78 G A R YIELD GRADE 2015 G A R 1470 NEW DESIGN 653
 Dam: **TE MANIA LOWAN G738 (AI) (ET)** TE MANIA CODRINGTON C737 (AI) (ET) TE MANIA LOWAN Y211 (ACR) (AI) (ET) B/R MIDLAND TE MANIA LOWAN Y104 (AI) (ET) B/R NEW DESIGN 036 TE MANIA LOWAN Y104 (AI) (ET)

INDEX				
AB	D	HG	G	
\$129	\$120	\$144	\$123	
5	5	5	5	5
Trial Structural EBVs				
FC	FA	RA	RH	RS
+10.4	+11.4	NA	NA	NA
47%	48%			

February 2015 Angus Australia BREEDPLAN																		
EBV	Calving Ease				Growth & Maternal					Fertility		Carcase						
	Dir	Dtrs	GL	B Wt	200	400	600	M Wt	Milk	SS	DC	650d	EMA	Rib	Rump	RBY%	IMF%	DOC
+1.4	+0.2	-6.9	+5.4	+53	+93	+121	+115	+11	-0.1	-3.3	+71	+8.1	-1.8	-2.0	+1.1	+2.4	+1	
Acc	49%	39%	84%	73%	68%	69%	65%	61%	50%	72%	36%	58%	58%	60%	59%	55%	54%	54%

Traits Observed: GL CE BWT 200WT 400WT(x2) SS FAT EMA IMF DOC,

You can't help getting excited about these GAR Twinhearts bulls. This son is long and soft, with a great set of numbers. With only a few sons of Twinhearts available in the country, this is a great opportunity to secure yours. First calf out of a two year old heifer

Lot 68 **TE MANIA JAXOM J696 (AI)** AB2
 Born: 17/08/2013 Society Id: VTMJ696 AMFU/NHFU/CAFU/DDFU Structure date scored 09/12/2014

Calving Ease Growth Fertility Marbling Angus Breeding Heavy Grass Heavy Grain

Sire: **TE MANIA GOODOOGA G843 (AI)** SITZ NEW DESIGN 458N BON VIEW DESIGN 1407 SITZ ELLUNAS ELITE 3308 TE MANIA MITTAGONG B112 (AI) TE MANIA ULONG Z773 (AI) TE MANIA MITTAGONG Z447 (AI)
 Dam: **TE MANIA LOWAN F869 (AI)** TE MANIA CALAMUS C46 (AI) BONGONGO BULLETPROOF Z3 TE MANIA LOWAN A626 (AI) (ET) TE MANIA LOWAN B606 (AI) TE MANIA YORKSHIRE Y437 (AI) TE MANIA LOWAN X328 (AI) (ET)

INDEX				
AB	D	HG	G	
\$120	\$112	\$131	\$115	
6	6	6	5	5
Trial Structural EBVs				
FC	FA	RA	RH	RS
+3.3	+13.2	+9.8	NA	NA
47%	47%	40%		

February 2015 Angus Australia BREEDPLAN																		
EBV	Calving Ease				Growth & Maternal					Fertility		Carcase						
	Dir	Dtrs	GL	B Wt	200	400	600	M Wt	Milk	SS	DC	650d	EMA	Rib	Rump	RBY%	IMF%	DOC
+1.5	+2.0	-4.9	+3.3	+44	+81	+107	+82	+21	+1.9	-4.6	+56	+4.6	-0.4	-0.5	+0.2	+2.6	-1	
Acc	49%	40%	85%	74%	68%	69%	66%	63%	49%	72%	39%	58%	59%	60%	61%	56%	54%	55%

Traits Observed: GL CE BWT 200WT 400WT(x2) SS FAT EMA IMF DOC,

VTMJ696 is a good all-rounder with length, balance and softness.

BREED AVERAGE EBVS FOR 2013 BORN CALVES																					
CALVING EASE				GROWTH & MATERNAL					FERTILITY		CARCASE				INDEX\$						
DIR	DTRS	GL	BWT	200	400	600	MWT	MILK	SS	DC	450d	EMA	RIB	RUMP	RBY%	IMF%	Doc	AB	D	HG	G
-0.2	-0.1	-3.3	+4.4	+40	+74	+96	+86	+14	+1.6	-3.4	+53	+4.3	-0.1	-0.2	+0.4	+1.4	+3	\$100	\$99	\$100	\$100
Animals with Indexes highlighted with shading are in the top 10% of the Angus breed.																					

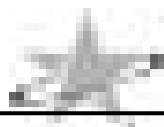

Lot 69 **TE MANIA JOHRAM J1235 (AI)** AB2
 Born: 07/09/2013 Society Id: VTMJ235 AMFU/NHFU/CAFU/DDF Structure date scored 09/12/2014

Calving Ease Growth Fertility Carcase Marbling Angus Breeding Heavy Grass Heavy Grain

Sire: **TE MANIA FITZPATRICK F528 (AI) (ET)** BON VIEW DESIGN 1407
G A R PRECISION 1900 **Dam: TE MANIA LOWAN D28 (AI)** GARDENS HIGHMARK
TE MANIA LOWAN Y286 (AI) (ET)
LAWSONS DINKY-DI Z191 TE MANIA BADMINTON B41 (AI) TE MANIA YORKSHIRE Y437 (AI)
TE MANIA MITTAGONG B112 (AI) TE MANIA ULONG Z173 (AI) TE MANIA MITTAGONG Z447 (AI) TE MANIA LOWAN B640 TE MANIA LOWAN W460

INDEX			
AB	D	HG	G
\$129	\$121	\$143	\$122

February 2015 Angus Australia BREEDPLAN																		
EBV	Calving Ease				Growth & Maternal					Fertility		CWT	Carcase					
	Dir	Dtrs	GL	B Wt	200	400	600	M Wt	Milk	SS	DC	650d	EMA	Rib	Rump	RBV%	IMF%	DOC
Acc	+3.0	+1.5	-5.0	+3.2	+49	+85	+108	+73	+19	+2.3	-4.9	+64	+4.8	-1.1	-1.3	+0.7	+2.9	-5
	52%	44%	85%	75%	70%	71%	69%	64%	55%	73%	41%	60%	61%	61%	62%	57%	57%	57%

Traits Observed: GL BWT 200WT 400WT(x2) SS FAT EMA IMF DOC.

Trial Structural EBVs				
FC	FA	RA	RH	RS
-11.1	-6.3	-3.6	-2.1	+0.7
56%	57%	51%	42%	47%

We are very pleased with the sons of Te Mania Fitzpatrick VTMF528 and are confident that they will perform well. This son is balanced and long with calving ease, growth, fertility, carcase and terrific \$Index values.

Lot 70 **TE MANIA JAMES-DEAN J359 (AI)** AB2
 Born: 10/08/2013 Society Id: VTMJ359 AMFU/NHFU/CAFU/DDC Structure date scored 09/12/2014

Calving Ease Growth Fertility Carcase Marbling Angus Breeding Heavy Grass Heavy Grain

Sire: **TE MANIA GARTH G67 (AI)** TE MANIA AFRICA A217 (AI) TE MANIA ULONG U41 (AI) (ET) TE MANIA JEDDA Y32 (AI) (ET) **Dam: TE MANIA JAPARA C1058** BIR NEW DESIGN 036
TE MANIA LOWAN V104 (AI) (ET)
TE MANIA MITTAGONG E28 (AI) TE MANIA CANTON C138 (AI) (ET) TE MANIA MITTAGONG C900 (ACR) TE MANIA JAPARA A183 (ACR) (AI) TE MANIA ULONG U41 (AI) (ET) TE MANIA JAPARA Y591 (AI)

INDEX			
AB	D	HG	G
\$125	\$114	\$134	\$119

February 2015 Angus Australia BREEDPLAN																		
EBV	Calving Ease				Growth & Maternal					Fertility		CWT	Carcase					
	Dir	Dtrs	GL	B Wt	200	400	600	M Wt	Milk	SS	DC	650d	EMA	Rib	Rump	RBV%	IMF%	DOC
Acc	+2.5	+1.7	-9.6	+3.3	+42	+80	+106	+83	+25	+2.7	-5.9	+50	+5.3	+0.1	+0.3	+0.5	+2.3	+31
	51%	40%	86%	76%	70%	70%	67%	64%	51%	71%	39%	59%	59%	60%	61%	56%	54%	56%

Traits Observed: GL CE BWT 200WT 400WT(x2) SS FAT EMA IMF DOC.

Trial Structural EBVs				
FC	FA	RA	RH	RS
+5.5	-31.4	NA	NA	NA
42%	45%			

Sired by the versatile, multi-purpose sire, Te Mania Garth G67, J359 is ideal for use over heifers. He has very good calving ease, good growth, fertility and carcase. He is long and stylish with high \$Index values.

Lot 71 **TE MANIA JERMAN J1008 (AI)** AB2
 Born: 26/08/2013 Society Id: VTMJ1008 AMFU/NHFU/CAFU/DDFU Structure date scored 09/12/2014

Calving Ease Growth Fertility Marbling Angus Breeding Heavy Grass Heavy Grain

Sire: **TE MANIA GENEVA G452 (AI)** LAWSONS INVINCIBLE C402(AI) G A R SOLUTION
LAWSONS PREDESTINED A588(AI) **Dam: TE MANIA WARGOONA G158 (AI)** TE MANIA BERKLEY B1 (AI) TE MANIA YORKSHIRE Y437 (AI) TE MANIA LOWAN Z53 (AI) (ET)
TE MANIA BEEAC C238 (AI) (ET) C A FUTURE DIRECTION 5321
TE MANIA BEEAC U343 (AI) (ET) TE MANIA WARGOONA C136 (AI) (ET) BIR NEW DESIGN 036
TE MANIA WARGOONA W289 (AI) (ET)

INDEX			
AB	D	HG	G
\$131	\$117	\$150	\$120

February 2015 Angus Australia BREEDPLAN																		
EBV	Calving Ease				Growth & Maternal					Fertility		CWT	Carcase					
	Dir	Dtrs	GL	B Wt	200	400	600	M Wt	Milk	SS	DC	650d	EMA	Rib	Rump	RBV%	IMF%	DOC
Acc	+3.3	+3.3	-6.2	+3.2	+43	+78	+101	+98	+11	+2.0	-6.1	+58	+6.7	0.0	0.0	0.0	+3.2	+6
	50%	42%	85%	74%	68%	69%	66%	63%	48%	72%	40%	58%	58%	59%	61%	55%	53%	53%

Traits Observed: GL CE BWT 200WT 400WT(x2) SS FAT EMA IMF DOC.

Trial Structural EBVs				
FC	FA	RA	RH	RS
-16.0	+0.9	+2.8	NA	NA
47%	46%	40%		

Long, balanced and quiet this bull ticks a lot of boxes with his very high \$Index values. First calf out of a two year old heifer.

Lot 72 **TE MANIA JAEL J174 (AI)** AB2
 Born: 01/08/2013 Society Id: VTMJ174 AMFU/NHFU/CAFU/DD8% Structure date scored 09/12/2014

Calving Ease Growth Fertility Marbling Angus Breeding Heavy Grass Heavy Grain

Sire: **AYRVALE BARTEL E7(AI)(ET)** TE MANIA BARTEL B219 (AI) (ET) BIR NEW DIMENSION 7127
TE MANIA JEDDA W95 (AI) (ET) **Dam: TE MANIA DANDLOO G865 (AI)** TE MANIA BERKLEY B1 (AI) TE MANIA YORKSHIRE Y437 (AI) TE MANIA LOWAN Z53 (AI) (ET)
EAGLEHAWK JEDDA B32(AI) MYTTY IN FOCUS
EAGLEHAWK JEDDA Z48(AI) TE MANIA DANDLOO C1166 (AI) (ET) BIR NEW DIMENSION 7127
TE MANIA DANDLOO S456 (AI) (ET)

INDEX			
AB	D	HG	G
\$133	\$122	\$147	\$125

February 2015 Angus Australia BREEDPLAN																		
EBV	Calving Ease				Growth & Maternal					Fertility		CWT	Carcase					
	Dir	Dtrs	GL	B Wt	200	400	600	M Wt	Milk	SS	DC	650d	EMA	Rib	Rump	RBV%	IMF%	DOC
Acc	+4.4	+4.2	-5.1	+2.6	+44	+82	+102	+80	+15	+2.1	-6.4	+64	+8.5	+0.9	-0.2	+0.1	+2.8	-9
	57%	46%	86%	75%	70%	71%	69%	65%	51%	74%	42%	60%	62%	62%	63%	57%	58%	58%

Traits Observed: GL CE BWT 200WT 400WT(x2) SS FAT EMA IMF DOC.

Trial Structural EBVs				
FC	FA	RA	RH	RS
-17.7	-7.3	-5.4	NA	+0.2
53%	52%	44%		43%

VTMJ1074 is long with good thickness and terrific \$Index values. First calf out of a two year old heifer.

BREED AVERAGE EBVS FOR 2013 BORN CALVES																					
CALVING EASE				GROWTH & MATERNAL					FERTILITY		CWT	CARCASE					INDEX\$				
DIR	DTRS	GL	BWT	200	400	600	MWT	MILK	SS	DC	450d	EMA	RIB	RUMP	RBV%	IMF%	DOC	AB	D	HG	G
-0.2	-0.1	-3.3	+4.4	+40	+74	+96	+86	+14	+1.6	-3.4	+53	+4.3	-0.1	-0.2	+0.4	+1.4	+3	\$100	\$99	\$100	\$100
Animals with Indexes highlighted with shading are in the top 10% of the Angus breed.																					



Lot 73 **TE MANIA JACKDAW J85 (AI)** AB2
 Born: 30/07/2013 Society Id: VTMJ85 AMFU/NHFU/CAFU/DDFU Structure date scored 09/12/2014

Calving Ease Growth Fertility Carcase Marbling Angus Breeding Heavy Grass Heavy Grain

Sire: **G A R TWINHEARTS 8418** (SS OBJECTIVE T510 0T26, SS TRAVELER 6807 T510, S S MISS RITA R011 7R8)
 Dam: **TE MANIA LOWAN G28 (AI)** (TE MANIA ANMOL A888 (AI) (ET), VERMILLION YELLOWSTONE, TE MANIA BEEAC U343 (AI) (ET))
 G A R YIELD GRADE 2015 (G A R YIELD GRADE, G A R 1470 NEW DESIGN 653), TE MANIA LOWAN E625 (TE MANIA CHELMSFORD C440 (AI), TE MANIA LOWAN B1001 (ACR) (AI) (ET))

INDEX				
AB	D	HG	G	
\$135	\$125	\$150	\$128	
6	6	5	5	5
Trial Structural EBVs				
FC	FA	RA	RH	RS
+12.1	+3.1	NA	NA	NA
43%	44%			

February 2015 Angus Australia BREEDPLAN																		
EBV	Calving Ease				Growth & Maternal					Fertility		CWT		Carcase				
	Dir	Dtrs	GL	B Wt	200	400	600	M Wt	Milk	SS	DC	650d	EMA	Rib	Rump	RBY%	IMF%	DOC
+4.3	+3.5	-7.2	+2.8	+47	+91	+116	+92	+16	+1.9			+59	+4.9	-1.1	-1.2	+0.7	+2.5	+6
Acc	46%	36%	85%	73%	67%	68%	65%	61%	49%	71%	0%	57%	57%	59%	59%	54%	53%	52%

Traits Observed: GL CE BWT 200WT 400WT(x2) SS FAT EMA IMF DOC,

These GAR Twinhearts are rare and valued. They are highly sought after in the USA, we are very pleased to offer you this outcross for your herd here in Australia. J85 is long and soft and ideal for use over heifers with these calving ease figures. He has very good growth, carcase, and high \$Index values. First calf out of a two year old heifer.

Lot 74 **TE MANIA JAFR J190 (AI)** AB2
 Born: 02/08/2013 Society Id: VTMJ190 AMFU/NHFU/CAFU/DDFU Structure date scored 09/12/2014

Calving Ease Marbling

Sire: **BOOROOMOOKA INSPIRED E124(AI)** (ARDROSSAN EQUATOR A241 (AI) (ET), PAPA EQUATOR 2928, ARDROSSAN PRINCESS W38)
 Dam: **TE MANIA BARUNAH G610 (AI)** (L T 598 BANDO 9074, S A F 598 BANDO 5175, MILL COULEE BARBARA K323)
 BOOROOMOOKA SIGNAL B325(AI) (L T 598 BANDO 9074, BOOROOMOOKA SIGNAL Z529), TE MANIA BARUNAH E963 (AI) (ET), TE MANIA YORKSHIRE Y437 (AI), TE MANIA BARUNAH Z254 (AI) (ET))

INDEX				
AB	D	HG	G	
\$109	\$105	\$116	\$105	
6	6	5	6	5
Trial Structural EBVs				
FC	FA	RA	RH	RS
-8.2	-18.7	-13.3	NA	NA
51%	50%	43%		

February 2015 Angus Australia BREEDPLAN																		
EBV	Calving Ease				Growth & Maternal					Fertility		CWT		Carcase				
	Dir	Dtrs	GL	B Wt	200	400	600	M Wt	Milk	SS	DC	650d	EMA	Rib	Rump	RBY%	IMF%	DOC
+0.6	+3.0	-5.5	+2.5	+42	+78	+99	+80	+17	+1.7	-5.5		+58	+2.0	-0.1	+0.3	-0.7	+2.5	+21
Acc	56%	46%	86%	75%	70%	71%	69%	65%	53%	74%	43%	60%	62%	62%	63%	58%	57%	59%

Traits Observed: GL CE BWT 200WT 400WT(x2) SS FAT EMA IMF DOC,

Soft with depth and would suit a heifer programme. First calf out of a two year old heifer.

Lot 75 **TE MANIA JELOWYI J869 (AI)** AB2
 Born: 21/08/2013 Society Id: VTMJ869 AMFU/NHFU/CAFU/DDC Structure date scored 09/12/2014

Calving Ease Fertility Marbling Angus Breeding Heavy Grass Heavy Grain

Sire: **TE MANIA FITZPATRICK F528 (AI) (ET)** (LAWSONS DINKY-DI Z191, BON VIEW DESIGN 1407, G A R PRECISION 1900)
 Dam: **TE MANIA LOWAN C490 (AI)** (ARDCAIRNIE MIDLAND Z57 (AI), B/R MIDLAND, ARDCAIRNIE GEORGINA V18 (AI))
 TE MANIA MITTAGONG B112 (AI) (TE MANIA ULONG Z773 (AI), TE MANIA MITTAGONG Z447 (AI)), TE MANIA LOWAN Z225 (AI) (ET), TE MANIA VICEROY V342, TE MANIA LOWAN V81 (AI) (ET))

INDEX				
AB	D	HG	G	
\$115	\$108	\$123	\$110	
6	6	6	6	6
Trial Structural EBVs				
FC	FA	RA	RH	RS
+0.9	-8.7	-6.0	-3.7	-0.4
56%	56%	51%	42%	47%

February 2015 Angus Australia BREEDPLAN																		
EBV	Calving Ease				Growth & Maternal					Fertility		CWT		Carcase				
	Dir	Dtrs	GL	B Wt	200	400	600	M Wt	Milk	SS	DC	650d	EMA	Rib	Rump	RBY%	IMF%	DOC
+2.2	+0.9	-0.4	+3.4	+40	+74	+95	+52	+21	+3.0	-5.2		+53	+2.3	-0.1	+0.9	-0.5	+2.9	+6
Acc	52%	44%	85%	75%	70%	71%	68%	64%	56%	73%	42%	60%	61%	62%	63%	58%	57%	57%

Traits Observed: GL CE BWT 200WT 400WT(x2) SS FAT EMA IMF DOC,

Sired by Te Mania Fitzpatrick VTMF528, this bull is long with heaps of capacity.

Lot 76 **TE MANIA JAKAITIS J251 (AI)** AB2
 Born: 04/08/2013 Society Id: VTMJ251 AMFU/NHFU/CAFU/DDFU Structure date scored 09/12/2014

Calving Ease Marbling Angus Breeding Heavy Grain

Sire: **TE MANIA GALAXY G49 (AI)** (LAWSONS INVINCIBLE C402(AI), G A R SOLUTION, LAWSONS PREDESTINED A598(AI))
 Dam: **TE MANIA BEEAC G1070** (TE MANIA ELECTRIFY E353 (AI), LAWSONS PAYLOAD X951 (AI), TE MANIA BARUNAH A279 (AI))
 TE MANIA LOWAN E428 (AI) (ET), LAWSONS DINKY-DI Z191, TE MANIA LOWAN Y1000 (AI) (ET), TE MANIA BEEAC C253 (AI) (ET), C A FUTURE DIRECTION 5321, TE MANIA BEEAC U343 (AI) (ET))

INDEX				
AB	D	HG	G	
\$113	\$105	\$127	\$106	
6	6	6	6	6
Trial Structural EBVs				
FC	FA	RA	RH	RS
+9.8	NA	NA	NA	NA
40%				

February 2015 Angus Australia BREEDPLAN																		
EBV	Calving Ease				Growth & Maternal					Fertility		CWT		Carcase				
	Dir	Dtrs	GL	B Wt	200	400	600	M Wt	Milk	SS	DC	650d	EMA	Rib	Rump	RBY%	IMF%	DOC
+3.6	+1.5	-4.6	+2.2	+40	+71	+92	+70	+15	+1.7	-5.3		+54	+2.9	-0.1	+0.1	-0.9	+3.4	+24
Acc	46%	38%	84%	73%	67%	68%	65%	62%	45%	70%	35%	57%	55%	56%	58%	52%	50%	53%

Traits Observed: GL CE BWT 200WT 400WT(x2) SS FAT EMA IMF DOC,

VTMJ251 is long and balanced, well made with good numbers. First calf out of a two year old heifer.

BREED AVERAGE EBVS FOR 2013 BORN CALVES																					
CALVING EASE				GROWTH & MATERNAL					FERTILITY		CWT		CARCASE					INDEX\$			
DIR	DTRS	GL	BWT	200	400	600	MWT	MILK	SS	DC	450d	EMA	RIB	RUMP	RBY%	IMF%	DOC	AB	D	HG	G
-0.2	-0.1	-3.3	+4.4	+40	+74	+96	+86	+14	+1.6	-3.4	+53	+4.3	-0.1	-0.2	+0.4	+1.4	+3	\$100	\$99	\$100	\$100
Animals with Indexes highlighted with shading are in the top 10% of the Angus breed.																					

Lot 77 **TE MANIA JARRED J593 (AI)** AB2
 Born: 16/08/2013 Society Id: VTMJ593 AMFU/NHFU/CAFU/DDFU Structure date scored 09/12/2014

Growth Fertility Marbling Angus Breeding Heavy Grass Heavy Grain

Sire: **TE MANIA GARTH G67 (AI)** (TE MANIA AFRICA A217 (AI), TE MANIA MITTAGONG E28 (AI), TE MANIA ULONG U41 (AI) (ET), TE MANIA JEDDA Y32 (AI) (ET), TE MANIA CANTON C138 (AI) (ET), TE MANIA MITTAGONG C900 (ACR))
 Dam: **TE MANIA MOONGARA A131 (AI)** (TE MANIA YARNFIELD Y195 (AI) (ET), C A FUTURE DIRECTION 5321, TE MANIA JAPARA U338 (AI) (ET), TE MANIA MOONGARA Y88 (AI) (ET), BIR NEW DESIGN 036, TE MANIA MOONGARA U480 (AI) (ET))

\$INDEX				
AB	D	HG	G	
\$117	\$105	\$128	\$111	
6	6	6	6	5
Trial Structural EBVs				
FC	FA	RA	RH	RS
+8.3	+4.6	NA	NA	NA
42%	43%			

February 2015 Angus Australia BREEDPLAN																		
EBV	Calving Ease				Growth & Maternal					Fertility		CWT	Carcase					
	Dir	Dtrs	GL	B Wt	200	400	600	M Wt	Milk	SS	DC	650d	EMA	Rib	Rump	RBY%	IMF%	DOC
+0.3	+1.1	-4.5	+3.4	+40	+72	+100	+81	+20	+2.4	-5.2	+51	+7.0	-0.1	+0.1	+0.2	+2.7	+28	
Acc	53%	42%	86%	76%	71%	71%	68%	64%	53%	72%	41%	60%	60%	61%	62%	57%	55%	57%

Traits Observed: GL CE BWT 200WT 400WT(x2) SS FAT EMA IMF DOC,

Long and balanced, VTMJ593 is ideal for use over heifers and will provide high marbling and good carcass progeny.

Lot 78 **TE MANIA JANZE J502 (AI)** AB2
 Born: 14/08/2013 Society Id: VTMJ502 AMFU/NHFU/CAFU/DDFU Structure date scored 09/12/2014

Calving Ease Marbling Angus Breeding Heavy Grain

Sire: **TE MANIA GALAXY G49 (AI)** (LAWSONS INVINCIBLE C402(AI), G A R SOLUTION, LAWSONS PREDESTINED A598(AI), LAWSONS DINKY-DI Z191, TE MANIA LOWAN E428 (AI) (ET), LAWSONS DINKY-DI Z191, TE MANIA LOWAN Y1000 (AI) (ET))
 Dam: **TE MANIA BARUNAH E235 (AI) (ET)** (LAWSONS DINKY-DI Z191, TE MANIA BARUNAH A96 (AI) (ET), BON VIEW DESIGN 1407, G A R PRECISION 1900, TE MANIA ULONG U41 (AI) (ET), TE MANIA BARUNAH X101 (AI) (ET))

\$INDEX				
AB	D	HG	G	
\$115	\$108	\$128	\$109	
6	5	5	6	6
Trial Structural EBVs				
FC	FA	RA	RH	RS
NA	NA	NA	NA	NA

February 2015 Angus Australia BREEDPLAN																		
EBV	Calving Ease				Growth & Maternal					Fertility		CWT	Carcase					
	Dir	Dtrs	GL	B Wt	200	400	600	M Wt	Milk	SS	DC	650d	EMA	Rib	Rump	RBY%	IMF%	DOC
+6.1	+2.3	-6.0	+1.0	+38	+70	+93	+60	+19	+1.3	-3.7	+47	+4.7	-0.6	-1.0	+0.2	+3.2	+10	
Acc	51%	43%	85%	75%	69%	70%	67%	64%	51%	72%	40%	59%	60%	61%	62%	57%	55%	58%

Traits Observed: GL CE BWT 200WT 400WT(x2) SS FAT EMA IMF DOC,

VTMJ502 shows a lot of length and capacity.

Lot 79 **TE MANIA JAGAR J196 (AI)** AB2
 Born: 02/08/2013 Society Id: VTMJ196 AMFU/NHFU/CAFU/DDFU Structure date scored 09/12/2014

Calving Ease Growth Fertility Marbling Angus Breeding Heavy Grass Heavy Grain

Sire: **TE MANIA BERKLEY B1 (AI)** (TE MANIA YORKSHIRE Y437 (AI), TE MANIA LOWAN U275 (AI) (ET), TE MANIA YORKSHIRE Y437 (AI), TE MANIA LOWAN Z53 (AI) (ET), S A F FOCUS OF ER, TE MANIA LOWAN U275 (AI) (ET), KENNYS CREEK SANDY S15 (AI), TE MANIA LOWAN V129 (AI) (ET))
 Dam: **TE MANIA JEDDA G811 (AI)** (TE MANIA ANMOL A888 (AI) (ET), VERMILLION YELLOWSTONE, TE MANIA BEAC U343 (AI) (ET), TE MANIA JEDDA C1149 (AI) (ET), TE MANIA YORKSHIRE Y437 (AI), TE MANIA JEDDA Y546 (ACR) (AI) (ET))

\$INDEX				
AB	D	HG	G	
\$136	\$114	\$156	\$123	
6	6	6	6	6
Trial Structural EBVs				
FC	FA	RA	RH	RS
-26.5	-16.7	-12.3	+0.8	-0.1
58%	58%	56%	50%	52%

February 2015 Angus Australia BREEDPLAN																		
EBV	Calving Ease				Growth & Maternal					Fertility		CWT	Carcase					
	Dir	Dtrs	GL	B Wt	200	400	600	M Wt	Milk	SS	DC	650d	EMA	Rib	Rump	RBY%	IMF%	DOC
+4.3	+5.0	-7.3	+3.5	+47	+81	+111	+119	+10	+3.4	-9.3	+58	+1.0	+0.3	+1.1	-0.9	+2.9	-9	
Acc	58%	53%	86%	75%	70%	71%	70%	67%	60%	73%	53%	65%	64%	65%	66%	62%	62%	59%

Traits Observed: GL CE BWT 200WT 400WT(x2) SS FAT EMA IMF DOC,

Sired by one of the most popular and well used bulls in the country, Te Mania Berkley VTMB1. VTMJ196 is so well balanced with outstanding figures and stature. He has exceptional calving ease, growth, fertility and carcass with massive \$Index values. First calf out of a two year old heifer.

Lot 80 **TE MANIA JETTY J1076 (AI)** AB2
 Born: 29/08/2013 Society Id: VTMJ1076 AMFU/NHFU/CAFU/DDFU Structure date scored 09/12/2014

Calving Ease Fertility Marbling Angus Breeding Heavy Grass Heavy Grain

Sire: **VERMONT DRAMBUIE D057(AI)(ET)** (BT RIGHT TIME 24J, LEACHMAN RIGHT TIME, SITZ EVERELDA ENTENSE 1791, VERMONT WILCOOLA X55(AI)(ET), VERMONT WILCOOLA X55(AI)(ET), SUMMIT CREST SCOTCH CAP 0B45, ARDROSSAN WILCOOLA U26(AI)(ET))
 Dam: **TE MANIA WARGOONA G723 (AI) (ET)** (TE MANIA CHARGER C384 (AI), ARDCAIRNIE MIDLAND Z57 (AI), TE MANIA MITTAGONG Y997 (AI) (ET), TE MANIA WARGOONA B136 (AI) (ET), BIR NEW DESIGN 036, TE MANIA WARGOONA X254 (AI))

\$INDEX				
AB	D	HG	G	
\$122	\$114	\$124	\$120	
6	5	5	5	5
Trial Structural EBVs				
FC	FA	RA	RH	RS
-7.1	-8.4	-7.7	NA	NA
49%	49%	44%		

February 2015 Angus Australia BREEDPLAN																		
EBV	Calving Ease				Growth & Maternal					Fertility		CWT	Carcase					
	Dir	Dtrs	GL	B Wt	200	400	600	M Wt	Milk	SS	DC	650d	EMA	Rib	Rump	RBY%	IMF%	DOC
+2.8	+2.4	-3.7	+3.1	+42	+74	+97	+66	+16	+2.4	-5.0	+52	+8.3	+1.0	+2.0	+0.2	+2.2	-7	
Acc	52%	44%	84%	75%	70%	70%	69%	65%	56%	73%	40%	61%	61%	62%	63%	58%	57%	55%

Traits Observed: GL CE BWT 200WT 400WT(x2) SS FAT EMA IMF DOC,

VTMJ1076 is soft and well balanced. First calf out of a two year old heifer.

BREED AVERAGE EBVS FOR 2013 BORN CALVES																					
CALVING EASE				GROWTH & MATERNAL					FERTILITY		CWT	CARCASS					INDEX\$				
DIR	DTRS	GL	BWT	200	400	600	MWT	MILK	SS	DC	450d	EMA	RIB	RUMP	RBY%	IMF%	DOC	AB	D	HG	G
-0.2	-0.1	-3.3	+4.4	+40	+74	+96	+86	+14	+1.6	-3.4	+53	+4.3	-0.1	-0.2	+0.4	+1.4	+3	\$100	\$99	\$100	\$100

Animals with Indexes highlighted with shading are in the top 10% of the Angus breed.

Lot 81 **TE MANIA JALON J303 (AI) (ET)** AB3
 Born: 07/08/2013 Society Id: VTMJ303 AMFU/NHFU/CAFU/DDFU Structure date scored 09/12/2014

Calving Ease Carcase Marbling Angus Breeding Heavy Grass

C R A BEXTOR 872 5205 608
Sire: TC ABERDEEN 759
 TC BLACKBIRD 4034

CRA LADY JAYE 608 498 S EASY

TE MANIA ULONG U41 (AI) (ET)
Dam: TE MANIA BARUNAH A96 (AI) (ET)
 TE MANIA BARUNAH X101 (AI) (ET)

TE MANIA KNIGHT K206 (AI) (ET)
 TE MANIA LOWAN Q42 (AI) (ET)

C A FUTURE DIRECTION 5321
 TE MANIA BARUNAH R312 (AI) (ET)

INDEX				
AB	D	HG	G	
\$115	\$114	\$112	\$117	

February 2015 Angus Australia BREEDPLAN																		
EBV	Calving Ease				Growth & Maternal				Fertility		CWT	Carcase						
	Dir	Dtrs	GL	B Wt	200	400	600	M Wt	Milk	SS	DC	650d	EMA	Rib	Rump	RBY%	IMF%	DOC
+3.7	+3.7	-4.8	+1.5	+41	+74	+97	+72	+23	+1.9	-2.6	+41	+10.0	+0.2	0.0	+1.8	+1.5	-7	
Acc	61%	53%	66%	77%	73%	74%	72%	69%	64%	76%	46%	66%	66%	66%	67%	63%	63%	65%

Traits Observed: BWT 200WT 400WT(x2) SS FAT EMA IMF DOC.

Trial Structural EBVs				
FC	FA	RA	RH	RS
+3.1	+5.5	+4.0	-1.4	-2.9
61%	61%	54%	41%	45%

An ET conceived son, we have 83 progeny recorded from the dam of this bull. VTMJ303 displays thickness and capacity.

Lot 82 **TE MANIA JARNIK J576 (AI)** AB3
 Born: 15/08/2013 Society Id: VTMJ576 AMFU/NHFU/CAFU/DDFU Structure date scored 09/12/2014

Calving Ease Growth Carcase Marbling Angus Breeding Heavy Grass Heavy Grain

TE MANIA BARTEL B219 (AI) (ET)
Sire: AYRVALE BARTEL E7(AI)(ET)
 EAGLEHAWK JEDDA B32(AI)

B/R NEW DIMENSION 7127
 TE MANIA JEDDA W85 (AI) (ET)

TE MANIA BERKLEY B1 (AI)
Dam: TE MANIA BEEAC F63 (AI)
 TE MANIA BEEAC A591

TE MANIA YORKSHIRE Y437 (AI)
 TE MANIA LOWAN Z53 (AI) (ET)

TE MANIA XAMINED X60 (AI) (ET)
 TE MANIA BEEAC X386 (AI) (ET)

INDEX				
AB	D	HG	G	
\$132	\$122	\$143	\$125	

February 2015 Angus Australia BREEDPLAN																		
EBV	Calving Ease				Growth & Maternal				Fertility		CWT	Carcase						
	Dir	Dtrs	GL	B Wt	200	400	600	M Wt	Milk	SS	DC	650d	EMA	Rib	Rump	RBY%	IMF%	DOC
+5.3	+4.3	-6.6	+2.9	+47	+86	+108	+100	+13	+1.1	-5.8	+68	+9.3	+0.2	-0.6	+0.3	+2.4	+7	
Acc	56%	45%	85%	75%	70%	71%	69%	65%	51%	74%	41%	59%	61%	62%	62%	57%	57%	58%

Traits Observed: GL CE BWT 200WT 400WT(x2) SS FAT EMA IMF DOC.

Trial Structural EBVs				
FC	FA	RA	RH	RS
-10.2	-1.7	-0.8	NA	+0.3
52%	51%	43%		41%

Good calving ease makes this fellow ideal for use over heifers. He is long and soft with muscling and a good set of numbers.

Lot 83 **TE MANIA JEZ J1100 (AI) (ET)** AB3
 Born: 31/08/2013 Society Id: VTMJ1100 AMFU/NHFU/CAFU/DDFU Structure date scored 09/12/2014

Calving Ease Growth Fertility Marbling Angus Breeding Heavy Grass Heavy Grain

TE MANIA BERKLEY B1 (AI)
Sire: TE MANIA EMPEROR E343 (AI)
 TE MANIA LOWAN Z74 (AI) (ET)

TE MANIA YORKSHIRE Y437 (AI)
 TE MANIA LOWAN Z53 (AI) (ET)

B/R MIDLAND
Dam: TE MANIA JEDDA E333 (AI) (ET)
 TE MANIA JEDDA W85 (AI) (ET)

TWIN VALLEY PRECISION
 B/R ROYAL LASS 7036-19

C A FUTURE DIRECTION 5321
 TE MANIA JEDDA S241 (AI) (ET)

INDEX				
AB	D	HG	G	
\$134	\$121	\$144	\$127	

February 2015 Angus Australia BREEDPLAN																		
EBV	Calving Ease				Growth & Maternal				Fertility		CWT	Carcase						
	Dir	Dtrs	GL	B Wt	200	400	600	M Wt	Milk	SS	DC	650d	EMA	Rib	Rump	RBY%	IMF%	DOC
+3.3	+4.6	-5.6	+3.9	+45	+84	+109	+97	+11	+2.4	-6.2	+64	+7.0	+0.2	+0.8	+0.2	+2.2	+13	
Acc	58%	50%	63%	75%	71%	72%	70%	66%	60%	74%	45%	64%	63%	64%	65%	60%	60%	63%

Traits Observed: BWT 200WT 400WT(x2) SS FAT EMA IMF DOC.

Trial Structural EBVs				
FC	FA	RA	RH	RS
+4.2	+3.6	+3.7	-1.2	0.0
54%	53%	48%	40%	43%

A son of the \$91,000 record breaking sire, Te Mania Emperor VTME343. VTMJ1100 is soft and long with thickness and high \$Index values. We have 18 recorded progeny from the dam of this bull. Flush brother to lot 35.

Lot 84 **TE MANIA JINDABYNE J1146 (AI) (ET)** AB3
 Born: 02/09/2013 Society Id: VTMJ1146 AMFU/NHFU/CAFU/DDF Structure date scored 09/12/2014

Growth Fertility Marbling Angus Breeding Heavy Grass Heavy Grain

LAWSON'S DINKY-DI Z191
Sire: TE MANIA FITZPATRICK F528 (AI) (ET)
 TE MANIA MITTAGONG B112 (AI)

BON VIEW DESIGN 1407
 G A R PRECISION 1900

ARDCAIRNIE MIDLAND Z57 (AI)
Dam: TE MANIA DANDLOO C670 (AI) (ET)
 TE MANIA DANDLOO Y711 (AI)

B/R MIDLAND
 ARDCAIRNIE GEORGINA V18 (AI)

VERMILION YELLOWSTONE
 TE MANIA DANDLOO U159 (AI)

INDEX				
AB	D	HG	G	
\$118	\$105	\$133	\$110	

February 2015 Angus Australia BREEDPLAN																		
EBV	Calving Ease				Growth & Maternal				Fertility		CWT	Carcase						
	Dir	Dtrs	GL	B Wt	200	400	600	M Wt	Milk	SS	DC	650d	EMA	Rib	Rump	RBY%	IMF%	DOC
-0.8	-0.2	-2.1	+6.2	+48	+85	+113	+87	+19	+3.5	-4.9	+58	-0.6	0.0	+1.7	-1.2	+3.4	-7	
Acc	54%	45%	64%	75%	71%	72%	69%	63%	56%	74%	41%	61%	63%	63%	64%	59%	59%	61%

Traits Observed: BWT 200WT 400WT(x2) SS FAT EMA IMF DOC.

Trial Structural EBVs				
FC	FA	RA	RH	RS
+0.8	-2.8	-2.5	-1.2	+0.8
60%	60%	54%	44%	49%

A bull with real capacity, growth and marbling. An ET conceived son, we have 31 sons recorded from the dam of this bull, with sons selling to a high of \$19,000.

BREED AVERAGE EBVS FOR 2013 BORN CALVES																					
CALVING EASE				GROWTH & MATERNAL				FERTILITY		CWT	CARCASE					INDEX\$					
DIR	DTRS	GL	BWT	200	400	600	MWT	MILK	SS	DC	450d	EMA	RIB	RUMP	RBY%	IMF%	DOC	AB	D	HG	G
-0.2	-0.1	-3.3	+4.4	+40	+74	+96	+86	+14	+1.6	-3.4	+53	+4.3	-0.1	-0.2	+0.4	+1.4	+3	\$100	\$99	\$100	\$100

Animals with Indexes highlighted with shading are in the top 10% of the Angus breed.

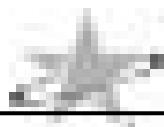

Lot 85 **TE MANIA JASPER J632 (AI)** AB3
 Born: 16/08/2013 Society Id: VTMJ632 AMFU/NHFU/CAFU/DDC Structure date scored 09/12/2014

Calving Ease Growth Fertility Carcase Marbling Angus Breeding Heavy Grass Heavy Grain

LAWSONS DINKY-DI Z191 BON VIEW DESIGN 1407
G A R PRECISION 1900 TE MANIA BERKLEY B1 (AI) TE MANIA YORKSHIRE Y437 (AI)
TE MANIA LOWAN Z53 (AI) (ET)
Sire: TE MANIA FITZPATRICK F528 (AI) (ET) **Dam: TE MANIA MOONGARA E346 (AI)**
 TE MANIA MITTAGONG B112 (AI) TE MANIA ULONG Z773 (AI)
TE MANIA MITTAGONG Z447 (AI) TE MANIA MOONGARA B648 TE MANIA YAKKA Y426 (AI) (ET)
TE MANIA MOONGARA Y724 (AI) (ET)

\$INDEX				
AB	D	HG	G	
\$136	\$120	\$150	\$128	
6	6	6	6	6
Trial Structural EBVs				
FC	FA	RA	RH	RS
-5.4	-2.0	+0.1	NA	+0.7
51%	52%	46%		41%

February 2015 Angus Australia BREEDPLAN																		
EBV	Calving Ease				Growth & Maternal					Fertility		CWT	Carcase					
	Dir	Dtrs	GL	B Wt	200	400	600	M Wt	Milk	SS	DC	650d	EMA	Rib	Rump	RBV%	IMF%	DOC
Acc	+3.9	+1.4	-4.4	+3.5	+48	+87	+118	+98	+18	+3.5	-5.5	+67	+6.3	-0.5	-0.7	+0.8	+2.4	-9
	53%	45%	85%	75%	70%	71%	68%	64%	56%	73%	42%	60%	61%	62%	63%	57%	57%	57%

Traits Observed: GL CE BWT 200WT 400WT(x2) SS FAT EMA IMF DOC,

This is a great set of numbers to combine with his length and good shape. We have sold sons to a high of \$15,000 from the dam of this bull. VTMJ632 has very good \$Index values and loads of growth.

Lot 86 **TE MANIA JARED J549 (AI) (ET)** AB3
 Born: 15/08/2013 Society Id: VTMJ549 AMFU/NHFU/CAFU/DDFU Structure date scored 09/12/2014

Marbling Heavy Grain

TE MANIA AMBASSADOR A134 (AI) RENNYLEA XPONENTIAL X555 (AI) (ET)
TE MANIA LOWAN Y211 (ACR) (AI) ARDCAIRNIE MIDLAND Z57 (AI) BIR MIDLAND
ARDCAIRNIE GEORGINA V18 (AI)
Sire: TUWHARETOA REGENT D145 (AI) (ET) **Dam: TE MANIA DANDLOO C404 (AI) (ET)**
 LAWSONS HENRY VIII Y5 (AI) YTHANBRAE HENRY VIII US (AI) (ET)
YTHANBRAE DIRECTION T270 (AI) TE MANIA DANDLOO Y111 (AI) VERMILLION YELLOWSTONE
TE MANIA DANDLOO U159 (AI)

\$INDEX				
AB	D	HG	G	
\$109	\$96	\$125	\$101	
5	5	6	6	6
Trial Structural EBVs				
FC	FA	RA	RH	RS
+1.8	+5.6	+4.8	-0.5	-0.3
62%	62%	58%	49%	53%

February 2015 Angus Australia BREEDPLAN																		
EBV	Calving Ease				Growth & Maternal					Fertility		CWT	Carcase					
	Dir	Dtrs	GL	B Wt	200	400	600	M Wt	Milk	SS	DC	650d	EMA	Rib	Rump	RBV%	IMF%	DOC
Acc	-1.7	-0.6	-5.4	+4.1	+42	+73	+96	+84	+13	+1.5	-5.7	+60	+3.3	+1.6	+2.5	-2.2	+4.0	-7
	60%	54%	65%	76%	72%	73%	71%	68%	62%	76%	46%	66%	65%	65%	67%	62%	62%	63%

Traits Observed: BWT 200WT 400WT(x2) SS FAT EMA IMF DOC,

Long, deep and well muscled. This son of Tuwharetoa Regent has loads of marbling and balanced figures. An ET conceived son, we have 16 progeny recorded from the dam of this bull. She ran in the donor herd in 2012 and 2014 and we have sold progeny to a high of \$12,000 by her.

Lot 87 **TE MANIA JEPHSON J947 (AI)** AB3
 Born: 23/08/2013 Society Id: VTMJ947 AMFU/NHFU/CAFU/DDC Structure date scored 09/12/2014

Growth Marbling Angus Breeding Heavy Grass Heavy Grain

LAWSONS INVINCIBLE C402(AI) G A R SOLUTION
LAWSONS PREDESTINED A598(AI) TE MANIA BERKLEY B1 (AI) TE MANIA YORKSHIRE Y437 (AI)
TE MANIA LOWAN Z53 (AI) (ET)
Sire: TE MANIA GENEVA G452 (AI) **Dam: TE MANIA LOWAN F480 (AI) (ET)**
 TE MANIA BEEAC C238 (AI) (ET) C A FUTURE DIRECTION 5321
TE MANIA BEEAC U343 (AI) (ET) TE MANIA LOWAN Z291 (AI) (ET) BIR NEW DESIGN 036
TE MANIA LOWAN V104 (AI) (ET)

\$INDEX				
AB	D	HG	G	
\$124	\$110	\$140	\$114	
6	6	6	5	5
Trial Structural EBVs				
FC	FA	RA	RH	RS
-9.1	+7.5	+6.7	NA	NA
48%	47%	41%		

February 2015 Angus Australia BREEDPLAN																		
EBV	Calving Ease				Growth & Maternal					Fertility		CWT	Carcase					
	Dir	Dtrs	GL	B Wt	200	400	600	M Wt	Milk	SS	DC	650d	EMA	Rib	Rump	RBV%	IMF%	DOC
Acc	0.0	+0.8	-3.5	+5.6	+46	+77	+100	+95	+7	+1.1	-6.9	+57	+6.8	+0.1	+0.4	-0.4	+3.1	+8
	51%	42%	85%	74%	69%	70%	67%	63%	50%	72%	41%	59%	59%	60%	61%	56%	54%	55%

Traits Observed: GL CE BWT 200WT 400WT(x2) SS FAT EMA IMF DOC,

This powerful bull is long with high \$Index values and good carcase figures.

Lot 88 **TE MANIA JERICHO J979 (AI) (ET)** AB3
 Born: 25/08/2013 Society Id: VTMJ979 AMFU/NHFU/CAFU/DDFU Structure date scored 09/12/2014

Growth Fertility Marbling Angus Breeding Heavy Grain

TE MANIA AMBASSADOR A134 (AI) RENNYLEA XPONENTIAL X555 (AI) (ET)
TE MANIA LOWAN Y211 (ACR) (AI) BT ULTRAVOX 297E OSU 616 ULTRA
FRANK VIXON 788
Sire: TUWHARETOA REGENT D145 (AI) (ET) **Dam: TE MANIA LOWAN Z74 (AI) (ET)**
 LAWSONS HENRY VIII Y5 (AI) YTHANBRAE HENRY VIII US (AI) (ET)
YTHANBRAE DIRECTION T270 (AI) TE MANIA LOWAN V201 (AI) (ET) BIR NEW DESIGN 036
TE MANIA LOWAN R426 (AI) (ET)

\$INDEX				
AB	D	HG	G	
\$113	\$99	\$134	\$103	
6	6	6	5	5
Trial Structural EBVs				
FC	FA	RA	RH	RS
+15.0	+15.9	+14.1	+0.7	-0.2
62%	61%	56%	47%	51%

February 2015 Angus Australia BREEDPLAN																		
EBV	Calving Ease				Growth & Maternal					Fertility		CWT	Carcase					
	Dir	Dtrs	GL	B Wt	200	400	600	M Wt	Milk	SS	DC	650d	EMA	Rib	Rump	RBV%	IMF%	DOC
Acc	-5.3	-4.9	-2.8	+5.7	+46	+89	+115	+109	+16	+2.2	-5.0	+72	+5.4	+0.7	0.0	-0.9	+3.6	+2
	62%	57%	66%	76%	73%	73%	72%	69%	64%	76%	50%	67%	66%	66%	68%	63%	63%	65%

Traits Observed: BWT 200WT 400WT(x2) SS FAT EMA IMF DOC,

This is another good, long son of Tuwharetoa Regent. His dam, Te Mania Lowan VTMZ74 is also the dam of Te Mania Emperor VTME343 who we sold for \$91,000 in our Autumn 2011 bull sale. Flush brother to lots 27 and 34.

BREED AVERAGE EBVS FOR 2013 BORN CALVES																					
CALVING EASE				GROWTH & MATERNAL					FERTILITY		CWT	CARCASE					INDEX\$				
DIR.	DTRS	GL	Bwt	200	400	600	Mwt	MILK	SS	D C	450d	EMA	RIB	RUMP	RBV%	IMF%	Doc	AB	D	HG	G
-0.2	-0.1	-3.3	+4.4	+40	+74	+96	+86	+14	+1.6	-3.4	+53	+4.3	-0.1	-0.2	+0.4	+1.4	+3	\$100	\$99	\$100	\$100
Animals with Indexes highlighted with shading are in the top 10% of the Angus breed.																					



TE MANIA LOT 4 J0731



TE MANIA LOT 6 J0765



TE MANIA LOT 7 J1451



TE MANIA LOT 8 J0777



TE MANIA LOT 10 J1137



TE MANIA LOT 16 J1354



TE MANIA LOT 18 J0862



TE MANIA LOT 22 J887



TE MANIA LOT 33 J1314



TE MANIA LOT 36 J0524

Lot 89

TE MANIA JONAS J1268 (AI)

Born: 09/09/2013

Society Id: VTMJ1268

AMFU/NHFU/CAFU/DDFU

Structure date scored 09/12/2014

Growth Fertility Carcase Marbling Angus Breeding Heavy Grass Heavy Grain

Sire: **TE MANIA GEELONG G416 (AI)** (VERMONT DRAMBUIE D057(AI)(ET), BT RIGHT TIME 24J VERMONT WILCOOLA X55(AI)(ET), TE MANIA BARUNAH A138 (AI) (ET), TE MANIA ULONG U41 (AI) (ET), TE MANIA BARUNAH X101 (AI) (ET))
 Dam: **TE MANIA LOWAN E1024** (TE MANIA ALONZO A678 (AI), TE MANIA XAMNED X60 (AI) (ET), TE MANIA DANDLOO X231 (ACR) (AI), TE MANIA VERY V223 (AI), TE MANIA LOWAN W519 (ACR) (AI) (ET))

INDEX			
AB	D	HG	G
\$121	\$113	\$126	\$117

February 2015 Angus Australia BREEDPLAN																		
EBV	Calving Ease				Growth & Maternal				Fertility		CWT		Carcase					
	Dir	Dtrs	GL	B Wt	200	400	600	M Wt	Milk	SS	DC	650d	EMA	Rib	Rump	RBY%	IMF%	DOC
-2.0	-0.4	-4.1	+6.1	+48	+91	+117	+108	+18	+4.3	-5.7	+65	+6.3	-0.2	+0.8	+1.0	+1.5	-1	
Acc	46%	36%	85%	74%	68%	68%	65%	62%	49%	70%	36%	57%	57%	59%	60%	54%	53%	49%

Traits Observed: GL BWT 200WT 400WT(x2) SS FAT EMA IMF DOC.

Trial Structural EBVs				
FC	FA	RA	RH	RS
NA	-32.5	NA	NA	NA
40%				

Length and capacity shown by this high growth rate, high fertility bull.

Lot 90

TE MANIA JINX J1169

Born: 03/09/2013

Society Id: VTMJ1169

AMFU/NHFU/CAFU/DDFU

Structure date scored 09/12/2014

Growth Fertility Marbling Angus Breeding Heavy Grain

Sire: **TE MANIA FLAME F565 (AI)** (TE MANIA 07 436 AB, BOOROOMOOKA UNDERTAKEN Y145 TE MANIA 05 185 AB, TE MANIA FLAME F565 (AI), TE MANIA ALONZO A678 (AI), TE MANIA BARUNAH Z655 (ACR) (AI))
 Dam: **TE MANIA MOONGARA F324 (AI)** (TE MANIA DAIQUIRI D19 (AI), TE MANIA AFRICA A217 (AI), TE MANIA LOWAN B431 (AI) (ET), TE MANIA MOONGARA A178 (AI), IRONWOOD NEW LEVEL TE MANIA MOONGARA X63 (AI))

INDEX			
AB	D	HG	G
\$113	\$105	\$123	\$109

February 2015 Angus Australia BREEDPLAN																		
EBV	Calving Ease				Growth & Maternal				Fertility		CWT		Carcase					
	Dir	Dtrs	GL	B Wt	200	400	600	M Wt	Milk	SS	DC	650d	EMA	Rib	Rump	RBY%	IMF%	DOC
0.0	+1.0	-6.2	+4.3	+43	+81	+106	+91	+18	+3.1	-4.5	+54	+3.7	+1.0	+1.1	-0.6	+2.7	+5	
Acc	48%	39%	66%	74%	69%	70%	68%	63%	52%	73%	36%	58%	60%	60%	61%	56%	55%	56%

Traits Observed: BWT 200WT 400WT(x2) SS FAT EMA IMF DOC.

Trial Structural EBVs				
FC	FA	RA	RH	RS
-42.9	-47.2	-37.8	-0.4	+0.2
56%	57%	51%	40%	43%

VTMJ1169 is a thick son of Te Mania Flame VTMF565. He has good figures across the board with fertility and good \$Index values.

Lot 91

TE MANIA JAWBAR J689 (AI)

Born: 17/08/2013

Society Id: VTMJ689

AMFU/NHFU/CAFU/DDFU

Structure date scored 09/12/2014

Calving Ease Growth Carcase Marbling Angus Breeding Heavy Grass Heavy Grain

Sire: **CARABAR DOCKLANDS D62(AI)** (KAROO W109 DIRECTION Z181, ARDROSSAN DIRECTION W109 (AI) (ET), KAROO FLATS MADONNA V56(AI), CARABAR BLACKCAP MARY B12(AI)(ET), BON VIEW DESIGN 1407 BOOROOMOOKA TRACY T4(AI)(ET))
 Dam: **TE MANIA LOWAN F110 (AI)** (TE MANIA 07 436 AB, BOOROOMOOKA UNDERTAKEN Y145 TE MANIA 05 185 AB, TE MANIA LOWAN B409 (AI) (ET) (REDC), GARDENS HIGHMARK TE MANIA LOWAN Z62 (AI) (ET))

INDEX			
AB	D	HG	G
\$118	\$109	\$120	\$118

February 2015 Angus Australia BREEDPLAN																		
EBV	Calving Ease				Growth & Maternal				Fertility		CWT		Carcase					
	Dir	Dtrs	GL	B Wt	200	400	600	M Wt	Milk	SS	DC	650d	EMA	Rib	Rump	RBY%	IMF%	DOC
+4.2	+2.8	-7.2	+3.4	+42	+79	+109	+88	+16	+1.6	-3.5	+58	+7.4	+0.9	+0.5	+0.3	+1.7	-13	
Acc	52%	40%	85%	75%	70%	71%	69%	65%	53%	73%	39%	59%	61%	61%	62%	56%	56%	58%

Traits Observed: GL CE BWT 200WT 400WT(x2) SS FAT EMA IMF DOC.

Trial Structural EBVs				
FC	FA	RA	RH	RS
+18.9	+9.6	NA	NA	NA
47%	47%			

Thickness, good calving ease figures and very high eye muscle area shown by this bull.

Lot 92

TE MANIA JUD J1370 (AI) (ET)

Born: 17/09/2013

Society Id: VTMJ1370

AMFU/NHFU/CAFU/DDFU

Structure date scored 09/12/2014

Growth Marbling Heavy Grain

Sire: **TUWHARETOA REGENT D145 (AI) (ET)** (TE MANIA AMBASSADOR A134 (AI), RENNYLEA XPONENTIAL X555 (AI) (ET), TE MANIA LOWAN Y211 (ACR) (AI), LAWSONS HENRY VIII Y5 (AI), YTHANBRAE HENRY VIII US (AI) (ET), YTHANBRAE DIRECTION T270 (AI))
 Dam: **TE MANIA DANDLOO C91 (AI)** (ARDCAIRNIE MIDLAND Z57 (AI), BIR MIDLAND ARDCAIRNIE GEORGINA V18 (AI), TE MANIA DANDLOO A437 (ACR) (AI), BIR NEW DESIGN 323-9150 TE MANIA DANDLOO Y628 (ACR) (AI) (ET))

INDEX			
AB	D	HG	G
\$110	\$98	\$125	\$103

February 2015 Angus Australia BREEDPLAN																		
EBV	Calving Ease				Growth & Maternal				Fertility		CWT		Carcase					
	Dir	Dtrs	GL	B Wt	200	400	600	M Wt	Milk	SS	DC	650d	EMA	Rib	Rump	RBY%	IMF%	DOC
-0.7	-2.7	-3.8	+4.3	+42	+78	+105	+94	+20	+0.4	-4.5	+68	+5.8	+0.2	+0.3	-1.0	+3.3	-1	
Acc	59%	53%	67%	76%	71%	72%	70%	68%	61%	75%	46%	65%	64%	65%	66%	62%	61%	61%

Traits Observed: BWT 200WT 400WT(x2) SS FAT EMA IMF DOC.

Trial Structural EBVs				
FC	FA	RA	RH	RS
-13.0	-4.2	-0.8	-3.3	+0.7
57%	56%	53%	47%	49%

A stylish Tuwharetoa Regent son with loads of capacity. The dam of this bull ran through our donor herd during 2013, we currently have 34 progeny recorded from her. Flush brother to lot 118.

BREED AVERAGE EBVS FOR 2013 BORN CALVES

CALVING EASE				GROWTH & MATERNAL				FERTILITY		CWT	CARCASE					INDEX\$					
DIR	DTRS	GL	BWT	200	400	600	MWT	MILK	SS	DC	450d	EMA	RIB	RUMP	RBY%	IMF%	Doc	AB	D	HG	G
-0.2	-0.1	-3.3	+4.4	+40	+74	+96	+86	+14	+1.6	-3.4	+53	+4.3	-0.1	-0.2	+0.4	+1.4	+3	\$100	\$99	\$100	\$100

Animals with Indexes highlighted with shading are in the top 10% of the Angus breed.

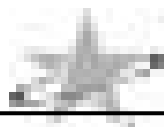

Lot 93 **TE MANIA JOSAPHAT J1297** AB3
 Born: 11/09/2013 Society Id: VTMJ1297 AMFU/NHFU/CAFU/DDFU Structure date scored 09/12/2014

Growth Fertility Marbling Angus Breeding Heavy Grass Heavy Grain

TE MANIA 07 436 AB BOOROOMOOKA UNDERTAKEN Y145 TE MANIA DIPLOMAT D10 (AI) TE MANIA AFRICA A217 (AI)
 Sire: **TE MANIA FLAME F565 (AI)** TE MANIA 05 185 AB Dam: **TE MANIA LOWAN F369 (AI) (ET)** TE MANIA DANDLOO B76 (AI)
 TE MANIA BARUNAH D256 (ACR) (AI) TE MANIA ALONZO A678 (AI) TE MANIA LOWAN Z477 (AI) (ET) BIR NEW DESIGN 036
 TE MANIA BARUNAH Z555 (ACR) (AI) TE MANIA BARUNAH X101 (AI) (ET) TE MANIA LOWAN V108 (AI) (ET)

INDEX				
AB	D	HG	G	
\$123	\$111	\$136	\$116	
6	6	6	6	6
Trial Structural EBVs				
FC	FA	RA	RH	RS
-2.3	-5.6	-6.3	-0.2	0.0
55%	55%	50%	40%	43%

February 2015 Angus Australia BREEDPLAN																		
EBV	Calving Ease				Growth & Maternal				Fertility		CWT		Carcase					
	Dir	Dtrs	GL	B Wt	200	400	600	M Wt	Milk	SS	DC	650d	EMA	Rib	Rump	RBY%	IMF%	DOC
+1.5	+1.8	-6.6	+4.6	+41	+78	+104	+88	+18	+2.8	-5.7	+50	+4.7	+0.2	+0.5	+0.1	+2.6	+9	
Acc	50%	41%	62%	75%	70%	70%	68%	64%	53%	73%	38%	59%	60%	61%	62%	56%	56%	58%

Traits Observed: BWT 200WT 400WT(x2) SS FAT EMA IMF DOC.

This meaty fellow ticks a lot boxes with his balanced figures and high \$Index values.

Lot 94 **TE MANIA JIG J1126 (AI) (ET)** AB3
 Born: 01/09/2013 Society Id: VTMJ1126 AMFU/NHFU/CAFU/DDFU Structure date scored 09/12/2014

Calving Ease Growth Marbling Angus Breeding Heavy Grass Heavy Grain

G A R SOLUTION SS TRAVELER 6807 T510 TE MANIA ULONG U41 (AI) (ET) TE MANIA KNIGHT K206 (AI) (ET)
 Sire: **LAWSONS INVINCIBLE C402(AI)** G A R NEW DESIGN 50 Dam: **TE MANIA BARUNAH A96 (AI) (ET)** TE MANIA LOWAN Q42 (AI) (ET)
 LAWSONS PREDESTINED A598(AI) G A R PREDESTINED TE MANIA BARUNAH X101 (AI) (ET) C A FUTURE DIRECTION 5321
 LAWSONS FUTURE DIRECTION X1114(AI) TE MANIA BARUNAH R312 (AI) (ET)

INDEX				
AB	D	HG	G	
\$116	\$105	\$128	\$111	
6	6	6	5	6
Trial Structural EBVs				
FC	FA	RA	RH	RS
+5.0	+4.3	+4.0	+0.4	+0.8
63%	63%	57%	41%	48%

February 2015 Angus Australia BREEDPLAN																		
EBV	Calving Ease				Growth & Maternal				Fertility		CWT		Carcase					
	Dir	Dtrs	GL	B Wt	200	400	600	M Wt	Milk	SS	DC	650d	EMA	Rib	Rump	RBY%	IMF%	DOC
+1.5	-0.8	-4.4	+3.4	+42	+74	+102	+87	+12	+1.5	-2.7	+44	+6.9	-0.1	+0.2	0.0	+3.1	+25	
Acc	62%	56%	66%	77%	73%	74%	72%	70%	65%	77%	48%	66%	67%	67%	68%	64%	64%	66%

Traits Observed: BWT 200WT 400WT(x2) SS FAT EMA IMF DOC.

VTMJ1126 is a quiet natured Lawsons Invincible son with a good stretch from birth to 600 day weight, great carcass with loads of marbling and high \$Index values. We have 83 progeny recorded from the dam of this bull. Flush brother to lots 23 and 38.

Lot 95 **TE MANIA JARVIES J607 (AI)** AB3
 Born: 16/08/2013 Society Id: VTMJ607 AMFU/NHFU/CAFU/DDFU Structure date scored 09/12/2014

Growth Marbling Heavy Grain

TE MANIA AMBASSADOR A134 (AI) RENNYLEA Xponential X555 (AI) (ET) TE MANIA YELLAND Y578 (AI) TE MANIA UNLIMITED U3271 (AI) (ET)
 Sire: **TUWHARETOA REGENT D145 (AI) (ET)** TE MANIA LOWAN Y211 (ACR) (AI) Dam: **TE MANIA LOWAN C352 (AI)** TE MANIA BARUNAH W120 (AI)
 LAWSONS HENRY VIII Y5 (AI) YTHANBRAE HENRY VIII US (AI) (ET) TE MANIA LOWAN X674 (AI) (ET) BIR NEW DESIGN 036
 YTHANBRAE DIRECTION T270 (AI) TE MANIA BARUNAH R182 (AI) (ET)

INDEX				
AB	D	HG	G	
\$111	\$99	\$125	\$105	
6	5	5	5	4
Trial Structural EBVs				
FC	FA	RA	RH	RS
+8.8	+15.2	+12.7	+0.9	-5.2
57%	58%	53%	45%	48%

February 2015 Angus Australia BREEDPLAN																		
EBV	Calving Ease				Growth & Maternal				Fertility		CWT		Carcase					
	Dir	Dtrs	GL	B Wt	200	400	600	M Wt	Milk	SS	DC	650d	EMA	Rib	Rump	RBY%	IMF%	DOC
-2.8	-4.7	-4.7	+5.9	+46	+84	+114	+112	+15	+1.0	-4.4	+72	+7.5	+0.5	-0.9	+0.1	+2.6	+8	
Acc	59%	54%	86%	76%	71%	72%	70%	69%	62%	74%	47%	65%	64%	65%	67%	62%	62%	58%

Traits Observed: GL CE BWT 200WT 400WT(x2) SS FAT EMA IMF DOC.

These Regent sons show so much length. VTMJ607 is also well muscled and very sound with a handy set of figures.

Lot 96 **TE MANIA JANUS J497 (AI)** AB3
 Born: 14/08/2013 Society Id: VTMJ497 AMFU/NHFU/CAFU/DDFU Structure date scored 09/12/2014

Calving Ease Fertility Marbling Angus Breeding Heavy Grass Heavy Grain

TE MANIA YORKSHIRE Y437 (AI) S A F FOCUS OF ER TE MANIA UNLIMITED U3271 (AI) (ET) BIR NEW DESIGN 036
 Sire: **TE MANIA BERKLEY B1 (AI)** TE MANIA LOWAN U275 (AI) (ET) Dam: **TE MANIA BARWON D574 (AI)** TE MANIA LOWAN R426 (AI) (ET)
 TE MANIA LOWAN Z53 (AI) (ET) KENNY'S CREEK SANDY S15 (AI) TE MANIA BARWON B698 (AI) TE MANIA YORKSHIRE Y437 (AI)
 TE MANIA LOWAN V129 (AI) (ET) TE MANIA BARWON X837 (AI)

INDEX				
AB	D	HG	G	
\$126	\$112	\$144	\$114	
6	6	6	5	6
Trial Structural EBVs				
FC	FA	RA	RH	RS
-16.8	-6.0	-4.4	-1.6	-1.7
61%	61%	58%	52%	54%

February 2015 Angus Australia BREEDPLAN																		
EBV	Calving Ease				Growth & Maternal				Fertility		CWT		Carcase					
	Dir	Dtrs	GL	B Wt	200	400	600	M Wt	Milk	SS	DC	650d	EMA	Rib	Rump	RBY%	IMF%	DOC
+4.9	+4.6	-6.2	+2.0	+38	+73	+91	+98	+13	+2.3	-9.2	+51	+3.2	+0.9	+1.7	-1.1	+3.2	-3	
Acc	60%	56%	86%	76%	72%	73%	71%	70%	64%	75%	57%	66%	66%	67%	68%	64%	63%	60%

Traits Observed: GL CE BWT 200WT 400WT(x2) SS FAT EMA IMF DOC.

Square with depth and fantastic calving ease and fertility. VTMJ497 also shows his strength in carcass figures with loads of marbling and very high \$Index values.

BREED AVERAGE EBVS FOR 2013 BORN CALVES																					
CALVING EASE				GROWTH & MATERNAL				FERTILITY		CWT		CARCASS				INDEX\$					
DIR	DTRS	GL	BWT	200	400	600	MWT	MILK	SS	DC	450d	EMA	RIB	RUMP	RBY%	IMF%	Doc	AB	D	HG	G
-0.2	-0.1	-3.3	+4.4	+40	+74	+96	+86	+14	+1.6	-3.4	+53	+4.3	-0.1	-0.2	+0.4	+1.4	+3	\$100	\$99	\$100	\$100
Animals with Indexes highlighted with shading are in the top 10% of the Angus breed.																					

Lot 97

TE MANIA JIRRAH J1175

Born: 03/09/2013

Society Id: VTMJ1175

AMFU/NHFU/CAFU/DDF

Structure date scored 09/12/2014

Fertility Marbling Angus Breeding Heavy Grain

TE MANIA 07 436 AB

BOOROOMOOKA UNDERTAKEN Y145
TE MANIA 05 185 AB

TE MANIA DIPLOMAT D10 (AI)

TE MANIA AFRICA A217 (AI)
TE MANIA DANDLOO B76 (AI)

Sire: **TE MANIA FLAME F565 (AI)**

Dam: **TE MANIA LOWAN F938 (AI)**

TE MANIA BARUNAH D256 (ACR) (AI)

TE MANIA ALONZO A678 (AI)
TE MANIA BARUNAH Z555 (ACR) (AI)

TE MANIA LOWAN Z477 (AI) (ET)

BIR NEW DESIGN 036
TE MANIA LOWAN Y108 (AI) (ET)

February 2015 Angus Australia BREEDPLAN

EBV	Calving Ease				Growth & Maternal					Fertility		CWT	Carcase					
	Dir	Dtrs	GL	B Wt	200	400	600	M Wt	Milk	SS	DC	650d	EMA	Rib	Rump	RBY%	IMF%	DOC
+0.5	+1.4	-5.5	+4.6	+39	+76	+99	+82	+19	+3.2	-6.1	+46	+2.2	+0.2	+0.7	-0.1	+2.6	+25	
Acc	50%	41%	67%	75%	70%	71%	68%	64%	53%	73%	37%	59%	61%	61%	62%	56%	56%	59%

Traits Observed: BWT 200WT 400WT(x2) SS FAT EMA IMF DOC,

INDEX			
AB	D	HG	G
\$115	\$106	\$127	\$108

Trial Structural EBVs				
FC	FA	RA	RH	RS
-1.8	-5.0	-5.9	-0.1	0.0
55%	56%	50%	40%	43%

Depth with lots of fertility and good \$Index values.

Lot 98

TE MANIA JUBA J1356 (AI) (ET)

Born: 16/09/2013

Society Id: VTMJ1356

AMFU/NHFU/CAFU/DDF

Structure date scored 09/12/2014

Growth Fertility Marbling Angus Breeding Heavy Grass Heavy Grain

TE MANIA AMBASSADOR A134 (AI)

RENNYLEA XPONENTIAL X555 (AI) (ET)
TE MANIA LOWAN Y211 (ACR) (AI)

TE MANIA DAIQUIRI D19 (AI)

TE MANIA AFRICA A217 (AI)
TE MANIA LOWAN B431 (AI) (ET)

Sire: **TUWHARETOA REGENT D145 (AI) (ET)**

Dam: **TE MANIA DANDLOO F954 (AI) (ET)**

LAWSONS HENRY VIII Y5 (AI)

YTHANBRAE HENRY VIII US (AI) (ET)
YTHANBRAE DIRECTION T270 (AI)

TE MANIA DANDLOO C404 (AI) (ET)

ARDCAIRNIE MIDLAND Z57 (AI)
TE MANIA DANDLOO Y711 (AI)

February 2015 Angus Australia BREEDPLAN

EBV	Calving Ease				Growth & Maternal					Fertility		CWT	Carcase					
	Dir	Dtrs	GL	B Wt	200	400	600	M Wt	Milk	SS	DC	650d	EMA	Rib	Rump	RBY%	IMF%	DOC
-2.5	-2.8	-4.8	+5.0	+47	+88	+114	+103	+18	+1.9	-5.2	+68	+6.3	+1.2	+1.0	-1.2	+3.9	+7	
Acc	59%	53%	63%	76%	71%	71%	70%	67%	59%	74%	44%	64%	63%	64%	65%	60%	60%	60%

Traits Observed: BWT 200WT 400WT(x2) SS FAT EMA IMF DOC,

INDEX			
AB	D	HG	G
\$123	\$107	\$145	\$112

Trial Structural EBVs				
FC	FA	RA	RH	RS
-25.3	-1.9	+0.4	+0.1	-0.2
59%	59%	55%	48%	51%

Another high \$Indexing Tuwharetoa Regent son with loads of marbling. He is meaty with lots of growth and carcass. An ET conceived son, we currently have 18 progeny recorded from the dam of this bull.

Lot 99

TE MANIA JEANS J754 (AI)

Born: 18/08/2013

Society Id: VTMJ754

AMFU/NHFU/CAFU/DDF

Structure date scored 09/12/2014

Calving Ease Carcass Marbling Angus Breeding Heavy Grass Heavy Grain

S S OBJECTIVE T510 OT26

SS TRAVELER 6807 T510
S S MISS RITA R011 778

TE MANIA ULONG U41 (AI) (ET)

TE MANIA KNIGHT K206 (AI) (ET)
TE MANIA LOWAN Q42 (AI) (ET)

Sire: **CIRCLE A INCENTIVE**

Dam: **TE MANIA LOWAN Z218 (AI)**

CIRCLE A BEAUTY 5566

C R A BEXTOR 872 5205 608
M G S A BEAUTY 4007

TE MANIA LOWAN X318 (AI) (ET)

BIR NEW DESIGN 036
TE MANIA LOWAN R411 (AI) (ET)

February 2015 Angus Australia BREEDPLAN

EBV	Calving Ease				Growth & Maternal					Fertility		CWT	Carcase					
	Dir	Dtrs	GL	B Wt	200	400	600	M Wt	Milk	SS	DC	650d	EMA	Rib	Rump	RBY%	IMF%	DOC
+1.8	+1.2	-4.4	+3.4	+43	+78	+96	+82	+15	+1.3	-5.4	+45	+6.5	-0.7	-0.7	+1.1	+2.0	+2	
Acc	50%	41%	85%	74%	69%	70%	66%	62%	51%	72%	39%	58%	59%	59%	60%	55%	54%	56%

Traits Observed: GL CE BWT 200WT 400WT(x2) SS FAT EMA IMF DOC,

INDEX			
AB	D	HG	G
\$117	\$115	\$123	\$112

Trial Structural EBVs				
FC	FA	RA	RH	RS
-8.2	-9.9	NA	NA	NA
45%	47%			

Sired by Circle A Incentive, this fellow is a good all-rounder and shows length and balance.

Lot 100

TE MANIA JUDICIARY J1379 (AI) (ET)

Born: 19/09/2013

Society Id: VTMJ1379

AMFU/NHFU/CAFU/DDF

Structure date scored 09/12/2014

Calving Ease Growth Marbling Heavy Grain

TE MANIA AMBASSADOR A134 (AI)

RENNYLEA XPONENTIAL X555 (AI) (ET)
TE MANIA LOWAN Y211 (ACR) (AI)

TE MANIA YORKSHIRE Y437 (AI)

S A F FOCUS OF ER
TE MANIA LOWAN U275 (AI) (ET)

Sire: **TUWHARETOA REGENT D145 (AI) (ET)**

Dam: **TE MANIA WARGOONA D604 (AI) (ET)**

LAWSONS HENRY VIII Y5 (AI)

YTHANBRAE HENRY VIII US (AI) (ET)
YTHANBRAE DIRECTION T270 (AI)

TE MANIA WARGOONA X254 (AI)

C A FUTURE DIRECTION 5321
TE MANIA WARGOONA V351 (TW)

February 2015 Angus Australia BREEDPLAN

EBV	Calving Ease				Growth & Maternal					Fertility		CWT	Carcase					
	Dir	Dtrs	GL	B Wt	200	400	600	M Wt	Milk	SS	DC	650d	EMA	Rib	Rump	RBY%	IMF%	DOC
+1.1	-0.2	-4.2	+2.5	+42	+75	+100	+88	+18	+1.6	-4.9	+71	+4.9	+0.4	-0.4	-1.1	+3.1	+2	
Acc	60%	55%	65%	77%	72%	72%	71%	69%	62%	75%	48%	65%	64%	65%	66%	62%	62%	62%

Traits Observed: BWT 200WT 400WT(x2) SS FAT EMA IMF DOC,

INDEX			
AB	D	HG	G
\$108	\$99	\$119	\$102

Trial Structural EBVs				
FC	FA	RA	RH	RS
-1.0	+6.6	+5.7	+1.4	-0.6
61%	61%	57%	49%	52%

Long and soft with calving ease and carcass. An ET conceived son, we have 54 progeny recorded from this bulls dam. VTMD604 ran through the donor herd in 2013 and 2015. Flush brother to lot 117.

BREED AVERAGE EBVS FOR 2013 BORN CALVES

CALVING EASE				GROWTH & MATERNAL					FERTILITY		CWT	CARCASS					INDEX\$				
DIR	DTRS	GL	BWT	200	400	600	MWT	MILK	SS	DC	450d	EMA	RIB	RUMP	RBY%	IMF%	Doc	AB	D	HG	G
-0.2	-0.1	-3.3	+4.4	+40	+74	+96	+86	+14	+1.6	-3.4	+53	+4.3	-0.1	-0.2	+0.4	+1.4	+3	\$100	\$99	\$100	\$100

Animals with Indexes highlighted with shading are in the top 10% of the Angus breed.

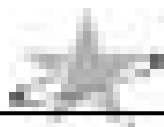

Lot 101 **TE MANIA JANSZ J494 (AI)** AB3
 Born: 14/08/2013 Society Id: VTMJ494 AMFU/NHFU/CAFU/DDFU Structure date scored 09/12/2014

Growth Marbling Angus Breeding Heavy Grain

TUWHARETOA REGENT D145 (AI) (ET) TE MANIA AMBASSADOR A134 (AI) TE MANIA AFRICA A217 (AI) TE MANIA ULONG U41 (AI) (ET)
 Sire: **TE MANIA GASKIN G555 (AI)** Dam: **TE MANIA BARUNAH D57 (AI)**
 TE MANIA LOWAN D66 (AI) TE MANIA YORKSHIRE Y437 (AI) TE MANIA BARUNAH B562 (AI) (ET) C A FUTURE DIRECTION 5321
 TE MANIA LOWAN B860 (AI) TE MANIA BARUNAH R312 (AI) (ET)

INDEX				
AB	D	HG	G	
\$113	\$105	\$126	\$106	
6	6	6	6	6
Trial Structural EBVs				
FC	FA	RA	RH	RS
-1.8	-2.8	-0.1	NA	NA
47%	49%	42%		

February 2015 Angus Australia BREEDPLAN																		
EBV	Calving Ease				Growth & Maternal					Fertility		CWT		Carcase				
	Dir	Dtrs	GL	B Wt	200	400	600	M Wt	Milk	SS	DC	650d	EMA	Rib	Rump	RBV%	IMF%	DOC
Acc	0.0	-0.2	-5.9	+4.8	+44	+79	+101	+92	+19	+1.4	-5.2	+58	+6.0	+0.1	+0.5	-0.6	+3.1	+13
	52%	43%	85%	75%	69%	69%	67%	63%	49%	72%	41%	59%	58%	59%	60%	55%	53%	56%

Traits Observed: GL CE BWT 200WT 400WT(x2) SS FAT EMA IMF DOC,

A long, versatile, Te Mania Gaskin VTMG555 son with lots of frame . He has good figures across the board with high \$Index values.

Lot 102 **TE MANIA JEREMIC J972 (AI) (ET)** AB3
 Born: 25/08/2013 Society Id: VTMJ972 AMFU/NHFU/CAFU/DDFU Structure date scored 09/12/2014

Calving Ease Fertility Marbling Angus Breeding Heavy Grass Heavy Grain

G A R PREDESTINED B/R NEW DESIGN 036 TE MANIA BERKLEY B1 (AI) TE MANIA YORKSHIRE Y437 (AI)
 Sire: **THOMAS GRADE UP 6849** Dam: **TE MANIA BARUNAH D560 (AI) (ET)**
 THOMAS MISS LUCY 4206 C A FUTURE DIRECTION 5321 TE MANIA BARUNAH X617 (AI) (ET) B/R NEW DESIGN 036
 THOMAS MISS LUCY 0671 TE MANIA BARUNAH R312 (AI) (ET)

INDEX				
AB	D	HG	G	
\$127	\$111	\$143	\$118	
6	6	6	6	5
Trial Structural EBVs				
FC	FA	RA	RH	RS
-16.1	-26.7	-23.0	NA	+0.7
57%	55%	50%		40%

February 2015 Angus Australia BREEDPLAN																		
EBV	Calving Ease				Growth & Maternal					Fertility		CWT		Carcase				
	Dir	Dtrs	GL	B Wt	200	400	600	M Wt	Milk	SS	DC	650d	EMA	Rib	Rump	RBV%	IMF%	DOC
Acc	+3.6	+4.0	-3.7	+3.1	+39	+72	+96	+77	+14	+2.4	-6.7	+53	+5.1	+1.2	+1.7	-1.0	+3.3	+1
	56%	49%	65%	75%	71%	72%	70%	68%	61%	75%	45%	63%	64%	64%	64%	60%	60%	61%

Traits Observed: BWT 200WT 400WT(x2) SS FAT EMA IMF DOC,

A long, high \$Indexing bull with good calving ease, fertility and carcass. An ET conceived son, we have 21 progeny recorded from this bulls dam.

Lot 103 **TE MANIA JELLCOE J865 (AI)** AB3
 Born: 21/08/2013 Society Id: VTMJ865 AMFU/NHFU/CAFU/DD99% Structure date scored 09/12/2014

Calving Ease Fertility Carcass Marbling Angus Breeding Heavy Grass Heavy Grain

TE MANIA BARTEL B219 (AI) (ET) B/R NEW DIMENSION 7127 TE MANIA ZAMBIA Z69 (AI) (ET) S A F FOCUS OF ER
 Sire: **AYRVALE BARTEL E7(AI)(ET)** Dam: **TE MANIA BEEAC C139 (AI) (ET)**
 EAGLEHAWK JEDDA B32(AI) MYTTY IN FOCUS TE MANIA BEEAC U343 (AI) (ET) TE MANIA LOWAN V19 (AI) (ET)
 EAGLEHAWK JEDDA Z48(AI) EAGLEHAWK JEDDA Z48(AI) TE MANIA BEEAC R342 (AI) (ET)

INDEX				
AB	D	HG	G	
\$126	\$116	\$139	\$118	
6	5	5	5	5
Trial Structural EBVs				
FC	FA	RA	RH	RS
+13.5	+19.3	+16.3	NA	-0.8
55%	53%	45%		44%

February 2015 Angus Australia BREEDPLAN																		
EBV	Calving Ease				Growth & Maternal					Fertility		CWT		Carcase				
	Dir	Dtrs	GL	B Wt	200	400	600	M Wt	Milk	SS	DC	650d	EMA	Rib	Rump	RBV%	IMF%	DOC
Acc	+4.5	+3.8	-1.6	+2.1	+41	+75	+99	+82	+16	+2.1	-5.6	+53	+8.0	-0.3	-1.8	+0.8	+2.6	-3
	59%	48%	85%	76%	72%	72%	70%	66%	55%	75%	44%	61%	63%	64%	64%	59%	59%	59%

Traits Observed: GL CE BWT 200WT 400WT(x2) SS FAT EMA IMF DOC,

VTMJ865 is long and balanced with calving ease, massive eye muscle area and very good \$Index values.

Lot 104 **TE MANIA JOSHUA J1312 (AI)** AB3
 Born: 12/09/2013 Society Id: VTMJ1312 AMFU/NHFU/CAFU/DDFU Structure date scored 09/12/2014

Fertility Carcass Marbling Angus Breeding Heavy Grass Heavy Grain

BT RIGHT TIME 24J LEACHMAN RIGHT TIME DUNOON MIDLAND A017 B/R MIDLAND
 Sire: **VERMONT DRAMBUIE D057(AI)(ET)** Dam: **TE MANIA WARGOONA D796 (AI)**
 VERMONT WILCOOLA X55(AI)(ET) SITZ EVERELDA EXTENSE 1791 TE MANIA WARGOONA A321 (AI) DUNOON DANDLOO W035
 VERMONT WILCOOLA U26(AI)(ET) SUMMITCREST SCOTCH CAP 0845 TE MANIA WARGOONA Y408 (AI)

INDEX				
AB	D	HG	G	
\$119	\$115	\$122	\$115	
6	7	6	6	6
Trial Structural EBVs				
FC	FA	RA	RH	RS
+5.9	-30.0	-19.6	NA	NA
50%	53%	44%		

February 2015 Angus Australia BREEDPLAN																		
EBV	Calving Ease				Growth & Maternal					Fertility		CWT		Carcase				
	Dir	Dtrs	GL	B Wt	200	400	600	M Wt	Milk	SS	DC	650d	EMA	Rib	Rump	RBV%	IMF%	DOC
Acc	-0.2	0.0	-1.8	+4.4	+45	+81	+97	+75	+13	+3.5	-6.6	+61	+7.2	+0.4	+1.3	+0.5	+2.0	-3
	53%	45%	85%	75%	70%	71%	69%	66%	58%	73%	41%	61%	62%	62%	63%	58%	57%	56%

Traits Observed: GL BWT 200WT 400WT(x2) SS FAT EMA IMF DOC,

A deep all-rounder who excels in eye muscle area and fertility.

BREED AVERAGE EBVS FOR 2013 BORN CALVES																					
CALVING EASE				GROWTH & MATERNAL					FERTILITY		CWT		Carcase					INDEX\$			
DIR	DTRS	GL	Bwt	200	400	600	Mwt	MILK	SS	D C	450d	EMA	RIB	RUMP	RBV%	IMF%	Doc	AB	D	HG	G
-0.2	-0.1	-3.3	+4.4	+40	+74	+96	+86	+14	+1.6	-3.4	+53	+4.3	-0.1	-0.2	+0.4	+1.4	+3	\$100	\$99	\$100	\$100

Animals with Indexes highlighted with shading are in the top 10% of the Angus breed.

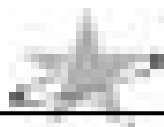

Lot 105 **TE MANIA JARMYN J575 (AI) (ET)** AB3
 Born: 15/08/2013 Society Id: VTMJ575 AMFU/NHFU/CAFU/DDFU Structure date scored 09/12/2014

Calving Ease Growth Fertility Marbling Angus Breeding Heavy Grass Heavy Grain

TE MANIA AMBASSADOR A134 (AI) RENNYLEA XPONENTIAL X555 (AI) (ET) BOOROOMOOKA UNDERTAKEN Y145 BOOROOMOOKA UNDERTAKEN U170 (AI)
 Sire: TUWHARETOA REGENT D145 (AI) (ET) Dam: TE MANIA WARGOONA E288 (AI)
 LAWSONS HENRY VIII Y5 (AI) YTHANBRAE HENRY VIII U8 (AI) (ET) YTHANBRAE DIRECTION T270 (AI) TE MANIA WARGOONA Y499 (ACR) (AI) BON VIEW NEW DESIGN 208 TE MANIA WARGOONA W289 (AI) (ET)

INDEX			
AB	D	HG	G
\$122	\$109	\$136	\$115

February 2015 Angus Australia BREEDPLAN																		
EBV	Calving Ease				Growth & Maternal					Fertility		CWT	Carcase					
	Dir	Dtrs	GL	B Wt	200	400	600	M Wt	Milk	SS	DC	650d	EMA	Rib	Rump	RBV%	IMF%	DOC
Acc	+1.0	-1.5	-5.2	+2.7	+42	+79	+104	+90	+16	+2.5	-5.0	+67	+8.0	+1.2	+0.6	-0.4	+3.1	+8
	59%	54%	67%	75%	71%	72%	70%	67%	60%	74%	47%	65%	64%	65%	66%	62%	62%	62%

Traits Observed: BWT 200WT 400WT(x2) SS FAT EMA IMF DOC.

Trial Structural EBVs				
FC	FA	RA	RH	RS
+13.5	+17.0	+13.4	+0.7	-0.3
56%	53%	49%	42%	45%

A desirable combination of calving ease and growth, with fantastic carcase attributes and loads of capacity. An ET conceived son, we have 12 progeny recorded from the dam of this bull.

Lot 106 **TE MANIA JENROS J928 (AI)** AB3
 Born: 22/08/2013 Society Id: VTMJ928 AMFU/NHFU/CAFU/DDF Structure date scored 09/12/2014

Growth Fertility Marbling

TE MANIA AFRICA A217 (AI) TE MANIA ULONG U41 (AI) (ET) LEACHMAN BOOM TIME TE MANIA BARUNAH A439 (AI)
 Sire: TE MANIA GARTH G67 (AI) Dam: TE MANIA WARGOONA F914 (AI)
 TE MANIA MITTAGONG E28 (AI) TE MANIA CANTON C138 (AI) (ET) TE MANIA WARGOONA C702 (AI) (REDF) ARDCAIRNE MIDLAND Z57 (AI) TE MANIA WARGOONA A999 (AI) (ET)

INDEX			
AB	D	HG	G
\$107	\$99	\$113	\$104

February 2015 Angus Australia BREEDPLAN																		
EBV	Calving Ease				Growth & Maternal					Fertility		CWT	Carcase					
	Dir	Dtrs	GL	B Wt	200	400	600	M Wt	Milk	SS	DC	650d	EMA	Rib	Rump	RBV%	IMF%	DOC
Acc	-0.5	+1.6	-2.5	+3.4	+42	+78	+105	+75	+26	+1.9	-4.3	+53	+1.7	0.0	+0.9	-0.9	+2.7	+31
	50%	39%	85%	74%	69%	69%	66%	63%	47%	72%	37%	58%	58%	59%	60%	55%	53%	56%

Traits Observed: GL CE BWT 200WT 400WT(x2) SS FAT EMA IMF DOC.

Trial Structural EBVs				
FC	FA	RA	RH	RS
+9.7	-5.0	-5.5	NA	NA
45%	47%	40%		

This quiet fellow is sired by Te Mania Garth VTMG67. VTMJ928 has balanced numbers across the board.

Lot 107 **TE MANIA JEJANA J812 (AI) (ET)** AB3
 Born: 20/08/2013 Society Id: VTMJ812 AMFU/NHFU/CAFU/DDFU Structure date scored 09/12/2014

Fertility Marbling Angus Breeding Heavy Grain

TE MANIA AMBASSADOR A134 (AI) RENNYLEA XPONENTIAL X555 (AI) (ET) BOOROOMOOKA UNDERTAKEN Y145 BOOROOMOOKA UNDERTAKEN U170 (AI)
 Sire: TUWHARETOA REGENT D145 (AI) (ET) Dam: TE MANIA BARUNAH E601 (AI)
 LAWSONS HENRY VIII Y5 (AI) YTHANBRAE HENRY VIII U8 (AI) (ET) YTHANBRAE DIRECTION T270 (AI) TE MANIA BARUNAH C218 (AI) GARDENS HIGHMARK TE MANIA BARUNAH A740 (AI) (ET)

INDEX			
AB	D	HG	G
\$114	\$100	\$135	\$104

February 2015 Angus Australia BREEDPLAN																		
EBV	Calving Ease				Growth & Maternal					Fertility		CWT	Carcase					
	Dir	Dtrs	GL	B Wt	200	400	600	M Wt	Milk	SS	DC	650d	EMA	Rib	Rump	RBV%	IMF%	DOC
Acc	-1.9	-3.7	-3.8	+3.3	+38	+76	+98	+85	+17	+2.5	-5.1	+67	+6.8	+1.3	+1.0	-1.3	+4.1	+1
	59%	54%	67%	76%	72%	73%	71%	67%	59%	76%	47%	65%	65%	65%	67%	62%	62%	62%

Traits Observed: BWT 200WT 400WT(x2) SS FAT EMA IMF DOC.

Trial Structural EBVs				
FC	FA	RA	RH	RS
+8.2	+16.1	+13.0	+0.6	-0.2
56%	54%	49%	41%	45%

Balanced and stylish with heaps of marbling, good fertility and high \$Index values. An ET conceived son, we currently have 24 progeny recorded from the dam of this bull.

Lot 108 **TE MANIA JEACLE J748 (AI)** AB3
 Born: 18/08/2013 Society Id: VTMJ748 AMFU/NHFU/CAFU/DDFU Structure date scored 09/12/2014

Growth Fertility Marbling Angus Breeding Heavy Grass Heavy Grain

VERMONT DRAMBUJE D057(AI)(ET) BT RIGHT TIME 24J VERMONT MILCOOLA X55(AI)(ET) TE MANIA BERKLEY B1 (AI) TE MANIA YORKSHIRE Y437 (AI) TE MANIA LOWAN Z53 (AI) (ET)
 Sire: TE MANIA GEELONG G416 (AI) Dam: TE MANIA LOWAN F779
 TE MANIA BARUNAH A138 (AI) (ET) TE MANIA ULONG U41 (AI) (ET) TE MANIA LOWAN Y1000 (AI) (ET) BIR NEW DIMENSION T127 TE MANIA LOWAN V104 (AI) (ET)

INDEX			
AB	D	HG	G
\$126	\$113	\$141	\$117

February 2015 Angus Australia BREEDPLAN																		
EBV	Calving Ease				Growth & Maternal					Fertility		CWT	Carcase					
	Dir	Dtrs	GL	B Wt	200	400	600	M Wt	Milk	SS	DC	650d	EMA	Rib	Rump	RBV%	IMF%	DOC
Acc	+0.9	+1.0	-5.1	+5.1	+46	+80	+104	+99	+12	+2.4	-7.1	+56	+4.6	+0.1	+0.9	-0.1	+2.8	+6
	48%	39%	84%	74%	68%	69%	66%	62%	48%	71%	39%	58%	59%	60%	61%	56%	54%	52%

Traits Observed: GL CE BWT 200WT 400WT(x2) SS FAT EMA IMF DOC.

Trial Structural EBVs				
FC	FA	RA	RH	RS
-10.4	-14.3	NA	NA	NA
45%	46%			

Fertile and productive figures to accompany his moderate frame, great capacity and softness.

BREED AVERAGE EBVS FOR 2013 BORN CALVES																					
CALVING EASE				GROWTH & MATERNAL					FERTILITY		CWT	CARCASS					INDEX\$				
DIR	DTRS	GL	BWT	200	400	600	MWT	MILK	SS	DC	450d	EMA	RIB	RUMP	RBV%	IMF%	DOC	AB	D	HG	G
-0.2	-0.1	-3.3	+4.4	+40	+74	+96	+86	+14	+1.6	-3.4	+53	+4.3	-0.1	-0.2	+0.4	+1.4	+3	\$100	\$99	\$100	\$100
Animals with Indexes highlighted with shading are in the top 10% of the Angus breed.																					

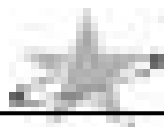

Lot 109 **TE MANIA JELINEK J846 (AI)** AB3
 Born: 20/08/2013 Society Id: VTMJ846 AMFU/NHFU/CAFU/DD17% Structure date scored 09/12/2014

Growth Marbling Heavy Grain

TUWHARETOA REGENT D145 (AI) (ET) TE MANIA AMBASSADOR A134 (AI) DUNOON Z191 BRINDABELLA B197 (AI) (ET) LAWSONS DINKY-DI Z191
 Sire: **TE MANIA GASKIN G555 (AI)** LAWSONS HENRY VIII Y5 (AI) Dam: **TE MANIA BEEAC F567 (AI) (ET)** DUNOON PRINCESS X9 (AI) (ET)
 TE MANIA LOWAN D66 (AI) TE MANIA YORKSHIRE Y437 (AI) TE MANIA BEEAC A934 (AI) (ET) VERMILLION YELLOWSTONE
 TE MANIA LOWAN B860 (AI) TE MANIA LOWAN B860 (AI)

INDEX				
AB	D	HG	G	
\$109	\$97	\$128	\$100	
6	6	6	5	6
Trial Structural EBVs				
FC	FA	RA	RH	RS
+10.1	+3.7	NA	NA	NA
44%	45%			

February 2015 Angus Australia BREEDPLAN																		
EBV	Calving Ease				Growth & Maternal					Fertility		Carcase						
	Dir	Dtrs	GL	B Wt	200	400	600	M Wt	Milk	SS	DC	650d	EMA	Rib	Rump	RBY%	IMF%	DOC
-2.9	-2.3	-2.8	+5.6	+47	+79	+108	+95	+14	+0.7	-3.8	+65	+4.7	-0.7	-1.3	-0.7	+3.7	+7	
Acc	50%	40%	85%	74%	68%	68%	66%	62%	47%	71%	36%	57%	57%	58%	60%	54%	52%	55%

Traits Observed: GL CE BWT 200WT 400WT(x2) SS FAT EMA IMF DOC,

A Te Mania Gaskin VTMG555 son with muscle and depth. He has lots of marbling and balance across the board.

Lot 110 **TE MANIA JANKE J452 (AI) (ET)** AB3
 Born: 13/08/2013 Society Id: VTMJ452 AMFU/NHFU/CAFU/DDFU Structure date scored 09/12/2014

Calving Ease Growth Marbling Angus Breeding Heavy Grass Heavy Grain

TE MANIA YORKSHIRE Y437 (AI) S A F FOCUS OF ER TE MANIA XPO X84 (AI) (ET) C A FUTURE DIRECTION 5321
 Sire: **TE MANIA BERKLEY B1 (AI)** TE MANIA LOWAN U275 (AI) (ET) Dam: **TE MANIA MITTAGONG A398 (AI)** TE MANIA BARUNAH R312 (AI) (ET)
 TE MANIA LOWAN Z53 (AI) (ET) KENNY'S CREEK SANDY S15 (AI) TE MANIA MITTAGONG V164 (AI) (ET) BIR NEW DESIGN 036
 TE MANIA LOWAN V129 (AI) (ET) TE MANIA MITTAGONG R383 (AI) (ET)

INDEX				
AB	D	HG	G	
\$125	\$108	\$142	\$115	
6	6	6	5	5
Trial Structural EBVs				
FC	FA	RA	RH	RS
-19.4	-12.2	-10.6	+0.9	-1.4
64%	63%	59%	50%	54%

February 2015 Angus Australia BREEDPLAN																		
EBV	Calving Ease				Growth & Maternal					Fertility		Carcase						
	Dir	Dtrs	GL	B Wt	200	400	600	M Wt	Milk	SS	DC	650d	EMA	Rib	Rump	RBY%	IMF%	DOC
+5.3	+3.7	-7.2	+3.1	+42	+77	+104	+119	+12	+1.5	-7.5	+60	+4.7	0.0	+0.9	-0.8	+2.8	-11	
Acc	62%	57%	68%	77%	74%	74%	73%	70%	65%	77%	56%	68%	68%	68%	69%	66%	65%	65%

Traits Observed: BWT 200WT 400WT(x2) SS FAT EMA IMF DOC,

This long, soft, Te Mania Berkley VTMB1 son has great butt shape and very good figures. We have 45 progeny recorded from the dam of this bull and in addition have sold sons to a high of \$18,000 by her. She remains active in the stud herd. Flush brother to lots 37.

Lot 111 **TE MANIA JEWELS J1095 (AI) (ET)** AB3
 Born: 31/08/2013 Society Id: VTMJ1095 AMFU/NHFU/CAFU/DDFU Structure date scored 09/12/2014

Calving Ease Growth Fertility Marbling Angus Breeding Heavy Grass Heavy Grain

TE MANIA YORKSHIRE Y437 (AI) S A F FOCUS OF ER TE MANIA ULONG U41 (AI) (ET) TE MANIA KNIGHT K206 (AI) (ET)
 Sire: **TE MANIA BERKLEY B1 (AI)** TE MANIA LOWAN U275 (AI) (ET) Dam: **TE MANIA BARUNAH A96 (AI) (ET)** TE MANIA LOWAN Q42 (AI) (ET)
 TE MANIA LOWAN Z53 (AI) (ET) KENNY'S CREEK SANDY S15 (AI) TE MANIA BARUNAH X101 (AI) (ET) C A FUTURE DIRECTION 5321
 TE MANIA LOWAN V129 (AI) (ET) TE MANIA BARUNAH R312 (AI) (ET)

INDEX				
AB	D	HG	G	
\$132	\$114	\$150	\$121	
6	6	6	5	5
Trial Structural EBVs				
FC	FA	RA	RH	RS
-13.7	-10.8	-9.7	+1.1	+0.4
65%	65%	61%	51%	55%

February 2015 Angus Australia BREEDPLAN																		
EBV	Calving Ease				Growth & Maternal					Fertility		Carcase						
	Dir	Dtrs	GL	B Wt	200	400	600	M Wt	Milk	SS	DC	650d	EMA	Rib	Rump	RBY%	IMF%	DOC
+4.6	+4.1	-6.4	+3.1	+44	+79	+106	+111	+13	+2.6	-7.8	+50	+3.7	+0.1	+1.2	-0.7	+3.0	-8	
Acc	63%	58%	67%	77%	74%	74%	73%	71%	66%	77%	57%	68%	68%	69%	69%	66%	66%	67%

Traits Observed: BWT 200WT 400WT(x2) SS FAT EMA IMF DOC,

Length and thickness displayed by this high \$Indexing, Te Mania Berkley VTMB1 son. We have 83 progeny recorded from the dam of this bull. Flush brother to lots 3, 39 and 115.

Lot 112 **TE MANIA JANCOL J416 (AI)** AB3
 Born: 12/08/2013 Society Id: VTMJ416 AMFU/NHFU/CAFU/DDFU Structure date scored 09/12/2014

Growth Marbling Angus Breeding Heavy Grass Heavy Grain

TE MANIA AMBASSADOR A134 (AI) RENNYLEA XPONENTIAL X555 (AI) (ET) ARDCAIRNIE MIDLAND Z57 (AI) BIR MIDLAND
 Sire: **TUWHARETOA REGENT D145 (AI) (ET)** TE MANIA LOWAN Y211 (ACR) (AI) Dam: **TE MANIA JEDDA E940** ARDCAIRNIE GEORGINA V18 (AI) (ET)
 LAWSONS HENRY VIII Y5 (AI) YTHANBRAE HENRY VIII US (AI) (ET) TE MANIA JEDDA B900 (AI) (ET) VERMILLION YELLOWSTONE
 YTHANBRAE DIRECTION T270 (AI) TE MANIA JEDDA W85 (AI) (ET)

INDEX				
AB	D	HG	G	
\$117	\$101	\$130	\$110	
6	6	6	5	6
Trial Structural EBVs				
FC	FA	RA	RH	RS
+3.5	+13.3	+11.2	+0.4	-0.1
52%	52%	47%	40%	43%

February 2015 Angus Australia BREEDPLAN																		
EBV	Calving Ease				Growth & Maternal					Fertility		Carcase						
	Dir	Dtrs	GL	B Wt	200	400	600	M Wt	Milk	SS	DC	650d	EMA	Rib	Rump	RBY%	IMF%	DOC
+0.5	-0.8	-6.7	+4.5	+45	+78	+109	+102	+16	+1.6	-5.2	+70	+5.2	+1.0	+1.0	-1.1	+3.1	+1	
Acc	58%	52%	85%	75%	70%	71%	69%	67%	60%	74%	46%	64%	63%	64%	65%	61%	60%	59%

Traits Observed: GL CE BWT 200WT 400WT(x2) SS FAT EMA IMF DOC,

A lot of length shown here with a good set of numbers across the spectrum of traits and \$Index values.

BREED AVERAGE EBVS FOR 2013 BORN CALVES																					
CALVING EASE				GROWTH & MATERNAL					FERTILITY		CWT	Carcase				INDEX\$					
DIR	DTRS	GL	Bwt	200	400	600	Mwt	MILK	SS	D C	450d	EMA	RIB	RUMP	RBY%	IMF%	Doc	AB	D	HG	G
-0.2	-0.1	-3.3	+4.4	+40	+74	+96	+86	+14	+1.6	-3.4	+53	+4.3	-0.1	-0.2	+0.4	+1.4	+3	\$100	\$99	\$100	\$100

Animals with Indexes highlighted with shading are in the top 10% of the Angus breed.



Lot 113 **TE MANIA JENDALYN J896 (AI)** AB3
 Born: 21/08/2013 Society Id: VTMJ896 AMFU/NHFU/CAFU/DDFU Structure date scored 09/12/2014

Calving Ease Growth Fertility Carcase Marbling Angus Breeding Heavy Grass Heavy Grain

KAROO W109 DIRECTION Z181 ARDROSSAN DIRECTION W109 (AI) (ET) TE MANIA AFRICA A217 (AI) TE MANIA ULONG U41 (AI) (ET)
 Sire: **CARABAR DOCKLANDS D62(AI)** KAROO FLATS MADONNA V56(AI) Dam: **TE MANIA JEDDA G760 (AI) (ET)** TE MANIA JEDDA Y32 (AI) (ET)
 CARABAR BLACKCAP MARY B12(AI)(ET) BON VIEW DESIGN 1407 TE MANIA JEDDA C622 (AI) BONGONGO BULLETPROOF Z3
 BOOROMOOKA TRACY T4(AI)(ET) TE MANIA JEDDA W85 (AI) (ET)

INDEX			
AB	D	HG	G
\$131	\$118	\$137	\$128

February 2015 Angus Australia BREEDPLAN																		
EBV	Calving Ease				Growth & Maternal				Fertility		CWT		Carcase					
	Dir	Dtrs	GL	B Wt	200	400	600	M Wt	Milk	SS	DC	650d	EMA	Rib	Rump	RBY%	IMF%	DOC
+5.0	+3.5	-7.3	+2.9	+40	+79	+108	+71	+22	+2.6	-4.6	+50	+9.1	+0.9	+0.6	+0.8	+2.0	0	
Acc	54%	44%	85%	75%	70%	70%	69%	65%	53%	71%	42%	60%	60%	60%	61%	56%	56%	59%

Traits Observed: GL CE BWT 200WT 400WT(x2) SS FAT EMA IMF DOC,

Trial Structural EBVs				
FC	FA	RA	RH	RS
+19.7	+13.3	NA	NA	NA
47%	46%			

This first calf out of a two year old heifer, shows lots of balance and high fertility with very good calving ease and high \$Index values.

Lot 114 **TE MANIA JERMOLINO J1017 (AI)** AB3
 Born: 27/08/2013 Society Id: VTMJ1017 AMFU/NHFU/CAFU/DDC Structure date scored 09/12/2014

Growth Fertility Marbling Heavy Grain

LAWSON'S DINKY-DI Z191 BON VIEW DESIGN 1407 G A R PRECISION 1900 TE MANIA AMBASSADOR A134 (AI) RENVYLEA XPNENTIAL X555 (AI) (ET)
 Sire: **TE MANIA FITZPATRICK F528 (AI) (ET)** TE MANIA FITZPATRICK F528 (AI) (ET) Dam: **TE MANIA MOONGARA D282 (AI)** TE MANIA LOWAN Y211 (ACR) (AI)
 TE MANIA MITTAGONG B112 (AI) TE MANIA ULONG Z773 (AI) TE MANIA MOONGARA A75 (AI) TE MANIA YAKKA Y428 (AI) (ET)
 TE MANIA MITTAGONG Z447 (AI) TE MANIA MITTAGONG Z447 (AI) TE MANIA MOONGARA Y574 (AI) (ET)

INDEX			
AB	D	HG	G
\$103	\$94	\$119	\$96

February 2015 Angus Australia BREEDPLAN																		
EBV	Calving Ease				Growth & Maternal				Fertility		CWT		Carcase					
	Dir	Dtrs	GL	B Wt	200	400	600	M Wt	Milk	SS	DC	650d	EMA	Rib	Rump	RBY%	IMF%	DOC
-1.1	-4.4	+0.9	+5.5	+43	+75	+103	+87	+19	+3.0	-4.1	+58	+2.3	-0.8	-0.5	-0.5	+3.3	-10	
Acc	52%	44%	85%	75%	70%	71%	69%	64%	56%	73%	41%	60%	61%	62%	63%	58%	57%	57%

Traits Observed: GL CE BWT 200WT 400WT(x2) SS FAT EMA IMF DOC,

Trial Structural EBVs				
FC	FA	RA	RH	RS
-3.1	-3.5	+0.3	-0.2	+0.2
56%	56%	50%	40%	45%

Soft and balanced with good skin, high fertility and marbling.

Lot 115 **TE MANIA JEWSON J1099 (AI) (ET)** AB3
 Born: 31/08/2013 Society Id: VTMJ1099 AMFU/NHFU/CAFU/DDFU Structure date scored 09/12/2014

Calving Ease Growth Fertility Marbling Angus Breeding Heavy Grass Heavy Grain

TE MANIA YORKSHIRE Y437 (AI) S A F FOCUS OF ER TE MANIA LOWAN U275 (AI) (ET) TE MANIA ULONG U41 (AI) (ET) TE MANIA KNIGHT K206 (AI) (ET)
 Sire: **TE MANIA BERKLEY B1 (AI)** TE MANIA BERKLEY B1 (AI) (ET) Dam: **TE MANIA BARUNAH A96 (AI) (ET)** TE MANIA LOWAN Q42 (AI) (ET)
 TE MANIA LOWAN Z53 (AI) (ET) KENNYS CREEK SANDY S15 (AI) TE MANIA BARUNAH X101 (AI) (ET) C A FUTURE DIRECTION S321
 TE MANIA LOWAN V129 (AI) (ET) TE MANIA BARUNAH R312 (AI) (ET)

INDEX			
AB	D	HG	G
\$126	\$110	\$142	\$116

February 2015 Angus Australia BREEDPLAN																		
EBV	Calving Ease				Growth & Maternal				Fertility		CWT		Carcase					
	Dir	Dtrs	GL	B Wt	200	400	600	M Wt	Milk	SS	DC	650d	EMA	Rib	Rump	RBY%	IMF%	DOC
+4.7	+4.2	-6.7	+2.4	+42	+74	+100	+104	+13	+1.8	-7.3	+47	+4.5	+0.3	+1.1	-0.7	+3.0	-8	
Acc	63%	58%	67%	77%	74%	74%	73%	71%	66%	77%	57%	68%	68%	69%	69%	66%	66%	67%

Traits Observed: BWT 200WT 400WT(x2) SS FAT EMA IMF DOC,

Trial Structural EBVs				
FC	FA	RA	RH	RS
-13.7	-10.8	-9.7	+1.1	+0.4
65%	65%	61%	51%	55%

Ideal for use in a heifer programme, this boy is balanced with great calving ease, fertility, lots of marbling and high \$Index values. We have 83 progeny recorded from the dam of this bull. Flush brother to lots 3, 39 and 111.

Lot 116 **TE MANIA JOKE J1248 (AI)** AB3
 Born: 08/09/2013 Society Id: VTMJ1248 AMFU/NHFU/CAFU/DDFU Structure date scored 09/12/2014

Growth Carcase Marbling Angus Breeding Heavy Grass Heavy Grain

S S OBJECTIVE T510 OT26 SS TRAVELER 6807 T510 TE MANIA ULONG U41 (AI) (ET) TE MANIA KNIGHT K206 (AI) (ET)
 Sire: **CIRCLE A INCENTIVE** S S MISS RITA R011 778 Dam: **TE MANIA MOONGARA A10 (AI)** TE MANIA LOWAN Q42 (AI) (ET)
 CIRCLE A BEAUTY 5566 C R A BEXTOR 872 5205 608 TE MANIA MOONGARA Y524 (AI) (ET) VERMILLION YELLOWSTONE
 M G S A BEAUTY 4007 TE MANIA MOONGARA U311 (AI)

INDEX			
AB	D	HG	G
\$115	\$108	\$118	\$114

February 2015 Angus Australia BREEDPLAN																		
EBV	Calving Ease				Growth & Maternal				Fertility		CWT		Carcase					
	Dir	Dtrs	GL	B Wt	200	400	600	M Wt	Milk	SS	DC	650d	EMA	Rib	Rump	RBY%	IMF%	DOC
+0.7	+0.5	-5.5	+4.3	+48	+81	+111	+99	+16	+1.3	-4.9	+49	+5.1	-0.7	-1.1	+1.3	+1.4	-7	
Acc	50%	41%	85%	75%	69%	70%	67%	63%	50%	73%	39%	58%	59%	60%	61%	56%	55%	57%

Traits Observed: GL BWT 200WT 400WT(x2) SS FAT EMA IMF DOC,

Trial Structural EBVs				
FC	FA	RA	RH	RS
-8.2	-13.7	NA	NA	NA
47%	48%			

Long and well equipped with balance across the board. His dam, Te Mania Moongara VTMA10, has been in the donor program, we have 14 progeny recorded from her and have sold sons to a high of \$11,000. She remains active within the stud herd.

BREED AVERAGE EBVS FOR 2013 BORN CALVES																					
CALVING EASE				GROWTH & MATERNAL				FERTILITY		CWT		CARCASE				INDEX\$					
DIR	DTRS	GL	BWT	200	400	600	MWT	MILK	SS	DC	450d	EMA	RIB	RUMP	RBY%	IMF%	Doc	AB	D	HG	G
-0.2	-0.1	-3.3	+4.4	+40	+74	+96	+86	+14	+1.6	-3.4	+53	+4.3	-0.1	-0.2	+0.4	+1.4	+3	\$100	\$99	\$100	\$100
Animals with Indexes highlighted with shading are in the top 10% of the Angus breed.																					

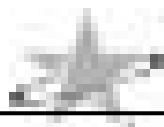

Lot 117 **TE MANIA JUMPING-JACK J1421 (AI) (ET)** AB3
 Born: 23/09/2013 Society Id: VTMJ1421 AMFU/NHFU/CAFU/DDFU Structure date scored 09/12/2014

Growth Fertility Marbling Heavy Grain

TE MANIA AMBASSADOR A134 (AI) RENNYLEA XPONENTIAL X555 (AI) (ET) TE MANIA YORKSHIRE Y437 (AI) S A F FOCUS OF ER
 Sire: TUWHARETOA REGENT D145 (AI) (ET) Dam: TE MANIA WARGOONA D604 (AI) (ET) TE MANIA LOWAN U275 (AI) (ET)
 LAWSONS HENRY VIII Y5 (AI) YTHANBRAE HENRY VIII U8 (AI) (ET) TE MANIA WARGOONA X254 (AI) C A FUTURE DIRECTION 5321
 YTHANBRAE DIRECTION T270 (AI) TE MANIA WARGOONA V351 (TW)

INDEX				
AB	D	HG	G	
\$108	\$95	\$120	\$101	
6	6	5	5	5
Trial Structural EBVs				
FC	FA	RA	RH	RS
-2.3	+5.7	+5.2	+1.4	-0.6
60%	60%	57%	49%	53%

February 2015 Angus Australia BREEDPLAN																		
EBV	Calving Ease				Growth & Maternal					Fertility		Carcase						
	Dir	Dtrs	GL	B Wt	200	400	600	M Wt	Milk	SS	DC	650d	EMA	Rib	Rump	RBV%	IMF%	DOC
Acc	-1.8	-1.6	-3.9	+3.6	+46	+78	+107	+97	+17	+2.1	-5.7	+73	+3.4	+0.8	+0.4	-1.4	+3.2	+2
	60%	55%	65%	77%	72%	73%	71%	69%	62%	76%	48%	66%	65%	65%	67%	62%	62%	62%

Traits Observed: BWT 200WT 400WT(x2) SS FAT EMA IMF DOC,

Long, with good fertility and would suit a heifer program. An ET conceived son, we have 54 progeny recorded from this bulls dam. VTMD604 ran through with the donor herd in 2013 and 2015. Flush brother to lot 100.

Lot 118 **TE MANIA JOYNER J1348 (AI) (ET)** AB3
 Born: 15/09/2013 Society Id: VTMJ1348 AMFU/NHFU/CAFU/DDFU Structure date scored 09/12/2014

Marbling

TE MANIA AMBASSADOR A134 (AI) RENNYLEA XPONENTIAL X555 (AI) (ET) ARDCAIRNE MIDLAND Z57 (AI) BIR MIDLAND
 Sire: TUWHARETOA REGENT D145 (AI) (ET) Dam: TE MANIA DANDLOO C91 (AI) ARDCAIRNE GEORGINA V18 (AI)
 LAWSONS HENRY VIII Y5 (AI) YTHANBRAE HENRY VIII U8 (AI) (ET) TE MANIA DANDLOO A437 (ACR) (AI) BIR NEW DESIGN 323-9150
 YTHANBRAE DIRECTION T270 (AI) TE MANIA DANDLOO Y628 (ACR) (AI) (ET)

INDEX				
AB	D	HG	G	
\$104	\$93	\$116	\$98	
7	6	6	6	5
Trial Structural EBVs				
FC	FA	RA	RH	RS
-30.7	-4.2	-0.8	-3.3	+0.7
58%	56%	53%	47%	49%

February 2015 Angus Australia BREEDPLAN																		
EBV	Calving Ease				Growth & Maternal					Fertility		Carcase						
	Dir	Dtrs	GL	B Wt	200	400	600	M Wt	Milk	SS	DC	650d	EMA	Rib	Rump	RBV%	IMF%	DOC
Acc	-0.1	-2.4	-4.2	+3.5	+38	+71	+96	+85	+20	+0.1	-4.8	+62	+4.6	+0.6	+0.8	-1.3	+3.3	-1
	59%	53%	67%	76%	71%	72%	70%	68%	61%	75%	46%	65%	64%	65%	66%	62%	61%	61%

Traits Observed: BWT 200WT 400WT(x2) SS FAT EMA IMF DOC,

Balanced with good marbling. The dam of this bull ran with the donor herd during 2013, we currently have 34 progeny recorded by her. Flush brother to lot 92.

Lot 119 **TE MANIA JABOOR J38 (AI)** AB4
 Born: 27/07/2013 Society Id: VTMJ38 AMFU/NHFU/CAFU/DDC Structure date scored 09/12/2014

Calving Ease Fertility Marbling Angus Breeding Heavy Grass Heavy Grain

LAWSONS INVINCIBLE C402(AI) G A R SOLUTION LAWSONS PREDESTINED A598(AI) TE MANIA AFRICA A217 (AI) TE MANIA ULONG U41 (AI) (ET)
 Sire: TE MANIA GALAXY G49 (AI) Dam: TE MANIA BEEAC G58 (AI) TE MANIA JEDDA Y32 (AI) (ET)
 TE MANIA LOWAN E428 (AI) (ET) LAWSONS DINKY-DI Y191 TE MANIA BEEAC E188 (AI) ARDCAIRNE MIDLAND Z57 (AI)
 TE MANIA LOWAN Y1000 (AI) (ET) TE MANIA BEEAC C1159 TE MANIA BEEAC C1159

INDEX				
AB	D	HG	G	
\$132	\$120	\$148	\$123	
6	6	6	5	5
Trial Structural EBVs				
FC	FA	RA	RH	RS
-1.9	-7.1	NA	NA	NA
41%	41%			

February 2015 Angus Australia BREEDPLAN																		
EBV	Calving Ease				Growth & Maternal					Fertility		Carcase						
	Dir	Dtrs	GL	B Wt	200	400	600	M Wt	Milk	SS	DC	650d	EMA	Rib	Rump	RBV%	IMF%	DOC
Acc	+5.3	+2.7	-8.7	+1.8	+41	+76	+98	+55	+21	+2.5	-4.6	+49	+6.0	0.0	+0.4	+0.2	+3.6	+12
	49%	40%	85%	74%	68%	68%	66%	62%	48%	71%	38%	57%	58%	59%	60%	55%	53%	54%

Traits Observed: GL CE BWT 200WT 400WT(x2) SS FAT EMA IMF DOC,

An outstanding calving ease bull, ideal for use over heifers. He has fantastic \$Index values, calving ease, fertility and carcass with loads of volume and capacity. First calf out of a two year old heifer.

Lot 120 **TE MANIA JATCO J640 (AI)** AB4
 Born: 16/08/2013 Society Id: VTMJ640 AMFU/NHFU/CAFU/DDF Structure date scored 09/12/2014

Calving Ease Marbling Angus Breeding Heavy Grass Heavy Grain

BT RIGHT TIME 24J LEACHMAN RIGHT TIME SITZ EVERLEDA EXTENSE 1791 TE MANIA 07 436 AB BOOROOMOOKA UNDERTAKEN Y145
 Sire: VERMONT DRAMBUIE D057(AI)(ET) Dam: TE MANIA MITTAGONG F149 (AI) TE MANIA 05 185 AB
 VERMONT WILCOOLA X55(AI)(ET) SUMMITCREST SCOTCH CAP 0845 TE MANIA MITTAGONG B787 (AI) TE MANIA ZAMBIA 289 (AI) (ET)
 ARDROSSAN WILCOOLA U26(AI)(ET) TE MANIA MITTAGONG V195 (AI) (ET) (REDC)

INDEX				
AB	D	HG	G	
\$115	\$112	\$118	\$113	
6	6	6	6	6
Trial Structural EBVs				
FC	FA	RA	RH	RS
+13.8	+1.6	+0.6	NA	NA
51%	52%	45%		

February 2015 Angus Australia BREEDPLAN																		
EBV	Calving Ease				Growth & Maternal					Fertility		Carcase						
	Dir	Dtrs	GL	B Wt	200	400	600	M Wt	Milk	SS	DC	650d	EMA	Rib	Rump	RBV%	IMF%	DOC
Acc	+2.9	+2.1	-6.9	+3.1	+40	+76	+95	+71	+14	+1.4	-5.0	+50	+5.5	+0.8	+1.1	+0.2	+2.0	+4
	53%	44%	85%	75%	70%	71%	69%	66%	57%	73%	41%	60%	61%	62%	63%	58%	57%	57%

Traits Observed: GL CE BWT 200WT 400WT(x2) SS FAT EMA IMF DOC,

Long with good calving ease and balanced figures.

BREED AVERAGE EBVS FOR 2013 BORN CALVES																					
CALVING EASE				GROWTH & MATERNAL					FERTILITY		CARCASS				INDEX\$						
DIR	DTRS	GL	BWT	200	400	600	MWT	MILK	SS	DC	450d	EMA	RIB	RUMP	RBV%	IMF%	Doc	AB	D	HG	G
-0.2	-0.1	-3.3	+4.4	+40	+74	+96	+86	+14	+1.6	-3.4	+53	+4.3	-0.1	-0.2	+0.4	+1.4	+3	\$100	\$99	\$100	\$100
Animals with Indexes highlighted with shading are in the top 10% of the Angus breed.																					

Lot 121 **TE MANIA JELISS J847 (AI)** AB4
 Born: 20/08/2013 Society Id: VTMJ847 AMFU/NHFU/CAFU/DDF Structure date scored 09/12/2014

Growth Marbling Angus Breeding Heavy Grass Heavy Grain

G A R PREDESTINED B/R NEW DESIGN 036 G A R EXT 4206 TE MANIA DECLARER D285 (AI) LEACHMAN BOOM TIME TE MANIA BARUNAH A439 (AI)
Sire: WERNER WESTWARD 357 **Dam: TE MANIA JEDDA F831 (AI)**
 BFF EVERELDA ENTENSE 4015 C A FUTURE DIRECTION 5321 THREE TREES EVERELDA C27F TE MANIA JEDDA A11 (AI) TE MANIA YEARLING Y300 (AI) (ET) TE MANIA JEDDA Y235 (ACR) (AI) (ET)

INDEX				
AB	D	HG	G	
\$116	\$107	\$127	\$111	

February 2015 Angus Australia BREEDPLAN																		
EBV	Calving Ease				Growth & Maternal					Fertility		CWT	Carcase					
	Dir	Dtrs	GL	B Wt	200	400	600	M Wt	Milk	SS	DC	650d	EMA	Rib	Rump	RBY%	IMF%	DOC
+0.8	+3.4	-2.6	+4.1	+46	+80	+106	+81	+19	+0.7	-5.3	+62	+1.2	+0.1	+0.1	-0.6	+2.8	-22	
Acc	50%	39%	85%	75%	70%	70%	69%	63%	52%	73%	39%	59%	61%	61%	62%	56%	56%	57%

Traits Observed: GL CE BWT 200WT 400WT(x2) SS FAT EMA IMF DOC,

Trial Structural EBVs				
FC	FA	RA	RH	RS
-3.7	-0.7	NA	NA	NA
43%	43%			

VTMJ847 has real length and volume with balanced figures.

Lot 122 **TE MANIA JANDO J422 (AI)** AB4
 Born: 12/08/2013 Society Id: VTMJ422 AMFU/NHFU/CAFU/DDC Structure date scored 09/12/2014

Calving Ease Carcase Marbling Angus Breeding Heavy Grass Heavy Grain

LAWSONS INVINCIBLE C402(AI) G A R SOLUTION LAWSONS PREDESTINED A598(AI) TE MANIA 07 436 AB BOOROOMOOKA UNDERTAKEN Y145 TE MANIA 06 185 AB
Sire: TE MANIA GASCOYNE G333 (AI) **Dam: TE MANIA LOWAN F150 (AI)**
 TE MANIA LOWAN D54 (AI) TE MANIA AFRICA A217 (AI) TE MANIA LOWAN B500 (AI) MILWILLAH MIGHT AND POWER (AI) TE MANIA LOWAN X863 (AI) (ET)

INDEX				
AB	D	HG	G	
\$124	\$116	\$137	\$118	

February 2015 Angus Australia BREEDPLAN																		
EBV	Calving Ease				Growth & Maternal					Fertility		CWT	Carcase					
	Dir	Dtrs	GL	B Wt	200	400	600	M Wt	Milk	SS	DC	650d	EMA	Rib	Rump	RBY%	IMF%	DOC
+4.9	+2.9	-9.0	+1.2	+37	+74	+97	+78	+18	+1.8	-2.3	+50	+11.0	0.0	-0.9	+1.0	+3.0	+26	
Acc	49%	38%	86%	74%	69%	69%	67%	63%	49%	71%	35%	58%	58%	60%	61%	55%	53%	54%

Traits Observed: GL CE BWT 200WT 400WT(x2) SS FAT EMA IMF DOC,

Trial Structural EBVs				
FC	FA	RA	RH	RS
+14.8	+10.9	NA	NA	NA
45%	46%			

This outstanding calving ease bull would be ideal for use in a heifer programme. He has loads of capacity, depth and butt shape with high \$Index values.

Lot 123 **TE MANIA JETTON J1071 (AI)** AB4
 Born: 29/08/2013 Society Id: VTMJ1071 AMFU/NHFU/CAFU/DDFU Structure date scored 09/12/2014

Growth Fertility Marbling Angus Breeding Heavy Grass Heavy Grain

TE MANIA AMBASSADOR A134 (AI) RENNYLEA XPONENTIAL X555 (AI) (ET) TE MANIA BERKLEY B1 (AI) TE MANIA YORKSHIRE Y437 (AI) TE MANIA LOWAN Z53 (AI) (ET)
Sire: TUWHARETOA REGENT D145 (AI) (ET) **Dam: TE MANIA LOWAN G211 (AI) (ET)**
 LAWSONS HENRY VIII Y5 (AI) YTHANBRAE HENRY VIII U8 (AI) (ET) YTHANBRAE DIRECTION T270 (AI) TE MANIA LOWAN Z74 (AI) (ET) BT ULTRAVOX 297E TE MANIA LOWAN V201 (AI) (ET)

INDEX				
AB	D	HG	G	
\$127	\$108	\$152	\$115	

February 2015 Angus Australia BREEDPLAN																		
EBV	Calving Ease				Growth & Maternal					Fertility		CWT	Carcase					
	Dir	Dtrs	GL	B Wt	200	400	600	M Wt	Milk	SS	DC	650d	EMA	Rib	Rump	RBY%	IMF%	DOC
-0.7	-1.5	-3.1	+4.7	+48	+89	+117	+118	+14	+1.8	-6.6	+76	+4.7	+0.3	0.0	-1.3	+3.7	+2	
Acc	58%	53%	85%	75%	70%	71%	69%	67%	59%	74%	47%	64%	63%	64%	65%	61%	60%	60%

Traits Observed: GL CE BWT 200WT 400WT(x2) SS FAT EMA IMF DOC,

Trial Structural EBVs				
FC	FA	RA	RH	RS
+4.3	+12.0	+10.4	+0.7	-0.2
58%	59%	54%	48%	51%

Sired by the ever impressive, Tuwharetoa Regent, this long, soft bull is the first calf out of a two year old heifer. He has outstanding \$Index values.

Lot 124 **TE MANIA JALPAN J313 (AI)** AB4
 Born: 07/08/2013 Society Id: VTMJ313 AMFU/NHFU/CAFU/DDC Structure date scored 09/12/2014

Calving Ease Growth Marbling Angus Breeding Heavy Grass Heavy Grain

LAWSONS DINKY-DI Z191 BON VIEW DESIGN 1407 G A R PRECISION 1900 L T 598 BANDO 9074 S A F 598 BANDO 5175 MILL COULEE BARBARA K323
Sire: TE MANIA FITZPATRICK F528 (AI) (ET) **Dam: TE MANIA MITTAGONG G341 (AI)**
 TE MANIA MITTAGONG B112 (AI) TE MANIA ULONG Z773 (AI) TE MANIA MITTAGONG Z447 (AI) TE MANIA MITTAGONG D313 (AI) BONGONGO BULLETPROOF Z3 TE MANIA MITTAGONG Y1025 (AI) (ET)

INDEX				
AB	D	HG	G	
\$119	\$112	\$124	\$116	

February 2015 Angus Australia BREEDPLAN																		
EBV	Calving Ease				Growth & Maternal					Fertility		CWT	Carcase					
	Dir	Dtrs	GL	B Wt	200	400	600	M Wt	Milk	SS	DC	650d	EMA	Rib	Rump	RBY%	IMF%	DOC
+2.4	+0.8	-1.9	+3.1	+45	+80	+105	+56	+23	+1.2	-4.7	+57	+4.8	-0.2	-0.7	+0.1	+2.4	-3	
Acc	52%	45%	85%	74%	69%	70%	68%	64%	54%	73%	42%	59%	61%	61%	62%	57%	57%	57%

Traits Observed: GL CE BWT 200WT 400WT(x2) SS FAT EMA IMF DOC,

Trial Structural EBVs				
FC	FA	RA	RH	RS
-13.7	-4.2	+0.3	+0.2	+0.4
56%	56%	51%	41%	46%

VTMJ313 is long and balanced with lots of growth and good \$Index values. First calf out of a two year old heifer.

BREED AVERAGE EBVS FOR 2013 BORN CALVES																					
CALVING EASE				GROWTH & MATERNAL					FERTILITY		CWT	CARCASS					INDEX\$				
DIR	DTRS	GL	BWT	200	400	600	MWT	MILK	SS	DC	450d	EMA	RIB	RUMP	RBY%	IMF%	DOC	AB	D	HG	G
-0.2	-0.1	-3.3	+4.4	+40	+74	+96	+86	+14	+1.6	-3.4	+53	+4.3	-0.1	-0.2	+0.4	+1.4	+3	\$100	\$99	\$100	\$100
Animals with Indexes highlighted with shading are in the top 10% of the Angus breed.																					

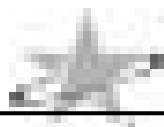

Lot 125 **TE MANIA JAM J315 (AI)** AB4
 Born: 07/08/2013 Society Id: VTMJ315 AMFU/NHFU/CAFU/DDF Structure date scored 09/12/2014

Growth Marbling Heavy Grain

TE MANIA AMBASSADOR A134 (AI) RENNYLEA XPONENTIAL X555 (AI) (ET) TE MANIA DIPLOMAT D10 (AI) TE MANIA AFRICA A217 (AI)
 Sire: **TUWHARETOA REGENT D145 (AI) (ET)** Dam: **TE MANIA LOWAN G496 (AI) (ET)**
 TE MANIA LOWAN Z237 (AI) (ET) BIR NEW DESIGN 036
 LAWSONS HENRY VIII Y5 (AI) YTHANBRAE HENRY VIII U8 (AI) (ET) YTHANBRAE DIRECTION T270 (AI) TE MANIA LOWAN V104 (AI) (ET)

INDEX				
AB	D	HG	G	
\$105	\$92	\$123	\$95	
5	5	5	5	5
Trial Structural EBVs				
FC	FA	RA	RH	RS
+17.4	+20.1	+17.2	+0.2	-0.9
57%	57%	54%	47%	51%

February 2015 Angus Australia BREEDPLAN																			
EBV	Calving Ease				Growth & Maternal					Fertility		CWT			Carcase				
	Dir	Dtrs	GL	B Wt	200	400	600	M Wt	Milk	SS	DC	650d	EMA	Rib	Rump	RBY%	IMF%	DOC	
-7.4	-7.2	-1.5	+6.0	+43	+81	+107	+101	+16	+1.0	-5.6	+64	+6.7	+0.1	-0.5	-0.2	+3.3	+16		
Acc	59%	54%	85%	75%	71%	71%	70%	67%	60%	74%	46%	64%	64%	64%	66%	61%	61%	61%	

Traits Observed: GL CE BWT 200WT 400WT(x2) SS FAT EMA IMF DOC,

Long and thick. This Tuwharetoa Regent son is the first calf out of a two year old heifer.

Lot 126 **TE MANIA JAMBES J345 (AI)** AB4
 Born: 09/08/2013 Society Id: VTMJ345 AMFU/NHFU/CAFU/DDF Structure date scored 09/12/2014

Calving Ease Growth Fertility Marbling Angus Breeding Heavy Grass Heavy Grain

LAWSONS DINKY-DI Z191 BON VIEW DESIGN 1407 G A R PRECISION 1900 TE MANIA BERKLEY B1 (AI) TE MANIA YORKSHIRE Y437 (AI)
 Sire: **TE MANIA FITZPATRICK F528 (AI) (ET)** Dam: **TE MANIA DANDLOO G642 (AI) (ET)**
 TE MANIA MITTAGONG B112 (AI) TE MANIA ULONG Z773 (AI) TE MANIA DANDLOO B76 (AI) TE MANIA UNLIMITED U3271 (AI) (ET)
 TE MANIA MITTAGONG Z447 (AI) TE MANIA DANDLOO X330 (AI)

INDEX				
AB	D	HG	G	
\$132	\$118	\$148	\$123	
6	5	5	5	5
Trial Structural EBVs				
FC	FA	RA	RH	RS
-7.5	+4.1	+4.4	+0.2	+0.3
57%	58%	53%	45%	49%

February 2015 Angus Australia BREEDPLAN																			
EBV	Calving Ease				Growth & Maternal					Fertility		CWT			Carcase				
	Dir	Dtrs	GL	B Wt	200	400	600	M Wt	Milk	SS	DC	650d	EMA	Rib	Rump	RBY%	IMF%	DOC	
+2.8	+1.6	-0.7	+3.2	+47	+86	+110	+83	+20	+2.6	-5.9	+62	+4.7	+0.5	+0.8	-0.8	+3.4	+14		
Acc	53%	46%	84%	74%	70%	70%	68%	64%	54%	73%	42%	60%	61%	62%	63%	58%	57%	59%	

Traits Observed: GL CE BWT 200WT 400WT(x2) SS FAT EMA IMF DOC,

Sired by Te Mania Fitzpatrick VTMF528, this is a long and balanced bull with fantastic \$Index values. He has loads of marbling and great carcass. First calf out of a two year old heifer.

Lot 127 **TE MANIA JAKOBSTAD J267 (AI)** AB4
 Born: 05/08/2013 Society Id: VTMJ267 AMFU/NHFU/CAFU/DDF Structure date scored 09/12/2014

Growth Fertility Carcass Marbling Angus Breeding Heavy Grass Heavy Grain

SITZ NEW DESIGN 458N BON VIEW DESIGN 1407 SITZ ELLUMAS ELITE 3308 TE MANIA AFRICA A217 (AI) TE MANIA ULONG U41 (AI) (ET)
 Sire: **TE MANIA GOODOOGA G843 (AI)** Dam: **TE MANIA JEDDA G900 (AI) (ET)**
 TE MANIA MITTAGONG B112 (AI) TE MANIA ULONG Z773 (AI) TE MANIA JEDDA C622 (AI) BONGONGO BULLETPROOF Z3
 TE MANIA MITTAGONG Z447 (AI) TE MANIA JEDDA W85 (AI) (ET)

INDEX				
AB	D	HG	G	
\$124	\$110	\$139	\$117	
6	6	6	6	6
Trial Structural EBVs				
FC	FA	RA	RH	RS
+6.4	+13.9	+11.2	NA	NA
48%	49%	41%		

February 2015 Angus Australia BREEDPLAN																			
EBV	Calving Ease				Growth & Maternal					Fertility		CWT			Carcase				
	Dir	Dtrs	GL	B Wt	200	400	600	M Wt	Milk	SS	DC	650d	EMA	Rib	Rump	RBY%	IMF%	DOC	
-1.9	0.0	-3.5	+5.3	+48	+87	+119	+91	+22	+2.8	-4.3	+55	+4.5	-1.0	-0.5	+0.4	+2.8	+24		
Acc	51%	42%	85%	74%	68%	69%	66%	63%	48%	72%	42%	59%	60%	60%	61%	56%	55%	56%	

Traits Observed: GL CE BWT 200WT 400WT(x2) SS FAT EMA IMF DOC,

Long and balanced, VTMJ267 is the first calf out of a two year old heifer. White on prepuce

Lot 128 **TE MANIA JACEEL J69 (AI)** AB4
 Born: 23/07/2013 Society Id: VTMJ69 AMFU/NHFU/CAFU/DDF Structure date scored 09/12/2014

Growth Marbling Angus Breeding Heavy Grass Heavy Grain

TE MANIA YORKSHIRE Y437 (AI) S A F FOCUS OF ER TE MANIA LOWAN U275 (AI) (ET) TUWHARETOA REGENT D145 (AI) (ET) TE MANIA AMBASSADOR A134 (AI)
 Sire: **TE MANIA BERKLEY B1 (AI)** Dam: **TE MANIA JEDDA G1029**
 TE MANIA LOWAN Z53 (AI) (ET) KENNY'S CREEK SANDY S15 (AI) TE MANIA JEDDA Z582 (AI) LAWSONS HENRY VIII Y5 (AI)
 TE MANIA LOWAN V129 (AI) (ET) TE MANIA JEDDA U188 (ACR) (AI) (ET)

INDEX				
AB	D	HG	G	
\$138	\$118	\$163	\$124	
6	6	5	5	5
Trial Structural EBVs				
FC	FA	RA	RH	RS
-16.4	-6.3	-3.7	+0.7	-0.2
57%	57%	54%	49%	51%

February 2015 Angus Australia BREEDPLAN																			
EBV	Calving Ease				Growth & Maternal					Fertility		CWT			Carcase				
	Dir	Dtrs	GL	B Wt	200	400	600	M Wt	Milk	SS	DC	650d	EMA	Rib	Rump	RBY%	IMF%	DOC	
+2.2	+2.5	-8.4	+5.0	+49	+86	+115	+133	+10	+1.6	-7.9	+73	+5.7	0.0	-0.3	-0.2	+3.1	+14		
Acc	58%	54%	85%	74%	70%	71%	69%	68%	60%	73%	52%	64%	64%	66%	62%	61%	59%		

Traits Observed: GL CE BWT 200WT 400WT(x2) SS FAT EMA IMF DOC,

One of the highest Heavy Grain \$Index bull in the catalogue, this boy has the lot. Growth, fertility, carcass, plus softness and length. First calf out of a two year old heifer.

BREED AVERAGE EBVS FOR 2013 BORN CALVES																						
CALVING EASE				GROWTH & MATERNAL					FERTILITY		CWT			CARCASS					INDEX\$			
DIR	DTRS	GL	BWT	200	400	600	MWT	MILK	SS	DC	450d	EMA	RIB	RUMP	RBY%	IMF%	DOC	AB	D	HG	G	
-0.2	-0.1	-3.3	+4.4	+40	+74	+96	+86	+14	+1.6	-3.4	+53	+4.3	-0.1	-0.2	+0.4	+1.4	+3	\$100	\$99	\$100	\$100	
Animals with Indexes highlighted with shading are in the top 10% of the Angus breed.																						



Lot 129 **TE MANIA JEER J787 (AI)** AB4
 Born: 19/08/2013 Society Id: VTMJ787 AMFU/NHFU/CAFU/DDF Structure date scored 09/12/2014

Growth Fertility Marbling Angus Breeding Heavy Grass Heavy Grain

KAROO W109 DIRECTION Z181 ADDRESSAN DIRECTION W109 (AI) (ET) TE MANIA BERKLEY B1 (AI) TE MANIA YORKSHIRE Y437 (AI)
 Sire: **CARABAR DOCKLANDS D62(AI)** Dam: **TE MANIA BARUNAH E875 (AI) (ET)**
 KAROO FLATS MADONNA V56(AI) TE MANIA LOWAN Z53 (AI) (ET)
 CARABAR BLACKCAP MARY B12(AI)(ET) BON VIEW DESIGN 1407 TE MANIA BARUNAH A166 (AI) (ET) BIR NEW DESIGN 036
 BOOROOMOOKA TRACY T4(AI)(ET) TE MANIA BARUNAH X17 (AI) (ET) TE MANIA BARUNAH X17 (AI) (ET)

INDEX			
AB	D	HG	G
\$128	\$109	\$139	\$123

February 2015 Angus Australia BREEDPLAN																		
EBV	Calving Ease				Growth & Maternal					Fertility		Carcase						
	Dir	Dtrs	GL	B Wt	200	400	600	M Wt	Milk	SS	DC	650d	EMA	Rib	Rump	RBY%	IMF%	DOC
+3.5	+2.9	-5.7	+4.8	+47	+84	+120	+118	+14	+2.8	-5.3	+64	+5.2	+0.7	+1.0	-0.4	+2.2	-14	
Acc	55%	44%	85%	75%	71%	71%	69%	65%	55%	74%	42%	60%	62%	62%	63%	58%	57%	60%

Traits Observed: GL CE BWT 200WT 400WT(x2) SS FAT EMA IMF DOC,

Trial Structural EBVs				
FC	FA	RA	RH	RS
+5.6	-1.2	NA	NA	NA
41%	41%			

Loads of growth, length and capacity. VTMJ787 has great carcase and high \$Index values.

Lot 130 **TE MANIA JONESPORT J1279 (AI)** AB4
 Born: 10/09/2013 Society Id: VTMJ1279 AMFU/NHFU/CAFU/DD90% Structure date scored 09/12/2014

Calving Ease Growth Carcase Marbling Angus Breeding Heavy Grass Heavy Grain

LAWSONS DINKY-DI Z191 BON VIEW DESIGN 1407 TE MANIA ZAMBIA Z69 (AI) (ET) S A F FOCUS OF ER
 Sire: **TE MANIA FITZPATRICK F528 (AI) (ET)** Dam: **TE MANIA BEEAC C102 (AI) (ET)**
 TE MANIA MITTAGONG B112 (AI) TE MANIA ULONG Z773 (AI) TE MANIA BEEAC U343 (AI) (ET) BIR NEW DESIGN 036
 TE MANIA MITTAGONG Z447 (AI) TE MANIA MITTAGONG Z447 (AI) TE MANIA BEEAC R342 (AI) (ET) TE MANIA BEEAC R342 (AI) (ET)

INDEX			
AB	D	HG	G
\$122	\$111	\$136	\$115

February 2015 Angus Australia BREEDPLAN																		
EBV	Calving Ease				Growth & Maternal					Fertility		Carcase						
	Dir	Dtrs	GL	B Wt	200	400	600	M Wt	Milk	SS	DC	650d	EMA	Rib	Rump	RBY%	IMF%	DOC
+3.1	+2.1	-1.6	+2.9	+43	+76	+103	+76	+18	+1.7	-4.3	+53	+5.2	-0.9	-1.5	+0.3	+3.0	-6	
Acc	55%	47%	85%	75%	71%	71%	69%	65%	58%	74%	43%	61%	63%	63%	64%	59%	58%	60%

Traits Observed: GL BWT 200WT 400WT(x2) SS FAT EMA IMF DOC,

Trial Structural EBVs				
FC	FA	RA	RH	RS
-2.3	+4.2	+8.1	+0.5	+0.1
58%	58%	53%	45%	49%

A very powerful and athletic son of Te Mania Fitzpatrick VTMF528. VTMJ1279 has a desirable stretch from birth to 600 day weight, lots of marbling and high \$Index values.

Lot 131 **TE MANIA JOBLING J1189** AB4
 Born: 04/09/2013 Society Id: VTMJ1189 AMFU/NHFU/CAFU/DDFU Structure date scored 09/12/2014

Growth Fertility Marbling Angus Breeding Heavy Grass Heavy Grain

TE MANIA 07 436 AB BOOROOMOOKA UNDERTAKEN Y145 TE MANIA DAIQUIRI D19 (AI) TE MANIA AFRICA A217 (AI)
 Sire: **TE MANIA FLAME F565 (AI)** Dam: **TE MANIA MITTAGONG F780 (AI)**
 TE MANIA BARUNAH D256 (ACR) (AI) TE MANIA ALONZO A678 (AI) TE MANIA MITTAGONG A145 (AI) BIR NEW FRONTIER 095
 TE MANIA BARUNAH Z655 (ACR) (AI) TE MANIA BARUNAH Z655 (ACR) (AI) EBONY HILLS MITTAGONG U33 (AI)

INDEX			
AB	D	HG	G
\$120	\$110	\$138	\$112

February 2015 Angus Australia BREEDPLAN																		
EBV	Calving Ease				Growth & Maternal					Fertility		Carcase						
	Dir	Dtrs	GL	B Wt	200	400	600	M Wt	Milk	SS	DC	650d	EMA	Rib	Rump	RBY%	IMF%	DOC
+0.5	+1.2	-6.7	+5.0	+46	+87	+112	+97	+18	+3.2	-5.1	+56	+1.0	-0.1	+0.1	-0.7	+3.2	+22	
Acc	49%	40%	67%	75%	70%	70%	68%	64%	52%	73%	36%	59%	60%	61%	62%	56%	56%	58%

Traits Observed: BWT 200WT 400WT(x2) SS FAT EMA IMF DOC,

Trial Structural EBVs				
FC	FA	RA	RH	RS
-19.7	-20.7	-20.2	+0.1	+0.1
55%	56%	50%	40%	43%

A very versatile and quiet bull with loads of volume and high \$Index values.

Lot 132 **TE MANIA JAMARIO J335 (AI)** AB4
 Born: 08/08/2013 Society Id: VTMJ335 AMFU/NHFU/CAFU/DDC Structure date scored 09/12/2014

Growth Carcase Marbling Angus Breeding Heavy Grass

LAWSONS DINKY-DI Z191 BON VIEW DESIGN 1407 TE MANIA BANJO B170 (AI) (ET) GARDIENS HIGHMARK
 Sire: **TE MANIA FITZPATRICK F528 (AI) (ET)** Dam: **TE MANIA MITTAGONG G1020**
 TE MANIA MITTAGONG B112 (AI) TE MANIA ULONG Z773 (AI) TE MANIA MITTAGONG C826 ARCAIRNIE MIDLAND Z57 (AI)
 TE MANIA MITTAGONG Z447 (AI) TE MANIA MITTAGONG Z447 (AI) TE MANIA MITTAGONG Z779 (ACR) (AI)

INDEX			
AB	D	HG	G
\$112	\$107	\$117	\$110

February 2015 Angus Australia BREEDPLAN																		
EBV	Calving Ease				Growth & Maternal					Fertility		Carcase						
	Dir	Dtrs	GL	B Wt	200	400	600	M Wt	Milk	SS	DC	650d	EMA	Rib	Rump	RBY%	IMF%	DOC
+0.1	-0.9	-1.6	+5.0	+45	+80	+104	+70	+20	+1.9	-3.0	+60	+5.6	-0.4	+0.4	+0.3	+2.5	0	
Acc	50%	42%	84%	74%	69%	70%	68%	63%	52%	71%	39%	58%	60%	60%	61%	56%	56%	55%

Traits Observed: GL CE BWT 200WT 400WT(x2) SS FAT EMA IMF DOC,

Trial Structural EBVs				
FC	FA	RA	RH	RS
-10.7	-2.8	-1.8	-2.8	+0.6
53%	54%	50%	41%	45%

Long and balanced, with good numbers. First calf out of a two year old heifer.

BREED AVERAGE EBVS FOR 2013 BORN CALVES																					
CALVING EASE				GROWTH & MATERNAL					FERTILITY		CARCASE				INDEX\$						
DIR	DTRS	GL	Bwt	200	400	600	Mwt	MILK	SS	D C	450d	EMA	RIB	RUMP	RBY%	IMF%	Doc	AB	D	HG	G
-0.2	-0.1	-3.3	+4.4	+40	+74	+96	+86	+14	+1.6	-3.4	+53	+4.3	-0.1	-0.2	+0.4	+1.4	+3	\$100	\$99	\$100	\$100
Animals with Indexes highlighted with shading are in the top 10% of the Angus breed.																					

Lot 133 **TE MANIA JERRAWA J1023 (AI)** AB4
 Born: 27/08/2013 Society Id: VTMJ1023 AMFU/NHFU/CAFU/DDFU Structure date scored 09/12/2014

Growth Fertility Marbling Heavy Grain

TUWHARETOA REGENT D145 (AI) (ET) TE MANIA AMBASSADOR A134 (AI) LAWSONS HENRY VIII Y5 (AI) TE MANIA CODRINGTON C737 (AI) (ET) BIR MIDLAND TE MANIA LOWAN Y211 (ACR) (AI) (ET)
Sire: TE MANIA GENERAL G429 (AI) **Dam: TE MANIA LOWAN F378 (AI) (ET)**
 TE MANIA DANDLOO Z811 (AI) TE MANIA ULONG U41 (AI) (ET) TE MANIA DANDLOO X812 TE MANIA LOWAN Z412 (AI) (ET) BIR NEW DESIGN 036 TE MANIA LOWAN Y108 (AI) (ET)

INDEX				
AB	D	HG	G	
\$110	\$98	\$123	\$102	
6	6	6	6	6
Trial Structural EBVs				
FC	FA	RA	RH	RS
-8.9	+15.8	NA	NA	NA
48%	47%			

February 2015 Angus Australia BREEDPLAN																		
EBV	Calving Ease				Growth & Maternal					Fertility		Carcase						
	Dir	Dtrs	GL	B Wt	200	400	600	M Wt	Milk	SS	DC	650d	EMA	Rib	Rump	RBY%	IMF%	DOC
-7.2	-4.1	+0.3	+5.8	+46	+83	+107	+92	+14	+2.9	-6.4	+65	+8.0	+0.3	+0.2	-0.1	+2.9	+1	
Acc	53%	41%	85%	75%	70%	70%	67%	63%	49%	72%	37%	59%	58%	59%	61%	55%	53%	58%

Traits Observed: GL CE BWT 200WT 400WT(x2) SS FAT EMA IMF DOC,

VTMJ1023 has good fertility and massive eye muscle area. He is long, soft and quiet.

Lot 134 **TE MANIA JACOBY J135 (AI)** AB4
 Born: 31/07/2013 Society Id: VTMJ135 AMFU/NHFU/CAFU/DDFU Structure date scored 09/12/2014

Calving Ease Growth Fertility Marbling Angus Breeding Heavy Grass Heavy Grain

TE MANIA YORKSHIRE Y437 (AI) S A F FOCUS OF ER TE MANIA LOWAN U275 (AI) (ET) TE MANIA ANMOL A888 (AI) (ET) VERMILLION YELLOWSTONE TE MANIA BEEAC U343 (AI) (ET)
Sire: TE MANIA BERKLEY B1 (AI) **Dam: TE MANIA LOWAN G823 (AI)**
 TE MANIA LOWAN Z53 (AI) (ET) KENNYS CREEK SANDY S15 (AI) TE MANIA LOWAN V129 (AI) (ET) TE MANIA LOWAN X393 (AI) (ET) BIR NEW DESIGN 036 TE MANIA LOWAN R411 (AI) (ET)

INDEX				
AB	D	HG	G	
\$135	\$118	\$156	\$122	
6	6	5	5	5
Trial Structural EBVs				
FC	FA	RA	RH	RS
-8.9	+0.1	-1.7	+0.9	-0.3
57%	57%	54%	48%	50%

February 2015 Angus Australia BREEDPLAN																		
EBV	Calving Ease				Growth & Maternal					Fertility		Carcase						
	Dir	Dtrs	GL	B Wt	200	400	600	M Wt	Milk	SS	DC	650d	EMA	Rib	Rump	RBY%	IMF%	DOC
+5.3	+5.7	-7.0	+2.5	+41	+77	+100	+105	+10	+2.4	-8.8	+52	+3.4	-0.2	0.0	-0.1	+2.9	-10	
Acc	57%	53%	85%	75%	70%	71%	70%	68%	60%	74%	53%	64%	64%	65%	66%	62%	62%	58%

Traits Observed: GL CE BWT 200WT 400WT(x2) SS FAT EMA IMF DOC,

This is another good calving ease bull out of the renowned, Te Mania Berkley VTMB1. He is long, with good growth, carcass and very good \$index values. First calf out of a two year old heifer.

Lot 135 **TE MANIA JEMBE J879 (AI)** AB4
 Born: 21/08/2013 Society Id: VTMJ879 AMFU/NHFU/CAFU/DDFU Structure date scored 09/12/2014

Calving Ease Fertility Carcass Marbling Angus Breeding Heavy Grass

BT RIGHT TIME 24J LEACHMAN RIGHT TIME SITZ EVERLDA ENTENSE 1791 TE MANIA CANTON C138 (AI) (ET) ARDCARNE MIDLAND Z57 (AI) TE MANIA BEEAC W112 (AI) (ET)
Sire: VERMONT DRAMBUIE D057(AI)(ET) **Dam: TE MANIA BEEAC E355 (AI)**
 VERMONT WILCOOLA X55(AI)(ET) SUMMITCREST SCOTCH CAP 0845 ARDROSSAN WILCOOLA U26(AI)(ET) TE MANIA BEEAC C113 (ACR) (AI) (ET) GARDENS HIGHMARK TE MANIA BEEAC X233 (AI)

INDEX				
AB	D	HG	G	
\$114	\$104	\$114	\$114	
6	6	6	6	6
Trial Structural EBVs				
FC	FA	RA	RH	RS
-1.9	-10.1	NA	NA	NA
42%	42%			

February 2015 Angus Australia BREEDPLAN																		
EBV	Calving Ease				Growth & Maternal					Fertility		Carcase						
	Dir	Dtrs	GL	B Wt	200	400	600	M Wt	Milk	SS	DC	650d	EMA	Rib	Rump	RBY%	IMF%	DOC
+0.5	+1.3	-1.8	+3.9	+39	+71	+99	+75	+18	+2.4	-4.6	+57	+8.7	+0.7	+1.7	+0.5	+1.7	+12	
Acc	53%	45%	85%	75%	70%	70%	69%	67%	58%	72%	42%	61%	61%	62%	63%	58%	57%	56%

Traits Observed: GL CE BWT 200WT 400WT(x2) SS FAT EMA IMF DOC,

VTMJ879 is long, shows great volume and balance.

Lot 136 **TE MANIA JENHILL J900 (AI)** AB4
 Born: 21/08/2013 Society Id: VTMJ900 AMFU/NHFU/CAFU/DDC Structure date scored 09/12/2014

Calving Ease Growth Fertility Marbling Angus Breeding Heavy Grass Heavy Grain

LAWSONS DINKY-DI Z191 BON VIEW DESIGN 1407 G A R PRECISION 1900 TE MANIA VICEROY V342 KENNYS CREEK SANDY S15 (AI) TE MANIA LOWAN R133 (AI) (ET)
Sire: TE MANIA FITZPATRICK F528 (AI) (ET) **Dam: TE MANIA LOWAN Z662**
 TE MANIA MITTAGONG B112 (AI) TE MANIA ULONG Z773 (AI) TE MANIA MITTAGONG Z447 (AI) TE MANIA LOWAN W2 (ACR) (AI) (ET) BIR NEW DESIGN 036 TE MANIA LOWAN R182 (AI) (ET)

INDEX				
AB	D	HG	G	
\$116	\$110	\$127	\$110	
6	6	6	6	6
Trial Structural EBVs				
FC	FA	RA	RH	RS
-5.2	-4.7	-1.4	NA	+0.7
52%	52%	46%		41%

February 2015 Angus Australia BREEDPLAN																		
EBV	Calving Ease				Growth & Maternal					Fertility		Carcase						
	Dir	Dtrs	GL	B Wt	200	400	600	M Wt	Milk	SS	DC	650d	EMA	Rib	Rump	RBY%	IMF%	DOC
+2.3	+0.4	-0.8	+4.0	+42	+79	+102	+69	+21	+3.3	-5.0	+57	+2.0	-0.7	-0.9	+0.1	+2.7	+1	
Acc	53%	46%	85%	75%	70%	71%	68%	64%	57%	73%	43%	60%	62%	62%	63%	58%	58%	57%

Traits Observed: GL CE BWT 200WT 400WT(x2) SS FAT EMA IMF DOC,

Here is a well balanced son of Te Mania Fitzpatrick VTMF528. He has good fertility and \$index values.

BREED AVERAGE EBVS FOR 2013 BORN CALVES																					
CALVING EASE				GROWTH & MATERNAL					FERTILITY		CARCASS				INDEX\$						
DIR	DTRS	GL	BWT	200	400	600	MWT	MILK	SS	DC	450d	EMA	RIB	RUMP	RBY%	IMF%	Doc	AB	D	HG	G
-0.2	-0.1	-3.3	+4.4	+40	+74	+96	+86	+14	+1.6	-3.4	+53	+4.3	-0.1	-0.2	+0.4	+1.4	+3	\$100	\$99	\$100	\$100
Animals with Indexes highlighted with shading are in the top 10% of the Angus breed.																					

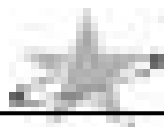

Lot 137 **TE MANIA JAGOT J202 (AI)** AB4
 Born: 02/08/2013 Society Id: VTMJ202 AMFU/NHFU/CAFU/DDFU Structure date scored 09/12/2014

Calving Ease Fertility Marbling Angus Breeding Heavy Grass Heavy Grain

Sire: **TE MANIA GOVERNOR G576 (AI)** (LAWSON'S TANK B1155(AI), LAWSON'S NEW DESIGN 1407 Z1393(AI), TE MANIA DANDLOO E95 (AI), TE MANIA BRADMAN B49 (AI) (ET), TE MANIA DANDLOO C91 (AI))
 Dam: **TE MANIA BARWON G1010** (TE MANIA EMPEROR E343 (AI), TE MANIA BERKLEY B1 (AI), TE MANIA LOWAN Z74 (AI) (ET), TE MANIA BARWON D574 (AI), TE MANIA UNLIMITED U3271 (AI) (ET), TE MANIA BARWON B698 (AI))

\$INDEX			
AB	D	HG	G
\$130	\$119	\$146	\$121

February 2015 Angus Australia BREEDPLAN																		
EBV	Calving Ease				Growth & Maternal					Fertility		Carcase						
	Dir	Dtrs	GL	B Wt	200	400	600	M Wt	Milk	SS	DC	650d	EMA	Rib	Rump	RBV%	IMF%	DOC
+3.3	+3.7	-6.1	+2.6	+40	+79	+99	+79	+15	+1.9	-6.3	+56	+5.4	-0.5	0.0	0.0	+3.0	+13	
Acc	50%	39%	84%	74%	68%	69%	66%	62%	46%	71%	36%	58%	59%	60%	61%	55%	54%	55%

Traits Observed: GL CE BWT 200WT 400WT(x2) SS FAT EMA IMF DOC,

Trial Structural EBVs				
FC	FA	RA	RH	RS
-23.8	-16.1	NA	NA	NA
46%	46%			

Great calving ease attributes, together with high growth, fertility and terrific \$Index values. He presents volume and thickness. First calf out of a two year old heifer.

Lot 138 **TE MANIA JACKSTONE J106 (AI)** AB4
 Born: 30/07/2013 Society Id: VTMJ106 AMFU/NHFU/CAFU/DDFU Structure date scored 09/12/2014

Calving Ease Growth Marbling Angus Breeding Heavy Grass Heavy Grain

Sire: **TE MANIA BERKLEY B1 (AI)** (TE MANIA YORKSHIRE Y437 (AI), S A F FOCUS OF ER, TE MANIA LOWAN U275 (AI) (ET), TE MANIA AFRICA A217 (AI), TE MANIA LLONG U41 (AI) (ET), TE MANIA JEDDA Y32 (AI) (ET), TE MANIA LOWAN Z53 (AI) (ET), KENNY'S CREEK SANDY S15 (AI), TE MANIA LOWAN V129 (AI) (ET), TE MANIA JEDDA C622 (AI), BONGONGO BULLETPROOF Z3, TE MANIA JEDDA W85 (AI) (ET))

\$INDEX			
AB	D	HG	G
\$137	\$116	\$157	\$125

February 2015 Angus Australia BREEDPLAN																		
EBV	Calving Ease				Growth & Maternal					Fertility		Carcase						
	Dir	Dtrs	GL	B Wt	200	400	600	M Wt	Milk	SS	DC	650d	EMA	Rib	Rump	RBV%	IMF%	DOC
+4.9	+4.9	-7.0	+2.9	+41	+77	+105	+103	+17	+1.5	-8.0	+53	+6.2	+0.1	+0.5	-0.3	+3.0	+6	
Acc	59%	55%	85%	75%	70%	71%	70%	68%	61%	74%	54%	65%	65%	65%	66%	63%	62%	60%

Traits Observed: GL CE BWT 200WT 400WT(x2) SS FAT EMA IMF DOC,

Trial Structural EBVs				
FC	FA	RA	RH	RS
-29.4	+4.5	+2.8	-0.6	-0.5
59%	59%	56%	52%	54%

A true growth curve bender. He is sired by Te Mania Berkley VTMB1, is well balanced with a massive set of \$Index values. First calf out of a two year old heifer.

Lot 139 **TE MANIA JACOB J113 (AI)** AB4
 Born: 30/07/2013 Society Id: VTMJ113 AMFU/NHFU/CAFU/DD3% Structure date scored 09/12/2014

Growth Fertility Carcase Marbling Angus Breeding Heavy Grass Heavy Grain

Sire: **CARABAR DOCKLANDS D62(AI)** (KAROO W109 DIRECTION Z181, ARDROSSAN DIRECTION W109 (AI) (ET), KAROO FLATS MADONNA V56(AI), CARABAR BLACKCAP MARY B12(AI)(ET), BON VIEW DESIGN 1407, BOOROOMOOKA TRACY T4(AI)(ET))
 Dam: **TE MANIA BEEAC G1003** (TE MANIA CALCINE C50 (AI), BONGONGO BULLETPROOF Z3, TE MANIA BARUNAN A96 (AI) (ET), TE MANIA BEEAC E1030, TE MANIA BADMINTON B41 (AI), TE MANIA BEEAC C767 (ACR))

\$INDEX			
AB	D	HG	G
\$129	\$114	\$136	\$125

February 2015 Angus Australia BREEDPLAN																		
EBV	Calving Ease				Growth & Maternal					Fertility		Carcase						
	Dir	Dtrs	GL	B Wt	200	400	600	M Wt	Milk	SS	DC	650d	EMA	Rib	Rump	RBV%	IMF%	DOC
+3.0	+1.8	-8.2	+5.6	+47	+84	+119	+96	+16	+2.4	-4.7	+56	+5.4	+0.1	+0.2	+0.6	+1.8	-12	
Acc	51%	40%	84%	74%	69%	70%	68%	63%	51%	72%	38%	59%	60%	60%	61%	56%	55%	56%

Traits Observed: GL CE BWT 200WT 400WT(x2) SS FAT EMA IMF DOC,

Trial Structural EBVs				
FC	FA	RA	RH	RS
+7.1	-0.1	NA	NA	NA
42%	42%			

Balanced with good numbers across the board. VTMJ113 is the first calf out of a two year old heifer.

Lot 140 **TE MANIA JACQUET J148 (AI)** AB4
 Born: 01/08/2013 Society Id: VTMJ148 AMFU/NHFU/CAFU/DDFU Structure date scored 09/12/2014

Calving Ease Marbling Angus Breeding Heavy Grass Heavy Grain

Sire: **TE MANIA GASCOYNE G333 (AI)** (LAWSON'S INVINCIBLE C402(AI), G A R SOLUTION, LAWSON'S PREDESTINED A598(AI), TE MANIA LOWAN D54 (AI), TE MANIA AFRICA A217 (AI), TE MANIA LOWAN B417 (AI))
 Dam: **TE MANIA LOWAN G259 (AI) (ET)** (TE MANIA DIPLOMAT D10 (AI), TE MANIA AFRICA A217 (AI), TE MANIA LOWAN Z37 (AI) (ET), B/R NEW DESIGN 036, TE MANIA LOWAN V104 (AI) (ET))

\$INDEX			
AB	D	HG	G
\$121	\$110	\$138	\$112

February 2015 Angus Australia BREEDPLAN																		
EBV	Calving Ease				Growth & Maternal					Fertility		Carcase						
	Dir	Dtrs	GL	B Wt	200	400	600	M Wt	Milk	SS	DC	650d	EMA	Rib	Rump	RBV%	IMF%	DOC
+3.2	+1.1	-6.1	+2.5	+36	+68	+89	+76	+17	+1.0	-4.6	+40	+8.5	+0.5	+0.4	+0.1	+3.5	+44	
Acc	52%	42%	85%	75%	70%	70%	67%	64%	49%	73%	38%	59%	60%	61%	62%	56%	55%	56%

Traits Observed: GL CE BWT 200WT 400WT(x2) SS FAT EMA IMF DOC,

Trial Structural EBVs				
FC	FA	RA	RH	RS
+13.4	+16.7	+13.9	NA	NA
48%	49%	41%		

Calving ease and eye muscle area accompany this balanced first calf out of a two year old heifer.

BREED AVERAGE EBVS FOR 2013 BORN CALVES																					
CALVING EASE				GROWTH & MATERNAL					FERTILITY		Carcase				INDEX\$						
DIR.	DTRS	GL	Bwt	200	400	600	Mwt	MILK	SS	D C	450d	EMA	RIB	RUMP	RBV%	IMF%	Doc	AB	D	HG	G
-0.2	-0.1	-3.3	+4.4	+40	+74	+96	+86	+14	+1.6	-3.4	+53	+4.3	-0.1	-0.2	+0.4	+1.4	+3	\$100	\$99	\$100	\$100
Animals with Indexes highlighted with shading are in the top 10% of the Angus breed.																					



Lot 141 **TE MANIA JADZINSKI J168 (AI)** AB4
 Born: 01/08/2013 Society Id: VTMJ168 AMFU/NHFU/CAFU/DDFU Structure date scored 09/12/2014

Calving Ease Growth Fertility Marbling Angus Breeding Heavy Grass Heavy Grain

Sire: **TE MANIA GOODOOGA G843 (AI)** (SITZ NEW DESIGN 458N, BON VIEW DESIGN 1407, SITZ ELLUNAS ELITE 3308)
 Dam: **TE MANIA DANDLOO G782 (AI)** (TE MANIA ANMOL A888 (AI) (ET), VERMILLION YELLOWSTONE, TE MANIA BEEAC U343 (AI) (ET), TE MANIA ULONG U41 (AI) (ET), TE MANIA DANDLOO B749 (AI) (ET))

INDEX			
AB	D	HG	G
\$121	\$109	\$137	\$112

February 2015 Angus Australia BREEDPLAN																		
EBV	Calving Ease				Growth & Maternal				Fertility		CWT	Carcase						
	Dir	Dtrs	GL	B Wt	200	400	600	M Wt	Milk	SS	DC	650d	EMA	Rib	Rump	RBV%	IMF%	DOC
Acc	+2.7	+2.8	-6.8	+2.5	+42	+80	+104	+80	+19	+3.8	-6.3	+43	-2.8	+0.8	+1.9	-1.5	+3.4	+3
	47%	39%	85%	74%	68%	68%	66%	62%	47%	71%	38%	58%	58%	60%	61%	55%	54%	53%

Traits Observed: GL CE BWT 200WT 400WT(x2) SS FAT EMA IMF DOC,

Trial Structural EBVs				
FC	FA	RA	RH	RS
+0.9	+7.7	NA	NA	NA
46%	47%			

A son of Te Mania Goodooga VTMG843, this fellow is soft, with good skin and lots of fertility and carcass attributes. First calf out of a two year old heifer.

Lot 142 **TE MANIA JAHDAL J217 (AI)** AB4
 Born: 03/08/2013 Society Id: VTMJ217 AMFU/NHFU/CAFU/DDFU Structure date scored 09/12/2014

Marbling Angus Breeding Heavy Grain

Sire: **TUWHARETOA REGENT D145 (AI) (ET)** (TE MANIA AMBASSADOR A134 (AI), RENNYLEA XPONENTIAL X555 (AI) (ET), TE MANIA LOWAN Y211 (ACR) (AI))
 Dam: **TE MANIA BARWON G585** (TE MANIA AFRICA A217 (AI), TE MANIA ULONG U41 (AI) (ET), TE MANIA JEDDA Y32 (AI) (ET), LAWSONS HENRY VIII Y5 (AI), YTHANBRAE HENRY VIII U8 (AI) (ET), YTHANBRAE DIRECTION T270 (AI), TE MANIA JEDDA D715 (AI), TE MANIA AMBASSADOR A134 (AI), TE MANIA JEDDA A414 (AI))

INDEX			
AB	D	HG	G
\$114	\$101	\$130	\$105

February 2015 Angus Australia BREEDPLAN																		
EBV	Calving Ease				Growth & Maternal				Fertility		CWT	Carcase						
	Dir	Dtrs	GL	B Wt	200	400	600	M Wt	Milk	SS	DC	650d	EMA	Rib	Rump	RBV%	IMF%	DOC
Acc	-1.7	-3.6	-4.1	+4.0	+40	+74	+99	+82	+20	+1.7	-4.9	+58	+8.2	+0.8	0.0	-0.3	+3.5	+9
	59%	54%	85%	75%	71%	72%	70%	69%	60%	74%	48%	65%	64%	65%	66%	62%	61%	60%

Traits Observed: GL CE BWT 200WT 400WT(x2) SS FAT EMA IMF DOC,

Trial Structural EBVs				
FC	FA	RA	RH	RS
+12.6	+16.7	+13.5	+0.1	+0.2
56%	56%	53%	47%	50%

One of your last opportunities to secure a son of Tuwharetoa Regent. VTMJ217 is balanced, with good \$Index values. First calf out of a two year old heifer.

Lot 143 **TE MANIA JEAL J749 (AI)** AB4
 Born: 18/08/2013 Society Id: VTMJ749 AMFU/NHFU/CAFU/DDFU Structure date scored 09/12/2014

Marbling Heavy Grain

Sire: **TUWHARETOA REGENT D145 (AI) (ET)** (TE MANIA AMBASSADOR A134 (AI), RENNYLEA XPONENTIAL X555 (AI) (ET), TE MANIA LOWAN Y211 (ACR) (AI))
 Dam: **TE MANIA MITTAGONG F808 (AI)** (TE MANIA DEFLATION D367 (AI), TE MANIA BADMINTON B41 (AI), TE MANIA WARGOONA Y408 (AI), LAWSONS HENRY VIII Y5 (AI), YTHANBRAE HENRY VIII U8 (AI) (ET), YTHANBRAE DIRECTION T270 (AI), TE MANIA MITTAGONG B362 (ACR) (AI), MILWILLAH EXCEED AND EXCEL (AI), TE MANIA MITTAGONG W526 (ACR) (AI) (ET))

INDEX			
AB	D	HG	G
\$108	\$99	\$121	\$101

February 2015 Angus Australia BREEDPLAN																		
EBV	Calving Ease				Growth & Maternal				Fertility		CWT	Carcase						
	Dir	Dtrs	GL	B Wt	200	400	600	M Wt	Milk	SS	DC	650d	EMA	Rib	Rump	RBV%	IMF%	DOC
Acc	-1.2	-2.7	-2.8	+3.5	+43	+75	+99	+89	+15	+0.9	-4.7	+70	+6.4	+0.2	-0.5	-0.5	+3.2	+9
	56%	51%	86%	75%	71%	71%	70%	68%	60%	74%	44%	64%	63%	64%	65%	60%	60%	59%

Traits Observed: GL CE BWT 200WT 400WT(x2) SS FAT EMA IMF DOC,

Trial Structural EBVs				
FC	FA	RA	RH	RS
+4.6	+16.9	+13.4	-1.1	+0.4
56%	57%	52%	44%	48%

Moderate and balanced with good numbers and high marbling.

Lot 144 **TE MANIA JACAN J56 (AI)** AB4
 Born: 28/07/2013 Society Id: VTMJ56 AMFU/NHFU/CAFU/DDFU Structure date scored 09/12/2014

Calving Ease Growth Fertility Marbling Angus Breeding Heavy Grass Heavy Grain

Sire: **AYRVALE BARTEL E7(AI)(ET)** (TE MANIA BARTEL B219 (AI) (ET), B/R NEW DIMENSION 7127, TE MANIA JEDDA W95 (AI) (ET))
 Dam: **TE MANIA WARGOONA G369 (AI)** (THOMAS GRADE UP 6849, G A R PREDESTINED, THOMAS MISS LUCY 4206, EAGLEHAWK JEDDA B32(AI), MYTTY IN FOCUS, TE MANIA WARGOONA A18 (AI), TE MANIA YEARLING Y300 (AI) (ET), EAGLEHAWK JEDDA Z48(AI), TE MANIA WARGOONA Y460 (AI))

INDEX			
AB	D	HG	G
\$129	\$119	\$140	\$123

February 2015 Angus Australia BREEDPLAN																		
EBV	Calving Ease				Growth & Maternal				Fertility		CWT	Carcase						
	Dir	Dtrs	GL	B Wt	200	400	600	M Wt	Milk	SS	DC	650d	EMA	Rib	Rump	RBV%	IMF%	DOC
Acc	+4.9	+4.1	-6.3	+1.9	+44	+82	+103	+84	+16	+2.0	-5.9	+63	+7.3	+1.5	+0.6	-0.2	+2.7	-12
	55%	43%	85%	74%	70%	70%	69%	64%	50%	73%	38%	59%	61%	61%	62%	56%	56%	56%

Traits Observed: GL CE BWT 200WT 400WT(x2) SS FAT EMA IMF DOC,

Trial Structural EBVs				
FC	FA	RA	RH	RS
-16.6	-14.4	NA	NA	NA
48%	46%			

This is a stand out calving ease bull with very high \$Index values and a desirable stretch from birth to 600 day weight. He is long and soft and the first calf out of a two year old heifer.

BREED AVERAGE EBVS FOR 2013 BORN CALVES

CALVING EASE				GROWTH & MATERNAL				FERTILITY		CWT	CARCASS					INDEX\$					
DIR	DTRS	GL	BWT	200	400	600	MWT	MILK	SS	DC	450d	EMA	RIB	RUMP	RBV%	IMF%	DOC	AB	D	HG	G
-0.2	-0.1	-3.3	+4.4	+40	+74	+96	+86	+14	+1.6	-3.4	+53	+4.3	-0.1	-0.2	+0.4	+1.4	+3	\$100	\$99	\$100	\$100

Animals with Indexes highlighted with shading are in the top 10% of the Angus breed.



Lot 145 **TE MANIA JET J1051 (AI)** AB4
 Born: 28/08/2013 Society Id: VTMJ1051 AMFU/NHFU/CAFU/DDFU Structure date scored 09/12/2014

Calving Ease Growth Fertility Carcase Angus Breeding Heavy Grass Heavy Grain

KAROO W109 DIRECTION Z181 ARDROSSAN DIRECTION W109 (AI) (ET) L T 598 BANDO 9074 S A F 598 BANDO 5175
 Sire: **CARABAR DOCKLANDS D62(AI)** Dam: **TE MANIA JEDDA G368 (AI)** MILL COULEE BARBARA K323
 CARABAR BLACKCAP MARY B12(AI)(ET) BON VIEW DESIGN 1407 TE MANIA JEDDA B155 (AI) (ET) BIR NEW DIMENSION 7127
 BOGOROMOCCA TRACY T4(AI)(ET) TE MANIA JEDDA W85 (AI) (ET)

INDEX				
AB	D	HG	G	
\$126	\$111	\$129	\$124	
6	6	6	5	5
Trial Structural EBVs				
FC	FA	RA	RH	RS
-4.8	-6.4	NA	NA	NA
48%	48%			

February 2015 Angus Australia BREEDPLAN																		
EBV	Calving Ease				Growth & Maternal					Fertility		CWT		Carcase				
	Dir	Dtrs	GL	B Wt	200	400	600	M Wt	Milk	SS	DC	650d	EMA	Rib	Rump	RBY%	IMF%	DOC
+2.6	+3.0	-3.7	+3.9	+44	+84	+119	+97	+19	+3.2	-5.5	+63	+5.7	+0.9	+0.5	+0.3	+1.3	-9	
Acc	54%	43%	85%	74%	70%	70%	69%	64%	53%	73%	42%	59%	61%	61%	62%	57%	56%	58%

Traits Observed: GL CE BWT 200WT 400WT(x2) SS FAT EMA IMF DOC,

This long and balanced bull ticks a lot of boxes with his great set of numbers. First calf out of a two year old heifer.

Lot 146 **TE MANIA JACOBSDAL J126 (AI)** AB4
 Born: 31/07/2013 Society Id: VTMJ126 AMFU/NHFU/CAFU/DDF Structure date scored 09/12/2014

Calving Ease Growth Carcase Marbling Angus Breeding Heavy Grass Heavy Grain

LAWSONS DINKY-DI Z191 BON VIEW DESIGN 1407 TE MANIA DEFLATION D367 (AI) TE MANIA BADMINTON B41 (AI)
 Sire: **TE MANIA FITZPATRICK F528 (AI) (ET)** Dam: **TE MANIA BARUNAH G358 (AI) (ET)** G A R PRECISION 1900 TE MANIA WARGOONA Y408 (AI)
 TE MANIA MITTAGONG B112 (AI) TE MANIA ULONG Z773 (AI) TE MANIA BARUNAH A96 (AI) (ET) TE MANIA ULONG U41 (AI) (ET)
 TE MANIA MITTAGONG Z447 (AI) TE MANIA BARUNAH X101 (AI) (ET)

INDEX				
AB	D	HG	G	
\$130	\$122	\$144	\$124	
6	5	5	6	6
Trial Structural EBVs				
FC	FA	RA	RH	RS
+2.2	-2.8	-1.2	-1.4	+0.7
55%	56%	52%	41%	46%

February 2015 Angus Australia BREEDPLAN																		
EBV	Calving Ease				Growth & Maternal					Fertility		CWT		Carcase				
	Dir	Dtrs	GL	B Wt	200	400	600	M Wt	Milk	SS	DC	650d	EMA	Rib	Rump	RBY%	IMF%	DOC
+3.5	+0.9	-3.5	+2.8	+47	+86	+109	+69	+19	+2.7	-3.6	+62	+6.3	-0.9	-1.0	+0.6	+3.1	-2	
Acc	51%	44%	84%	74%	69%	70%	68%	64%	53%	71%	39%	59%	60%	61%	61%	56%	56%	58%

Traits Observed: GL CE BWT 200WT 400WT(x2) SS FAT EMA IMF DOC,

There is so much going for this son of Te Mania Fitzpatrick VTMF528. He shows a lot of volume, great birth to 600 day weight ratio, fertility and carcase with high \$Index values to boot. First calf out of a two year old heifer.

Lot 147 **TE MANIA JACKISCH J95 (AI)** AB4
 Born: 30/07/2013 Society Id: VTMJ95 AMFU/NHFU/CAFU/DDC Structure date scored 09/12/2014

Calving Ease Growth Marbling Angus Breeding Heavy Grass Heavy Grain

TE MANIA YORKSHIRE Y437 (AI) S A F FOCUS OF ER TE MANIA DECLARER D285 (AI) LEACHMAN BOOM TIME
 Sire: **TE MANIA BERKLEY B1 (AI)** Dam: **TE MANIA BARUNAH G379 (AI) (ET)** TE MANIA LOWAN U275 (AI) (ET) TE MANIA BARUNAH A439 (AI)
 TE MANIA LOWAN Z53 (AI) (ET) KENNY'S CREEK SANDY S15 (AI) TE MANIA BARUNAH A194 (AI) (ET) TE MANIA ULONG U41 (AI) (ET)
 TE MANIA LOWAN V129 (AI) (ET) TE MANIA BARUNAH X101 (AI) (ET)

INDEX				
AB	D	HG	G	
\$135	\$120	\$148	\$126	
6	6	6	6	6
Trial Structural EBVs				
FC	FA	RA	RH	RS
-23.2	-14.0	-11.0	-0.1	+0.3
59%	59%	56%	50%	52%

February 2015 Angus Australia BREEDPLAN																		
EBV	Calving Ease				Growth & Maternal					Fertility		CWT		Carcase				
	Dir	Dtrs	GL	B Wt	200	400	600	M Wt	Milk	SS	DC	650d	EMA	Rib	Rump	RBY%	IMF%	DOC
+3.8	+4.9	-7.6	+3.4	+50	+85	+112	+114	+15	+1.5	-7.4	+66	+6.2	+0.1	+0.1	+0.2	+2.4	-11	
Acc	58%	53%	85%	75%	70%	71%	70%	68%	60%	74%	52%	65%	64%	65%	66%	62%	61%	59%

Traits Observed: GL CE BWT 200WT 400WT(x2) SS FAT EMA IMF DOC,

One of your last chances to secure a Te Mania Berkley VTMB1 son. He is long, with calving ease and growth, carcase and very high \$Index values. First calf out of a two year old heifer.

Lot 148 **TE MANIA JARDIER J547 (AI)** AB4
 Born: 15/08/2013 Society Id: VTMJ547 AMFU/NHFU/CAFU/DDF Structure date scored 09/12/2014

Calving Ease Growth Carcase Marbling Angus Breeding Heavy Grass Heavy Grain

LAWSONS DINKY-DI Z191 BON VIEW DESIGN 1407 ARDCAIRNIE MIDLAND Z57 (AI) BIR MIDLAND
 Sire: **TE MANIA FITZPATRICK F528 (AI) (ET)** Dam: **TE MANIA DANDLOO C300 (AI)** G A R PRECISION 1900 ARDCAIRNIE GEORGINA V18 (AI)
 TE MANIA MITTAGONG B112 (AI) TE MANIA ULONG Z773 (AI) TE MANIA DANDLOO Z295 (AI) (ET) BIR NEW DIMENSION 7127
 TE MANIA MITTAGONG Z447 (AI) TE MANIA DANDLOO V622 (AI) (ET)

INDEX				
AB	D	HG	G	
\$117	\$111	\$122	\$116	
6	6	6	5	6
Trial Structural EBVs				
FC	FA	RA	RH	RS
-12.4	-9.6	-6.7	-2.8	+0.6
57%	57%	52%	42%	47%

February 2015 Angus Australia BREEDPLAN																		
EBV	Calving Ease				Growth & Maternal					Fertility		CWT		Carcase				
	Dir	Dtrs	GL	B Wt	200	400	600	M Wt	Milk	SS	DC	650d	EMA	Rib	Rump	RBY%	IMF%	DOC
+3.0	+1.3	-4.1	+3.3	+43	+76	+102	+69	+22	+2.1	-2.8	+59	+7.3	0.0	+0.2	+0.8	+2.4	-4	
Acc	53%	45%	85%	75%	70%	71%	68%	64%	56%	73%	41%	60%	61%	62%	63%	58%	57%	57%

Traits Observed: GL CE BWT 200WT 400WT(x2) SS FAT EMA IMF DOC,

Moderate in frame, this heavily built son of Te Mania Fitzpatrick VTMF528 has a lot to offer with his good carcase and high \$Index values.

BREED AVERAGE EBVS FOR 2013 BORN CALVES																					
CALVING EASE				GROWTH & MATERNAL					FERTILITY		CWT		CARCASE					INDEX\$			
DIR	DTRS	GL	BWT	200	400	600	MWT	MILK	SS	DC	450d	EMA	RIB	RUMP	RBY%	IMF%	DOC	AB	D	HG	G
-0.2	-0.1	-3.3	+4.4	+40	+74	+96	+86	+14	+1.6	-3.4	+53	+4.3	-0.1	-0.2	+0.4	+1.4	+3	\$100	\$99	\$100	\$100
Animals with Indexes highlighted with shading are in the top 10% of the Angus breed.																					

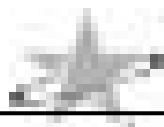

Lot 149 **TE MANIA JAB J12 (AI)** AB4
 Born: 23/07/2013 Society Id: VTMJ12 AMFU/NHFU/CAFU/DDFU Structure date scored 09/12/2014

Calving Ease Growth Carcase Marbling Angus Breeding Heavy Grass Heavy Grain

TUWHARETOA REGENT D145 (AI) (ET) TE MANIA AMBASSADOR A134 (AI) TUWHARETOA REGENT D145 (AI) (ET) TE MANIA AMBASSADOR A134 (AI)
 Sire: **TE MANIA GENERAL G429 (AI)** Dam: **TE MANIA BARUNAH G659 (AI)**
 TE MANIA DANDLOO Z811 (AI) TE MANIA ULONG U41 (AI) (ET) TE MANIA BARUNAH C185 (AI) TE MANIA ZAMBIA Z69 (AI) (ET)
 TE MANIA DANDLOO X812 TE MANIA DANDLOO X812 TE MANIA BARUNAH A136 (AI) (ET) (TW)

INDEX			
AB	D	HG	G
\$122	\$111	\$135	\$115

February 2015 Angus Australia BREEDPLAN																		
EBV	Calving Ease				Growth & Maternal				Fertility		CWT	Carcase						
	Dir	Dtrs	GL	B Wt	200	400	600	M Wt	Milk	SS	DC	650d	EMA	Rib	Rump	RBV%	IMF%	DOC
Acc	+1.9	+0.3	-10.7	+2.9	+41	+75	+100	+90	+12	+1.3	-5.3	+63	+8.6	+0.5	-0.8	+0.5	+2.6	-1
	55%	43%	86%	76%	71%	71%	68%	65%	49%	74%	39%	60%	60%	61%	63%	57%	55%	58%

Traits Observed: GL CE BWT 200WT 400WT(x2) SS FAT EMA IMF DOC,

Trial Structural EBVs				
FC	FA	RA	RH	RS
+5.4	+18.7	+16.1	NA	NA
49%	50%	42%		

Another good calving ease bull on offer here. He has depth and muscling, with huge eye muscle area and high \$Index values. First calf out of a two year old heifer.

Lot 150 **TE MANIA JINDRA J1153** AB4
 Born: 02/09/2013 Society Id: VTMJ1153 AMFU/NHFU/CAFU/DDF Structure date scored 09/12/2014

Fertility Marbling Angus Breeding Heavy Grass Heavy Grain

TUWHARETOA REGENT D145 (AI) (ET) TE MANIA AMBASSADOR A134 (AI) TUWHARETOA REGENT D145 (AI) (ET) TE MANIA AMBASSADOR A134 (AI)
 Sire: **TE MANIA GENERAL G429 (AI)** Dam: **TE MANIA JEDDA F786**
 TE MANIA DANDLOO Z811 (AI) TE MANIA ULONG U41 (AI) (ET) TE MANIA JEDDA B958 (AI) (ET) BIR NEW DIMENSION 7127
 TE MANIA DANDLOO X812 TE MANIA DANDLOO X812 TE MANIA JEDDA W297 (AI) (ET)

INDEX			
AB	D	HG	G
\$119	\$105	\$133	\$110

February 2015 Angus Australia BREEDPLAN																		
EBV	Calving Ease				Growth & Maternal				Fertility		CWT	Carcase						
	Dir	Dtrs	GL	B Wt	200	400	600	M Wt	Milk	SS	DC	650d	EMA	Rib	Rump	RBV%	IMF%	DOC
Acc	-2.2	+0.1	-4.2	+3.2	+39	+71	+94	+74	+19	+3.8	-6.7	+48	+8.4	+1.3	+0.7	0.0	+3.2	+10
	54%	43%	63%	75%	70%	70%	67%	64%	50%	72%	41%	59%	59%	60%	61%	56%	54%	58%

Traits Observed: BWT 200WT 400WT(x2) SS FAT EMA IMF DOC,

Trial Structural EBVs				
FC	FA	RA	RH	RS
+9.7	+10.6	+7.4	NA	NA
47%	48%	41%		

Lots of marbling and very high eye muscle area for this balanced bull.

Lot 151 **TE MANIA JACIMOVIC J72 (AI)** AB4
 Born: 29/07/2013 Society Id: VTMJ72 AMFU/NHFU/CAFU/DDFU Structure date scored 09/12/2014

Calving Ease Growth Carcase Marbling Angus Breeding Heavy Grass Heavy Grain

KAROO W109 DIRECTION Z181 ARDROSSAN DIRECTION W109 (AI) (ET) TE MANIA CODRINGTON C737 (AI) (ET) BIR MIDLAND
 Sire: **CARABAR DOCKLANDS D62(AI)** Dam: **TE MANIA LOWAN G260 (AI) (ET)**
 CARABAR BLACKCAP MARY B12(AI)(ET) KAROO FLATS MADONNA V56(AI) TE MANIA LOWAN Z237 (AI) (ET) BIR NEW DESIGN 036
 BON VIEW DESIGN 1407 TE MANIA LOWAN Y104 (AI) (ET)

INDEX			
AB	D	HG	G
\$122	\$113	\$122	\$122

February 2015 Angus Australia BREEDPLAN																		
EBV	Calving Ease				Growth & Maternal				Fertility		CWT	Carcase						
	Dir	Dtrs	GL	B Wt	200	400	600	M Wt	Milk	SS	DC	650d	EMA	Rib	Rump	RBV%	IMF%	DOC
Acc	+4.3	+2.0	-8.0	+3.2	+44	+80	+108	+84	+15	+1.4	-4.0	+64	+9.2	+1.0	+0.7	+0.6	+1.6	+3
	53%	42%	85%	75%	70%	71%	69%	65%	53%	74%	40%	60%	61%	61%	62%	57%	57%	59%

Traits Observed: GL CE BWT 200WT 400WT(x2) SS FAT EMA IMF DOC,

Trial Structural EBVs				
FC	FA	RA	RH	RS
+10.1	+14.0	NA	NA	NA
49%	49%			

Balanced with calving ease, growth and huge eye muscle area. He is the first calf out of a two year old heifer.

Lot 152 **TE MANIA JACOBITE J122 (AI) (TW)** AB4
 Born: 31/07/2013 Society Id: VTMJ122 AMFU/NHFU/CAFU/DDFU Structure date scored 09/12/2014

Growth Fertility Marbling Angus Breeding Heavy Grain

TUWHARETOA REGENT D145 (AI) (ET) TE MANIA AMBASSADOR A134 (AI) L T 598 BANDO 9074 S A F 598 BANDO 5175
 Sire: **TE MANIA GENERAL G429 (AI)** Dam: **TE MANIA BARUNAH G124 (AI)**
 TE MANIA DANDLOO Z811 (AI) LAWSONS HENRY VIII Y5 (AI) TE MANIA BARUNAH E391 (AI) (ET) MIL COULEE BARBARA K323
 TE MANIA ULONG U41 (AI) (ET) TE MANIA DANDLOO X812 TE MANIA BARUNAH A136 (AI) (ET) (TW) TE MANIA YORKSHIRE Y437 (AI)
 TE MANIA DANDLOO X812 TE MANIA BARUNAH A136 (AI) (ET) (TW) TE MANIA BARUNAH Z254 (AI) (ET)

INDEX			
AB	D	HG	G
\$113	\$100	\$123	\$107

February 2015 Angus Australia BREEDPLAN																		
EBV	Calving Ease				Growth & Maternal				Fertility		CWT	Carcase						
	Dir	Dtrs	GL	B Wt	200	400	600	M Wt	Milk	SS	DC	650d	EMA	Rib	Rump	RBV%	IMF%	DOC
Acc	-4.4	-1.0	-3.1	+5.4	+48	+86	+118	+109	+15	+2.2	-5.6	+64	+5.3	-0.2	-0.9	+0.1	+2.2	+40
	52%	41%	66%	72%	67%	67%	64%	61%	48%	68%	39%	56%	56%	57%	58%	53%	52%	57%

Traits Observed: BWT 200WT 400WT(x2) SS FAT EMA IMF DOC,

Trial Structural EBVs				
FC	FA	RA	RH	RS
-5.2	0.0	NA	NA	NA
43%	43%			

A high growth rate bull with good, balanced figures. First calf out of a two year old heifer.

BREED AVERAGE EBVS FOR 2013 BORN CALVES																					
CALVING EASE				GROWTH & MATERNAL				FERTILITY		CWT	Carcase					INDEX\$					
DIR.	DTRS	GL	Bwt	200	400	600	Mwt	MILK	SS	D C	450d	EMA	RIB	RUMP	RBV%	IMF%	Doc	AB	D	HG	G
-0.2	-0.1	-3.3	+4.4	+40	+74	+96	+86	+14	+1.6	-3.4	+53	+4.3	-0.1	-0.2	+0.4	+1.4	+3	\$100	\$99	\$100	\$100
Animals with Indexes highlighted with shading are in the top 10% of the Angus breed.																					

G A R TWINHEARTS 8418

Born: 13/09/2008 Society Id: USA16350631 AMF/NHF/CAF/DDF Structure date scored

Calving Ease Growth Carcase Marbling Angus Breeding Heavy Grass Heavy Grain

SS TRAVELER 6807 T510
Sire: S S OBJECTIVE T510 0T26
 S S MISS RITA R011 7R8

DHD TRAVELER 6807
 SS MISS HI SPADE A114
 S S RITO RITO R76 R011
 S S MISS ULTRISS U56

G A R YIELD GRADE
Dam: G A R YIELD GRADE 2015
 G A R 1470 NEW DESIGN 653

INDEX			
AB	D	HG	G
\$156	\$141	\$177	\$148
Trial Structural EBVs			
FC	FA	RA	RH RS
NA	NA	NA	NA NA

February 2015 Angus Australia BREEDPLAN																		
EBV	Calving Ease				Growth & Maternal				Fertility		CWT	Carcase						
	Dir	Dtrs	GL	B Wt	200	400	600	M Wt	Milk	SS	DC	650d	EMA	Rib	Rump	RBV%	IMF%	DOC
+4.3	+2.3	-6.9	+3.9	+61	+117	+151	+130	+19	+1.2	-2.9	+79	+7.2	-3.3	-3.6	+1.8	+2.3	-6	
Acc	73%	55%	96%	94%	91%	91%	84%	76%	72%	89%	48%	77%	78%	81%	75%	73%	76%	84%

Traits Observed: .
 Statistics: Number of Herds: 4 Progeny Analysed: 91 Scan Progeny: 65

Introducing GAR Twinhearts 8418. This very exciting, handsome outcross sire was bred by Gardiners Angus Ranch, Kansas. He has \$Index values topping Australian Group Breedplan, with a good combination of calving ease, high growth, fertility and carcase qualities. We are one of the only herds in Australia where you can purchase one of his sons.

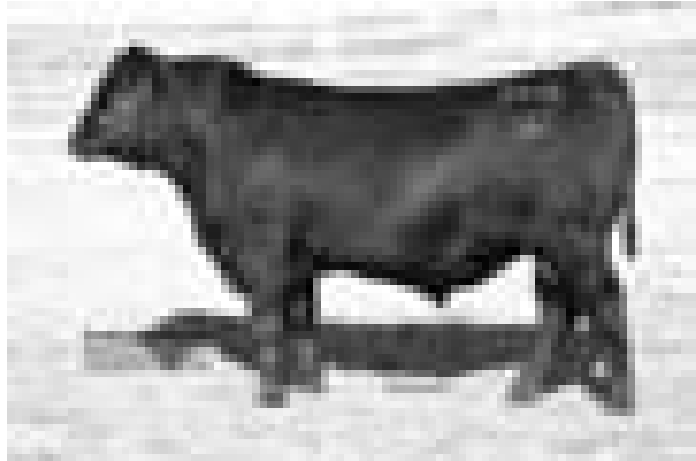

TUWHARETOA REGENT D145 (AI) (ET)

Born: 08/09/2008 Society Id: BNAD145 AMF/NHF/CAF/DDF Structure date scored 04/04/2013

Growth Marbling Heavy Grain

RENNYLEA XPONENTIAL X555 (AI) (ET)
Sire: TE MANIA AMBASSADOR A134 (AI)
 TE MANIA LOWAN Y211 (ACR) (AI)

C A FUTURE DIRECTION 5321
 RENNYLEA U233 (AI) (ET)
 C A FUTURE DIRECTION 5321
 TE MANIA LOWAN V58 (AI) (ET)

YTHANBRAE HENRY VIII U8 (AI) (ET)
Dam: LAWSONS HENRY VIII Y5 (AI)
 YTHANBRAE DIRECTION T270 (AI)

BIR NEW DESIGN 036
 G A R MAX USA 878
 C A FUTURE DIRECTION 5321
 YTHANBRAE Q256

INDEX			
AB	D	HG	G
\$110	\$89	\$136	\$97
Trial Structural EBVs			
FC	FA	RA	RH RS
+9.2	+18.8	+17.0	+0.7 -0.3
96%	96%	92%	81% 86%

February 2015 Angus Australia BREEDPLAN																	
EBV	Calving Ease				Growth & Maternal				Fertility		CWT	Carcase					
	Dir	Dtrs	GL	B Wt	200	400	600	M Wt	Milk	SS	DC	650d	EMA	Rib	Rump	RBV%	IMF%
-7.7	-10.3	-2.2	+6.0	+50	+90	+122	+119	+17	+1.7	-5.4	+89	+6.4	+1.0	-0.4	-1.6	+4.3	-2
Acc	95%	88%	99%	99%	99%	99%	97%	95%	99%	71%	96%	93%	93%	95%	90%	93%	99%

Traits Observed: BWT 400WT SS FAT EMA IMF Pfizer50K,
 Statistics: Number of Herds: 122 Progeny Analysed: 4954 Scan Progeny: 2892 Carc Progeny: 41 Number of Dtrs: 223

This true super sire is a large framed, athletic bull who provides a boost to growth and carcase quality, without sacrificing shape in his progeny. Ranked first in Australia for the most progeny performance recorded in the last two years, his balanced EBVs endorse his performance, as a trait leader for 200, 400 and 600 day growth, plus carcase weight and IMF%. Regent was selected by Andrew Gubbins for his carcase quality, fertility and very sound structure. Purchased in partnership with Te Mania NZ and Dunoon Angus in 2010 for \$50,000. In 2013, he was sold to Peakes Angus with semen rights retained by the existing partnership. Regent is in increasing demand internationally, with semen exported to NZ, The USA and UK.



BREED AVERAGE EBVs FOR 2013 BORN CALVES

CALVING EASE				GROWTH & MATERNAL				FERTILITY		CWT	Carcase					INDEX\$					
DIR.	DTRS	GL	Bwt	200	400	600	Mwt	MILK	SS	D C	450d	EMA	RIB	RUMP	RBV%	IMF%	Doc	AB	D	HG	G
-0.2	-0.1	-3.3	+4.4	+40	+74	+96	+86	+14	+1.6	-3.4	+53	+4.3	-0.1	-0.2	+0.4	+1.4	+3	\$100	\$99	\$100	\$100

Animals with Indexes highlighted with shading are in the top 10% of the Angus breed.

TE MANIA BERKLEY B1 (AI)

MB1

Born: 29/07/2006 Society Id: VTMB1 AMF/NHF/CAF/DDF Structure date scored 07/10/2009

Calving Ease Growth Fertility Marbling Angus Breeding Heavy Grass Heavy Grain

Sire: **TE MANIA YORKSHIRE Y437 (AI)** Sire: **TE MANIA LOWAN U275 (AI) (ET)**
 Dam: **TE MANIA LOWAN Z53 (AI) (ET)** Dam: **TE MANIA LOWAN V129 (AI) (ET)**

\$INDEX				
AB	D	HG	G	
\$161	\$131	\$191	\$143	
6	6	5	5	5
Trial Structural EBVs				
FC	FA	RA	RH	RS
-36.1	-15.3	-13.7	+0.6	0.0
98%	98%	96%	89%	93%

February 2015 Angus Australia BREEDPLAN																		
EBV	Calving Ease				Growth & Maternal					Fertility		CWT	Carcase					
	Dir	Dtrs	GL	B Wt	200	400	600	M Wt	Milk	SS	DC	650d	EMA	Rib	Rump	RBV%	IMF%	DOC
Acc	+5.8	+5.9	-9.7	+3.1	+52	+93	+124	+147	+9	+2.5	-11.2	+74	+5.4	0.0	+0.8	-0.5	+3.2	-8
	97%	92%	99%	99%	99%	99%	99%	98%	98%	99%	89%	98%	96%	96%	97%	95%	96%	99%

Traits Observed: GL CE BWT 200WT 400WT(x2) SS FAT EMA IMF Pfizer50K

Statistics: Number of Herds: 141 Progeny Analysed: 4828 Scan Progeny: 2989 Carc Progeny: 129 Number of Dtrs: 877

Te Mania Berkley B1 has magnificent phenotype which is breeding through into his progeny. He is very balanced with natural thickness and good length of body. He combines high growth and carcase weight with good calving ease.

Berkley is the highest ranking sire on Australian Breedplan for the Heavy Grain Index, and the highest for the Angus Breeding Index.

Te Mania Berkley has progeny throughout 140+ herds, and they stand out for muscle pattern and capacity, blending calving ease with high growth and carcase weight. He is the sire of Te Mania Emperor E343 who sold at auction in 2011 for \$91,000.

In November 2010, possession and 50% of semen marketing rights were purchased by Hazeldean Angus for \$65,000. Semen has been sold to Europe, the UK and Ireland and extending his global influence, he is now registered with the American Angus Association.



TE MANIA EMPEROR E343 (AI)

WB1

Born: 09/08/2009 Society Id: VTME343 AMF/NHF/CAF/DDF Structure date scored 21/12/2010

Growth Fertility Marbling Angus Breeding Heavy Grass Heavy Grain

Sire: **TE MANIA BERKLEY B1 (AI)** Sire: **TE MANIA LOWAN Z53 (AI) (ET)**
 Dam: **TE MANIA LOWAN Z74 (AI) (ET)** Dam: **TE MANIA LOWAN V201 (AI) (ET)**

\$INDEX				
AB	D	HG	G	
\$149	\$128	\$171	\$137	
6	6	6	5	6
Trial Structural EBVs				
FC	FA	RA	RH	RS
+5.7	+12.8	+10.4	+1.1	0.0
95%	95%	92%	78%	84%

February 2015 Angus Australia BREEDPLAN																		
EBV	Calving Ease				Growth & Maternal					Fertility		CWT	Carcase					
	Dir	Dtrs	GL	B Wt	200	400	600	M Wt	Milk	SS	DC	650d	EMA	Rib	Rump	RBV%	IMF%	DOC
Acc	+3.3	+5.3	-6.0	+4.8	+52	+95	+124	+124	+8	+2.1	-7.8	+66	+4.6	+0.2	+0.5	-0.3	+2.8	+6
	92%	80%	99%	99%	98%	99%	98%	96%	92%	98%	63%	92%	89%	88%	90%	83%	89%	98%

Traits Observed: GL CE BWT 200WT(x2) 400WT SS FAT EMA IMF Pfizer50K

Statistics: Number of Herds: 161 Progeny Analysed: 3097 Scan Progeny: 1629 Carc Progeny: 18 Number of Dtrs: 117

Te Mania Emperor E343 is an outstanding Te Mania Berkely B1 son who was sold to a syndicate headed by ABS, Aberdeen Estates, Murdeduke and Storth Oaks NZ for \$91,000 in our 2011 sale. He is an easy doing sire with high growth, EMA, carcase weight and IMF and his sons express lots of natural thickness, body length and phenotype. He has been heavily progeny tested within Te Mania Angus, Team Te Mania and throughout the industry and we have had 18 of his sons out working within Team Te Mania herds.



BREED AVERAGE EBVS FOR 2013 BORN CALVES

CALVING EASE				GROWTH & MATERNAL					FERTILITY		CWT	CARCASE					INDEX\$				
DIR	DTRS	GL	Bwt	200	400	600	Mwt	MILK	SS	D C	450d	EMA	RIB	RUMP	RBV%	IMF%	Doc	AB	D	HG	G
-0.2	-0.1	-3.3	+4.4	+40	+74	+96	+86	+14	+1.6	-3.4	+53	+4.3	-0.1	-0.2	+0.4	+1.4	+3	\$100	\$99	\$100	\$100

Animals with Indexes highlighted with shading are in the top 10% of the Angus breed.

TE MANIA FITZPATRICK F528 (AI) (ET)

MB2

Born: 22/08/2010 Society Id: VTMF528 AMF/NHF/CAF/DDC Structure date scored 19/01/2012

Growth Carcase Marbling Angus Breeding Heavy Grass Heavy Grain

Sire: LAWSONS DINKY-DI Z191
BON VIEW DESIGN 1407 B/R NEW DESIGN 036 BON VIEW PRIDE 664
G A R PRECISION 1900 G A R 6807 TRAVELER 534

Dam: TE MANIA MITTAGONG B112 (AI)
TE MANIA ULONG Z773 (AI) TE MANIA ULONG U41 (AI) (ET) TE MANIA BARUNAH X248 (AI)
TE MANIA MITTAGONG Z447 (AI) ARDROSSAN MODEST W37 (AI) TE MANIA MITTAGONG X380 (ACR) (AI)

INDEX				
AB	D	HG	G	
\$133	\$120	\$148	\$127	
7	6	6	6	6
Trial Structural EBVs				
FC	FA	RA	RH	RS
-12.8	-3.7	+0.7	-0.2	+0.6
92%	92%	87%	71%	80%

February 2015 Angus Australia BREEDPLAN																		
EBV	Calving Ease				Growth & Maternal				Fertility		CWT	Carcase						
	Dir	Dtrs	GL	B Wt	200	400	600	M Wt	Milk	SS	DC	650d	EMA	Rib	Rump	RBV%	IMF%	DOC
+1.5	-1.7	+1.1	+4.4	+52	+92	+122	+69	+24	+3.1	-3.3	+68	+4.7	-0.4	-0.6	+0.3	+3.2	-9	
<small>Acc</small>	84%	72%	98%	97%	96%	97%	94%	85%	83%	95%	58%	81%	85%	85%	84%	78%	83%	95%

Traits Observed: BWT 200WT 400WT SS FAT EMA IMF DOC Pfizer50K
 Statistics: Number of Herds: 7 Progeny Analysed: 352 Scan Progeny: 277 Number of Dtrs: 31

Te Mania Fitzpatrick F528 is ET conceived. He is a trait leader for six traits, growth, milk, scrotal size and IMF%. His dam Te Mania Mittagong B112 has been through our donor program in 2009 and 2012 and 2014. He has been heavily used both by AI and naturally within the Te Mania Angus and Team Te Mania herds and currently has in excess of 352 progeny recorded on Breedplan. His progeny are soundly structured, moderately framed and express good natural thickness.



Sire pictured

TE MANIA GARTH G67 (AI)

MB1

Born: 03/08/2011 Society Id: VTMG67 /AMF/NHF/CAF/DDF Structure date scored 16/01/2013

Calving Ease Growth Fertility Carcase Marbling Angus Breeding Heavy Grass Heavy Grain

Sire: TE MANIA AFRICA A217 (AI)
TE MANIA ULONG U41 (AI) (ET) TE MANIA KNIGHT X206 (AI) (ET) TE MANIA LOWAN Q42 (AI) (ET)
TE MANIA JEDDA Y32 (AI) (ET) B/R NEW DESIGN 036 TE MANIA JEDDA U355 (AI) (ET)

Dam: TE MANIA MITTAGONG E28 (AI)
TE MANIA CANTON C138 (AI) (ET) ARDCAIRN MIDLAND Z57 (AI) TE MANIA BEEAC W112 (AI)
TE MANIA MITTAGONG C900 (ACR) TE MANIA YORKSHIRE Y437 (AI) TE MANIA MITTAGONG Z374 (ACR) (AI)

INDEX				
AB	D	HG	G	
\$146	\$123	\$164	\$137	
6	6	6	6	6
Trial Structural EBVs				
FC	FA	RA	RH	RS
+8.2	-12.9	-8.0	-1.5	+0.7
63%	64%	57%	44%	52%

February 2015 Angus Australia BREEDPLAN																		
EBV	Calving Ease				Growth & Maternal				Fertility		CWT	Carcase						
	Dir	Dtrs	GL	B Wt	200	400	600	M Wt	Milk	SS	DC	650d	EMA	Rib	Rump	RBV%	IMF%	DOC
+1.5	+2.6	-9.5	+3.0	+45	+89	+123	+87	+29	+3.4	-5.4	+55	+7.7	0.0	+0.7	+0.3	+3.0	+45	
<small>Acc</small>	82%	63%	98%	97%	94%	90%	85%	80%	69%	84%	54%	77%	76%	79%	78%	72%	73%	92%

Traits Observed: GL CE BWT 200WT(x2) 400WT 600WT SS FAT EMA IMF DOC Pfizer50K
 Statistics: Number of Herds: 5 Progeny Analysed: 263 Scan Progeny: 30

Te Mania Garth G67 is a versatile, multi-purpose sire with exceptional EBVs. He is a moderate to large framed son of Te Mania Africa, with the same outstanding temperament. He has good body length, is free moving with slick skin and fine hair, tight sheath and outstanding structure. Garth is ideal for heifer joinings with high accuracy low birth weight and short gestation length EBVs. He has exceptional carcase qualities, with very high Index values, all in the top 1% of the breed. He bends the growth curve with moderate birth weight to high 600-day growth and has very good fertility (top 5%). Te Mania Garth's maternal grand-sire is Te Mania Yorkshire VTMY437, sire of Te Mania Berkley VTMB1. His pedigree includes longevity and some of the great female lines of the Te Mania Angus herd, including Te Mania Beeac W112 and Te Mania Jedda Y32, who bred in the stud herd to 10 years of age.

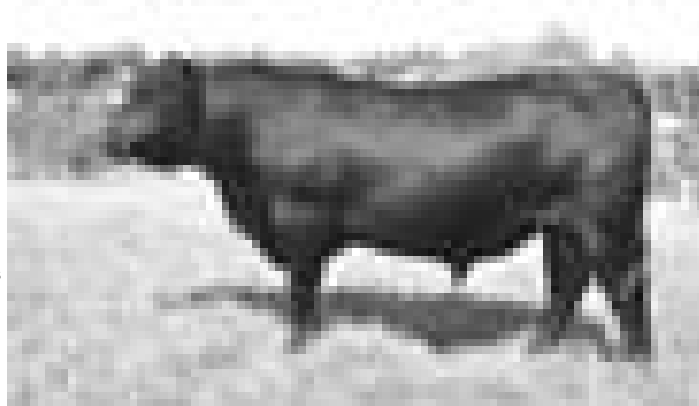

BREED AVERAGE EBVS FOR 2013 BORN CALVES

CALVING EASE				GROWTH & MATERNAL				FERTILITY		CWT	Carcase						INDEX\$				
DIR	DTRS	GL	Bwt	200	400	600	Mwt	MILK	SS	D C	450d	EMA	RIB	RUMP	RBV%	IMF%	Doc	AB	D	HG	G
-0.2	-0.1	-3.3	+4.4	+40	+74	+96	+86	+14	+1.6	-3.4	+53	+4.3	-0.1	-0.2	+0.4	+1.4	+3	\$100	\$99	\$100	\$100

Animals with Indexes highlighted with shading are in the top 10% of the Angus breed.



TE MANIA AFRICA A217 (AI)

MB2

Born: 22/08/2005Society Id: VTMA217AMF/NHF/CAF/DDCStructure date scored 08/04/2008

Calving Ease Growth Fertility Carcase Marbling Angus Breeding Heavy Grass Heavy Grain

Sire: **TE MANIA ULONG U41 (AI) (ET)** Dam: **TE MANIA JEDDA Y32 (AI) (ET)**

TE MANIA KNIGHT K206 (AI) (ET) SCOTCH CAP TE MANIA BARWON E102 B/R NEW DESIGN 036 VDAR NEW TREND 315 B/R BLACKCAP EMPRESS 76
 TE MANIA LOWAN Q42 (AI) (ET) VDAR NEW TREND 315 TE MANIA JEDDA U355 (AI) (ET) TE MANIA NORMAN N48 (AI) (ET)
 TE MANIA LOWAN L53 (AI) (ET) TE MANIA LOWAN L53 (AI) (ET) TE MANIA JEDDA N180

INDEX				
AB	D	HG	G	
\$142	\$123	\$166	\$129	
6	6	6	6	5
Trial Structural EBVs				
FC	FA	RA	RH	RS
+6.2	-1.5	-1.5	-3.4	-0.1
97%	97%	95%	88%	91%

February 2015 Angus Australia BREEDPLAN																	
EBV	Calving Ease				Growth & Maternal				Fertility		CWT	Carcase					
	Dir	Dtrs	GL	B Wt	200	400	600	M Wt	Milk	SS	DC	650d	EMA	Rib	Rump	RBV%	IMF%
+1.0	+1.2	-4.9	+3.6	+39	+80	+104	+74	+31	+3.4	-6.0	+33	+10.2	0.0	+0.5	+0.8	+3.7	+35
Acc	98%	93%	99%	99%	99%	99%	98%	98%	99%	88%	98%	96%	97%	97%	96%	96%	98%

Traits Observed: GL CE BWT 200WT(x2) 400WT SS FAT EMA IMF Pfizer50K

Statistics: Number of Herds: 150 Progeny Analysed: 4669 Scan Progeny: 3241 Carc Progeny: 124 Number of Dtrs: 870

Ranked in the top 1% for the Angus Breeding, Domestic, Heavy Grain and Heavy Grass Indexes. Trait leader four times. Africa has been extensively progeny tested through Team Te Mania and throughout the commercial and seedstock industry. His sons show lots of natural thickness with plenty of butt shape, style and structural soundness. He is an ideal seedstock and commercial heifer bull with calving ease and explosive growth. The temperament of his progeny are second to none. Te Mania Africa sons have dominated bull sales throughout Australia and New Zealand. We have sold 150 progeny since 2010 to a high of \$28,000.



TE MANIA GASKIN G555 (AI)

MB1

Born: 22/08/2011Society Id: VTMG555AMF/NHF/CAF/DDFStructure date scored 24/06/2013

Growth Marbling Angus Breeding Heavy Grain

Sire: **TUWHARETOA REGENT D145 (AI) (ET)** Dam: **TE MANIA LOWAN D66 (AI)**

TE MANIA AMBASSADOR A134 (AI) RENNYLEA XPONENTIAL X555 (AI) (ET) TE MANIA YORKSHIRE Y437 (AI) S A F FOCUS OF ER
 TE MANIA LOWAN Y211 (ACR) (AI) TE MANIA LOWAN U275 (AI) (ET)
 LAWSONS HENRY VIII Y5 (AI) YTHANBRAE HENRY VIII U8 (AI) (ET) YTHANBRAE DIRECTION T270 (AI) TE MANIA YOU YANG Y838 (AI) (ET)
 TE MANIA LOWAN B860 (AI) TE MANIA LOWAN Y956

INDEX				
AB	D	HG	G	
\$113	\$104	\$135	\$102	
6	5	5	5	5
Trial Structural EBVs				
FC	FA	RA	RH	RS
+8.3	+4.8	+5.0	+1.3	-0.5
64%	65%	58%	47%	53%

February 2015 Angus Australia BREEDPLAN																		
EBV	Calving Ease				Growth & Maternal				Fertility		CWT	Carcase						
	Dir	Dtrs	GL	B Wt	200	400	600	M Wt	Milk	SS	DC	650d	EMA	Rib	Rump	RBV%	IMF%	DOC
-0.2	-1.1	-2.8	+3.9	+45	+83	+103	+96	+20	+0.8	-4.5	+75	+5.4	-0.1	-0.8	-1.4	+4.2	+12	
Acc	80%	61%	98%	97%	91%	87%	84%	79%	68%	84%	49%	76%	73%	75%	75%	68%	68%	89%

Traits Observed: GL CE BWT 200WT(x2) 400WT 600WT SS FAT EMA IMF DOC Pfizer50K

Statistics: Number of Herds: 11 Progeny Analysed: 321 Scan Progeny: 17

Te Mania Gaskin G555, son of Tuwharetoa Regent D145, is a stylish and balanced bull who possesses good body length with heaps of natural thickness. Gaskin has fantastic phenotype and placid temperament. He has very good performance EBVs and sound structure. Te Mania Gaskin's pedigree is packed with performance, and includes some of the great donor cows of the Te Mania herd - Te Mania Barunah R312, Te Mania Beeac R342 and Te Mania Beeac U343.

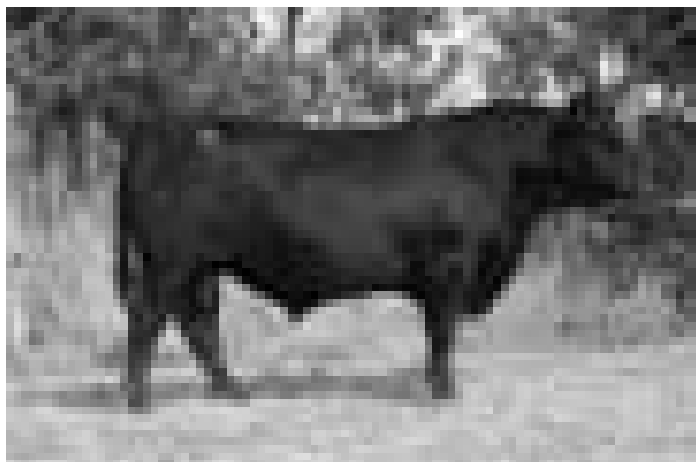

BREED AVERAGE EBVS FOR 2013 BORN CALVES

CALVING EASE				GROWTH & MATERNAL					FERTILITY		CWT	Carcase					INDEX\$				
DIR.	DTRS	GL	Bwt	200	400	600	Mwt	MILK	SS	D C	450d	EMA	RIB	RUMP	RBV%	IMF%	Doc	AB	D	HG	G
-0.2	-0.1	-3.3	+4.4	+40	+74	+96	+86	+14	+1.6	-3.4	+53	+4.3	-0.1	-0.2	+0.4	+1.4	+3	\$100	\$99	\$100	\$100

Animals with Indexes highlighted with shading are in the top 10% of the Angus breed.

TE MANIA FLAME F565 (AI)

MB1

Born: 24/08/2010Society Id: VTMF565AMF/NHF/CAFU/DDFStructure date scored 19/01/2012

Growth Fertility Marbling Angus Breeding Heavy Grass Heavy Grain

BOOROOMOOKA UNDERTAKEN Y145
Sire: TE MANIA 07 436 AB
 TE MANIA 05 185 AB

BOOROOMOOKA UNDERTAKEN U170 (AI)
 BOOROOMOOKA UAAISE U101 (AI)

TE MANIA ALONZO A678 (AI)

TE MANIA XAMINED X60 (AI) (ET)
 TE MANIA DANDLOO X231 (ACR) (AI)

Dam: TE MANIA BARUNAH D256 (ACR) (AI)

B/R NEW FRONTIER 095
 TE MANIA 01 5

TE MANIA BARUNAH Z655 (ACR) (AI)

B/R NEW DIMENSION 7127
 TE MANIA BARUNAH V143 (ACR) (AI)

INDEX				
AB	D	HG	G	
\$123	\$114	\$141	\$115	
7	6	6	6	6
Trial Structural EBVs				
FC	FA	RA	RH	RS
-43.5	-47.5	-42.1	-0.5	+0.4
89%	89%	84%	68%	73%

February 2015 Angus Australia BREEDPLAN																		
EBV	Calving Ease				Growth & Maternal				Fertility		CWT	Carcase						
	Dir	Dtrs	GL	B Wt	200	400	600	M Wt	Milk	SS	DC	650d	EMA	Rib	Rump	RBV%	IMF%	DOC
+1.3	+2.8	-9.6	+4.2	+44	+93	+115	+95	+16	+2.9	-4.4	+61	-1.4	+0.7	+1.4	-1.5	+3.3	+14	
Acc	76%	60%	98%	97%	95%	95%	91%	82%	77%	92%	47%	78%	82%	83%	80%	74%	79%	93%

Traits Observed: GL CE BWT 200WT 400WT SS FAT EMA IMF DOC Pfizer50K,
 Statistics: Number of Herds: 5 Progeny Analysed: 349 Scan Progeny: 125 Number of Dtrs: 16

We have had good interest in this bull and we are excited about his progeny. We purchased an interest in his sire from New Zealand as an outcross option. Flame himself is a well framed bull with heaps of capacity, butt shape and body length together with a placid temperament. Many of these attributes he has passed onto his sons. Flame is a trait leader for gestation length, 400 day growth and scrotal size. He has been heavily progeny tested through Te Mania Angus and Team Te Mania herds.



LAWSONS INVINCIBLE C402(AI)

Born: 18/08/2007Society Id: VLYC402AMF/NHF/CAFU/DDFStructure date scored

Calving Ease Growth Marbling Angus Breeding Heavy Grass Heavy Grain

SS TRAVELER 6807 T510
Sire: G A R SOLUTION
 G A R NEW DESIGN 50

DHD TRAVELER 6807
 SS MISS HI SPADE A114

G A R PREDESTINED

B/R NEW DESIGN 036
 G A R EXT 4208

Dam: LAWSONS PREDESTINED A598(AI)

LAWSONS FUTURE DIRECTION X1114(AI)

INDEX				
AB	D	HG	G	
\$121	\$110	\$140	\$114	
7	6	6	6	6
Trial Structural EBVs				
FC	FA	RA	RH	RS
+3.8	+14.9	+13.0	-1.0	+0.7
92%	92%	87%	66%	74%

February 2015 Angus Australia BREEDPLAN																		
EBV	Calving Ease				Growth & Maternal				Fertility		CWT	Carcase						
	Dir	Dtrs	GL	B Wt	200	400	600	M Wt	Milk	SS	DC	650d	EMA	Rib	Rump	RBV%	IMF%	DOC
+3.8	-0.6	-6.8	+2.0	+41	+75	+100	+83	+9	+0.3	-1.8	+54	+7.8	-0.2	-0.1	-0.3	+3.9	+42	
Acc	95%	87%	99%	99%	98%	98%	98%	97%	96%	98%	66%	92%	92%	92%	92%	89%	90%	97%

Traits Observed: GL CE BWT 200WT(x2) 400WT 600WT SS FAT EMA IMF Pfizer50K,
 Statistics: Number of Herds: 83 Progeny Analysed: 1802 Scan Progeny: 1037 Number of Dtrs: 301

Lawsons Invincible C402 brought some new bloodlines into our herd and has exceptional marbling with desirable, easy calving and moderate growth. His progeny have exceptional temperament. Trait Leader for Gestation Length, Birth Weight and IMF%.



BREED AVERAGE EBVS FOR 2013 BORN CALVES

CALVING EASE				GROWTH & MATERNAL				FERTILITY		CWT	Carcase						INDEX\$				
DIR.	DTRS	GL	Bwt	200	400	600	Mwt	MILK	SS	D C	450d	EMA	RIB	RUMP	RBV%	IMF%	Doc	AB	D	HG	G
-0.2	-0.1	-3.3	+4.4	+40	+74	+96	+86	+14	+1.6	-3.4	+53	+4.3	-0.1	-0.2	+0.4	+1.4	+3	\$100	\$99	\$100	\$100

Animals with Indexes highlighted with shading are in the top 10% of the Angus breed.

VERMONT DRAMBUIE D057(AI)(ET)

Born: 20/03/2008 Society Id: CCVD057 AMFU/NHFU/CAF/DDF Structure date scored

Growth Fertility Carcase Marbling Angus Breeding Heavy Grass Heavy Grain

LEACHMAN RIGHT TIME
Sire: BT RIGHT TIME 24J
 SITZ EVERELDA ENTENSE 1791

N BAR EMULATION EXT
 LEACHMAN ERICA 0025

SUMMITCREST SCOTCH CAP 0B45

SCOTCH CAP
 SUMMITCREST HEIRESS 0T09

Dam: VERMONT WILCOOLA X55(AI)(ET)

ARDROSSAN WILCOOLA U26(AI)(ET)

\$INDEX				
AB	D	HG	G	
\$135	\$121	\$139	\$131	
Trial Structural EBVs				
FC	FA	RA	RH	RS
-10.1	-26.9	-20.7	+1.8	+0.2
81%	82%	73%	45%	54%

February 2015 Angus Australia BREEDPLAN																	
EBV	Calving Ease				Growth & Maternal					Fertility		CWT	Carcase				
	Dir	Dtrs	GL	B Wt	200	400	600	M Wt	Milk	SS	DC	650d	EMA	Rib	Rump	RBY%	IMF%
+0.9	+1.1	-4.7	+4.9	+49	+84	+109	+92	+10	+3.3	-6.2	+64	+9.5	+2.0	+3.1	+0.5	+2.0	-7
Acc	86%	74%	98%	98%	97%	97%	94%	90%	96%	62%	86%	88%	87%	87%	82%	85%	93%

Traits Observed: BWT 400WT SS FAT EMA IMF Pfizer50K

Statistics: Number of Herds: 54 Progeny Analysed: 649 Scan Progeny: 341 Number of Dtrs: 90

Vermont Drambuie D57 was introduced to the program as a total outcross sire. His sons are easy doing and have good eye appeal. His EBVs indicate great growth, with slightly more moderate maturity pattern than some of the high growth outcross sires we have used. We have sold sons to a high of \$17,000.

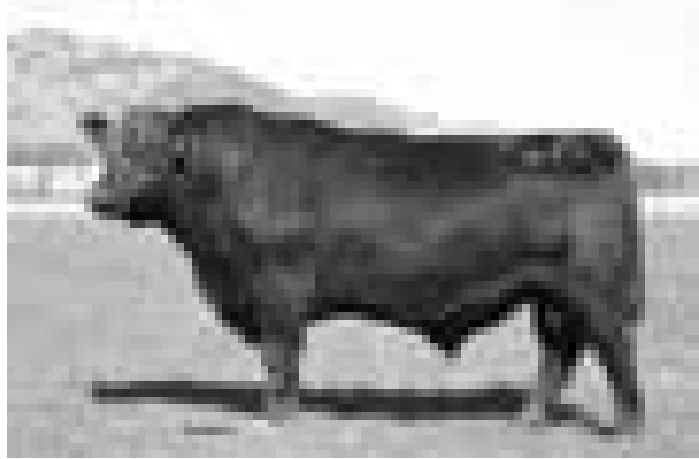

TE MANIA GALAXY G49 (AI)

Born: 01/08/2011 Society Id: VTMG49 AMF/NHF/CAF/DDF Structure date scored 16/01/2013

Calving Ease Marbling Angus Breeding Heavy Grass Heavy Grain

G A R SOLUTION
Sire: LAWSONS INVINCIBLE C402(AI)
 LAWSONS PREDESTINED A598(AI)

SS TRAVELER 6807 TS10
 G A R NEW DESIGN 50
 G A R PREDESTINED
 LAWSONS FUTURE DIRECTION X1114(AI)

LAWSONS DINKY-DI Z191

BON VIEW DESIGN 1407
 G A R PRECISION 1900

Dam: TE MANIA LOWAN E428 (AI) (ET)

TE MANIA LOWAN Y1000 (AI) (ET)

BIR NEW DIMENSION 7127
 TE MANIA LOWAN V104 (AI) (ET)

\$INDEX				
AB	D	HG	G	
\$125	\$112	\$146	\$115	
Trial Structural EBVs				
FC	FA	RA	RH	RS
+5.8	+3.6	+4.5	NA	+0.7
58%	56%	48%	42%	

February 2015 Angus Australia BREEDPLAN																		
EBV	Calving Ease				Growth & Maternal					Fertility		CWT	Carcase					
	Dir	Dtrs	GL	B Wt	200	400	600	M Wt	Milk	SS	DC	650d	EMA	Rib	Rump	RBY%	IMF%	DOC
+5.9	+0.8	-7.8	+1.6	+41	+74	+97	+64	+16	+1.1	-3.8	+58	+5.7	+0.3	-0.2	-0.5	+4.2	+15	
Acc	74%	59%	96%	94%	89%	87%	84%	78%	69%	83%	48%	75%	75%	78%	76%	70%	71%	85%

Traits Observed: GL CE BWT 200WT(x2) 400WT 600WT SS FAT EMA IMF DOC Pfizer50K

Statistics: Number of Herds: 4 Progeny Analysed: 102 Scan Progeny: 23

Moderately framed with good natural thickness. He has been progeny tested within both the stud herd and through Team Te Mania herds. Galaxy is a trait leader for Calving Ease (dir) and Gestation length.

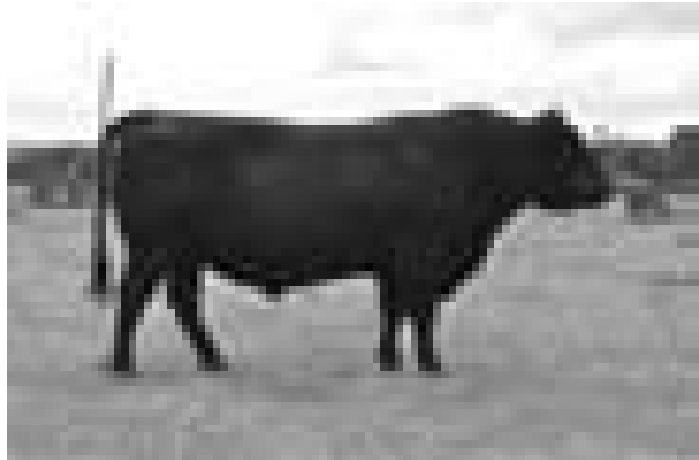

BREED AVERAGE EBVs FOR 2013 BORN CALVES

CALVING EASE				GROWTH & MATERNAL					FERTILITY		CWT	Carcase					INDEX\$				
DIR	DTRS	GL	Bwt	200	400	600	Mwt	MILK	SS	D C	450d	EMA	RIB	RUMP	RBY%	IMF%	Doc	AB	D	HG	G
-0.2	-0.1	-3.3	+4.4	+40	+74	+96	+86	+14	+1.6	-3.4	+53	+4.3	-0.1	-0.2	+0.4	+1.4	+3	\$100	\$99	\$100	\$100

Animals with Indexes highlighted with shading are in the top 10% of the Angus breed.

TE MANIA GASCOYNE G333 (AI)

MB1

Born: 14/08/2011 Society Id: VTMG333 AMF/NHF/CAF/DDF Structure date scored 22/05/2014

Calving Ease Marbling Angus Breeding Heavy Grass Heavy Grain

G A R SOLUTION SS TRAVELER 6807 T510 TE MANIA AFRICA A217 (AI) TE MANIA ULONG U41 (AI) (ET) TE MANIA JEDDA Y32 (AI) (ET)

Sire: LAWSONS INVINCIBLE C402(AI) **Dam: TE MANIA LOWAN D54 (AI)**

LAWSONS PREDESTINED A598(AI) G A R PREDESTINED TE MANIA LOWAN B417 (AI) MILWILLAH MIGHT AND POWER (AI) TE MANIA LOWAN X383 (AI) (ET)

INDEX			
AB	D	HG	G
\$133	\$119	\$157	\$122

February 2015 Angus Australia BREEDPLAN																		
	Calving Ease				Growth & Maternal					Fertility		CWT		Carcase				
	Dir	Dtrs	GL	B Wt	200	400	600	M Wt	Milk	SS	DC	650d	EMA	Rib	Rump	RBV%	IMF%	DOC
EBV	+4.8	+2.3	-7.0	+0.3	+37	+76	+98	+77	+19	+2.0	-2.9	+50	+10.6	0.0	-0.2	0.0	+4.3	+48
<i>Acc</i>	77%	60%	97%	94%	90%	88%	84%	79%	69%	84%	48%	76%	75%	79%	77%	71%	72%	83%

Traits Observed: GL CE BWT 200WT(x2) 400WT 600WT SS FAT EMA IMF DOC Pfizer50K,
 Statistics: Number of Herds: 6 Progeny Analysed: 129 Scan Progeny: 28

Trial Structural EBVs				
FC	FA	RA	RH	RS
+0.5	+12.6	+10.2	-0.9	+0.7
66%	65%	57%	41%	51%

Larger framed with good body length and exceptionally quite temperament. Some great old donor cows of the Te Mania herd sit back in this sires pedigree, Y32, R411, R312 to name a few. G333 has very good calving ease attributes and high Index values with enormous EMA.

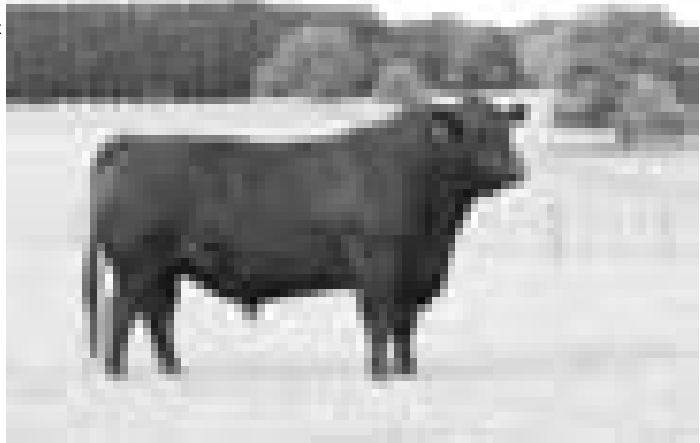

Sire pictured

TE MANIA GEELONG G416 (AI)

MB1

Born: 18/08/2011 Society Id: VTMG416 AMF/NHF/CAF/DDF Structure date scored 16/01/2013

Growth Fertility Marbling Angus Breeding Heavy Grass Heavy Grain

BT RIGHT TIME 24J LEACHMAN RIGHT TIME TE MANIA ULONG U41 (AI) (ET) TE MANIA KNIGHT K206 (AI) (ET) TE MANIA LOWAN Q42 (AI) (ET)

Sire: VERMONT DRAMBUIE D057(AI)(ET) **Dam: TE MANIA BARUNAH A138 (AI) (ET)**

VERMONT WILCOOLA X55(AI)(ET) SUMMIT CREST SCOTCH CAP OB45 TE MANIA BARUNAH X101 (AI) (ET) C A FUTURE DIRECTION 5321 TE MANIA BARUNAH R312 (AI) (ET)

INDEX			
AB	D	HG	G
\$133	\$113	\$149	\$124

February 2015 Angus Australia BREEDPLAN																		
	Calving Ease				Growth & Maternal					Fertility		CWT		Carcase				
	Dir	Dtrs	GL	B Wt	200	400	600	M Wt	Milk	SS	DC	650d	EMA	Rib	Rump	RBV%	IMF%	DOC
EBV	-4.1	-1.6	-2.7	+7.7	+53	+97	+129	+119	+15	+4.2	-6.2	+59	+4.8	+0.7	+2.6	-0.2	+2.7	+7
<i>Acc</i>	71%	55%	97%	95%	88%	88%	84%	78%	68%	84%	48%	75%	75%	79%	77%	70%	72%	80%

Traits Observed: GL CE BWT 200WT(x2) 400WT 600WT SS FAT EMA IMF DOC Pfizer50K,
 Statistics: Number of Herds: 5 Progeny Analysed: 137 Scan Progeny: 28

Trial Structural EBVs				
FC	FA	RA	RH	RS
-3.3	-15.7	-11.5	NA	+0.2
62%	61%	50%		41%

Stylish and moderately framed with good body length. His dam at nine years of age remains active within the stud herd and from who we have a number of sons which are working within our progeny testing program. He has some past prominent donor cows in his pedigree and Geelong himself has been progeny tested through Team Te Mania.



BREED AVERAGE EBVS FOR 2013 BORN CALVES

CALVING EASE				GROWTH & MATERNAL					FERTILITY		CWT		Carcase				INDEX\$				
DIR	DTRS	GL	Bwt	200	400	600	Mwt	MILK	SS	D C	450d	EMA	RIB	RUMP	RBV%	IMF%	Doc	AB	D	HG	G
-0.2	-0.1	-3.3	+4.4	+40	+74	+96	+86	+14	+1.6	-3.4	+53	+4.3	-0.1	-0.2	+0.4	+1.4	+3	\$100	\$99	\$100	\$100

Animals with Indexes highlighted with shading are in the top 10% of the Angus breed.



TE MANIA GENERAL G429 (AI)

MB1

Born: 18/08/2011

Society Id: VTMG429

AMF/NHF/CAF/DDF

Structure date scored 16/01/2013

Growth Fertility Marbling Heavy Grain

TE MANIA AMBASSADOR A134 (AI)

RENNYLEA XPONENTIAL X555 (AI) (ET)
TE MANIA LOWAN Y211 (ACR) (AI)

TE MANIA ULONG U41 (AI) (ET)

TE MANIA KNIGHT K206 (AI) (ET)
TE MANIA LOWAN Q42 (AI) (ET)

Sire: TUWHARETOA REGENT D145 (AI) (ET)

Dam: TE MANIA DANDLOO Z811 (AI)

LAWSONS HENRY VIII Y5 (AI)

YTHANBRAE HENRY VIII U8 (AI) (ET)
YTHANBRAE DIRECTION T270 (AI)

TE MANIA DANDLOO X812

TE MANIA UNFREEZE U387 (AI) (ET)
TE MANIA DANDLOO U159 (AI)

February 2015 Angus Australia BREEDPLAN

EBV	Calving Ease				Growth & Maternal					Fertility		CWT							Carcase				
	Dir	Dtrs	GL	B Wt	200	400	600	M Wt	Milk	SS	DC	650d	EMA	Rib	Rump	RBV%	IMF%	DOC					
Acc	-9.7	-4.2	-4.7	+6.2	+48	+87	+117	+113	+15	+2.4	-6.3	+66	+6.1	+1.2	+0.7	-1.1	+3.3	+17					
	85%	63%	98%	97%	93%	90%	85%	79%	69%	88%	50%	77%	76%	79%	78%	71%	72%	92%					

Traits Observed: GL CE BWT 200WT(x2) 400WT 600WT SS FAT EMA IMF DOC Pfizer50K,

Statistics: Number of Herds: 5 Progeny Analysed: 310 Scan Progeny: 36

INDEX				
AB	D	HG	G	
\$106	\$89	\$123	\$97	
6	6	6	6	
Trial Structural EBVs				
FC	FA	RA	RH	RS
+6.7	+14.0	+12.2	+0.4	-0.6
69%	68%	58%	41%	53%

A moderately framed son of Regent. We have 481 progeny within the Te Mania Angus herd now by Regent. G429 displays good balance and body length. He has been further progeny tested through Team Te Mania.

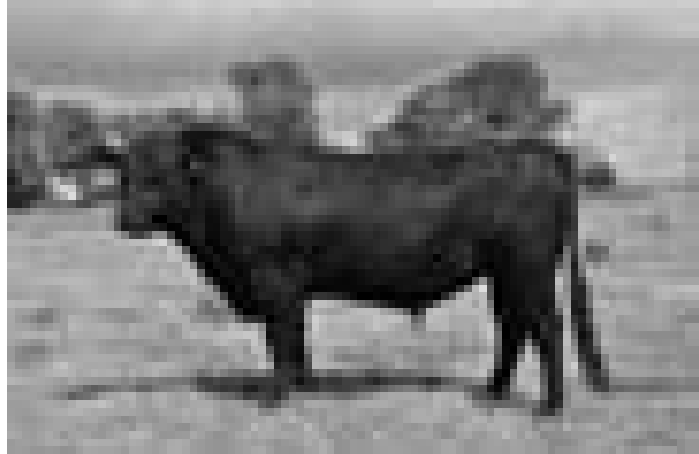

TE MANIA GENEVA G452 (AI)

MB1

Born: 19/08/2011

Society Id: VTMG452

AMF/NHF/CAF/DDF

Structure date scored 16/01/2013

Calving Ease Marbling Angus Breeding Heavy Grass Heavy Grain

G A R SOLUTION

SS TRAVELER 6807 TS10
G A R NEW DESIGN 50

C A FUTURE DIRECTION 5321

G A R PRECISION 1680
C A MISS POWER FX 308

Sire: LAWSONS INVINCIBLE C402(AI)

Dam: TE MANIA BEEAC C238 (AI) (ET)

LAWSONS PREDESTINED A598(AI)

G A R PREDESTINED
LAWSONS FUTURE DIRECTION X1114(AI)

TE MANIA BEEAC U343 (AI) (ET)

B/R NEW DESIGN 036
TE MANIA BEEAC R342 (AI) (ET)

February 2015 Angus Australia BREEDPLAN

EBV	Calving Ease				Growth & Maternal					Fertility		CWT							Carcase				
	Dir	Dtrs	GL	B Wt	200	400	600	M Wt	Milk	SS	DC	650d	EMA	Rib	Rump	RBV%	IMF%	DOC					
Acc	+3.5	+2.8	-6.5	+1.4	+37	+71	+86	+56	+17	+1.0	-4.6	+50	+9.5	+1.3	+1.3	-0.6	+3.7	+19					
	77%	62%	97%	94%	90%	90%	85%	79%	69%	87%	51%	77%	76%	79%	78%	72%	72%	82%					

Traits Observed: GL CE BWT 200WT(x2) 400WT 600WT SS FAT EMA IMF DOC Pfizer50K,

Statistics: Number of Herds: 8 Progeny Analysed: 127 Scan Progeny: 50

INDEX				
AB	D	HG	G	
\$123	\$115	\$136	\$116	
7	6	6	6	
Trial Structural EBVs				
FC	FA	RA	RH	RS
-12.1	+17.4	+14.8	+0.9	+0.1
67%	65%	58%	43%	52%

Moderately framed with good body length. He has been used both within the Te Mania Angus herd and progeny tested through Team Te Mania.

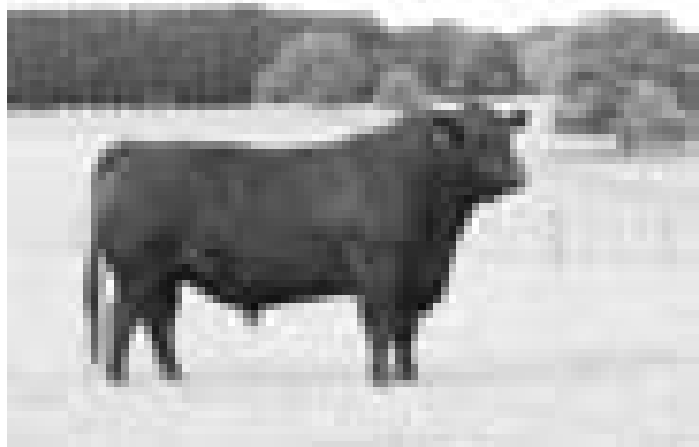

Sire pictured

BREED AVERAGE EBVS FOR 2013 BORN CALVES

CALVING EASE				GROWTH & MATERNAL					FERTILITY		CWT	Carcase					INDEX\$				
DIR	DTRS	GL	Bwt	200	400	600	Mwt	MILK	SS	D C	450d	EMA	RIB	RUMP	RBV%	IMF%	Doc	AB	D	HG	G
-0.2	-0.1	-3.3	+4.4	+40	+74	+96	+86	+14	+1.6	-3.4	+53	+4.3	-0.1	-0.2	+0.4	+1.4	+3	\$100	\$99	\$100	\$100

Animals with Indexes highlighted with shading are in the top 10% of the Angus breed.

THOMAS GRADE UP 6849

Born: 07/03/2006 Society Id: USA15356040 AMF/NHF/CAF/DDF Structure date scored

Calving Ease Marbling Angus Breeding Heavy Grass Heavy Grain

B/R NEW DESIGN 036 YDAR NEW TREND 315 C A FUTURE DIRECTION 5321 G A R PRECISION 1680
Sire: G A R PREDESTINED B/R BLACKCAP EMPRESS 76 **Dam: THOMAS MISS LUCY 4206** C A MISS POWER FIX 308
 G A R EXT 4206 N BAR EMULATION EXT THOMAS MISS LUCY 0671 G A R 6807 TRAVELER 1432

INDEX				
AB	D	HG	G	
\$120	\$107	\$130	\$115	
Trial Structural EBVs				
FC	FA	RA	RH	RS
-30.5	-52.0	-45.3	-1.4	+0.7
84%	84%	76%	50%	56%

February 2015 Angus Australia BREEDPLAN																		
EBV	Calving Ease				Growth & Maternal				Fertility		CWT	Carcase						
	Dir	Dtrs	GL	B Wt	200	400	600	M Wt	Milk	SS	DC	650d	EMA	Rib	Rump	RBV%	IMF%	DOC
+1.2	+4.1	-1.9	+2.6	+41	+73	+95	+60	+15	+1.7	-5.9	+56	+4.3	+2.9	+3.4	-2.1	+3.5	+3	
Acc	86%	75%	98%	98%	97%	97%	96%	94%	93%	97%	62%	87%	88%	89%	87%	84%	86%	92%

Traits Observed: Pfizer50K
 Statistics: Number of Herds: 33 Progeny Analysed: 477 Scan Progeny: 322 Number of Dtrs: 95

Thomas Grade Up 6849 was used for his high marbling and well balanced, moderate growth figures.



AYRVALE BARTEL E7(AI)(ET)

Born: 09/09/2009 Society Id: HIOE7 AMF/NHF/CAF/DDF Structure date scored

Calving Ease Growth Fertility Marbling Angus Breeding Heavy Grass Heavy Grain

B/R NEW DIMENSION 7127 B/R NEW DESIGN 036 MYTTY IN FOCUS B/R RUBY OF TIFFANY 4117
Sire: TE MANIA BARTEL B219 (AI) (ET) **Dam: EAGLEHAWK JEDDA B32(AI)**
 TE MANIA JEDDA W85 (AI) (ET) C A FUTURE DIRECTION 5321 EAGLEHAWK JEDDA Z48(AI) BON VIEW DESIGN 1407

INDEX				
AB	D	HG	G	
\$133	\$123	\$143	\$128	
Trial Structural EBVs				
FC	FA	RA	RH	RS
-6.5	+9.9	+8.0	-7.1	+0.6
83%	79%	66%	53%	67%

February 2015 Angus Australia BREEDPLAN																		
EBV	Calving Ease				Growth & Maternal				Fertility		CWT	Carcase						
	Dir	Dtrs	GL	B Wt	200	400	600	M Wt	Milk	SS	DC	650d	EMA	Rib	Rump	RBV%	IMF%	DOC
+5.6	+3.9	-4.6	+1.7	+49	+87	+110	+76	+22	+2.1	-4.9	+70	+10.3	+1.4	-0.8	+0.2	+2.8	-14	
Acc	93%	72%	99%	99%	98%	98%	97%	87%	76%	98%	55%	81%	86%	85%	84%	78%	84%	96%

Traits Observed: BWT 200WT 400WT 600WT SS FAT EMA IMF Pfizer50K
 Statistics: Number of Herds: 110 Progeny Analysed: 2563 Scan Progeny: 1380 Number of Dtrs: 6

Ayrvale Bartel E7 is a calving ease sire that does not compromise on growth and carcass. He has outstanding Index values and his progeny have a moderate frame, thickness and style.



BREED AVERAGE EBVS FOR 2013 BORN CALVES

CALVING EASE				GROWTH & MATERNAL				FERTILITY		CWT	Carcase						INDEX\$				
DIR	DTRS	GL	Bwt	200	400	600	Mwt	MILK	SS	D C	450d	EMA	RIB	RUMP	RBV%	IMF%	Doc	AB	D	HG	G
-0.2	-0.1	-3.3	+4.4	+40	+74	+96	+86	+14	+1.6	-3.4	+53	+4.3	-0.1	-0.2	+0.4	+1.4	+3	\$100	\$99	\$100	\$100

Animals with Indexes highlighted with shading are in the top 10% of the Angus breed.

CIRCLE A INCENTIVE

Born: 19/12/2007 Society Id: USA16005537 AMF /NHF/CAF/DDFU Structure date scored

Calving Ease Growth Carcase Marbling Angus Breeding Heavy Grass Heavy Grain

SS TRAVELER 6807 T510 DHD TRAVELER 6807 CRA LADY JAYE 608 498 S EASY
 SS MISS HI SPADE A114 SS MISS HI SPADE A114
 Sire: **S S OBJECTIVE T510 0T26** Dam: **CIRCLE A BEAUTY 5566**
 S S MISS RITA R011 7R8 S S RITO RITO R76 R011 M G S A BEAUTY 4007 G A R PRECISION 1880
 S S MISS ULTRESS U56

INDEX				
AB	D	HG	G	
\$119	\$117	\$125	\$117	
Trial Structural EBVs				
FC	FA	RA	RH	RS
NA	NA	NA	NA	NA

February 2015 Angus Australia BREEDPLAN																		
EBV	Calving Ease				Growth & Maternal				Fertility		CWT	Carcase						
	Dir	Dtrs	GL	B Wt	200	400	600	M Wt	Milk	SS	DC	650d	EMA	Rib	Rump	RBV%	IMF%	DOC
+0.7	+1.1	-2.0	+2.9	+52	+89	+111	+96	+20	+0.9	-3.9	+62	+8.9	-1.3	-1.3	+0.9	+2.2	-11	
Acc	75%	59%	96%	95%	91%	92%	86%	77%	67%	90%	45%	75%	77%	79%	77%	70%	74%	89%

Traits Observed: Pfizer50K
 Statistics: Number of Herds: 5 Progeny Analysed: 120 Scan Progeny: 78

Circle A Incentive is a versatile bull with a trait leading 200 day weight figure, good carcase and good \$Index values.



BOOROOMOOKA INSPIRED E124(AI)

Born: 20/08/2009 Society Id: NGME124 AMFU/NHFU/CAF/DDFU Structure date scored

Growth Marbling

PAPA EQUATOR 2928 PAPA POWER 086 LT 598 BANDO 9074 S A F 598 BANDO 5175
 PAPA ENVIOUS BLACKBIRD 8849 MILK COVILLE BARBARA K323
 Sire: **ARDROSSAN EQUATOR A241 (AI) (ET)** Dam: **BOOROOMOOKA SIGNAL B325(AI)**
 ARDROSSAN PRINCESS W38 B/R NEW DIMENSION 7127 BOOROOMOOKA SIGNAL Z529
 ARDROSSAN PRINCESS U24

INDEX				
AB	D	HG	G	
\$102	\$98	\$113	\$98	
Trial Structural EBVs				
FC	FA	RA	RH	RS
+0.8	-21.2	-15.7	+1.3	+0.3
85%	81%	72%	48%	66%

February 2015 Angus Australia BREEDPLAN																		
EBV	Calving Ease				Growth & Maternal				Fertility		CWT	Carcase						
	Dir	Dtrs	GL	B Wt	200	400	600	M Wt	Milk	SS	DC	650d	EMA	Rib	Rump	RBV%	IMF%	DOC
-4.1	+1.3	-7.1	+3.6	+46	+82	+105	+96	+16	+1.2	-3.8	+67	+3.6	-0.4	0.0	-0.6	+3.0	+9	
Acc	90%	72%	99%	98%	97%	98%	97%	86%	79%	97%	57%	81%	86%	85%	84%	78%	83%	96%

Traits Observed: GL BWT 200WT 400WT 600WT SS FAT EMA IMF DOC Pfizer50K,
 Statistics: Number of Herds: 60 Progeny Analysed: 956 Scan Progeny: 479 Number of Dtrs: 15

Booroomooka Inspired E124 is a high marbling, short gestation length bull with good, thick, heavy boned, well muscled progeny.

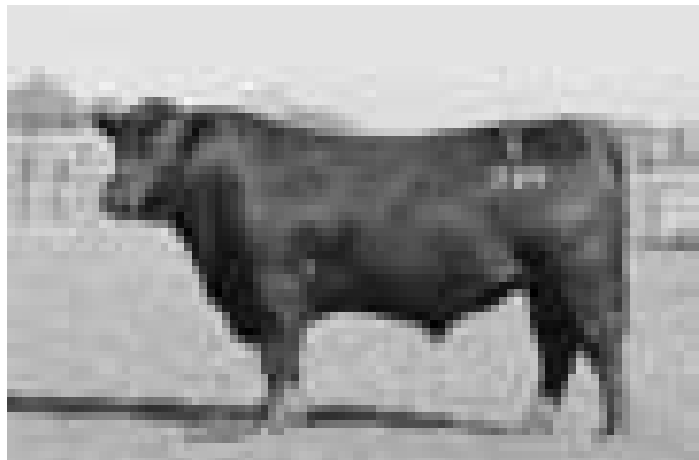

BREED AVERAGE EBVS FOR 2013 BORN CALVES

CALVING EASE				GROWTH & MATERNAL				FERTILITY		CWT	Carcase						INDEX\$				
DIR	DTRS	GL	Bwt	200	400	600	Mwt	MILK	SS	D C	450d	EMA	RIB	RUMP	RBV%	IMF%	Doc	AB	D	HG	G
-0.2	-0.1	-3.3	+4.4	+40	+74	+96	+86	+14	+1.6	-3.4	+53	+4.3	-0.1	-0.2	+0.4	+1.4	+3	\$100	\$99	\$100	\$100

Animals with Indexes highlighted with shading are in the top 10% of the Angus breed.

CARABAR DOCKLANDS D62(AI)

Born: 28/08/2008 Society Id: QHED62 AMFU/NHFU/CAF/DDF Structure date scored

Calving Ease Growth Fertility Carcase Angus Breeding Heavy Grass Heavy Grain

Sire: **KAROO W109 DIRECTION Z181** Dam: **CARABAR BLACKCAP MARY B12(AI)(ET)**
ARDROSSAN DIRECTION W109 (AI) (ET) C A FUTURE DIRECTION 5321 BIR NEW DESIGN 036 BIR NEW DESIGN 036
 ARDROSSAN WILCOOLA Q71 (AI) (ET) ARDROSSAN WILCOOLA Q71 (AI) (ET) BON VIEW DESIGN 1407 BON VIEW PRIDE 664
 KAROO FLATS MADONNA V56(AI) BOOROOMOOKA TRACY T4(AI)(ET)

\$INDEX			
AB	D	HG	G
\$139	\$120	\$140	\$139
Trial Structural EBVs			
FC	FA	RA	RH RS
NA	NA	NA	NA NA

February 2015 Angus Australia BREEDPLAN																		
	Calving Ease				Growth & Maternal					Fertility		CWT	Carcase					
	Dir	Dtrs	GL	B Wt	200	400	600	M Wt	Milk	SS	DC	650d	EMA	Rib	Rump	RBY%	IMF%	DOC
EBV	+5.2	+3.4	-8.8	+4.0	+48	+93	+132	+106	+19	+3.4	-4.6	+67	+8.4	+2.2	+2.0	+0.4	+1.1	-16
<small>Acc</small>	86%	66%	99%	99%	98%	98%	97%	88%	81%	97%	57%	82%	85%	85%	83%	78%	83%	97%

Traits Observed: GL BWT 200WT 400WT 600WT SS FAT EMA IMF Pfizer50K,
 Statistics: Number of Herds: 93 Progeny Analysed: 1741 Scan Progeny: 475 Number of Dtrs: 24

This sire has an outstanding set of calving ease and high growth EBV's with fertility and large EMA. He sires well muscled progeny.



TC ABERDEEN 759

Born: 27/01/2007 Society Id: USA15840414 AMF /NHF/CAF/DDF Structure date scored

Calving Ease Growth Carcase Angus Breeding Heavy Grass Heavy Grain

Sire: **C R A BEXTOR 872 5205 608** Dam: **TC BLACKBIRD 4034**
CRA LADY JAYE 608 498 S EASY GAR SLEEP EASY 1009 USA BIR NEW DESIGN 208 BIR NEW DESIGN 036
 TC BLACKBIRD 1013 BON VIEW ERICA 443

\$INDEX			
AB	D	HG	G
\$125	\$127	\$118	\$129
Trial Structural EBVs			
FC	FA	RA	RH RS
-1.0	+16.7	+12.9	-5.5 -12.1
87%	86%	77%	66% 69%

February 2015 Angus Australia BREEDPLAN																		
	Calving Ease				Growth & Maternal					Fertility		CWT	Carcase					
	Dir	Dtrs	GL	B Wt	200	400	600	M Wt	Milk	SS	DC	650d	EMA	Rib	Rump	RBY%	IMF%	DOC
EBV	+1.8	+4.7	-5.9	+2.4	+48	+89	+110	+81	+27	+0.8	-1.7	+57	+13.4	0.0	-0.5	+2.8	+0.9	-4
<small>Acc</small>	92%	79%	99%	99%	98%	98%	98%	97%	95%	98%	61%	91%	91%	91%	89%	86%	89%	96%

Traits Observed: Pfizer50K,
 Statistics: Number of Herds: 74 Progeny Analysed: 1356 Scan Progeny: 863 Number of Dtrs: 187

TC Aberdeen has had some stand out Embryo Transfer calves in this years drop which we anticipate to be sought after in next years sale. This sire exhibits good calving ease, huge EMA and good IMF with high \$Index values.



BREED AVERAGE EBVS FOR 2013 BORN CALVES

CALVING EASE				GROWTH & MATERNAL					FERTILITY		CWT	Carcase					INDEX\$				
DIR	DTRS	GL	Bwt	200	400	600	Mwt	MILK	SS	D C	450d	EMA	RIB	RUMP	RBY%	IMF%	Doc	AB	D	HG	G
-0.2	-0.1	-3.3	+4.4	+40	+74	+96	+86	+14	+1.6	-3.4	+53	+4.3	-0.1	-0.2	+0.4	+1.4	+3	\$100	\$99	\$100	\$100

Animals with Indexes highlighted with shading are in the top 10% of the Angus breed.

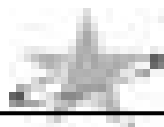

WERNER WESTWARD 357

Born: 02/01/2007 Society Id: USA15738589 AMF /NHF/CAF/DDF Structure date scored

Calving Ease Marbling Angus Breeding Heavy Grass Heavy Grain

B/R NEW DESIGN 036
Sire: G A R PREDESTINED
 G A R EXT 4206

YDAR NEW TREND 315
 B/R BLACKCAP EMPRESS 76

C A FUTURE DIRECTION 5321

G A R PRECISION 1680
 C A MISS POWER FIX 308

Dam: BFF EVERELDA ENTENSE 4015
 THREE TREES EVERELDA C27F

N BAR EMULATION EXT
 G A R 6807 TRAVELER 1432

\$INDEX			
AB	D	HG	G
\$128	\$119	\$137	\$124
Trial Structural EBVs			
FC	FA	RA	RH RS
NA	NA	NA	NA NA

February 2015 Angus Australia BREEDPLAN																		
EBV	Calving Ease				Growth & Maternal				Fertility		CWT	Carcase						
	Dir	Dtrs	GL	B Wt	200	400	600	M Wt	Milk	SS	DC	650d	EMA	Rib	Rump	RBV%	IMF%	DOC
+4.6	+4.5	-2.2	+2.8	+41	+77	+98	+55	+21	+0.4	-4.3	+59	+6.9	+1.3	+1.5	0.0	+2.9	-22	
Acc	83%	64%	99%	98%	97%	97%	96%	83%	79%	97%	58%	81%	86%	86%	82%	78%	83%	94%

Traits Observed: Pfizer50K,

Statistics: Number of Herds: 49 Progeny Analysed: 872 Scan Progeny: 361 Number of Dtrs: 6

Westward has very high \$ Index values and loads of marbling.

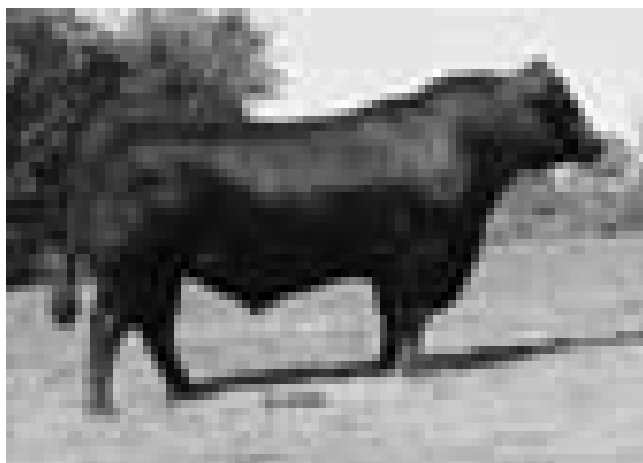

BREED AVERAGE EBVS FOR 2013 BORN CALVES

CALVING EASE				GROWTH & MATERNAL					FERTILITY		CWT	Carcase					INDEX\$				
DIR	DTRS	GL	Bwt	200	400	600	Mwt	MILK	SS	D C	450d	EMA	RIB	RUMP	RBV%	IMF%	Doc	AB	D	HG	G
-0.2	-0.1	-3.3	+4.4	+40	+74	+96	+86	+14	+1.6	-3.4	+53	+4.3	-0.1	-0.2	+0.4	+1.4	+3	\$100	\$99	\$100	\$100

Animals with Indexes highlighted with shading are in the top 10% of the Angus breed.



“

LazaFX is the blackest, easiest to read marking and has provided Te Mania with proven results.

I highly recommend it to any farmer.

”

*Tom Gubbins, Director,
Te Mania Angus*



Contact our friendly Customer Service Team

1300 138 247

www.allflex.com.au

Proven Products; Trusted People



Identify the Difference

HEALTHY HEIFERS. MATERIALISED INVESTMENT.

Heifers are the future of your herd. They hold the genetic potential of your operation. That's why it's important to protect them from Pestivirus. It's well known that Pestivirus can reduce your reproductive performance. Just a small drop in conception and calving rates can have a significant impact on your bottom line. That's why you should vaccinate all heifers with Pestigard. Vaccinate twice within 6 months, prior to joining, to get the best reproductive performance from your heifers.*

Protect your heifers potential. Vaccinate with Pestigard.



2014 SOUTHERN BULL SALE SNAPS



The Mortlake College ladies making lunch



Judy and Gerard Ryan, Holbrook, Tom Gubbins, Tom, Kim and David Coulton, Goondiwindi



Paul Fleming and Jeanette May, Broadford



Margaret and Brad Gilmour, Terang



Hamish McFarlane with Henham Rous, Mt Fyans



Rod Kemp, Forrest



Devan and Pam Robertson, Tahara



John and Margaret Hallyburton, Bookar



Alice and Jack Chew, UK with Tim Waghorn, New Zealand



Doug Collins, Tim Schuurung, Fred Perry, Robert Skipworth and Richard Sutton from King Island



Ian Moreland, Bertie Butler, Fiona Glover, David Plant and Damien Sotter

BUYER'S INSTRUCTION SLIP

TE MANIA ANGUS SOUTHERN AUTUMN BULL SALE WEDNESDAY 4 MARCH 2015



TE MANIA ANGUS
BREEDING BETTER BEEF

(To be handed to the settling office immediately after the sale)

PURCHASER DETAILS

Purchaser Name: _____

Trading Name: _____

Address: _____

Phone Numbers: (Business) _____

(After Hours) _____

(Mobile) _____

Email Address: _____

Property Manager or Stockman Phone No. _____

Property Identification Code (PIC, must be provided on day of sale) _____

DELIVERY DETAILS

Lots Purchased: _____

Insure for (period): _____

Insure for \$: _____

For transport purposes, is it necessary for the animals you have purchased to maintain their Johne's status. _____

YES

NO

ACCOUNT DETAILS

Signature: _____

If you elect to settle through an Agent who has nominated you, the Agent must sign below. (This applies to all Agents)

Agent: _____

Signature: _____

Date: Wednesday 4 March 2015

STUD REGISTRATIONS

Do you wish to have the Angus Society of Australia's registration of your bull transferred into your name? _____

YES

NO

ACN 071 414 410 ABN 44 844 572 399

MORTLAKE 2015



The data in this catalogue was extracted directly from Sapiens Koolperform

Disclaimer: Every care has been taken to ensure the information provided in this catalogue is accurate at the time of printing. Te Mania Angus accepts no responsibility for the accuracy, reliability or interpretation of the information included in this catalogue.



INTRODUCING GAR TWINHEARTS 8418 2015 REFERENCE SIRE

Hamish & Amanda McFarlane

T: 03 5264 1606
F: 03 5264 1407
M: 0427 641 606
E: hamish@temania.com.au

Tom & Lucy Gubbins

T: 03 5599 7240
Tom: 0429 952 197
Lucy: 0409 952 197
E: tom@temania.com.au

Andrew & Mary Gubbins

T: 03 5254 2233
M: 0488 542 323
E: andrewmary@temania.com.au



TE MANIA ANGUS
BREEDING BETTER BEEF



EU

www.temania.com.au

