

# Charnelle Charolais

## 5<sup>th</sup> Annual

### Invitation Female Sale



Lot 10

Toowoomba Showgrounds (undercover)  
Saturday 28<sup>th</sup> February 2015, 12 noon QLD time





# Charnelle Charolais

## Proven Cow Families and Top Class Sires

Poll Full French Bull

# GALLWAY



**\$88/ Straw**

**Black Out**  
**Sire : Emile – RS**  
**South West**

**Okapi**  
**Dam: Demler – RS**  
**Audi**



- ✓ **Polled**
- ✓ **Full French**
- ✓ **Easy Calving**
- ✓ **Outcross Pedigree**
- ✓ **Maternal Strength**
- ✓ **Very Good Temperament**

First calf has arrived at Charnelle in January 2015. We have a number of his calves due this year. We selected Gallway mainly because of the line of wonderful females in his pedigree, easy calving, and good temperament. Semen available from UCBS Allora  
John Atkinson 07 4666 3376, Graham Blanch 0427622410

## Welcome

We take this opportunity to welcome you to the 5<sup>th</sup>. Annual Charnelle Invitation Charolais Female sale. This year we have put together another exciting catalogue of 36 females, 10 bulls, 83 embryos, 311 straws of semen, 2 liquid nitrogen tanks, as well as a tattoo set and AI kit.

**Cows & Calves:** We have a reduced number of 9 cows & calves, but the quality is exceptional, starting at lot number 1, a female that was the top priced heifer at the Super Summer sale in 2009. Two young cows, lots 7 & 8 are both well-bred cows, with terrific heifer D'Angely calves at foot. Lot 9 is a Full French D'Angely heifer calf selling with her recipient dam. This calf is out of our top selling female last year.

**Select Heifers:** We have been offering quality females in Toowoomba every year since the first Y2K sale in 2000, and we are not about to stop now. Even after a difficult year, when numbers were going to be tight for this sale, we decided to offer something very special. Lot 10 Charnelle Desire 13, a Full French Polled/Scurred heifer by our new exciting sire D'Angely, would have to be equal to or better than the best heifer we have bred in the 23 years of the life of the Charnelle stud. A beautiful Red Factor heifer comes in as lot 11. Sires represented include Thin Red line, LT Ledger, LT Bluegrass & D'Angely.

**Joined Females:** A great line up of joined females including a few autumn calving cows, and heifers by Mighty Adonis, LT Wyoming Wind, and two French heifers by Aga Khan. These two heifers are PTIC to our two Polled Full French bulls D'Angely & Gallway.

**Unjoined Heifers:** A small number of unjoined heifers, with sires represented include Thin Red line, Pilgrim & Charnelle Frankie.

**Young Bulls:** 10 young bulls will be offered with the feature being the first sons of D'Angely. In all, 6 of the bulls are Full French, 3 by Pinay are from the Jay Tees stud. Two Polled bulls by Thin Red Line & JWX Silver Bullet will also be offered.

As I write this welcome, unlike the last couple of years, we are experiencing good rainfall in the Lockyer Valley, and a tremendous season, and I sincerely hope that where ever you are, the rain starts filling in the gaps as well. One thing I know for sure is the rising beef prices to heights I have never seen. I hope in turn that it takes away some of the pain from droughts and low prices of the recent past.

The sale will again be interfaced on Auctions Plus.  
Short term agjstment is available to coordinate with other sales.  
Transport to most places will be available.  
A canteen will be operating on sale day.

On behalf of the vendors and selling agents we invite, and again welcome you to our sale and look forward to seeing you on Saturday 28<sup>th</sup>. February 2015. We wish you all the best with your purchases.

Warm Regards,  
Graham Blanch.

## **Vendor Listing**

**Graham & Katrina Blanch** Ph. 07 5462 7705, 0427 622410, [charnellecharolais@bigpond.com](mailto:charnellecharolais@bigpond.com) Lots 6 – 24, 27 – 34, 37 – 40, 70 – 75

**Ashley & Rick Casten** Ph. 0409 448080, [Michelle.Casten@goondiwindimedicalcentre.com.au](mailto:Michelle.Casten@goondiwindimedicalcentre.com.au) Lots 1 & 2.

**Judith Turner** Ph. 07 5579 9818, 0409 479653, [admin@turnerseng.com.au](mailto:admin@turnerseng.com.au) Lots 41 – 44, 66, 67, 97 - 104.

**Len, Pat, & Tania Haynes** Ph. 07 5424 7188, 0428 256558 [linville50@hotmail.com](mailto:linville50@hotmail.com) Lots 25 & 26.

**Stephen, Annette, Rachael, & Lauren Platzer** Ph. 07 5460 9407 [saplatzer@aapt.net.au](mailto:saplatzer@aapt.net.au) Lot 45

**Bob Harris** Ph. 07 54270774, 0400 263413 [harrist@westnet.com.au](mailto:harrist@westnet.com.au) Lot 36

**David & Christine Blake** Ph. 07 46959002, 0418 878028, [Shiiloh@bigpond.com](mailto:Shiiloh@bigpond.com) Lots 4,5, 35 & 46

**Richard & Karsta Harms** Ph. 02 6663 3177 [rkharms@activ8.net.au](mailto:rkharms@activ8.net.au) Lots 47 – 75

**Hancock Family** Ph. 07 5465 2926 [lorricrow@hotmail.com](mailto:lorricrow@hotmail.com) Lots 68, 69, 76 – 84, 106 – 108

**Holroyd Cattle Co.** [ck.heathwood@bigpond.com](mailto:ck.heathwood@bigpond.com) Lots 85 – 96, 105

## Order of sale

Lots 1 – 8 Cows and calves

Lot 9 Embryo calf with Recipient

Lots 10 – 20 Select Heifers

Lot 21 Pregnant Recipient

Lots 22 - 24 Joined Females (Cows)

Lots 25 – 30 Joined Females (Heifers)

Lots 31 – 36 Unjoined Heifers

Lots 37 – 46 Young Bulls

Lots 47 – 75 Embryo Packages

Lots 76 – 104 Semen Lots

Lot 105 – 108 Liquid Nitrogen Tanks , AI &

Tattoo Kits

Elders Toowoomba

Michael Smith

Blake Munro

Auctions Plus

Bob Jakins

07 4690 7777

0428 541 711

0428 862469

0419 788 366



The Vendors offer a 4% rebate to outside agents introducing buyers in writing 24 hours prior to Sale and conducting settlement on their behalf within 7 days of Sale.

# **QUEENSLAND Country Life**

***Our Livestock Team  
is here to help you in 2015!***



**Central and Northern  
Queensland Region**

**Sharon Howard**  
**(07) 4927 9422**  
**0409 201 149**

**Southern Queensland  
Region**

**Peter Lowe**  
**(07) 4633 9905**  
**0407 221 254**

**Southern Queensland  
Region**

**Jane Lowe**  
**(07) 4633 9904**  
**0408 488 609**

## Cows and Calves

### Lot: 1 CHARNELLE DIGNA 81 (AI) (P)



**Comments:** Palgrove Ventures daughter with Charnelle Enterprise heifer at foot. Heifer born 21/06/2014. Both have quiet, easy going temperament making them easy to handle. Back in calf to Enterprise 11/12/2014. Three in one buy, won't be disappointed. Photo is of Digna 81 when she sold as a heifer for the top priced heifer in 2009 for \$5000 at the Super Summer sale. Pregnancy test ed 20/01/2015, 6 weeks, estimated due date 20/09/2015. **Vaccinations:** 7 in 1, 3 germ blood, 3 day sickness, Pestigard

**Vendor:** CHEYENNE CHAROLAIS **Animal ID:** GKA D25E **DOB:** 25/06/2008

TILL FMC6073 (OAF B816F)  
EXCLUSIF 8589103317 (OAF J858F)  
REINETTE 85 80108477 (PED X8580F)  
**Sire: PALGROVE VENTURE (PK V187F)**  
APOLLON 58020 A14 (IAF A6009F)  
PALGROVE DESIRE 21 (PK R229F)  
CHARMHAVEN D41F (WHY D41F)

SCHURRTOP 5627 M 300802 (PED -5627E)  
LT WYOMING WIND 4020 PLD M411450 (OAU P4020E) (P)  
LT CHAP'S LADY 217 OP F 634394 (PED -2170E)  
**Dam: CHARNELLE DIGNA 18 (GKA V28E) (P)**  
TEMANA KNOCKOUT (TJ K37E)  
CHARNELLE DIGNA M.A.2 (GKA R44E) (P)  
PALGROVE DIGNA 36 (PK N168E) (P)

#### December 2014 Australasian Charolais GROUP BREEDPLAN

Charolais GROUP BREEDPLAN	GL	BW	200	400	600	Milk	\$Dom	\$Exp
<b>EBV</b>	+0.2	+2.0	+10	+15	+21	+4	+\$1	+\$3
<b>Acc</b>	73%	70%	65%	64%	64%	57%		

Purchaser / Buyer \_\_\_\_\_ \$ \_\_\_\_\_

### Lot: 2 CHARNELLE DIGNA 114 (P)



**Comments:** Three years of age and has just had 1<sup>st</sup> calf. Heifer born 15/10/2014 to Charnelle Huckleberry Flynn (Mac 2244). With Palgrove breeding on both sides, this young cow also goes back to the great Red Baron. Pregnancy test 20/09/2015 5 weeks to Charnelle Jackpot, estimated due date 28/09/2015. **Vaccinations:** 7 in 1, 3 germ blood, 3 day sickness, Pestigard.

**Vendor:** CHEYENNE CHAROLAIS **Animal ID:** GKA G28E **DOB:** 09/09/2011

IDEALISTE 1893105537 (OAF N5537F)  
SUEDOIS 5811102125 (OAF W5811F)  
PLUIE 5813099561 (PED -9561F)  
**Sire: CHARNELLE EDITOR (GKA E35F)**  
PALGROVE NAPOLEON (PK N114F)  
PALGROVE DESIRE 74 (PK Y166F)  
PALGROVE DESIRE 20 (PK R228F)

TEMANA MUSCLE MAN (TJ M10E)  
GUNNADOO RED BARON R/F (GN1 Q31D)  
GUNNADOO A58C (GN1 A58C) (P)  
**Dam: CHARNELLE DIGNA 31 (GKA X90E) (P)**  
WCR SIR FA MAC 2244 M 234430 (OAU B2244E) (P)  
PALGROVE DIGNA 36 (PK N168E) (P)  
PALGROVE DIGNA 6 (PK G105E) (P)

#### December 2014 Australasian Charolais GROUP BREEDPLAN

Charolais GROUP BREEDPLAN	GL	BW	200	400	600	Milk	\$Dom	\$Exp
<b>EBV</b>	+0.4	+2.3	+12	+23	+37	+3	+\$9	+\$15
<b>Acc</b>	55%	69%	60%	57%	57%	45%		

Purchaser / Buyer \_\_\_\_\_ \$ \_\_\_\_\_

### Lot: 3 BRANCH VIEW PRINCESS G28E

**Vendor:** MAYFIELD RIDGE CHAROLAIS **Animal ID:** BVC G28E **DOB:** 27/08/2011

# Withdrawn

LT WESTERN SPUR 2061 PLD M645785 (OAU X2061E) (P)  
LT WESTERN EDGE 4057 PLD M686616 (OAU Z6616E) (P)  
LT DUCHESS OF MAC 7076 P F792993 (PED -2993E)  
**K EDGE TO THE TOP E17 (DSK E17E) (P)**  
GUNNADOO NUGGET N166D R/F (GN1 N166D)  
GN JULIETTE U1E (DSK U1E) (P)  
ST ANTONIO JULIETTE (MGB S2E) (P)

CRANEBROOK STUART S1 BR.HB.12942 (IAE A6197F)  
SILVERSTREAM JONAH P91F 83/FF12682/94 (83 P91F)  
BROOKFIELD OCELOT O17 253/FF1713/78 (253 O17F)  
**Dam: BRANCH VIEW PRINCESS V49 (BVC V49E)**  
BCR POLLED UNLIMITED 003 M225504 (OAU R3E) (P)  
BRANCH VIEW PRINCESS (BVC P15E) (P)  
BRANCH VIEW GAY (BVC G15E)

# Select Females

## Lot: 4 SHILOH BEAUT KID 2 (AI) (ET)

Vendor: DAVID & CHRISTINE BLAKE Animal ID: SCB H10E DOB: 25/07/2012



EROS 1889103049 (PED -1889F)  
 IDEALISTE 1893105537 (OAF N5537F)  
 FLORIDE 1890107649 (PED -7649F)  
**Sire: SUEDOIS 5811102125 (OAF W5811F)**  
 CIEL 2187103503 (OAF X2187F)  
 PLUIE 5813099561 (PED -9561F)  
 MORUE 5896150304 (PED -5896F)

MCC POLLED PHANTOM ET 8853 M 292943 (OAU H8853E) (P)  
 2UP THE VEGEMITE KID (2UP L41E) (P)  
 PALGROVE ESTELLA 14 (PK J124E)  
**Dam: SHILOH A BEAUT KID (SCB A12E) (P)**  
 AIRLIE ROULETTE (A1S R235F)  
 BUNYA-VALE V44E (BYV V44E)  
 BUNYA VALE R35E (BYV R35E)

**Comments:** Her dam was Supreme Female Toowoomba 2007 and was sold for \$10,000. Her grand dam has just finished her breeding life at 15 years old. Bull calf at foot, Shiloh Khan born 09/11/2014. Has been running with Charnelle Jaguar (P)(R/F). Pregnancy details sale day. This is a TOP, possibly 3 in 1 unit.

December 2014 Australasian Charolais GROUP BREEDPLAN								
Charolais GROUP BREEDPLAN	GL	BW	200	400	600	Milk	\$Dom	\$Exp
<b>EBV</b>	-1.1	+2.5	+19	+32	+45	-2	+\$8	+\$14
<b>Acc</b>	58%	53%	50%	50%	50%	42%		

Vaccinations: 7 in 1, 3 day sickness

Purchaser / Buyer \_\_\_\_\_ \$

## Lot: 5 SHILOH HOT STUFF (AI)(P)

Vendor: DAVID & CHRISTINE BLAKE Animal ID: SCB H25E DOB: 03/12/2012



WCR SIR TRADITION 066 PED 66E  
 M6 GRID MAKER 104 PED (P) OAJW3377E (P)  
 VCR MISS IV 317 PED 317E  
**Sire: EC NO DOUBT 2022 P M685500 (P) OAUZ2022 (P)**  
 VCR SIR DUKE 914 PLD PED 914  
 EC LADY DUKE 2022 P PED 2022E (P)  
 JES MS ADVANTAGE C74 (P) PED 74E (P)

LT WYOMING WIND 4020 PLD (P) OAU4020E (P)  
 DSK ALIBI (AI) (ET) (P) DSKA26E (P)  
 PALGROVE ESTELLA 31 (AI)(ET) PKN230E  
**Dam: SHILOH DAWN D28E (P) SCBD28E (P)**  
 PALGROVE UPGRADE PKU265D (H)  
 SHILOH POPPY (R/F) SCBZ14E (H)  
 PALGROVE POPPY 12 (AI) PKV34E (H)

**Comments:** Polled, No Doubt heifer, calf at foot. This is a quality plus unit.

December 2014 Australasian Charolais GROUP BREEDPLAN								
Charolais GROUP BREEDPLAN	GL	BW	200	400	600	Milk	\$Dom	\$Exp
<b>EBV</b>	-4.3	-0.1	+11	+27	+41	+12	+\$33	+\$46
<b>Acc</b>	53%	53%	52%	51%	52%	48%		

Vaccinations: 7 in 1, 3 day sickness

Purchaser / Buyer \_\_\_\_\_ \$

**Lot: 6 CHARNELLE DANIELLE 3 (R/F) (AI)**



**Vendor:** G.K & K.A BLANCH **Animal ID:** GKA B65E **DOB:** 14/12/2006

TEMANA MUSCLE MAN (TJ M10E)  
 GUNNADOO RED BARON R/F (GN1 Q31D)  
 GUNNADOO A58C (GN1 A58C) (P)  
**Sire:** CHARNELLE WIZ BANG (GKA W67E)  
 MELPLASH GASTRONOME (4HH G2F)  
 CHARNELLE SHELLEY 2 (GKA S65F)  
 TREVLAAC OPALE (WF7 D72F)

SCHURRTOP 5627 M 300802 (PED -5627E)  
 CCR SURESHOT 1107F7 ET 456598 (OAU R1107E) (P)  
 WCR MISS PERFECTION 1107 598910 (OAU -1107) (P)  
**Dam:** CHARNELLE DANIELLE (GKA X77E) (P)  
 MANAREE K1E (RV K1E)  
 MANAREE N1E (RV N1E)  
 MANAREE A7D (RV A7D)

December 2014 Australasian Charolais GROUP BREEDPLAN								
 Charolais GROUP BREEDPLAN	GL	BW	200	400	600	Milk	\$Dom	\$Exp
<b>EBV</b>	+1.6	+1.6	+8	+19	+30	+13	-\$1	-\$1
<b>Acc</b>	80%	75%	61%	62%	63%	61%		

**Comments:** Danielle 3 is a wonderful Red Factor cow that has had a calf every year for the last six years all by AI sires. She is the Dam of Charnelle Federation, a terrific Red bull by Harvie Redemption who sold to Kilkenny Charolais at 14 months. He is now used extensively in our herd as an AI sire. He sired our top priced bull (Honda) last year. Two of his heifers have been retained in our stud. Another select Red Factor heifer by Federation is offered as Lot 11. Very good Heifer calf at foot born 22/11/2014 GKA K62E , by SVY Pilgrim. Danielle 3 was served by Charnelle Jumbo (P) (R/F) J17E on 30/01/2015. Pregnancy details sale day. Calf vaccinated with 3 germ blood & 7 in 1.

**Vaccinations:** 7 in 1, 3 germ blood, Pestigard

Purchaser / Buyer \_\_\_\_\_ \$ \_\_\_\_\_

**Lot: 7 CHARNELLE FESTOON (AI) (ET)**



**Vendor:** G.K & K.A BLANCH **Animal ID:** GKA D45E **DOB:** 02/10/2008

WCR SIR FAB MAC 809 M 202427 (OAU -57E) (P)  
 WCR SIR FA MAC 2244 M 234430 (OAU B2244E) (P)  
 WCR MISS CENTURY 920 TWN F 354249 (OAU -58) (P)  
**Sire:** PALGROVE MURDOCK R/F (PK M109E)  
 AGA KHAN 58693 A38 (IAF A6019F)  
 PALGROVE FANCY 3 (PK B9D)  
 PALGROVE FANCY 2 (PK P52C)

FLEETS RASCAL (IAE F6170F)  
 FERVALE PRIME MOVER (FEN P25E)  
 FERVALE JA-CIE EH88 (FEN J15E)  
**Dam:** PALGROVE FESTOON 80 (PK V207E)  
 PALGROVE KLOUT (PK K177E)  
 PALGROVE FESTOON 44 (PK Q123E)  
 PALGROVE FESTOON 15 (PK H36E)

December 2014 Australasian Charolais GROUP BREEDPLAN								
 Charolais GROUP BREEDPLAN	GL	BW	200	400	600	Milk	\$Dom	\$Exp
<b>EBV</b>	-2.1	+2.1	+15	+34	+48	+3	+\$26	+\$39
<b>Acc</b>	66%	67%	67%	66%	67%	69%		

**Comments:** Festoon D45E, is the result of an embryo bought from Palgrove. She is one of two full ET sisters that was the result of two embryos bought in 2008. The other sister Festoon D50E, is retained otherwise this cow would not be offered. She has tremendous length, perfect udder and milk, and is easy keeping with a great temperament. The other reason why we decided to offer this female is that she has a **D'Angely** heifer calf at foot, born 26/05/2014. GKA K16E. This calf is typical of the **D'Angely** progeny, with terrific length, strength of spine and temperament. Al 'ed to Thin Red Line on 19/10/2014. Expect a heifer calf due on 01/08/2015. Her last calf a bull by Thin Red Line , Jughead J25E will be one of our best bulls to sell this year. Calf vaccinated with 3 germ blood & 7 in 1.

**Vaccinations:** 7 in 1, 3 germ blood, Pestigard

Purchaser / Buyer \_\_\_\_\_ \$ \_\_\_\_\_

**Lot: 8 CHARNELLE PANACHE 2 (AI) (ET) (P/S) (R/F)**



**Vendor:** G.K & K.A BLANCH **Animal ID:** GKA F70E **DOB:** 11/12/2010

PALGROVE QUINTERO (PK Q228E)  
 PALGROVE UPTURN (PK U353E)  
 PALGROVE FELICITY 27 (PK P111E)  
**Sire: ADVANCE XR8 (ADV X50E)**  
 AYR DUNEARN (AYR P210E)  
 ADVANCE GINA R/F (ADV T3E)  
 YARRIBIN 1222 (YAR L1222D)

SCHURRTOP 5627 M 300802 (PED -5627E)  
 LT WYOMING WIND 4020 PLD M411450 (OAU P4020E) (P)  
 LT CHAP'S LADY 217 OP F 634394 (PED -2170E)  
**Dam: PALGROVE PANACHE 139 (PK A396E) (P)**  
 GUNNADOO RED BARON R/F (GN1 Q31D)  
 PALGROVE PANACHE 72 R/F (PK T86E)  
 PALGROVE PANACHE 55 (PK P133E)

**Comments:** A wonderful young Red Factor cow with a lovely temperament . A nice udder and milks well. Has a very special polled heifer calf at foot by D'Angely GKA K36E born 17/08/2014. Two half sisters retained in the herd. AI ed to Winn Mans Lanza on 19/12/2014. Definitely a Select Female!! Calf vaccinated with 3 germ blood & 7 in 1. Pregnancy test details sale day.

December 2014 Australasian Charolais GROUP BREEDPLAN								
	GL	BW	200	400	600	Milk	\$Dom	\$Exp
<b>EBV</b>	-2.2	+1.8	+17	+27	+38	+5	+\$12	+\$17
<b>Acc</b>	63%	61%	59%	59%	59%	58%		

**Vaccinations:** 7 in 1, 3 germ blood, Pestigard.

Purchaser / Buyer \_\_\_\_\_ \$ \_\_\_\_\_

**Lot: 9 CHARNELLE DREAMGIRL 12 (AI) (ET) (P/S)**



**Vendor:** G.K & K.A BLANCH **Animal ID:** GKA K27F **DOB:** 05/08/2014

DURANDAL (PAUPINAT GILLES) RR2 5888117903 (OAF X5888F)  
 VULCAINDEL FR 3615064046 (OAF -4046F)  
 ONCTUEUSE FR 3698001706 (OAF -1706F)  
**Sire: D ANGELY R FR 8900458116 (OAF D8116F) (P)**  
 RAMSESDERA 001235000713 (PED -713F)  
 ULLA 01235000870 01235000870 (OAF -870F)  
 MILICE 8996101424 8996101424 (OAF -1424A)

IMPAIR 1893102983 (OAF N189F)  
 LAVERA ETERNITY (LAV X20F)  
 PALGROVE DESIRE 34 (PK T270F)  
**Dam: RIVERVIEW ANGEL (RIV A16F)**  
 SEAWELL OFFSHORE 0084446 (OAE T5813F)  
 PALGROVE DREAM GIRL 13 (PK W374F)  
 PALGROVE DREAMGIRL 7 (PK S98F)

**Comments:** A beautiful embryo Full French heifer calf by D'Angely. Really good growth in this heifer who is not yet six months old. She has the D'Angely length and strength of spine, and will milk well. We have two of these heifers, the other one will be retained in our herd. Dreamgirl 12 had a birthweight of 45 kgs, and was born unassisted. She sells with her Belmont Red recipient dam. Both calf & recipient vaccinated with 3 germ blood & 7 in 1.

December 2014 Australasian Charolais GROUP BREEDPLAN								
	GL	BW	200	400	600	Milk	\$Dom	\$Exp
<b>EBV</b>	+0.3	+1.9				+9	+\$7	+\$12
<b>Acc</b>	55%	53%				36%		

**Vaccinations:** 7 in 1, 3 germ blood,

Purchaser / Buyer \_\_\_\_\_ \$ \_\_\_\_\_





Andrew Meara    **0427 210 634**  
Michael Smith    **0428 541 711**  
Lisa Hedges    **0427 891 367**  
Blake Munro    **0428 862 469**

*"Your Breed,  
Our Team...  
You Succeed"*

[www.elders.com.au](http://www.elders.com.au)

**Elders**

**Lot: 10 CHARNELLE DESIRE 13 (AI) (P/S)**

**Vendor:** G.K & K.A BLANCH **Animal ID:** GKA J50F **DOB:** 24/09/2013



DURANDAL (PAUPINAT GILLES) RR2 5888117903 (OAF X5888F)  
 VULCAINDEL FR 3615064046 (OAF -4046F)  
 ONCTUEUSE FR 3698001706 (OAF -1706F)  
**Sire: D ANGELY R FR 8900458116 (OAF D8116F) (P)**  
 RAMSESDERA 001235000713 (PED -713F)  
 ULLA 01235000870 01235000870 (OAF -870F)  
 MILICE 8996101424 8996101424 (OAF -1424A)

TILL FMC6073 (OAF B816F)  
 EXCLUSIF 8589103317 (OAF J858F)  
 REINETTE 85 80108477 (PED X8580F)  
**Dam: CHARNELLE DESIRE 4 (GKA E3F)**  
 PALGROVE NAPOLEON (PK N114F)  
 PALGROVE DESIRE 74 (PK Y166F)  
 PALGROVE DESIRE 20 (PK R228F)

**Comments:** No matter which way you look at her, Desire 13, a Scurred Full French Female is all class. The photo says it all, she is quality from “nose to toes”, feminine, soft, good volume, and very correct. She is so quiet you can pat her in the paddock. She has very good growth. She has had the best weight gain by far of any in her group of females. Why would we offer her for sale? We believe she would have to be the best advertisement for D’Angely you could find. We have three Desire 74 x Exclusif females in our herd, so with the consistency of D’Angely, we believe we can breed more like her. Desire 13 has been DNA tested for the Poll Gene, and found to be a carrier of the Poll Gene. Very nice udder development. Paddocked with Charnelle Jumbo (Thin Red Line) from 18/01/2015. Details sale day. Why not make her your next Show Champion or Donor Female!!!

**Vaccinations:** 7 in 1, 3 germ blood, 3 day sickness, Pestigard

December 2014 Australasian Charolais GROUP BREEDPLAN								
	GL	BW	200	400	600	Milk	\$Dom	\$Exp
<b>EBV</b>	+1.1	+2.1	+12	+23	+32	+4	+\$9	+\$12
<b>Acc</b>	73%	67%	57%	50%	50%	35%		

Purchaser / Buyer \_\_\_\_\_ \$

**Lot: 11 CHARNELLE TENIELLE 9 (AI) (P/S) (R/F)**

**Vendor:** G.K & K.A BLANCH **Animal ID:** GKA J36E **DOB:** 12/07/2013



LT WYOMING WIND 4020 PLD M411450 (OAU P4020E) (P)  
 HARVIE REDEMPTION 36P MC286641 (OAC Z6641E) (P)(R/F)  
 HARVIE MS MOLSON 53M QPFC316280 (PED -6280E) (P)  
**Sire: CHARNELLE FEDERATION (GKA F29E) (P)(R/F)**  
 CHARNELLE WIZ BANG (GKA W67E) (R/F)  
 CHARNELLE DANIELLE 3 (GKA B65E)  
 CHARNELLE DANIELLE (GKA X77E) (P)

BAROOLA WARDEN (NCF W411E) (P)  
 BREMELTY ZEPHYR (IJW Z2E) (P/S)(R/F)  
 BAROOLA CLASSIC 1 (NCF X517E)  
**Dam: CHARNELLE TENIELLE 7 (GKA E19E) (P)(R/F)**  
 GUNNADOO NUGGET N166D R/F (GN1 N166D)  
 CHARNELLE TENIELLE R/F (GKA T82E)  
 WEARAMI GLORY (BA3 K4E)

**Comments:** A very nice red heifer that is soft, feminine and has good growth for age. Very hard to part with this heifer. Tennielle 7’s K heifer calf will be retained. Running with Charnelle Jumbo (P)(R/F) J17E from 18/12/2014 to 20/02/2015. Pregnancy details sale day.

**Vaccinations:** 7 in 1, 3 germ blood, 3 day sickness, Pestigard

December 2014 Australasian Charolais GROUP BREEDPLAN								
	GL	BW	200	400	600	Milk	\$Dom	\$Exp
<b>EBV</b>	+0.2	+2.1	+15	+30	+39	+5	+\$4	+\$6
<b>Acc</b>	71%	65%	52%	50%	50%	37%		

Purchaser / Buyer \_\_\_\_\_ \$

“What is the difference between an obstacle and an opportunity? Our attitude toward it. Every opportunity has a difficulty, and every difficulty has an opportunity.”

~ Sidlow J. Baxter

**Lot: 12 CHARNELLE DESIRE 14 (AI)**

**Vendor:** G.K & K.A BLANCH **Animal ID:** GKA J55F **DOB:** 26/10/2013



MAERDY PADIRAC MNM10000208 (PED -208F)  
 HARESTONE URUGUY MBM10000137 (PED -137F)  
 PEPITE 4917968082 (PED -8082F)  
**Sire: ELGIN COLUMBO MBM0030535 (IAE C535F)**  
 RUMSDEN SAMURAI MBM0001651 (PED -1651F)  
 ELGIN VICTORIA MBF0018321 (PED -8321F)  
 ELGIN PETAL FF0094728 (PED -4728F)

TILL FMC6073 (OAF B816F)  
 EXCLUSIF 8589103317 (OAF J858F)  
 REINETTE 85 80108477 (PED X8580F)  
**Dam: CHARNELLE DESIRE 6 F16 (GKA F16F)**  
 PALGROVE NAPOLEON (PK N114F)  
 PALGROVE DESIRE 74 (PK Y166F)  
 PALGROVE DESIRE 20 (PK R228F)

**Comments:** A showy Full French heifer that is very correct and has a delightful temperament. She has good udder development. Running with Charnelle JT GKA J54E (SVY Pilgrim). Pregnancy details sale day.

December 2014 Australasian Charolais GROUP BREEDPLAN								
 Charolais GROUP BREEDPLAN	GL	BW	200	400	600	Milk	\$Dom	\$Exp
<b>EBV</b>	+2.2	+2.4	+4	+11	+22	+3	-\$9	-\$9
<b>Acc</b>	72%	67%	58%	54%	54%	36%		

**Vaccinations:** 7 in 1, 3 germ blood, Pestigard

Purchaser / Buyer \_\_\_\_\_ \$ \_\_\_\_\_

**Lot: 13 CHARNELLE DESIRE 16 (AI)**

**Vendor:** G.K & K.A BLANCH **Animal ID:** GKA J59F **DOB:** 09/11/2013



TATTENHALL IMPECCABLE I26 BR.HB.1382 (IAE I6190F)  
 FLEETS VIBRANT PM 21557 (IAE D6720F)  
 FLEETS NOISETTE (ZZE X2483F)  
**Sire: CHARNELLE GUS (GKA G7F)**  
 BOVA SYLVAIN 7121181092 (OAF W1092F)  
 PALGROVE DESIRE 151 (PK D1078F)  
 PALGROVE DESIRE 33 (PK T264F)

IDEALISTE 1893105537 (OAF N5537F)  
 SUEDOIS 5811102125 (OAF W5811F)  
 PLUIE 5813099561 (PED -9561F)  
**Dam: CHARNELLE DESIRE 7 F17 (GKA F17F)**  
 PALGROVE NAPOLEON (PK N114F)  
 PALGROVE DESIRE 74 (PK Y166F)  
 PALGROVE DESIRE 20 (PK R228F)

**Comments:** A beautiful natured Full French heifer with tremendous growth and length. A combination of some outstanding French bulls in Fleets Vibrant, Sylvain and Suedois. Running with Charnelle JT (SVY Pilgrim), PTIC 10 weeks.

December 2014 Australasian Charolais GROUP BREEDPLAN								
 Charolais GROUP BREEDPLAN	GL	BW	200	400	600	Milk	\$Dom	\$Exp
<b>EBV</b>	+1.6	+2.9	+11	+19	+28	+4	-\$2	+\$0
<b>Acc</b>	70%	65%	54%	50%	50%	41%		

**Vaccinations:** 7 in 1, 3 germ blood, Pestigard

Purchaser / Buyer \_\_\_\_\_ \$ \_\_\_\_\_

**Lot: 14 CHARNELLE DIGNA 129 (AI) (P)**

**Vendor:** G.K & K.A BLANCH **Animal ID:** GKA J16E **DOB:** 24/02/2013



BXB DATELINE SON 65R PMC303803 (PED -3803E)  
 JMB DATELINE 754T PMC310942 (PED -3109E)  
 JMB MARTHA 234M PFC316449 (PED -6449E)  
**Sire: G. BROS THIN RED LINE 527W MC326475 (OAC E6475E) (P)**  
 SVS MASTERCARD 2M QPMC269158 (PED -9158E)  
 G BROS TULIP 101T PFC359984 (PED -9984E)  
 POOLEDALE MISS CHAMA 62G PFC240875 (PED -2408E)

GUNNADOO RED BARON R/F (GN1 Q31D)  
 CHARNELLE VON TRAPP R/F (GKA V26E)  
 CHARNELLE KANDY 3 (GKA P22E) (P)  
**Dam: CHARNELLE DIGNA 45 (GKA A2E) (P)**  
 BCR POLLED UNLIMITED 003 M225504 (OAU R3E) (P)  
 CHARNELLE DIGNA M.A. (GKA R40E) (P)  
 PALGROVE DIGNA 36 (PK N168E) (P)

**Comments:** If you look at these two heifers they are like peas in a pod They are typical of the softness and length of the Thin Red line progeny. Digna 129 's Dam is a milky Von Trapp daughter with a nice udder. Von Trapp sold to Palgrove in 2001 for \$10,000 as a yearling. AI' ed to JWX Silver Bullet on 08/12/2014. Pregnancy test details sale day.

**Vaccinations:** 7 in 1, 3 germ blood, Pestigard, 3 day sickness

December 2014 Australasian Charolais GROUP BREEDPLAN								
 Charolais GROUP BREEDPLAN	GL	BW	200	400	600	Milk	\$Dom	\$Exp
<b>EBV</b>	-6.6	-1.4	+6	+14	+17	+4	+\$32	+\$46
<b>Acc</b>	58%	67%	50%	50%	51%	38%		

Purchaser / Buyer \_\_\_\_\_ \$ \_\_\_\_\_

**Lot: 15 CHARNELLE LEMONADE 8 (AI) (P)**

**Vendor:** G.K & K.A BLANCH **Animal ID:** GKA J47E **DOB:** 21/09/2013



BXB DATELINE SON 65R PMC303803 (PED -3803E)  
 JMB DATELINE 754T PMC310942 (PED -3109E)  
 JMB MARTHA 234M PFC316449 (PED -6449E)  
**Sire: G. BROS THIN RED LINE 527W MC326475 (OAC E6475E) (P)**  
 SVS MASTERCARD 2M QPMC269158 (PED -9158E)  
 G BROS TULIP 101T PFC359984 (PED -9984E)  
 POOLEDALE MISS CHAMA 62G PFC240875 (PED -2408E)

BERLIN 5886113636 (PED -3636F)  
 LUNAPARC 2395107474 (OAF Q7474F)  
 BRUYERE 1886103417 (PED -3417F)  
**Dam: CHARNELLE LEMONADE 7 (GKA E77E)**  
 FERNVALE VENTURE (FEN V114E)  
 CHARNELLE LEMONADE 2 (GKA Z57E)  
 PRINCESS PARK LEMONADE T712E (NPJ T712E)

**Comments:** Another Thin Red Line Special with a beautiful nature , softness and length. Her dam E77E is one of our best milkers. AI ed to Winn Mans Lanza on 12/11/2014. PTIC.

**Vaccinations:** 7 in 1, 3 germ blood, Pestigard

December 2014 Australasian Charolais GROUP BREEDPLAN								
 Charolais GROUP BREEDPLAN	GL	BW	200	400	600	Milk	\$Dom	\$Exp
<b>EBV</b>	-4.9	-0.8	+6	+17	+18	+6	+\$25	+\$34
<b>Acc</b>	74%	68%	58%	54%	54%	32%		

Purchaser / Buyer \_\_\_\_\_ \$ \_\_\_\_\_

**Lot: 16 CHARNELLE DIGNA 130 (AI) (P/S)**



**Comments:** A lovely young heifer out of one of our best cows by Pilgrim. She has a little bit extra thickness. This heifer would not be for sale except her Dam has had a full sister again last year which will be retained. PTIC to Charnelle Jaguar (P)(R/F) GKA J18E from 18/10/14 to 30/10/14. This heifer has been scanned and is carrying a bull calf.

**Vaccinations:** 7 in 1, 3 germ blood, 3 day sickness, Pestigard

**Vendor:** G.K & K.A BLANCH **Animal ID:** GKA J24E **DOB:** 02/06/2013

LT RIO BLANCO 1234 P M620591 (OAU W591E) (P)  
 SVY PIONEER 402P MC288416 (PED -8416E)  
 SVY JINGLES 153L FC303049 (PED -3049E)  
**Sire: SVY PILGRIM PLD 655S MC303031 (OAC B3031E) (P)**  
 RGP EUREKA 17E PMC179283 (OAC Q17E) (P)  
 HFCC FRENCHKISS 919J PFC269584 (PED -9584E)  
 QCR FRENCHKISS 33F FC238979 (PED -8979E)

TILL FMC6073 (OAF B816F)  
 EXCLUSIF 8589103317 (OAF J858F)  
 REINETTE 85 80108477 (PED X8580F)  
**Dam: CHARNELLE DIGNA 79 (GKA D15E) (P)**  
 LT WYOMING WIND 4020 PLD M411450 (OAU P4020E) (P)  
 CHARNELLE DIGNA 18 (GKA V28E) (P)  
 CHARNELLE DIGNA M.A.2 (GKA R44E) (P)

December 2014 Australasian Charolais GROUP BREEDPLAN								
	GL	BW	200	400	600	Milk	\$Dom	\$Exp
<b>EBV</b>	-3.0	+0.5	+11	+25	+32	+8	+\$12	+\$16
<b>Acc</b>	59%	68%	61%	59%	60%	46%		

Purchaser / Buyer \_\_\_\_\_ \$ \_\_\_\_\_

**Lot: 17 CHARNELLE ICE LADY 4 (AI) (P)**



**Comments:** Ice Lady 4 is a typical Bluegrass daughter "Super Soft". Check out her Domestic & Export figures, they are in the top 5% of the breed. Lots of volume on a medium frame. AI' ed to Gridmaker on 01/11/2014, PTIC.

**Vaccinations:** 7 in 1, 3 germ blood, Pestigard.

**Vendor:** G.K & K.A BLANCH **Animal ID:** GKA J46E **DOB:** 09/08/2013

EATONS ASSERT 9171 M514354 (PED U9171F)  
 LT ASSERTION 1277 M620193 (PED W1277F)  
 LT ALLIS CLASS 9140 F852572 (PED U9140F)  
**Sire: LT BLUEGRASS 4017P M686569 (OAU Z4017E) (P)**  
 LT WYOMING WIND 4020 PLD M411450 (OAU P4020E) (P)  
 LT PEARLS BREEZE 2236 F956080 (PED X2236F)  
 LT UNLIMITED PEARL F792980 (PED S7053F)

PALGROVE YUKON JACK (PK Y441E) (P)  
 PALGROVE D398E (PK D398E) (P)  
 PALGROVE CHERRY RIPE 4 (PK U60E)  
**Dam: CHARNELLE ICE LADY 3 (GKA G50E)**  
 NOVOTEL 5897127519 (OAF S7519F)  
 CHARNELLE ICE LADY (GKA B62E) (P)  
 CHARNELLE OUR GIRL (GKA T74E) (P)

December 2014 Australasian Charolais GROUP BREEDPLAN								
	GL	BW	200	400	600	Milk	\$Dom	\$Exp
<b>EBV</b>	-4.7	-1.9	+8	+14	+9	+5	+\$45	+\$57
<b>Acc</b>	70%	66%	59%	57%	57%	52%		

Purchaser / Buyer \_\_\_\_\_ \$ \_\_\_\_\_

**Lot: 18 CHARNELLE FRIESIA 6 (AI) (P)**

**Vendor:** G.K & K.A BLANCH **Animal ID:** GKA J56E **DOB:** 27/10/2013



MAERDY PADIRAC MNM10000208 (PED -208F)  
 HARESTONE URUGUY MBM10000137 (PED -137F)  
 PEPITE 4917968082 (PED -8082F)  
**Sire: ELGIN COLUMBO MBM0030535 (IAE C535F)**  
 RUMSDEN SAMURAI MBM0001651 (PED -1651F)  
 ELGIN VICTORIA MBF0018321 (PED -8321F)  
 ELGIN PETAL FF0094728 (PED -4728F)

HFCC PLD EVOLUTION 5L PMC256316 (PED -6316E)  
 SVY FREEDOM PLD 307N PMC280878 (OAC Y2808E) (P)  
 SVY PURRFECT 184L PFC303051 (PED -3051E)  
**Dam: CHARNELLE FRIESIA (GKA F38E) (P)**  
 PALGROVE VERTICO (PK V325E)  
 PALGROVE FRIESIA 19 (PK Y224E) (P)  
 PALGROVE FRIESIA 10 (PK T113E) (P)

**Comments:** A very long heifer with that blend of French and Poll genetics. Terrific volume with larger frame. AI'ed to Thin Red Line on 03/11/2015, PTIC.

**Vaccinations:** 7 in 1, 3 germ blood, Pestigard

December 2014 Australasian Charolais GROUP BREEDPLAN								
 Charolais GROUP BREEDPLAN	GL	BW	200	400	600	Milk	\$Dom	\$Exp
<b>EBV</b>	-0.7	+3.4	+13	+23	+39	+0	-\$11	-\$8
<b>Acc</b>	70%	67%	58%	55%	55%	34%		

Purchaser / Buyer \_\_\_\_\_ \$ \_\_\_\_\_

**Lot: 19 CHARNELLE DESIRE 15 (AI) (P/S)**

**Vendor:** G.K & K.A BLANCH **Animal ID:** GKA J57F **DOB:** 29/10/2013



DURANDAL (PAUPINAT GILLES) RR2 5888117903 (OAF X5888F)  
 VULCAINDEL FR 3615064046 (OAF -4046F)  
 ONCTUEUSE FR 3698001706 (OAF -1706F)  
**Sire: D ANGELY R FR 8900458116 (OAF D8116F) (P)**  
 RAMSESDERA 001235000713 (PED -713F)  
 ULLA 01235000870 01235000870 (OAF -870F)  
 MILICE 8996101424 8996101424 (OAF -1424A)

TILL FMC6073 (OAF B816F)  
 EXCLUSIF 8589103317 (OAF J858F)  
 REINETTE 85 80108477 (PED X8580F)  
**Dam: CHARNELLE DESIRE 3 (GKA E1F)**  
 PALGROVE NAPOLEON (PK N114F)  
 PALGROVE DESIRE 74 (PK Y166F)  
 PALGROVE DESIRE 20 (PK R228F)

**Comments:** C. Desire 15 has the same pedigree as our feature lot 10. Although not as stylish as lot 10, she has terrific length and strength of spine, that D'Angely is consistently giving us. Sells unjoined.

**Vaccinations:** 7 in 1, 3 germ blood, Pestigard

December 2014 Australasian Charolais GROUP BREEDPLAN								
 Charolais GROUP BREEDPLAN	GL	BW	200	400	600	Milk	\$Dom	\$Exp
<b>EBV</b>	+2.4	+2.3	+13	+24	+34	+3	+\$8	+\$13
<b>Acc</b>	73%	67%	57%	50%	50%	35%		

Purchaser / Buyer \_\_\_\_\_ \$ \_\_\_\_\_

**Lot: 20 CHARNELLE JA-CIE 9 (AI) (P)**



**Vendor:** G.K & K.A BLANCH **Animal ID:** GKA J39E **DOB:** 08/09/2013

LT ASSERTION 1277 M620193 (PED W1277F)  
 LT BLUEGRASS 4017P M686569 (OAU Z4017E) (P)  
 LT PEARLS BREEZE 2236 F956080 (PED X2236F)  
**Sire: LT LEDGER 0332 M791626 (OAU F3168E) (P)**  
 LT RIO BRAVO 3181 P M665507 (OAU Y5507E) (P)  
 LT BRENDA 6120 PLD F1046992 (PED -6992E)  
 LT BRENDA'S EASE 3055 PLD F979389 (PED -9389E)

WCR SIR TRADITION 066 M318119 (PED -66E)  
 M6 GRID MAKER 104 PET M633377 (OAU W3377E) (P)  
 VCR MISS MAC IV 317 F666163 (PED -317E)  
**Dam: CHARNELLE JA-CIE 8 (GKA G18E) (P)**  
 CHARNELLE ARCHIE (GKA A15E)  
 CHARNELLE JA-CIE 4 (GKA E42E)  
 UPS N DOWNS YELLOW (SS1 Y6E)

**Comments:** Ja-Cie 9 is an impressive young heifer with equally impressive figures. Top 5% for Domestic & Export \$ indexes. Top 5% for calving ease and low birthweight. Top 10% for milk. Her sire LT Ledger was bred in the famous LT herd in the US and sold for \$110,000. Sells unjoined.

December 2014 Australasian Charolais GROUP BREEDPLAN								
 Charolais	GL	BW	200	400	600	Milk	\$Dom	\$Exp
<b>EBV</b>	-7.0	-2.4	+10	+24	+28	+11	+\$51	+\$67
<b>Acc</b>	74%	67%	53%	53%	53%	39%		

**Vaccinations:** 7 in 1, 3 germ blood, Pestigard.

Purchaser / Buyer \_\_\_\_\_ \$ \_\_\_\_\_

**Lot: 21 Pregnant Recip G19**  
**Embryo details: PK A396E x OAC E6475E**



**Vendor:** G.K & K.A BLANCH

BXB DATELINE SON 65R PMC303803 (PED -3803E)  
 JMB DATELINE 754T PMC310942 (PED -3109E)  
 JMB MARTHA 234M PFC316449 (PED -6449E)  
**Sire: G. BROS THIN RED LINE 527W MC326475 (OAC E6475E) (P)**  
 SVS MASTERCARD 2M QPMC269158 (PED -9158E)  
 G BROS TULIP 101T PFC359984 (PED -9984E)  
 POOLEDALE MISS CHAMA 62G PFC240875 (PED -2408E)

SCHURRTOP 5627 M 300802 (PED -5627E)  
 LT WYOMING WIND 4020 PLD M411450 (OAU P4020E) (P)  
 LT CHAP'S LADY 217 OP F 634394 (PED -2170E)  
**Dam: PALGROVE PANACHE 139 (PK A396E) (P)**  
 GUNNADOO RED BARON R/F (GN1 Q31D)  
 PALGROVE PANACHE 72 R/F (PK T86E)  
 PALGROVE PANACHE 55 (PK P133E)

**Comments:** A Charbray Recip G19 is carrying an embryo calf that we believe is a bull due 12/04/2015. The calf in the photo is Hot Rod H14E, a full sibling to the embryo. Another full sibling Jumbo J17E, is tested Homozygous Polled and has been used over sale females.

Mid Parent EBVs – December 2014								
 Charolais	GL	BW	200	400	600	Milk	\$Dom	\$Exp
<b>EBV</b>	-5.1	-0.2	+10	+18	+15	+1	+23	+30

**Vaccinations:** 7 in 1, 3 germ blood. Pestigard

Purchaser / Buyer \_\_\_\_\_ \$ \_\_\_\_\_

# Joined Females

## Lot: 22 CHARNELLE DIGNA 66 (AI) (ET) (P)



**Comments:** Outstanding hard working seven year old cow with a great track record. She has had 6 calves in 5 years (1<sup>st</sup> in May 2009) and close to having her 7<sup>th</sup> to Charnelle Frankie. Her bulls have all been top drawer with Charnelle Fire Power selling for \$6500. She reared twins the time before last and went strait back in calf. Check out her udder. At Charnelle we have always tried to be particular on udders. This female should have been in the Select Female section. Full sister to Charnelle Cricky (P) sold for \$5000. Out of our number one cow for many years C. Digna 18 (P).

**Vaccinations:** 7 in 1, 3 germ blood, Pestigard

**Vendor:** G.K & K.A BLANCH **Animal ID:** GKA C7E **DOB:** 09/02/2007

ARTISTE 5885107719 5885107719 (OAF -7719F)  
 DIEGO RR3 1888102991 (PED X2991F)  
 BIENVENUE 1886106552 (PED -6552F)  
**Sire:** IJOUFFLU 6327351004 (OAF N6327F)  
 DARTAGNAN 6388100758 (PED -758F)  
 GIROLLE 6391101387 (PED -1387F)  
 BLONDE (PED -3861F)

SCHURRTOP 5627 M 300802 (PED -5627E)  
 LT WYOMING WIND 4020 PLD M411450 (OAU P4020E) (P)  
 LT CHAP'S LADY 217 OP F 634394 (PED -2170E)  
**Dam:** CHARNELLE DIGNA 18 (GKA V28E) (P)  
 TEMANA KNOCKOUT (TJ K37E)  
 CHARNELLE DIGNA M.A.2 (GKA R44E) (P)  
 PALGROVE DIGNA 36 (PK N168E) (P)

December 2014 Australasian Charolais GROUP BREEDPLAN								
Charolais GROUP BREEDPLAN	GL	BW	200	400	600	Milk	\$Dom	\$Exp
<b>EBV</b>	-1.9	+1.0	+10	+18	+20	+4	+\$1	-\$4
<b>Acc</b>	68%	73%	67%	68%	67%	66%		

Purchaser / Buyer \_\_\_\_\_ \$

## Lot: 23 CHARNELLE DIGNA 94 (AI) (P/S)



**Comments:** Hard working female by Poll Full French bull Virgil. Check out her EBV's. Photo is of one of her twin bull calves by Federation sold this year for \$3250. Should calve soon after sale to Charnelle Frankie (P). See lot 33. **Vaccinations:** 7 in 1, 3 germ blood, Pestigard

**Vendor:** G.K & K.A BLANCH **Animal ID:** GKA E11E **DOB:** 18/02/2009

SEDUISANT (OAF -1881F)  
 LE REBEL 3695100770 (OAF Q770F)  
 GIRONDE 3691100821 (PED -821F)  
**Sire:** VIRGIL 4240983344 (IAF Z3344F) (P)  
 HELSINKI 2392101366 (OAF M239F)  
 RONDELLE 7121400365 (PED -365F)  
 MERVEILLE 4297105855 (PED -5855F)

WCR SIR FAB MAC 809 M 202427 (OAU -57E) (P)  
 WCR SIR FA MAC 2244 M 234430 (OAU B2244E) (P)  
 WCR MISS CENTURY 920 TWN F 354249 (OAU -58) (P)  
**Dam:** CHARNELLE DIGNA 49 (GKA A13E) (P)  
 FLEETS RASCAL (IAE F6170F)  
 PALGROVE DIGNA 33 (PK N92E)  
 PALGROVE DIGNA 6 (PK G105E) (P)

December 2014 Australasian Charolais GROUP BREEDPLAN								
Charolais GROUP BREEDPLAN	GL	BW	200	400	600	Milk	\$Dom	\$Exp
<b>EBV</b>	-4.4	+1.2	+15	+27	+41	+3	+\$30	+\$44
<b>Acc</b>	68%	71%	65%	65%	68%	60%		

Purchaser / Buyer \_\_\_\_\_ \$

## Lot: 24 RIVERVIEW DEMI



**Comments:** Opportunity to buy a good Viagra female with Palgrove, Gunnadoo and Fernvale genetics. Photo is of her last daughter by D'Angely which is being retained in the stud. PTIC to Charnelle Frankie (P) 6 months. Bonus: One straw of D'Angely goes with this lot. **Vaccinations:** 7 in 1, 3 germ blood, Pestigard

**Vendor:** G.K & K.A. BLANCH **Animal ID:** RIV D27E **DOB:** 02/07/2008

SCHURRTOP 5627 M 300802 (PED -5627E)  
 LT WYOMING WIND 4020 PLD M411450 (OAU P4020E) (P)  
 LT CHAP'S LADY 217 OP F 634394 (PED -2170E)  
**Sire:** PALGROVE VIAGRA (PK V92E) (P)  
 AGA KHAN 58693 A38 (IAF A6019F)  
 PALGROVE ESTELLA 73 (PK S201E)  
 PALGROVE ESTELLA 7 (PK E101D)

FERNVALE RIPPER (FEN R1E)  
 FERNVALE V EIGHT (FEN V32E)  
 FERNVALE PRIMADONNA (FEN P28E)  
**Dam:** LAVERA MELODY (LAV X65E) (P)  
 GUNNADOO QUEST Q82E (GN1 Q82E) (P)  
 GUNNADOO OPALE U65E (GN1 U65E) (P)  
 GUNNADOO QUITE-A-GIRL Q22E FL165 (GN1 Q22E)

December 2014 Australasian Charolais GROUP BREEDPLAN								
Charolais GROUP BREEDPLAN	GL	BW	200	400	600	Milk	\$Dom	\$Exp
<b>EBV</b>	-3.3	+0.4	+6	+13	+7	+5	+\$29	+\$33
<b>Acc</b>	61%	63%	59%	58%	59%	64%		

Purchaser / Buyer \_\_\_\_\_ \$



**Lot: 25 RIVER RUN HICKORY (AI) (P)**

**Vendor:** LEN, PAT & TANIA HAYNES **Animal ID:** PLT H24E **DOB:** 05/10/2012



**Comments:** Hickory is a polled heifer with tremendous length and femininity. Sired by the Canadian performance sire in GCR Mighty Adonis (P). Top 10% for 400 day growth. AI'd to LT Stagecoach on 21/10/14 and is PTIC.  
**Vaccinations:** 7 in 1, 3 germ blood

GCR DETROIT 2028 POLLED M100703 (PED -2028E)  
 GCR ROYAL ADONIS 452PLD M172253 (PED -2253E)  
 MISS NB BRIGAND 9/696 F92414 (PED -2414E)  
**Sire:** GCR MIGHTY ADONIS J03 ET PMC301400 (OAC U1400E) (P)  
 FZ MIGHTY MAC POLLED 828 M 171312 (PED F4) (P)  
 MISS HCR MAC 0301 PLD ET F592173 (PED -2173E)  
 ROXY CAID 35J F472695 (PED -2695E)

BAROOLA SPARTICUS (NCF S55E)  
 BAROOLA ASTRIX (NCF A294E)  
 BAROOLA KARLA 4 (NCF V307F)  
**Dam:** RIVER RUN DONUT (PLT D22E)  
 BANDON XQUISITE (4AR X38E) (P)  
 RIVER RUN BLOSSOM (PLT B2E)  
 CHAROSE WESTWARD GIRL (C2R W18E)

December 2014 Australasian Charolais GROUP BREEDPLAN								
Charolais GROUP BREEDPLAN	GL	BW	200	400	600	Milk	\$Dom	\$Exp
<b>EBV</b>	-1.5	+0.6	+13	+31	+36	+6	+\$25	+\$31
<b>Acc</b>	71%	70%	64%	66%	69%	50%		

Purchaser / Buyer \_\_\_\_\_ \$

**Lot: 26 RIVER RUN HONKY - TONK**

**Vendor:** LEN, PAT & TANIA HAYNES **Animal ID:** PLT H26E **DOB:** 22/10/2012



**Comments:** Honky Tonk is a quiet, growthy heifer with strong maternal traits. She ranks in the top 10% for Milk and 200, 400 and 600 day growth. A no nonsense female that should develop into a good breeding unit. AI'd to LT Western Edge on 8/10/14 and is PTIC.  
**Vaccinations:** 7 in 1, 3 germ blood

CHAROSE (XB DUKE) (C2R X8E) (P)  
 RIVER RUN ZOOM (PLT Z5E)  
 CHAROSE XF REDHEAD (C2R X10E) (P)  
**Sire:** RIVER RUN ESKY (PLT E29E)  
 LT WIND STAR 6101 PLD PMC 206454 (OAC R6101E) (P)  
 CHAROSE REGENCY MISS 1 (C2R X42E)  
 MIXHILL REGENCY (MIX R18E)

BAROOLA SPARTICUS (NCF S55E)  
 BAROOLA ASTRIX (NCF A294E)  
 BAROOLA KARLA 4 (NCF V307F)  
**Dam:** RIVER RUN DIXIE (PLT D6E)  
 MARLEGOO UNREAL (LGM U7E) (P)  
 MARLEGOO NARA W93E (LGM W93E) (P)  
 HARLEYWOOD T24E (WEA T24E)

December 2014 Australasian Charolais GROUP BREEDPLAN								
Charolais GROUP BREEDPLAN	GL	BW	200	400	600	Milk	\$Dom	\$Exp
<b>EBV</b>		+0.6	+17	+33	+47	+11	+\$29	+\$42
<b>Acc</b>		70%	62%	65%	69%	41%		

Purchaser / Buyer \_\_\_\_\_ \$

**Lot: 27 CHARNELLE DIGNA 125 (P/S)**

**Vendor:** G.K & K.A BLANCH **Animal ID:** GKA H71E **DOB:** 04/12/2012



**Comments:** A Classic "Charnelle Blend" of French and Poll genetics. The two poll and two French bulls in her pedigree would have to be some of the best ever. Growth and milk in the top 10% of the breed. AI'd to Thin Red Line on the 01/12/2014. Pregnancy details sale day.  
**Vaccinations:** 7 in 1, 3 germ blood, Pestigard

TILL FMC6073 (OAF B816F)  
 EXCLUSIF 8589103317 (OAF J858F)  
 REINETTE 85 80108477 (PED X8580F)  
**Sire:** CHARNELLE E-BAY (GKA E54E) (P)  
 LT WYOMING WIND 4020 PLD M411450 (OAU P4020E) (P)  
 CHARNELLE DIGNA 18 (GKA V28E) (P)  
 CHARNELLE DIGNA M.A.2 (GKA R44E) (P)

WCR SIR FAB MAC 809 M 202427 (OAU -57E) (P)  
 WCR SIR FA MAC 2244 M 234430 (OAU B2244E) (P)  
 WCR MISS CENTURY 920 TWN F 354249 (OAU -58) (P)  
**Dam:** CHARNELLE DIGNA 49 (GKA A13E) (P)  
 FLEETS RASCAL (IAE F6170F)  
 PALGROVE DIGNA 33 (PK N92E)  
 PALGROVE DIGNA 6 (PK G105E) (P)

December 2014 Australasian Charolais GROUP BREEDPLAN								
Charolais GROUP BREEDPLAN	GL	BW	200	400	600	Milk	\$Dom	\$Exp
<b>EBV</b>		+1.3	+14	+29	+50	+11	+\$29	+\$47
<b>Acc</b>		52%	55%	60%	61%	48%		

Purchaser / Buyer \_\_\_\_\_ \$

**Lot: 28 CHARNELLE ANGEL (AI) (ET) (P)**



**Comments:** A Wyoming Wind ET heifer with the Classic "Charnelle Blend" of French and poll genetics. Excellent figures for milk, low birthweight, fat and growth. AI'ed to LT Ledger on 10/12/2014. Pregnancy details sale day.  
**Vaccinations:** 7 in 1, 3 germ blood, Pestigard

**Vendor:** G.K & K.A BLANCH **Animal ID:** GKA J19E **DOB:** 02/05/2013

WCR SIR DUKE 783 M 272326 (PED -783E)  
 SCHURRTOP 5627 M 300802 (PED -5627E)  
 MISS SUGAR VALLEY 908 F 357387 (PED -908E)  
**Sire: LT WYOMING WIND 4020 PLD M411450 (OAU P4020E) (P)**  
 LT UNLIMITED CHAPS 109 M 321535 (OAU K109E) (P)  
 LT CHAP'S LADY 217 OP F 634394 (PED -2170E)  
 LT PRAIRIE MAIDEN 8095 F 520136 (PED -8095E)

IMPAIR 1893102983 (OAF N189F)  
 LAVERA ETERNITY (LAV X20F)  
 PALGROVE DESIRE 34 (PK T270F)  
**Dam: RIVERVIEW ANGEL (RIV A16F)**  
 SEAWELL OFFSHORE 0084446 (OAE T5813F)  
 PALGROVE DREAM GIRL 13 (PK W374F)  
 PALGROVE DREAMGIRL 7 (PK S98F)

December 2014 Australasian Charolais GROUP BREEDPLAN								
Charolais GROUP BREEDPLAN	GL	BW	200	400	600	Milk	\$Dom	\$Exp
<b>EBV</b>	-1.6	+0.6	+14	+26	+35	+12	+\$22	+\$31
<b>pAcc</b>	59%	60%	57%	57%	57%	59%		

Purchaser / Buyer \_\_\_\_\_ \$

**Lot: 29 CHARNELLE DREAMGIRL 7 (AI) (ET)**



**Comments:** A lovely natured ET French heifer by Aga Khan from the top priced female at last year's sale (\$5000). A full flush sister J1F who we have retained has just had her first calf and has a perfect udder with small teats and plenty of milk. Full sister to lots 30 & 37. AI'ed to D'Angely (P)(FF) on 06/11/2014, PTIC.  
**Vaccinations:** 7 in 1, 3 germ blood, Pestigard

**Vendor:** G.K & K.A BLANCH **Animal ID:** GKA J5F **DOB:** 28/01/2013

KENTUCKY M 96401 (ZZF X1441F)  
 ORGANDI 16867 M 16867 (ZZF X2116F)  
 EMMA F 98629 (ZZF X886F)  
**Sire: AGA KHAN 58693 A38 (IAF A6019F)**  
 NARCISSE M 09544 (ZZF X1070F)  
 PERLE F 68788 (ZZF X757F)  
 MARQUISE F 46180 (ZZF X469F)

IMPAIR 1893102983 (OAF N189F)  
 LAVERA ETERNITY (LAV X20F)  
 PALGROVE DESIRE 34 (PK T270F)  
**Dam: RIVERVIEW ANGEL (RIV A16F)**  
 SEAWELL OFFSHORE 0084446 (OAE T5813F)  
 PALGROVE DREAM GIRL 13 (PK W374F)  
 PALGROVE DREAMGIRL 7 (PK S98F)

December 2014 Australasian Charolais GROUP BREEDPLAN								
Charolais GROUP BREEDPLAN	GL	BW	200	400	600	Milk	\$Dom	\$Exp
<b>EBV</b>	+1.9	+1.3	+8	+12	+18	+9	-\$7	-\$10
<b>Acc</b>	58%	60%	57%	57%	57%	59%		

Purchaser / Buyer \_\_\_\_\_ \$

**Lot: 30 CHARNELLE DREAMGIRL 8 (AI) (ET)**



**Comments:** Full ET sister to previous lot. Her sire Aga Khan was one of the best female producing French bulls of yesteryear. AI'ed to our new poll Full French bull Gallway on 24/11/2014,PTIC.  
**Vaccinations:** 7 in 1, 3 germ blood, Pestigard

**Vendor:** G.K & K.A BLANCH **Animal ID:** GKA J7F **DOB:** 03/02/2013

KENTUCKY M 96401 (ZZF X1441F)  
 ORGANDI 16867 M 16867 (ZZF X2116F)  
 EMMA F 98629 (ZZF X886F)  
**Sire: AGA KHAN 58693 A38 (IAF A6019F)**  
 NARCISSE M 09544 (ZZF X1070F)  
 PERLE F 68788 (ZZF X757F)  
 MARQUISE F 46180 (ZZF X469F)

IMPAIR 1893102983 (OAF N189F)  
 LAVERA ETERNITY (LAV X20F)  
 PALGROVE DESIRE 34 (PK T270F)  
**Dam: RIVERVIEW ANGEL (RIV A16F)**  
 SEAWELL OFFSHORE 0084446 (OAE T5813F)  
 PALGROVE DREAM GIRL 13 (PK W374F)  
 PALGROVE DREAMGIRL 7 (PK S98F)

December 2014 Australasian Charolais GROUP BREEDPLAN								
Charolais GROUP BREEDPLAN	GL	BW	200	400	600	Milk	\$Dom	\$Exp
<b>EBV</b>	+2.3	+2.0	+10	+14	+21	+8	-\$14	-\$20
<b>pAcc</b>	59%	68%	62%	64%	62%	59%		

Purchaser / Buyer \_\_\_\_\_ \$

## Unjoined Heifers

### Lot: 31 CHARNELLE SHELLEY 27 (P/S)



**Comments:** Stylish unjoined heifer out of a Full French cow.

**Vaccinations:** 7 in 1, 3 germ blood, Pestigard

**Vendor:** G.K & K.A BLANCH **Animal ID:** GKA J58E **DOB:** 06/11/2013

PALGROVE UPTURN (PK U353E)  
 ADVANCE XR8 (ADV X50E)  
 ADVANCE GINA R/F (ADV T3E)  
**Sire: CHARNELLE FRANKIE (GKA F73E) (P)**  
 LT WYOMING WIND 4020 PLD M411450 (OAU P4020E) (P)  
 PALGROVE PANACHE 139 (PK A396E) (P)  
 PALGROVE PANACHE 72 R/F (PK T86E)

ABOUKIR 71 85 119662 (OAF E662F)  
 GAUGUIN 8591105891 (OAF L859F)  
 TOMBOLA 8582108915 (OAF -8582F)  
**Dam: CHARNELLE SHELLEY 21 (GKA E49F)**  
 EXCLUSIF 8589103317 (OAF J858F)  
 CHARNELLE SHELLEY 7 (GKA V37F)  
 CHARNELLE SHELLEY (GKA S64F)

#### December 2014 Australasian Charolais GROUP BREEDPLAN

Charolais GROUP BREEDPLAN	GL	BW	200	400	600	Milk	\$Dom	\$Exp
<b>EBV</b>		+1.7	+19	+30	+40	+4	+\$14	+\$18
<b>Acc</b>		66%	55%	52%	52%	43%		

Purchaser / Buyer \_\_\_\_\_ \$

### Lot: 32 CHARNELLE DIGNA131 (AI) (P)



**Comments:** Good thick polled heifer by Pilgrim out of a very consistent cow that sells as lot 22.

**Vaccinations:** 7 in 1, 3 germ blood, Pestigard

**Vendor:** G.K & K.A BLANCH **Animal ID:** GKA K4E **DOB:** 12/01/2014

LT RIO BLANCO 1234 P M620591 (OAU W591E) (P)  
 SVY PIONEER 402P MC288416 (PED -8416E)  
 SVY JINGLES 153L FC303049 (PED -3049E)  
**Sire: SVY PILGRIM PLD 655S MC303031 (OAC B3031E) (P)**  
 RGP EUREKA 17E PMC179283 (OAC Q17E) (P)  
 HFCC FRENCHKISS 919J PFC269584 (PED -9584E)  
 QCR FRENCHKISS 33F FC238979 (PED -8979E)

DIEGO RR3 1888102991 (PED X2991F)  
 IJOUFFLU 6327351004 (OAF N6327F)  
 GIROLLE 6391101387 (PED -1387F)  
**Dam: CHARNELLE DIGNA 66 (GKA C7E) (P)**  
 LT WYOMING WIND 4020 PLD M411450 (OAU P4020E) (P)  
 CHARNELLE DIGNA 18 (GKA V28E) (P)  
 CHARNELLE DIGNA M.A.2 (GKA R44E) (P)

#### December 2014 Australasian Charolais GROUP BREEDPLAN

Charolais GROUP BREEDPLAN	GL	BW	200	400	600	Milk	\$Dom	\$Exp
<b>PEBV</b>	-3.2	+0.7	+12	+24	+29	+6	+\$4	+\$3
<b>Acc</b>	60%	70%	63%	61%	61%	45%		

Purchaser / Buyer \_\_\_\_\_ \$

### Lot: 33 CHARNELLE DIGNA 132 (P/S)



**Comments:** Another heifer by Frankie. Dam sells as lot 23. Photo is of her sire, Charnelle Frankie (P).

**Vaccinations:** 7 in 1, 3 germ blood, Pestigard

**Vendor:** G.K & K.A BLANCH **Animal ID:** GKA K7E **DOB:** 24/01/2014

PALGROVE UPTURN (PK U353E)  
 ADVANCE XR8 (ADV X50E)  
 ADVANCE GINA R/F (ADV T3E)  
**Sire: CHARNELLE FRANKIE (GKA F73E) (P)**  
 LT WYOMING WIND 4020 PLD M411450 (OAU P4020E) (P)  
 PALGROVE PANACHE 139 (PK A396E) (P)  
 PALGROVE PANACHE 72 R/F (PK T86E)

LE REBEL 3695100770 (OAF Q770F)  
 VIRGIL 4240983344 (IAF Z3344F) (P)  
 RONDELLE 7121400365 (PED -365F)  
**Dam: CHARNELLE DIGNA 94 (GKA E11E) (P/S)**  
 WCR SIR FA MAC 2244 M 234430 (OAU B2244E) (P)  
 CHARNELLE DIGNA 49 (GKA A13E) (P)  
 PALGROVE DIGNA 33 (PK N92E)

#### December 2014 Australasian Charolais GROUP BREEDPLAN

Charolais GROUP BREEDPLAN	GL	BW	200	400	600	Milk	\$Dom	\$Exp
<b>EBV</b>		+1.9	+17	+28	+42	+5	+\$18	+\$27
<b>Acc</b>		65%	56%	52%	53%	41%		

Purchaser / Buyer \_\_\_\_\_ \$

**Lot: 34 CHARNELLE PRINCESS 8 (P)**



**Comments:** Another young unjoined heifer by Frankie. This heifer's dam is a half-sister to the bull at lot 38. Sire is a full ET brother to select female at lot 8.

**Vaccinations:** 7 in 1, 3 germ blood, Pestigard

**Vendor:** G.K & K.A BLANCH **Animal ID:** GKA K12E **DOB:** 04/03/2014

PALGROVE UPTURN (PK U353E)  
 ADVANCE XR8 (ADV X50E)  
 ADVANCE GINA R/F (ADV T3E)  
**Sire: CHARNELLE FRANKIE (GKA F73E) (P)**  
 LT WYOMING WIND 4020 PLD M411450 (OAU P4020E) (P)  
 PALGROVE PANACHE 139 (PK A396E) (P)  
 PALGROVE PANACHE 72 R/F (PK T86E)  
 SCHURRTOP 5627 M 300802 (PED -5627E)  
 LT WYOMING WIND 4020 PLD M411450 (OAU P4020E) (P)  
 LT CHAP'S LADY 217 OP F 634394 (PED -2170E)  
**Dam: CHARNELLE PRINCESS 4 (GKA A26E) (P)**  
 2UP PEUGEOT (2UP P46E) (P)  
 SUNNYGROVE SHELLYS PRINCESS X19E (LFS X19E) (P)  
 CHARNELLE SHELLEY 2 (GKA S65F)

December 2014 Australasian Charolais GROUP BREEDPLAN								
	GL	BW	200	400	600	Milk	\$Dom	\$Exp
<b>EBV</b>		+1.8				+6	+\$9	+\$12
<b>Acc</b>		53%				43%		

Purchaser / Buyer \_\_\_\_\_ \$

**Lot: 35 SHILOH JEDLINE (AI) (P) (R/F)**



**Comments:** Polled, red factor young heifer with a big breeding future ahead.

**Vaccinations:** 7 in 1, 3 day sickness

**Vendor:** DAVID & CHRISTINE BLAKE **Animal ID:** SCB J26E **DOB:** 23/12/2013

BXB DATELINE SON 65R PMC303803 (PED -3803E)  
 JMB DATELINE 754T PMC310942 (PED -3109E)  
 JMB MARTHA 234M PFC316449 (PED -6449E)  
**Sire: G. BROS THIN RED LINE 527W MC326475 (OAC E6475E) (P)**  
 SVS MASTERCARD 2M QPMC269158 (PED -9158E)  
 G BROS TULIP 101T PFC359984 (PED -9984E)  
 POOLEDALE MISS CHAMA 62G PFC240875 (PED -2408E)  
 LT ASSERTION 1277 M620193 (PED W1277F)  
 LT BLUEGRASS 4017P M686569 (OAU Z4017E) (P)  
 LT PEARLS BREEZE 2236 F956080 (PED X2236F)  
**Dam: SHILOH GIGIBITE (SCB G6E) (P)**  
 RIVERGLEN T1841 (JDS T1841E)  
 PEMBA X0396E (PA X396E)  
 PEMBA Q190 (PA Q190E)

December 2014 Australasian Charolais GROUP BREEDPLAN								
	GL	BW	200	400	600	Milk	\$Dom	\$Exp
<b>EBV</b>	-5.1	-0.5				+2	+\$30	+\$42
<b>Acc</b>	68%	53%				32%		

Purchaser / Buyer \_\_\_\_\_ \$

**Lot: 36 MAYFIELD RIDGE JULIETTE (P)**



**Comments:** Up for sale is this lovely quiet natured polled heifer. She has been broken into halter. Juliette is now 18 months old and was the first calf on the ground sired by Branchviews' Bull PARINGA D213 G375. She is ready to be joined or AI'd to a bull of your choice.

**Vaccinations:** 5 in 1, 3 germ blood

**Vendor:** MAYFIELD RIDGE CHAROLAIS **Animal ID:** MR1 J1E **DOB:** 21/08/2013

LT RIO BRAVO 3181 P M665507 (OAU Y5507E) (P)  
 PARINGA RIO BRAVO D213E (TOL D213E) (P)  
 PARINGA CIGAR B064 (TOL B64E)  
**Sire: PARINGA D213 G375 (TOL G375E) (P)**  
 RC CHARLIE 0327 M672200 (OAU Y2200E) (P)  
 PARINGA RC CHARLIE E307 (TOL E307E) (P)  
 MS COOLEY TRADIT8017M2ET F959737 (OAU X9737E)  
 LT WESTERN EDGE 4057 PLD M686616 (OAU Z6616E) (P)  
 DSK EDGE TO THE TOP E17 (DSK E17E) (P)  
 DSK GN JULIETTE U1E (DSK U1E) (P)  
**Dam: BRANCH VIEW PRINCESS G28E (BVC G28E)**  
 SILVERSTREAM JONAH P91F 83/FF12682/94 (83 P91F)  
 BRANCH VIEW PRINCESS V49 (BVC V49E)  
 BRANCH VIEW PRINCESS (BVC P15E) (P)

December 2014 Australasian Charolais GROUP BREEDPLAN								
	GL	BW	200	400	600	Milk	\$Dom	\$Exp
<b>EBV</b>		-1.4				+14	+\$48	+\$64
<b>Acc</b>		46%				34%		

Purchaser / Buyer \_\_\_\_\_ \$

# Coolabunia Classic

## 3<sup>rd</sup> Annual

### Charolais/ Charbray Bull Sale



# Coolabunia Saleyards

Coolabunia Friday 14<sup>th</sup> August 2015 at 12:00 Noon  
45 Charolais 5 Charbrays



**QUEENSLAND  
Country Life**



# *D'Angely At*



# *D'Angely Progeny*



Charnelle Jerky (P) J40E



Charnelle Justice (P) J41E Lot 39

**\$99/Straw**  
**\$88/ 10+**

Available from United Cattle Breeding Service  
Allora, John Atkinson 07 4666 3376

# *Home In France*



# *In Australia*



Charnelle Desire 13 (P/S) J50E Lot 10



Charnelle Demi 2 (P) J53E

Australian Semen Rights owned by Charnelle Charolais  
0427 622410 & Kandanga Valley Charolais 0427 448668

# 10 Young Bulls

## Lot: 37 CHARNELLE JOKER (AI) (ET)



← Riverview Angel

**Vendor:** G.K & K.A BLANCH **Animal ID:** GKA J8F **DOB:** 04/02/2013

KENTUCKY M 96401 (ZZF X1441F)  
 ORGANDI 16867 M 16867 (ZZF X2116F)  
 EMMA F 98629 (ZZF X886F)  
**Sire: AGA KHAN 58693 A38 (IAF A6019F)**  
 NARCISSE M 09544 (ZZF X1070F)  
 PERLE F 68788 (ZZF X757F)  
 MARQUISE F 46180 (ZZF X469F)

IMPAIR 1893102983 (OAF N189F)  
 LAVERA ETERNITY (LAV X20F)  
 PALGROVE DESIRE 34 (PK T270F)  
**Dam: RIVERVIEW ANGEL (RIV A16F)**  
 SEAWELL OFFSHORE 0084446 (OAE T5813F)  
 PALGROVE DREAM GIRL 13 (PK W374F)  
 PALGROVE DREAMGIRL 7 (PK S98F)

### December 2014 Australasian Charolais GROUP BREEDPLAN

	GL	BW	200	400	600	Milk	\$Dom	\$Exp
Charolais GROUP BREEDPLAN								
<b>EBV</b>	+1.9	+1.3	+8	+12	+18	+9	-\$7	-\$10
<b>Acc</b>	58%	60%	57%	57%	57%	59%		

**Comments:** A powerful Full French bull by Aga Khan. Aga Khan was an easy caving bull, noted for producing exceptional females. We believe "The Joker" will do the same. He is out of Riverview Angel, who was an outstanding breeding female for us before she sold for the top price at last years sale to Cheyenne Charolais.

**Vaccinations:** 7 in 1, 3 germ blood, 3 day sickness, Pestigard

Purchaser / Buyer \_\_\_\_\_ \$

## Lot: 38 MIREN JAMES



**Vendor:** G.K & K.A BLANCH **Animal ID:** SJB J12E **DOB:** 28/03/2013

IDEALISTE 1893105537 (OAF N5537F)  
 SUEDOIS 5811102125 (OAF W5811F)  
 PLUIE 5813099561 (PED -9561F)  
**Sire: CHARNELLE ENTERPRISE (GKA E44F)**  
 LAVERA ETERNITY (LAV X20F)  
 RIVERVIEW ANGEL (RIV A16F)  
 PALGROVE DREAM GIRL 13 (PK W374F)

2UP LIMITED EDITION (2UP L147E) (P)  
 2UP PEUGEOT (2UP P46E) (P)  
 PALGROVE ESTELLA 14 (PK J124E)  
**Dam: SUNNYGROVE SHELLYS PRINCESS X19E (LFS X19E) (P)**  
 MELPLASH GASTRONOME (4HH G2F)  
 CHARNELLE SHELLEY 2 (GKA S65F)  
 TREVLA OPALE (WF7 D72F)

### December 2014 Australasian Charolais GROUP BREEDPLAN

	GL	BW	200	400	600	Milk	\$Dom	\$Exp
Charolais GROUP BREEDPLAN								
<b>EBV</b>	+1.3	+2.3	+12	+28	+27	+6	-\$2	-\$10
<b>Acc</b>	53%	56%	53%	58%	60%	41%		

**Comments:** James is a outstanding thick set bull out of a great old female that we bought back after being absent from our herd for a few years. A lot of good Full French blood lines in his pedigree. Top 18% for 400 day growth and EMA.

**Vaccinations:** 7 in 1, 3 germ blood, 3 day sickness, Pestigard

Purchaser / Buyer \_\_\_\_\_ \$

"The ultimate measure of a man is not where he stands in moments of comfort and convenience, but where he stand at a times of challenge."

—Martin Luther King, Jr.



**Lot: 39 CHARNELLE JUSTICE (AI) (P)**

**Vendor:** G.K & K.A BLANCH **Animal ID:** GKA J41E **DOB:** 15/09/2013



◀ Charnelle Digna 84

DURANDAL (PAUPINAT GILLES) RR2 5888117903 (OAF X5888F)  
 VULCAINDEL FR 3615064046 (OAF -4046F)  
 ONCTUEUSE FR 3698001706 (OAF -1706F)  
**Sire: D ANGELY R FR 8900458116 (OAF D8116F) (P)**  
 RAMSESDERA 001235000713 (PED -713F)  
 ULLA 01235000870 01235000870 (OAF -870F)  
 MILICE 8996101424 8996101424 (OAF -1424A)

IMPAIR 1893102983 (OAF N189F)  
 PINAY 8552394134 (OAF U4134F)  
 MARY 8596100049 (OAF R8596F)  
**Dam: CHARNELLE DIGNA 84 (GKA D40E)**  
 EXCLUSIF 8589103317 (OAF J858F)  
 CHARNELLE DIGNA 32 (GKA X93E)  
 CHARNELLE DIGNA 6 (GKA S70E)

December 2014 Australasian Charolais GROUP BREEDPLAN								
 Charolais GROUP BREEDPLAN	GL	BW	200	400	600	Milk	\$Dom	\$Exp
<b>EBV</b>	-2.2	+1.7	+15	+29	+42	+4	+\$26	+\$37
<b>Acc</b>	74%	68%	58%	58%	54%	36%		

**Comments:** Our very first D'Angely bull to be offered , and what a wonderful individual. He has all the D'Angely trademarks of length, strength of spine, and terrific temperament. We are so impressed with the growth and consistency of the D'Angely progeny and the fact that out of 30 calvings we haven't assisted a calf yet. Justice is polled and ranked in the top 1% for EMA and top 15% for growth. Also has Exclusif and Pinay in his pedigree. (two of the best French AI sires). Just 15 months in the photo, will be 17 months by sale day.

**Vaccinations:** 7 in 1, 3 germ blood, 3 day sickness, Pestigard

Purchaser / Buyer \_\_\_\_\_ \$ \_\_\_\_\_

**Lot: 40 CHARNELLE JEAN LOUIS (AI) (P/S)**

**Vendor:** G.K & K.A BLANCH **Animal ID:** GKA J42F **DOB:** 17/09/2013



◀ Charnelle Dreamgirl 4

DURANDAL (PAUPINAT GILLES) RR2 5888117903 (OAF X5888F)  
 VULCAINDEL FR 3615064046 (OAF -4046F)  
 ONCTUEUSE FR 3698001706 (OAF -1706F)  
**Sire: D ANGELY R FR 8900458116 (OAF D8116F) (P)**  
 RAMSESDERA 001235000713 (PED -713F)  
 ULLA 01235000870 01235000870 (OAF -870F)  
 MILICE 8996101424 8996101424 (OAF -1424A)

TILL FMC6073 (OAF B816F)  
 EXCLUSIF 8589103317 (OAF J858F)  
 REINETTE 85 80108477 (PED X8580F)  
**Dam: CHARNELLE DREAMGIRL 4 (GKA F44F)**  
 LAVERA ETERNITY (LAV X20F)  
 RIVERVIEW ANGEL (RIV A16F)  
 PALGROVE DREAM GIRL 13 (PK W374F)

December 2014 Australasian Charolais GROUP BREEDPLAN								
 Charolais GROUP BREEDPLAN	GL	BW	200	400	600	Milk	\$Dom	\$Exp
<b>EBV</b>	-0.2	+1.8	+12	+25	+36	+6	+\$7	+\$11
<b>Acc</b>	67%	63%	56%	56%	52%	34%		

**Comments:** Jean Louis is a scurred Full French bull with a beautiful temperament named after D'Angely's breeder in France, Jean Louis Riotte. This bull has a moderate frame and will be easy keeping. Good testicles and sheath. Good figures for growth and milk. His dam is our number one French Breeder by Exclusif and has taken over from her outstanding dam Riverview Angel. Why not be the first to secure a Scurred, Full French, D'Angely son ? All Charnelle bulls will be semen and morphology tested , with results sale day.

**Vaccinations:** 7 in 1, 3 germ blood, 3 day sickness, Pestigard

Purchaser / Buyer \_\_\_\_\_ \$ \_\_\_\_\_

## Reference Sires



**Charnelle Wizbang, sire of lot 6**



**Palgrove Murdock sire of lot 7**



**Advance XR8 sire of lot 8**



**EC No Doubt sire of lot 5**



**Palgrove Venture sire of lot 1**



**Ijoufflu sire of lot 22**

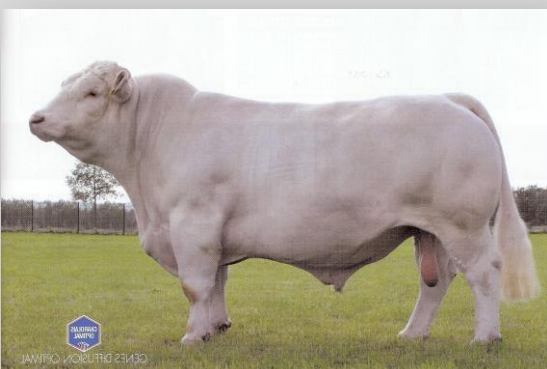

**Suedois sire of lot 4**



**Elgin Columbo sire of lots 12 & 18**

## Reference Sires & Females



**L T Wyoming Wind sire of lot 28**



**L T Ledger sire of lot 20 Joining sire to lot 28**



**L T Bluegrass sire of lot 17**



**Charnelle Gus sire of lot 13**



**Pinay sire of lots 41, 43, 44 & 55**



**SVY Pilgrim sire of lot 16 sire of calf on lot 6**



**Fernvale Q Tee Dam of Jay Tees  
Troubedour (P) (lots 99 – 100)**



**Jay Tees Elegance daughter of Jay Tees  
Aristocrat 1 (P) (FF) (lots 101 – 102)**

**Lot: 41 JAY TEES HOMME D'ETAT (AI)**



**Comments:** Full French moderate framed, soft fine coated, led bull with excellent temperament. Used lightly by JT's. Four FF polls in his pedigree. Always looking for work. PV'd, DNA recorded. Herd Pesti free. Homme'd Etat is French for Statesman. Photo unclipped at 27 months.

**Vaccinations:** 7 in 1, 3 day sickness, 3 germ blood, Pestigard.

**Vendor:** JUDITH TURNER **Animal ID:** JT H22F **DOB:** 03/08/2012

BLASON 4286100325 286100325 (PED X286F)  
 IMPAIR 1893102983 (OAF N189F)  
 OFFICINE (PED -945F)  
**Sire:** PINAY 8552394134 (OAF U4134F)  
 HOMERE 5892107561 (PED -7561F)  
 MARY 8596100049 (OAF R8596F)  
 JACINTHE 8594104550 (PED -4550F)

PINNAROO FASHION (BAA T108F) (P)  
 JAY TEES BILLET-DOUX (JT B8F) (P)  
 JAY TEES Z'AMORE (JT Z14F)  
**Dam:** JAY TEES EAU DE COLOGNE (JT E4F)  
 PALADIN 4240299352 (OAF U9352F) (P)  
 JAY TEES BIJOU (JT B12F)  
 PINNAROO NOBILITY 1 (BAA N44F) (P)

December 2014 Australasian Charolais GROUP BREEDPLAN								
 Charolais GROUP BREEDPLAN	GL	BW	200	400	600	Milk	\$Dom	\$Exp
<b>EBV</b>	-2.6	+1.0	+6	+14	+17	+6	+\$14	+\$14
<b>Acc</b>	72%	56%	59%	55%	55%	51%		

Purchaser / Buyer \_\_\_\_\_ \$

**Lot: 42 JAY TEES JE T'AIME (AI)**



**Comments:** Very correct FF led bull. Smooth coat, good top line, and tidy sheath. Good confirmation and excellent pedigree. Palgrove's Desire line on the dam's side and the sire is FF poll. PV'd, DNA recorded. Whole herd tested Pestivirus free. Je T' Aime is French for "I Love You". Photo: Unclipped at 17 months.

**Vaccinations:** 7 in 1, 3 germ blood, 3 day sickness, Pestigard

**Vendor:** JUDITH TURNER **Animal ID:** JT J13F **DOB:** 22/07/2013

HELSINKI 2392101366 (OAF M239F)  
 SAKATA 6770172474 (PED -2474F)  
 MARIE 1096104224 (PED -4224F)  
**Sire:** UNO SC 4240830479 (IAF Y479F) (P)  
 TITAN 8982101540 (PED -1540F)  
 RUSTINE 2100051317 (PED -2100F)  
 MANDOLINE 4297103806 (PED -3806F)

ROOSVELT 8541876919 (PED -6919F)  
 UFANO 5454635328 (IAF Y5328F) (P)  
 ROSIE 5703377641 (PED -7641F)  
**Dam:** JAY TEES EMOTION (JT E2F)  
 TATTENHALL HUBLOT H15 MF0000922 (OAE H2439F)  
 PALGROVE DESIRE 23 (PK S14F)  
 CHARMHAVEN D41F (WHY D41F)

December 2014 Australasian Charolais GROUP BREEDPLAN								
 Charolais GROUP BREEDPLAN	GL	BW	200	400	600	Milk	\$Dom	\$Exp
<b>EBV</b>	+1.0							
<b>Acc</b>	69%							

Purchaser / Buyer \_\_\_\_\_ \$

**Lot: 43 JAY TEES JEOPARDY (AI) (R/F)**



**Vendor:** JUDITH TURNER **Animal ID:** JT J19F **DOB:** 16/08/2013

BLASON 4286100325 286100325 (PED X286F)  
 IMPAIR 1893102983 (OAF N189F)  
 OFFICINE (PED -945F)  
**Sire: PINAY 8552394134 (OAF U4134F)**  
 HOMERE 5892107561 (PED -7561F)  
 MARY 8596100049 (OAF R8596F)  
 JACINTHE 8594104550 (PED -4550F)

AYR SNOW CHIEFTAIN (AYR L198F)  
 BIG SNOW GOLD BULLION R/F (KRL V80F)  
 PINNAROO RED DREAM GIRL (BAA N86F)  
**Dam: BALERE STATION ERIN E2 (RFS E2F)**  
 EXCLUSIF 8589103317 (OAF J858F)  
 AIRLIE REBECCA B22F (A1S B22F)  
 AIRLIE REBECCA W33F (A1S W33F)

**Comments:** Full French R/F bull with excellent pedigree and EBV's. Moderate framed, smooth coated. Top 20% F.E. with Domestic + 36, Export +44, Northern Terminal Sire +24. Herd tested Pestivirus free. PV'ed, DNA recorded. Will work well. Photo: Unclipped at 15 months

December 2014 Australasian Charolais GROUP BREEDPLAN								
 GL	BW	200	400	600	Milk	\$Dom	\$Exp	
<b>EBV</b>	-7.5	+0.6	+15	+28	+37	+10	+\$36	+\$44
<b>Acc</b>	73%	60%	55%	55%	56%	54%		

**Vaccinations:** 7 in 1, 3 germ blood, 3 day sickness, Pestigard

Purchaser / Buyer \_\_\_\_\_ \$

**Lot: 44 JAY TEES JUNTA (AI)**



**Vendor:** JUDITH TURNER **Animal ID:** JT J22F **DOB:** 17/09/2013

BLASON 4286100325 286100325 (PED X286F)  
 IMPAIR 1893102983 (OAF N189F)  
 OFFICINE (PED -945F)  
**Sire: PINAY 8552394134 (OAF U4134F)**  
 HOMERE 5892107561 (PED -7561F)  
 MARY 8596100049 (OAF R8596F)  
 JACINTHE 8594104550 (PED -4550F)

IMPAIR 1893102983 (OAF N189F)  
 FERNVALE ZAMBO (FEN Z73F)  
 FERNVALE ULVERA (FEN U61F)  
**Dam: JAY TEES EMPRESS OF OZ (JT E13F)**  
 PALADIN 4240299352 (OAF U9352F) (P)  
 JAY TEES ARISTOCRACY POLLED 1 (JT A13F) (P)  
 PINNAROO NOBILITY 1 (BAA N44F) (P)

**Comments:** Full French led bull with excellent growth for age, EBV's and bloodlines. Top 10% FE., Domestic + 26, Export + 30, Northern Terminal Sire + 22. Good top line, tidy sheath and smooth coat. PV,ed, DNA recorded. Herd tested Pestivirus free. Photo: Unclipped at 15 months.

December 2014 Australasian Charolais GROUP BREEDPLAN								
 GL	BW	200	400	600	Milk	\$Dom	\$Exp	
<b>EBV</b>	-4.1	+0.9	+13	+26	+35	+11	+\$26	+\$30
<b>Acc</b>	74%	58%	54%	54%	54%	53%		

**Vaccinations:** 7 in 1, 3 germ blood, 3 day sickness, Pestigard

Purchaser / Buyer \_\_\_\_\_ \$

**Lot: 45 SANLARA PARK JASPER (AI) (P)**

**Vendor:** S, A, R & L PLATZER **Animal ID:** SLP J2E **DOB:** 28/06/2013



ROSSO NEW HORIZON 8L PMC258716 (PED -5716F)  
 BAR J SILVERADO 14S PMC306605 (PED -6605E)  
 BAR J LOLLYPOP 8L PFC306861 (PED -6861F)  
**Sire: JWX SILVER BULLET 524W PMC325757 (OAC E5757E) (P)**  
 \$\$ MONTANA SILVER M454024 (OAU R4024E) (P)  
 KMAC MISS MARMALADE 31R PFC343445 (PED -3445E)  
 SOS LADY MARMALADE 47L PFC303459 (PED -3459E)

PALGROVE TRIBUTE (PK T127E)  
 PALGROVE ZEPHLIN (PK Z531E)  
 PALGROVE RADIANT 16 (PK R84E)  
**Dam: PALGROVE DEMETER 151 (PK F88E)**  
 GUNNADOO RED BARON R/F (GN1 Q31D)  
 PALGROVE DEMETER 62 (PK X485D)  
 PALGROVE DEMETER 22 (PK N163D)

**Comments:** On offer is an exceptionally well put-together young sire by JWX Silver Bullet, out of a Palgrove Demeter cow. Jasper has an extraordinarily sweet-natured and quiet temperament. He covers the ground on strong feet and legs. He has a good strength and a remarkable width of spine. Jasper is quite a deep bull, a depth that he carries from shoulder through into his rump. This bull has tremendous testicular growth for his age, along with a tidy sheath. Jasper was shown successfully in 2014, achieving Supreme Exhibit of Show at Kilcoy and Supreme European Exhibit of Show at Marburg, all at 10 months of age. Fat scans and semen testing will be done prior to the sale.

December 2014 Australasian Charolais GROUP BREEDPLAN								
 Charolais GROUP BREEDPLAN	GL	BW	200	400	600	Milk	\$Dom	\$Exp
<b>EBV</b>		+0.8				+3	+\$26	+\$41
<b>Acc</b>		50%				35%		

**Vaccinations:** 7 in 1, 3 germ blood, 3 day sickness

Purchaser / Buyer \_\_\_\_\_ \$ \_\_\_\_\_

**Lot: 46 SHILOH KINDRID (AI) (P)**

**Vendor:** DAVID & CHRISTINE BLAKE **Animal ID:** SCB K4E **DOB:** 03/02/2014



BXB DATELINE SON 65R PMC303803 (PED -3803E)  
 JMB DATELINE 754T PMC310942 (PED -3109E)  
 JMB MARTHA 234M PFC316449 (PED -6449E)  
**Sire: G. BROS THIN RED LINE 527W MC326475 (OAC E6475E) (P)**  
 SVS MASTERCARD 2M QPMC269158 (PED -9158E)  
 G BROS TULIP 101T PFC359984 (PED -9984E)  
 POOLEDAL MISS CHAMA 62G PFC240875 (PED -2408E)

IMPAIR 1893102983 (OAF N189F)  
 PINAY 8552394134 (OAF U4134F)  
 MARY 8596100049 (OAF R8596F)  
**Dam: SHILOH F.X. RATED (SCB F8E)**  
 RIVERGLEN T1841 (JDS T1841E)  
 PEMBA X0396E (PA X396E)  
 PEMBA Q190 (PA Q190E)

**Comments:** A quiet natured Polled bull, just starting to grow out with the change of seasons. Photo is of his sire Thin Red Line. Thin Red Line is also the sire of lots 14,15,21, & 35, and joining sire to lots 7, 18 & 27.

December 2014 Australasian Charolais GROUP BREEDPLAN								
 Charolais GROUP BREEDPLAN	GL	BW	200	400	600	Milk	\$Dom	\$Exp
<b>EBV</b>	-5.4	+0.3				+5	+\$26	+\$34
<b>Acc</b>	72%	54%				32%		

**Vaccinations:** 7 in 1, 3 day sickness

Purchaser / Buyer \_\_\_\_\_ \$ \_\_\_\_\_

“And in the end, it’s not the years in your life that count. It’s the life in your years.”

~ Abraham Lincoln

# United Cattle Breeding Service

P.O. Box 43, 71 Haigs Rd, ALLORA, QLD. 4362

PH: 07 4666 3376 Fax: 07 4666 3334

Email: [ucbsone@gmail.com](mailto:ucbsone@gmail.com)

Contact: John Atkinson or Johnny Osborne  
FOR

**AUSTRALIAN & IMPORTED SEMEN SUPPLIES**

**AI EQUIPMENT**

**TANK AND SEMEN STORAGE**

**LIQUID NITROGEN SALES  
& ON FARM DELIVERY**



Contact: Peter Atkinson BVSc

Mob: 0428 721 300 Email: [pcatkinson@bigpond.com](mailto:pcatkinson@bigpond.com)

FOR

Embryo Transfer and AI programs

Custom Semen Collection

Reproductive Ultrasonography

- ✓ Early pregnancy diagnosis
- ✓ Foetal sexing



## Ultrasound and Embryo Transfer

There have been many improvements in equipment and techniques for cattle embryo transfer over the last 20 years. Principal amongst these has been the transition to non-surgical embryo transfer and the consistent availability of quality follicle stimulating hormone (FSH). However I believe one of the most significant advances has been the availability of “portable” high resolution ultrasound machines.

We now use trans-rectal ultrasound images to determine the follicular size and number to ensure insemination is correctly timed.

Recipients are routinely scanned before embryo transfer to ensure there is a suitable corpus luteum (CL) and a visibly clean uterine lumen.

Pregnancy testing can be performed at 4 weeks to ensure the empty recipients can be quickly reprogrammed.

Ultrasound foetal sexing between 8 and 10 weeks has been very useful for forward planning in the dairy industry, but is now becoming common place in beef AI and ET programs.

The diagnosis of uterine infections and foetal mummies and the aspiration of cystic ovarian structures have been very useful applications for a crush side ultrasound machine.

Ultrasound imaging does not replace the need for developing good manual skills when examining the reproductive tract of a cow. But in our hands this technology provides detail and understanding that have improved conception rates and the efficiency of our embryo transfer and AI programs.

Peter Atkinson BVSc



Charnelle Federation (P) (R/F) sire of Lot 11, son of Lot 6



Paringa D213 (P) G375E sire of lot 36



## 50 QUALITY CODE ONE "A" GRADE EMBRYOS

PROGRAMED AND RECOVERED BY PETER ATKINSON BVSc

Vendors: Valley View Charolais, Jeremy Cruickshank & Peter Atkinson  
Embryos stored at UCBS Allora. All embryos sold as price per embryo.

More details and photos at [www.valleyviewcharolais.com.au](http://www.valleyviewcharolais.com.au)

### Lot 47 4 x A Grade Embryos Myall AC MYA5071E x Apollon IAFA6009F

Purchaser/ Buyer \_\_\_\_\_ \$ \_\_\_\_\_



Myall AC

### Lot 48 3 x A Grade Embryos Myall AC MYA5071E x Apollon IAFA6009F

Purchaser/ Buyer \_\_\_\_\_ \$ \_\_\_\_\_



Apollon

**Notes Lots 47 - 49:** Myall AC is a long, quiet, fertile milky show cow with strong growth figures. She was a perennial place getter on the show circuit behind her running mate Myall Arley (Jnr Champ Hfr Ekka & Rocky Beef 2006). Has crossed well with full French bulls. Similar genetics to Lot 49.

AC is a big framed ribbon winning show female who had the dubious title of claiming the reserve ribbons behind her champion stable mate Myall Arley (Jnr Champ Hfr Ekka & Rocky Beef 2006). An ET heifer sibling from this flush sold to Willyama Charolais for \$3,000.00 at 10 months old. AC has been successfully flushed to Exclusif and Apollon and AI'd to Carabinier. This flush has a good spread of mid parent EBV's. Similar genetics to 47.

### Lot 49 4 x A Grade Embryos Myall AC MYA5071E x Exclusif IACE6084F

Purchaser/ Buyer \_\_\_\_\_ \$ \_\_\_\_\_



Exclusif

### Lot 50 3 x A Grade Embryos Greenwood Estella TSPB43E X Palgrove Viagra (P) PKV92E

Purchaser/ Buyer \_\_\_\_\_ \$ \_\_\_\_\_



Palgrove Viagra

### Lot 51 3 x A Grade Embryos Greenwood Estella TSPB43E X Palgrove Viagra (P) PKV92E

Purchaser/ Buyer \_\_\_\_\_ \$ \_\_\_\_\_



Wind daughter of TSPB43E

**Notes Lots 50,51:** An embryo donor female from the great Estella cow family. Ribbon winning daughter THWD12E (Lot 52) now also donor female. The joining with Viagra would combine some of Palgrove's best genetics including a double dose of the legendary Estella 7.

### Lot 52 3 x A Grade Embryos THW Estella 32 (P) THWD12E X Fernvale Uphill FENU73E

Purchaser/ Buyer \_\_\_\_\_ \$ \_\_\_\_\_

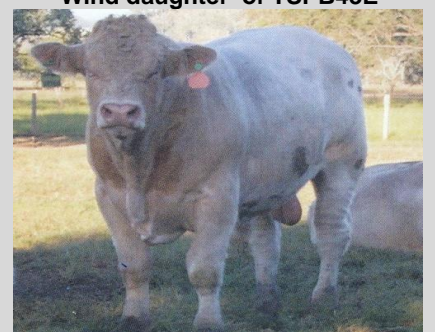

Fernvale Uphill

**Notes Lot 52:** Polled cow who was twice Interbreed Champion Heifer. Combined with low birthweight Salopiau Bull to produce low birthweight milky progeny, the male portion suitable for heifer joining. Her Dam also a donor cow in Lot 50. Rare BCR Polled Unlimited x Salopiau genetics.

**Notes Lots 53 & 54:** A combination of power and softness. Red Factor dam a maternal sister to the all conquering THW Dee V8 and daughter of 2006 RNA Interbreed Champion Heifer Advance Friesia, as in Lot 55. An impressive show heifer crossed with the polled curve bending Platinum Ultra. Will have very impressive EBV's.

**Lot 53 3 x A Grade Embryos THW Friesia THWF5E (R/F) x Platinum Ultra AJIU37E**

Purchaser/ Buyer \_\_\_\_\_ \$ \_\_\_\_\_

**Lot 54 2 x A Grade Embryos THW Friesia THWF5E (R/F) x Platinum Ultra AJIU37E**

Purchaser/ Buyer \_\_\_\_\_ \$ \_\_\_\_\_

**Notes Lot 55:** Red Factor Polled Interbreed Champion Heifer RNA 2006 and then her son took all before him from Junior Champ to Interbreed Champ and then Horden Recipient at the 2010 Sydney Royal. The offspring from this combination would be genetically  $\frac{3}{4}$  siblings to THW Dee V8. Would have very strong breedplan figures with loads of milk. Dam of donor in Lot 53. One of our best ever heifers is out of this cow by Rio Bravo.

**Lot 55 3 x A Grade Embryos Advance Friesia (P) (R/F) x Pinay (FF) OAFU4134F**

Purchaser/ Buyer \_\_\_\_\_ \$ \_\_\_\_\_

**Notes Lot 56 - 58:** This combination resulted in a powerful daughter THW Tatt Mac PTIC to Wyoming Wind selling at the Toowoomba Super Summer Female sale for \$9,000.00 in 2007. Aroha 9 is a Polled Impeccable x Mac 2244 genetic special. Her Primemover daughter was shown only once as a heifer picking up all in her way to becoming Supreme Exhibit. The resultant Aroha 9 / Salopiau progeny would have low birth weight with exceptional milk. We have retained two female generations from the Aroha Family.

**Lot 56 1 x A Grade Embryo Cooranga Aroha 9 (AI)(ET)(P) MLBX26E x Carabinier (FF) IAFC6041F**

Purchaser/ Buyer \_\_\_\_\_ \$ \_\_\_\_\_

**Lot 57 2 x A Grade Embryos Cooranga Aroha 9 (AI)(ET)(P) MLBX26E x Salopiau (FF) IAFA6056F**

Purchaser/ Buyer \_\_\_\_\_ \$ \_\_\_\_\_

**Lot 58 3 x A Grade Embryos Cooranga Aroha 9 (AI)(ET)(P) MLBX26E x Salopiau (FF) IAFA6056F**

Purchaser/ Buyer \_\_\_\_\_ \$ \_\_\_\_\_

**Notes Lot 59:** Red Factor cow who was Champion Junior Female Dubbo Beef Spectacular and then third at the Sydney Royal 2007. Full sister to high profile sires Advance XR8 at Gobongo and Advance Dozer who was sold to Moongool. Predicted breedplan figures would be well above breed average for most traits because of Mac's influence, the polled breed legend.

**Lot 59 1 x A Grade Embryo Advance Gina A124 (AI)(ET) (R/F) ADVA124E x WCR Sir FA Mac 2244 (P) OAUB2244E**

Purchaser/ Buyer \_\_\_\_\_ \$ \_\_\_\_\_



**Platinum Ultra**



**THW Friesia F5E**



**Advance Friesia Z56**



**Primemover Daughter of Aroha 9**



**Advance Gina A124**

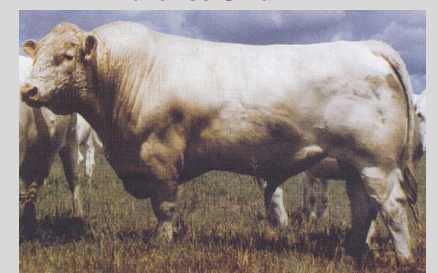

**WCR Sir FA Mac 2244**

**Notes Lot 60:** Same dam as Lot 59 but the combination with EC No Doubt on the mating predictor realises near perfect breedplan figures. Low birth weight, heaps of milk, great growth, large EMA, plenty fat, etc, etc.  
Polled females by Mac, Mr Perfect and No Doubt have been retained.

**Lot 60 2 x A Grade Embryos Advance Gina A124 (AI)(ET)  
(R/F) ADVA124E x EC No Doubt (P) OAUZ2022E**

Purchaser/ Buyer \_\_\_\_\_ \$ \_\_\_\_\_

**Notes Lot 61:** Chiffon is a daughter of the legendary Primadonna who herself is a product of Fernvale's two great cow families Cynthia & Ja-Cie. Primadonna has exceeded in over ½ million in direct sales including Chiffon and her full siblings the \$24,000 Vienta, \$14,500 Yellow Gold and the renowned Rosedale sire, Fernvale Trapper. Chiffon is similar in all traits to her dam, a quality milky large volume female. She polls most of her siblings so a joining with a doubled polled sire is a positive. Polled Mac and Jager sons are currently on stud duties and her three natural heifers are all polled. Flushed to the double poll, Red Factor, multiple winning Canadian bull, Harvie Redemption a quality product is assured, possibly R/F and mostly polled. Both animals complement each other which shows up on the mating predictor with top 5% in scrotal, rib and rump fat – top 10% in 400 & 600 day – top 15% in 200 day and NT index – top 25% in milk, domestic and export indexes and above breed average for most other traits. Potential front paddock animals.

**Lot 61 3 x A Grade Embryos Fernvale Chiffon FENC22E x  
Harvie Redemption (R/F) (P) OACZ6641E**

Purchaser/ Buyer \_\_\_\_\_ \$ \_\_\_\_\_

**Notes Lot 62:** This is a young soft feminine polled cow with a perfect udder and teat placement, loads of milk with great feet and conformation. Her pedigree is stacked with high profile genetics such as her sire, the cowmaker Duke 835 and her dam Chiffon who is a daughter of the legendary Primadonna. So impressive are Chiffon 835's breedplan figures, she turned her Gaugin son Piora King Pin's Breedplan data not only to above average but polled him as well.  
*"His mother is doing an outstanding job on him and show aspirations should be on his radar."*  
Comments by Peter Atkinson BVSc on Piora King Pin and his dam Chiffon 835.  
Because of Chiffon 835's ability to poll, correct and improve all traits, we have tried to replicate the polled French connection again by using Exclusif, widely regarded as the best French bull of his time. Mating predictor EBVs suggest above average figures for most traits from low BWT, heaps of milk to high index figures. If the Gaugin calf is anything to go by, these flush siblings should be exceptional.

**Lot 62 3 x A Grade Embryos Valley View Chiffon VLWG68E  
x Exclusif (FF) OAFJ858F**

Purchaser/ Buyer \_\_\_\_\_ \$ \_\_\_\_\_

**Notes Lot 63:** Bronwin 153 was a purpose selected female from the heart of the Palgrove herd, chosen because of the Bronwin's family history and genetics, her show qualities and her herd improvement ability.  
*"Grand dam Bronwin 40 – another super donor cow with progeny selling to \$25,000 and then she herself sold for \$18,000 at 10 years of age. Her dam Bronwin 73 is a picture perfect donor ljoufflu daughter from Bronwin 40 and is also the maternal sister to Bronwin 55 the supreme beef female at the Sydney Royal and was sold for \$25,000.  
Bronwin 73 had up to 35 registered progeny and was a benchmark breeding cow at Palgrove, and the joining with Palgrove Courage, a Windfall son, who has produced us some of the best udder daughters including Bronwin 153, and phenotypically perfect sons."*  
*(Excerpt from Palgrove sale catalogues)*  
A Bronwin 153 x Redsmoke flush should result in mainly polled and possibly Red Factor progeny with exceptional breedplan figures from BWT and growth through to carcase. The resultant progeny would be exceptional in anyone's paddock.

**Lot 63 2 x A Grade Embryos Palgrove Bronwin 153 PKG82E  
x TR Red Smoke (P)(R/F) OAUB6641E**

Purchaser/ Buyer \_\_\_\_\_ \$ \_\_\_\_\_

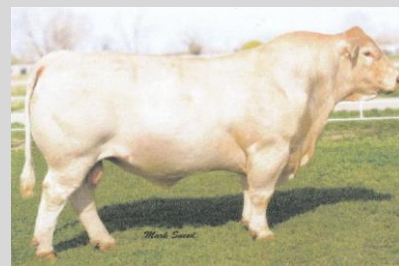

**EC No Doubt**



**Fernvale Chiffon C22E**



**Harvie Redemption**



**Valley View Chiffon G68E**



**TR Red Smoke**



**Palgrove Bronwin 153**

**Notes Lot 64:** A combination of rare genetics and breed legends in a single package. Triple J Pacman the Canadian bull used extensively producing quality siblings in a variety of studs with progeny such as Baroola Karla, Branview Knickers, Rosewood Showboy etc. BR Duke 261, the magical female producer and performance sire of the breed and sire of Estella 214. Palgrove Estella 73 the \$32,000 daughter of the legendary Estella 7 and dam of Estella 214 with standout siblings Viagra and Archer. An excellent spread of above breed average mid-parent EBV's including low birthweight, heaps of milk, good growth, carcass traits and fat cover.

**Lot 64 3 x A Grade Embryos Palgrove Estella 214 PKA416E x Triple J Pacman OACA6700E**

Purchaser/ Buyer \_\_\_\_\_ \$ \_\_\_\_\_

**Notes Lot 65:** A very special polled R/F daughter from the best Gobongo female in Rebbly W100, by the sought after high performance female producing bull Harvie Jager. Rebbly's genes carry all the polled R/F breed leading EBV's and weight gain power of her sire. Rebbly's full siblings have won broad ribbons in national shows across the eastern seaboard, with Monument Valley Hope sold to a syndicate of breeders at the Sydney Royal at weaner age for \$12,000. These are the last of the Rebbly embryos for sale until she is flushed to MNE Golden Eagle in Autumn. The sire Cigar needs no introduction and is well proven in siring cattle with tremendous early growth, rib eye and butt shape. This combination should provide staggering growth figures with top 1% for 200 and scrotal, top 5% for 400 and G.L, top 10% for 600 and top 20% for milk.

**Lot 65 2 x A Grade Embryos Gobongo Rebbly GO D213E (P)(R/F) x LHD Cigar (P) OAUQ46E**

Purchaser/ Buyer \_\_\_\_\_ \$ \_\_\_\_\_

**6 Embryos account Judith Turner**

**Notes Lot 66 & 67:** Female progeny same mating: JT Xquisite sold for \$7000, JT Yuphoria sold for \$6500, JT Audacity sold for \$4000, Male progeny same mating: JT Archimedes sold for \$4500. Last embryos sold from this mating sold for \$325 at the 2012 sale. Embryos sold as price per embryo. Embryos dispatched from UCBS Allora.

**Lot 66 A 3 x A Grade Embryos Jay Tees Vignette JT V6E x Laurel (FF) OAFQ7195F**

Purchaser/ Buyer \_\_\_\_\_ \$ \_\_\_\_\_

**Lot 67 3 x A Grade Embryos Jay Tees Vignette JT V6E x Laurel (FF) OAFQ7195F**

Purchaser/ Buyer \_\_\_\_\_ \$ \_\_\_\_\_

**5 Embryos account Hancock Family**

**Notes lot 68 & 69:** Combination of great Palgrove genetics. Embryos sold as price per embryo. Embryos dispatched from UCBS Allora.

**Lot 68 3 x A Grade Embryos Palgrove Lucette PK Q73E x Palgrove Venture PK V187F**

Purchaser/ Buyer \_\_\_\_\_ \$ \_\_\_\_\_

**Lot 69 2 x A Grade Embryos Palgrove Lucette PK Q73E x Palgrove Venture PK V187F**

Purchaser/ Buyer \_\_\_\_\_ \$ \_\_\_\_\_



**Palgrove Estella 214**



**Triple J Pacman**



**Jay Tees Vignette**



**Jay Tees Xquisite**



**Laurel**



**Palgrove Venture (FF)**

## 12 Embryos account G & K Blanch

- We guarantee 50% conception if transferred by an approved ET technician.
- Embryos sold as price per embryo
- Embryos dispatched from United Cattle Breeding Service Allora.

**Notes Lot 70 - 72:** This combination of Palgrove Friesia 19 and Mac 2244 has already produced three wonderful heifers into our herd. Check out the EBV's of the full siblings. All growth traits, milk & fat all in the top 10%. Palgrove Friesia 19 is no stranger to producing herd sires with P. Casino, herd sire at Palgrove, P. Coach at Rosedale, also herd sires at Kilkenny Charolais and Carinya Brahmans. With the Harvie Redemption mating we believe that has to be another herd sire or donor female in the making.

### Lot 70 2 x A Grade Embryos Palgrove Friesia 19 PKY224E (P) x WCR Fa Sir Mac 2244 (P) OAUB2244E

Purchaser/ Buyer \_\_\_\_\_ \$ \_\_\_\_\_

### Lot 71 2 x A Grade Embryos Palgrove Friesia 19 PKY224E (P) x Harvie Redemption (P)(R/F) OACZ6641E

Purchaser/ Buyer \_\_\_\_\_ \$ \_\_\_\_\_

### Lot 72 2 x A Grade Embryos Palgrove Friesia 19 PKY224E (P) x Harvie Redemption (P)(R/F) OACZ6641E

Purchaser/ Buyer \_\_\_\_\_ \$ \_\_\_\_\_

**Notes Lots 73 & 74:** A combination of a tried and tested French Donor cow Angel who sold at this sale last year for top price of \$5000 and new Poll French genetics. D'Angely is proving to be very consistent in putting length, growth, beautiful temperament, and we haven't assisted any of his first 30 calves. Full ET sibling sells at lot 9, another is being retained. Aga Khan is a sire from yesteryear, great for producing female. Check out the full ET siblings in this sale. Lots 29, 30 & bull, lot 37. Another full sister has been retained.

### Lot 73 2 x A Grade Embryos Riverview angel RIV A16F x D'Angely (FF)(P) OAFD8116F

Purchaser/ Buyer \_\_\_\_\_ \$ \_\_\_\_\_

### Lot 74 2 x A Grade Embryos Riverview angel RIV A16F x Aga Khan(FF) IAFA6019F

Purchaser/ Buyer \_\_\_\_\_ \$ \_\_\_\_\_

**Notes Lot 75:** A combination of softness and performance in a Polled Red Factor package. The sire by Impair, was Supreme Exhibit of the Show in Sydney 2010. Palgrove Panache 139 is a maternal half-sister to P. Panache 149 who was All Breeds Champion Female at Sydney Royal the same year. Full sibling Charnelle Jaguar (P)(R/F)J18E was used over sale heifers before being sold to Shiiloh Charolais. Three of these embryos have just been implanted into our own recipis.

### Lot 75 2 x A Grade Embryos Palgrove Panache 139 PK A396E x THW Dee V8 (P)(R/F) THW D19E

Purchaser/ Buyer \_\_\_\_\_ \$ \_\_\_\_\_



Mac 2244



Harvie Redemption



Riverview Angel



D'Angely



Palgrove Panache 139



THW Dee V8

**82 Straws of Semen account Hancock Family**  
 Semen sold as price per Straw. Semen dispatched from UCBS Allora.

**Lot 76 – 3 Straws Impair OAFN189F**

Price per straw

Purchaser/ Buyer \_\_\_\_\_ \$ \_\_\_\_\_



**Impair**

**Lot 77 – 4 Straws Fleets Vibrant IAED6720F**

Price per straw

Purchaser/ Buyer \_\_\_\_\_ \$ \_\_\_\_\_



**Fleets Vibrant**

**Lot 78 – 2 Straws Harvie Redemption OACZ6641E**

Price per straw

Purchaser/ Buyer \_\_\_\_\_ \$ \_\_\_\_\_

**Lot 79 – 11 Straws Gauguin O AFL859F**

Price per straw

Purchaser/ Buyer \_\_\_\_\_ \$ \_\_\_\_\_



**Gauguin**

**Lot 80 – 11 Straws Gauguin O AFL859F**

Price per straw

Purchaser/ Buyer \_\_\_\_\_ \$ \_\_\_\_\_

**Lot 81 – 4 Straws Palgrove Venture PK V187F**

**2 Straws Fernvale Trapper FEN T50E**

**4 Straws Fernvale Uphill FEN U73E**

Price per straw (total 10 straws)

Purchaser/ Buyer \_\_\_\_\_ \$ \_\_\_\_\_

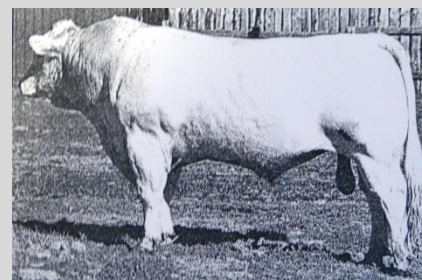

**Val End Tradition**

**Lot 82 – 7 Straws Riverglen High Performance**

**1 Straw Branchview Loverboy**

**4 Straws 2 UP Peugeot 2UP P46E**

Price per straw (total 12 straws)

Purchaser/ Buyer \_\_\_\_\_ \$ \_\_\_\_\_



**WCR Prime Cut**

**Lot 83 – 9 Straws Silverstream Ulverstone**

**1 Straw Verdant Knight**

**3 Straws Excalibur IACE6084F**

**1 Straw Colinta VIP**

Price per straw (total 14 straws)

Purchaser/ Buyer \_\_\_\_\_ \$ \_\_\_\_\_



**CCR Sure Shot**

**Lot 84 – 3 Straws Platinum Ultra AJ1 U37E**

**1 Straw WCR Sir Impressive OAUT7998E**

**6 Straws Val End Tradition OACE74E**

**1 Straw WCR Prime Cut OACS764E**

**4 Straws CCR Sure Shot OAUR1107E**

Price per straw (total 15 straws)

Purchaser/ Buyer \_\_\_\_\_ \$ \_\_\_\_\_

**149 Straws of Semen account Holroyd Cattle Co**  
Semen sold as price per Straw. Semen dispatched from UCBS Allora.

**Lot 85 – 15 Straws Scottish Mercurey IAEM6177F**

**Price per straw**

Purchaser/ Buyer \_\_\_\_\_ \$ \_\_\_\_\_



**Apollon**

**Lot 86 – 10 Straws Apollon IAFA6009F**

**Price per straw**

Purchaser/ Buyer \_\_\_\_\_ \$ \_\_\_\_\_

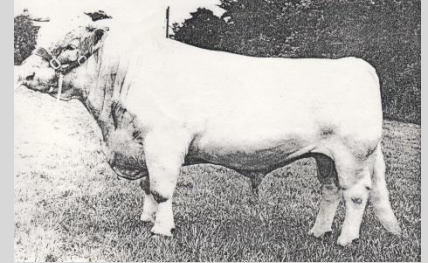

**Carabinier**

**Lot 87 – 10 Straws Apollon IAFA6009F**

**Price per straw**

Purchaser/ Buyer \_\_\_\_\_ \$ \_\_\_\_\_

**Lot 88 – 10 Straws Apollon IAFA6009F**

**Price per straw**

Purchaser/ Buyer \_\_\_\_\_ \$ \_\_\_\_\_

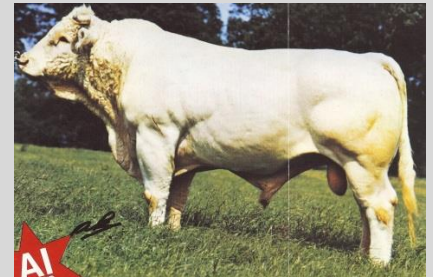

**Aga Khan**

**Lot 89 – 10 Straws Equateur IAFE6035F**

**Price per straw**

Purchaser/ Buyer \_\_\_\_\_ \$ \_\_\_\_\_

**Lot 90 – 10 Straws Equateur IAFE6035F**

**Price per straw**

Purchaser/ Buyer \_\_\_\_\_ \$ \_\_\_\_\_

**Lot 91 – 10 Straws Equateur IAFE6035F**

**Price per straw**

Purchaser/ Buyer \_\_\_\_\_ \$ \_\_\_\_\_

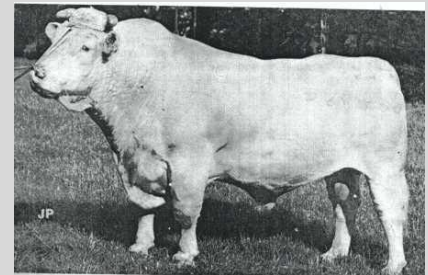

**Sucre**

**Lot 92 – 6 Straws Carabinier IAFC6041F**

**4 Straws Aga Khan IAFA6015F**

**Price per straw (total 10 straws)**

Purchaser/ Buyer \_\_\_\_\_ \$ \_\_\_\_\_

**Lot 93 – 9 Straws Sucre IAFC6041F**

**10 Straws Conroy Big Mac OOC J6F**

**Price per straw (total 19 straws)**

Purchaser/ Buyer \_\_\_\_\_ \$ \_\_\_\_\_

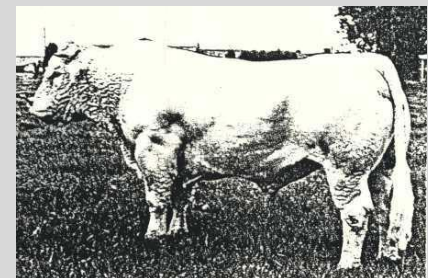

**Absalon**

**Lot 94 – 1 Straw Absalon IAFA6015F**

**2 Straws Mearns Enterprise IAEE6134F**

**2 Straws Mearns Favourite**

**Price per straw (total 5 straws)**

Purchaser/ Buyer \_\_\_\_\_ \$ \_\_\_\_\_



**Conroy Big Mac**

**Lot 95 – 20 Straws Silverstream Bonecrusher 83 F3E**

**Price per straw**

Purchaser/ Buyer \_\_\_\_\_ \$ \_\_\_\_\_

**Lot 96 – 20 Straws Silverstream Cruggarand 83 G28F**

**Price per straw**

Purchaser/ Buyer \_\_\_\_\_ \$ \_\_\_\_\_

**80 Straws of Semen account Judith Turner**

**Semen sold as price per Straw. Semen dispatched from UCBS Allora.**

**Lot 97 – 10 Straws Jay Tees Yackadoo JT Y1E**

Beautifully bred bull. Dam, Palgrove Estella 54 by Palgrove Patriot. Going back to all the goodies, PK Estella 7, Tallow Wood Superstition, Mac 2244, PK Klout, Monte Calo and Palgrove's Alyssa's line

**Price per straw**

Purchaser/ Buyer \_\_\_\_\_ \$ \_\_\_\_\_

**Lot 98 – 10 Straws Jay Tees Yackadoo JT Y1E**

Purchaser/ Buyer \_\_\_\_\_ \$ \_\_\_\_\_



**Jay Tees Yackadoo**



**Jay Tees Troubedour (P)**

**Lot 99 – 10 Straws Jay Tees Troubedour (P) JT T6E**

Very good mix, Palgrove & Fernvale bloodlines, going back ti Wildor Raven, Newthrus Solar, PK Digna line, Fleets Rascal, Charmhaven Whyalla & Fernvale Kaff & Kate.

**Price per straw**

Purchaser/ Buyer \_\_\_\_\_ \$ \_\_\_\_\_

**Lot 100 – 10 Straws Jay Tees Troubedour (P) JT T6E**

Purchaser/ Buyer \_\_\_\_\_ \$ \_\_\_\_\_

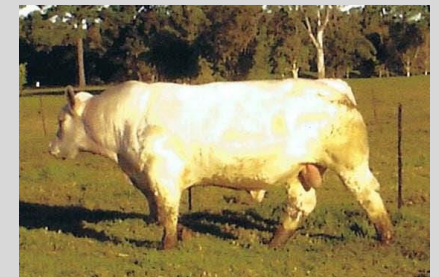

**Jay Tees Aristocrat 1 (P) (FF)**

**Lot 101 – 10 Straws Jay Tees Aristocrat 1 (P)JT A14 F**

Very good mix, Palgrove & Fernvale bloodlines, going back ti Wildor Raven, Newthrus Solar, PK Digna line, Fleets Rascal, Charmhaven Whyalla & Fernvale Kaff & Kate.

**Price per straw**

Purchaser/ Buyer \_\_\_\_\_ \$ \_\_\_\_\_

**Lot 102 – 10 Straws Jay Tees Aristocrat 1 (P)JT A14 F**

Purchaser/ Buyer \_\_\_\_\_ \$ \_\_\_\_\_



**Pinnaroo Fashion (P) (FF)**

**Lot 103 – 10 Straws Pinnaroo Fashion (P) BAA T108F**

Full French Poll. Nearly all calves poll. Comes from great lines, Argon, Carabinier, Tattenhall Impeccable, PK Dream Girl, Gartongrange Beam, Tallow Wood Lulubelle and Coat Lezard.

**Price per straw**

Purchaser/ Buyer \_\_\_\_\_ \$ \_\_\_\_\_

**Lot 104 – 10 Straws Pinnaroo Fashion (P) BAA T108F**

Purchaser/ Buyer \_\_\_\_\_ \$ \_\_\_\_\_



**Lot 105**

**Lot 105 – 1 Liquid Nitrogen Tank 18 XT**

**Account: Holroyd Cattle Co.**

Purchaser/ Buyer \_\_\_\_\_ \$ \_\_\_\_\_

**Lot 106 – 1 Liquid Nitrogen Tank**

**Account: Hancock Family.**

Purchaser/ Buyer \_\_\_\_\_ \$ \_\_\_\_\_

**Lot 107 – 1 set of tattoo numbers, letters and pliers**

**Account: Hancock Family.**

Purchaser/ Buyer \_\_\_\_\_ \$ \_\_\_\_\_



**Lot 108**

**Lot 108 – 1 AI kit including wooden case.**

**Account: Hancock Family.**

Purchaser/ Buyer \_\_\_\_\_ \$ \_\_\_\_\_



## QUEENSLAND LIVESTOCK AGENTS ASSN LTD

### STANDARD STUD STOCK - AUCTION TERMS AND CONDITIONS OF SALE

### CONDITIONS

#### IMPORTANT NOTICE

All bids shall be treated as offers made upon

1. The highest bidder shall, subject to Conditions 2, be the purchaser provided that the vendor reserves the right to bid either by himself or through his agent or auctioneer and should any dispute arise among the bidders for any lot, during or immediately after sale of the lot, it shall be settled at the auctioneer's absolute discretion who may, should one of the disputants advance, put the lot or lots up again. The bidding from time to time shall be regulated by the auctioneer and no bid shall be retracted.
2. The sale will be conducted on a "Sale" or "No Sale" basis, whereby the lot for sale shall be knocked down to the highest bidder, but the sale will be subject to the acceptance of the highest bidder such bidder will have the right of first refusal of the lot at the vendor's nominated price for one hour after the lot has been passed out of the ring on the Terms and Conditions herein set forth in so far as they shall apply.
3. The details of the purchaser, the purchase price and the lot sold as recorded by the Sale Clerk for and on behalf of the auctioneer shall be equally binding on both purchaser and vendor.
4. The auctioneer expressly reserves the right, without giving any reason therefore to:-
  - (a) Refuse to acknowledge any bid;
  - (b) Withdraw any lot or lots before or during the sale;
  - (c) Exclude any person from the auction venue should it think fit.
5. Each lot in all cases shall be at the risk and expense of the purchaser, upon acceptance of his bid by the vendor or upon acceptance of the highest bidder's offer by the vendor whichever shall be the earlier.
6. Except as expressly provided in these Terms and Conditions of Sale no guarantee or warranty shall be given in respect of any lot sold under these conditions as made before or at the time of the sale, or from any circumstances of the sale, but in all cases where a guarantee is intended the same shall attach and be enforceable only if reduced to writing before delivery of the lot and signed by the vendor or by the auctioneer acting as agent for the vendor, and the absence of such writing shall be conclusive evidence in case of dispute that no guarantee, warranty or condition whatsoever was given or implied.
7. In the event of any dispute in respect to the sale of any lot:-
  - (i) The purchaser shall nevertheless be obliged to pay to the auctioneer the full purchase price and any other moneys or interest payable by the purchaser in accordance with these Terms and Conditions;
  - (ii) The vendor and the purchaser shall resolve the dispute between themselves;
  - (iii) The auctioneer shall have no liability or responsibility in regard to the dispute; and
  - (iv) No lot shall be returned to the auctioneer and the purchaser shall indemnify the auctioneer for all costs, expenses and damages which the auctioneer is put to or incurs by reason of the purchaser so doing.
8. The name of the vendor for whom the auctioneer acts is acknowledged to have been furnished to purchasers prior to sale and further particulars will in all cases be furnished to a purchaser if required. In the case of any dispute the remedy of the purchaser shall be against the vendor only and in no case or under any circumstances against the auctioneer who is to be regarded for all intents and purposes as agent for a disclosed principal.
9. (a) PAYMENT - Unless prior credit arrangements have been made in writing with the auctioneer the full purchase price for each lot shall be due and payable to the auctioneer in cash upon acceptance of the highest bid or the highest bidders' offer by the vendor and prior to delivery. Notwithstanding that delivery is given to or possession obtained by the purchaser or his representative prior to the payment of the purchase money in full the property in any lot which is sold shall not pass to the purchaser until the full purchase price and cheques, promissory notes, bills of exchange, acceptance orders or drafts given in connection with such payment have been paid and liquidated and until property shall pass, the purchaser shall hold such lot as Bailee, provided that in all cases should such payment not have been made and liquidated within 14 days of the date of the sale the auctioneer reserves the right to:
  - (i) Rescind the contract on behalf of the vendor and repossess and resell any lot;
  - (ii) Recover from the purchaser interest upon the purchase price at a rate per annum which aggregates the AMBA Bill Rate and two percentum. For the purposes of this condition, the expression "The AMBA Bill Rate" is the rate published by the Australian Merchant Banker's Association in good faith as at the date of the sale as its Bill Rate for 180 day Bills of Exchange expressed as a percentage per annum. If at any time the AMBA Bill Rate becomes unavailable for any reason, the auctioneer shall determine and advise the purchaser for the interest rate to apply for the purpose of this condition.
9. (b) The auctioneer is selling as the del credere agent of the vendor and the full purchase price of any lot sold shall be payable by the purchaser to the auctioneer and be fully recoverable by the auctioneer in its own name.
10. If the purchaser shall neglect or fail to comply with any of the within conditions any lot purchased by him may be immediately resold by Public Auction or Private Contract, with or without notice, at the risk of the former purchaser, who will be held responsible for all loss and without notice, at the risk of the former purchaser, who will be held responsible for all loss and expenses arising out of such resale, and shall not participate in any profit accruing therefrom.
11. Any vendor or purchaser removing the Sale Number from any lot after it has been sold will fully indemnify all affected parties for any loss, costs or damages should the lot be wrongly delivered.
12. The purchasers, if more than one, shall be jointly and severally bound by these Terms and Conditions and shall jointly and severally carry out and perform sale.
13. Any person who advances a bid on a lot shall do so on the expressed condition and understanding that should that person's bid be the highest bid and such bid is accepted by the vendor, then that person will be held personally liable for the price so agreed upon, regardless of the fact that that person may be acting on behalf of another party, either disclosed or undisclosed to the vendor or the auctioneer, provided however that this condition shall not in any way negate the vendor's right to claim against any principal and in such case the bidder's liability shall be construed to be by way of guarantee.
14. The auctioneer may, should it think fit, make arrangements on a purchaser's behalf, for the feeding, watering, trucking, shipping of and general attendance to any lot after sale but no responsibility will be accepted by the auctioneer and all such service will be at the purchaser's risk and expense.
15. No lot will be delivered until the sales invoice has been checked and signed by the purchaser or his duly authorised representative.
16. (a) Each lot in all cases shall be sold with all faults, if any, and excepting those conditions and warranties implied by the Trades Practices Act or any applicable State legislation which cannot be contractually these Terms and Conditions of Sale, any express or implied condition, statement or warranty, statutory or otherwise, is hereby executed. The auctioneer is not liable in respect of any error, misdescription or omission shall entitle the purchaser to annul the sale or reject the lot or claim any compensation, damage or abatement in price.
16. (b) Each lot will be sold subject to passing all veterinary tests required by the law of the State or country to which the purchaser intends to transport that particular lot such tests to be undertaken at the purchaser's expense and concluded immediately following the sale. In the event of a lot failing to pass these tests, the sale shall be null and void, any purchase moneys paid by the purchaser shall be refunded and property in the lot shall revert to remain with the vendor.
17. In the event of a dispute as to whether a lot is a breeder, such dispute shall be resolved by the vendor and the purchaser, and the auctioneer, while he shall use his best endeavours to assist, shall have no liability or responsibility in that regard. In the event that a lot is alleged or proved not to be a breeder, the purchaser shall nevertheless be obliged to pay the auctioneer the full purchase price and any other moneys or interest payable by the purchaser in accordance with these Terms and Conditions.
- 18 (a) Each lot shall be at the risk of the vendor in respect of any damage or injury, whether by disease, accident or otherwise, for the period that the lot be in the custody of the auctioneer, PROVIDED THAT the auctioneer, its servants, agents and employees shall use all reasonable care to protect and control the lot while it is in the auctioneer's custody AND PROVIDED THAT when a lot has been sold, it shall be at the risk of the purchaser in all respects.
- 18 (b) If any vendor brings to the premises any lot which is dangerous, or infected with any disease, that vendor shall be liable for all injury, damages, costs, losses or expenses which the auctioneer may sustain, incur or be put to either directly or indirectly as a result of the vendor so doing. The auctioneer reserves the right in its absolute discretion, to exclude from the sale venue or dispose of any lot which in its opinion shows signs of any disease, whether infectious, contagious or not, or of any serious fault or of being dangerous.
19. DELIVERY. Except at the discretion of the auctioneer, no lot shall be delivered to the purchaser unless payment of the purchase money together with any additional charges incurred including those expenses incurred by the auctioneer, pursuant to Condition 14 hereof, is first made by the purchaser to the auctioneer. Release of lots may be withheld by the auctioneer until personal cheques are cleared.

## Notes:

“It is in your moments of decision  
that your destiny is shaped.”

~ *Anthony Robbins*

## JW X SILVER BULLET 524 W (P)



\$55/Straw  
\$49.50/10+



Daughter Charmelle Digna 127 (P) Lot 22



Son Charmelle Hamish (P) Lot 53

Australian rights owned by Moombra Charolais & Charmelle Charolais

## G. BROS THIN RED LINE 527 W (P)



Daughter Charmelle Digna 123 (P) Lot 20



Son Charmelle Guardian (P)(R/F) G45E



\$44/Straw

Australian rights owned by United Cattle Breeding Service & Charmelle Charolais

### These Two Sires Tick ALL The Boxes!

- ✓ Performance
  - ✓ Out Cross Pedigree
  - ✓ Good Temperament
  - ✓ Calving Ease
  - ✓ Both Bulls Homozygous Polled
  - ✓ Good Length
  - ✓ Structural Soundness
- Semen available from UCBS 07 4666 3376

# Charolais Females In Scotland UK



Walter family's Balthayock Charolais



Balthayock Charolais



Loganbar Charolais

[www.charnellecharolais.com.au](http://www.charnellecharolais.com.au)