

BAHUT



SIRE: URAGUAY

DAM: NORVEGIENN



Bahut is an extremely wide, heavily muscled bull with great legs, locomotion and breed character. He was bred in the famous herd of GAEC Robert in France and subsequently purchased by a syndicate of UK breeders including Jim Bloom's famous Scorbore herd, Tom Cheshire (Parkhouse herd) and Elite Beef Semen - UK.

Bahut was 2010 Espoir Champion at the French National Show & Muscle Champion at Brive Show.

Feedback from France, the UK and Ireland continues to be extremely positive with good calving ease and strong maternal ability combined with the obvious muscle and growth.

Feedback on temperament is excellent and Bahut is currently the No. 1 AI sire in Ireland for docility. This ranking confirms the feedback from France and the UK as well as the performance of his first progeny in Australia.

Tim & Melissa Keys
Ph/Fax: (03) 5726 5058 | Mob: 0413 485 098
keystim@hotmail.com

www.keystonegenetics.com
260 Springhurst Rd
Springhurst Victoria 3682



Muscle Sale VII

80 Lots

Friday 4th March 2016, 12noon

Auctions Plus



For Sale Information Contact:

Keystone Genetics
Tim Keys 03 5726 5058 / 0418 689 146

Sale Agents SEJ
Paul Phillips 0418 553 123
Neil Park 0408 515 117

Dear Limousin Enthusiasts,

It is with great pleasure that we present to you our seventh Muscle Sale and we continue to be excited by the ongoing opportunity to present a line of cattle and quality genetics that continue to represent the leading "Muscle" bloodlines in the breed. Represented in the sale are a range of bulls, females and genetics that we believe will continue to move the breed forward and build on the "carcase, yield and efficiency" characteristics that true Muscle Limousins derive.

With the record breaking beef market and positive long term future for beef and particularly high yield beef animals, we believe Muscle Sale VII presents breeders with the opportunity to access leading "Muscle" genetics and bloodlines that will place their program at the top end of the buoyant beef market.

Muscle Sale VII will again be held on Auctions Plus. This format continues to provide a range of low stress advantages for both vendors, purchasers and animals. If you haven't used Auctions Plus before or would like some tips please feel free to contact us or our sale Agents.

Regards
Tim Keys
Keystone Genetics

WILODGE GOLDCARD

SIRE: WILODGE CERBERUS

DAM: SARKELY BELLOLA (Cloughhead Lord)



Calving Value	200D Growth	400D Growth	Muscle	UK Beef Value
111	114	118	127	125

Wilodge Goldcard is a son of breed leading Wilodge Cerberus (50,000gns) and out of Sarkely Bellola a Cloughhead Lord who was purchased by Wilodge for 24,000gns as a heifer. Bellola has developed into one of the elite donor females at Wilodge and has produced outstanding progeny from a range of sires who along with Goldcard have sold to a top of 30,000gns. Wilodge Goldcard provides Australian breeders with access to the Cerberus line with improved birth weight and calving ease, whilst retaining high growth, muscle and docility (index 122).

Boomer Birch, beef specialist with Cogent who acquired the bull for the Cogent stud, says he was attracted by Goldcard's "great breed character and unbelievable conformation," which is evidently being passed on to the next generation. "With a succession of high performing and high priced ancestors in his pedigree, Goldcard can be confidently expected to continue the family tradition, by raising quality and revenue in any beef herd," he says.

Tim & Melissa Keys
Ph/Fax: (03) 5726 5058 | Mob: 0413 485 098
keystim@hotmail.com

www.keystonegenetics.com
260 Springhurst Rd
Springhurst Victoria 3682

NETHERHALL GALLANT



Calving Value	200D Growth	400D Growth	Muscle	UK Beef Value
97	123	132	119	139

SIRE: HALTCLIFFE DJ

DAM: MONTGOMERY VIXON (LASSO)

Netherhall Gallant is an outcross son of the 72,000gns Haltcliffe DJ who in turn is a son of the 42,000gns Cloughhead Umpire (Haltcliffes follow on sire to Sympa) and Radio, one of Haltcliffes elite donor females. His dam is a highly proven female who has also bred well with another son (Netherhall Epic) being used very widely in Ireland as an AI sire.

Gallant is a very square sire with exceptional width at the plates. His progeny will have a lot of growth and power, yet still be above average for calving ease. Gallant's performance figures are unparalleled with a superb calving to growth spread with strong muscle and breed leading Beef Value, combined with his exceptional phenotype and pedigree background, this bull is a standout sire of the future.

"Gallant offers the works. Exceptional pedigree with outstanding figures. His father is the famous Haltcliffe DJ who was a much admired bull when he sold for 72,000gns. Gallant has a beef value in the top 1% of the breed with an exceptional calving value of +2, which really complements his outstanding growth. Gallant is exceptionally thick and he carries this throughout his body, having an unbelievable width to his loin and squareness to his plates. He will be no doubt a bull to produce quality". Boomer Birch, COGENT BEEF SPECIALIST.



Sire: Haltcliffe DJ

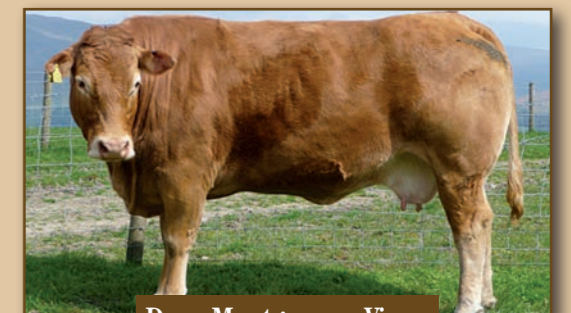

Dam: Montgomery Vixon



KEYSTONE GENETICS
Tim & Melissa Keys
www.keystonegenetics.com

Ph (03) 5726 5058
Mob 0413 485 098
keystim@hotmail.com

Muscle Sale VII

Auctions Plus (Online Only) www.auctionsplus.com.au

Friday 4th March 2016. Commencing at 12 noon

AGENTS: SEJ Paul Phillips 0418 553 123, Neil Park 0408 515 117

Outside agent commission 2%

(Note: buyers must be introduced in writing at least 24hrs prior to the sale)

TRANSPORT/DELIVERY: Transportation following the sale is by arrangement with the Vendor. Vendors agree to hold cattle for a reasonable period whilst suitable arrangements are made. A network of Transport companies is available to facilitate delivery, please contact Vendors, Sale agents or Sale organizers for details.

Catalogue photos have been taken in December 2015, please be aware that sale animals will be approx. 2 months older by sale date than shown in the photo.

TYPE DESCRIPTION:

The origin of the Limousin breed in France uses 3 key type descriptions to define their cattle. These descriptions are linked to the maturity pattern of the animal and have been included in the catalogue to assist prospective purchasers:

Early (Boucherie) – an early maturing heavily muscle type, particularly suited to vealer production. Cattle grow fast up to 450kg at 10-12 months and then taper off to a mature weight of around 1000kg for bulls and 650kg for females. A to A+ muscle scoring.

Mixed (Mix) – the middle / general purpose type cattle are described as mixed, they are early maturing, which continue to grow on. Mature finished weight will be around 1200kg for bulls and 800kg for females.

Late (Elevage) – The later maturing / elevage limousin type is primarily used to put size into females. These cattle are not primarily used for direct beef production but selectively used to maintain size in the herd. Mature finished weight will exceed 1200kg for bulls and 800kg for females. A to B muscle scoring.

F94L “Muscle Gene” VERIFICATION:

Full French – Verification based up the assumption that Full French cattle carry 2 copies of the F94L “Muscle” gene. This assumption is derived from sample testing of the Australian French Pure population which has shown the F94L gene to have an occurrence of 98.8% in this population. This assumption has been applied in verification of Full French lots as well as lots verified by pedigree.

DNA Test – Animals with a DNA Test verification have had a direct analysis of their DNA to confirm that they carry 2 copies of the F94L gene.

Pedigree – Animals verified by Pedigree are derived from French Pure and/or DNA tested pedigrees.

EBV's:

EBV's have not been included in the catalogue as ABRI indicates that they are not reliable below 90% accuracy and this accuracy is not achieved until an animal has had several progeny recorded. For prospective purchasers wishing to refer to EBV data, they will be provided in the supplementary sheet or upon request.



This is an Auction Plus Sale Only, there is no physical sale, so you can bid through your own computer. To bid you must be registered with Auctions Plus, preferably 48hrs prior to the sale. Bidding is done on a conventional Auctions Plus format (helmsman style).

AuctionsPlus

www.auctionsplus.com.au

To operate and bid on this sale you need to be registered with a user code and password through Auctions Plus head office in Sydney 02 9262 4222 or online at www.auctionsplus.com.au Alternatively if you do not have access to a computer contact your preferred agent to make bidding arrangements.

MUSCLE SALE VII

Vendor	Contact Details	Email	Johnes Status
Benamitchy Limousins	Geoff Haack, 784 Gilston Rd Gilston Qld 4211. Ph: 07 5533 2449 Mob: 0438 872 613	benamitchy@outlook.com	Protected Zone
Divine Limousins	Peter Hill, Thistlebrae, 10764 Oxley Hwy, Yarrowitch via Walcha, NSW 2354. Ph: 02 6655 2842 Manager: Nathan Ormond Mob: 0487 430 747	number96@live.com	Protected Zone
Hill Ridge Limousins	George Addamo, 735 Longwarry Koo Wee Rup Rd, Modella Vic 3816. Mob: 0409 145 824	george@eastdist.com	Unassessed
Keystone Genetics	Tim Keys, 260 Springhurst Rd Springhurst Vic 3682. Ph: 03 5726 5058 Mob: 0418 689 146	keystim@hotmail.com	Beef Only
Parkview Limousins	Michael Goldby, 30 Stephens Rd Portland Vic 3305. Ph: 03 5526 5253 Mob: 0409 527 029	parkviewcattle@hotmail.com	Beef Only
Rolma Limousins	Robert Reid, 141 Reid Lane Gundowring Vic 3691. Ph: 02 6027 5222	rtreid@bigpond.net.au	MN2
Uluwatu Limousins	Peter Brydon, Egans Rd Koonwarra Vic 3954. Ph: 03 5664 2323 Mob: 0409 851 718	petebrydon@hotmail.com	Unassessed
Nahcub Limousins	Nathan Brown, 60 Hobson St Stratford Vic 3862. Mob: 0425 151 456	countryboy_8228@hotmail.com	Unassessed
Carlsruhe Limousins	Xavier & Ethan Hooppell, 5299 Heathcote - Rochester Rd Rochester 3561. Mob: 0427 842 228 (Tony Hooppell)	tonyhooppell@gmail.com	Beef Only
Goldstein Park	Craig Corby, "Gloron" McDonald Rd Wandella NSW 2550. Mob: 0407 822 397	corbz_86@hotmail.com	Beef Only
Limousdale Limousins	Gavan Budge, "Limousdale" Quarry Rd Yallourn Nth. Ph: 03 5167 1312 Mob: 0428 671 312	budgies5@aapt.net.au	Beef Only
Aznavour Limousins	Sue and Geoff McIntyre, PO Box 735 Wangaratta 3676. Mob: 0409 350 409	geoff@archivalsurvival.com.au	Beef Only

1 Uluwatu Lyonby

Vendor: Uluwatu Limousins

Date of Birth: 31/01/2015
Herdbook ID: ULUFL1
Grade: Full French (100%)
F94L Status: Full French



Uluwatu Lyonby

SIRE: Bahut

Uruguay

Norvegienn

Sympa

DAM: Uluwatu Daisy

Uluwatu Z001

Lot Type: Bull
Type: Early - Mixed

Comments:

Classic Full French pedigree full of the breeds leading muscle and maternal sires. Tremendous sire stack, with Bahut, Sympa and Hauteclair all combining to produce this powerful young bull. Will produce heavy thick sons and strong maternal daughters, a great breeding bull.



Bahut Sire of Lot 1

2 Uluwatu Liam

Vendor: Uluwatu Limousins

Uluwatu Liam

SIRE: Rocky

Jacot

Gloire

DAM: Uluwatu Frances

Tango (Champeval)

Uluwatu Z001

Lot Type: Bull
Type: Early

Comments:

Power, power, power in this muscle pedigree with the outcross muscle sire Rocky over a very milky Tango (Champeval) daughter who also has the high maternal sire Hauteclair in her pedigree. A quality young bull with the all important true limousin shape and style that will ensure his progeny achieve leading prices in a range of applications.

Date of Birth: 23/02/2015
Herdbook ID: ULUFL4
Grade: Full French (100%)
F94L Status: Full French





	SIRE: Viking	Kaup's Polled Havana
KLG Polled Ferrari (P)		C&S Finders Keepers 645F
		Gitan
DAM: KLG Dona A29		Dona

Date of Birth: 08/10/2010
Herdbook ID: KLGFF10
Grade: Full French (100%)
F94L Status: DNA
Lot Type: Bull
Type: Early - Mixed

Comments:

FULL FRENCH POLLED - PROVEN SIRE - STANDING POSSESSION. Ferrari has impressed in every stage of his development and is the most powerful polled bull we have seen with exceptional width, volume and thickness. Despite his obvious phenotypic strength, his most impressive attribute has proven to be the power and consistency of type that he has produced in his progeny. Sons are proving to be very popular with both stud and commercial breeders with sons working in several stud herds. His oldest daughters are weaning their first calves and are equally impressive, producing heavy consistent calves with a lot of shape and quality. This is a rare opportunity to access a proven herd sire with the capacity to advance your herd for several years to come. We have successfully marketed semen from Polled Ferrari and are retaining the right to market semen (domestically and internationally).

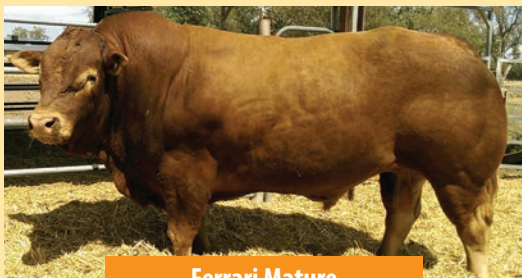

Ferrari Mature

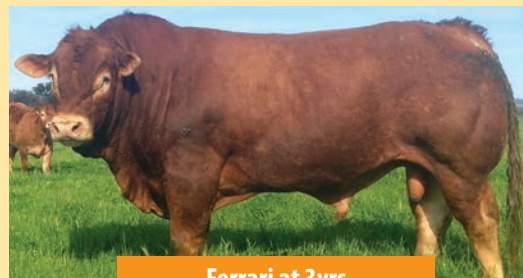

Ferrari at 3yrs



Ferrari at 13mths



Ferrari Daughter Keystone Damsella

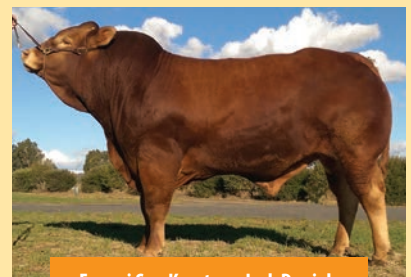

Ferrari Son Keystone Jack Daniels

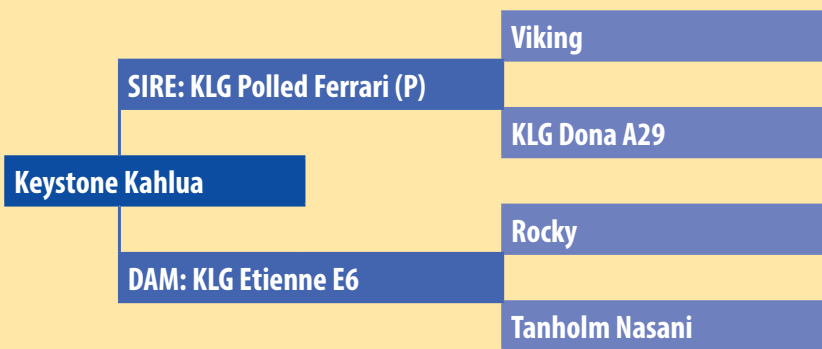

Date of Birth: 05/10/2014
Herdbook ID: KLGFK60
Grade: Full French (100%)
F94L Status: Full French
Lot Type: Bull
Type: Early

Comments:

Classic muscle sire, this bull is one of the thickest bulls we have produced with exceptional width right through the loin and a perfect square-deep rump profile. From one of our favourite females his maternal brothers are doing stud duties at Jedex and Chefs Plate studs and by the very complete and consistent breeding bull Polled Ferrari. If your looking to add muscle and shape to your herd this is the bull for you!!



Dam of Kahlua



Hulk Maternal Brother of Kahlua

5

Keystone Kahut

Vendor: Keystone Genetics

Date of Birth: 05/04/2014
Herdbook ID: KLGFK12
Grade: Full French (100%)
F94L Status: Full French



SIRE: Bahut	Uruguay
	Norvegienn
Keystone Kahut	Jockey
DAM: Braeside Zoe	Talana Wet Kisses

Lot Type: Bull
Type: Early - Mixed

Comments:

The first Bahut son we have offered and he is a good one, extreme length and width makes this young sire a real weight for age specialist. Out of a very reliable Jockey female, his full sister sold to Divine Limousins for \$12,000 as a yearling. Classic Full French breeding makes this sire opportunity a very safe and predictable option for both the stud and discerning commercial breeder.



Bahut Sire of Lot 5

6

Keystone Polled Kolossul

Vendor: Keystone Genetics

Date of Birth: 20/08/2014
Herdbook ID: KLGFK52
Grade: Full French (99.96%)
F94L Status: Full French



SIRE: Viking	Kaup's Polled Havana
	C&S Finders Keepers 645F
Keystone Polled Kolossul	Ryde Uranos
DAM: Tanholm E121	Tanholm C57

Lot Type: Bull
Type: Early - Mixed

Comments:

FULL FRENCH POLLED - Full brother to Jigantic, performing stud duties at Divine Limousins, this is a quality polled bull with tremendous growth and shape. Will add weight and size to his progeny, this bull is one of the few polled bulls that keeps up with his horned counterparts for muscle and width. With Viking semen no longer available this could be one of the last opportunities to secure a son from this leading polled line.



Date of Birth: 01/10/2014
Herdbook ID: KLGPK59
Grade: Pure (99.11%)
F94L Status:

Viking

SIRE: KLG Polled Ferrari (P)

KLG Dona A29

Keystone Kung Fu

Ryde Uranos

DAM: Rolma Fond Glow

White Lakes Celestial Glow



Lot Type: Bull
Type: Early

Comments:

Stylish Ferrari son out of a top Uranos cow who goes back to Malibu and the Glow family. Well worth inspection this is a very balanced bull with a lot of shape and style and a very good temperament. Will add value and quality to your calf crop.



Ferrari Sire of Lot 7



HRL HILLRIDGE LIMOUSINS



Keystone Jastrac (24 months old)
 100% Full French
 Semen Available



Keystone Polled Kingsman (14 months old)
 100% Full French Homozygous Polled (DNA Tested)
 Semen Available

SEMEN – EMBRYOS – LIVE CATTLE

George Addamo 0409 145 824 george@eastdist.com
 735 Longwarry - Koo Wee Rup Rd Modella Vic 3816

"Follow us on Facebook"

8

Nahcub Jake

Vendor: Nahcub Limousins

Date of Birth: 07/09/2013
Herdbook ID: NBBFJ9
Grade: Full French (100%)
F94L Status: Full French

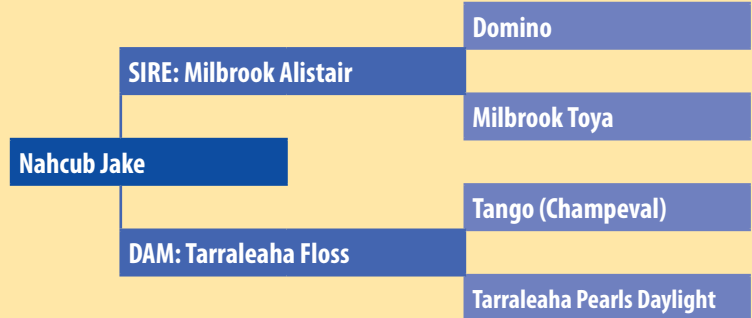

Lot Type: Bull
Type: Mixed

Comments:

Jake is a compact muscle bull with bulls like Domino, Tango, Ramses and his sire Milbrook Alistair in his genetics. Has been joined to three commercial cows. Fertility tested mid year (2015).

9

Nahcub Jim

Vendor: Nahcub Limousins

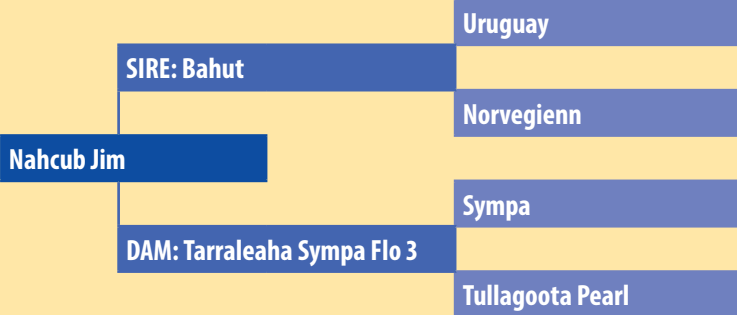

Lot Type: Bull
Type: Early - Mixed

Comments:

A good combination of Full French genetics with Bahut and Flo 3 (Sympa). He shows great length and size from both sides of his bloodlines, was fertility tested mid year (2015).

Date of Birth: 23/09/2013
Herdbook ID: NBBFJ11
Grade: Full French (100%)
F94L Status: Full French



10

Nahcub Keith

Vendor: Nahcub Limousins

Date of Birth: 18/09/2014
Herdbook ID: NBBFK15
Grade: Full French (100%)
F94L Status: Full French

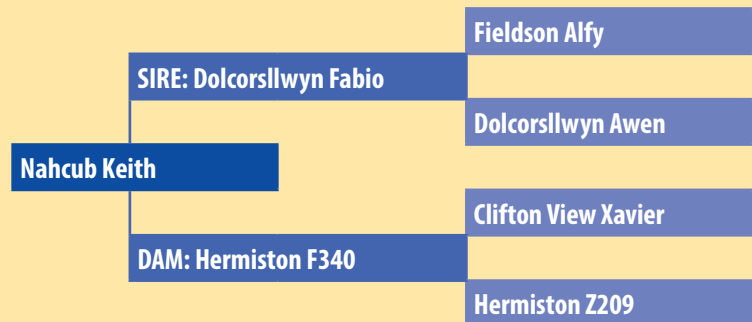

Lot Type: Bull
Type: Early - Mixed

Comments:

One of the first Dolcorsllwyn Fabio bulls born in Australia. Keith has great length and shape, has been DNA tested.

11

Benamitchy Jay (D) (P)

Vendor: Benamitchy Limousins

Date of Birth: 20/10/2013
Herdbook ID: BAM2J7
Grade: Grade 2 (96.75%)
F94L Status: Pedigree

Benamitchy Zenn Force

SIRE: Benamitchy Polly Bear

Benamitchy Base Dam X900

Benamitchy Jay D (P)

Jockey

DAM: Braeside Amanda

Benamitchy Maggie II



Lot Type: Bull
Type: Early - Mixed

Comments:

Polled, thick, deep, smooth muscled & structurally correct in every way. This guy is hard to fault. Out of our Jockey cow who consistently produces top shelf calves and by the bull pictured below "Benamitchy Polly Bear" the epitome of limo excellence extra length without compromising depth, thickness & muscle. Real stud prospect. Selling full possession & 1/4 share. Two semen shares offered as lots 32 & 33. (See Jan '16 scan results in supplementary) check our Facebook page "Geoff Haack" for more.

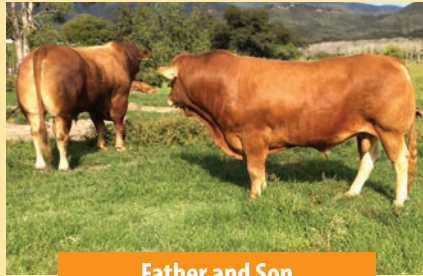

Father and Son



At 18mths

12

Rolma Kingsman

Vendor: Rolma Limousins

Rolma Kingsman

Eaff Polled Hummer 530P

SIRE: SVL Polled Exclusive 412T

SVL Polled Elegance 608J

Malibu

DAM: Rolma D001

KLG Fashion A7

Lot Type: Bull
Type: Early - Mixed

Comments:

POLLED FULL FRENCH. Powerful Exclusive son from an awesome Malibu daughter of our foundation donor KLG Fashion A7. Superb temperament and type in this young sire. Will grow into an impressive sire with a lot of growth, shape and even temperament, stud quality bloodline and type.

Date of Birth: 10/04/2014
Herdbook ID: RSRFK13
Grade: Full French (100%)
F94L Status: Full French



13

Carlsruhe King

Vendor: Carlsruhe Limousins

Date of Birth: 08/03/2014
Herdbook ID: XEHPK4
Grade: Pure (98.59%)
F94L Status:

Parkview Carver

SIRE: Parkview Flare

Parkview Cinnamon

Carlsruhe King

Muscleur

DAM: Parkview Four Leaf Clover

Parkview Brandy Snap



Lot Type: Bull
Type: Early - Mixed

Comments:

POLLED (SCURRED). Parkview Flare son showing good muscle throughout. Good feet and legs, nice quiet easy doing bull. Double vaccinated 7 in 1 and pestivirus.



14

Lillico Jack

Vendor: Carlsruhe Limousins

Date of Birth: 02/12/2013
Herdbook ID: JBEFJ10
Grade: Full French (100%)
F94L Status: Full French

SIRE: Ionesco
Bambino
Coquette
Lillico Jack
Borrooloola Vulcan
DAM: Benamitchy Lorinda 3B
Benamitchy Lorinda 3

Lot Type: Bull
Type: Early

Comments:

FRENCH PURE. By Ionesco, Jack is an early maturing bull. Showing good muscle with an excellent temperament. Double vaccinated 7 in 1 and pestivirus.



15

KLG Godzilla

Vendor: Aznavour Limousins

Date of Birth: 15/09/2011
Herdbook ID: KLGFG7
Grade: Full French (100%)
F94L Status: Full French

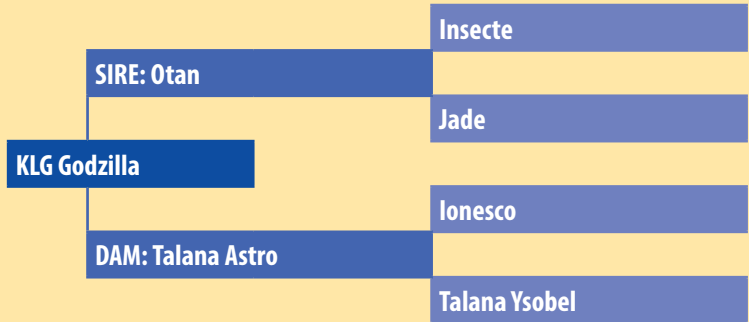

Lot Type: Bull
Type: Early - Mixed

Comments:

PROVEN STUD SIRE. Godzilla is a powerful heavy bull with exceptional shape, muscle and maternal capacity. From Frances leading muscle, milk and growth sire Otan and out of a top Ionesco donor, this sire has produced exceptional progeny in both the Keystone and Aznavour herds with yearling daughters selling in last years Muscle sale to Escarda and Carlsruhe studs. A unique opportunity to purchase a proven sire in the prime of his life, semen shares retained by Keystone and Aznavour studs.



16

Parkview Kwickserve

Vendor: Parkview Limousins

Date of Birth: 15/03/2014
Herdbook ID: PKVPK428
Grade: Pure (96.71%)
F94L Status:

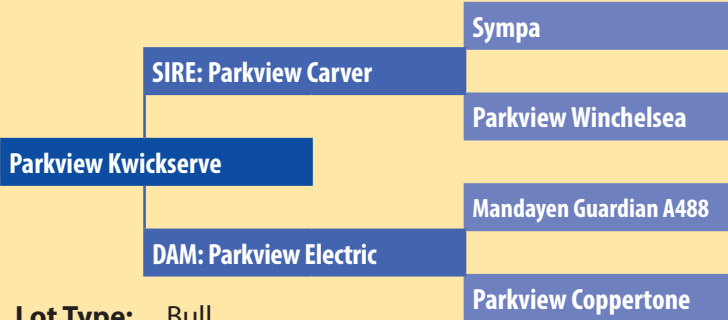

Lot Type: Bull
Type: Early

Comments:

Classic Parkview style bull, thick, long and powerful, this bull is very square in the back end and displays the quality of his genetic background with Carver, Sympa and Ionesco in his pedigree.



17

Parkview Kincaid

Vendor: Parkview Limousins

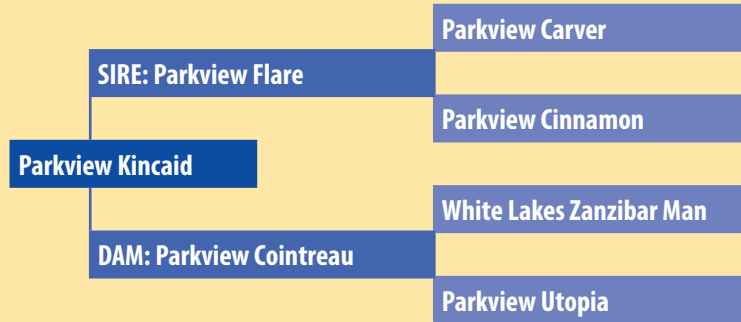

Date of Birth: 04/04/2014
Herdbook ID: PKVVK446
Grade: Pure (98.12%)
F94L Status:
Lot Type: Bull
Type: Early - Mixed

Comments:
 Stylish bull with a lot of length, volume and muscle expression. Will breed heavy thick calves with a lot of efficiency and profitability for their owner.

18

Parkview Krafter

Vendor: Parkview Limousins

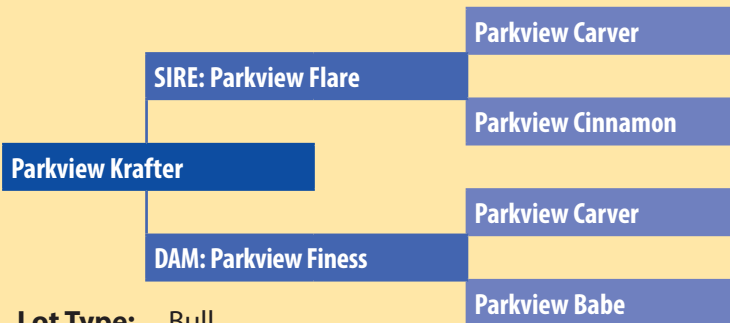

Lot Type: Bull
Type: Early - Mixed

Comments:
 Quality son of Parkview Flare, a bull that is consistently passing on his traits of power, shape and good temperament. A bull that is well worth inspection.

Date of Birth: 07/04/2014
Herdbook ID: PKVVK457
Grade: Pure (98.13%)
F94L Status:

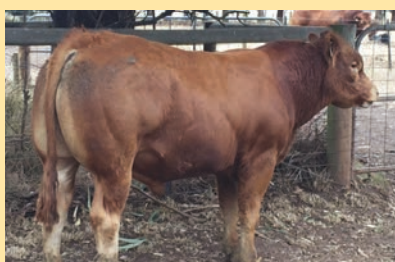

19

Parkview Kryptonite

Vendor: Parkview Limousins

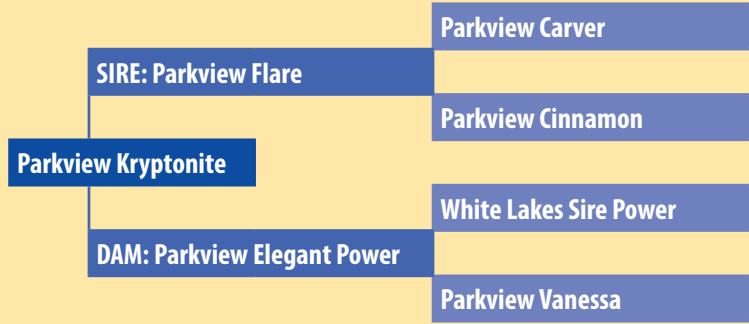

Date of Birth: 17/04/2014
Herdbook ID: PKVPC460
Grade: Pure (97.69%)
F94L Status:
Lot Type: Bull
Type: Early

Comments:
 K460 is a very powerful bull with very good muscle and growth, will produce heavy thick calves that will ensure your calf crop receives the premium price that this bloodline deserves.

20

Parkview Carver

Vendor: Parkview Limousins

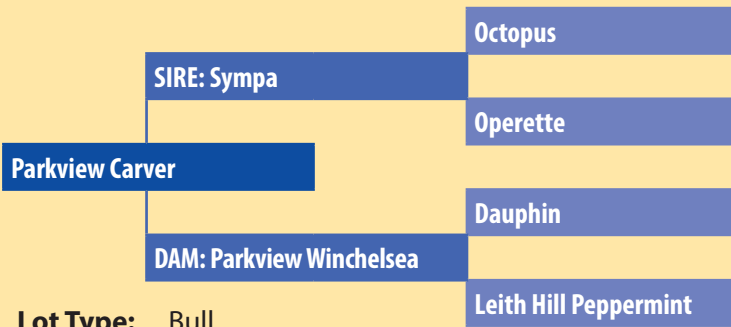

Lot Type: Bull
Type: Early - Mixed

Comments:
 25 STRAW SEMEN PACKAGE. Carver is a classic limousin sire that has proven his genetic value both in EBVs (trait leader in all growth, scrotal, EMA and Yield traits) and more importantly in consistent progeny performance. With Sympa and Dauphin semen both sold out and extremely hard to find, this package represents a unique opportunity to access this elite proven muscle bloodline.

Date of Birth: 18/02/2007
Herdbook ID: PKVPC717
Grade: Pure (98.44%)
F94L Status: DNA



MERESIDE JESTER



SIRE: ARMSTRONG

DAM: MERESIDE DAWNMARIE (ALASKA)

Jester is the complete package, combining excellent figures with a great pedigree and an exceptional female line.

Jester will be an easy choice for many herds due to his top end gestation figures and calving ease inside the top 25% of the Limousin breed.

These, along with his excellent muscle and growth data, make him a true curve bender.

We expect his combination of easy calving and low birth weights with growth and muscle figures to result in easily born, quick growing calves.



Dam of Jester Mereside Dawnmarie



KEYSTONE GENETICS
Tim & Melissa Keys
www.keystonegenetics.com

Ph (03) 5726 5058
Mob 0413 485 098
keystim@hotmail.com

21**Goldstein Park Tow Truck J33**Vendor: **Goldstein Park**

Date of Birth: 17/12/2013
Herdbook ID: GSNPJ33
Grade: Pure (93.06%)
F94L Status:

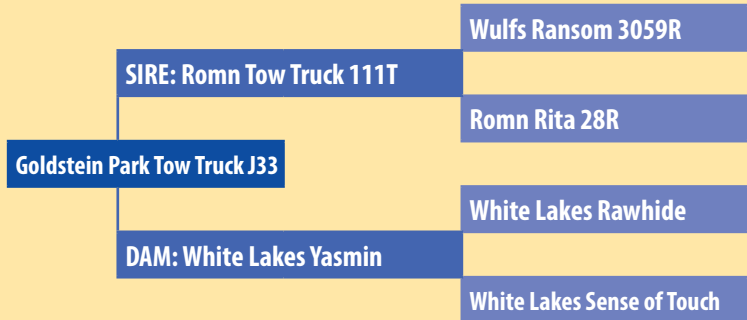

Lot Type: Bull
Type: Mixed

Comments:

A deep sided, well muscled bull with great docility. Tow Truck J33 would make a great heifer bull and may also be homo polled.

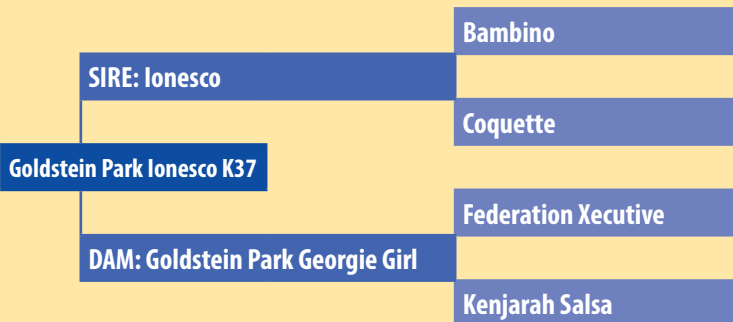
22**Goldstein Park Ionesco K37**Vendor: **Goldstein Park**

Lot Type: Bull
Type: Early

Comments:

A heavy muscled son of Ionesco that is going to pack a load of muscle and length into his calves.

Date of Birth: 02/12/2014
Herdbook ID: GSNPK37
Grade: Pure (99.61%)
F94L Status:

**23****Embryo Flush - Tarraleaha Pearls Enid**Vendor: **Keystone Genetics**

Date of Birth: 02/02/2009
Herdbook ID: CPWFE14
Grade: Full French (100%)
F94L Status: Full French



Lot Type: Flush
Type: Mixed

Comments:

EMBRYO FLUSH - Offering a flush from one of our Elite donors - Enid E14. An amazing Nenuphar daughter this cow was the cornerstone of our good mate Col Wilmotts Tarraleaha stud and has joined our herd. She has it all, length, depth, shape and style a once in a lifetime opportunity to add this female line to your herd. Enid has calved and will be ready to flush immediately following the sale. Flushing to be at purchasers expense with all semen, drug and vet expenses to be paid by purchaser, guaranteeing a minimum of 6 embryos.

24**Dolcorllwyn Fabio x Divine Gracious**Vendor: **Divine Limousins**

Date of Birth: 26/09/2011
Herdbook ID: DIVFG70
Grade: Full French (100%)
F94L Status: Full French

**Lot Type:** Embryo**Type:** Mixed**Comments:**

Offering 2 embryos by world record breaking sire Dolcorllwyn Fabio out of the tremendous donor cow Divine Gracious. A rare opportunity to secure some of the finest genetics Divine has to offer. Gracious has had progeny to a number of bulls including Fabio, Nenuphar, Harvest Olympus, Chaumeil and Divine Justice with excellent results. We have seen one calf from this joining so far and he is a ripper! An opportunity to secure an amazing combination of genetics not usually offered.

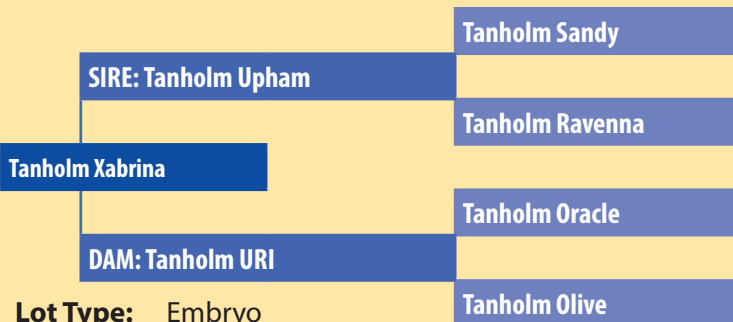
25**Tango (Champeval) x Tanholm Xabrina**Vendor: **Divine Limousins****Lot Type:** Embryo**Type:** Early - Late**Comments:**

2 Frozen Embryos. Muscle upon muscle! Tango being one of the most extreme muscle sires to come out of France has produced some outstanding progeny with Tanholm Xabrina. Divine purchased Xabrina from Tanholm Limousin pushing the 2013 muscle sale to a top of \$20,000. Xabrina has produced a number of stud sires and key breeding matrons including Tanholm Hazel, Tanholm Diamond, who we purchased after seeing consistency like no other. Divine Keystone by Tanholm Eclipse who joined the sire Battery at Keystone early last year, and this year will wean a bull calf by Sympa who will be retained in herd as a future stud sire. This joining offers loads of milk, muscle and maternal ability all crammed into one pedigree.

Date of Birth: 03/05/2002
Herdbook ID: THMFX30
Grade: Full French (100%)
F94L Status: Full French

**26/27 Viking x Tanholm Y70**Vendor: **Keystone Genetics**

Date of Birth:
Herdbook ID:
Grade: Full French (100%)
F94L Status: Full French

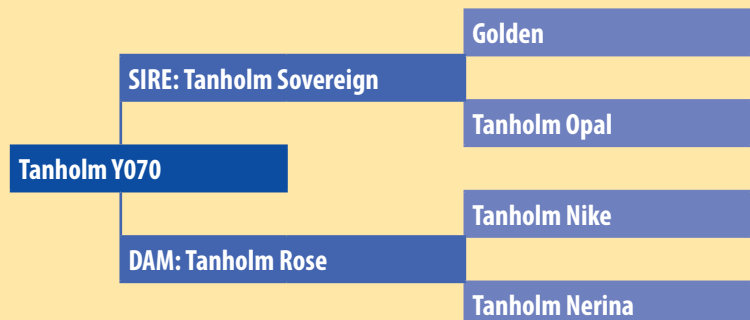
**Lot Type:** Embryo**Type:** Early - Mixed**Comments:**

2 lots of 2 Frozen Embryos - From the leading polled sire Viking (semen no longer available) and out of the amazing donor Y70. These embryos will produce amazing progeny with shape, style and power that will be hard to beat. Classic Full French breeding.

28/29/30

Loosebeare Fantastic x Talana Xpose

Vendor: Keystone Genetics

Date of Birth: 21/12/2002
Herdbook ID: GLGFX50
Grade: Full French (100%)
F94L Status: Full French

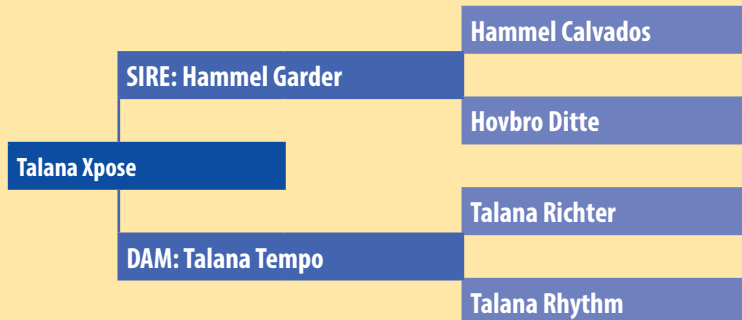

Lot Type: Embryo
Type: Early - Mixed

Comments:

3 lots of 2 Frozen Embryos - Exclusive sire Loosebeare Fantastic combined with proven donor female Xpose, a great combination with the length and power of Fantastic complimenting the volume, capacity and maternal ability of Xpose.

31

Dolscorllwyn Fabio x Talana Xpose

Vendor: Keystone Genetics

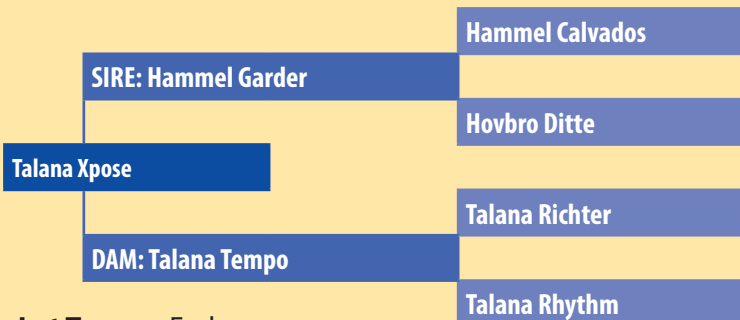

Lot Type: Embryo
Type: Early - Mixed

Comments:

2 Frozen Embryos - World record sire Dolscorllwyn Fabio crossed to our top donor Xpose. Progeny of this joining will be long and thick with heaps of volume and capacity, throw in a high docility pedigree and all the bases are covered.

Date of Birth: 21/12/2002
Herdbook ID: GLGFX50
Grade: Full French (100%)
F94L Status: Full French



32/33

Benamitchy Jay (D) (P)

Vendor: Benamitchy Limousins

Date of Birth: 20/10/2013
Herdbook ID: BAM2J7
Grade: Grade 2 (96.75%)
F94L Status: Pedigree

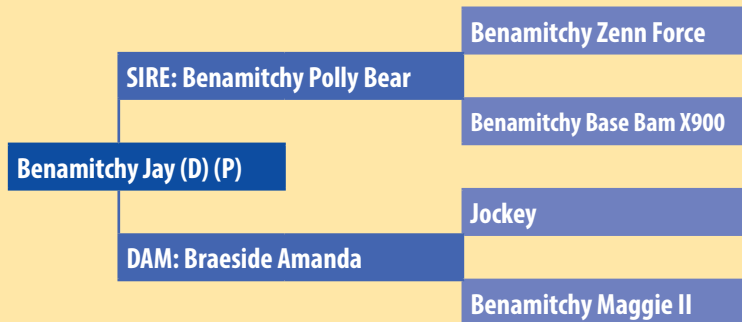

Lot Type: Semen
Type: Early - Mixed

Comments:

2 lots of 50 Straws and 1/4 share in Benamitchy Jay D - Lot 11. Breeding polled Bulls without compromising thickness, depth and other important Limo traits is not a simple matter. This bloke ticks all the boxes. Refer to Lot 11 for other detail & check our Facebook page "Geoff Haack" for more.

DIVINE



THE FRENCH PURE SPECIALISTS



Nathan Ormond - Manager
Ph: 0487 430 747 or 6777 7418

10764 Oxley Highway,
Yarrowitch via Walcha 2354

Peter Hill
Ph: 0408 969 538 or 6568 9001

34

Divine Ultimate J28 (P)

Vendor: Divine Limousins

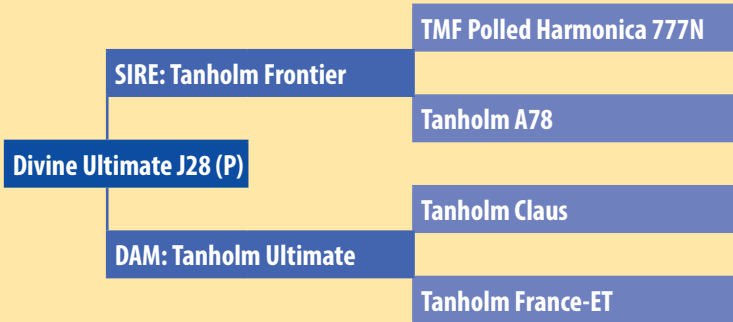

Date of Birth: 26/08/2013
Herdbook ID: DIVFJ28
Grade: Full French (100%)
F94L Status: Full French
Lot Type: Female
Type: Early - Mixed

Comments:
 FULL FRENCH POLLED - The first daughter of Frontier to be offered at auction. Long, deep and thick, with tonnes of volume. Elite donors on either side of her pedigree. Will be the first female to calve to Keystone Jigantic (P) with the possibility of being Homozygous polled. (Calf will be DNA tested before sale) Joined back to Divine Justice for another possible homo-poll calf.



35

Divine J16

Vendor: Divine Limousins



Date of Birth: 08/10/2013
Herdbook ID: DIVPJ16
Grade: Pure (99.91%)
F94L Status:
Lot Type: Female
Type: Early - Mixed

Comments:
 Another top quality Diamond daughter. Excellent power and shape, with the attitude to match. Dam was recently purchased by Bella Valley Limousins adding another great female to their herd. J16 will be AI'ed before the sale and backed up by Keystone Jigantic.



36 Tanholm H109

Vendor: Divine Limousins

Date of Birth: 01/10/2012
Herdbook ID: THMFH109
Grade: Full French (100%)
F94L Status: Full French

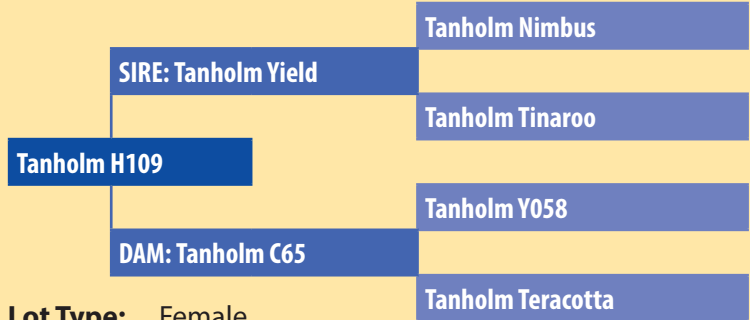

Lot Type: Female
Type: Early - Late

Comments:

Typical Yield Female. Long, deep, thick and very square on the plates. H109 is a future donor with a performance packed pedigree. Her dam C65 is an impeccable cow who always produced top class! Great little heifer at foot by Chaumeil. Al'ed to Imperial and backed by Divine Kracker Jack K17.



37 Tanholm H73

Vendor: Divine Limousins

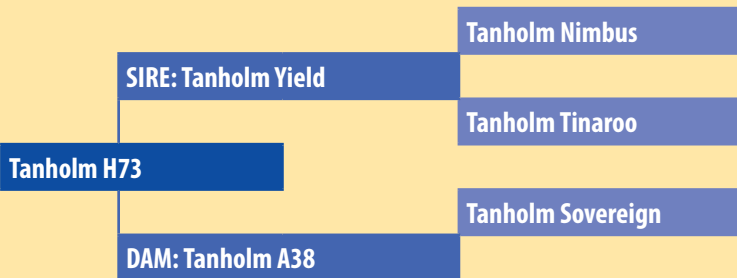

Date of Birth: 05/09/2012
Herdbook ID: THMFH73
Grade: Full French (100%)
F94L Status: Full French

Lot Type: Female
Type: Early - Mixed

Comments:

Another typical Yield heifer. Wide, meaty, and docile with plenty of milk. H73 is an outstanding young matron in the early stages of production, her first calf was an embryo calf that will be retained in herd. Al'ed to rare muscle sire Rocky and backed by Divine Kracker Jack K17.



Yield Sire of H73

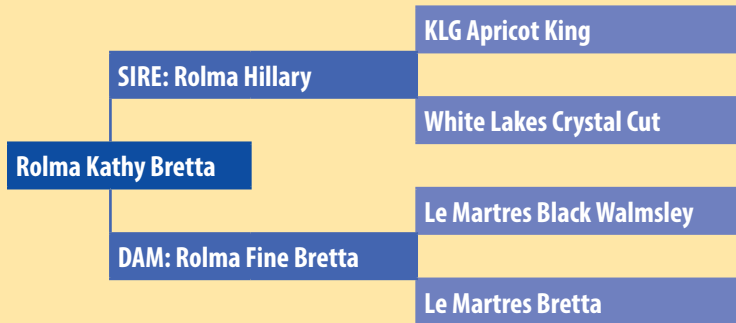

Date of Birth: 17/09/2014
Herdbook ID: RSRPK23
Grade: Pure (96.14%)
F94L Status:
Lot Type: Female
Type: Early - Mixed

Comments:
 Classy heifer with a lot of style and shape. Very correct this heifer has a great attitude and will go on to breed very consistent heavy calves.

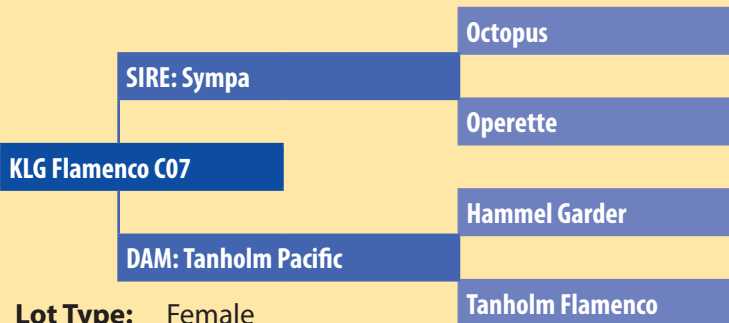

Date of Birth: 26/03/2007
Herdbook ID: KLGFC7
Grade: Full French (100%)
F94L Status: Full French

Lot Type: Female
Type: Early - Mixed

Comments:
 FULL FRENCH DONOR FEMALE - Classic pedigree with Sympa over one of our foundation donor females from the imported Flamenco cow family. C7 has consistently produced quality progeny with sons and daughter in several studs across the country including Divine, Hillridge, Nahcub, Chefs Plate, Thunderbolts Charolais, Jedex and Tarraleaha. A unique opportunity to source an elite proven female in the prime of her life. Sells AI'd to Ampertaine Elgin on 14/11/15 and depastured to Polled Ferrari.



Yearling Son of C7



Sympa Sire of C7

BOLIDE



SIRE: NEUF

DAM: UNIBELLE (IONESCO)

Bolide is herd sire at Mereside Limousins in the UK. He was purchased by the Hazzard family in 2009 when he won the muscle class at Brive Show in France.

Bolide displays superb length, loin and hindquarter, making him ideal for pedigree and commercial producers. His pedigree is jam packed with some of the breed's greatest stars including Neuf, Ionesco and Highlander.

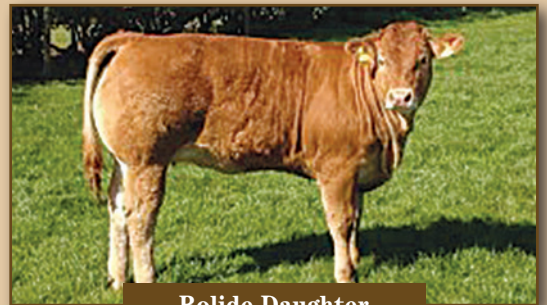

Bolide Daughter

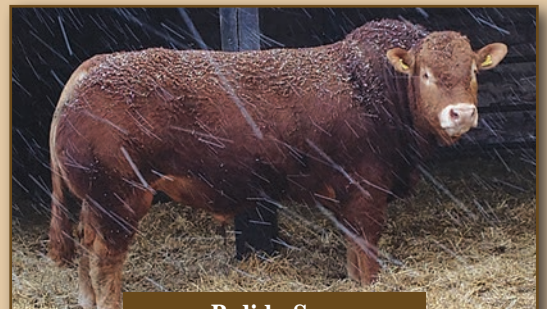

Bolide Son

Tim & Melissa Keys
Ph/Fax: (03) 5726 5058 | Mob: 0413 485 098
keystim@hotmail.com

www.keystonegenetics.com
260 Springhurst Rd
Springhurst Victoria 3682

40

Bruangil Park Cadence

Vendor: Keystone Genetics

Date of Birth: 08/03/2007
Herdbook ID: BPLPC780
Grade: Pure (98.64%)
F94L Status: DNA

Octopus

SIRE: Sympa

Operette

Bruangil Park Cadence

Ionesco

DAM: Bruangil Park Zelena

Bruangil Park Up & Coming



Lot Type: Female
Type: Early - Mixed

Comments:

DONOR FEMALE - Another Sympa donor who has produced quality progeny including a batch of ET calves on the ground by Tango (Champeval) that are as powerful as we have seen and a polled son of Tigris that is performing stud duties for Turrum Creek. Has been AI'd to Bolide on 4/7/15 and depastured with Polled Ferrari.



Sympa Sire of C780

41

Rolma Famous Fashion

Vendor: Keystone Genetics

Octopus

SIRE: Sympa

Operette

Rolma Famous Fashion

Hammel Garder

DAM: KLG Fashion A7

Talana XXX

Lot Type: Female
Type: Early - Mixed

Comments:

FULL FRENCH DONOR FEMALE - Elite donor quality female with Sympa over Rolma's foundation donor KLG Fashion A7 from our Fashion female line. We shouldn't be selling this female but with the high level of Sympa blood in the herd are able to release her. A classic muscle female with the typical maternal qualities from the Sympa and Fashion families. Sells PTIC to Polled Ferrari.

Date of Birth: 20/12/2010
Herdbook ID: RSRFF7
Grade: Full French (100%)
F94L Status: Full French

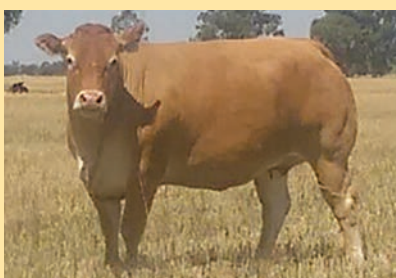

Son Keystone Junamble

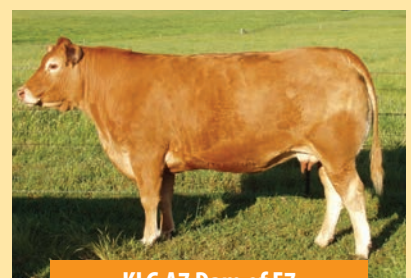

KLG A7 Dam of F7

42

Tanholm D161

Vendor: **Keystone Genetics**

Date of Birth: 14/11/2008
Herdbook ID: THMFD161
Grade: Pure (97.52%)
F94L Status: Pedigree

Timor Poll Yeoman

SIRE: Timor Poll Absolute

Timor Miss Poll Tailor

Tanholm D161

Federation Winston

DAM: Tanholm B10

Tanholm Y070

Lot Type: Female
Type: Early

Comments:

POLLED - Quality female purchased in Muscle Sale 1 as a heifer, produces heavy early maturing progeny that have great depth of body and Full French shape. Tony Hooppell purchased a heifer from her in last years sale and we are offering another one this year, has also produced 2 very good sons. AI'd 18/4/15 to Loosebeare Fantastic and depastured with Polled Ferrari, should calve prior to sale (see supplementary sheet).



Sire of D161

43

Parkview Folly

Vendor: **Keystone Genetics**

Date of Birth: 08/03/2010
Herdbook ID: PKFPF22
Grade: Pure (98.52%)
F94L Status:

Ionesco

SIRE: White Lakes Xpert Touch

White Lakes Velvet Touch

Parkview Folly

Navarin

DAM: Parkview Be Mine

Parkview X249

Lot Type: Female
Type: Early - Mixed

Comments:

Quality female with some strong maternal sires in the pedigree, consistently producing thick calves with a Ferrari daughter retained, a Tigris son sold to Nathan Everingham and another daughter sold to Kel Graham. Sells AI'd to Netherhall Gallant on 4/7/15 and depastured with Polled Ferrari.



Daughter of F22 Sold to Kel Graham

44

Parkview Fantasia

Vendor: **Keystone Genetics**

Date of Birth: 08/03/2010
Herdbook ID: PKVPF17
Grade: Pure (98.27%)
F94L Status:

Ionesco

SIRE: White Lakes Xpert Touch

White Lakes Velvet Touch

Parkview Fantasia

Newton-Wood X Cathedra

DAM: Parkview Aubergine

Parkview X223

Lot Type: Female
Type: Early - Mixed

Comments:

Purchased in Muscle Sale II this female has produced well for us with a daughter sold to Bella Vista and we have retained 2 daughters (one by Tigris and one by Ferrari), produces quality progeny with shape and style. Sells AI'd to Netherhall Gallant on 4/7/15 and depastured with Polled Ferrari.



F17 Daughter Sold to Bella Vista Stud

45

Bogong View Vanity (P)

Vendor: **Keystone Genetics**

Wulfs Choice 1026C

Date of Birth: 22/05/2010

SIRE: Nunkeeri Park Charlie

Herdbook ID: BVSPF21

Mandayen Very Special A480

Grade: Pure (96.32%)

Bogong View Vanity (P)

Obiwan

F94L Status:

DAM: Honeysuckle Vanity

Honeysuckle Aphrodite

Lot Type: Female
Type: Early

Comments:

POLLED (SCURRED) - Milky female with good volume and capacity, a moderate framed female that puts a lot in to her calves and still maintains body condition, produced a very good commercial bull by Thunderstruck and we have a Ferrari daughter retained . AI'd to Netherhall Gallant on 4/7/15 and depastured with Polled Ferrari.



46

Keystone Polled Glow K53

Vendor: Keystone Genetics

Date of Birth: 03/09/2014
Herdbook ID: KLGPK53
Grade: Pure (99.11%)
F94L Status:

Viking

SIRE: KLG Polled Ferrari

KLG Dona

Keystone Polled Glow K53

Ryde Uranos

DAM: Rolma Flash Glow

White Lakes Celestial Glow



Lot Type: Female
Type: Early - Mixed

Comments:

DOUBLE POLLED. Typical Ferrari daughter from the Glow family, long thick and powerful, will grow into a big heavy cow and produce similar progeny, Unjoined.



47

Keystone Etienne K54

Vendor: Keystone Genetics

Date of Birth: 07/09/2014
Herdbook ID: KLGFK54
Grade: Full French (100%)
F94L Status: Full French

Viking

SIRE: KLG Polled Ferrari

KLG Dona A29

Keystone Etienne K54

Sympa

DAM: Keystone Etienne H2

Tanholm Napoli

Lot Type: Female
Type: Early - Mixed

Comments:

Power in the pedigree here, Ferrari, Sympa, Buffalo and Tabias, this one had to be thick!!!



48

Keystone Polled Tank L1 (P)

Vendor: Keystone Genetics

Date of Birth: 09/01/2015
Herdbook ID: KLGFL1
Grade: Full French (100%)
F94L Status: Full French

Kaup's Polled Havana

SIRE: Viking

C&S Finders Keepers 645F

Keystone Polled Tank L1

Tango (Champeval)

DAM: Keystone Tank H6

KLG Tank C20



Lot Type: Female
Type: Early - Mixed

Comments:

FULL FRENCH POLLED - Viking - Tango (Champeval) - Ramses, 3 generations of French bred sires we have selected and imported. Quality muscle genetics with the polled trait thrown in as a bonus.



49

Keystone Dona L3

Vendor: Keystone Genetics

Date of Birth: 15/01/2015
Herdbook ID: KLGFL3
Grade: Full French (100%)
F94L Status: Full French

Uruguay

SIRE: Bahut

Norvegienn

Keystone Dona L3

Gitan

DAM: KLG Dona A29

Dona

Lot Type: Female
Type: Early

Comments:

Bahut daughter from our Dona line and a maternal sister to leading sire Polled Ferrari. Thick made heifer with a lot of maternal capacity in the pedigree, will develop into a top cow with all the renowned Full French traits of this cow family.



Dam of Lot 49

KAPRICO ERAVELLE (PC)



SIRE: WILODGE TONKA

DAM: KAPRICO RAVELLE (GREENSONS GIGOLO)

Kaprico Eravelle is the senior herd sire at Tomschoice Limousin in UK. He has one of the best ever Indexes in the UK for calving and gestation length. Eravelle progeny are medium sized, heavy with superb confirmation throughout and high docility.

His UK statistics are as balanced as we have seen:

- Top 0.5% Calving ease value 140 index
- Top 1% Gestation length 140 index (8 days shorter gestation than the average Limousin sire)
- Top 10% growth rate
- Top 1% scrotal development
- Top 5% docility
- Top 1% Maternal Value
- Excellent beefy type carcass

Kaprico Eravelle is also being used widely in Ireland and is now Ireland's highest Maternal index Limousin sire and in the top 5 for Terminal (ICBF 2015). He has a breed leading 0.5% calving ease figure (measures incidence of calving assistance required) and already has two sons standing at AI centres in Ireland. A great calving ease sire to add to our list of high growth high muscle bulls.



KEYSTONE GENETICS
Tim & Melissa Keys
www.keystonegenetics.com

Ph (03) 5726 5058
Mob 0413 485 098
keystim@hotmail.com

50**Keystone Electra L4**Vendor: **Keystone Genetics**

Date of Birth: 17/01/2015
Herdbook ID: KLGFL4
Grade: Full French (100%)
F94L Status: Full French

Uruguay

SIRE: Bahut

Norvegienn

Keystone Electra L4

Tanholm Z101

DAM: Tanholm E14

Tanholm Xunraise



Lot Type: Female
Type: Early - Mixed

Comments:

Classic Full French female muscle, volume and weight for age. Maternal sister sold to Norman Ironside in last years sale. Typical Bahut daughter with exceptional temperament and carries maternal power from both sides of the pedigree, a hard one to let go.

**51****Keystone Polled Claudia L7 (P)**Vendor: **Keystone Genetics**

SIRE: KLG Polled Ferrari
DAM: Limstow Claudia

Viking
 KLG Dona A29
 Ramses
 The Pines Winsome

Keystone Polled Claudia

Date of Birth: 27/01/2015
Herdbook ID: KLGFL7
Grade: Full French (100%)
F94L Status: Full French

Lot Type: Female
Type: Early - Mixed

Comments:

FULL FRENCH POLLED - Typical Ferrari, muscle, shape, volume and style. A really sweet polled heifer that will grow in to a very productive female, quality offering.



52 KLG Polled Empire L9 (P)

Vendor: **Keystone Genetics**

Date of Birth: 04/02/2015
Herdbook ID: KLGPL9
Grade: Pure (98.76%)
F94L Status:

SIRE: KLG Polled Ferrari

Viking

KLG Dona A29

Keystone Polled Empire L9 (P)

Timor Poll Absolute

DAM: Tanholm D161

Tanholm B10

Lot Type: Female

Type: Early

Comments:

POLLED - Classy heifer from Ferrari and D161, maternal sister sold to Tony Hooppell in last years sale. Not a lot of polled females around with this much muscle and capacity, will be a very consistent breeder.



Dam of Lot 42

53 Keystone Polled Gillie L10 (P)

Vendor: **Keystone Genetics**

Date of Birth: 07/02/2015
Herdbook ID: KLGFL10
Grade: Full French (100%)
F94L Status: Full French

SIRE: KLG Polled Ferrari

Viking

KLG Dona A29

Keystone Polled Gillie L10 (P)

Sympa

DAM: Clearday Park Gillie

Clearday Park Zolabud

Lot Type: Female

Type: Early - Mixed

Comments:

FULL FRENCH POLLED (SCURRED) - Ferrari over Sympa, a combination that is working very well for us as you can see in the quality of this heifer. Powerful and correct her dam is a top breeder from Ron Andrews Clearday Park herd and she will continue the family tradition, one not to miss.

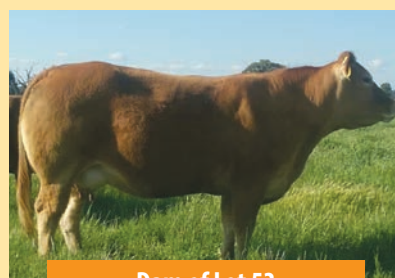

Dam of Lot 53

54 KLG Etienne D12

Vendor: Limousdale Limousins

Date of Birth: 03/05/2008
Herdbook ID: KLGFD12
Grade: Full French (100%)
F94L Status: Full French



KLG Etienne D12

SIRE: Sympa

Octopus

Operette

DAM: Tanholm Palermo

Hammel Garder

Tanholm Etienne

Lot Type: Female

Type: Mixed

Comments:

KLG Etienne D12 is a Sympa daughter. She has produced outstanding progeny with muscle and milk. Bought at the first Muscle Sale and has a heifer calf at foot born 8/12/15.



55 Parkview J-Ionesco

Vendor: Parkview Limouins

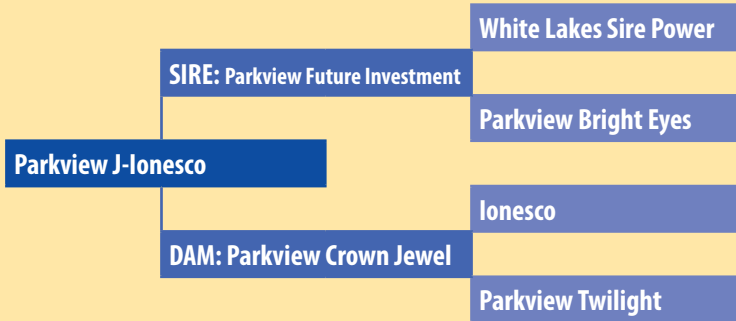

Date of Birth: 18/04/2013
Herdbook ID: PKVPJ371
Grade: Pure (97.68%)
F94L Status:
Lot Type: Female
Type: Early - Mixed

Comments:

Typical Parkview female, long, thick with strong maternal capacity. Has been AI'd to Cyan Po and depastured with Parkview Huckleberry (check supplementary sheet for calving status).

56 Parkview Juliet

Vendor: Parkview Limousins

Date of Birth: 13/03/2013
Herdbook ID: PKVPJ320
Grade: Pure (99.40%)
F94L Status:



Parkview Juliet

SIRE: Parkview Diesel

Muscleor

Parkview X218

DAM: Parkview Firefly

Muscleor

Parkview Beau Sashea

Lot Type: Female
Type: Early - Mixed

Comments:

Length and width are the hallmarks of breeding weight into your cattle and these Parkview females are bred specifically for this purpose, a quality young female ready to go straight into a quality breeding program. Has been AI'd to Cyan Po and depastured with Parkview Huckleberry (check supplementary sheet for calving status).



57 Parkview Jingle

Vendor: Parkview Limousins

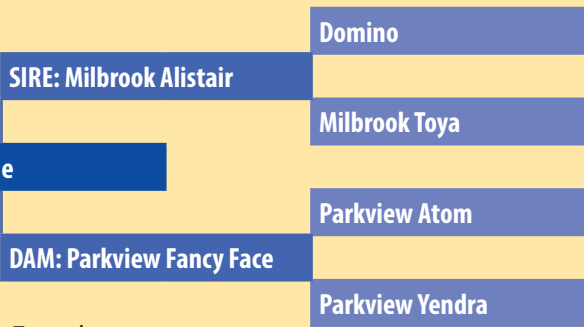

Parkview Jingle

Date of Birth: 13/02/2013
Herdbook ID: PKVPJ311
Grade: Pure (99.52%)
F94L Status:

Lot Type: Female
Type: Early - Mixed

Comments:

Alistair daughter with the shape, length and calving ease that this bloodline consistently delivers. Has been AI'd to Cyan Po and depastured with Parkview Huckleberry (check supplementary sheet for calving status).



Alistair Sire of Lot 57

58/59/60 KLG Polled Ferrari (P)

Vendor: Keystone Genetics

Date of Birth: 08/10/2010
Herdbook ID: KLGFF10
Grade: Full French (100%)
F94L Status: Full French



KLG Polled Ferrari (P)

SIRE: Viking

Kaup's Polled Havana

C&S Finders Keepers 645F

Gitan

DAM: KLG Dona A29

Dona

Lot Type: Semen

Type: Early - Mixed

Comments:

3 LOTS OF 10 STRAWS. Ferrari is a very complete sire with muscle, shape, docility, and correct feet and legs. He has a tremendous genetic background combining Viking with the Dona cow family to deliver our trademark of muscle, maternal and calving ease. Calving easily his progeny grow fast and display quality, shape, docility and consistency.

61 Nenuphar

Vendor: Keystone Genetics

Nenuphar

SIRE: Leo

Flambeur

Admirable

DAM: Giroflee

Clown

Anemone

Lot Type: Semen

Type: Early - Mixed

Comments:

4 STRAWS. Probably the squarest bull that has come out of France, amazing thickness and power right through to the backend with square full plates and an excellent topline. Continues to be highly sought after with semen selling to 500pound in the UK. If you need shape, width and a full backend this is the bull.

Date of Birth: 14/09/1997

Herdbook ID: IMFFS1143

Grade: Full French (100%)

F94L Status: Full French



62/63/64 Dolcorsllwyn Fabio

Vendor: Keystone Genetics

Date of Birth: 16/09/2010
Herdbook ID: IMBFF393
Grade: Full French (100%)
F94L Status: DNA



Dolcorsllwyn Fabio

SIRE: Fieldson Alfy

Gunnerfleet Plunas

Eden Natasha

DAM: Dolcorsllwyn Awen

Mas Du Clo

Dolcorsllwyn Ruth

Lot Type: Semen

Type: Early - Mixed

Comments:

3 LOTS OF 2 STRAWS. World record priced Limousin bull, Fabio is an extreme sire with muscle, muscle and more muscle. Sired by Alfy his exceptional genetic background will deliver short gestation, high docility and heaps of shape and growth. Limited semen supply and high demand in the UK and Ireland could make this offering a unique opportunity for Australian breeders to access this exclusive bloodline.

65/66/67 Sympa

Vendor: **Keystone Genetics**

Date of Birth: 11/03/2001
Herdbook ID: IMFFW969
Grade: Full French (100%)
F94L Status: Full French



Sympa

SIRE: Octopus

Haricot

Justine

Genial

DAM: Operette

Lavande

Lot Type: Semen

Type: Early - Mixed

Comments:

3 LOTS OF 2 STRAWS. Sympa needs no introduction, a true Muscle sire who has produced amazing sons with thickness, length and growth that has been unequalled. His daughters are equally impressive with powerful type and maternal ability that consistently delivers heavy class calves. Possibly the last opportunity to obtain semen from this legend of the breed.

68/69/70 Vigot

Vendor: **Keystone Genetics**

Vigot

SIRE: Hammel LUC

Goliath

Ethra

DAM: Rebecca

Ozo

Navette

Lot Type: Semen

Type: Early - Mixed

Comments:

3 LOTS OF 6 STRAWS. Vigot has produced outstanding progeny, particularly females with size and power combined with excellent milking ability. A great outcross pedigree that will enhance your herds maternal ability without compromising size and shape in your cattle.

Date of Birth: 05/11/2004

Herdbook ID: IMFFZ8996

Grade: Full French (100%)

F94L Status: Full French



71 Viking

Vendor: **Keystone Genetics**

Date of Birth: 15/01/2004
Herdbook ID: IMFFZ4377
Grade: Full French (100%)
F94L Status: Full French



Viking Daughter KLG Polled Roxette F13

Viking

SIRE: Kaup's Polled Havana

RFRR Master Design

J+R's Trillium

MH Whipstich

DAM: C&S Finders Keepers 645F

Soules Queen 103X

Lot Type: Semen

Type: Early - Mixed

Comments:

4 STRAWS. HOMOZYGOUS POLLED FULL FRENCH. Viking needs no introduction, he has sired outstanding progeny and is one of the few polled sires in the breed that can boast progeny as powerful and true to type as his horned counterparts. This is the last semen from this sire that we have and with the bull being deceased and no more semen available could be the last opportunity to secure this elite bloodline.

72/73/74

Baileys Iain

Vendor: **Keystone Genetics**

Date of Birth: 16/04/2013
Herdbook ID:
Grade: Full French (100%)
F94L Status: Full French

SIRE: Queenshead Altea**Baileys Iain****DAM:** Baileys Ena

Lot Type: Semen
Type: Early - Mixed

Comments:

3 LOTS OF 10 STRAWS. Baileys Iain was Ireland national champion bull in 2014, he is sired by Ireland's number one easy-calving sire, Queenshead Altea (by Greensons Gigolo), and out of Baileys Ena, one of the many top-breeding females left by Curraghree Vantheman in the noted Baileys Herd. His predictable outcross pedigree is expected to deliver progeny with performance, carcase conformation, weight and milky daughters. We were only able to access 80 straws of this bull and he is now deceased.

75/76

Keystone Jastrac (PC)

Vendor: **Keystone Genetics****Keystone Jastrac (PC)****SIRE:** Wilodge Fastrac

Wilodge Vantastic

Hazelhead Annie

DAM: KLG Dona A27

Gitan

Dona

Lot Type: Semen
Type: Early - Mixed

Comments:

2 LOTS OF 10 STRAWS. Jastrac is a son of leading muscle sire Wilodge Fastrac (semen sold out) and one of our top matrons Dona A27. Jastrac is performing standing duties at Hillridge Limousins and displays the extreme muscle, length, growth and style that would be expected from this bloodline. If you want to put some power and shape into your calf crop give this sire a try.

Date of Birth: 13/12/2013
Herdbook ID: KLGJ52
Grade: Full French (100%)
F94L Status: DNA

**77/78**

Wilodge Goldcard

Vendor: **Keystone Genetics**

Date of Birth: 29/01/2011
Herdbook ID: IMBFG9
Grade: Full French (100%)
F94L Status: DNA

SIRE: Wilodge Cerberus

Wilodge Tonka

Wilodge Priceless

Wilodge Goldcard

Cloughhead Lord

DAM: Sarkley Bellola

Sarkley Talola



Lot Type: Semen
Type: Early - Mixed

Comments:

2 LOTS OF 6 STRAWS. Goldcard is a quality Cerberus son, widely used in the UK and Ireland for shape, style and quality. Has been used widely in our herd and his first sons have been in hot demand from breeders seeking muscle length and weight for age.

Date of Birth: 06/02/2011
Herdbook ID: IMBFG13
Grade: Full French (100%)
F94L Status: DNA



Netherhall Gallant

SIRE: Haltcliffe DJ

Cloughhead Umpire

Radio

Lasso

DAM: Montgomery

Montgomery Portia

Lot Type: Semen
Type: Early - Mixed

Comments:

2 LOTS OF 6 STRAWS. Netherhall Gallant continues to receive positive commentary from the UK and strong reports are coming through from breeders who have used him in Australia. Gallant is a positive calving ease sire with very high growth and muscle, a true curve bending sire. Feedback on progeny both in the UK and Australia specifically suggests to use this great sire for adding growth and muscle and squaring up backends.

KEYSTONE GENETICS

Semen Price List as of 1/2/2016

Bahut	\$80	Kaprico Eravelle (PC)	\$60
Bolide	\$80	KLG Polled Ferrari (P)	\$40
Baileys Iain	\$60	Mereside Jester	\$75
Dolscorllwyn Fabio	\$250	Milbrook Dartangan	\$75
Goldies Terence	\$80	Netherhall Gallant	\$75
Hammel Buffalo	\$20	Refstrup Tabias	\$95
Hammel Garder	\$75	Ryde Uranos (P)	\$80
Happy Day	\$70	Sympa (limited)	\$250
Ibis	\$70	Wilodge Fastrac	\$75
Illustre	\$50	Wilodge Goldcard	\$75
Joyau	\$50		

Bulls marked * have volume discounts, Normal disclaimer applies. Prices quoted are GST exclusive and subject to change without notice.