

LS Ironbark LS

Herd Established 1925

HEREFORDS

Stud Established 1933

42nd Annual Bull Sale

Friday 28th August 2015

12:30pm at Mulwarree Yards, Barraba NSW



Featuring **218 Magnificent Bulls**

Industry Recognised Performance Cattle

82 years of genetic strength

Pictured on the Front Cover is
Lot 2 - J024

LOS



Lot 4 - J261



Lot 10 - J259



Lot 15 - J409

LS Ironbark LS

Herd Established 1925

HEREFORDS

Stud Established 1933

42nd Annual Sale

IRONBARK HEREFORDS 1933 to 2015 - 82 YEARS

The Ironbark Stud is in its 82nd year and this will be our 42nd Annual Bull Sale, a milestone in the beef cattle industry in Australia.

What a difference a year makes; the cattle market is at an all time high, the future looks bright for the beef industry and for agriculture in general. The season is in much better shape and continuing to improve so good times ahead. I attended Beef Week in Rockhampton in May; 85,000 beef enthusiasts from Australia and around the world attended the event over 6 days. It was certainly an uplifting experience. If the market and opportunities are half as good as what they say, it will be very good.

I brought back a high degree of confidence in the Ironbark program after meeting with feedlotter and processors throughout the week; they certainly like the consistency of the Ironbark blood cattle. They continually tell me "don't change what you're doing because consistent performance in the feedlot and processing sectors is where the profitability lies." Recently I went to the launch of JBS Great Southern grass fed brand at their newly acquired Scone facility. It's a brand that will suit Hereford cattle. They source 3000 cattle a week and kill at their Brooklyn facility in Melbourne VIC and their Scone facility in NSW, for this particular grass fed brand which is exported into the US. They have a sensible animal welfare farm accreditation where calves are to be dehorned under 5 months of age. (See JBS Great Southern ad in this catalogue)

Significant numbers of Ironbark bred feeder steers end up at the Whyalla feedlot at Texas in QLD. Ironbark has a very good relationship with this particular feedlot. I strongly encourage producers, if they're not already EU accredited, to look into it as the premiums are mostly 20c above the normal feeder rate (see Whyalla ad in this catalogue).

This year I would encourage you to trade your old bulls in, they are worth between \$2000 and \$3000 in the fat market, and invest in a younger bull with fresh genetics.

30 sires are represented in the catalogue so a very large gene pool of genetics is on offer. Be very careful not to outcross for the sake of outcross; that is the quickest way you can lose uniformity and consistency in your program. Look at the consistency Holden and Cooper have bred into their world renowned herds by continually stacking the pedigrees with genetics that they are familiar with.

New sires: HH Advance 0002X, HH Advance 1098Y and HH Advance 0132X have some outstanding bulls in the sale. They're uniform and consistent and backed up by one of the top Hereford cow herds in the world. They are real world cattle with great EBVs and Phenotype. 0002X sons sold up to \$80,000 at Holden's record breaking 2014 sale. They deliver calving ease, growth, carcass and eye appeal. HH Advance 9169W and HH Advance 7101T are having a major impact on our female herd. You'll see a number of outstanding bulls in the sale out of cows by these bulls.

New Australian sires this year are Mawarra Yesteryear, purchased at Hereford National for \$30,000 and Wallan Creek Victory Blend who was purchased for \$11,000. Both bulls have done an outstanding job.

Ironbark uses the bloodlines of Montana-based studs Cooper and Holden, both worldwide industry leaders. Being older programs, they've got a lot of depth to their breeding. Both the Holden and Cooper programs have tremendous uniformity – their cattle all breed the same. Both studs concentrated on birth weight and maternal traits. They've been measuring birth weight for every animal on each side of the pedigree for 40 years. If you buy out of a uniform program with a very strong cow base you'll win and improve your cattle. If it's a shallow cow base, that's how a bull is going to produce, even if he looks unreal. You've got to have the cow in mind as much as the progeny. If you get your females right, the rest will follow.

We feed a significant number of our own steers and Ironbark-blood steers for the domestic and export trade and we have a lot of information on carcass assessment of these bloodlines. The results are outstanding, giving us full confidence to push ahead with the program.

Consistency is key to our breeding decisions. Throughout the draft there are many quality low birth weight heifer bulls. We urge producers to use good bulls on their heifers as they represent the best genetics. It will enable far greater selection for genetic strength when yearly selecting your heifer replacements.

The Sale bulls are a tremendous draft of high quality genetics, the best we have presented. They have been running on oats since the middle of April. They are well grown and in ideal working condition. The bulls are semen tested and ready for the cows. I believe we have as much depth in the 2015 offering as any that I have been involved with.

Come along and have a look – They are a magnificent line of bulls.

Adrian Spencer



Performance Uniformity Consistency
IRONBARK BLOOD IS WHAT THE INDUSTRY WANTS.

Landmark, your stud stock specialists.



At Landmark, the people you deal with have the combined years of experience buying and selling livestock to add real value to your business. With access to the best livestock network across the country, we can help you drive your stud stock business and provide more marketing opportunities. That's why more Australian farmers look to us.

NSW	John Settree	0408 297 368	Andrew Wishart	0407 424 706
VIC/RIV	Ray Attwell	0428 836 136	Peter Godbolt	0457 591 929
QLD	Colby Ede	0417 265 980		
SA	Gordon Wood	0408 813 215	Richard Miller	0428 849 327
WA	John Wirth	0427 414 205	Mitchell Crosby	0438 918 992

landmark.com.au

LANDMARK

Index - 42nd Annual Sale

TATTOO	LOT	YARD	TATTOO	LOT	YARD	TATTOO	LOT	YARD
H155	199	14A	J154	123	9A	J369	169	11A
H289	212	13A	J155	162	10	J370	164	10
H377	203	14A	J158	125	9A	J374	187	12
H405	214	13A	J160	105	6	J377	5	1
H442	210	14	J165	186	12	J381	118	12A
H502	204	14A	J170	141	8	J386	79	7
H553	208	14	J181	128	9A	J388	194	15A
H567	211	14	J182	58	4A	J390	52	4
H573	216	13A	J183	196	15A	J392	112	8A
H576	218	13A	J184	96	6A	J396	175	11
H604	205	14	J185	132	13	J402	73	5A
H614	206	14	J188	183	12	J404	136	13
H636	217	13A	J199	178	11	J405	113	8A
H665	201	14A	J200	192	15A	J407	103	6
H686	209	14	J202	140	8	J409	15	1A
H694	202	14A	J204	143	8	J412	124	9A
H708	215	13A	J217	135	13	J413	69	5A
H735	198	14A	J218	179	11	J418	70	5A
H736	213	13A	J224	133	13	J419	44	3A
H743	200	14A	J227	134	13	J422	180	11
H788	207	14	J230	149	9	J440	185	12
J001	110	8A	J236	129	9A	J443	161	10
J003	76	7	J239	101	6	J444	157	10A
J010	46	4	J242	16	2	J446	188	12
J011	17	2	J243	193	15A	J452	158	10A
J013	8	1A	J246	142	8	J453	165	10
J017	31	3	J251	168	11A	J455	182	12
J021	39	3A	J252	26	2A	J459	177	11
J024	2	1	J253	92	6A	J467	166	10
J025	108	8A	J256	97	6A	J484	126	9A
J027	12	1A	J258	139	8	J485	74	5A
J028	1	1	J259	10	1A	J489	127	9A
J031	49	4	J261	4	1	J491	167	10
J032	32	3	J263	36	3	J498	59	4A
J033	50	4	J264	48	4	J501	122	9A
J034	72	5A	J265	116	12A	J506	87	7A
J035	37	3	J266	189	12	J509	172	11A
J041	55	4A	J268	7	1	J511	121	12A
J045	106	8A	J270	22	2	J515	181	11
J047	82	7A	J274	78	7	J526	115	12A
J049	45	3A	J275	176	11	J534	131	13
J054	80	7	J278	152	9	J537	174	11A
J061	64	5	J279	154	10A	J541	155	10A
J064	43	3A	J283	109	8A	J542	93	6A
J065	57	4A	J285	67	5	J544	85	7A
J066	38	3A	J286	151	9	J545	137	13
J071	33	3	J287	77	7	J551	25	2A
J072	35	3	J288	98	6	J552	86	7A
J073	18	2	J290	184	12	J555	90	6A
J074	53	4A	J292	91	6A	J557	160	10A
J077	111	8A	J293	84	7A	J565	156	10A
J078	51	4	J294	63	5	J567	95	6A
J080	28	2A	J295	94	6A	J568	150	9
J084	71	5A	J296	190	15A	J569	56	4A
J085	23	2A	J297	88	7A	J574	120	12A
J090	75	7	J305	89	6A	J575	159	10A
J092	60	4A	J306	21	2	J577	146	9
J098	107	8A	J311	195	15A	J587	24	2A
J099	19	2	J317	104	6	J588	153	9
J100	66	5	J318	9	1A	J593	83	7A
J103	68	5A	J322	197	15A	J595	42	3A
J104	163	10	J324	61	5	J600	29	2A
J106	81	7	J327	114	12A	J602	147	9
J109	30	2A	J332	100	6	J605	173	11A
J110	62	5	J334	14	1A	J606	117	12A
J111	54	4A	J336	171	11A	J609	144	8
J122	34	3	J346	130	13	J618	145	8
J126	20	2	J354	191	15A	J620	170	11A
J142	138	8	J358	99	6			
J145	41	3A	J359	119	12A			
J146	3	1	J360	102	6			
J147	6	1	J361	40	3A			
J148	27	2A	J362	65	5			
J150	13	1A	J366	47	4			
J153	148	9	J368	11	1A			

Servicing Northern NSW and South East Queensland

CASINO BANGALOW WARWICK MURWILLUMBAH STANTHORPE



AUCTIONEERS, STOCK & STATION & REAL ESTATE AGENTS

Specialising in:

- * Weekly Cattle Sales
- * Rural Properties
- * Property Management
- * Store Cattle Sales
- * Residential Properties
- * Machinery & Clearing sales
- * Studs Stock Sales
- * Sales Direct To Feedlots
- * Pigs & Cattle On Consignment

LIVESTOCK - Casino

Arch Northam 02 6662 2821
Darren Perkins 02 6628 4558
Jasen Somerville 02 6663 1517
David O'Reilly 02 6667 3333

PROPERTY MANAGEMENT - Casino

Cathy Love 0428 980 280

REAL ESTATE - Bangalow

Chris Hayward 0416 005 700
Brian Grant 0408 899 555
Alli Page 0403 498 648

LIVESTOCK - Murwillumbah

Brent Casey 0428 530 422

LIVESTOCK - Warwick

Maugan Benn 0427 253 528
Matthew Grayson 07 4661 3177
Brian Gillam 07 4696 3238
Andrew Summerville 0429 620 362

REAL ESTATE - Casino

Tony Flood 0428 960 052
Jenny Pedrini 0428 699 807
Luke Bodley 0423 838 560

REAL ESTATE - Woodenbong

Tony Flood 0428 960 052

PROPERTY MANAGEMENT - Bangalow

Stephanie Soo 0429 668 886

REAL ESTATE - Murwillumbah

Chris Hayward 0416 005 700

REAL ESTATE - Warwick

Chris McGregor 0457 861 212

LIVESTOCK - Stanthorpe

Maugan Benn 0427 253 528



**Hereford Weaners Featured At The
George & Fuhrmann Annual
3 Day Weaner Sale**



Ironbark

HEREFORDS

42nd ANNUAL SALE

To be held at Mulwarree Yards, Barraba NSW

FRIDAY, 28th AUGUST, 2015

12.30pm

Luncheon available - Cancer Patients Fund Raising Group

Lot 1 - 218 Stud Bulls

AIRSTRIP: 2kms south west of town

Existing effective length 3000 feet.

Bearings:

20 degrees 30 minutes west of north.

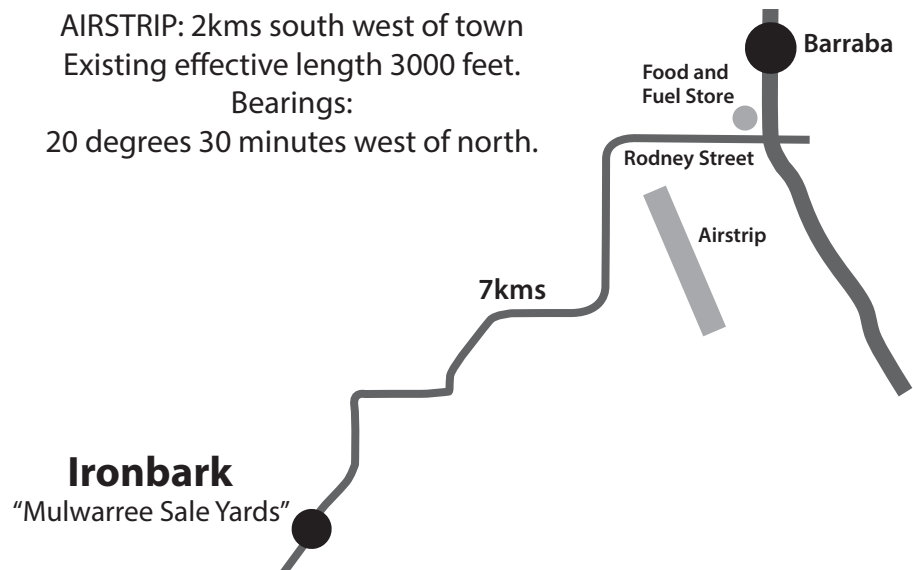

INSURANCE IS THE RESPONSIBILITY OF THE BUYER

**ELDERS STUD STOCK AND
FARM INSURANCE CONTACTS:**
NATHAN HENDERSON - 0427 720 623
MANDY FRENCH - 0488 99 8028

**CGU INSURANCE
REPRESENTATIVES:**
ANNETTE CRUICKSHANK - 0429 988 130
GWEN MCCLUAND - 0411 011 327

Industry Recognised Performance Cattle

**THE BRAND THAT
STANDS BEHIND
THE BEEF INDUSTRY**

THE LAND

COVERING ALL YOUR
**PRINT, ONLINE,
PHOTOGRAPHY, VIDEO
& WEB DESIGN NEEDS**



Brett Tindal - Wagga Wagga
Livestock Manager

Ph: (02) 6921 5299 Mob: 0408 626 955
brett.tindal@fairfaxmedia.com.au



Kirra Bogan - Tamworth
Livestock Representative

Ph: (02) 6766 7488 Mob: 0408 293 013
kirra.bogan@fairfaxmedia.com.au



Struan Pearce - Dubbo
Livestock Representative

Mob: 0408 462 095
struan.pearce@fairfaxmedia.com.au

www.theland.com.au



TAMWORTH 02 6765 3900
 Craig Young 0428 866 968
 Brian Kennedy 0427 844 047
 Nathan McConnell 0429 653 901
 Stuart Bell 0427 456 878
 GLEN INNES
 Geoff Hayes 0429 201 120
 DUBBO
 Andy McGeoch 0418 737 470
 Josh Crosby 0428 634 658
 Paul Jameson 0428 667 998
 QLD
 Blake Munro 0428 862 469
 Andrew Meara 0427 210 634
 SOUTHERN QLD
 Cameron Wilson 0428 657 334
 VICTORIA
 Ross Milne 0408 057 558
 NORTHERN ZONE LIVESTOCK MANAGER
 Andrew Hosken 0428 657 765
 NATIONAL LIVESTOCK MANAGER
 Chris Howie 0408 842 331



NSW
 John Setttee 0408 297 368
 Andrew Wishart 0407 424 706
 Mark Barton 0419 488 256
 QLD
 Colby Ede 0417 265 980
 Rod Turner 0429 004 741
 VIC
 Ray Attwell 0428 836 136
 Peter Godbolt 0457 591 929
 SA
 Gordon Wood 0408 813 215
 BARRABA
 Charlie Hart 0428 658 457
 Howard Carter 0427 884 448
 WARREN
 Stuart Russ 0428 936 951
 Marcus Bruce 0457 512 736



NSW:
 CASINO
 Arch Northam 02 6662 2821
 Darren Perkins 02 6628 4558
 Jasen Somerville 02 6663 1517
 David O'Reilly 02 6667 3333
 MURWILLUMBAH
 Brent Casey 0428 530 422

QLD:
 WARWICK
 Maugan Benn 0427 253 528
 Matthew Grayson 07 4661 3177
 Andrew Summerville 0429 620 362
 Brian Gillam 07 4696 3238
 STANTHORPE
 Maugan Benn 0427 253 528

GUEST AUCTIONEER:

Paul Dooley 0458 662 6425

Ironbark

Adrian & Wendy Spencer 02 6782 1041 **Adrian's Mobile** 0429 659 766 **M.A.Spencer** 02 6782 1092 **Veterinarian** 02 6782 1316
 Email: ironbarkherefords@bigpond.com www.ironbarkherefords.com.au

MOBILE PHONES ARE NOW USABLE AT THE SALE BARN

2% Rebate to outside agents introducing buyers in writing 24 hours prior to the sale. Fax details to Elders Tamworth - 02 6765 5690.
 FERTILITY: Bulls have been semen tested.

All bulls offered for sale were tested for Pestivirus (BVDV) antigen using DNA hair testing to detect presence of the virus in the animals. All bulls were test negative for pestivirus and therefore we declare that none of the bulls is a Persistently Infected (PI) Pestivirus (BVDV) carrier. At the request of some clients, all lots will be vaccinated with 7 in 1. Ironbark has never had any infection from these diseases. Bovine Johne's Disease: There is no restriction on the movement of cattle from the LLS - North West and they require no testing to go anywhere within Australia with the exception of Western Australia where appropriate paperwork is still required.

Accommodation can be arranged by contacting:

Victoria Hotel - 02 6782 1004 **Commercial Hotel** - 02 6782 1023 **Barraba Caravan Park** - 02 6782 1818
The Play House Hotel - 02 6782 1109 **Barraba Motel** - 02 6782 1555

DISCLAIMER: Ironbark Herefords has presented the information in this catalogue to the best of it's ability but accepts no responsibility for errors.



**Proudly sourcing the
finest Hereford cattle for
our premium Farm Assured
grass fed brands**



JBS0048



**Call 03 9315 1299 or visit our website
to find your nearest livestock buyer.**

JBSSA.COM.AU



LOT 1 IRONBARK YESTERYEAR J028 D.O.B 21/08/2013 Y1

- COOTHARABA ELGIN 2
- COOTHARABA MAGNUM
- COOTHARABA PAULINE 279

MAWARRA YESTERYEAR

- DUNROBIN SUPER STAR
- MAWARRA MISS TITANIA 123
- MAWARRA MISS TITANIA 53

IRONBARK YESTERYEAR J028 Pigment: 90 : 100

- IRONBARK R46 NASHDALE W001
- IRONBARK W001 NASHDALE Z002
- IRONBARK SF MINERVA X084

IRONBARK Z002 COROLLA B090

- BP SANDMAN 146D
- IRONBARK 146D COROLLA U480
- IRONBARK M271 COROLLA R544

	EMA	Acc	Rib	Acc	RMP	Acc	RBV	Acc	IMF	Acc
Lot 1	3.7	49%	0.2	50%	0.4	54%	1.1	49%	0.1	48%
Dam	3.7	48%	0.1	48%	0.3	52%	1.2	48%	0.1	46%

Market Index Values			
Supermarket	Grass Fed Steer	Grain Fed Steer	EU
+\$ 83	+\$ 77	+\$ 88	+\$ 94



	B wt	Acc	Milk	Acc	200	Acc	400	Acc	600	Acc	M wt	Acc	C wt	Acc
Lot 1	7.0	57%	14	44%	36	63%	59	59%	85	61%	73	52%	49	53%
Dam	6.1	59%	17	60%	35	66%	55	67%	68	68%	65	59%	47	59%

Lot 1 - INB J028 is sired by Mawarra Yesteryear, purchased at the Hereford National for \$30,000 and is sired by Cootharaba Magnum, a breed leading Australian bred sire. Yesteryear has an outstanding line of high performance sons on offer and is bred out of a strong cow base which is our strategy on sire selection. Yesteryear stamps his progeny, they are all one type. INB J028 is in the top 10% of the breed for 200, 400, and 600 day weight. His Dam is a Nashdale bred cow with a milk figure of +17. Quality, softness, pedigree and performance.

LOT 2 IRONBARK 0002X ADVANCE J024 D.O.B 16/07/2013 Y1

- HH ADVANCE 5161R
- HH ADVANCE 7026T
- HH MISS ADVANCE 2111

HH ADVANCE 0002X

- HH ADVANCE 5104R
- HH MISS ADVANCE 8163U
- IRONBARK ELSIE 96 T

IRONBARK 0002X ADVANCE J024 Pigment: 100 : 70

- GH NEON 17N
- GH RAMBO 279R
- HR GOLD DOMINO 251E

IRONBARK 279R ELSIE E004

- LCI TW PEPPER 1L
- IRONBARK 1L ELSIE A159
- IRONBARK R333 ELSIE U327

	EMA	Acc	Rib	Acc	RMP	Acc	RBV	Acc	IMF	Acc
Lot 2	5.4	45%	0.1	47%	-0.1	50%	2.0	43%	-0.1	43%
Dam	5.8	48%	-0.2	48%	-0.4	50%	2.0	46%	0.0	46%

Market Index Values			
Supermarket	Grass Fed Steer	Grain Fed Steer	EU
+\$ 113	+\$ 105	+\$ 113	+\$ 123



	B wt	Acc	Milk	Acc	200	Acc	400	Acc	600	Acc	M wt	Acc	C wt	Acc
Lot 2	5.4	57%	25	46%	40	63%	66	63%	102	67%	88	55%	69	54%
Dam	7.5	61%	22	61%	40	67%	66	68%	67	67%	92	58%	63	58%

Lot 2 - INB J024 is sired by HH Advance 0002X who was brought to Australia by Vern Younger. The following is what Jack Holden has to say about this outstanding sire "0002X topped our 2011 sale at \$55,000 for 1/2 interest to Le Force Herefords. He has truly exceeded all of our expectations in his great combination of calving ease, growth, maternal and carcass strength. He is a proven heifer bull whose progeny also have power, rib, eye appeal and extra length. He is a trait leader for Calving Ease, BW, Milk, M&G and Scrotal EPDs along with \$CEZ, \$BMI and \$BII He has average progeny ratios of BWR 95.3; NR 100.3; YR 100.4. He has been used AI on many Angus heifers with great success. We have sold 13 sons for an average of \$28,000 and his first daughters are now in production and they are awesome. Look for lots more from this great young sire that combines what we all need in the beef industry." INB J024 is in the top 3% of the breed for 200, 400 day weight and EMA. He is also in the top 1% of the breed for 600 day weight and milk. His Dam is a Rambo bred cow with a milk figure of +22 an outstanding Hereford cow. INB J024 is a top ranked Hereford bull with a breed leading pedigree, performance figures, breed character, and softness. One of the better Hereford bulls bred at Ironbark.



NH Foods
Whyalla Beef



Whyalla Beef is looking to build relationships with producers supplying Hereford and Hereford X feeder cattle for the EU and non EU markets into both Whyalla Feedlot and Bective Feedlot

Greg Krarup

Livestock Manager

M: 0429 795 993

E: gkrarup@whyallabeef.com.au

Tony Burke

Livestock Buyer

M: 0428 387 053

E: tburke@winghambeef.com.au

LOT 3 IRONBARK YESTERYEAR J146 D.O.B 24/08/2013 Y1

- COOTHARABA ELGIN 2
- COOTHARABA MAGNUM
- COOTHARABA PAULINE 279

MAWARRA YESTERYEAR

- DUNROBIN SUPER STAR
- MAWARRA MISS TITANIA 123
- MAWARRA MISS TITANIA 53

IRONBARK YESTERYEAR J146 Pigment: 100 : 100

- STAR DOMINO 10H
- B STARFIRE 61
- B LADY ELECTRIC 952

IRONBARK SF MINERVA X084

- HOT SHOT RHHR 20W
- IRONBARK MINERVA M253
- IRONBARK MINERVA 192

		Acc	Rib	Acc	RMP	Acc	RBY	Acc	IMF	Acc
Lot 3	3.1	52%	-0.4	54%	-0.4	57%	1.3	52%	-0.1	51%
Dam	2.8	61%	-0.4	62%	-0.2	65%	1.3	60%	-0.1	60%

Market Index Values			
Supermarket	Grass Fed Steer	Grain Fed Steer	EU
+\$ 93	+\$ 84	+\$ 94	+\$ 103



	B wt	Acc	Milk	Acc	200	Acc	400	Acc	600	Acc	M wt	Acc	C wt	Acc
Lot 3	7.7	61%	16	50%	38	64%	65	66%	97	70%	88	61%	56	59%
Dam	6.6	70%	20	77%	37	74%	60	75%	76	76%	78	68%	53	68%

Lot 3 - INB J146 is sired by Mawarra Yesteryear, purchased at the Hereford National for \$30,000 and is sired by Cootharaba Magnum, a breed leading Australian bred sire. Yesteryear has an outstanding line of high performance sons on offer and is bred out of a strong cow base which is our strategy on sire selection. Yesteryear stamps his progeny, they are all one type. INB J146 is in the top 5% of the breed for 200 day weight, and the top 3% of the breed for 400 and 600 day weight. His Dam is sired by B Star Fire 61 who is a 3/4 brother to HH Homebuilder 603 and her Dam is INB M253 the great old Hot Shot cow who has had a major impact on the Ironbark program. INB J146 has a pedigree stacked full of performance and has the type and character to make him a sire of the future.

LOT 4 IRONBARK VICTORY BLEND J261 D.O.B 02/12/2013 Y1

- BOWMONT VICTORY BLEND Z458
- BOWMONT Z458 VICTORY BLEND C
- BOWMONT QUEEN Z425

WALLAN CREEK VICTORY BLEND F099

- DOOLACHAH PANHANDLE T130
- WALLAN CREEK GRACE Z014
- WALLAN CREEK GRACE 3

IRONBARK VICTORY BLEND J261 Pigment: 100 : 100

- HH HOME BUILDER
- HH HOME BUILDER 603
- HH CELESTE 249

IRONBARK 603 COROLLA C296

- IRONBARK NASHDALE R46
- IRONBARK R46 COROLLA X281
- IRONBARK 18C COROLLA S794

	EMA	Acc	Rib	Acc	RMP	Acc	RBY	Acc	IMF	Acc
Lot 4	2.8	34%	0.3	44%	0.4	48%	0.7	39%	0.5	40%
Dam	2.7	52%	-0.2	53%	-0.5	55%	1.1	52%	0.2	52%

Market Index Values			
Supermarket	Grass Fed Steer	Grain Fed Steer	EU
+\$ 83	+\$ 78	+\$ 92	+\$ 94



	B wt	Acc	Milk	Acc	200	Acc	400	Acc	600	Acc	M wt	Acc	C wt	Acc
Lot 4	6.6	45%	11	39%	36	50%	55	50%	80	51%	n/a	n/a	n/a	n/a
Dam	6.1	63%	13	61%	35	68%	48	69%	69	69%	57	62%	39	62%

Lot 4 - INB J261 is sired by Wallan Creek Victory Blend F099 who was purchased for \$11,000, a big powerful outcross sire who is having a major impact in the Ironbark program. There is a group of powerful sons on offer and the bull goes along with our strategy of selecting out of programs with a strong cow base that has stood the test of time over many years. If this strategy is followed uniformity is achieved. INB J261 is in the top 10% of the breed for 200 day weight, and the top 16% of the breed for 400 and 600 day weight. His Dam is sired by HH Homebuilder 603 and I have no need to introduce that sire, he is a maternal giant.

IRONBARK STUD STOCK SPECIALS

VALID TILL 30/09/2015

RAPID PLAS PROUDLY SUPPORTING IRONBARK HEREFORD ANNUAL BULL SALE

WITH
INTERNAL
PLUMBING



5000L TANK &
TROUGH COMBO
DP645

NOW ONLY!

\$2,245

"We have purchased 70 x Rapid Plas Combination Tank & Troughs. These have allowed my stock to get a far better supply of water – my stock can get a quick drink and the water is actually cooler. I have noticed that my cattle actually look better than they did before, which is important for my stud operation. We needed the Rapid Plas system because it holds a lot more water than traditional troughs and allowed us to overcome pump and pipe-work limitations throughout our property. As well as for cattle, we use them for sheep and goats." A.M "Dalkeith" Poll Hereford Stud (70 x Combination Tank & Troughs 5000L)

5000L TANK & TROUGH
COMBO VIDEO

▶ WATCH NOW



**RAPID PLAS'
STRONGEST
TROUGH YET**

240% STRONGER*

*Compared to traditional Rapid Plas troughs

360° STOCK ACCESS
+ FLOAT PROTECTION

Strong enough for a
permanent system but
easy to move if you have to



650L 1" VALVE
STUD TROUGH
PTTS82W

NOW ONLY!

\$635

5000 GALLON
TANK
RT22500

NOW ONLY!

\$2,394



FREE
DELIVERY
TO YOUR FARM
OR HOME*

RAPIDPLAS

POLY WATER STORAGE & LIVESTOCK FEEDING SOLUTIONS

CONTACT US TO LOCATE YOUR NEAREST DISTRIBUTOR
FREECALL 1800 816 299

www.rapidplas.com.au

*Freight Free for Tanks 7000Lts and above. Excludes areas north of the Bundaberg, Monto, Roma, Dirranbandi axis and areas west of the Mungindi, Walgett, Nyngan, Hillston, Hay, Deniliquin axis. Delivery must be within 2 weeks of end of promotion (supply permitting), otherwise if Rapid Plas lead time is longer than that time, the order is subject to approval from management. Subject to Rapid Plas Terms & Conditions available upon request. Not to be used in conjunction with any other offer. Promo must be quoted to secure deal.
OFFERS VALID TILL 30TH SEPTEMBER 2015.

LOT 5 IRONBARK YESTERYEAR J377 D.O.B 17/10/2013

Y1

- COOTHARABA ELGIN 2
- COOTHARABA MAGNUM
- COOTHARABA PAULINE 279

MAWARRA YESTERYEAR

- DUNROBIN SUPER STAR
- MAWARRA MISS TITANIA 123
- MAWARRA MISS TITANIA 53

IRONBARK YESTERYEAR J377 Pigment: 100 : 90

- GB L1 DOMINO 804
- PDHR 9322 DOMINO 69G
- PDHR MISS 3X STANDARD LASS

IRONBARK 69G R MINNIE A500

- IRONBARK 603 HOME BUILDER V003
- IRONBARK V003 R MINNIE X181
- IRONBARK 51A R MINNIE U568

	EMA	Acc	Rib	Acc	RMP	Acc	RBV	Acc	IMF	Acc
Lot 5	3.5	49%	0.0	50%	0.0	54%	1.3	49%	0.0	48%
Dam	3.1	52%	0.0	52%	-0.2	55%	1.2	50%	0.0	49%

Market Index Values

Supermarket	Grass Fed Steer	Grain Fed Steer	EU
+\$ 80	+\$ 74	+\$ 85	+\$ 92



	B wt	Acc	Milk	Acc	200	Acc	400	Acc	600	Acc	M wt	Acc	C wt	Acc
Lot 5	6.7	55%	11	48%	34	57%	57	57%	83	59%	70	51%	48	53%
Dam	6.4	65%	11	71%	36	71%	56	72%	73	73%	66	64%	47	64%

Lot 5 - INB J377 is sired by Mawarra Yesteryear, purchased at the Hereford National for \$30,000 and is sired by Cootharaba Magnum, a breed leading Australian bred sire. Yesteryear has an outstanding line of high performance sons on offer and is bred out of a strong cow base which is our strategy on sire selection. Yesteryear stamps his progeny, they are all one type. INB J377 is in the top 20% of the breed for 200 day weight, and the top 11% of the breed for 400 and 600 day weight.

LOT 6 IRONBARK YESTERYEAR J147 D.O.B 27/11/2013

Y1

- COOTHARABA ELGIN 2
- COOTHARABA MAGNUM
- COOTHARABA PAULINE 279

MAWARRA YESTERYEAR

- DUNROBIN SUPER STAR
- MAWARRA MISS TITANIA 123
- MAWARRA MISS TITANIA 53

IRONBARK YESTERYEAR J147 Pigment: 100 : 100

- WIDGIEWA JABIRU
- TARCOMBE CAPTAIN
- EAST ROSS G LEONIE J324

IRONBARK TC NURSE W168

- IRONBARK NASHDALE H323
- IRONBARK NURSE L200
- IRONBARK NURSE H582

	EMA	Acc	Rib	Acc	RMP	Acc	RBV	Acc	IMF	Acc
Lot 6	2.6	50%	-0.3	52%	-0.4	56%	1.2	51%	-0.1	50%
Dam	2.3	56%	0.2	58%	0.4	60%	0.7	57%	-0.1	56%

Market Index Values

Supermarket	Grass Fed Steer	Grain Fed Steer	EU
+\$ 95	+\$ 86	+\$ 96	+\$ 105



	B wt	Acc	Milk	Acc	200	Acc	400	Acc	600	Acc	M wt	Acc	C wt	Acc
Lot 6	7.9	60%	14	50%	40	63%	67	64%	101	69%	91	60%	55	58%
Dam	5.8	68%	16	76%	35	74%	54	72%	73	73%	63	66%	42	66%

Lot 6 - INB J147 is sired by Mawarra Yesteryear, purchased at the Hereford National for \$30,000 and is sired by Cootharaba Magnum, a breed leading Australian bred sire. Yesteryear has an outstanding line of high performance sons on offer and is bred out of a strong cow base which is our strategy on sire selection. Yesteryear stamps his progeny, they are all one type. INB J147 is in the top 3% of the breed for 200 and 400 day weight and the top 1% of the breed for 600 day weight. His Dam INB W168 goes back to the great old Nashdale cow INB Nurse L200 and her Dam is the high voltage cow INB Nurse H582. INB J147 is a sire with a big future, pedigree and performance.

LIENERT

powered by **Alltech**[®]



Animal Nutrition Products and Services Since 1970
Independent diet formulation and technical nutrition support
Sheep and cattle pastoral supplements and grain additives
Quality Accreditation (HACCP, Feedsafe, GMP)



PASTURE SUPPLEMENTS

Supplamins (water proof licks)

Hoof and Health – Hoof repair & stock health

Pasture Boost – Joining, lactating & young stock

Mid Mag – Pre lambing/calving, grazing crops

Dry Feed Lick – Maximise dry pastures or stubble

GRAIN ADDITIVES

For Cattle and Sheep

Feedlot 45 – Feedlot or grain assisting cattle

Feedlot 20 – Feedlot or grain assisting cattle

KTA Cattle Pellet – Feedlot or grain assisting cattle

LA Sheep Pellet – Feedlot or grain assisting

Belinda McGilchrist

0427 700 992



LEADERS IN LIVESTOCK NUTRITION
LIENERT AUSTRALIA 8 Roseworthy Rd | Roseworthy 5371 | SA | Australia
Tel: +61 (08) 8521 0691 | Fax: +61(08) 8524 8001 | Lienerts.com.au



LOT 7 IRONBARK VICTORY BLEND J268 D.O.B 10/10/2013 Y1

- BOWMONT VICTORY BLEND Z458
- BOWMONT Z458 VICTORY BLEND C
- BOWMONT QUEEN Z425

WALLAN CREEK VICTORY BLEND F099

- DOOLACHAH PANHANDLE T130
- WALLAN CREEK GRACE Z014
- WALLAN CREEK GRACE 3

IRONBARK VICTORY BLEND J268 Pigment: 90 : 100

- LBH 20J STANMORE 56M
- CC 56M SULLIVAN 42R
- CC 129D JEWEL 81K

IRONBARK 42R R MINNIE C309

- IRONBARK 603 HOME BUILDER U132
- IRONBARK U132 R MINNIE A148
- IRONBARK Q177 R MINNIE X197

	EMA	Acc	Rib	Acc	RMP	Acc	RBY	Acc	IMF	Acc
Lot 7	3.8	40%	0.6	40%	0.8	45%	1.1	40%	0.4	37%
Dam	2.9	44%	0.7	45%	0.6	47%	1.0	43%	0.1	42%

Market Index Values			
Supermarket	Grass Fed Steer	Grain Fed Steer	EU
+\$ 95	+\$ 89	+\$ 103	+\$ 105



	B wt	Acc	Milk	Acc	200	Acc	400	Acc	600	Acc	M wt	Acc	C wt	Acc
Lot 7	6.5	44%	14	39%	37	50%	60	51%	89	52%	n/a	n/a	n/a	n/a
Dam	5.3	58%	18	61%	37	66%	52	67%	66	66%	63	57%	51	57%

Lot 7 - INB J268 is sired by Wallan Creek Victory Blend F099 who was purchased for \$11,000, a big powerful outcross sire who is having a major impact in the Ironbark program. There is a group of powerful sons on offer and the bull goes along with our strategy of selecting out of programs with a strong cow base that has stood the test of time over many years. If this strategy is followed uniformity is achieved. INB J268 is in the top 6% of the breed for 200, 400 and 600 day weight. His Dam is sired by CC 56M Sullivan 42R a Canadian bull that has left us with a highly productive line of females. Look at the performance of this cow, she has a milk figure of +18 and Homebuilder 603 appears in the pedigree and that is the way to breed uniformity into cattle; stacking the pedigrees with sires that have runs on the board.

LOT 8 IRONBARK YESTERYEAR J013 D.O.B 21/08/2013 Y1A

- COOTHARABA ELGIN 2
- COOTHARABA MAGNUM
- COOTHARABA PAULINE 279

MAWARRA YESTERYEAR

- DUNROBIN SUPER STAR
- MAWARRA MISS TITANIA 123
- MAWARRA MISS TITANIA 53

IRONBARK YESTERYEAR J013 Pigment: 100 : 100

- HH HOME BUILDER 603
- IRONBARK 603 HOME BUILDER U132
- IRONBARK MINERVA N290

IRONBARK U132 MINERVA B208

- B STARFIRE 61
- IRONBARK SF MINERVA X084
- IRONBARK MINERVA M253

		Acc	Rib	Acc	RMP	Acc	RBY	Acc	IMF	Acc
Lot 8	2.3	50%	-0.3	51%	-0.3	55%	1.0	50%	-0.1	49%
Dam	3.3	52%	-0.1	53%	-0.1	55%	1.4	52%	0.0	51%

Market Index Values			
Supermarket	Grass Fed Steer	Grain Fed Steer	EU
+\$ 77	+\$ 70	+\$ 78	+\$ 87



	B wt	Acc	Milk	Acc	200	Acc	400	Acc	600	Acc	M wt	Acc	C wt	Acc
Lot 8	6.4	60%	14	46%	33	65%	56	65%	81	69%	74	60%	45	58%
Dam	6.4	64%	16	66%	39	70%	60	72%	73	73%	69	64%	52	64%

Lot 8 - INB J013 is sired by Mawarra Yesteryear, purchased at the Hereford National for \$30,000 and is sired by Cootharaba Magnum, a breed leading Australian bred sire. Yesteryear has an outstanding line of high performance sons on offer and is bred out of a strong cow base which is our strategy on sire selection. Yesteryear stamps his progeny, they are all one type. INB J013 is in the top 15% of the breed for 400 and 600 day weight. His Dam is a Homebuilder 603 with a milk figure of +16.



Leader Flexible Tags

For fast, positive livestock identification.

Leader Flexible Tags are ear tags that can be used for all livestock – beef cattle, dairy cattle, deer, goats, pigs and stud sheep.

Leader Flexible Tags are designed for high-retention rates and made from a durable, flexible plastic. Only Leader provides “Reinforced Strength Bars” in the necks of its tags for added reliability and longevity.

LEADER ARE PROUD TO SUPPLY ALL IRONBARK HEREFORDS WITH BLACK FLEXIBLE TAGS



NLIS Enviro Tags

The only Australian made and owned tags!

- Lifetime Guarantee for Retention!
- Fully Recyclable
- No Lump or Damaged chip on application
- Any lost tags replaced at no charge with next order

Special for New Enviro Tag customers (first purchase only):

Buy 300 and receive a FREE Jumbo Ring Expander and Jumbo Rings

Buy 1000 and receive a Blue Heeler Stock Prodder



LEADER ARE PLEASED TO ASSIST ALL IRONBARK HEREFORD CUSTOMERS WITH THEIR LIVESTOCK ID REQUIREMENTS

Leaders in the field since 1948.

www.leaderproducts.com.au

LOT 9 IRONBARK PANASONIC J318 D.O.B 14/07/2013 Y1A

- MONREID STATESMAN
- PARSON HILL PRESIDENT
- PARRAWEENA HILLARY

DAI MARU PANASONIC

- CHURCHILL TITANIC
- DAI MARU OYSTER W509
- DAI MARU OYSTER P230

IRONBARK PANASONIC J318 Pigment: 100 : 100

- ONSLOW SHARKA S106
- THORNLEIGH S106 SHARKA Z258
- THORNLEIGH N64 LOYALTY R132

IRONBARK Z258 ELSIE D381

- DEVON COURT CHAPPELL 93
- IRONBARK 93 ELSIE Q552
- IRONBARK ELSIE L659

	EMA	Acc	Rib	Acc	RMP	Acc	RBV	Acc	IMF	Acc
Lot 9	3.3	47%	-0.2	48%	-0.1	53%	1.1	47%	0.2	44%
Dam	2.6	46%	-0.4	47%	-0.5	51%	1.0	46%	0.1	44%

Market Index Values			
Supermarket	Grass Fed Steer	Grain Fed Steer	EU
+\$ 75	+\$ 67	+\$ 75	+\$ 83



	B wt	Acc	Milk	Acc	200	Acc	400	Acc	600	Acc	M wt	Acc	C wt	Acc
Lot 9	7.3	58%	11	45%	35	64%	57	64%	88	68%	91	58%	50	56%
Dam	5.9	59%	11	64%	30	68%	42	69%	68	68%	72	59%	38	59%

Lot 9 - INB J318 is sired by Dai Maru Panasonic who is an Australian-bred sire and is a proven breeding bull. Many of Australia's best breeding bulls are in this bull's pedigree. INB J318 is in the top 11% of the breed for 400 day weight and the top 6% of the breed for 600 day weight. His Dam is a high performance Sharka bred cow.

LOT 10 IRONBARK 1098Y ADVANCE J259 D.O.B 05/12/2013 Y1A

- L1 DOMINO 03571
- HH ADVANCE 8050U
- HH MISS ADVANCE 365N

HH ADVANCE 1098Y

- HH ADVANCE 7101T
- HH MISS ADVANCE 9065W
- HH MISS ADVANCE 1028L

IRONBARK 1098Y ADVANCE J259 Pigment: 100 : 100

- RED HILL VALOUR
- KALUDAH TOP KNOTCH
- KALUDAH FANCY FAIR 2

IRONBARK TK MINERVA D122

- LRD FREEDOM ET 66K
- IRONBARK 66K MINERVA Z026
- IRONBARK MINERVA N148

	EMA	Acc	Rib	Acc	RMP	Acc	RBV	Acc	IMF	Acc
Lot 10	4.4	45%	-0.1	47%	-0.4	50%	1.6	43%	0.2	42%
	3.1	48%	-0.3	49%	-0.8	52%	1.1	47%	0.3	45%

Market Index Values			
Supermarket	Grass Fed Steer	Grain Fed Steer	EU
+\$ 103	+\$ 94	+\$ 106	+\$ 113



	B wt	Acc	Milk	Acc	200	Acc	400	Acc	600	Acc	M wt	Acc	C wt	Acc
Lot 10	6.6	57%	21	47%	40	62%	65	63%	101	66%	93	55%	65	53%
Dam	7.5	57%	14	64%	35	63%	59	64%	67	67%	91	57%	50	57%

Lot 10 - INB J259 is sired by HH Advance 1098Y and the following is what Jack Holden has to say "1098Y topped our 2012 sale at \$102,000 to Harrison Cattle Co. and Flying S Herefords. He is a heavily pigmented, powerhouse performance bull out of one of our very best cows. He is a trait leader for Calving Ease, Milk, M&G, and REA EPDs. His progeny are very well marked, long bodied, thick and stylish. He is backed by one of our very best cow families and his maternal granddam produced over \$250,000 in progeny sales. He is a great prospect to help carry on the tradition of the 8050U line of cattle in our herd." 1098Y is certainly performing in the Ironbark program on the above description. I am a great believer in these genetics; they are time measured cattle with worldwide acceptance. Uniformity is a trademark of these cattle. INB J259 is in the top 3% of the breed for milk, 200 and 400 day weight and in the top 1% of the breed for 600 day weight. EMA is in the top 7% of the breed. His Dam is a high performance cow sired by Kaludah Top Knotch. Breed leading genetics on offer here.

**GRAINCORP LIQUID FEEDS CONGRATULATES
IRONBARK HEREFORD STUD ON THE
EXCEPTIONAL LINE OF BULLS ON OFFER
AT THIS YEAR'S SALE.**

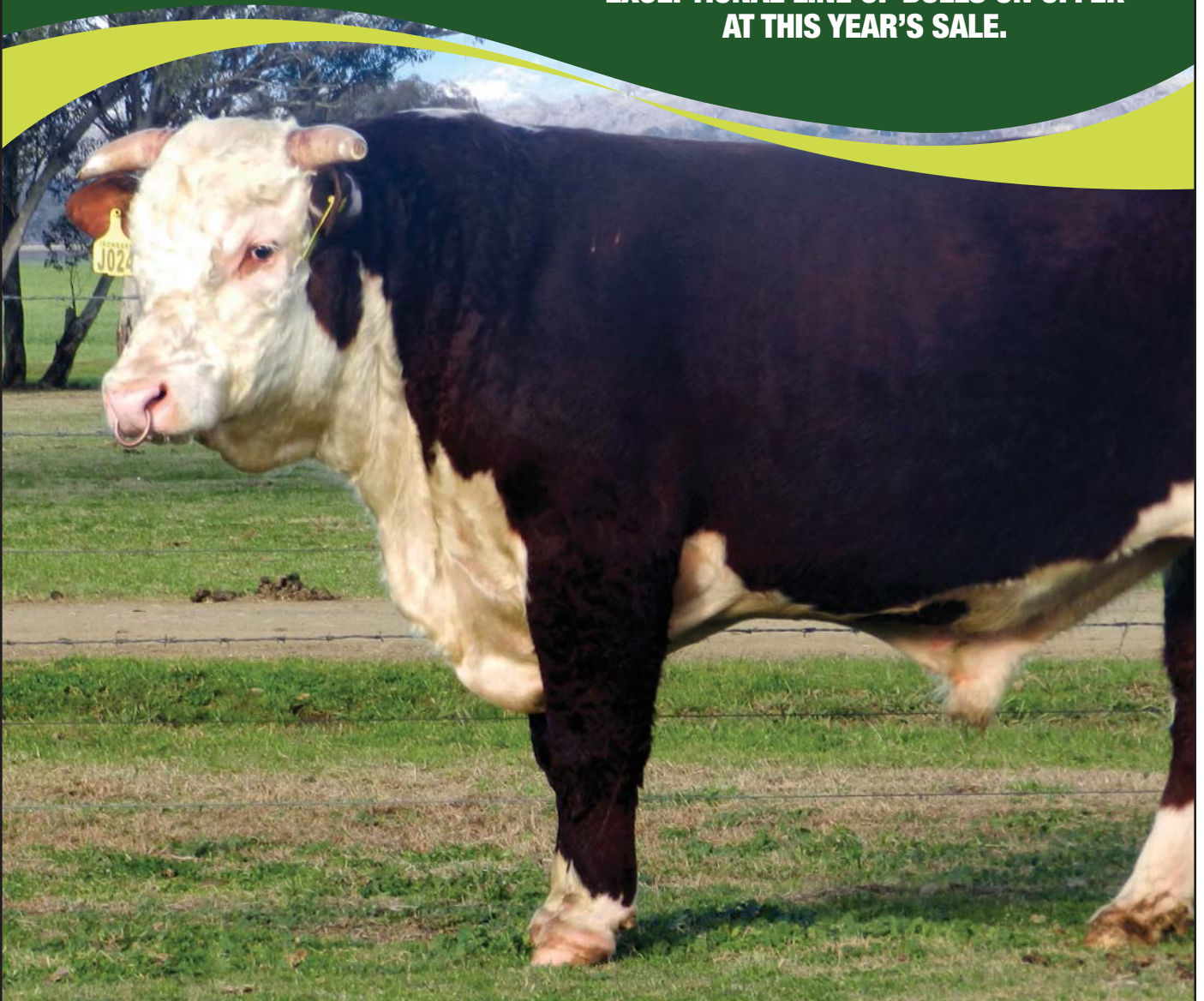

Molafos products were used to prepare this year's line-up of bulls. Molasses based Supplements for Feeding Stud Stock including Feed Ration Concentrates & Pasture Supplements.



GLFsales@graincorp.com.au
www.graincorp.com.au/liquidfeeds

1800 333 010

LOT 11 IRONBARK YESTERYEAR J368 D.O.B 03/09/2013 Y1A

- COOTHARABA ELGIN 2
- COOTHARABA MAGNUM
- COOTHARABA PAULINE 279

MAWARRA YESTERYEAR

- DUNROBIN SUPER STAR
- MAWARRA MISS TITANIA 123
- MAWARRA MISS TITANIA 53

IRONBARK YESTERYEAR J368 Pigment: 100 : 100

- GH NEON 17N
- IRONBARK NEON C157
- IRONBARK 103J SB SONNET Y039

IRONBARK C157 R MINNIE F371

- BP 55C BRITISHER 1M
- IRONBARK 1M R MINNIE B302
- IRONBARK W001 R MINNIE Z037

		Acc	Rib	Acc	RMP	Acc	RBY	Acc	IMF	Acc
Lot 11	3.3	48%	0.0	50%	-0.1	54%	1.2	49%	-0.1	47%
Dam	3.7	45%	0.3	46%	0.2	48%	1.3	45%	0.0	43%

Market Index Values			
Supermarket	Grass Fed Steer	Grain Fed Steer	EU
+\$ 81	+\$ 75	+\$ 84	+\$ 93



	B wt	Acc	Milk	Acc	200	Acc	400	Acc	600	Acc	M wt	Acc	C wt	Acc
Lot 11	6.7	58%	13	41%	35	63%	55	64%	80	68%	69	59%	47	57%
Dam	5.4	57%	15	53%	34	64%	46	66%	71	71%	53	59%	43	59%

Lot 11 - INB J368 is sired by Mawarra Yesteryear, purchased at the Hereford National for \$30,000 and is sired by Cootharaba Magnum, a breed leading Australian bred sire. Yesteryear has an outstanding line of high performance sons on offer and is bred out of a strong cow base which is our strategy on sire selection. Yesteryear stamps his progeny, they are all one type. INB J368 is in the top 16% of the breed for 200, 400, and 600 day weight. His Dam is a Neon bred cow and he has had a major impact in the Ironbark program.

LOT 12 IRONBARK 0002X ADVANCE J027 D.O.B 18/07/2013 Y1A

- HH ADVANCE 5161R
- HH ADVANCE 7026T
- HH MISS ADVANCE 2111

HH ADVANCE 0002X

- HH ADVANCE 5104R
- HH MISS ADVANCE 8163U
- IRONBARK ELSIE 96 T

IRONBARK 0002X ADVANCE J027 Pigment: 80 : 80

- B MILE HIGH LAD 729
- HH APPROVAL 164
- HH STARLA 5128

IRONBARK 164 MINNIE R Z146

- TARCOMBE CAPTAIN
- IRONBARK TC MINNIE R W317
- IRONBARK P178 MINNIE R R480

	EMA	Acc	Rib	Acc	RMP	Acc	RBY	Acc	IMF	Acc
Lot 12	2.9	45%	0.4	47%	0.1	50%	0.9	43%	0.0	42%
Dam	2.4	47	-0.1	48%	-0.4	51%	0.7	47%	0.1	45%

Market Index Values			
Supermarket	Grass Fed Steer	Grain Fed Steer	EU
+\$ 80	+\$ 76	+\$ 83	+\$ 91

HEIFER BULL



	B wt	Acc	Milk	Acc	200	Acc	400	Acc	600	Acc	M wt	Acc	C wt	Acc
Lot 12	2.8	57%	18	49%	26	64%	45	64%	67	67%	58	56%	44	54%
Dam	5.2	63%	7	70%	27	70%	48	71%	74	74%	68	63%	38	63%

Lot 12 - INB J027 is sired by HH Advance 0002X who was brought to Australia by Vern Younger. The following is what Jack Holden has to say about this outstanding sire "0002X topped our 2011 sale at \$55,000 for 1/2 interest to Le Force Herefords. He has truly exceeded all of our expectations in his great combination of calving ease, growth, maternal and carcass strength. He is a proven heifer bull whose progeny also have power, rib, eye appeal and extra length. He is a trait leader for Calving Ease, BW, Milk, M&G and Scrotal EPDs along with \$CEZ, \$BMI and \$BII He has average progeny ratios of BWR 95.3; NR 100.3; YR 100.4. He has been used AI on many Angus heifers with great success. We have sold 13 sons for an average of \$28,000 and his first daughters are now in production and they are awesome. Look for lots more from this great young sire that combines what we all need in the beef industry." INB J027 is in the top 16% of the breed for birth weight and the top 10% of the breed for milk. A low birth weight sire on offer here ideal for heifers.

LOT 13 IRONBARK YESTERYEAR J150 D.O.B 17/11/2013 Y1A

- COOTHARABA ELGIN 2
- COOTHARABA MAGNUM
- COOTHARABA PAULINE 279

MAWARRA YESTERYEAR

- DUNROBIN SUPER STAR
- MAWARRA MISS TITANIA 123
- MAWARRA MISS TITANIA 53

IRONBARK YESTERYEAR J150 Pigment: 100 : 100

- LBH 20J STANMORE 56M
- CC 56M SULLIVAN 42R
- CC 129D JEWEL 81K

IRONBARK 42R MISS MINNIE C002

- IRONBARK K086 KURRAJONG T300
- IRONBARK T300 MISS MINNIE A025
- IRONBARK 50A MISS MINNIE Q210

	EMA	Acc	Rib	Acc	RMP	Acc	RBY	Acc	IMF	Acc
Lot 13	2.7	49%	0.3	50%	0.2	54%	0.8	49%	0.2	48%
Dam	2.4	46%	0.7	46%	0.5	49%	0.9	44%	0.3	44%

Market Index Values

Supermarket	Grass Fed Steer	Grain Fed Steer	EU
+\$ 89	+\$ 81	+\$ 93	+\$ 98



	B wt	Acc	Milk	Acc	200	Acc	400	Acc	600	Acc	M wt	Acc	C wt	Acc
Lot 13	6.5	59%	14	46%	33	64%	57	64%	94	68%	88	58%	54	56%
Dam	6.5	58%	17	66%	38	63%	58	63%	65	65%	91	55%	61	55%

Lot 13 - INB J150 J368 is sired by Mawarra Yesteryear, purchased at the Hereford National for \$30,000 and is sired by Cootharaba Magnum, a breed leading Australian bred sire. Yesteryear has an outstanding line of high performance sons on offer and is bred out of a strong cow base which is our strategy on sire selection. Yesteryear stamps his progeny, they are all one type. INB J150 is in the top 11% of the breed for 400 day weight and the top 4% of the breed for 600 day weight. INB J150's Dam has a milk figure of +17 and is sired by CC 56M Sullivan 42R a Canadian bull that has left us with a highly productive line of females.

LOT 14 IRONBARK 9169W ADVANCE J334 D.O.B 17/07/2013 Y1A

- HH ADVANCE 0024K
- HH ADVANCE 4140P
- HH MISS ADVANCE 2111M

HH ADVANCE 9169W

- CL 1 DOMINO 206M
- HH MISS ADVANCE 4019P
- HH MISS ADVANCE 1028L

IRONBARK 9169W ADVANCE J334 Pigment: 100 : 100

- HH HOME BUILDER 603
- IRONBARK 603 HOME BUILDER U132
- IRONBARK MINERVA N290

IRONBARK U132 ELSIE A375

- IRONBARK 39G GALAXY U265
- IRONBARK U265 ELSIE W643
- IRONBARK 99D ELSIE T174

	EMA	Acc	Rib	Acc	RMP	Acc	RBY	Acc	IMF	Acc
Lot 14	3.8	47%	-0.1	49%	-0.5	52%	1.3	46%	0.0	45%
Dam	2.5	50%	0.2	50%	0.2	54%	0.8	50%	0.1	48%

Market Index Values

Supermarket	Grass Fed Steer	Grain Fed Steer	EU
+\$ 81	+\$ 75	+\$ 82	+\$ 91

HEIFER BULL



	B wt	Acc	Milk	Acc	200	Acc	400	Acc	600	Acc	M wt	Acc	C wt	Acc
Lot 14	4.9	58%	22	50%	34	65%	47	65%	72	69%	61	58%	47	56%
Dam	4.9	63%	15	68%	32	70%	35	72%	74	74%	38	64%	34	64%

Lot 14 - INB J334 is sired by HH Advance 9169W and the following is what Jack Holden has to say "9169W was our selection to retain from our 2009 calf crop. He is a heavily pigmented, long bodied bull with extra eye appeal. He is backed by one of our very best cow families and his first daughters are outstanding. He combines strong growth EPD's with Milk, M&G, and REA EPD's that rank in the top 6% of the breed. His dam was a top donor that sold in our 2008 Female sale for \$22,000 and his maternal granddam is the great 1028L cow that has produced over \$200,000 in progeny sales." Uniformity, birth weight and female production are to be gained out of these Holden genetics. INB J334 is in the top 2% of the breed for milk. His Dam is a Homebuilder bred cow with a +15 for milk.

LOT 15 IRONBARK F057 ADVANCE J409 D.O.B 29/09/2013 Y1A

- HH ADVANCE 4140P
- HH ADVANCE 7101T
- HH MISS ADVANCE 1121L

IRONBARK 7101T ADVANCE F057

- KALUDAH JERRY X942
- IRONBARK X942 DELIGHT A085
- IRONBARK U130 DELIGHT W404

IRONBARK F057 ADVANCE J409 Pigment: 100 : 100

- GH DIFFERENCE BRITISHER 45L
- GH NEON 17N
- GH SIR SIMBA LASS 107K

IRONBARK 17N MISS MINNIE E107

- RED HILL TIME BOMB
- IRONBARK TB MISS MINNIE W156
- IRONBARK MISS MINERVA P507

	EMA	Acc	Rib	Acc	RMP	Acc	RBY	Acc	IMF	Acc
Lot 15	4.3	47%	-0.6	48%	-1.0	52%	1.8	47%	-0.1	45%
Dam	4.7	53%	0.2	54%	0.3	56%	1.4	53%	0.2	54%

Market Index Values

Supermarket	Grass Fed Steer	Grain Fed Steer	EU
+\$ 94	+\$ 87	+\$ 94	+\$ 106

HEIFER BULL



	B wt	Acc	Milk	Acc	200	Acc	400	Acc	600	Acc	M wt	Acc	C wt	Acc
Lot 15	5.4	56%	18	43%	36	64%	58	63%	86	67%	82	57%	57	56%
Dam	5.0	65%	10	69%	34	70%	55	70%	69	69%	71	63%	54	63%

Lot 15 - INB J409 is sired by INB 7101T Advance F057 who was sold in the 2011 sale to Windradeen for \$10,000. He is by HH Advance 7101T who is sired by HH Advance 4140P; one of those dominant sires that I like to build a program around. The high sell bull at the 2012 Holden sale, HH Advance 1098Y, \$102,000 US was out of a 7101T cow. INB J409 is in the top 10% of the breed for milk, 200, 400, and 600 day weight. His Dam is a high performance Neon cow and Neon has had a major impact in the Ironbark program. A lot of good performance Hereford cattle in Australia can be traced back to Neon.

LOT 16 IRONBARK 0002X ADVANCE J242 D.O.B 17/07/2013 Y2

- HH ADVANCE 5161R
- HH ADVANCE 7026T
- HH MISS ADVANCE 2111

HH ADVANCE 0002X

- HH ADVANCE 5104R
- HH MISS ADVANCE 8163U
- IRONBARK ELSIE 96 T

IRONBARK 0002X ADVANCE J242 Pigment: 100 : 100

- AR ADAMS EXPANSION 266M
- IRONBARK EXPANSION Z176
- IRONBARK CS MINNIE R W282

IRONBARK Z176 NURSE C202

- GH KINSMAN 139K
- IRONBARK 139K NURSE A101
- IRONBARK M428 NURSE W104

	EMA	Acc	Rib	Acc	RMP	Acc	RBY	Acc	IMF	Acc
Lot 16	4.2	43%	0.0	45%	-0.4	48%	1.9	42%	-0.2	41%
Dam	3.7	41%	-0.2	42%	-0.6	45%	1.7	40%	-0.1	40%

Market Index Values

Supermarket	Grass Fed Steer	Grain Fed Steer	EU
+\$ 92	+\$ 86	+\$ 91	+\$ 103

HEIFER BULL



	B wt	Acc	Milk	Acc	200	Acc	400	Acc	600	Acc	M wt	Acc	C wt	Acc
Lot 16	3.8	56%	20	46%	35	63%	54	63%	80	66%	68	54%	55	53%
Dam	5.0	58%	12	61%	34	67%	49	68%	67	67%	60	57%	42	57%

Lot 16 - INB J242 is sired by HH Advance 0002X who was brought to Australia by Vern Younger. The following is what Jack Holden has to say about this outstanding sire "0002X topped our 2011 sale at \$55,000 for 1/2 interest to Le Force Herefords. He has truly exceeded all of our expectations in his great combination of calving ease, growth, maternal and carcass strength. He is a proven heifer bull whose progeny also have power, rib, eye appeal and extra length. He is a trait leader for Calving Ease, BW, Milk, M&G and Scrotal EPDs along with \$CEZ, \$BMI and \$BII He has average progeny ratios of BWR 95.3; NR 100.3; YR 100.4. He has been used AI on many Angus heifers with great success. We have sold 13 sons for an average of \$28,000 and his first daughters are now in production and they are awesome. Look for lots more from this great young sire that combines what we all need in the beef industry." INB J242 is in the top 35% of the breed for birth weight, the top 5% of the breed for milk, the top 15% of the breed for 200 day weight, and the top 20% of the breed for 400 and 600 day weight. His Dam is an expansion 266M bred cow and they are milkers and performers.

LOT 17 IRONBARK PANASONIC J011 D.O.B 19/07/2013 Y2

- MONREID STATESMAN
- PARSON HILL PRESIDENT
- PARRAWEENA HILLARY

DAI MARU PANASONIC

- CHURCHILL TITANIC
- DAI MARU OYSTER W509
- DAI MARU OYSTER P230

IRONBARK PANASONIC J011 Pigment: 100 : 100

- B MILE HIGH LAD 729
- HH APPROVAL 164
- HH STARLA 5128

IRONBARK 164 DELIGHT A632

- IRONBARK NASHDALE R46
- IRONBARK R46 DELIGHT T488
- IRONBARK DELIGHT P145

	EMA	Acc	Rib	Acc	RMP	Acc	RBY	Acc	IMF	Acc
Lot 17	3.6	47%	-0.1	48%	0.0	52%	1.2	47%	0.1	44%
Dam	2.7	47%	-0.6	48%	-1.0	51%	1.4	46%	0.0	45%

Market Index Values

Supermarket	Grass Fed Steer	Grain Fed Steer	EU
+\$ 81	+\$ 74	+\$ 82	+\$ 90



	B wt	Acc	Milk	Acc	200	Acc	400	Acc	600	Acc	M wt	Acc	C wt	Acc
Lot 17	7.0	59%	11	46%	36	64%	58	65%	86	69%	83	59%	50	57%
Dam	5.8	63%	11	69%	35	70%	48	72%	74	74%	65	63%	42	63%

Lot 17 - INB J011 is sired by Dai Maru Panasonic who is an Australian-bred sire and is a proven breeding bull. Many of Australia's best breeding bulls are in this bull's pedigree. INB J011 is in the top 10% of the breed for 200 and 400 day weight and the top 7% for 600 day weight. His Dam is a high performance HH Approval 164 cow and he was bred in the same herd in the US that Homebuilder 603 came from.

LOT 18 IRONBARK D024 TOP KNOTCH J073 D.O.B 20/07/2013 Y2

- RED HILL VALOUR
- KALUDAH TOP KNOTCH
- KALUDAH FANCY FAIR 2

IRONBARK TOP KNOTCH D024

- IRONBARK 51A STAR GENERAL T577
- IRONBARK T577 R MINNIE Z077
- IRONBARK Q377 R MINNIE U157

IRONBARK D024 TOP KNOTCH J073 Pigment: 100 : 100

- GH DIFFERENCE BRITISHER 45L
- GH NEON 17N
- GH SIR SIMBA LASS 107K

IRONBARK 17N NURSE F483

- IRONBARK 603 HOME BUILDER U132
- IRONBARK U132 NURSE Y116
- IRONBARK M271 NURSE S548

	EMA	Acc	Rib	Acc	RMP	Acc	RBY	Acc	IMF	Acc
Lot 18	4.5	48%	0.6	49%	0.9	53%	1.0	48%	0.7	45%
Dam	4.9	52%	0.6	53%	0.9	55%	1.1	52%	0.6	53%

Market Index Values

Supermarket	Grass Fed Steer	Grain Fed Steer	EU
+\$ 97	+\$ 93	+\$ 111	+\$ 109



	B wt	Acc	Milk	Acc	200	Acc	400	Acc	600	Acc	M wt	Acc	C wt	Acc
Lot 18	5.8	55%	9	48%	35	63%	58	63%	84	67%	73	58%	54	56%
Dam	3.6	63%	9	64%	32	67%	51	69%	72	72%	55	64%	53	64%

Lot 18 - INB J073 is sired by INB Top Knotch D024 who sold in the 2009 sale for \$20,000 to Banoon Pty Ltd, Barraba NSW. INB D024 is sired by Kaludah Top Knotch, a bull purchased at the Wodonga Hereford National Sale for \$32,000 by Ironbark and Reedy Creek. INB D024's dam is a high performing cow sired by INB Star General T577 who sold to Keith and Bob Miles, Bingberry Hereford Stud, Aberdeen NSW for \$18,000. INB D024 is proving to be an outstanding producer. INB D024 is a sire who weighs 1370kg running on grass, a truly outstanding Hereford bull. INB J073 is in the top 15% of the breed for 200 day weight and the top 10% of the breed for 400 and 600 day weight. His dam is a Neon/Homebuilder cross.

Ironbark's pedigree for prestige

RUTH CASKEY

A STRONG focus on the commercial producer has been the backbone of the Ironbark Herefords program at "Mulwaree", Barraba, for the past 80 years.

The stud was started by Edward Ted Spencer in 1933 as a bull breeding unit for the operation's commercial herd and continued by his son David Spencer.

Ironbark Herefords is now owned and managed by Ted's grandson, third-generation beef producer Adrian, along with his wife Wendy, children Isabella, Hugh and Ben, and his mother Margaret Spencer.

"It's obviously become much bigger since it began and we've been through some changes but we're still producing a superior product for the commercial breeding industry of Australia," Mr Spencer said. "The world's seedstock industry is much closer these days.

"We have access to the best genetics in the world, so we're constantly improving our line."

Ironbark uses the bloodlines of Montana-based studs Cooper and Holden, both worldwide industry leaders. "Being older programs, they've got a lot of depth to their breeding," Mr Spencer said.

"Both the Holden and Cooper programs have tremendous uniformity – their cattle all breed the same.

"A uniform line of steers in the feedlot will all perform well and hang up the same way."

Both studs concentrated on birthweight and maternal traits, Mr Spencer said.

"The major drawback in a lot of the whiteface programs in Australia is it's hard to find other programs concentrating on birthweight, milk, and udder quality in the females," he said.

"The North American studs are a lot more focused on the commercial attributes of the beef game than a lot of Australian stud producers.

"They've been measuring birthweight for every animal on each side of the pedigree for 40 years."

Mr Spencer got to know the overseas program while he was working in the US.

"They've got a lot more early growth in their cattle, better shape and more of what the industry needs in this country," he said.

"By using their genetics, we've got a faster growing beast with a better body shape and udder."

Between 60 per cent and 70pc of the stud's 1100 females are artificially inseminated each year.

"Al lets us use some of the best bulls on the planet as far as the Hereford breed is concerned," he said.

"There are of course labour costs in getting them all cycling and the associated costs, but we can use semen from a \$100,000 bull without having to spend that on him.

"We don't chase one-off bulls.

We're looking for a sire line that's consistent with a depth of breeding behind it. "Therefore we can really trial a sire line because we've got the numbers to work out which sires are performing."

The Cooper and Holden bloodlines have given Ironbark's cow herd a boost, constantly improving maternal traits.

"If you buy out of a uniform program with a very strong cow base you'll win and improve your cattle," Mr Spencer "If it's a shallow cow base, that's how a bull is going to produce, even if he looks unreal.

"You've got to have the cow in mind as much as the progeny. If you get your females right, the rest will follow."

The commercial performance focus is one



Listening key to constant improvement

RECEIVING feedback from feedlots and processors has helped the development of Ironbark Herefords.

While Breedplan's estimated breeding values (EBVs) can give a good estimate of performance, nothing beats the real results, according to stud principal Adrian Spencer.

"If you haven't got a lot of feedback about how the cattle are performing, you're flying blind," said Mr Spencer (pictured).

"You've got to get the real feedback to work out what areas are doing well and where you need to improve." Mr Spencer said running a commercial herd of 300

breeders allowed him to see how Ironbark cattle performed.

"We do some backgrounding for a feedlot using cattle with our own bloodline," he said.

"We use the commercial herd as a trial, buying some of our clients steers back and putting them through the system.

"The feedback is fantastic, particularly with weight gain and uniformity.

"Our cattle seem to kill in a very uniform fashion and they're able to meet MSA grading."

MSA grading and eating quality has always been a priority.

"MSA grading is a wonderful product for the Australian beef industry," Mr Spencer said.

"To consistently meet the grade you've got to have at least 50 per cent British breed and the modern Hereford is consistently meeting the targets.

"We're producing an all-round product where the female can go on and produce good calves and the steer is what the industry wants in terms of carcass and meat quality.

"We want cattle that can live in the environment and perform to industry specifications, and they're doing that."

reason Mr Spencer has stayed away from the show ring.

"We go to national events and everyone flocks to the heaviest bull with the largest eye muscle area.

"He's probably been on feed for the longest but I'd rather buy out of a program that has the commercial traits right.

"We're not after the show ribbon.

We're producing lines of bulls that will reproduce themselves and are commercially right for the environment and the

industry."

Being able to survive and thrive in all environments has led to Ironbark bulls being sold to NSW, Queensland, Victorian and Tasmanian producers.

"They're bulls that are able to handle different climates and adjust to environmental conditions," Mr Spencer said. "It's very important to us that our bulls can handle the conditions wherever they go.

"The worst thing that could ever happen as a stud operator is if someone from the western country rings

up and says the bull can't handle the climate and can't get the cows in calf."

The stud has also successfully sold to export markets, including Russia and Kazakhstan, for eight years.

"We're selling registered export stud heifers, as well as some bulls," Mr Spencer said.

"With those countries pedigree is very important. "They want the best quality they can get."

SIRE PERFORMANCE

DAI MARU PANASONIC

B wt	Acc	200	Acc	400	Acc	600	Acc	MCW	Acc	Milk	Acc	C wt	Acc	EMA	Acc	Rib	Acc	RMP	Acc	RBY	Acc	IMF	Acc
8.0	85%	37	87%	65	83%	98	87%	100	76%	11	62%	56	74%	4.3	63%	0.1	64%	0.6	69%	1.1	62%	0.4	62%

DAMONA HOME BUILDER E002

B wt	Acc	200	Acc	400	Acc	600	Acc	MCW	Acc	Milk	Acc	C wt	Acc	EMA	Acc	Rib	Acc	RMP	Acc	RBY	Acc	IMF	Acc
7.7	75%	37	74%	58	71%	90	73%	78	63%	10	57%	50	61%	3.5	45%	0.1	47%	0.0	50%	1.2	46%	0.2	45%

GH ADAMS TWISTER 416T

B wt	Acc	200	Acc	400	Acc	600	Acc	MCW	Acc	Milk	Acc	C wt	Acc	EMA	Acc	Rib	Acc	RMP	Acc	RBY	Acc	IMF	Acc
8.1	89%	42	92%	70	88%	107	91%	96	77%	12	77%	67	75%	6.3	70%	0.1	71%	0.5	73%	2.2	63%	0.4	70%

GH RAMBO 279R

B wt	Acc	200	Acc	400	Acc	600	Acc	MCW	Acc	Milk	Acc	C wt	Acc	EMA	Acc	Rib	Acc	RMP	Acc	RBY	Acc	IMF	Acc
4.9	91%	39	95%	64	94%	87	95%	75	85%	13	90%	68	85%	8.7	80%	0.1	80%	0.1	82%	2.4	76%	0.1	79%

GLENDAN PARK EMPIRE E002

B wt	Acc	200	Acc	400	Acc	600	Acc	MCW	Acc	Milk	Acc	C wt	Acc	EMA	Acc	Rib	Acc	RMP	Acc	RBY	Acc	IMF	Acc
7.0	95%	35	91%	57	90%	83	92%	69	80%	15	63%	54	78%	6.8	67%	-0.5	70%	-0.8	76%	3.3	68%	-0.4	75%

HH ADVANCE 0002X

B wt	Acc	200	Acc	400	Acc	600	Acc	MCW	Acc	Milk	Acc	C wt	Acc	EMA	Acc	Rib	Acc	RMP	Acc	RBY	Acc	IMF	Acc
1.2	79%	30	85%	49	80%	75	80%	62	62%	28	70%	57	63%	3.6	56%	0.3	59%	-0.1	58%	1.4	48%	-0.3	56%

HH ADVANCE 0132X

B wt	Acc	200	Acc	400	Acc	600	Acc	MCW	Acc	Milk	Acc	C wt	Acc	EMA	Acc	Rib	Acc	RMP	Acc	RBY	Acc	IMF	Acc
2.5	81%	30	84%	47	80%	68	80%	60	62%	22	71%	44	62%	1.0	56%	1.6	59%	0.8	57%	0.1	47%	0.2	55%

HH ADVANCE 1098Y

B wt	Acc	200	Acc	400	Acc	600	Acc	MCW	Acc	Milk	Acc	C wt	Acc	EMA	Acc	Rib	Acc	RMP	Acc	RBY	Acc	IMF	Acc
3.7	83%	35	85%	53	82%	81	80%	65	63%	28	69%	58	64%	4.5	55%	0.5	58%	0.4	57%	1.2	48%	0.1	54%

HH ADVANCE 9169W

B wt	Acc	200	Acc	400	Acc	600	Acc	MCW	Acc	Milk	Acc	C wt	Acc	EMA	Acc	Rib	Acc	RMP	Acc	RBY	Acc	IMF	Acc
4.3	81%	34	89%	57	85%	90	88%	79	70%	30	73%	61	70%	5.8	64%	0.1	65%	-0.3	66%	2.0	56%	0.1	62%

HH HOME BUILDER 603

B wt	Acc	200	Acc	400	Acc	600	Acc	MCW	Acc	Milk	Acc	C wt	Acc	EMA	Acc	Rib	Acc	RMP	Acc	RBY	Acc	IMF	Acc
7.1	97%	35	98%	53	97%	79	98%	63	94%	16	97%	44	94%	3.1	89%	0.5	90%	0.2	92%	1.2	88%	0.2	89%

IRONBARK 603 HOME BUILDER A481

B wt	Acc	200	Acc	400	Acc	600	Acc	MCW	Acc	Milk	Acc	C wt	Acc	EMA	Acc	Rib	Acc	RMP	Acc	RBY	Acc	IMF	Acc
7.7	79%	38	93%	61	90%	89	93%	77	80%	18	69%	51	79%	2.6	72%	0.6	72%	0.6	77%	0.5	70%	0.1	70%

IRONBARK 603 HOME BUILDER B392

B wt	Acc	200	Acc	400	Acc	600	Acc	MCW	Acc	Milk	Acc	C wt	Acc	EMA	Acc	Rib	Acc	RMP	Acc	RBY	Acc	IMF	Acc
6.8	76%	31	89%	46	89%	72	89%	65	77%	12	64%	39	76%	3.4	67%	0.3	68%	-0.1	72%	1.3	66%	0.0	65%

IRONBARK T300 KURRAJONG B582

B wt	Acc	200	Acc	400	Acc	600	Acc	MCW	Acc	Milk	Acc	C wt	Acc	EMA	Acc	Rib	Acc	RMP	Acc	RBY	Acc	IMF	Acc
6.0	77%	30	92%	47	89%	70	91%	69	77%	21	65%	38	76%	2.1	67%	0.9	67%	1.1	73%	-0.1	65%	0.3	64%

IRONBARK REDMAN C073

B wt	Acc	200	Acc	400	Acc	600	Acc	MCW	Acc	Milk	Acc	C wt	Acc	EMA	Acc	Rib	Acc	RMP	Acc	RBY	Acc	IMF	Acc
5.8	63%	26	73%	41	71%	61	70%	61	57%	7	53%	33	58%	2.5	40%	0.1	41%	-0.5	44%	1.0	39%	0.0	37%

IRONBARK NEON C157

B wt	Acc	200	Acc	400	Acc	600	Acc	MCW	Acc	Milk	Acc	C wt	Acc	EMA	Acc	Rib	Acc	RMP	Acc	RBY	Acc	IMF	Acc
5.7	78%	39	93%	59	89%	77	94%	64	79%	10	68%	53	78%	4.6	69%	0%	69%	0%	74%	1.3	67%	0.3	67%

IRONBARK TOP KNOTCH D024

B wt	Acc	200	Acc	400	Acc	600	Acc	MCW	Acc	Milk	Acc	C wt	Acc	EMA	Acc	Rib	Acc	RMP	Acc	RBY	Acc	IMF	Acc
7.0	76%	33	88%	53	87%	74	92%	72	78%	10	71%	41	76%	3.1	66%	0.3	67%	0.4	73%	0.7	65%	0.4	64%

IRONBARK RAMBO D365

B wt	Acc	200	Acc	400	Acc	600	Acc	MCW	Acc	Milk	Acc	C wt	Acc	EMA	Acc	Rib	Acc	RMP	Acc	RBY	Acc	IMF	Acc
7.6	75%	46	87%	69	83%	94	88%	85	75%	17	59%	63	74%	5.1	64%	-1%	64%	-1%	69%	1.9	63%	-0.5	61%

IRONBARK STANMORE D677

B wt	Acc	200	Acc	400	Acc	600	Acc	MCW	Acc	Milk	Acc	C wt	Acc	EMA	Acc	Rib	Acc	RMP	Acc	RBY	Acc	IMF	Acc
5.6	68%	43	78%	58	75%	83	76%	69	65%	14	57%	56	65%	2.2	52%	0.3	54%	-0.1	57%	1.3	52%	-0.4	52%

IRONBARK STANMORE D704

B wt	Acc	200	Acc	400	Acc	600	Acc	MCW	Acc	Milk	Acc	C wt	Acc	EMA	Acc	Rib	Acc	RMP	Acc	RBY	Acc	IMF	Acc
5.4	73%	36	85%	55	81%	86	85%	76	72%	14	56%	55	71%	1.7	61%	0.5	62%	0.5	67%	0.5	60%	-0.2	59%

IRONBARK RAMBO E009

B wt	Acc	200	Acc	400	Acc	600	Acc	MCW	Acc	Milk	Acc	C wt	Acc	EMA	Acc	Rib	Acc	RMP	Acc	RBY	Acc	IMF	Acc
6.4	76%	40	89%	60	89%	79	89%	64	76%	16	60%	55	75%	5.4	67%	1%	69%	1%	75%	1.2	68%	0.1	72%

IRONBARK B220 NEON F011

B wt	Acc	200	Acc	400	Acc	600	Acc	MCW	Acc	Milk	Acc	C wt	Acc	EMA	Acc	Rib	Acc	RMP	Acc	RBY	Acc	IMF	Acc
7.7	65%	45	75%	72	74%	103	75%	100	64%	18	52%	62	64%	2.3	52%	-0.1	52%	-0.2	56%	0.7	51%	0.0	50%

IRONBARK 7101T ADVANCE F057

B wt	Acc	200	Acc	400	Acc	600	Acc	MCW	Acc	Milk	Acc	C wt	Acc	EMA	Acc	Rib	Acc	RMP	Acc	RBY	Acc	IMF	Acc
5.3	72%	36	85%	55	79%	81	83%	77	69%	25	53%	54	68%	4.1	60%	-1.2	60%	-2.0	65%	2.1	58%	-0.5	56%

IRONBARK 7101T ADVANCE F060

B wt	Acc	200	Acc	400	Acc	600	Acc	MCW	Acc	Milk	Acc	C wt	Acc	EMA	Acc	Rib	Acc	RMP	Acc	RBY	Acc	IMF	Acc
3.1	61%	30	68%	42	69%	61	68%	47	58%	29	52%	44	58%	4.5	50%	0.5	51%	0.7	55%	1.3	48%	0.1	47%

IRONBARK C401 NASHDALE F183

B wt	Acc	200	Acc	400	Acc	600	Acc	MCW	Acc	Milk	Acc	C wt	Acc	EMA	Acc	Rib	Acc	RMP	Acc	RBY	Acc	IMF	Acc
5.5	64%	32	76%	49	72%	69	75%	58	63%	14	48%	42	63%	3.0	47%	0%	48%	0%	52%	1.1	47%	0.0	44%

IRONBARK B220 NEON F319

B wt	Acc	200	Acc	400	Acc	600	Acc	MCW	Acc	Milk	Acc	C wt	Acc	EMA	Acc	Rib	Acc	RMP	Acc	RBY	Acc	IMF	Acc
8.8	61%	45	70%	76	70%	112	73%	110	63%	15	51%	64	61%	3.1	52%	-0.6	53%	-1.1	57%	1.5	52%	-0.1	49%

IRONBARK C225 RAMBO F474

B wt	Acc	200	Acc	400	Acc	600	Acc	MCW	Acc	Milk	Acc	C wt	Acc	EMA	Acc	Rib	Acc	RMP	Acc	RBY	Acc	IMF	Acc
6.5	66%	38	73%	58	71%	91	73%	79	64%	17	54%	61	62%	4.9	51%	-0.2	53%	-0.4	57%	2.0	51%	0.3	50%

IRONBARK 7101T ADVANCE F509

B wt	Acc	200	Acc	400	Acc	600	Acc	MCW	Acc	Milk	Acc	C wt	Acc	EMA	Acc	Rib	Acc	RMP	Acc	RBY	Acc	IMF	Acc
5.4	68%	35	74%	55	73%	81	74%	71	64%	29	57%	52	63%	3.7	54%	0.0	56%	-0.1	60%	1.1	53%	-0.3	53%

IRONBARK SHINE G319

B wt	Acc	200	Acc	400	Acc	600	Acc	MCW	Acc	Milk	Acc	C wt	Acc	EMA	Acc	Rib	Acc	RMP	Acc	RBY	Acc	IMF	Acc
7.3	55%	32	61%	52	58%	77	61%	82	51%	16	43%	38	50%	2.2	40%	-0.8	41%	-1.1	45%	1.2	40%	-0.3	39%

IRONBARK 51A STAR GENERAL T577

B wt	Acc	200	Acc	400	Acc	600	Acc	MCW	Acc	Milk	Acc	C wt	Acc	EMA	Acc	Rib	Acc	RMP	Acc	RBY	Acc	IMF	Acc
7.8	84%	37	91%	54	91%	76	93%	71	84%	13	88%	43	83%	2.7	75%	0.3	76%	0.1	80%	0.9	74%	0.1	74%

MAWARRA YESTERYEAR

B wt	Acc	200	Acc	400	Acc	600	Acc	MCW	Acc	Milk	Acc	C wt	Acc	EMA	Acc	Rib	Acc	RMP	Acc	RBY	Acc	IMF	Acc
6.9	87%	30	89%	54	85%	81	89%	76	79%	11	64%	40	77%	2.3	69%	-0.5	72%	-0.7	76%	1.1	70%	-0.3	73%

PARSON HILL EXTREME E350

B wt	Acc	200	Acc	400	Acc	600	Acc	MCW	Acc	Milk	Acc	C wt	Acc	EMA	Acc	Rib	Acc	RMP	Acc	RBY	Acc	IMF	Acc
5.7	66%	31	81%	53	72%	79	74%	77	62%	10	47%	47	60%	2.5	46%	0.2	47%	0.1	51%	0.7	46%	0.1	43%

STANNUM HAMILTON E434

B wt	Acc	200	Acc	400	Acc	600	Acc	MCW	Acc	Milk	Acc	C wt	Acc	EMA	Acc	Rib	Acc	RMP	Acc	RBY	Acc	IMF	Acc
6.7	75%	30	89%	48	84%	73	88%	77	74%	13	57%	40	73%	3.3	65%	-0.4	65%	-0.6	71%	1.6	64%	-0.2	63%

THORNLEIGH X007 PRESIDENT D225

B wt	Acc	200	Acc	400	Acc	600	Acc	MCW	Acc	Milk	Acc	C wt	Acc	EMA	Acc	Rib	Acc	RMP	Acc	RBY	Acc	IMF	Acc
8.3	74%	42	89%	67	84%	95	90%	89	75%	9	47%	55	74%	3.3	64%	0.4	64%	0.6	70%	0.7	62%	0.3	61%

WALLAN CREEK VICTORY BLEND F099

B wt	Acc	200	Acc	400	Acc	600	Acc	MCW	Acc	Milk	Acc	C wt	Acc	EMA	Acc	Rib	Acc	RMP	Acc	RBY	Acc	IMF	Acc
7.3	64%	36	75%	62	73%	93	76%	89	63%	10	49%	52	63%	3.0	45%	0.4	47%	0.8	52%	0.5	46%	0.4	43%

LOT 19 IRONBARK A481 HOMEBUILDER J099 D.O.B 15/08/2013 Y2

- HH HOME BUILDER
- HH HOME BUILDER 603
- HH CELESTE 249

IRONBARK 603 HOME BUILDER A481

- K 45D SUPER LAD 106G
- IRONBARK 106G NURSE W521
- IRONBARK NURSE L200

IRONBARK A481 HOMEBUILDER J099 Pigment: 100 : 100

- IRONBARK 4-HOT SHOT M428
- IRONBARK M428 HOT SHOT Y082
- IRONBARK TB MINERVA W167

IRONBARK Y082 NURSE D666

- GH CELEBRITY 2N
- IRONBARK 2N NURSE B275
- IRONBARK 603 NURSE W575

	EMA	Acc	Rib	Acc	RMP	Acc	RBY	Acc	IMF	Acc
Lot 19	3.2	50%	0.0	51%	-0.3	55%	1.2	50%	-0.1	48%
Dam	2.9	48%	0.0	48%	-0.2	51%	1.1	47%	-0.1	46%

Market Index Values

Supermarket	Grass Fed Steer	Grain Fed Steer	EU
+\$ 88	+\$ 81	+\$ 89	+\$ 98



	B wt	Acc	Milk	Acc	200	Acc	400	Acc	600	Acc	M wt	Acc	C wt	Acc
Lot 19	7.5	57%	15	47%	42	66%	59	66%	85	70%	71	60%	52	58%
Dam	6.3	60%	13	63%	41	68%	51	69%	69	69%	57	59%	45	59%

Lot 19 - INB J099 is sired by INB 603 Home Builder A481 who was sold in the 2007 sale for \$11,000. We have since purchased this outstanding sire and he stands at Ironbark today. A481 is a half brother to INB B220 who sold in the 2008 sale for \$30,000 to Noel & Liz Cook, Kindon Station, Goondiwindi, Qld. In the 2011 sale INB Rambo E009 sold for \$16,000 to Hylands Hereford Stud, Cootamundra NSW. In 2012 Sale INB F509 sold to Noel and Liz Cook for \$12,000. In the 2013 sale INB G692 sold for \$14,000 to Mike and Belinda Norton, Glen Innes NSW. In the 2014 sale INB H301 sold to Michael Hickey at Guyra, NSW for \$10,000. The dam of these bulls, INB W521 is without a doubt the leading producer in the Ironbark program. There are a run of great cows back through her pedigree. INB J099 is in the top 1% of the breed for 200 day weight and the top 7% of the breed for 400 and 600 day weight. INB J099's dam is a high performing Hot Shot bred cow.

LOT 20 IRONBARK D439 NEON J126 D.O.B 17/10/2013 Y2

- GH DIFFERENCE BRITISHER 45L
- GH NEON 17N
- GH SIR SIMBA LASS 107K

IRONBARK NEON D439

- LCI TW PEPPER 1L
- IRONBARK 1L SB DELIGHT Z682
- IRONBARK Q223 SB DELIGHT T507

IRONBARK D439 NEON J126 Pigment: 100 : 100

- HH ADVANCE 4140P
- HH ADVANCE 7101T
- HH MISS ADVANCE 1121L

IRONBARK 7101T ELSIE F245

- IRONBARK EXPANSION Z176
- IRONBARK Z176 ELSIE B408
- IRONBARK SF ELSIE Z010

	EMA	Acc	Rib	Acc	RMP	Acc	RBY	Acc	IMF	Acc
Lot 20	6.3	45%	-0.2	46%	-0.4	49%	2.5	45%	0.0	43%
Dam	5.7	43%	0.0	43%	-0.1	45%	2.1	40%	0.0	41%

Market Index Values

Supermarket	Grass Fed Steer	Grain Fed Steer	EU
+\$ 105	+\$ 100	+\$ 111	+\$ 120



	B wt	Acc	Milk	Acc	200	Acc	400	Acc	600	Acc	M wt	Acc	C wt	Acc
Lot 20	5.0	47%	18	39%	36	53%	59	52%	84	54%	n/a	n/a	n/a	n/a
Dam	4.0	54%	25	52%	34	57%	52	57%	58	58%	n/a	n/a	n/a	n/a

Lot 20 - INB J126 is sired by INB Neon D439 a son of GH Neon 17N a sire line that has been a major success on the Hereford stage worldwide. Many of the high performing Hereford cattle in Australia trace back to this bloodline. At Ironbark the Neon bloodline has been extremely popular and highly sought after with sons topping at \$30,000. INB J126 is in the top 1% of the breed for EMA and the top 10% of the breed for milk, 200, 400 and 600 day weight. INB J126's dam is sired by HH Advance 7101T and has a milk figure of +18. This is where you will really see the Holden cattle shine from the female side. They will take breeding programs to another level.

LOT 21 IRONBARK YESTERYEAR J306 D.O.B 21/09/2013 Y2

- COOTHARABA ELGIN 2
- COOTHARABA MAGNUM
- COOTHARABA PAULINE 279

MAWARRA YESTERYEAR

- DUNROBIN SUPER STAR
- MAWARRA MISS TITANIA 123
- MAWARRA MISS TITANIA 53

IRONBARK YESTERYEAR J306 Pigment: 100 : 100

- BRAYBROOK UPPERCLASS U504
- KALUDAH JERRY X942
- KALUDAH PAGEANT

IRONBARK X942 MINNIE R C436

- GH RAW HIDE 78K
- IRONBARK 78K MINNIE R Z018
- IRONBARK N190 MINNIE R R469

	EMA	Acc	Rib	Acc	RMP	Acc	RBY	Acc	IMF	Acc
Lot 21	3.5	49%	-0.8	51%	-1.1	54%	1.6	49%	-0.2	48%
Dam	3.2	50%	-0.7	51%	-1.0	54%	1.4	50%	-0.3	49%

Market Index Values

Supermarket	Grass Fed Steer	Grain Fed Steer	EU
+\$ 83	+\$ 73	+\$ 81	+\$ 92



	B wt	Acc	Milk	Acc	200	Acc	400	Acc	600	Acc	M wt	Acc	C wt	Acc
Lot 21	7.9	59%	17	46%	40	64%	65	64%	95	67%	87	58%	55	57%
Dam	7.2	62%	23	68%	41	70%	61	70%	70	70%	75	62%	51	62%

Lot 21 - INB J306 is sired by Mawarra Yesteryear, purchased at the Hereford National for \$30,000 and is sired by Cootharaba Magnum, a breed leading Australian bred sire. Yesteryear has an outstanding line of high performance sons on offer and is bred out of a strong cow base which is our strategy on sire selection. Yesteryear stamps his progeny, they are all one type. INB J306 is in the top 3% for 200, 400 and 600 day weight. His dam is sired by Kaludah Jerry with a milk figure of +23. A top line bull with pedigree and performance.

LOT 22 IRONBARK PANASONIC J270 D.O.B 14/07/2013 Y2

- MONREID STATESMAN
- PARSON HILL PRESIDENT
- PARRAWEENA HILLARY

DAI MARU PANASONIC

- CHURCHILL TITANIC
- DAI MARU OYSTER W509
- DAI MARU OYSTER P230

IRONBARK PANASONIC J270 Pigment: 100 : 100

- GH NEON 17N
- GH RAMBO 279R
- HR GOLD DOMINO 251E

IRONBARK 279R R MINNIE D755

- IRONBARK 54B HIGH ENERGY S117
- IRONBARK S117 R MINNIE Z499
- IRONBARK R MINERVA P185

	EMA	Acc	Rib	Acc	RMP	Acc	RBY	Acc	IMF	Acc
Lot 22	4.9	47%	0.0	48%	0.1	52%	1.5	47%	0.1	45%
Dam	5.1	49%	-0.1	49%	-0.3	51%	1.7	47%	-0.1	48%

Market Index Values

Supermarket	Grass Fed Steer	Grain Fed Steer	EU
+\$ 91	+\$ 83	+\$ 92	+\$ 101



	B wt	Acc	Milk	Acc	200	Acc	400	Acc	600	Acc	M wt	Acc	C wt	Acc
Lot 22	6.9	59%	9	44%	35	64%	61	64%	93	67%	91	58%	57	56%
Dam	5.3	62%	6	64%	31	68%	52	69%	68	68%	73	59%	51	59%

Lot 22 - INB J270 is sired by Dai Maru Panasonic who is an Australian-bred sire and is a proven breeding bull. Many of Australia's best breeding bulls are in this bull's pedigree. INB J270 is in the top 15% of the breed for 200 day weight, and the top 4% of the breed for EMA, 400 and 600 day weight. INB J270 is out of a high performing Rambo bred cow. The Rambo bloodline has performed well in the Ironbark environment.

LOT 23 IRONBARK 1098Y ADVANCE J085 D.O.B 20/07/2013 Y2A

- L1 DOMINO 03571
- HH ADVANCE 8050U
- HH MISS ADVANCE 365N

HH ADVANCE 1098Y

- HH ADVANCE 7101T
- HH MISS ADVANCE 9065W
- HH MISS ADVANCE 1028L

IRONBARK 1098Y ADVANCE J085 Pigment: 100 : 100

- KALUDAH TOP KNOTCH
- IRONBARK TOP KNOTCH D024
- IRONBARK T577 R MINNIE Z077

IRONBARK D024 MISS MINNIE F452

- BP BIG BEN 64D
- IRONBARK 64D MISS MINNIE W293
- IRONBARK MISS MINERVA P105

	EMA	Acc	Rib	Acc	RMP	Acc	RBY	Acc	IMF	Acc
Lot 23	3.5	44%	0.8	44%	1.0	47%	0.5	42%	0.4	41%
Dam	2.7	44%	0.4	44%	0.5	47%	0.5	43%	0.3	41%

Market Index Values			
Supermarket	Grass Fed Steer	Grain Fed Steer	EU
+\$ 86	+\$ 81	+\$ 93	+\$ 95



	B wt	Acc	Milk	Acc	200	Acc	400	Acc	600	Acc	M wt	Acc	C wt	Acc
Lot 23	5.1	57%	17	44%	32	62%	53	63%	80	67%	72	55%	51	53%
Dam	6.4	57%	6	56%	30	64%	51	67%	71	71%	73	60%	40	60%

Lot 23 - INB J085 is sired by HH Advance 1098Y and the following is what Jack Holden has to say "1098Y topped our 2012 sale at \$102,000 to Harrison Cattle Co. and Flying S Herefords. He is a heavily pigmented, powerhouse performance bull out of one of our very best cows. He is a trait leader for Calving Ease, Milk, M&G, and REA EPDs. His progeny are very well marked, long bodied, thick and stylish. He is backed by one of our very best cow families and his maternal granddam produced over \$250,000 in progeny sales. He is a great prospect to help carry on the tradition of the 805OU line of cattle in our herd." 1098Y is certainly performing in the Ironbark program on the above description. I am a great believer in these genetics; they are time measured cattle with worldwide acceptance. Uniformity is a trademark of these cattle. INB J085 is in the top 15% of the breed for milk and the top 12% of the breed for 600 day weight. His dam is sired by the \$20,000 bull Top Knotch D024.

LOT 24 IRONBARK 603 HOMEBUILDER J587 D.O.B 11/11/2013 Y2A

- STAR DOMINO 10H
- HH HOME BUILDER
- B LADY ELECTRIC 951

HH HOME BUILDER 603

- UPSTREAM ECLIPSE 936
- HH CELESTE 249
- L1 ADVANCE 775

IRONBARK 603 HOMEBUILDER J587 Pigment: 100 : 100

- GH NEON 17N
- GH RAMBO 279R
- HR GOLD DOMINO 251E

IRONBARK 279R MINNIE R C497

- IRONBARK R46 NASHDALE W001
- IRONBARK W001 MINNIE R Z479
- IRONBARK CS MINNIE R V357

	EMA	Acc	Rib	Acc	RMP	Acc	RBY	Acc	IMF	Acc
Lot 24	4.9	56%	0.7	57%	1.0	60%	1.5	56%	0.4	55%
Dam	6.5	50%	0.3	50%	0.5	53%	2.0	48%	0.2	48%

Market Index Values			
Supermarket	Grass Fed Steer	Grain Fed Steer	EU
+\$ 106	+\$ 101	+\$ 118	+\$ 119



	B wt	Acc	Milk	Acc	200	Acc	400	Acc	600	Acc	M wt	Acc	C wt	Acc
Lot 24	6.4	63%	16	59%	37	67%	60	68%	90	71%	74	64%	56	62%
Dam	5.4	61%	16	66%	37	68%	59	66%	67	67%	71	58%	61	58%

Lot 24 - INB J587 is sired by the bull that needs no introduction; HH Home Builder 603. The Home Builder bloodline has had an enormous influence on the Ironbark program and his genetics are clearly evident on quite a number of commercial herds around the country. Home Builders have the ability to lift a herd in just one joining. INB J587 is in the top 6% of the breed for 200, 400, and 600 day weight and in the top 4% of the breed for EMA. INB J587's dam is a Rambo bred cow with a milk figure of +16.

- GH MR DIFFERENCE 73J
- GH DIFFERENCE BRITISHER 45L
- FA BRITISHER LADY 59F

GH ADAMS TWISTER 416T

- SMITHSTON TAM O'SHANTER
- GH SYDNEY 809 59 M
- JV PEARL 809

IRONBARK TWISTER J551 Pigment: 100 : 100

- ONSLOW SHARKA S106
- THORNLEIGH S106 SHARKA Z258
- THORNLEIGH N64 LOYALTY R132

IRONBARK Z258 MISS MINNIE C385

- LCI TW PEPPER 1L
- IRONBARK 1L MISS MINNIE Z252
- IRONBARK TB MISS MINNIE W156

	EMA	Acc	Rib	Acc	RMP	Acc	RBV	Acc	IMF	Acc
Lot 25	4.7	49%	-0.3	50%	-0.3	54%	1.8	47%	0.0	47%
Dam	3.2	46%	-0.7	47%	-1.1	50%	1.5	46%	-0.1	44%

Market Index Values			
Supermarket	Grass Fed Steer	Grain Fed Steer	EU
+\$ 93	+\$ 84	+\$ 93	+\$ 104



	B wt	Acc	Milk	Acc	200	Acc	400	Acc	600	Acc	M wt	Acc	C wt	Acc
Lot 25	8.1	60%	14	51%	40	66%	64	66%	96	70%	94	59%	58	57%
Dam	8.2	60%	17	66%	37	69%	59	70%	70	70%	96	60%	50	60%

Lot 25 - INB J551 is sired by GH Adams Twister 416T who is a half brother to GH Neon 17N. This gives you an idea of the power of these Neon cattle. Twister has an EMA of +6.3, a 600 day weight of +107. Twister sired the top price in the 2013 bull sale at \$48,000. INB J551 is in the top 3% of the breed for 200, 400, and 600 day weight and top 6% of the breed for EMA. INB J551's dam is a Sharka bred cow and look at her performance.

- BOWMONT VICTORY BLEND Z458
- BOWMONT Z458 VICTORY BLEND C
- BOWMONT QUEEN Z425

WALLAN CREEK VICTORY BLEND F099

- DOOLACHAH PANHANDLE T130
- WALLAN CREEK GRACE Z014
- WALLAN CREEK GRACE 3

IRONBARK VICTORY BLEND J252 Pigment: 100 : 100

- BP STAR GENERAL 51A
- IRONBARK 51A STAR GENERAL U858
- IRONBARK ELSIE N108

IRONBARK U858 MISS MINNIE A015

- HH HOME BUILDER 603
- IRONBARK 603 MISS MINNIE X291
- IRONBARK MISS MINERVA J389

	EMA	Acc	Rib	Acc	RMP	Acc	RBV	Acc	IMF	Acc
Lot 26	2.6	43%	0.3	45%	0.4	49%	0.8	44%	0.1	40%
Dam	2.7	50%	0.4	51%	0.3	54%	1.1	50%	-0.2	48%

Market Index Values			
Supermarket	Grass Fed Steer	Grain Fed Steer	EU
+\$ 81	+\$ 74	+\$ 82	+\$ 90



	B wt	Acc	Milk	Acc	200	Acc	400	Acc	600	Acc	M wt	Acc	C wt	Acc
Lot 26	7.3	54%	13	43%	36	62%	56	63%	85	67%	81	56%	47	55%
Dam	6.5	63%	17	70%	32	71%	46	72%	75	75%	61	64%	39	64%

Lot 26 - INB J252 is sired by Wallan Creek Victory Blend F099 who was purchased for \$11,000, a big powerful outcross sire who is having a major impact in the Ironbark program. There is a group of powerful sons on offer and the bull goes along with our strategy of selecting out of programs with a strong cow base that has stood the test of time over many years. If this strategy is followed uniformity is achieved. INB J252 is in the top 10% of the breed for 200 day weight, the top 15% of the breed for 400 day weight and the top 9% of the breed for 600 day weight. INB J252's dam is a Star General/Home Builder bred cow with a milk figure of +17.

LOT 27 IRONBARK YESTERYEAR J148 D.O.B 01/09/2013 Y2A

- COOTHARABA ELGIN 2
- COOTHARABA MAGNUM
- COOTHARABA PAULINE 279

MAWARRA YESTERYEAR

- DUNROBIN SUPER STAR
- MAWARRA MISS TITANIA 123
- MAWARRA MISS TITANIA 53

IRONBARK YESTERYEAR J148 Pigment: 100 : 100

- HH ADVANCE 4140P
- HH ADVANCE 9169W
- HH MISS ADVANCE 4019P

IRONBARK 9169W MISS MINNIE G317

- IRONBARK K086 KURRAJONG T300
- IRONBARK T300 MISS MINNIE A025
- IRONBARK 50A MISS MINNIE Q210

	EMA	Acc	Rib	Acc	RMP	Acc	RBV	Acc	IMF	Acc
Lot 27	3.1	46%	-0.5	48%	-0.9	52%	1.5	47%	-0.3	46%
Dam	4.3	43%	0.0	44%	-0.4	46%	1.7	40%	0.1	42%

Market Index Values			
Supermarket	Grass Fed Steer	Grain Fed Steer	EU
+\$ 71	+\$ 63	+\$ 67	+\$ 80



	B wt	Acc	Milk	Acc	200	Acc	400	Acc	600	Acc	M wt	Acc	C wt	Acc
Lot 27	6.0	58%	20	42%	30	62%	50	61%	77	65%	75	56%	42	54%
Dam	5.9	57%	29	55%	33	65%	53	61%	63	63%	85	52%	54	52%

Lot 27 - INB J148 is sired by Mawarra Yesteryear, purchased at the Hereford National for \$30,000 and is sired by Cootharaba Magnum, a breed leading Australian bred sire. Yesteryear has an outstanding line of high performance sons on offer and is bred out of a strong cow base which is our strategy on sire selection. Yesteryear stamps his progeny, they are all one type. INB J148's dam is an Advance 9169W bred cow with a milk figure of +29. This is where these Holden bred females really perform, they are real world cattle.

LOT 28 IRONBARK 1098Y ADVANCE J080 D.O.B 24/07/2013 Y2A

- L1 DOMINO 03571
- HH ADVANCE 8050U
- HH MISS ADVANCE 365N

HH ADVANCE 1098Y

- HH ADVANCE 7101T
- HH MISS ADVANCE 9065W
- HH MISS ADVANCE 1028L

IRONBARK 1098Y ADVANCE J080 Pigment: 70 : 100

- IRONBARK PEPPER A240
- IRONBARK A240 PEPPER C368
- SOUTH BOOROOK QUEEN X85

IRONBARK C368 MINERVA F440

- IRONBARK 603 HOME BUILDER U132
- IRONBARK U132 MINERVA A044
- IRONBARK 26K MINERVA X422

	EMA	Acc	Rib	Acc	RMP	Acc	RBV	Acc	IMF	Acc
Lot 28	4.1	43%	0.8	45%	0.9	48%	0.9	42%	0.4	41%
Dam	3.3	42%	0.5	43%	0.5	46%	0.8	42%	0.4	40%

Market Index Values			
Supermarket	Grass Fed Steer	Grain Fed Steer	EU
+\$ 89	+\$ 85	+\$ 97	+\$ 99

HEIFER BULL



	B wt	Acc	Milk	Acc	200	Acc	400	Acc	600	Acc	M wt	Acc	C wt	Acc
Lot 28	4.5	57%	20	43%	34	63%	50	63%	74	67%	59	55%	50	53%
Dam	5.5	57%	12	51%	33	65%	45	66%	71	71%	51	59%	39	59%

Lot 28 - INB J080 is sired by HH Advance 1098Y and the following is what Jack Holden has to say "1098Y topped our 2012 sale at \$102,000 to Harrison Cattle Co. and Flying S Herefords. He is a heavily pigmented, powerhouse performance bull out of one of our very best cows. He is a trait leader for Calving Ease, Milk, M&G, and REA EPDs. His progeny are very well marked, long bodied, thick and stylish. He is backed by one of our very best cow families and his maternal granddam produced over \$250,000 in progeny sales. He is a great prospect to help carry on the tradition of the 8050U line of cattle in our herd." 1098Y is certainly performing in the Ironbark program on the above description. I am a great believer in these genetics; they are time measured cattle with worldwide acceptance. Uniformity is a trademark of these cattle. INB J080 is in the top 11% of the breed for EMA and the top 5% of the breed for milk. His dam is a Pepper/Home Builder bred cow, that cross has worked well in the Ironbark program.

LOT 29 IRONBARK F011 NEON J600 D.O.B 09/09/2013 Y2A

- GH NEON 17N
- IRONBARK NEON B220
- IRONBARK 106G NURSE W521

IRONBARK B220 NEON F011

- AR ADAMS EXPANSION 266M
- IRONBARK 266M NURSE Z116
- IRONBARK 106G NURSE W521

IRONBARK F011 NEON J600 Pigment: 100 : 100

- HH HOME BUILDER 603
- IRONBARK 603 HOME BUILDER U132
- IRONBARK MINERVA N290

IRONBARK U132 N NURSE A355

- PAHL 116C FORTUNE 29F
- IRONBARK 29F N NURSE W348
- IRONBARK 54B N NURSE S269

	EMA	Acc	Rib	Acc	RMP	Acc	RBV	Acc	IMF	Acc
Lot 29	2.8	40%	-0.3	42%	-0.7	45%	1.0	41%	-0.1	38%
Dam	3.1	46%	-0.1	47%	-0.6	49%	1.1	46%	-0.1	45%

Market Index Values

Supermarket	Grass Fed Steer	Grain Fed Steer	EU
+\$ 76	+\$ 69	+\$ 76	+\$ 86



	B wt	Acc	Milk	Acc	200	Acc	400	Acc	600	Acc	M wt	Acc	C wt	Acc
Lot 29	6.1	52%	15	42%	34	59%	56	59%	78	62%	76	52%	47	51%
Dam	4.4	62%	12	66%	24	69%	40	70%	72	72%	53	62%	31	62%

Lot 29 - INB J600 is sired by INB Neon F011, a son of INB Neon B220 who was sold to Noel & Liz Cook, Kindon Station, Goondiwindi, QLD for \$30,000. The dam side of B220 has three outstanding cows - INB W521, INB L200 and INB H582. Those three cows have had a major impact on our program over many years. INB F011 was sold to Peter Wilson at Guyra, NSW for \$9,000 in the 2012 sale. The Wilson family have been long standing clients at Ironbark and Peter Wilson's father bought lot 1 in the first Ironbark sale in 1974. INB J600's dam is a Home Builder bred cow.

LOT 30 IRONBARK A481 HOMEBUILDER J109 D.O.B 21/08/2013 Y2A

- HH HOME BUILDER
- HH HOME BUILDER 603
- HH CELESTE 249

IRONBARK 603 HOME BUILDER A481

- K 45D SUPER LAD 106G
- IRONBARK 106G NURSE W521
- IRONBARK NURSE L200

IRONBARK A481 HOMEBUILDER J109 Pigment: 100 : 100

- CH 69G KINGDOM 64K
- CH 64K NORTHSTAR 35N
- CH 31B HILITE 91H

IRONBARK 35N MINERVA D599

- HH HOME BUILDER 603
- IRONBARK 603 MINERVA X299
- IRONBARK R214 MINERVA T583

	EMA	Acc	Rib	Acc	RMP	Acc	RBV	Acc	IMF	Acc
Lot 30	2.2	50%	0.4	51%	0.2	55%	0.7	50%	-0.2	48%
Dam	2.3	45%	0.2	45%	-0.2	48%	0.9	43%	-0.2	43%

Market Index Values

Supermarket	Grass Fed Steer	Grain Fed Steer	EU
+\$ 73	+\$ 67	+\$ 71	+\$ 82



	B wt	Acc	Milk	Acc	200	Acc	400	Acc	600	Acc	M wt	Acc	C wt	Acc
Lot 30	6.3	58%	15	48%	33	66%	52	67%	72	70%	65	60%	41	58%
Dam	5.5	59%	13	63%	30	67%	48	68%	67	67%	62	57%	38	57%

Lot 30 - INB J109 is sired by INB 603 Home Builder A481 who was sold in the 2007 sale for \$11,000. We have since purchased this outstanding sire and he stands at Ironbark today. A481 is a half brother to INB B220 who sold in the 2008 sale for \$30,000 to Noel & Liz Cook, Kindon Station, Goondiwindi, Qld. In the 2011 sale INB Rambo E009 sold for \$16,000 to Hylands Hereford Stud, Cootamundra NSW. In 2012 Sale INB F509 sold to Noel and Liz Cook for \$12,000. In the 2013 sale INB G692 sold for \$14,000 to Mike and Belinda Norton, Glen Innes NSW. In the 2014 sale INB H301 sold to Michael Hickey at Guyra, NSW for \$10,000. The dam of these bulls, INB W521 is without a doubt the leading producer in the Ironbark program. There are a run of great cows back through her pedigree. Softness, quality and performance on offer here.

LOT 31 IRONBARK YESTERYEAR J017 D.O.B 16/08/2013 Y3

- COOTHARABA ELGIN 2
- COOTHARABA MAGNUM
- COOTHARABA PAULINE 279

MAWARRA YESTERYEAR

- DUNROBIN SUPER STAR
- MAWARRA MISS TITANIA 123
- MAWARRA MISS TITANIA 53

IRONBARK YESTERYEAR J017 Pigment: 100 : 100

- LBH 20J STANMORE 56M
- CC 56M SULLIVAN 42R
- CC 129D JEWEL 81K

IRONBARK 42R DELIGHT C315

- LCI TW PEPPER 1L
- IRONBARK 1L DELIGHT Z629
- IRONBARK DELIGHT M532

	EMA	Acc	Rib	Acc	RMP	Acc	RBY	Acc	IMF	Acc
Lot 31	2.4	48%	-0.9	50%	-1.5	54%	1.6	49%	-0.4	47%
Dam	1.6	46%	-0.2	46%	-0.8	49%	1.1	44%	-0.3	43%

Market Index Values			
Supermarket	Grass Fed Steer	Grain Fed Steer	EU
+\$ 86	+\$ 75	+\$ 80	+\$ 95



	B wt	Acc	Milk	Acc	200	Acc	400	Acc	600	Acc	M wt	Acc	C wt	Acc
Lot 31	8.0	59%	16	45%	40	64%	65	64%	100	68%	96	59%	56	57%
Dam	6.4	60%	21	63%	38	67%	55	69%	68	68%	81	58%	51	58%

Lot 31 - INB J017 is sired by Mawarra Yesteryear, purchased at the Hereford National for \$30,000 and is sired by Cootharaba Magnum, a breed leading Australian bred sire. Yesteryear has an outstanding line of high performance sons on offer and is bred out of a strong cow base which is our strategy on sire selection. Yesteryear stamps his progeny, they are all one type. INB J017 is in the top 3% of the breed for 200 and 400 day weight and in the top 1% of the breed for 600 day weight. Top line performance on offer here. INB J017's dam is a highly productive Sullivan 42R with a milk figure of +21.

LOT 32 IRONBARK YESTERYEAR J032 D.O.B 24/08/2013 Y3

- COOTHARABA ELGIN 2
- COOTHARABA MAGNUM
- COOTHARABA PAULINE 279

MAWARRA YESTERYEAR

- DUNROBIN SUPER STAR
- MAWARRA MISS TITANIA 123
- MAWARRA MISS TITANIA 53

IRONBARK YESTERYEAR J032 Pigment: 80 : 100

- DUNNS 02B LAD 36E
- RS NITRO 77K
- RS CHARISMA ET 17E

IRONBARK 77K MINNIE R C076

- IRONBARK 33B GOVERNOR Q377
- IRONBARK Q377 MINNIE R V631
- IRONBARK 18C MINNIE R T677

	EMA	Acc	Rib	Acc	RMP	Acc	RBY	Acc	IMF	Acc
Lot 32	3.1	49%	0.8	50%	1.1	54%	0.7	49%	0.0	48%
Dam	3.0	46%	0.6	46%	0.6	49%	0.9	45%	-0.2	44%

Market Index Values			
Supermarket	Grass Fed Steer	Grain Fed Steer	EU
+\$ 77	+\$ 71	+\$ 79	+\$ 86



	B wt	Acc	Milk	Acc	200	Acc	400	Acc	600	Acc	M wt	Acc	C wt	Acc
Lot 32	6.7	59%	12	45%	34	65%	54	65%	78	69%	66	59%	43	57%
Dam	6.5	60%	13	65%	34	68%	51	69%	69	69%	63	59%	42	59%

Lot 32 - INB J032 is sired by Mawarra Yesteryear, purchased at the Hereford National for \$30,000 and is sired by Cootharaba Magnum, a breed leading Australian bred sire. Yesteryear has an outstanding line of high performance sons on offer and is bred out of a strong cow base which is our strategy on sire selection. Yesteryear stamps his progeny, they are all one type. INB J032's dam is a Nitro bred cow and they are big high performance females.

LOT 33 IRONBARK 0002X ADVANCE J071 D.O.B 21/07/2013 Y3

- HH ADVANCE 5161R
- HH ADVANCE 7026T
- HH MISS ADVANCE 2111

HH ADVANCE 0002X

- HH ADVANCE 5104R
- HH MISS ADVANCE 8163U
- IRONBARK ELSIE 96 T

IRONBARK 0002X ADVANCE J071 Pigment: 0 : 100

- IRONBARK X598 HOT SHOT A319
- IRONBARK A319 HOT SHOT C190
- IRONBARK 266M COROLLA Z511

IRONBARK C190 MINNIE R F151

- LCI TW PEPPER 1L
- IRONBARK 1L MINNIE R C421
- IRONBARK 51A MINNIE R X119

	EMA	Acc	Rib	Acc	RMP	Acc	RBY	Acc	IMF	Acc
Lot 33	3.0	43%	-0.1	46%	-0.5	48%	1.4	42%	-0.3	41%
Dam	2.4	40%	-0.3	41%	-0.9	44%	1.1	40%	0.0	38%

Market Index Values

Supermarket	Grass Fed Steer	Grain Fed Steer	EU
+\$ 82	+\$ 75	+\$ 78	+\$ 91

HEIFER BULL



	B wt	Acc	Milk	Acc	200	Acc	400	Acc	600	Acc	M wt	Acc	C wt	Acc
Lot 33	3.9	56%	22	43%	30	62%	50	62%	76	67%	69	55%	49	53%
Dam	6.2	54%	15	52%	30	60%	50	64%	68	68%	76	57%	40	57%

Lot 33 - INB J071 is sired by HH Advance 0002X who was brought to Australia by Vern Younger. The following is what Jack Holden has to say about this outstanding sire "0002X topped our 2011 sale at \$55,000 for ½ interest to Le Force Herefords. He has truly exceeded all of our expectations in his great combination of calving ease, growth, maternal and carcass strength. He is a proven heifer bull whose progeny also have power, rib, eye appeal and extra length. He is a trait leader for Calving Ease, BW, Milk, M&G and Scrotal EPDs along with \$CEZ, \$BMI and \$BII He has average progeny ratios of BWR 95.3; NR 100.3; YR 100.4. He has been used AI on many Angus heifers with great success. We have sold 13 sons for an average of \$28,000 and his first daughters are now in production and they are awesome. Look for lots more from this great young sire that combines what we all need in the beef industry." INB J071 is a low birth weight bull, in the top 2% of the breed for milk and in the top 25% of the breed for 600 day weight. INB J071's dam is a Hot Shot bred cow with a milk figure of +15.

LOT 34 IRONBARK PRESIDENT J122 D.O.B 01/09/2013 Y3

- MONREID STATESMAN
- PARSON HILL PRESIDENT
- PARRAWEENA HILLARY

THORNLEIGH X007 PRESIDENT D225

- MOORLANDS ROCKFORD R161
- THORNLEIGH SNOWFLAKE Z330
- MERLANIE SNOWFLAKE U233

IRONBARK PRESIDENT J122 Pigment: 80 : 90

- HH HOME BUILDER 603
- LRD FREEDOM ET 66K
- LRD ATOM MASTER LADY 56Z

IRONBARK 66K MINERVA Z026

- BP STAR PACER 34A
- IRONBARK MINERVA N148
- IRONBARK MINERVA 166

	EMA	Acc	Rib	Acc	RMP	Acc	RBY	Acc	IMF	Acc
Lot 34	2.5	46%	0.9	48%	1.1	52%	0.2	46%	0.5	43%
Dam	2.3	51%	0.3	52%	0.0	55%	0.7	50%	0.1	49%

Market Index Values

Supermarket	Grass Fed Steer	Grain Fed Steer	EU
+\$ 84	+\$ 77	+\$ 91	+\$ 92



	B wt	Acc	Milk	Acc	200	Acc	400	Acc	600	Acc	M wt	Acc	C wt	Acc
Lot 34	7.0	54%	12	42%	36	62%	58	63%	85	68%	80	57%	48	56%
Dam	6.1	65%	16	71%	31	71%	49	73%	75	75%	73	64%	43	64%

Lot 34 - INB J122 is sired by Thornleigh X007 President D225, purchased at the Thornleigh sale for \$18,000. He goes back to the Monreid President bloodline, a sire line that is having tremendous popularity within the Hereford breed in Australia. INB J122 is in the top 10% of the breed for 200, 400 and 600 day weight. INB J122's dam is a Home Builder bred cow with a milk figure of +16.

LOT 35 IRONBARK A481 HOMEBUILDER J072 D.O.B 06/08/2013 Y3

- HH HOME BUILDER
- HH HOME BUILDER 603
- HH CELESTE 249

IRONBARK 603 HOME BUILDER A481

- K 45D SUPER LAD 106G
- IRONBARK 106G NURSE W521
- IRONBARK NURSE L200

IRONBARK A481 HOMEBUILDER J072 Pigment: 100 : 100

- ONSLOW SHARKA S106
- THORNLEIGH S106 SHARKA Z258
- THORNLEIGH N64 LOYALTY R132

IRONBARK Z258 COROLLA D182

- LCI TW PEPPER 1L
- IRONBARK 1L COROLLA A198
- IRONBARK 603 COROLLA V439

	EMA	Acc	Rib	Acc	RMP	Acc	RBY	Acc	IMF	Acc
Lot 35	3.1	48%	-0.5	49%	-1.0	53%	1.5	48%	-0.2	46%
Dam	3.1	46%	-0.9	47%	-1.4	50%	1.7	46%	-0.2	44%

Market Index Values			
Supermarket	Grass Fed Steer	Grain Fed Steer	EU
+\$ 78	+\$ 70	+\$ 75	+\$ 88



	B wt	Acc	Milk	Acc	200	Acc	400	Acc	600	Acc	M wt	Acc	C wt	Acc
Lot 35	7.9	55%	19	46%	38	62%	61	64%	86	67%	84	58%	50	56%
Dam	7.9	58%	21	59%	37	67%	60	68%	68	68%	90	58%	46	58%

Lot 35 - INB J072 is sired by INB 603 Home Builder A481 who was sold in the 2007 sale for \$11,000. We have since purchased this outstanding sire and he stands at Ironbark today. A481 is a half brother to INB B220 who sold in the 2008 sale for \$30,000 to Noel & Liz Cook, Kindon Station, Goondiwindi, Qld. In the 2011 sale INB Rambo E009 sold for \$16,000 to Hylands Hereford Stud, Cootamundra NSW. In 2012 Sale INB F509 sold to Noel and Liz Cook for \$12,000. In the 2013 sale INB G692 sold for \$14,000 to Mike and Belinda Norton, Glen Innes NSW. In the 2014 sale INB H301 sold to Michael Hickey at Guyra, NSW for \$10,000. The dam of these bulls, INB W521 is without a doubt the leading producer in the Ironbark program. There are a run of great cows back through her pedigree. INB J072 is in the top 5% of the breed for milk and 200 day weight and the top 7% of the breed for 400 and 600 day weight. INB J072's dam is a high performing Sharka bred cow with a milk figure of +21.

LOT 36 IRONBARK YESTERYEAR J263 D.O.B 17/08/2013 Y3

- COOTHARABA ELGIN 2
- COOTHARABA MAGNUM
- COOTHARABA PAULINE 279

MAWARRA YESTERYEAR

- DUNROBIN SUPER STAR
- MAWARRA MISS TITANIA 123
- MAWARRA MISS TITANIA 53

IRONBARK YESTERYEAR J263 Pigment: 100 : 100

- B MILE HIGH LAD 729
- HH APPROVAL 164
- HH STARLA 5128

IRONBARK 164 VIC LASS B146

- LC1 HIGH VOLTAGE 80S
- IRONBARK VICTORIA LASS M510
- IRONBARK VICTORIA LASS 99

	EMA	Acc	Rib	Acc	RMP	Acc	RBY	Acc	IMF	Acc
Lot 36	2.8	49%	-0.5	50%	-0.9	54%	1.3	49%	-0.1	47%
Dam	3.1	47%	-0.7	48%	-1.3	51%	1.7	46%	0.0	43%

Market Index Values			
Supermarket	Grass Fed Steer	Grain Fed Steer	EU
+\$ 61	+\$ 56	+\$ 64	+\$ 74



	B wt	Acc	Milk	Acc	200	Acc	400	Acc	600	Acc	M wt	Acc	C wt	Acc
Lot 36	5.2	60%	9	47%	25	65%	44	65%	62	69%	60	60%	33	58%
Dam	3.5	63%	6	70%	18	71%	35	72%	74	74%	51	63%	28	63%

Lot 36 - INB J263 is sired by Mawarra Yesteryear, purchased at the Hereford National for \$30,000 and is sired by Cootharaba Magnum, a breed leading Australian bred sire. Yesteryear has an outstanding line of high performance sons on offer and is bred out of a strong cow base which is our strategy on sire selection. Yesteryear stamps his progeny, they are all one type. INB J263's dam is an Approval bred cow that was bred out of the same herd as Home Builder 603.

LOT 37 IRONBARK 9169W ADVANCE J035 D.O.B 17/07/2013 Y3

- HH ADVANCE 0024K
- HH ADVANCE 4140P
- HH MISS ADVANCE 2111M

HH ADVANCE 9169W

- CL 1 DOMINO 206M
- HH MISS ADVANCE 4019P
- HH MISS ADVANCE 1028L

IRONBARK 9169W ADVANCE J035 Pigment: 50 : 30

- IRONBARK 4-HOT SHOT M428
- IRONBARK M428 HOT SHOT Y082
- IRONBARK TB MINERVA W167

IRONBARK Y082 MINERVA D248

- IRONBARK 603 HOME BUILDER U132
- IRONBARK U132 MINERVA A346
- IRONBARK 1D MINERVA U830

	EMA	Acc	Rib	Acc	RMP	Acc	RBY	Acc	IMF	Acc
Lot 37	4.3	47%	-0.2	49%	-0.7	52%	1.8	45%	-0.1	45%
Dam	3.1	47%	0.3	48%	0.2	51%	1.1	47%	0.0	46%

Market Index Values

Supermarket	Grass Fed Steer	Grain Fed Steer	EU
+\$ 88	+\$ 82	+\$ 88	+\$ 98



	B wt	Acc	Milk	Acc	200	Acc	400	Acc	600	Acc	M wt	Acc	C wt	Acc
Lot 37	5.2	57%	22	48%	36	64%	52	64%	77	68%	65	57%	49	55%
Dam	4.6	59%	14	63%	31	68%	39	68%	67	67%	40	58%	34	58%

Lot 37 - INB J035 is sired by HH Advance 9169W and the following is what Jack Holden has to say "9169W was our selection to retain from our 2009 calf crop. He is a heavily pigmented, long bodied bull with extra eye appeal. He is backed by one of our very best cow families and his first daughters are outstanding. He combines strong growth EPD's with Milk, M&G, and REA EPD's that rank in the top 6% of the breed. His dam was a top donor that sold in our 2008 Female sale for \$22,000 and his maternal granddam is the great 1028L cow that has produced over \$200,000 in progeny sales." Uniformity, birth weight and female production are to be gained out of these Holden genetics. INB J035 is in the top 2% of the breed for milk, top 10% of the breed for 200 day weight, top 9% of the breed for EMA and top 21% of the breed for 600 day weight. INB J035's dam is a Hot Shot/Home Builder bred cow with a milk figure of +14.

LOT 38 IRONBARK 1098Y ADVANCE J066 D.O.B 19/07/2013 Y3A

- L1 DOMINO 03571
- HH ADVANCE 8050U
- HH MISS ADVANCE 365N

HH ADVANCE 1098Y

- HH ADVANCE 7101T
- HH MISS ADVANCE 9065W
- HH MISS ADVANCE 1028L

IRONBARK 1098Y ADVANCE J066 Pigment: 30 : 100

- IRONBARK X598 HOT SHOT A319
- IRONBARK A319 HOT SHOT C190
- IRONBARK 266M COROLLA Z511

IRONBARK C190 MISS MINNIE F135

- HH HOME BUILDER 603
- IRONBARK 603 MISS MINNIE C260
- IRONBARK 64D MISS MINNIE W293

	EMA	Acc	Rib	Acc	RMP	Acc	RBY	Acc	IMF	Acc
Lot 38	3.5	43%	0.0	45%	-0.3	48%	1.3	42%	0.0	40%
Dam	2.8	41%	-0.1	42%	-0.3	45%	1.1	41%	0.1	39%

Market Index Values

Supermarket	Grass Fed Steer	Grain Fed Steer	EU
+\$ 97	+\$ 89	+\$ 98	+\$ 107



	B wt	Acc	Milk	Acc	200	Acc	400	Acc	600	Acc	M wt	Acc	C wt	Acc
Lot 38	5.7	57%	21	43%	37	62%	59	63%	92	66%	83	55%	57	53%
Dam	6.7	55%	14	52%	35	61%	59	64%	68	68%	86	57%	52	57%

Lot 38 - INB J066 is sired by HH Advance 1098Y and the following is what Jack Holden has to say "1098Y topped our 2012 sale at \$102,000 to Harrison Cattle Co. and Flying S Herefords. He is a heavily pigmented, powerhouse performance bull out of one of our very best cows. He is a trait leader for Calving Ease, Milk, M&G, and REA EPDs. His progeny are very well marked, long bodied, thick and stylish. He is backed by one of our very best cow families and his maternal granddam produced over \$250,000 in progeny sales. He is a great prospect to help carry on the tradition of the 8050U line of cattle in our herd." 1098Y is certainly performing in the Ironbark program on the above description. I am a great believer in these genetics; they are time measured cattle with worldwide acceptance. Uniformity is a trademark of these cattle. INB J066 is in the top 8% of the breed for 200 and 400 day weights and in the top 4% of the breed for 600 day weight and milk. INB J066's dam is a Hot Shot/Home Builder bred cow with a +14 for milk.

LOT 39 IRONBARK 0132X ADVANCE J021 D.O.B 16/07/2013 Y3A

- HH ADVANCE 3113N
- CL 1 DOMINO 7128T
- CL 1 DOMINETTE 0112K

HH ADVANCE 0132X

- CL 1 DOMINO 320N
- HH MISS ADVANCE 6054S
- HH MISS ADVANCE 4053P

IRONBARK 0132X ADVANCE J021 Pigment: 80 : 90

- BRAYBROOK UPPERCLASS U504
- KALUDAH JERRY X942
- KALUDAH PAGEANT

IRONBARK X942 N NURSE C531

- JNHR DIAMOND 99D
- IRONBARK 99D N NURSE U385
- IRONBARK HS4 N NURSE Q389

	EMA	Acc	Rib	Acc	RMP	Acc	RBY	Acc	IMF	Acc
Lot 39	1.6	45%	0.7	47%	0.2	50%	0.4	43%	0.2	43%
Dam	2.6	49%	-0.1	50%	-0.2	53%	0.8	49%	0.0	49%

Market Index Values

Supermarket	Grass Fed Steer	Grain Fed Steer	EU
+\$ 79	+\$ 74	+\$ 83	+\$ 88

HEIFER BULL



	B wt	Acc	Milk	Acc	200	Acc	400	Acc	600	Acc	M wt	Acc	C wt	Acc
Lot 39	4.2	57%	17	48%	31	63%	48	63%	71	67%	63	55%	43	54%
Dam	5.4	60%	11	64%	32	66%	46	69%	69	69%	56	60%	39	60%

Lot 39 - INB J021 is sired by HH Advance 0132X and Jack Holden had the following to say "0132X has proven to be a great all around breeding bull that sires tremendous depth of side, shape, pigment and eye appeal. He is a calving ease, high maternal and carcass bull out of a great cow. He is a trait leader for Claving Ease, Scrotal, Milk, M&G and MARB EPDs along with \$CEZ, \$BMI and \$BII. His first daughters are calving now and are great brood type females with tremendous quality. His dam is one of our top donor females and sold for \$60,000 in our 2013 Female Sale She has produced 7 sons that have sold for an average of almost \$30,000. We are also sing a maternal brother to 0132X that sold to Jamison Herefords in 2013. 0132X has a top sire group of bulls in the sale that are soft made, easy on the eye and real industry type bulls. 0132X is currently in the Genex lineup of sires and his progeny are being well received around the country and the world." An 0132X son topped the 2014 Ironbark sale at \$32,000 to Noel and Liz Cook, Kindon Station, Goondiwindi, QLD and another son sold for \$14,000 to the Boland family from Bernie in Tasmania. Both organisations long standing Ironbark clients. INB J021's dam is a Kaludah Jerry cow and they have performed well in the Ironbark program.

LOT 40 IRONBARK VICTORY BLEND J361 D.O.B 10/09/2013 Y3A

- BOWMONT VICTORY BLEND Z458
- BOWMONT Z458 VICTORY BLEND C
- BOWMONT QUEEN Z425

WALLAN CREEK VICTORY BLEND F099

- DOOLACHAH PANHANDLE T130
- WALLAN CREEK GRACE Z014
- WALLAN CREEK GRACE 3

IRONBARK VICTORY BLEND J361 Pigment: 100 : 80

- HH HOME BUILDER 603
- IRONBARK 603 HOME BUILDER U132
- IRONBARK MINERVA N290

IRONBARK U132 NURSE Y116

- IRONBARK 20W HOT SHOT M271
- IRONBARK M271 NURSE S548
- IRONBARK R46 NURSE Q283

	EMA	Acc	Rib	Acc	RMP	Acc	RBY	Acc	IMF	Acc
Lot 40	3.1	43%	0.4	45%	0.7	50%	0.6	44%	0.4	41%
Dam	2.9	54%	0.2	54%	0.3	58%	0.8	54%	0.2	52%

Market Index Values

Supermarket	Grass Fed Steer	Grain Fed Steer	EU
+\$ 86	+\$ 80	+\$ 93	+\$ 95



	B wt	Acc	Milk	Acc	200	Acc	400	Acc	600	Acc	M wt	Acc	C wt	Acc
Lot 40	6.1	54%	11	46%	34	62%	53	63%	79	67%	69	57%	48	55%
Dam	4.0	68%	12	78%	28	75%	37	77%	78	78%	40	68%	36	68%

Lot 40 - INB J361 is sired by Wallan Creek Victory Blend F099 who was purchased for \$11,000, a big powerful outcross sire who is having a major impact in the Ironbark program. There is a group of powerful sons on offer and the bull goes along with our strategy of selecting out of programs with a strong cow base that has stood the test of time over many years. If this strategy is followed uniformity is achieved. INB J361 is in the top 21% of the breed for 200, 400, and 600 day weight. INB J361's dam is a Home Builder/Hot Shot bred cow - proven blood lines in the Ironbark program.

LOT 41 IRONBARK 0132X ADVANCE J145 D.O.B 17/09/2013 Y3A

- HH ADVANCE 3113N
- CL 1 DOMINO 7128T
- CL 1 DOMINETTE 0112K

HH ADVANCE 0132X

- CL 1 DOMINO 320N
- HH MISS ADVANCE 6054S
- HH MISS ADVANCE 4053P

IRONBARK 0132X ADVANCE J145 Pigment: 100 : 100

- STAR DOMINO 10H
- B STARFIRE 61
- R LADY ELECTRIC 952

IRONBARK SF MISS MARK W520

- BP 55C BRITISHER 1M
- IRONBARK MISS MARK L205
- BELL L 1087 DOM L 12W

	EMA	Acc	Rib	Acc	RMP	Acc	RBY	Acc	IMF	Acc
Lot 41	1.9	45%	-0.1	47%	-1.3	50%	1.4	43%	-0.4	43%
Dam	3.4	53%	-0.8	54%	-1.7	57%	2.3	53%	-0.5	52%

Market Index Values

Supermarket	Grass Fed Steer	Grain Fed Steer	EU
+\$ 85	+\$ 77	+\$ 80	+\$ 97



	B wt	Acc	Milk	Acc	200	Acc	400	Acc	600	Acc	M wt	Acc	C wt	Acc
Lot 41	5.3	59%	19	53%	35	64%	55	63%	80	66%	79	55%	50	54%
Dam	6.6	72%	16	80%	34	76%	56	75%	76	76%	81	66%	50	66%

Lot 41 - INB J145 is sired by HH Advance 0132X and Jack Holden had the following to say "0132X has proven to be a great all around breeding bull that sires tremendous depth of side, shape, pigment and eye appeal. He is a calving ease, high maternal and carcass bull out of a great cow. He is a trait leader for Claving Ease, Scrotal, Milk, M&G and MARB EPDs along with SCEZ, \$BMI and \$BII. His first daughters are calving now and are great brood type females with tremendous quality. His dam is one of our top donor females and sold for \$60,000 in our 2013 Female Sale She has produced 7 sons that have sold for an average of almost \$30,000. We are also sing a maternal brother to 0132X that sold to Jamison Herefords in 2013. 0132X has a top sire group of bulls in the sale that are soft made, easy on the eye and real industry type bulls. 0132X is currently in the Genex lineup of sires and his progeny are being well received around the country and the world." An 0132X son topped the 2014 Ironbark sale at \$32,000 to Noel and Liz Cook, Kindon Station, Goondiwindi, QLD and another son sold for \$14,000 to the Boland family from Bernie in Tasmania. Both organisations long standing Ironbark clients. INB J145 is in the top 7% of the breed for milk, top 15% of the breed for 200 day weight, and top 16% of the breed for 400 and 600 day weights. INB J145's dam is a Starfire bred cow with a milk figure of +16.

LOT 42 IRONBARK F011 NEON J595 D.O.B 13/11/2013 Y3A

- GH NEON 17N
- IRONBARK NEON B220
- IRONBARK 106G NURSE W521

IRONBARK B220 NEON F011

- AR ADAMS EXPANSION 266M
- IRONBARK 266M NURSE Z116
- IRONBARK 106G NURSE W521

IRONBARK F011 NEON J595 Pigment: 100 : 100

- BRAMBLE KURRAJONG 2
- IRONBARK K086 KURRAJONG T300
- IRONBARK 50A R MINNIE Q236

IRONBARK T300 R MINNIE A477

- IRONBARK 54B HIGH ENERGY S117
- IRONBARK S117 R MINNIE U618
- IRONBARK K225 R MINNIE S569

	EMA	Acc	Rib	Acc	RMP	Acc	RBY	Acc	IMF	Acc
Lot 42	2.5	45%	0.5	46%	0.7	50%	0.5	45%	0.3	42%
Dam	2.5	51%	0.8	52%	1.2	55%	0.4	51%	0.3	49%

Market Index Values

Supermarket	Grass Fed Steer	Grain Fed Steer	EU
+\$ 93	+\$ 85	+\$ 96	+\$ 100



	B wt	Acc	Milk	Acc	200	Acc	400	Acc	600	Acc	M wt	Acc	C wt	Acc
Lot 42	7.2	55%	19	43%	37	62%	61	63%	93	67%	89	57%	52	55%
Dam	5.9	64%	20	70%	27	71%	41	72%	75	75%	66	65%	35	65%

Lot 42 - INB J595 is sired by INB Neon F011, a son of INB Neon B220 who was sold to Noel & Liz Cook, Kindon Station, Goondiwindi, QLD for \$30,000. The dam side of B220 has three outstanding cows - INB W521, INB L200 and INB H582. Those three cows have had a major impact on our program over many years. INB F011 was sold to Peter Wilson at Guyra, NSW for \$9,000 in the 2012 sale. The Wilson family have been long standing clients at Ironbark and Peter Wilson's father bought lot 1 in the first Ironbark sale in 1974. INB J595 is in the top 7% of the breed for milk, 200, and 400 day weight and the top 3% for 600 day weight. His dam is a Kurrajong T300 bred cow with a milk figure of +20.

LOT 43 IRONBARK A481 HOMEBUILDER J064 D.O.B 21/08/2013 Y3A

- HH HOME BUILDER
- HH HOME BUILDER 603
- HH CELESTE 249

IRONBARK 603 HOME BUILDER A481

- K 45D SUPER LAD 106G
- IRONBARK 106G NURSE W521
- IRONBARK NURSE L200

IRONBARK A481 HOMEBUILDER J064 Pigment: 100 : 100

- YARRAM HOT SHOT 4
- IRONBARK 4-HOT SHOT M428
- IRONBARK MINERVA R K534

IRONBARK M428 NURSE Y020

- TARCOMBE CAPTAIN
- IRONBARK TC NURSE V570
- IRONBARK 20Z NURSE S305

	EMA	Acc	Rib	Acc	RMP	Acc	RBY	Acc	IMF	Acc
Lot 43	1.7	52%	0.5	53%	0.6	57%	0.2	52%	0.1	50%
Dam	1.7	57%	0.3	58%	0.4	60%	0.1	57%	0.3	57%

Market Index Values

Supermarket	Grass Fed Steer	Grain Fed Steer	EU
+\$ 66	+\$ 63	+\$ 69	+\$ 74

HEIFER BULL



	B wt	Acc	Milk	Acc	200	Acc	400	Acc	600	Acc	M wt	Acc	C wt	Acc
Lot 43	3.8	59%	14	51%	24	67%	37	67%	56	71%	47	61%	31	60%
Dam	1.3	68%	9	76%	17	73%	23	75%	76	76%	29	68%	22	68%

Lot 43 - INB J064 is sired by INB 603 Home Builder A481 who was sold in the 2007 sale for \$11,000. We have since purchased this outstanding sire and he stands at Ironbark today. A481 is a half brother to INB B220 who sold in the 2008 sale for \$30,000 to Noel & Liz Cook, Kindon Station, Goondiwindi, Qld. In the 2011 sale INB Rambo E009 sold for \$16,000 to Hylands Hereford Stud, Cootamundra NSW. In 2012 Sale INB F509 sold to Noel and Liz Cook for \$12,000. In the 2013 sale INB G692 sold for \$14,000 to Mike and Belinda Norton, Glen Innes NSW. In the 2014 sale INB H301 sold to Michael Hickey at Guyra, NSW for \$10,000. The dam of these bulls, INB W521 is without a doubt the leading producer in the Ironbark program. There are a run of great cows back through her pedigree. INB J064 is a low birth weight bull with softness and quality.

LOT 44 IRONBARK C368 PEPPER J419 D.O.B 12/11/2013 Y3A

- LCI TW PEPPER 1L
- IRONBARK PEPPER A240
- IRONBARK HS4 ELSIE Q425

IRONBARK A240 PEPPER C368

- SOUTH BOOROOK OTTING
- SOUTH BOOROOK QUEEN X85
- SOUTH BOOROOK QUEEN T62

IRONBARK C368 PEPPER J419 Pigment: 70 : 90

- IRONBARK 4-HOT SHOT M428
- IRONBARK M428 HOT SHOT Y082
- IRONBARK TB MINERVA W167

IRONBARK Y082 NURSE D606

- HH HOME BUILDER 603
- IRONBARK 603 NURSE V112
- IRONBARK 72 NURSE R617

	EMA	Acc	Rib	Acc	RMP	Acc	RBY	Acc	IMF	Acc
Lot 44	2.4	48%	0.2	49%	0.2	54%	0.5	48%	0.2	45%
Dam	2.4	50%	0.4	51%	0.5	54%	0.8	50%	-0.1	49%

Market Index Values

Supermarket	Grass Fed Steer	Grain Fed Steer	EU
+\$ 82	+\$ 77	+\$ 88	+\$ 92



	B wt	Acc	Milk	Acc	200	Acc	400	Acc	600	Acc	M wt	Acc	C wt	Acc
Lot 44	6.9	56%	16	44%	40	66%	53	65%	75	69%	60	59%	44	57%
Dam	5.3	62%	17	67%	33	70%	40	70%	70	70%	43	61%	34	61%

Lot 44 - INB J419 is sired by INB Pepper C368 a 1L grandson out of a South Boorook bred cow that we retained for use in our program to carry on the outstanding work of his grand sire LCI Pepper 1L. INB J419 is in the top 20% of the breed for milk, top 3% of the breed for 200 day weight, top 25% of the breed for 400 day weight and top 26% of the breed for 600 day weight. His dam is a Hot Shot/Home Builder bred cow with a milk figure of +17.

LOT 45 IRONBARK D439 NEON J049 D.O.B 21/09/2013 Y3A

- GH DIFFERENCE BRITISHER 45L
- GH NEON 17N
- GH SIR SIMBA LASS 107K

IRONBARK NEON D439

- LCI TW PEPPER 1L
- IRONBARK 1L SB DELIGHT Z682
- IRONBARK Q223 SB DELIGHT T507

IRONBARK D439 NEON J049 Pigment: 100 : 100

- IRONBARK R46 NASHDALE W001
- IRONBARK W001 NASHDALE Z002
- IRONBARK SF MINERVA X084

IRONBARK Z002 DORIS F469

- IRONBARK 54B HIGH ENERGY S117
- IRONBARK S117 DORIS A200
- IRONBARK 1M DORIS S467

	EMA	Acc	Rib	Acc	RMP	Acc	RBY	Acc	IMF	Acc
Lot 45	4.2	48%	-0.4	49%	-0.7	53%	2.0	48%	-0.1	45%
Dam	3.1	48%	-0.3	48%	-0.5	51%	1.6	48%	-0.1	46%

Market Index Values

Supermarket	Grass Fed Steer	Grain Fed Steer	EU
+\$ 106	+\$ 98	+\$ 109	+\$ 119



	B wt	Acc	Milk	Acc	200	Acc	400	Acc	600	Acc	M wt	Acc	C wt	Acc
Lot 45	7.3	55%	14	42%	43	64%	67	63%	96	68%	84	58%	60	56%
Dam	7.2	60%	19	60%	41	66%	62	69%	72	72%	79	62%	54	62%

Lot 45 - INB J049 is sired by INB Neon D439 a son of GH Neon 17N a sire line that has been a major success on the Hereford stage worldwide. Many of the high performing Hereford cattle in Australia trace back to this bloodline. At Ironbark the Neon bloodline has been extremely popular and highly sought after with sons topping at \$30,000. INB J126 is in the top 1% of the breed for EMA and the top 10% of the breed for milk, 200, 400 and 600 day weight. INB J126's dam is sired by HH Advance 7101T and has a milk figure of +18. This is where you will really see the Holden cattle shine from the female side. They will take breeding programs to another level. INB J049 is in the top 1% of the breed for 200 day weight, top 3% of the breed for 400 and 600 day weight and top 10% of the breed for EMA. INB J049's dam is a high performance Nashdale bred cow with a milk figure of +19.

LOT 46 IRONBARK YESTERYEAR J010 D.O.B 21/07/2013 Y4

- COOTHARABA ELGIN 2
- COOTHARABA MAGNUM
- COOTHARABA PAULINE 279

MAWARRA YESTERYEAR

- DUNROBIN SUPER STAR
- MAWARRA MISS TITANIA 123
- MAWARRA MISS TITANIA 53

IRONBARK YESTERYEAR J010 Pigment: 100 : 100

- IRONBARK R46 NASHDALE W001
- IRONBARK W001 NASHDALE Z002
- IRONBARK SF MINERVA X084

IRONBARK Z002 NURSE D683

- IRONBARK K086 KURRAJONG T300
- IRONBARK T300 NURSE Z464
- IRONBARK 1D NURSE S187

	EMA	Acc	Rib	Acc	RMP	Acc	RBY	Acc	IMF	Acc
Lot 46	2.5	49%	-0.3	50%	-0.4	54%	1.2	49%	-0.2	48%
Dam	3.0	47%	0.2	47%	0.3	51%	1.1	47%	0.1	45%

Market Index Values

Supermarket	Grass Fed Steer	Grain Fed Steer	EU
+\$ 70	+\$ 63	+\$ 69	+\$ 80



	B wt	Acc	Milk	Acc	200	Acc	400	Acc	600	Acc	M wt	Acc	C wt	Acc
Lot 46	6.7	59%	12	45%	33	64%	55	64%	77	68%	73	59%	41	57%
Dam	7.0	59%	13	64%	38	68%	59	69%	68	68%	73	59%	48	59%

Lot 46 - INB J010 is sired by Mawarra Yesteryear, purchased at the Hereford National for \$30,000 and is sired by Cootharaba Magnum, a breed leading Australian bred sire. Yesteryear has an outstanding line of high performance sons on offer and is bred out of a strong cow base which is our strategy on sire selection. Yesteryear stamps his progeny, they are all one type. INB J010 is in the top 16% of the breed for 400 day weight. His dam is a Nashdale/Kurrajong bred cow with a milk figure of +13.

LOT 47 IRONBARK 9169W ADVANCE J366 D.O.B 15/07/2013 Y4

- HH ADVANCE 0024K
- HH ADVANCE 4140P
- HH MISS ADVANCE 2111M

HH ADVANCE 9169W

- CL 1 DOMINO 206M
- HH MISS ADVANCE 4019P
- HH MISS ADVANCE 1028L

IRONBARK 9169W ADVANCE J366 Pigment: 100 : 100

- AR ADAMS EXPANSION 266M
- IRONBARK EXPANSION Z176
- IRONBARK CS MINNIE R W282

IRONBARK Z176 G LADY C305

- LCI T097 TAM O'LAD 7M
- IRONBARK 7M G LADY A188
- IRONBARK DJ G LADY W411

	EMA	Acc	Rib	Acc	RMP	Acc	RBY	Acc	IMF	Acc
Lot 47	4.3	46%	0.2	47%	0.1	50%	1.5	44%	0.0	43%
Dam	3.3	42%	-0.4	43%	-0.5	46%	1.6	41%	-0.2	40%

Market Index Values

Supermarket	Grass Fed Steer	Grain Fed Steer	EU
+\$ 84	+\$ 79	+\$ 85	+\$ 94



	B wt	Acc	Milk	Acc	200	Acc	400	Acc	600	Acc	M wt	Acc	C wt	Acc
Lot 47	5.3	57%	20	48%	35	64%	52	64%	77	68%	68	56%	49	55%
Dam	6.5	58%	11	63%	36	68%	50	69%	68	68%	65	58%	41	58%

Lot 47 - INB J366 is sired by HH Advance 9169W and the following is what Jack Holden has to say "9169W was our selection to retain from our 2009 calf crop. He is a heavily pigmented, long bodied bull with extra eye appeal. He is backed by one of our very best cow families and his first daughters are outstanding. He combines strong growth EPD's with Milk, M&G, and REA EPD's that rank in the top 6% of the breed. His dam was a top donor that sold in our 2008 Female sale for \$22,000 and his maternal granddam is the great 1028L cow that has produced over \$200,000 in progeny sales." Uniformity, birth weight and female production are to be gained out of these Holden genetics. INB J366 is in the top 5% of the breed for milk, the top 15% of the breed for 200 day weight, the top 21% of the breed for 600 day weight and the top 9% of the breed for EMA. Quality genetics on offer here.

LOT 48 IRONBARK PANASONIC J264 D.O.B 15/07/2013 Y4

- MONREID STATESMAN
- PARSON HILL PRESIDENT
- PARRAWEENA HILLARY

DAI MARU PANASONIC

- CHURCHILL TITANIC
- DAI MARU OYSTER W509
- DAI MARU OYSTER P230

IRONBARK PANASONIC J264 Pigment: 100 : 00

- PDHR 15E STANDARD LAD 24H
- AR ADAMS EXPANSION 266M
- HR 71D MISS DOMINO 210F

IRONBARK 266M MINNIE R B333

- IRONBARK 18C FAVOURITE R331
- IRONBARK R331 MINNIE R U664
- IRONBARK 101A MINNIE R S223

	EMA	Acc	Rib	Acc	RMP	Acc	RBY	Acc	IMF	Acc
Lot 48	3.7	46%	-0.2	49%	-0.2	53%	1.2	47%	0.3	44%
Dam	3.1	45%	0.0	49%	-0.2	53%	1.0	46%	0.3	46%

Market Index Values

Supermarket	Grass Fed Steer	Grain Fed Steer	EU
+\$ 87	+\$ 78	+\$ 89	+\$ 95



	B wt	Acc	Milk	Acc	200	Acc	400	Acc	600	Acc	M wt	Acc	C wt	Acc
Lot 48	7.5	60%	13	47%	38	65%	64	65%	96	69%	97	59%	56	57%
Dam	5.8	64%	14	71%	34	71%	53	72%	74	74%	77	63%	47	63%

Lot 48 - INB J264 is sired by Dai Maru Panasonic who is an Australian-bred sire and is a proven breeding bull. Many of Australia's best breeding bulls are in this bull's pedigree. INB J264 is in the top 5% of the breed for 200 day weight, and the top 3% of the breed for 400 and 600 day weight. His dam is an Expansion 266M bred cow and they are quality breeders in the Ironbark program.

LOT 49 IRONBARK YESTERYEAR J031 D.O.B 01/09/2013 Y4

- COOTHARABA ELGIN 2
- COOTHARABA MAGNUM
- COOTHARABA PAULINE 279

MAWARRA YESTERYEAR

- DUNROBIN SUPER STAR
- MAWARRA MISS TITANIA 123
- MAWARRA MISS TITANIA 53

IRONBARK YESTERYEAR J031 Pigment: 100 : 80

- BP 42B LAD ET 267F
- RS 267F REDMAN 42M
- RS SYRINGA 12E

IRONBARK 42M ELSIE B141

- B STARFIRE 61
- IRONBARK SF ELSIE W274
- IRONBARK N190 ELSIE R540

	EMA	Acc	Rib	Acc	RMP	Acc	RBV	Acc	IMF	Acc
Lot 49	1.8	47%	-1.0	49%	-1.6	53%	1.3	48%	-0.6	46%
Dam	2.1	39%	-0.4	40%	-0.9	42%	1.1	38%	-0.3	36%

Market Index Values

Supermarket	Grass Fed Steer	Grain Fed Steer	EU
+\$ 60	+\$ 52	+\$ 52	+\$ 71



	B wt	Acc	Milk	Acc	200	Acc	400	Acc	600	Acc	M wt	Acc	C wt	Acc
Lot 49	6.5	59%	9	43%	30	63%	49	65%	75	69%	77	59%	39	57%
Dam	5.3	60%	6	59%	27	67%	42	69%	72	72%	68	59%	37	59%

Lot 49 - INB J031 is sired by Mawarra Yesteryear, purchased at the Hereford National for \$30,000 and is sired by Cootharaba Magnum, a breed leading Australian bred sire. Yesteryear has an outstanding line of high performance sons on offer and is bred out of a strong cow base which is our strategy on sire selection. Yesteryear stamps his progeny, they are all one type. INB J031's dam is a Redman 42M bred cow. I saw that bull in Canada, a big powerful individual sired by one of Bar Pipe's leading sires 42B.

LOT 50 IRONBARK PRESIDENT J033 D.O.B 27/08/2013 Y4

- MONREID STATESMAN
- PARSON HILL PRESIDENT
- PARRAWEENA HILLARY

THORNLEIGH X007 PRESIDENT D225

- MOORLANDS ROCKFORD R161
- THORNLEIGH SNOWFLAKE Z330
- MERLANIE SNOWFLAKE U233

IRONBARK PRESIDENT J033 Pigment: 100 : 100

- IRONBARK 4-HOT SHOT M428
- IRONBARK M428 HOT SHOT Y082
- IRONBARK TB MINERVA W167

IRONBARK Y082 MISS MINNIE D511

- BP BIG BEN 64D
- IRONBARK 64D MISS MINNIE W293
- IRONBARK MISS MINERVA P105

	EMA	Acc	Rib	Acc	RMP	Acc	RBV	Acc	IMF	Acc
Lot 50	2.9	47%	0.4	48%	0.7	53%	0.7	47%	0.2	44%
Dam	2.7	48%	0.4	48%	0.6	51%	0.6	47%	0.0	47%

Market Index Values

Supermarket	Grass Fed Steer	Grain Fed Steer	EU
+\$ 84	+\$ 78	+\$ 87	+\$ 92



	B wt	Acc	Milk	Acc	200	Acc	400	Acc	600	Acc	M wt	Acc	C wt	Acc
Lot 50	7.2	55%	11	40%	38	65%	59	64%	85	68%	77	58%	49	56%
Dam	4.4	61%	13	66%	26	69%	39	69%	69	69%	49	60%	33	60%

Lot 50 - INB J033 is sired by Thornleigh X007 President D225, purchased at the Thornleigh sale for \$18,000. He goes back to the Monreid President bloodline, a sire line that is having tremendous popularity within the Hereford breed in Australia. INB J033 is in the top 5% of the breed for 200 day weight, and the top 6% of the breed for 400 and 600 day weight. His dam is a Hot Shot/Big Ben bred cow with a milk figure of +13.

LOT 51 IRONBARK A481 HOMEBUILDER J078 D.O.B 01/08/2013 Y4

- HH HOME BUILDER
- HH HOME BUILDER 603
- HH CELESTE 249

IRONBARK 603 HOME BUILDER A481

- K 45D SUPER LAD 106G
- IRONBARK 106G NURSE W521
- IRONBARK NURSE L200

IRONBARK A481 HOMEBUILDER J078 Pigment: 100 : 100

- GH DIFFERENCE BRITISHER 45L
- GH NEON 17N
- GH SIR SIMBA LASS 107K

IRONBARK 17N MINNIE R B618

- IRONBARK 4-HOT SHOT M428
- IRONBARK M428 MINNIE R U348
- IRONBARK Q171 MINNIE R S369

	EMA	Acc	Rib	Acc	RMP	Acc	RBY	Acc	IMF	Acc
Lot 51	3.5	51%	0.4	52%	0.5	56%	0.9	51%	0.2	49%
Dam	4.6	56%	0.0	56%	-0.1	58%	1.5	55%	0.3	55%

Market Index Values

Supermarket	Grass Fed Steer	Grain Fed Steer	EU
+\$ 95	+\$ 90	+\$ 102	+\$ 106



	B wt	Acc	Milk	Acc	200	Acc	400	Acc	600	Acc	M wt	Acc	C wt	Acc
Lot 51	5.1	59%	13	50%	33	66%	56	66%	79	70%	67	61%	51	59%
Dam	2.7	67%	9	72%	29	72%	53	73%	75	75%	63	66%	52	66%

Lot 51 - INB J078 is sired by INB 603 Home Builder A481 who was sold in the 2007 sale for \$11,000. We have since purchased this outstanding sire and he stands at Ironbark today. A481 is a half brother to INB B220 who sold in the 2008 sale for \$30,000 to Noel & Liz Cook, Kindon Station, Goondiwindi, Qld. In the 2011 sale INB Rambo E009 sold for \$16,000 to Hylands Hereford Stud, Cootamundra NSW. In 2012 Sale INB F509 sold to Noel and Liz Cook for \$12,000. In the 2013 sale INB G692 sold for \$14,000 to Mike and Belinda Norton, Glen Innes NSW. In the 2014 sale INB H301 sold to Michael Hickey at Guyra, NSW for \$10,000. The dam of these bulls, INB W521 is without a doubt the leading producer in the Ironbark program. There are a run of great cows back through her pedigree. INB J078 is in the top 15% of the breed for 400 day weight, and the top 17% of the breed for 600 day weight. His dam is a Neon bred cow and they are proven performers in the Ironbark program.

LOT 52 IRONBARK YESTERYEAR J390 D.O.B 30/12/2013 Y4

- COOTHARABA ELGIN 2
- COOTHARABA MAGNUM
- COOTHARABA PAULINE 279

MAWARRA YESTERYEAR

- DUNROBIN SUPER STAR
- MAWARRA MISS TITANIA 123
- MAWARRA MISS TITANIA 53

IRONBARK YESTERYEAR J390 Pigment: 20 : 100

- VENA PARK JACKPOT
- DOOLIBEAL JACK
- WIDGIEWA FERN G36

IRONBARK DJ ELSIE T242

- HOT SHOT RHHR 20W
- IRONBARK ELSIE P601
- IRONBARK ELSIE H390

	EMA	Acc	Rib	Acc	RMP	Acc	RBY	Acc	IMF	Acc
Lot 52	3.9	50%	-0.4	51%	-0.5	55%	1.7	51%	-0.1	51%
Dam	3.5	53%	-0.2	55%	-0.1	58%	1.5	55%	0.1	57%

Market Index Values

Supermarket	Grass Fed Steer	Grain Fed Steer	EU
+\$ 75	+\$ 69	+\$ 77	+\$ 86



	B wt	Acc	Milk	Acc	200	Acc	400	Acc	600	Acc	M wt	Acc	C wt	Acc
Lot 52	6.4	55%	11	50%	31	58%	51	58%	78	60%	70	53%	44	54%
Dam	5.4	66%	11	76%	29	74%	42	75%	76	76%	61	66%	39	66%

Lot 52 - INB J390 is sired by Mawarra Yesteryear, purchased at the Hereford National for \$30,000 and is sired by Cootharaba Magnum, a breed leading Australian bred sire. Yesteryear has an outstanding line of high performance sons on offer and is bred out of a strong cow base which is our strategy on sire selection. Yesteryear stamps his progeny, they are all one type. INB J390 is in the top 20% of the breed for 600 day weight and in the top 15% of the breed for EMA. His dam is a high performing Doolibeal Jack cow.

LOT 53 IRONBARK F509 ADVANCE J074 D.O.B 06/09/2013 Y4A

- HH ADVANCE 4140P
- HH ADVANCE 7101T
- HH MISS ADVANCE 1121L

IRONBARK 7101T ADVANCE F509

- K 45D SUPER LAD 106G
- IRONBARK 106G NURSE W521
- IRONBARK NURSE L200

IRONBARK F509 ADVANCE J074 Pigment: 100 : 100

- HH HOME BUILDER
- HH HOME BUILDER 603
- HH CELESTE 249

IRONBARK 603 SNOWFLAKE V051

- SMITHSTON MACGONAGLE K009
- IRONBARK SNOWFLAKE N354
- THORNLEIGH SNOWFLAKE 379

	EMA	Acc	Rib	Acc	RMP	Acc	RBY	Acc	IMF	Acc
Lot 53	3.1	46%	0.5	48%	0.6	52%	0.9	47%	-0.1	44%
Dam	2.7	56%	0.2	56%	0.0	59%	1.2	56%	-0.1	54%

Market Index Values

Supermarket	Grass Fed Steer	Grain Fed Steer	EU
+\$ 73	+\$ 68	+\$ 73	+\$ 82



	B wt	Acc	Milk	Acc	200	Acc	400	Acc	600	Acc	M wt	Acc	C wt	Acc
Lot 53	5.4	56%	22	48%	30	62%	46	63%	69	68%	60	58%	41	56%
Dam	5.9	69%	15	79%	28	75%	39	77%	79	79%	56	69%	32	69%

Lot 53 - INB J074 is sired by F509 who is sired by HH Advance 7101T a Holden bred bull who is sired by HH Advance 4140P one of those dominant sires that I like to build a program around. HH Advance 1098Y who sold for US\$102,000 in the 2012 Holden sale, has some outstanding sons in this catalogue is out of a 7101T cow. We have a highly productive group of cows out of this 7101T line. INB F509 was sold in the 2012 sale to Noel & Liz Cook, Kindon Station, Goondiwindi, QLD for \$12,000. His dam is INB W521 and she is the dam of INB A481, INB B220, INB E009 and INB H301. INB J074 is in the top 3% of the breed for milk. His dam is a Home Builder bred cow with a milk figure of +15.

LOT 54 IRONBARK 1098Y ADVANCE J111 D.O.B 20/07/2013 Y4A

- L1 DOMINO 03571
- HH ADVANCE 8050U
- HH MISS ADVANCE 365N

HH ADVANCE 1098Y

- HH ADVANCE 7101T
- HH MISS ADVANCE 9065W
- HH MISS ADVANCE 1028L

IRONBARK 1098Y ADVANCE J111 Pigment: 100 : 100

- IRONBARK W001 NASHDALE Z002
- IRONBARK Z002 NASHDALE C401
- IRONBARK 69G ELSIE Z306

IRONBARK C401 MINERVA F212

- KALUDAH TOP KNOTCH
- IRONBARK TK MINERVA D122
- IRONBARK 66K MINERVA Z026

	EMA	Acc	Rib	Acc	RMP	Acc	RBY	Acc	IMF	Acc
Lot 54	3.7	43%	0.4	45%	0.5	48%	0.9	42%	0.3	40%
Dam	3.0	41%	0.0	41%	-0.1	45%	0.9	41%	0.3	38%

Market Index Values

Supermarket	Grass Fed Steer	Grain Fed Steer	EU
+\$ 91	+\$ 85	+\$ 96	+\$ 100

HEIFER BULL



	B wt	Acc	Milk	Acc	200	Acc	400	Acc	600	Acc	M wt	Acc	C wt	Acc
Lot 54	5.2	57%	22	43%	35	62%	56	62%	84	66%	74	54%	55	53%
Dam	5.9	53%	15	52%	31	59%	54	62%	67	67%	75	56%	46	56%

Lot 54 - INB J111 is sired by HH Advance 1098Y and the following is what Jack Holden has to say "1098Y topped our 2012 sale at \$102,000 to Harrison Cattle Co. and Flying S Herefords. He is a heavily pigmented, powerhouse performance bull out of one of our very best cows. He is a trait leader for Calving Ease, Milk, M&G, and REA EPDs. His progeny are very well marked, long bodied, thick and stylish. He is backed by one of our very best cow families and his maternal granddam produced over \$250,000 in progeny sales. He is a great prospect to help carry on the tradition of the 8050U line of cattle in our herd." 1098Y is certainly performing in the Ironbark program on the above description. I am a great believer in these genetics; they are time measured cattle with worldwide acceptance. Uniformity is a trademark of these cattle. INB J111 is in the top 3% of the breed for milk, top 15% of the breed for 200 and 400 day weight and the top 10% of the breed for 600 day weight. His dam is a Nashdale bred cow with a milk figure of +15.

LOT 55 IRONBARK YESTERYEAR J041 D.O.B 27/08/2013 Y4A

- COOTHARABA ELGIN 2
- COOTHARABA MAGNUM
- COOTHARABA PAULINE 279

MAWARRA YESTERYEAR

- DUNROBIN SUPER STAR
- MAWARRA MISS TITANIA 123
- MAWARRA MISS TITANIA 53

IRONBARK YESTERYEAR J041 Pigment: 100 : 100

- IRONBARK 4-HOT SHOT M428
- IRONBARK M428 HOT SHOT Y082
- IRONBARK TB MINERVA W167

IRONBARK Y082 MINNIE R A607

- LCI SOUTH ALTA DNZ 103J
- IRONBARK 103J MINNIE R Y032
- IRONBARK HS4 MINNIE R Q588

	EMA	Acc	Rib	Acc	RMP	Acc	RBY	Acc	IMF	Acc
Lot 55	2.0	49%	0.6	51%	0.9	55%	0.2	50%	-0.1	48%
Dam	2.2	49%	0.4	50%	0.6	53%	0.5	49%	-0.1	47%

Market Index Values

Supermarket	Grass Fed Steer	Grain Fed Steer	EU
+\$ 63	+\$ 59	+\$ 64	+\$ 72



	B wt	Acc	Milk	Acc	200	Acc	400	Acc	600	Acc	M wt	Acc	C wt	Acc
Lot 55	5.5	60%	10	48%	30	65%	42	65%	59	69%	47	60%	31	58%
Dam	4.0	63%	9	71%	26	71%	32	72%	74	74%	33	63%	26	63%

Lot 55 - INB J041 is sired by Mawarra Yesteryear, purchased at the Hereford National for \$30,000 and is sired by Cootharaba Magnum, a breed leading Australian bred sire. Yesteryear has an outstanding line of high performance sons on offer and is bred out of a strong cow base which is our strategy on sire selection. Yesteryear stamps his progeny, they are all one type. INB J041's dam is a Hot Shot bred cow and that has been a cornerstone bloodline in the Ironbark herd.

LOT 56 IRONBARK HAMILTON J569 D.O.B 17/11/2013 Y4A

- YARRAM POMPEII V055
- FAULKLAND HAMILTON
- FAULKLAND CARNATION 42

STANNUM HAMILTON E434

- COURALLIE VERDICT
- STANNUM BARONESS 130
- STANNUM BARONESS 90

IRONBARK HAMILTON J569 Pigment: 90 : 100

- RED HILL VALOUR
- KALUDAH TOP KNOTCH
- KALUDAH FANCY FAIR 2

IRONBARK TK VIC LASS D028

- IRONBARK 20Z ENERGIZER P118
- IRONBARK P118 VIC LASS U556
- IRONBARK 50A VIC LASS Q443

	EMA	Acc	Rib	Acc	RMP	Acc	RBY	Acc	IMF	Acc
Lot 56	3.2	47%	-0.6	48%	-1.1	53%	1.5	47%	-0.1	44%
Dam	3.1	45%	-0.6	46%	-1.1	49%	1.4	45%	0.0	43%

Market Index Values

Supermarket	Grass Fed Steer	Grain Fed Steer	EU
+\$ 68	+\$ 60	+\$ 64	+\$ 76



	B wt	Acc	Milk	Acc	200	Acc	400	Acc	600	Acc	M wt	Acc	C wt	Acc
Lot 56	7.3	56%	14	43%	33	65%	55	64%	85	69%	89	58%	48	57%
Dam	7.5	60%	15	64%	35	67%	59	68%	72	72%	93	60%	50	60%

Lot 56 - INB J569 is sired by Stannum Hamilton E434 who was purchased at the 2011 Stannum Hereford sale for \$14,000. Hamilton was sired by Falkland Hamilton who was a Wodonga National Champion and sold for \$48,000. Hamilton has a very consistent draft of bulls on offer. INB J569 is in the top 16% of the breed for 400 day weight and the top 8% of the breed for 600 day weight. INB J569's dam is a Top Knotch bred cow with a milk figure of +15.

LOT 57 IRONBARK 1098Y ADVANCE J065 D.O.B 20/07/2013 Y4A

- L1 DOMINO 03571
- HH ADVANCE 8050U
- HH MISS ADVANCE 365N

HH ADVANCE 1098Y

- HH ADVANCE 7101T
- HH MISS ADVANCE 9065W
- HH MISS ADVANCE 1028L

IRONBARK 1098Y ADVANCE J065 Pigment: 100 : 80

- KALUDAH TOP KNOTCH
- IRONBARK TOP KNOTCH D024
- IRONBARK T577 R MINNIE Z077

IRONBARK D024 COROLLA F090

- RS 267F REDMAN 42M
- IRONBARK 42M COROLLA C450
- IRONBARK 101A COROLLA Q478

	EMA	Acc	Rib	Acc	RMP	Acc	RBY	Acc	IMF	Acc
Lot 57	3.8	43%	-0.1	45%	-0.5	48%	1.6	42%	0.1	40%
Dam	3.1	41%	0.0	42%	-0.3	46%	1.3	41%	0.2	38%

Market Index Values

Supermarket	Grass Fed Steer	Grain Fed Steer	EU
+\$ 86	+\$ 79	+\$ 89	+\$ 96



	B wt	Acc	Milk	Acc	200	Acc	400	Acc	600	Acc	M wt	Acc	C wt	Acc
Lot 57	5.5	57%	19	43%	35	62%	55	63%	83	67%	75	55%	52	53%
Dam	6.6	56%	11	53%	33	63%	51	66%	70	70%	73	58%	42	58%

Lot 57 - INB J065 is sired by HH Advance 1098Y and the following is what Jack Holden has to say "1098Y topped our 2012 sale at \$102,000 to Harrison Cattle Co. and Flying S Herefords. He is a heavily pigmented, powerhouse performance bull out of one of our very best cows. He is a trait leader for Calving Ease, Milk, M&G, and REA EPDs. His progeny are very well marked, long bodied, thick and stylish. He is backed by one of our very best cow families and his maternal granddam produced over \$250,000 in progeny sales. He is a great prospect to help carry on the tradition of the 805OU line of cattle in our herd." 1098Y is certainly performing in the Ironbark program on the above description. I am a great believer in these genetics; they are time measured cattle with worldwide acceptance. Uniformity is a trademark of these cattle. INB J065 is in the top 6% of the breed for milk, the top 15% of the breed for 200 day weight, and the top 10% of the breed for 600 day weight. INB J065's dam is a high performing Top Knotch bred cow.

LOT 58 IRONBARK VICTORY BLEND J182 D.O.B 01/12/2013 Y4A

- BOWMONT VICTORY BLEND Z458
- BOWMONT Z458 VICTORY BLEND C
- BOWMONT QUEEN Z425

WALLAN CREEK VICTORY BLEND F099

- DOOLACHAH PANHANDLE T130
- WALLAN CREEK GRACE Z014
- WALLAN CREEK GRACE 3

IRONBARK VICTORY BLEND J182 Pigment: 100 : 90

- LCI TW PEPPER 1L
- IRONBARK PEPPER Z136
- IRONBARK SF ELSIE W226

IRONBARK Z136 MINERVA C267

- YARRAM HOT SHOT N265
- IRONBARK N265 MINERVA Q397
- IRONBARK MINERVA 148

	EMA	Acc	Rib	Acc	RMP	Acc	RBY	Acc	IMF	Acc
Lot 58	2.8	39%	-0.4	41%	-0.4	46%	1.3	40%	-0.1	36%
Dam	2.4	43%	-0.9	44%	-1.2	47%	1.5	43%	-0.4	40%

Market Index Values

Supermarket	Grass Fed Steer	Grain Fed Steer	EU
+\$ 85	+\$ 77	+\$ 84	+\$ 94



	B wt	Acc	Milk	Acc	200	Acc	400	Acc	600	Acc	M wt	Acc	C wt	Acc
Lot 58	7.7	52%	12	40%	38	61%	61	60%	89	64%	85	53%	50	52%
Dam	5.9	62%	15	65%	28	68%	49	69%	69	69%	70	59%	38	59%

Lot 58 - INB J182 is sired by Wallan Creek Victory Blend F099 who was purchased for \$11,000, a big powerful outcross sire who is having a major impact in the Ironbark program. There is a group of powerful sons on offer and the bull goes along with our strategy of selecting out of programs with a strong cow base that has stood the test of time over many years. If this strategy is followed uniformity is achieved. INB J182 is in the top 5% of the breed for 200 and 600 day weight, and the top 6% of the breed for 400 day weight. His dam is a Hot Shot/Pepper bred cow with a milk figure of +15.

LOT 59 IRONBARK D704 STANMORE J498 D.O.B 07/11/2013 Y4A

- AGA 121G STANMORE 20J
- LBH 20J STANMORE 56M
- AGA 5C MISS ENERLAD 95K

IRONBARK STANMORE D704

- IRONBARK 51A STAR GENERAL U858
- IRONBARK U858 N NURSE B064
- IRONBARK M271 N NURSE U405

IRONBARK D704 STANMORE J498 Pigment: 100 : 100

- KALUDAH TOP KNOTCH
- IRONBARK TOP KNOTCH D024
- IRONBARK T577 R MINNIE Z077

IRONBARK D024 R MINNIE F301

- LCI SOUTH ALTA DNZ 103J
- IRONBARK 103J R MINNIE Y200
- IRONBARK 51A R MINNIE T323

	EMA	Acc	Rib	Acc	RMP	Acc	RBY	Acc	IMF	Acc
Lot 59	2.2	46%	0.5	47%	0.5	52%	0.4	46%	0.0	43%
Dam	2.4	43%	0.3	44%	0.4	47%	0.5	43%	0.1	41%

Market Index Values			
Supermarket	Grass Fed Steer	Grain Fed Steer	EU
+\$ 79	+\$ 72	+\$ 80	+\$ 88



	B wt	Acc	Milk	Acc	200	Acc	400	Acc	600	Acc	M wt	Acc	C wt	Acc
Lot 59	6.4	55%	12	40%	35	63%	52	64%	79	69%	71	58%	48	56%
Dam	6.2	58%	10	56%	27	65%	41	67%	72	72%	56	59%	31	59%

Lot 59 - INB J498 is sired by INB Stanmore D704 a son of Stanmore 56M who we retained for use in the program. The Stanmore 56M line has left us with a very smart line of females that milk and perform. INB J498 is in the top 15% of the breed for 200 and 600 day weight. His dam is a Top Knotch bred cow.

LOT 60 IRONBARK D677 STANMORE J092 D.O.B 21/11/2013 Y4A

- AGA 121G STANMORE 20J
- LBH 20J STANMORE 56M
- AGA 5C MISS ENERLAD 95K

IRONBARK STANMORE D677

- RS NITRO 77K
- IRONBARK 77K DORIS B553
- IRONBARK R46 DORIS T489

IRONBARK D677 STANMORE J092 Pigment: 100 : 100

- AR ADAMS EXPANSION 266M
- IRONBARK EXPANSION Z176
- IRONBARK CS MINNIE R W282

IRONBARK Z176 MINNIE R F309

- IRONBARK M428 HOT SHOT Y081
- IRONBARK Y081 MINNIE R C207
- IRONBARK 26K MINNIE R Z458

	EMA	Acc	Rib	Acc	RMP	Acc	RBY	Acc	IMF	Acc
Lot 60	2.8	41%	-0.2	42%	-0.7	46%	1.5	41%	-0.3	38%
Dam	3.3	41%	-0.2	42%	-0.5	45%	1.6	41%	-0.1	39%

Market Index Values			
Supermarket	Grass Fed Steer	Grain Fed Steer	EU
+\$ 95	+\$ 86	+\$ 91	+\$ 104



	B wt	Acc	Milk	Acc	200	Acc	400	Acc	600	Acc	M wt	Acc	C wt	Acc
Lot 60	7.0	50%	15	39%	45	56%	62	59%	95	63%	82	53%	59	52%
Dam	6.4	56%	16	54%	38	64%	52	67%	70	70%	70	58%	47	58%

Lot 60 - INB J092 is sired by INB Stanmore D677 a son of Stanmore 56M who we retained for use in the program. The Stanmore 56M line has left us with a very smart line of females that milk and perform. INB D677 is a big, thick and powerful sire who you will hear more about. INB J092 is in the top 1% of the breed for 200 day weight, the top 5% of the breed for 400 day weight and the top 3% of the breed for 600 day weight. His dam is an Expansion bred cow with a milk figure of +16.

LOT 61 IRONBARK YESTERYEAR J324 D.O.B 16/08/2013 Y5

- COOTHARABA ELGIN 2
- COOTHARABA MAGNUM
- COOTHARABA PAULINE 279

MAWARRA YESTERYEAR

- DUNROBIN SUPER STAR
- MAWARRA MISS TITANIA 123
- MAWARRA MISS TITANIA 53

IRONBARK YESTERYEAR J324 Pigment: 100 : 100

- K 64H RIBSTONE LAD 157K
- LCI 157K RIBSTONE 83S
- LCI 82H MISS KAHLUA 152M

IRONBARK 83S ELSIE D623

- PDHR 9322 DOMINO 69G
- IRONBARK 69G ELSIE Z306
- IRONBARK Q377 ELSIE T130

	EMA	Acc	Rib	Acc	RMP	Acc	RBV	Acc	IMF	Acc
Lot 61	2.4	48%	-0.7	50%	-1.1	54%	1.4	48%	-0.4	47%
Dam	2.3	45%	-0.5	46%	-1.0	49%	1.3	43%	-0.4	43%

Market Index Values

Supermarket	Grass Fed Steer	Grain Fed Steer	EU
+\$ 72	+\$ 64	+\$ 68	+\$ 83



	B wt	Acc	Milk	Acc	200	Acc	400	Acc	600	Acc	M wt	Acc	C wt	Acc
Lot 61	6.7	59%	14	43%	33	64%	55	64%	82	68%	80	58%	44	57%
Dam	6.0	59%	16	59%	34	67%	53	68%	68	68%	80	58%	46	58%

Lot 61 - INB J324 is sired by Mawarra Yesteryear, purchased at the Hereford National for \$30,000 and is sired by Cootharaba Magnum, a breed leading Australian bred sire. Yesteryear has an outstanding line of high performance sons on offer and is bred out of a strong cow base which is our strategy on sire selection. Yesteryear stamps his progeny, they are all one type. INB J324 is in the top 14% of the breed for 600 day weight. His dam is a Ribstone bred cow with a milk figure of +16.

LOT 62 IRONBARK A481 HOMEBULDER J110 D.O.B 23/08/2013 Y5

- HH HOME BUILDER
- HH HOME BUILDER 603
- HH CELESTE 249

IRONBARK 603 HOME BUILDER A481

- K 45D SUPER LAD 106G
- IRONBARK 106G NURSE W521
- IRONBARK NURSE L200

IRONBARK A481 HOMEBULDER J110 Pigment: 100 : 100

- BRAMBLE KURRAJONG 2
- IRONBARK K086 KURRAJONG T300
- IRONBARK 50A R MINNIE Q236

IRONBARK T300 R MINNIE Z525

- IRONBARK 54B HIGH ENERGY R176
- IRONBARK R176 R MINNIE U743
- IRONBARK N265 R MINNIE Q458

	EMA	Acc	Rib	Acc	RMP	Acc	RBV	Acc	IMF	Acc
Lot 62	2.7	51%	0.4	52%	0.3	56%	0.7	51%	0.2	48%
Dam	2.8	53%	0.7	53%	1.0	57%	0.5	52%	0.4	50%

Market Index Values

Supermarket	Grass Fed Steer	Grain Fed Steer	EU
+\$ 75	+\$ 69	+\$ 80	+\$ 85



	B wt	Acc	Milk	Acc	200	Acc	400	Acc	600	Acc	M wt	Acc	C wt	Acc
Lot 62	6.7	58%	18	50%	32	66%	50	66%	75	70%	69	61%	42	59%
Dam	5.7	65%	17	72%	27	72%	40	73%	76	76%	62	65%	33	65%

Lot 62 - INB J110 is sired by INB 603 Home Builder A481 who was sold in the 2007 sale for \$11,000. We have since purchased this outstanding sire and he stands at Ironbark today. A481 is a half brother to INB B220 who sold in the 2008 sale for \$30,000 to Noel & Liz Cook, Kindon Station, Goondiwindi, Qld. In the 2011 sale INB Rambo E009 sold for \$16,000 to Hylands Hereford Stud, Cootamundra NSW. In 2012 Sale INB F509 sold to Noel and Liz Cook for \$12,000. In the 2013 sale INB G692 sold for \$14,000 to Mike and Belinda Norton, Glen Innes NSW. In the 2014 sale INB H301 sold to Michael Hickey at Guyra, NSW for \$10,000. The dam of these bulls, INB W521 is without a doubt the leading producer in the Ironbark program. There are a run of great cows back through her pedigree. INB J110 is in the top 10% of the breed for milk. His dam is a Kurrajong T300 bred cow with a milk figure of +17.

LOT 63 IRONBARK YESTERYEAR J294 D.O.B 03/08/2013 Y5

- COOTHARABA ELGIN 2
- COOTHARABA MAGNUM
- COOTHARABA PAULINE 279

MAWARRA YESTERYEAR

- DUNROBIN SUPER STAR
- MAWARRA MISS TITANIA 123
- MAWARRA MISS TITANIA 53

IRONBARK YESTERYEAR J294 Pigment: 100 : 80

- IRONBARK R46 NASHDALE W001
- IRONBARK W001 NASHDALE Z002
- IRONBARK SF MINERVA X084

IRONBARK Z002 NURSE D446

- KALUDAH JERRY X942
- IRONBARK X942 NURSE A031
- IRONBARK 603 NURSE V205

	EMA	Acc	Rib	Acc	RMP	Acc	RBY	Acc	IMF	Acc
Lot 63	3.2	48%	-0.1	50%	-0.1	54%	1.2	49%	0.1	48%
Dam	3.6	47%	0.0	48%	0.1	51%	1.3	47%	0.2	45%

Market Index Values			
Supermarket	Grass Fed Steer	Grain Fed Steer	EU
+\$ 82	+\$ 75	+\$ 87	+\$ 93



	B wt	Acc	Milk	Acc	200	Acc	400	Acc	600	Acc	M wt	Acc	C wt	Acc
Lot 63	6.8	59%	11	45%	35	64%	59	64%	84	68%	73	59%	47	57%
Dam	6.3	60%	12	63%	37	68%	60	69%	69	69%	70	60%	51	60%

Lot 63 - INB J294 is sired by Mawarra Yesteryear, purchased at the Hereford National for \$30,000 and is sired by Cootharaba Magnum, a breed leading Australian bred sire. Yesteryear has an outstanding line of high performance sons on offer and is bred out of a strong cow base which is our strategy on sire selection. Yesteryear stamps his progeny, they are all one type. INB J294 is in the top 15% of the breed for 200 day weight, the top 9% of the breed for 400 day weight and the top 10% of the breed for 600 day weight. His dam is a Nashdale bred cow and they are a cornerstone bloodline in the Ironbark program.

LOT 64 IRONBARK A481 HOMEBUILDER J061 D.O.B 20/08/2013 Y5

- HH HOME BUILDER
- HH HOME BUILDER 603
- HH CELESTE 249

IRONBARK 603 HOME BUILDER A481

- K 45D SUPER LAD 106G
- IRONBARK 106G NURSE W521
- IRONBARK NURSE L200

IRONBARK A481 HOMEBUILDER J061 Pigment: 100 : 100

- LCI SOUTH ALTA DNZ 103J
- LCI TW PEPPER 1L
- LCI 19B STD BRIT 165E

IRONBARK 1L COROLLA A198

- HH HOME BUILDER 603
- IRONBARK 603 COROLLA V439
- IRONBARK 31H COROLLA R293

	EMA	Acc	Rib	Acc	RMP	Acc	RBY	Acc	IMF	Acc
Lot 64	2.7	51%	0.1	52%	-0.1	56%	1.0	51%	0.0	49%
Dam	2.5	51%	-0.5	51%	-1.1	54%	1.4	50%	-0.2	49%

Market Index Values			
Supermarket	Grass Fed Steer	Grain Fed Steer	EU
+\$ 83	+\$ 75	+\$ 85	+\$ 93



	B wt	Acc	Milk	Acc	200	Acc	400	Acc	600	Acc	M wt	Acc	C wt	Acc
Lot 64	7.8	59%	16	51%	37	67%	61	68%	85	71%	78	62%	48	60%
Dam	7.6	65%	13	72%	33	72%	58	73%	75	75%	78	65%	42	65%

Lot 64 - INB J061 is sired by INB 603 Home Builder A481 who was sold in the 2007 sale for \$11,000. We have since purchased this outstanding sire and he stands at Ironbark today. A481 is a half brother to INB B220 who sold in the 2008 sale for \$30,000 to Noel & Liz Cook, Kindon Station, Goondiwindi, Qld. In the 2011 sale INB Rambo E009 sold for \$16,000 to Hylands Hereford Stud, Cootamundra NSW. In 2012 Sale INB F509 sold to Noel and Liz Cook for \$12,000. In the 2013 sale INB G692 sold for \$14,000 to Mike and Belinda Norton, Glen Innes NSW. In the 2014 sale INB H301 sold to Michael Hickey at Guyra, NSW for \$10,000. The dam of these bulls, INB W521 is without a doubt the leading producer in the Ironbark program. There are a run of great cows back through her pedigree. INB J061 is in the top 4% of the breed for 200 day weight, the top 6% of the breed for 400 day weight, the top 9% of the breed for 600 day weight and the top 20% of the breed for milk. His dam is a Pepper 1L/Home Builder bred cow with a milk figure of +13.

LOT 65 IRONBARK YESTERYEAR J362 D.O.B 17/08/2013 Y5

- COOTHARABA ELGIN 2
- COOTHARABA MAGNUM
- COOTHARABA PAULINE 279

MAWARRA YESTERYEAR

- DUNROBIN SUPER STAR
- MAWARRA MISS TITANIA 123
- MAWARRA MISS TITANIA 53

IRONBARK YESTERYEAR J362 Pigment: 100 : 100

- K 64H RIBSTONE LAD 157K
- LCI 157K RIBSTONE 83S
- LCI 82H MISS KAHLUA 152M

IRONBARK 83S R MINNIE E180

- IRONBARK 33B GOVERNOR Q177
- IRONBARK Q177 R MINNIE X197
- IRONBARK K086 R MINNIE U748

	EMA	Acc	Rib	Acc	RMP	Acc	RBY	Acc	IMF	Acc
Lot 65	2.9	48%	-0.5	49%	-0.8	53%	1.6	48%	-0.5	47%
Dam	2.7	42%	-0.3	43%	-0.6	45%	1.4	40%	-0.5	40%

Market Index Values

Supermarket	Grass Fed Steer	Grain Fed Steer	EU
+\$ 76	+\$ 68	+\$ 70	+\$ 86



	B wt	Acc	Milk	Acc	200	Acc	400	Acc	600	Acc	M wt	Acc	C wt	Acc
Lot 65	7.2	59%	13	45%	34	64%	58	64%	87	68%	85	58%	46	56%
Dam	6.9	58%	14	62%	34	66%	55	67%	66	66%	84	56%	45	56%

Lot 65 - INB J362 is sired by Mawarra Yesteryear, purchased at the Hereford National for \$30,000 and is sired by Cootharaba Magnum, a breed leading Australian bred sire. Yesteryear has an outstanding line of high performance sons on offer and is bred out of a strong cow base which is our strategy on sire selection. Yesteryear stamps his progeny, they are all one type. INB J362 is in the top 20% of the breed for 200 day weight, the top 10% of the breed for 400 day weight and the top 4% of the breed for 600 day weight. INB J362's dam is a Ribstone bred cow with a milk figure of +14.

LOT 66 IRONBARK A481 HOMEBUILDER J100 D.O.B 12/08/2013 Y5

- HH HOME BUILDER
- HH HOME BUILDER 603
- HH CELESTE 249

IRONBARK 603 HOME BUILDER A481

- K 45D SUPER LAD 106G
- IRONBARK 106G NURSE W521
- IRONBARK NURSE L200

IRONBARK A481 HOMEBUILDER J100 Pigment: 100 : 100

- AGA 121G STANMORE 20J
- LBH 20J STANMORE 56M
- AGA 5C MISS ENERLAD 95K

IRONBARK 56M MINNIE R D668

- IRONBARK EXPANSION Z176
- IRONBARK Z176 MINNIE R B421
- IRONBARK 103J MINNIE R Z108

	EMA	Acc	Rib	Acc	RMP	Acc	RBY	Acc	IMF	Acc
Lot 66	2.1	49%	0.6	50%	0.6	54%	0.5	49%	0.1	47%
Dam	1.8	46%	0.3	47%	0.0	50%	1.0	45%	-0.3	46%

Market Index Values

Supermarket	Grass Fed Steer	Grain Fed Steer	EU
+\$ 84	+\$ 78	+\$ 87	+\$ 93



	B wt	Acc	Milk	Acc	200	Acc	400	Acc	600	Acc	M wt	Acc	C wt	Acc
Lot 66	6.6	57%	17	47%	40	65%	57	65%	80	69%	67	59%	50	57%
Dam	5.3	61%	15	64%	40	67%	52	68%	67	67%	60	58%	48	58%

Lot 66 - INB J100 is sired by INB 603 Home Builder A481 who was sold in the 2007 sale for \$11,000. We have since purchased this outstanding sire and he stands at Ironbark today. A481 is a half brother to INB B220 who sold in the 2008 sale for \$30,000 to Noel & Liz Cook, Kindon Station, Goondiwindi, Qld. In the 2011 sale INB Rambo E009 sold for \$16,000 to Hylands Hereford Stud, Cootamundra NSW. In 2012 Sale INB F509 sold to Noel and Liz Cook for \$12,000. In the 2013 sale INB G692 sold for \$14,000 to Mike and Belinda Norton, Glen Innes NSW. In the 2014 sale INB H301 sold to Michael Hickey at Guyra, NSW for \$10,000. The dam of these bulls, INB W521 is without a doubt the leading producer in the Ironbark program. There are a run of great cows back through her pedigree. INB J100 is in the top 15% of the breed for milk, the top 3% of the breed for 200 day weight, the top 11% of the breed for 400 day and the top 16% of the breed for 600 day weight. INB J100's dam is a Stanmore 56M bred cow with a milk figure of +15.

LOT 67 IRONBARK YESTERYEAR J285 D.O.B 16/09/2013 Y5

- COOTHARABA ELGIN 2
- COOTHARABA MAGNUM
- COOTHARABA PAULINE 279

MAWARRA YESTERYEAR

- DUNROBIN SUPER STAR
- MAWARRA MISS TITANIA 123
- MAWARRA MISS TITANIA 53

IRONBARK YESTERYEAR J285 Pigment: 90 : 100

- HH HOME BUILDER
- HH HOME BUILDER 603
- HH CELESTE 249

IRONBARK 603 MINERVA B102

- IRONBARK 20W HOT SHOT M271
- IRONBARK M271 MINERVA S279
- IRONBARK MINERVA L468

	EMA	Acc	Rib	Acc	RMP	Acc	RBY	Acc	IMF	Acc
Lot 67	2.6	49%	-0.1	50%	-0.1	54%	1.1	49%	-0.2	48%
Dam	2.9	54%	0.7	54%	0.8	56%	0.8	54%	0.1	53%

Market Index Values

Supermarket	Grass Fed Steer	Grain Fed Steer	EU
+\$ 75	+\$ 69	+\$ 77	+\$ 87



	B wt	Acc	Milk	Acc	200	Acc	400	Acc	600	Acc	M wt	Acc	C wt	Acc
Lot 67	5.7	59%	11	47%	28	62%	47	63%	72	67%	64	59%	39	57%
Dam	4.5	67%	12	70%	25	71%	40	73%	74	74%	50	66%	37	66%

Lot 67 - INB J285 is sired by Mawarra Yesteryear, purchased at the Hereford National for \$30,000 and is sired by Cootharaba Magnum, a breed leading Australian bred sire. Yesteryear has an outstanding line of high performance sons on offer and is bred out of a strong cow base which is our strategy on sire selection. Yesteryear stamps his progeny, they are all one type. INB J285's dam is a Home Builder bred cow and that bloodline has had a big influence on leading commercial Hereford herds throughout the country.

LOT 68 IRONBARK A481 HOMEBUILDER J103 D.O.B 09/08/2013 Y5A

- HH HOME BUILDER
- HH HOME BUILDER 603
- HH CELESTE 249

IRONBARK 603 HOME BUILDER A481

- K 45D SUPER LAD 106G
- IRONBARK 106G NURSE W521
- IRONBARK NURSE L200

IRONBARK A481 HOMEBUILDER J103 Pigment: 60 : 80

- LCI SOUTH ALTA DNZ 103J
- LCI TW PEPPER 1L
- LCI 19B STD BRIT 165E

IRONBARK 1L COROLLA Y183

- LRD ENERGIZER 20Z
- IRONBARK 20Z COROLLA S191
- IRONBARK COROLLA M373

	EMA	Acc	Rib	Acc	RMP	Acc	RBY	Acc	IMF	Acc
Lot 68	1.6	50%	-0.2	51%	-0.7	55%	0.6	50%	-0.1	48%
Dam	1.2	49%	-0.7	50%	-1.5	52%	0.9	49%	-0.3	48%

Market Index Values

Supermarket	Grass Fed Steer	Grain Fed Steer	EU
+\$ 58	+\$ 51	+\$ 57	+\$ 67



	B wt	Acc	Milk	Acc	200	Acc	400	Acc	600	Acc	M wt	Acc	C wt	Acc
Lot 68	6.1	58%	15	50%	27	66%	44	67%	65	70%	66	61%	34	59%
Dam	6.5	65%	12	73%	27	72%	42	72%	74	74%	69	65%	29	65%

Lot 68 - INB J103 is sired by INB 603 Home Builder A481 who was sold in the 2007 sale for \$11,000. We have since purchased this outstanding sire and he stands at Ironbark today. A481 is a half brother to INB B220 who sold in the 2008 sale for \$30,000 to Noel & Liz Cook, Kindon Station, Goondiwindi, Qld. In the 2011 sale INB Rambo E009 sold for \$16,000 to Hylands Hereford Stud, Cootamundra NSW. In 2012 Sale INB F509 sold to Noel and Liz Cook for \$12,000. In the 2013 sale INB G692 sold for \$14,000 to Mike and Belinda Norton, Glen Innes NSW. In the 2014 sale INB H301 sold to Michael Hickey at Guyra, NSW for \$10,000. The dam of these bulls, INB W521 is without a doubt the leading producer in the Ironbark program. There are a run of great cows back through her pedigree. INB J103's dam is a high performing Pepper bred cow with a milk figure of +12.

LOT 69 IRONBARK D439 NEON J413 D.O.B 01/11/2013 Y5A

- GH DIFFERENCE BRITISHER 45L
- GH NEON 17N
- GH SIR SIMBA LASS 107K

IRONBARK NEON D439

- LCI TW PEPPER 1L
- IRONBARK 1L SB DELIGHT Z682
- IRONBARK Q223 SB DELIGHT T507

IRONBARK D439 NEON J413 Pigment: 70 : 100

- BRAYBROOK UPPERCLASS U504
- KALUDAH JERRY X942
- KALUDAH PAGEANT

IRONBARK X942 COROLLA C008

- IRONBARK 20W HOT SHOT M271
- IRONBARK COROLLA P461
- IRONBARK COROLLA M297

	EMA	Acc	Rib	Acc	RMP	Acc	RBY	Acc	IMF	Acc
Lot 69	3.8	49%	0.0	50%	-0.1	54%	1.3	49%	0.3	46%
Dam	3.0	52%	0.0	53%	0.1	57%	0.9	52%	0.2	51%

Market Index Values

Supermarket	Grass Fed Steer	Grain Fed Steer	EU
+\$ 108	+\$ 100	+\$ 116	+\$ 120



	B wt	Acc	Milk	Acc	200	Acc	400	Acc	600	Acc	M wt	Acc	C wt	Acc
Lot 69	7.3	57%	14	46%	42	65%	68	65%	99	68%	87	59%	61	57%
Dam	7.6	64%	18	71%	42	72%	62	72%	72	72%	79	63%	56	63%

Lot 69 - INB J413 is sired by INB Neon D439 a son of GH Neon 17N a sire line that has been a major success on the Hereford stage worldwide. Many of the high performing Hereford cattle in Australia trace back to this bloodline. At Ironbark the Neon bloodline has been extremely popular and highly sought after with sons topping at \$30,000. INB J126 is in the top 1% of the breed for EMA and the top 10% of the breed for milk, 200, 400 and 600 day weight. INB J126's dam is sired by HH Advance 7101T and has a milk figure of +18. This is where you will really see the Holden cattle shine from the female side. They will take breeding programs to another level. INB J413 is in the top 1% of the breed for 200 day weight, the top 2% of the breed for 400 day weight, the top 2% of the breed for 600 day weight. His dam is a Kaludah Jerry bred cow with a milk figure of +18.

LOT 70 IRONBARK D439 NEON J418 D.O.B 07/12/2013 Y5A

- GH DIFFERENCE BRITISHER 45L
- GH NEON 17N
- GH SIR SIMBA LASS 107K

IRONBARK NEON D439

- LCI TW PEPPER 1L
- IRONBARK 1L SB DELIGHT Z682
- IRONBARK Q223 SB DELIGHT T507

IRONBARK D439 NEON J418 Pigment: 100 : 100

- AGA 121G STANMORE 20J
- LBH 20J STANMORE 56M
- AGA 5C MISS EMERLAD 95K

IRONBARK 56M VIC LASS D217

- IRONBARK R46 NASHDALE W001
- IRONBARK W001 VIC LASS A406
- IRONBARK W001 VIC LASS Y075

	EMA	Acc	Rib	Acc	RMP	Acc	RBY	Acc	IMF	Acc
Lot 70	3.3	47%	-0.2	48%	-0.5	52%	1.5	47%	-0.2	45%
Dam	1.8	48%	0.4	50%	0.4	52%	0.7	48%	-0.2	49%

Market Index Values

Supermarket	Grass Fed Steer	Grain Fed Steer	EU
+\$ 100	+\$ 93	+\$ 100	+\$ 112



	B wt	Acc	Milk	Acc	200	Acc	400	Acc	600	Acc	M wt	Acc	C wt	Acc
Lot 70	6.3	56%	13	44%	43	64%	63	63%	90	66%	78	57%	60	55%
Dam	4.5	62%	17	67%	38	66%	50	68%	68	68%	55	60%	50	60%

Lot 70 - INB J418 is sired by INB Neon D439 a son of GH Neon 17N a sire line that has been a major success on the Hereford stage worldwide. Many of the high performing Hereford cattle in Australia trace back to this bloodline. At Ironbark the Neon bloodline has been extremely popular and highly sought after with sons topping at \$30,000. INB J126 is in the top 1% of the breed for EMA and the top 10% of the breed for milk, 200, 400 and 600 day weight. INB J126's dam is sired by HH Advance 7101T and has a milk figure of +18. This is where you will really see the Holden cattle shine from the female side. They will take breeding programs to another level. INB J418 is in the top 1% of the breed for 200 day weight, the top 6% of the breed for 400 and 600 day weight. His dam is a Stanmore 56M/Nashdale bred cow with a milk figure of +17.

LOT 71 IRONBARK A481 HOMEBUILDER J084 D.O.B 12/08/2013 Y5A

- HH HOME BUILDER
- HH HOME BUILDER 603
- HH CELESTE 249

IRONBARK 603 HOME BUILDER A481

- K 45D SUPER LAD 106G
- IRONBARK 106G NURSE W521
- IRONBARK NURSE L200

IRONBARK A481 HOMEBUILDER J084 Pigment: 100 : 90

- LBH 20J STANMORE 56M
- CC 56M SULLIVAN 42R
- CC 129D JEWEL 81K

IRONBARK 42R NURSE C404

- PDHR 9322 DOMINO 69G
- IRONBARK 69G NURSE A197
- IRONBARK 26H NURSE V402

	EMA	Acc	Rib	Acc	RMP	Acc	RBY	Acc	IMF	Acc
Lot 71	2.3	49%	0.7	50%	0.6	54%	0.5	48%	0.1	46%
Dam	2.1	45%	0.5	45%	0.3	48%	0.7	43%	-0.1	43%

Market Index Values			
Supermarket	Grass Fed Steer	Grain Fed Steer	EU
+\$ 76	+\$ 71	+\$ 79	+\$ 85



	B wt	Acc	Milk	Acc	200	Acc	400	Acc	600	Acc	M wt	Acc	C wt	Acc
Lot 71	5.3	57%	15	45%	32	65%	49	65%	71	69%	62	59%	45	57%
Dam	4.0	59%	12	59%	32	66%	44	67%	67	67%	59	57%	45	57%

Lot 71 - INB J084 is sired by INB 603 Home Builder A481 who was sold in the 2007 sale for \$11,000. We have since purchased this outstanding sire and he stands at Ironbark today. A481 is a half brother to INB B220 who sold in the 2008 sale for \$30,000 to Noel & Liz Cook, Kinson Station, Goondiwindi, Qld. In the 2011 sale INB Rambo E009 sold for \$16,000 to Hylands Hereford Stud, Cootamundra NSW. In 2012 Sale INB F509 sold to Noel and Liz Cook for \$12,000. In the 2013 sale INB G692 sold for \$14,000 to Mike and Belinda Norton, Glen Innes NSW. In the 2014 sale INB H301 sold to Michael Hickey at Guyra, NSW for \$10,000. The dam of these bulls, INB W521 is without a doubt the leading producer in the Ironbark program. INB J084's dam is a Stanmore 56M bred cow and they are really performing.

LOT 72 IRONBARK D677 STANMORE J034 D.O.B 23/11/2013 Y5A

- AGA 121G STANMORE 20J
- LBH 20J STANMORE 56M
- AGA 5C MISS ENERLAD 95K

IRONBARK STANMORE D677

- RS NITRO 77K
- IRONBARK 77K DORIS B553
- IRONBARK R46 DORIS T489

IRONBARK D677 STANMORE J034 Pigment: 100 : 100

- IRONBARK PEPPER A240
- IRONBARK A240 PEPPER C368
- SOUTH BOOROOK QUEEN X85

IRONBARK C368 ELSIE F321

- BP BIG BEN 64D
- IRONBARK 64D ELSIE B625
- IRONBARK K331 ELSIE R378

	EMA	Acc	Rib	Acc	RMP	Acc	RBY	Acc	IMF	Acc
Lot 72	2.6	39%	0.3	41%	0.2	44%	0.9	40%	0.0	37%
Dam	2.8	42%	0.3	42%	0.6	46%	0.4	41%	0.4	40%

Market Index Values			
Supermarket	Grass Fed Steer	Grain Fed Steer	EU
+\$ 82	+\$ 77	+\$ 84	+\$ 92



	B wt	Acc	Milk	Acc	200	Acc	400	Acc	600	Acc	M wt	Acc	C wt	Acc
Lot 72	5.5	50%	11	37%	37	57%	54	57%	76	61%	65	51%	49	50%
Dam	5.5	56%	9	48%	31	64%	48	66%	71	71%	58	58%	39	58%

Lot 72 - INB J034 is sired by INB Stanmore D677 a son of Stanmore 56M who we retained for use in the program. The Stanmore 56M line has left us with a very smart line of females that milk and perform. INB D677 is a big, thick and powerful sire who you will hear more about. INB J034 is in the top 6% of the breed for 200 day weight and the top 20% of the breed for 400 day weight. His dam is a Pepper/Big Ben bred cow and that has always been a good cross.

LOT 73 IRONBARK D677 STANMORE J402 D.O.B 10/12/2013 Y5A

- AGA 121G STANMORE 20J
- LBH 20J STANMORE 56M
- AGA 5C MISS ENERLAD 95K

IRONBARK STANMORE D677

- RS NITRO 77K
- IRONBARK 77K DORIS B553
- IRONBARK R46 DORIS T489

IRONBARK D677 STANMORE J402 Pigment: 100 : 100

- GH NEON 17N
- IRONBARK NEON C157
- IRONBARK 103J SB SONNET Y039

IRONBARK C157 MISS MINNIE F367

- B STARFIRE 61
- IRONBARK SF MISS MINNIE W482
- IRONBARK KO86 MISS MINNIE S426

	EMA	Acc	Rib	Acc	RMP	Acc	RBV	Acc	IMF	Acc
Lot 73	3.3	44%	0.0	45%	-0.2	49%	1.5	44%	-0.1	41%
Dam	4.0	45%	-0.2	46%	-0.3	49%	1.5	45%	0.1	44%

Market Index Values

Supermarket	Grass Fed Steer	Grain Fed Steer	EU
+\$ 90	+\$ 84	+\$ 91	+\$ 101



	B wt	Acc	Milk	Acc	200	Acc	400	Acc	600	Acc	M wt	Acc	C wt	Acc
Lot 73	5.9	54%	13	39%	40	61%	59	62%	83	67%	72	56%	56	54%
Dam	5.7	58%	12	55%	35	66%	53	67%	72	72%	65	60%	48	60%

Lot 73 - INB J402 is sired by INB Stanmore D677 a son of Stanmore 56M who we retained for use in the program. The Stanmore 56M line has left us with a very smart line of females that milk and perform. INB D677 is a big, thick and powerful sire who you will hear more about. J402 is in the top 3% of the breed for 200 day weight, the top 8% of the breed for 400 day weight, the top 11% of the breed for 600 day weight. His dam is a high performance Neon bred cow.

LOT 74 IRONBARK F057 ADVANCE J485 D.O.B 17/07/2013 Y5A

- HH ADVANCE 4140P
- HH ADVANCE 7101T
- HH MISS ADVANCE 1121L

IRONBARK 7101T ADVANCE F057

- KALUDAH JERRY X942
- IRONBARK X942 DELIGHT A085
- IRONBARK U130 DELIGHT W404

IRONBARK F057 ADVANCE J485 Pigment: 100 : 100

- IRONBARK 4-HOT SHOT M428
- IRONBARK M428 HOT SHOT Y082
- IRONBARK TB MINERVA W167

IRONBARK Y082 MINERVA F401

- GH RAW HIDE 78K
- IRONBARK 78K MINERVA Z236
- IRONBARK 26H VIC LASS W508

	EMA	Acc	Rib	Acc	RMP	Acc	RBV	Acc	IMF	Acc
Lot 74	3.6	43%	-0.2	44%	-0.3	48%	1.3	43%	-0.2	40%
Dam	3.1	46%	0.4	47%	0.7	49%	0.7	46%	-0.1	45%

Market Index Values

Supermarket	Grass Fed Steer	Grain Fed Steer	EU
+\$ 74	+\$ 69	+\$ 71	+\$ 83

HEIFER BULL



	B wt	Acc	Milk	Acc	200	Acc	400	Acc	600	Acc	M wt	Acc	C wt	Acc
Lot 74	4.3	51%	17	39%	32	57%	47	59%	66	63%	59	53%	43	52%
Dam	3.6	58%	8	58%	29	64%	39	67%	70	70%	42	60%	34	60%

Lot 74 - INB J485 is sired by INB 7101T Advance F057 who was sold in the 2011 sale to Windradeen for \$10,000. He is by HH Advance 7101T who is sired by HH Advance 4140P; one of those dominant sires that I like to build a program around. The high sell bull at the 2012 Holden sale, HH Advance 1098Y, \$102,000 US was out of a 7101T cow. INB J485 is in the top 15% of the breed for milk. He is a low birth weight bull ideal for heifers.

LOT 75 IRONBARK D439 NEON J090 D.O.B 27/10/2013 Y7

- GH DIFFERENCE BRITISHER 45L
- GH NEON 17N
- GH SIR SIMBA LASS 107K
- IRONBARK NEON D439**
- LCI TW PEPPER 1L
- IRONBARK 1L SB DELIGHT Z682
- IRONBARK Q223 SB DELIGHT T507

	EMA	Acc	Rib	Acc	RMP	Acc	RBY	Acc	IMF	Acc
Lot 75	3.5	44%	-0.3	45%	-0.4	49%	1.4	44%	0.0	41%
Dam	2.8	42%	0.0	42%	0.2	45%	0.9	41%	0.1	39%

IRONBARK D439 NEON J090 Pigment: 100 : 100

- KALUDAH TOP KNOTCH
- IRONBARK TOP KNOTCH D024
- IRONBARK T577 R MINNIE Z077

IRONBARK D024 MINNIE R F122

- IRONBARK W001 NASHDALE Z002
- IRONBARK Z002 MINNIE R C348
- IRONBARK N265 MINNIE R Q576

Market Index Values			
Supermarket	Grass Fed Steer	Grain Fed Steer	EU
+\$ 87	+\$ 81	+\$ 91	+\$ 100



	B wt	Acc	Milk	Acc	200	Acc	400	Acc	600	Acc	M wt	Acc	C wt	Acc
Lot 75	5.8	52%	11	39%	35	60%	55	60%	77	64%	70	54%	48	53%
Dam	6.2	55%	13	52%	34	63%	53	65%	70	70%	67	58%	44	58%

Lot 75 - INB J090 is sired by INB Neon D439 a son of GH Neon 17N a sire line that has been a major success on the Hereford stage worldwide. Many of the high performing Hereford cattle in Australia trace back to this bloodline. At Ironbark the Neon bloodline has been extremely popular and highly sought after with sons topping at \$30,000. INB J090 is in the top 15% of the breed for 200 day weight and the top 16% of the breed for 400 day weight. His dam is a Top Knotch/Nashdale bred cow with a milk figure of +13.

LOT 76 IRONBARK PRESIDENT J003 D.O.B 27/08/2013 Y7

- MONREID STATESMAN
- PARSON HILL PRESIDENT
- PARRAWEENA HILLARY
- THORNLEIGH X007 PRESIDENT D225**
- MOORLANDS ROCKFORD R161
- THORNLEIGH SNOWFLAKE Z330
- MERLANIE SNOWFLAKE U233

	EMA	Acc	Rib	Acc	RMP	Acc	RBY	Acc	IMF	Acc
Lot 76	3.7	47%	-0.4	48%	-0.7	52%	1.5	46%	0.1	43%
Dam	3.8	45%	-0.7	45%	-1.0	48%	2.0	44%	-0.1	43%

IRONBARK PRESIDENT J003 Pigment: 100 : 80

- AR ADAMS EXPANSION 266M
- IRONBARK EXPANSION Z176
- IRONBARK CS MINNIE R W282

IRONBARK Z176 ELSIE B408

- B STARFIRE 61
- IRONBARK SF ELSIE Z010
- IRONBARK R46 ELSIE S474

Market Index Values			
Supermarket	Grass Fed Steer	Grain Fed Steer	EU
+\$ 78	+\$ 71	+\$ 80	+\$ 88



	B wt	Acc	Milk	Acc	200	Acc	400	Acc	600	Acc	M wt	Acc	C wt	Acc
Lot 76	6.9	56%	11	41%	38	65%	59	65%	83	69%	78	59%	52	57%
Dam	5.5	61%	13	67%	35	70%	50	71%	73	73%	61	62%	45	62%

Lot 76 - INB J003 is sired by Thornleigh X007 President D225, purchased at the Thornleigh sale for \$18,000. He goes back to the Monreid President bloodline, a sire line that is having tremendous popularity within the Hereford breed in Australia. INB J003 is in the top 5% of the breed for 200 day weight, the top 9% of the breed for 400 day weight and the top 11% of the breed for 600 day weight. His dam is an Expansion/Starfire bred cow with a milk figure of +13.

LOT 77 IRONBARK YESTERYEAR J287 D.O.B 17/08/2013

Y7

- COOTHARABA ELGIN 2
- COOTHARABA MAGNUM
- COOTHARABA PAULINE 279

MAWARRA YESTERYEAR

- DUNROBIN SUPER STAR
- MAWARRA MISS TITANIA 123
- MAWARRA MISS TITANIA 53

IRONBARK YESTERYEAR J287 Pigment: 100 : 100

- CH 69G KINGDOM 64K
- CH 64K NORTHSTAR 35N
- CH 31B HILITE 91H

IRONBARK 35N DELIGHT C419

- TARCOMBE CAPTAIN
- IRONBARK TC DELIGHT V437
- IRONBARK 54B DELIGHT S472

	EMA	Acc	Rib	Acc	RMP	Acc	RBV	Acc	IMF	Acc
Lot 77	2.4	48%	-0.3	50%	-0.7	54%	1.0	49%	-0.2	47%
Dam	2.2	47%	0.2	47%	-0.2	50%	0.7	45%	-0.2	44%

Market Index Values

Supermarket	Grass Fed Steer	Grain Fed Steer	EU
+\$ 60	+\$ 54	+\$ 59	+\$ 71



	B wt	Acc	Milk	Acc	200	Acc	400	Acc	600	Acc	M wt	Acc	C wt	Acc
Lot 77	5.5	59%	11	45%	27	64%	47	64%	67	68%	65	58%	35	57%
Dam	4.2	60%	11	64%	24	68%	40	69%	68	68%	53	58%	31	58%

Lot 77 - INB J287 is sired by Mawarra Yesteryear, purchased at the Hereford National for \$30,000 and is sired by Cootharaba Magnum, a breed leading Australian bred sire. Yesteryear has an outstanding line of high performance sons on offer and is bred out of a strong cow base which is our strategy on sire selection. Yesteryear stamps his progeny, they are all one type. Softness, quality and breed character on offer in this lot.

LOT 78 IRONBARK YESTERYEAR J274 D.O.B 22/07/2013

Y7

- COOTHARABA ELGIN 2
- COOTHARABA MAGNUM
- COOTHARABA PAULINE 279

MAWARRA YESTERYEAR

- DUNROBIN SUPER STAR
- MAWARRA MISS TITANIA 123
- MAWARRA MISS TITANIA 53

IRONBARK YESTERYEAR J274 Pigment: 100 : 100

- IRONBARK R46 NASHDALE W001
- IRONBARK W001 NASHDALE Z002
- IRONBARK SF MINERVA X084

IRONBARK 2002 COROLLA C360

- IRONBARK 603 HOME BUILDER W347
- IRONBARK W347 COROLLA Z481
- IRONBARK 15W COROLLA S345

	EMA	Acc	Rib	Acc	RMP	Acc	RBV	Acc	IMF	Acc
Lot 78	2.3	49%	-0.4	51%	-0.6	55%	1.1	50%	-0.3	48%
Dam	2.5	49%	-0.1	50%	-0.1	54%	1.0	49%	0.0	47%

Market Index Values

Supermarket	Grass Fed Steer	Grain Fed Steer	EU
+\$ 68	+\$ 61	+\$ 66	+\$ 78



	B wt	Acc	Milk	Acc	200	Acc	400	Acc	600	Acc	M wt	Acc	C wt	Acc
Lot 78	6.6	59%	10	47%	32	64%	54	65%	75	68%	71	59%	40	57%
Dam	7.1	61%	9	68%	37	70%	62	71%	70	70%	78	61%	48	61%

Lot 78 - INB J274 is sired by Mawarra Yesteryear, purchased at the Hereford National for \$30,000 and is sired by Cootharaba Magnum, a breed leading Australian bred sire. Yesteryear has an outstanding line of high performance sons on offer and is bred out of a strong cow base which is our strategy on sire selection. Yesteryear stamps his progeny, they are all one type. Some of the greats of the Ironbark program in this bulls pedigree – Nashdale and Home Builder.

LOT 79 IRONBARK D439 NEON J386 D.O.B 17/11/2013 Y7

- GH DIFFERENCE BRITISHER 45L
- GH NEON 17N
- GH SIR SIMBA LASS 107K

IRONBARK NEON D439

- LCI TW PEPPER 1L
- IRONBARK 1L SB DELIGHT Z682
- IRONBARK Q223 SB DELIGHT T507

IRONBARK D439 NEON J386 Pigment: 100 : 100

- IRONBARK 4-HOT SHOT M428
- IRONBARK M428 HOT SHOT Y082
- IRONBARK TB MINERVA W167

IRONBARK Y082 MINERVA D325

- IRONBARK K086 KURRAJONG T300
- IRONBARK T300 MINERVA B007
- IRONBARK N190 MINERVA S119

	EMA	Acc	Rib	Acc	RMP	Acc	RBY	Acc	IMF	Acc
Lot 79	4.6	48%	-0.3	50%	-0.5	54%	1.9	49%	0.0	46%
Dam	3.1	50%	0.9	50%	1.4	54%	0.5	50%	0.2	48%

Market Index Values			
Supermarket	Grass Fed Steer	Grain Fed Steer	EU
+\$ 98	+\$ 92	+\$ 103	+\$ 112



	B wt	Acc	Milk	Acc	200	Acc	400	Acc	600	Acc	M wt	Acc	C wt	Acc
Lot 79	6.5	55%	11	44%	37	62%	59	64%	87	69%	77	59%	55	57%
Dam	4.9	62%	13	65%	29	70%	37	71%	71	71%	41	62%	33	62%

Lot 79 - INB J386 is sired by INB Neon D439 a son of GH Neon 17N a sire line that has been a major success on the Hereford stage worldwide. Many of the high performing Hereford cattle in Australia trace back to this bloodline. At Ironbark the Neon bloodline has been extremely popular and highly sought after with sons topping at \$30,000. INB J386 is in the top 6% of the breed for EMA, 200, 400 and 600 day weight. His dam is a Hot Shot/Kurrajong bred cow with a milk figure of +13.

LOT 80 IRONBARK A481 HOMEBUILDER J054 D.O.B 07/08/2013 Y7

- HH HOME BUILDER
- HH HOME BUILDER 603
- HH CELESTE 249

IRONBARK 603 HOME BUILDER A481

- K 45D SUPER LAD 106G
- IRONBARK 106G NURSE W521
- IRONBARK NURSE L200

IRONBARK A481 HOMEBUILDER J054 Pigment: 100 : 100

- GH DIFFERENCE BRITISHER 45L
- GH NEON 17N
- GH SIR SIMBA LASS 107K

IRONBARK 17N R MINNIE D566

- SNS 288D ALBERTA PIONEER 53H
- IRONBARK 53H R MINNIE Y337
- IRONBARK K086 R MINNIE S459

	EMA	Acc	Rib	Acc	RMP	Acc	RBY	Acc	IMF	Acc
Lot 80	3.0	50%	0.4	51%	0.4	55%	0.8	50%	0.2	48%
Dam	4.3	52%	0.4	53%	0.4	55%	1.1	52%	0.4	52%

Market Index Values			
Supermarket	Grass Fed Steer	Grain Fed Steer	EU
+\$ 93	+\$ 87	+\$ 99	+\$ 104



	B wt	Acc	Milk	Acc	200	Acc	400	Acc	600	Acc	M wt	Acc	C wt	Acc
Lot 80	6.8	58%	12	48%	39	66%	60	66%	85	69%	76	60%	52	58%
Dam	4.6	63%	6	67%	32	69%	53	70%	69	69%	68	62%	50	62%

Lot 80 - INB J054 is sired by INB 603 Home Builder A481 who was sold in the 2007 sale for \$11,000. We have since purchased this outstanding sire and he stands at Ironbark today. A481 is a half brother to INB B220 who sold in the 2008 sale for \$30,000 to Noel & Liz Cook, Kindon Station, Goondiwindi, Qld. In the 2011 sale INB Rambo E009 sold for \$16,000 to Hylands Hereford Stud, Cootamundra NSW. In 2012 Sale INB F509 sold to Noel and Liz Cook for \$12,000. In the 2013 sale INB G692 sold for \$14,000 to Mike and Belinda Norton, Glen Innes NSW. In the 2014 sale INB H301 sold to Michael Hickey at Guyra, NSW for \$10,000. The dam of these bulls, INB W521 is without a doubt the leading producer in the Ironbark program. There are a run of great cows back through her pedigree. INB J054 is in the top 4% of the breed for 200 day weight, the top 6% of the breed for 400 and 600 day weight. His dam is a Neon bred cow – a proven sire line in the Hereford world.

LOT 81 IRONBARK A481 HOMEBUILDER J106 D.O.B 09/08/2013 Y7

- HH HOME BUILDER
- HH HOME BUILDER 603
- HH CELESTE 249

IRONBARK 603 HOME BUILDER A481

- K 45D SUPER LAD 106G
- IRONBARK 106G NURSE W521
- IRONBARK NURSE L200

IRONBARK A481 HOMEBUILDER J106 Pigment: 100 : 100

- K 64H RIBSTONE LAD 157K
- LCI 157K RIBSTONE 83S
- LCI 82H MISS KAHLUA 152M

IRONBARK 83S ELSIE D487

- IRONBARK 603 HOME BUILDER U132
- IRONBARK U132 ELSIE Z024
- IRONBARK 72 ELSIE Q348

	EMA	Acc	Rib	Acc	RMP	Acc	RBY	Acc	IMF	Acc
Lot 81	2.3	49%	0.1	50%	-0.2	54%	0.9	49%	-0.1	47%
Dam	2.3	43%	-0.2	44%	-0.6	46%	1.2	41%	-0.3	41%

Market Index Values

Supermarket	Grass Fed Steer	Grain Fed Steer	EU
+\$ 70	+\$ 64	+\$ 70	+\$ 80



	B wt	Acc	Milk	Acc	200	Acc	400	Acc	600	Acc	M wt	Acc	C wt	Acc
Lot 81	5.9	57%	17	47%	31	66%	46	66%	67	69%	62	59%	38	58%
Dam	3.4	59%	16	63%	21	67%	30	68%	66	66%	48	56%	26	56%

Lot 81 - INB J106 is sired by INB 603 Home Builder A481 who was sold in the 2007 sale for \$11,000. We have since purchased this outstanding sire and he stands at Ironbark today. A481 is a half brother to INB B220 who sold in the 2008 sale for \$30,000 to Noel & Liz Cook, Kindon Station, Goondiwindi, Qld. In the 2011 sale INB Rambo E009 sold for \$16,000 to Hylands Hereford Stud, Cootamundra NSW. In 2012 Sale INB F509 sold to Noel and Liz Cook for \$12,000. In the 2013 sale INB G692 sold for \$14,000 to Mike and Belinda Norton, Glen Innes NSW. In the 2014 sale INB H301 sold to Michael Hickey at Guyra, NSW for \$10,000. The dam of these bulls, INB W521 is without a doubt the leading producer in the Ironbark program. There are a run of great cows back through her pedigree. INB J106 is in the top 15% of the breed for milk. His dam is a Ribstone 83S/Home Builder bred cow with a milk figure of +16.

LOT 82 IRONBARK 1098Y ADVANCE J047 D.O.B 22/07/2013 Y7A

- L1 DOMINO 03571
- HH ADVANCE 8050U
- HH MISS ADVANCE 365N

HH ADVANCE 1098Y

- HH ADVANCE 7101T
- HH MISS ADVANCE 9065W
- HH MISS ADVANCE 1028L

IRONBARK 1098Y ADVANCE J047 Pigment: 80 : 100

- SILVER STANDARD 55C
- BP 55C BRITISHER 1M
- BP 2 BRIT LAD'S STANDARDESS 56J

IRONBARK 1M NURSE B227

- IRONBARK R46 NASHDALE W001
- IRONBARK W001 NURSE Z091
- IRONBARK 603 NURSE V205

	EMA	Acc	Rib	Acc	RMP	Acc	RBY	Acc	IMF	Acc
Lot 82	2.9	47%	0.8	49%	0.7	51%	0.7	46%	0.1	44%
Dam	2.0	56%	0.7	57%	0.4	59%	0.9	56%	-0.1	54%

Market Index Values

Supermarket	Grass Fed Steer	Grain Fed Steer	EU
+\$ 69	+\$ 66	+\$ 74	+\$ 80

HEIFER BULL



	B wt	Acc	Milk	Acc	200	Acc	400	Acc	600	Acc	M wt	Acc	C wt	Acc
Lot 82	3.4	60%	21	49%	27	64%	33	65%	54	68%	40	57%	35	56%
Dam	3.7	67%	13	71%	22	72%	22	74%	76	76%	32	67%	23	67%

Lot 82 - INB J047 is sired by HH Advance 1098Y and the following is what Jack Holden has to say "1098Y topped our 2012 sale at \$102,000 to Harrison Cattle Co. and Flying S Herefords. He is a heavily pigmented, powerhouse performance bull out of one of our very best cows. He is a trait leader for Calving Ease, Milk, M&G, and REA EPDs. His progeny are very well marked, long bodied, thick and stylish. He is backed by one of our very best cow families and his maternal granddam produced over \$250,000 in progeny sales. He is a great prospect to help carry on the tradition of the 8050U line of cattle in our herd." 1098Y is certainly performing in the Ironbark program on the above description. I am a great believer in these genetics; they are time measured cattle with worldwide acceptance. Uniformity is a trademark of these cattle. INB J047 is in the top 3% of the breed for milk, he is low birth weight and ideal for heifer joining.

LOT 83 IRONBARK F057 ADVANCE J593 D.O.B 11/11/2013 Y7A

- HH ADVANCE 4140P
- HH ADVANCE 7101T
- HH MISS ADVANCE 1121L

IRONBARK 7101T ADVANCE F057

- KALUDAH JERRY X942
- IRONBARK X942 DELIGHT A085
- IRONBARK U130 DELIGHT W404

IRONBARK F057 ADVANCE J593 Pigment: 90 : 80

- IRONBARK R46 NASHDALE W001
- IRONBARK W001 NASHDALE Z002
- IRONBARK SF MINERVA X084

IRONBARK Z002 JOSEPHINE C387

- CH 36E KEYSTONE ET 26K
- IRONBARK 26K JOSEPHINE Y239
- IRONBARK JOSEPHINE N487

	EMA	Acc	Rib	Acc	RMP	Acc	RBY	Acc	IMF	Acc
Lot 83	3.7	46%	-1.1	47%	-1.8	51%	2.1	46%	-0.2	42%
Dam	2.5	47%	-0.4	47%	-0.6	51%	1.1	46%	0.0	44%

Market Index Values

Supermarket	Grass Fed Steer	Grain Fed Steer	EU
+\$ 96	+\$ 86	+\$ 92	+\$ 106



	B wt	Acc	Milk	Acc	200	Acc	400	Acc	600	Acc	M wt	Acc	C wt	Acc
Lot 83	6.7	55%	21	42%	41	64%	67	64%	98	68%	94	57%	60	55%
Dam	6.2	60%	16	66%	37	69%	59	70%	70	70%	77	60%	47	60%

Lot 83 - INB J593 is sired by INB 7101T Advance F057 who was sold in the 2011 sale to Windradeen for \$10,000. He is by HH Advance 7101T who is sired by HH Advance 4140P; one of those dominant sires that I like to build a program around. The high sell bull at the 2012 Holden sale, HH Advance 1098Y, \$102,000 US was out of a 7101T cow. INB J593 is in the top 3% of the breed for milk, 200 day, 400 day, and 600 day weight. His dam is a high performing Nashdale/Keystone bred cow with a milk figure of +16.

LOT 84 IRONBARK TWISTER J293 D.O.B 14/07/2013 Y7A

- GH MR DIFFERENCE 73J
- GH DIFFERENCE BRITISHER 45L
- FA BRITISHER LADY 59F

GH ADAMS TWISTER 416T

- SMITHSTON TAM O'SHANTER
- GH SYDNEY 809 59 M
- JV PEARL 809

IRONBARK TWISTER J293 Pigment: 80 : 100

- IRONBARK NASHDALE R46
- IRONBARK R46 NASHDALE W001
- IRONBARK 603 MINERVA U102

IRONBARK W001 NURSE Z091

- HH HOME BUILDER 603
- IRONBARK 603 NURSE V205
- IRONBARK NURSE K316

	EMA	Acc	Rib	Acc	RMP	Acc	RBY	Acc	IMF	Acc
Lot 84	3.9	50%	0.6	51%	1.1	54%	1.2	49%	0.3	48%
Dam	2.0	53%	0.6	54%	0.9	57%	0.6	53%	0.1	51%

Market Index Values

Supermarket	Grass Fed Steer	Grain Fed Steer	EU
+\$ 90	+\$ 85	+\$ 97	+\$ 101



	B wt	Acc	Milk	Acc	200	Acc	400	Acc	600	Acc	M wt	Acc	C wt	Acc
Lot 84	6.2	61%	13	53%	35	66%	51	66%	79	70%	67	60%	47	58%
Dam	4.4	66%	13	74%	27	72%	29	74%	77	77%	33	67%	25	67%

Lot 84 - INB J293 is sired by GH Adams Twister 416T who is a half brother to GH Neon 17N. This gives you an idea of the power of these Neon cattle. Twister has an EMA of +6.3, a 600 day weight of +107. Twister sired the top price in the 2013 bull sale at \$48,000. INB J293 is in the top 11% of the breed for 200 day weight, the top 16% of the breed for 600 day weight and the top 15% of the breed for EMA. His dam is a Nashdale/Home Builder bred cow with a milk figure of +13.

LOT 85

IRONBARK HAMILTON J544 D.O.B 15/11/2013

Y7A

- YARRAM POMPEII V055
- FAULKLAND HAMILTON
- FAULKLAND CARNATION 42

STANNUM HAMILTON E434

- COURALLIE VERDICT
- STANNUM BARONESS 130
- STANNUM BARONESS 90

IRONBARK HAMILTON J544 Pigment: 100 : 80

- IRONBARK NASHDALE R46
- IRONBARK R46 NASHDALE W001
- IRONBARK 603 MINERVA U102

IRONBARK W001 MINNIE R Z111

- LRD HIGH ENERGY 54B
- IRONBARK 54B MINNIE R U622
- IRONBARK MINERVA R M473

	EMA	Acc	Rib	Acc	RMP	Acc	RBY	Acc	IMF	Acc
Lot 85	2.8	48%	-0.7	49%	-1.1	54%	1.7	48%	-0.3	46%
Dam	2.3	52%	-0.2	52%	-0.3	56%	1.1	52%	-0.2	49%

Market Index Values

Supermarket	Grass Fed Steer	Grain Fed Steer	EU
+\$ 78	+\$ 69	+\$ 71	+\$ 86



	B wt	Acc	Milk	Acc	200	Acc	400	Acc	600	Acc	M wt	Acc	C wt	Acc
Lot 85	8.8	57%	15	46%	43	66%	61	65%	95	69%	91	59%	51	57%
Dam	7.5	65%	17	73%	39	72%	51	73%	76	76%	71	65%	44	65%

Lot 85 - INB J544 is sired by Stannum Hamilton E434 who was purchased at the 2011 Stannum Hereford sale for \$14,000. Hamilton was sired by Falkland Hamilton who was a Wodonga National Champion and sold for \$48,000. Hamilton has a very consistent draft of bulls on offer. INB J544 is in the top 1% of the breed for 200 day weight, the top 6% of the breed for 400 day weight and the top 3% of the breed for 600 day weight. His dam is a Nashdale/High Energy bred cow with a milk figure of +17.

LOT 86

IRONBARK HAMILTON J552 D.O.B 21/11/2013

Y7A

- YARRAM POMPEII V055
- FAULKLAND HAMILTON
- FAULKLAND CARNATION 42

STANNUM HAMILTON E434

- COURALLIE VERDICT
- STANNUM BARONESS 130
- STANNUM BARONESS 90

IRONBARK HAMILTON J552 Pigment: 100 : 100

- WIDGIEWA JABIRU
- TARCOMBE CAPTAIN
- EAST ROSS G LEONIE J324

IRONBARK TC JOSIE V113

- BP STAR GENERAL 51A
- IRONBARK 51A JOSIE R181
- IRONBARK JOSEPHINE L403

	EMA	Acc	Rib	Acc	RMP	Acc	RBY	Acc	IMF	Acc
Lot 86	2.8	50%	0.0	51%	-0.1	55%	0.9	50%	0.0	47%
Dam	1.7	57%	0.1	59%	0.1	62%	0.4	58%	-0.1	57%

Market Index Values

Supermarket	Grass Fed Steer	Grain Fed Steer	EU
+\$ 56	+\$ 52	+\$ 56	+\$ 65



	B wt	Acc	Milk	Acc	200	Acc	400	Acc	600	Acc	M wt	Acc	C wt	Acc
Lot 86	5.4	58%	12	47%	26	66%	40	66%	62	70%	60	60%	34	58%
Dam	3.5	69%	11	76%	19	75%	29	76%	78	78%	41	69%	22	69%

Lot 86 - INB J552 is sired by Stannum Hamilton E434 who was purchased at the 2011 Stannum Hereford sale for \$14,000. Hamilton was sired by Falkland Hamilton who was a Wodonga National Champion and sold for \$48,000. Hamilton has a very consistent draft of bulls on offer. Thickness, quality and a well bred cow family. Look at the sires in the cow's side; Star General and Captain.

LOT 87 IRONBARK D677 STANMORE J506 D.O.B 28/10/2013 Y7A

- AGA 121G STANMORE 20J
- LBH 20J STANMORE 56M
- AGA 5C MISS ENERLAD 95K

IRONBARK STANMORE D677

- RS NITRO 77K
- IRONBARK 77K DORIS B553
- IRONBARK R46 DORIS T489

IRONBARK D677 STANMORE J506 Pigment: 100 : 100

- LCITW PEPPER 1L
- IRONBARK PEPPER B458
- IRONBARK K086 MISS MINNIE T356

IRONBARK B458 MINNIE L F276

- IRONBARK 54B HIGH ENERGY S117
- IRONBARK S117 MINNIE L W329
- IRONBARK 33B MINNIE L S153

	EMA	Acc	Rib	Acc	RMP	Acc	RBY	Acc	IMF	Acc
Lot 87	2.5	42%	-0.3	44%	-0.7	48%	1.6	43%	-0.5	40%
Dam	3.0	42%	-0.7	43%	-1.2	46%	1.8	42%	-0.4	40%

Market Index Values

Supermarket	Grass Fed Steer	Grain Fed Steer	EU
+\$ 79	+\$ 71	+\$ 72	+\$ 89



	B wt	Acc	Milk	Acc	200	Acc	400	Acc	600	Acc	M wt	Acc	C wt	Acc
Lot 87	6.7	54%	12	39%	37	61%	55	61%	84	66%	78	55%	49	53%
Dam	7.9	60%	10	55%	32	63%	53	66%	70	70%	83	59%	43	59%

Lot 87 - INB J506 is sired by INB Stanmore D677 a son of Stanmore 56M who we retained for use in the program. The Stanmore 56M line has left us with a very smart line of females that milk and perform. INB D677 is a big, thick and powerful sire who you will hear more about. INB J506 is in the top 7% of the breed for 200 day weight, the top 16% of the breed for 400 day weight and the top 10% of the breed for 600 day weight. His dam is a Pepper/High Energy bred cow that is a real performer.

LOT 88 IRONBARK YESTERYEAR J297 D.O.B 03/09/2013 Y7A

- COOTHARABA ELGIN 2
- COOTHARABA MAGNUM
- COOTHARABA PAULINE 279

MAWARRA YESTERYEAR

- DUNROBIN SUPER STAR
- MAWARRA MISS TITANIA 123
- MAWARRA MISS TITANIA 53

IRONBARK YESTERYEAR J297 Pigment: 90 : 80

- BRAMBLE KURRAJONG 2
- IRONBARK K086 KURRAJONG T300
- IRONBARK 50A R MINNIE Q236

IRONBARK T300 R MINNIE B475

- IRONBARK NASHDALE R46
- IRONBARK R46 R MINNIE T560
- IRONBARK 50A R MINNIE Q439

	EMA	Acc	Rib	Acc	RMP	Acc	RBY	Acc	IMF	Acc
Lot 88	2.4	49%	0.3	51%	0.5	55%	0.3	50%	0.2	49%
Dam	2.8	50%	0.8	50%	1.1	53%	0.1	50%	0.4	50%

Market Index Values

Supermarket	Grass Fed Steer	Grain Fed Steer	EU
+\$ 56	+\$ 51	+\$ 59	+\$ 64



	B wt	Acc	Milk	Acc	200	Acc	400	Acc	600	Acc	M wt	Acc	C wt	Acc
Lot 88	5.0	60%	14	46%	24	64%	44	65%	62	69%	61	60%	33	58%
Dam	3.8	64%	18	66%	21	70%	37	71%	74	74%	53	64%	29	64%

Lot 88 - INB J297 is sired by Mawarra Yesteryear, purchased at the Hereford National for \$30,000 and is sired by Cootharaba Magnum, a breed leading Australian bred sire. Yesteryear has an outstanding line of high performance sons on offer and is bred out of a strong cow base which is our strategy on sire selection. Yesteryear stamps his progeny, they are all one type. INB J297's dam is a Kurrajong/Nashdale bred cow with a milk figure of +18.

LOT 89 IRONBARK 0002X ADVANCE J305 D.O.B 19/12/2013 Y6A

- HH ADVANCE 5161R
- HH ADVANCE 7026T
- HH MISS ADVANCE 2111

HH ADVANCE 0002X

- HH ADVANCE 5104R
- HH MISS ADVANCE 8163U
- IRONBARK ELSIE 96 T

IRONBARK 0002X ADVANCE J305 Pigment: 100 : 100

- IRONBARK 54B HIGH ENERGY R333
- IRONBARK R333 HIGH ENERGY V236
- IRONBARK K086 MISS MINNIE T509

IRONBARK V236 DORIS D467

- YARRAM 57U 5
- IRONBARK 5 57U DORIS Q263
- IRONBARK DORIS G509

	EMA	Acc	Rib	Acc	RMP	Acc	RBY	Acc	IMF	Acc
Lot 89	4.0	44%	0.7	46%	0.6	49%	1.2	43%	0.3	42%
Dam	2.9	45%	-0.2	46%	-0.5	50%	1.2	45%	0.1	42%

Market Index Values

Supermarket	Grass Fed Steer	Grain Fed Steer	EU
+\$ 96	+\$ 90	+\$ 101	+\$ 105

HEIFER BULL



	B wt	Acc	Milk	Acc	200	Acc	400	Acc	600	Acc	M wt	Acc	C wt	Acc
Lot 89	3.7	57%	24	47%	30	64%	52	63%	82	67%	70	55%	55	53%
Dam	6.6	59%	20	65%	32	69%	51	66%	67	67%	75	58%	44	58%

Lot 89 - INB J305 is sired by HH Advance 0002X who was brought to Australia by Vern Younger. The following is what Jack Holden has to say about this outstanding sire "0002X topped our 2011 sale at \$55,000 for ½ interest to Le Force Herefords. He has truly exceeded all of our expectations in his great combination of calving ease, growth, maternal and carcass strength. He is a proven heifer bull whose progeny also have power, rib, eye appeal and extra length. He is a trait leader for Calving Ease, BW, Milk, M&G and Scrotal EPDs along with \$CEZ, \$BMI and \$BII He has average progeny ratios of BWR 95.3; NR 100.3; YR 100.4. He has been used AI on many Angus heifers with great success. We have sold 13 sons for an average of \$28,000 and his first daughters are now in production and they are awesome. Look for lots more from this great young sire that combines what we all need in the beef industry." INB J305 is in the top 1% of the breed for milk, the top 11% of the breed for 600 day weight. His dam is a highly rated High Energy/57U bred cow with a milk of +20.

LOT 90 IRONBARK F057 ADVANCE J555 D.O.B 09/11/2013 Y6A

- HH ADVANCE 4140P
- HH ADVANCE 7101T
- HH MISS ADVANCE 1121L

IRONBARK 7101T ADVANCE F057

- KALUDAH JERRY X942
- IRONBARK X942 DELIGHT A085
- IRONBARK U130 DELIGHT W404

IRONBARK F057 ADVANCE J555 Pigment: 100 : 100

- BRAMBLE KURRAJONG 2
- IRONBARK K086 KURRAJONG T300
- IRONBARK 50A R MINNIE Q236

IRONBARK T300 MINNIE R D569

- WB BIG ROCK 18J SIC
- IRONBARK 18J MINNIE R Z288
- IRONBARK 146D MINNIE R T765

	EMA	Acc	Rib	Acc	RMP	Acc	RBY	Acc	IMF	Acc
Lot 90	3.4	46%	-0.4	48%	-0.8	52%	1.5	46%	-0.2	43%
Dam	2.7	49%	0.6	50%	0.6	53%	0.7	48%	0.1	48%

Market Index Values

Supermarket	Grass Fed Steer	Grain Fed Steer	EU
+\$ 79	+\$ 71	+\$ 75	+\$ 88



	B wt	Acc	Milk	Acc	200	Acc	400	Acc	600	Acc	M wt	Acc	C wt	Acc
Lot 90	6.3	56%	20	42%	34	64%	54	64%	83	68%	83	57%	48	55%
Dam	6.7	62%	14	67%	29	69%	46	70%	69	69%	75	61%	36	61%

Lot 90 - INB J555 is sired by INB 7101T Advance F057 who was sold in the 2011 sale to Windradeen for \$10,000. He is by HH Advance 7101T who is sired by HH Advance 4140P; one of those dominant sires that I like to build a program around. The high sell bull at the 2012 Holden sale, HH Advance 1098Y, \$102,000 US was out of a 7101T cow. INB J555 is in the top 5% of the breed for milk, the top 20% of the breed for 200 and 400 day weight, and the top 12% of the breed for 600 day weight. His dam is a Kurrajong/Big Rock bred cow with a milk figure of +14.

LOT 91 IRONBARK YESTERYEAR J292 D.O.B 07/12/2013 Y6A

- COOTHARABA ELGIN 2
- COOTHARABA MAGNUM
- COOTHARABA PAULINE 279

MAWARRA YESTERYEAR

- DUNROBIN SUPER STAR
- MAWARRA MISS TITANIA 123
- MAWARRA MISS TITANIA 53

IRONBARK YESTERYEAR J292 Pigment: 90 : 100

- HH HOME BUILDER 603
- LRD FREEDOM ET 66K
- LRD ATOM MASTER LADY 56Z

IRONBARK 66K MINNIE R Z524

- DEVON COURT CHAPPELL 93
- IRONBARK MINERVA R M324
- IRONBARK MINERVA R J417

	EMA	Acc	Rib	Acc	RMP	Acc	RBY	Acc	IMF	Acc
Lot 91	2.8	49%	-0.6	51%	-1.0	55%	1.5	50%	-0.1	48%
Dam	2.5	49%	0.0	50%	-0.2	53%	1.1	48%	0.2	45%

Market Index Values			
Supermarket	Grass Fed Steer	Grain Fed Steer	EU
+\$ 71	+\$ 64	+\$ 72	+\$ 82



	B wt	Acc	Milk	Acc	200	Acc	400	Acc	600	Acc	M wt	Acc	C wt	Acc
Lot 91	6.4	60%	13	48%	32	65%	52	65%	79	69%	75	60%	42	58%
Dam	4.7	64%	15	71%	28	71%	39	72%	74	74%	57	63%	34	63%

Lot 91 - INB J292 is sired by Mawarra Yesteryear, purchased at the Hereford National for \$30,000 and is sired by Cootharaba Magnum, a breed leading Australian bred sire. Yesteryear has an outstanding line of high performance sons on offer and is bred out of a strong cow base which is our strategy on sire selection. Yesteryear stamps his progeny, they are all one type. INB J292 is in the top 18% of the breed for 600 day weight. His dam is a Home Builder bred cow with a +15 for milk.

LOT 92 IRONBARK D439 NEON J253 D.O.B 19/11/2013 Y6A

- GH DIFFERENCE BRITISHER 45L
- GH NEON 17N
- GH SIR SIMBA LASS 107K

IRONBARK NEON D439

- LCI TW PEPPER 1L
- IRONBARK 1L SB DELIGHT Z682
- IRONBARK Q223 SB DELIGHT T507

IRONBARK D439 NEON J253 Pigment: 90 : 100

- IRONBARK NASHDALE R46
- IRONBARK R46 NASHDALE W001
- IRONBARK 603 MINERVA U102

IRONBARK W001 NURSE Y069

- IRONBARK 20W HOT SHOT M271
- IRONBARK M271 NURSE V317
- IRONBARK 54B NURSE R751

	EMA	Acc	Rib	Acc	RMP	Acc	RBY	Acc	IMF	Acc
Lot 92	4.2	49%	0.0	50%	0.0	55%	1.5	49%	0.0	47%
Dam	2.7	53%	0.4	54%	0.8	57%	0.6	53%	0.0	50%

Market Index Values			
Supermarket	Grass Fed Steer	Grain Fed Steer	EU
+\$ 97	+\$ 92	+\$ 103	+\$ 111



	B wt	Acc	Milk	Acc	200	Acc	400	Acc	600	Acc	M wt	Acc	C wt	Acc
Lot 92	6.0	57%	12	47%	36	65%	58	65%	83	69%	71	60%	53	58%
Dam	5.7	64%	15	73%	33	71%	48	74%	76	76%	59	66%	43	66%

Lot 92 - INB J253 is sired by INB Neon D439 a son of GH Neon 17N a sire line that has been a major success on the Hereford stage worldwide. Many of the high performing Hereford cattle in Australia trace back to this bloodline. At Ironbark the Neon bloodline has been extremely popular and highly sought after with sons topping at \$30,000. INB J253 is in the top 10% of the breed for 200 and 400 day weight, and the top 11% of the breed for 600 day weight. His dam is a Nashdale/Hot Shot bred cow with a milk figure of +15.

LOT 93 IRONBARK 9169W ADVANCE J542 D.O.B 11/11/2013 Y6A

- HH ADVANCE 0024K
- HH ADVANCE 4140P
- HH MISS ADVANCE 2111M

HH ADVANCE 9169W

- CL 1 DOMINO 206M
- HH MISS ADVANCE 4019P
- HH MISS ADVANCE 1028L

IRONBARK 9169W ADVANCE J542 Pigment: 100 : 100

- CH 69G KINGDOM 64K
- CH 64K NORTHSTAR 35N
- CH 31B HILITE 91H

IRONBARK 35N MINNIE L D522

- IRONBARK 603 HOME BUILDER U132
- IRONBARK U132 MINNIE L Y284
- IRONBARK TC MINNIE L V007

	EMA	Acc	Rib	Acc	RMP	Acc	RBY	Acc	IMF	Acc
Lot 93	4.3	47%	0.4	49%	0.2	52%	1.4	45%	0.0	44%
Dam	2.7	47%	0.2	47%	-0.1	50%	0.9	45%	-0.1	44%

Market Index Values

Supermarket	Grass Fed Steer	Grain Fed Steer	EU
+\$ 90	+\$ 84	+\$ 91	+\$ 99

HEIFER BULL



	B wt	Acc	Milk	Acc	200	Acc	400	Acc	600	Acc	M wt	Acc	C wt	Acc
Lot 93	4.5	58%	25	50%	32	65%	52	65%	77	69%	66	57%	51	56%
Dam	4.6	61%	20	67%	30	69%	44	70%	69	69%	52	59%	38	59%

Lot 93 - INB J542 is sired by HH Advance 9169W and the following is what Jack Holden has to say "9169W was our selection to retain from our 2009 calf crop. He is a heavily pigmented, long bodied bull with extra eye appeal. He is backed by one of our very best cow families and his first daughters are outstanding. He combines strong growth EPD's with Milk, M&G, and REA EPD's that rank in the top 6% of the breed. His dam was a top donor that sold in our 2008 Female sale for \$22,000 and his maternal granddam is the great 1028L cow that has produced over \$200,000 in progeny sales." Uniformity, birth weight and female production are to be gained out of these Holden genetics. INB J542 is in the top 1% of the breed for milk, and the top 22% of the breed for 600 day weight. His dam is a Northstar/Home Builder bred cow with a milk figure of +20.

LOT 94 IRONBARK PANASONIC J295 D.O.B 19/12/2013 Y6A

- MONREID STATESMAN
- PARSON HILL PRESIDENT
- PARRAWEENA HILLARY

DAI MARU PANASONIC

- CHURCHILL TITANIC
- DAI MARU OYSTER W509
- DAI MARU OYSTER P230

IRONBARK PANASONIC J295 Pigment: 90 : 100

- LCI TW PEPPER 1L
- IRONBARK PEPPER Z427
- IRONBARK VICTORIA LASS P152

IRONBARK Z427 MINERVA E084

- PAHL 116C FORTUNE 29F
- IRONBARK 29F MINERVA W310
- IRONBARK MINERVA L351

	EMA	Acc	Rib	Acc	RMP	Acc	RBY	Acc	IMF	Acc
Lot 94	3.6	45%	0.4	47%	0.6	51%	0.8	46%	0.3	43%
Dam	2.1	40%	0.0	41%	-0.3	44%	0.6	40%	-0.1	37%

Market Index Values

Supermarket	Grass Fed Steer	Grain Fed Steer	EU
+\$ 75	+\$ 68	+\$ 77	+\$ 82



	B wt	Acc	Milk	Acc	200	Acc	400	Acc	600	Acc	M wt	Acc	C wt	Acc
Lot 94	6.8	58%	13	43%	33	64%	55	64%	82	68%	81	58%	48	56%
Dam	6.3	57%	15	60%	31	66%	45	67%	65	65%	68	56%	37	56%

Lot 94 - INB J295 is sired by Dai Maru Panasonic who is an Australian-bred sire and is a proven breeding bull. Many of Australia's best breeding bulls are in this bull's pedigree. INB J295 is in the top 16% of the breed for 400 day weight and the top 12% of the breed for 600 day weight. His dam is a Pepper/Fortune bred cow with a milk figure of +15.

- YARRAM POMPEII V055
- FAULKLAND HAMILTON
- FAULKLAND CARNATION 42

STANNUM HAMILTON E434

- COURALLIE VERDICT
- STANNUM BARONESS 130
- STANNUM BARONESS 90

IRONBARK HAMILTON J567 Pigment: 100 : 100

- IRONBARK 4-HOT SHOT M428
- IRONBARK M428 HOT SHOT Y081
- IRONBARK TC DELIGHT V437

IRONBARK Y081 DORIS D243

- HH APPROVAL 164
- IRONBARK 164 DORIS A241
- IRONBARK R46 DORIS T775

	EMA	Acc	Rib	Acc	RMP	Acc	RBY	Acc	IMF	Acc
Lot 95	2.8	46%	-0.2	48%	-0.5	52%	1.1	46%	0.2	44%
Dam	1.9	43%	-0.2	44%	-0.7	47%	0.7	43%	0.2	41%

Market Index Values

Supermarket	Grass Fed Steer	Grain Fed Steer	EU
+\$ 69	+\$ 63	+\$ 72	+\$ 78



	B wt	Acc	Milk	Acc	200	Acc	400	Acc	600	Acc	M wt	Acc	C wt	Acc
Lot 95	5.7	55%	11	41%	30	64%	45	63%	71	67%	68	57%	39	55%
Dam	4.2	57%	9	60%	27	65%	38	67%	66	66%	55	57%	34	57%

Lot 95 - INB J567 is sired by Stannum Hamilton E434 who was purchased at the 2011 Stannum Hereford sale for \$14,000. Hamilton was sired by Falkland Hamilton who was a Wodonga National Champion and sold for \$48,000. Hamilton has a very consistent draft of bulls on offer. Proven performers in the dam's pedigree; Hot Shot/Approval.

- GH NEON 17N
- IRONBARK NEON B220
- IRONBARK 106G NURSE W521

IRONBARK B220 NEON F011

- AR ADAMS EXPANSION 266M
- IRONBARK 266M NURSE Z116
- IRONBARK 106G NURSE W521

IRONBARK F011 B220 NEON J184 Pigment: 100 : 100

- BRAMBLE KURRAJONG 2
- IRONBARK K086 KURRAJONG T300
- IRONBARK 50A R MINNIE Q236

IRONBARK T300 MINERVA A145

- HH HOME BUILDER 603
- IRONBARK 603 MINERVA U102
- IRONBARK MINERVA M253

	EMA	Acc	Rib	Acc	RMP	Acc	RBY	Acc	IMF	Acc
Lot 96	2.2	44%	0.7	46%	1.0	49%	0.2	45%	0.2	42%
Dam	2.7	56%	1.2	56%	1.8	59%	0.2	55%	0.3	54%

Market Index Values

Supermarket	Grass Fed Steer	Grain Fed Steer	EU
+\$ 89	+\$ 81	+\$ 91	+\$ 96



	B wt	Acc	Milk	Acc	200	Acc	400	Acc	600	Acc	M wt	Acc	C wt	Acc
Lot 96	7.4	54%	19	45%	39	60%	60	61%	89	65%	82	55%	50	54%
Dam	7.7	67%	20	75%	37	73%	54	75%	77	77%	73	67%	45	67%

Lot 96 - INB J184 is sired by INB Neon F011, a son of INB Neon B220 who was sold to Noel & Liz Cook, Kindon Station, Goondiwindi, QLD for \$30,000. The dam side of B220 has three outstanding cows - INB W521, INB L200 and INB H582. Those three cows have had a major impact on our program over many years. INB F011 was sold to Peter Wilson at Guyra, NSW for \$9,000 in the 2012 sale. The Wilson family have been long standing clients at Ironbark and Peter Wilson's father bought lot 1 in the first Ironbark sale in 1974. INB J184 is in the top 8% of the breed for milk, the top 3% of the breed for 200 day weight and the top 6% of the breed for 400 and 600 day weight. His dam is a Kurrajong/Home Builder bred cow with a milk figure of +20.

- GH MR DIFFERENCE 73J
- GH DIFFERENCE BRITISHER 45L
- FA BRITISHER LADY 59F

GH ADAMS TWISTER 416T

- SMITHSTON TAM O'SHANTER
- GH SYDNEY 809 59 M
- JV PEARL 809

IRONBARK TWISTER J256 Pigment: 100 : 100

- HH HOME BUILDER 603
- IRONBARK 603 HOME BUILDER U132
- IRONBARK MINERVA N290

IRONBARK U132 COROLLA B377

- IRONBARK 101A DEBONAIR P178
- IRONBARK P178 COROLLA V267
- IRONBARK HS4 COROLLA T368

	EMA	Acc	Rib	Acc	RMP	Acc	RBY	Acc	IMF	Acc
Lot 97	5.3	49%	0.3	51%	0.5	54%	1.7	48%	0.5	48%
Dam	3.5	49%	0.4	50%	0.4	53%	1.1	49%	0.2	48%

Market Index Values

Supermarket	Grass Fed Steer	Grain Fed Steer	EU
+\$ 99	+\$ 94	+\$ 111	+\$ 112



	B wt	Acc	Milk	Acc	200	Acc	400	Acc	600	Acc	M wt	Acc	C wt	Acc
Lot 97	6.6	61%	13	52%	38	66%	58	66%	86	70%	72	59%	56	58%
Dam	4.3	64%	13	72%	28	72%	36	72%	74	74%	35	64%	33	64%

Lot 97 - INB J256 is sired by GH Adams Twister 416T who is a half brother to GH Neon 17N. This gives you an idea of the power of these Neon cattle. Twister has an EMA of +6.3, a 600 day weight of +107. Twister sired the top price in the 2013 bull sale at \$48,000. INB J256 is in the top 5% of the breed for 200 day weight, the top 10% of the breed for 400 day weight and the top 7% of the breed for 600 day weight. His dam is a Home Builder/Debonair bred cow with a milk figure of +13.

- COOTHARABA ELGIN 2
- COOTHARABA MAGNUM
- COOTHARABA PAULINE 279

MAWARRA YESTERYEAR

- DUNROBIN SUPER STAR
- MAWARRA MISS TITANIA 123
- MAWARRA MISS TITANIA 53

IRONBARK YESTERYEAR J288 Pigment: 70 : 100

- AGA 121G STANMORE 20J
- LBH 20J STANMORE 56M
- AGA 5C MISS ENERLAD 95K

IRONBARK 56M SB DELIGHT D207

- HH HOME BUILDER 603
- IRONBARK 603 SB DELIGHT A449
- IRONBARK N190 SB DELIGHT Q302

	EMA	Acc	Rib	Acc	RMP	Acc	RBY	Acc	IMF	Acc
Lot 98	2.6	49%	0.5	51%	0.5	55%	0.7	49%	0.0	49%
Dam	2.1	48%	0.9	50%	0.9	52%	0.4	48%	0.0	49%

Market Index Values

Supermarket	Grass Fed Steer	Grain Fed Steer	EU
+\$ 76	+\$ 71	+\$ 80	+\$ 86



	B wt	Acc	Milk	Acc	200	Acc	400	Acc	600	Acc	M wt	Acc	C wt	Acc
Lot 98	5.3	60%	15	45%	31	64%	52	64%	74	68%	62	59%	44	57%
Dam	3.6	63%	18	65%	31	68%	48	69%	67	67%	51	59%	45	59%

Lot 98 - INB J288 is sired by Mawarra Yesteryear, purchased at the Hereford National for \$30,000 and is sired by Cootharaba Magnum, a breed leading Australian bred sire. Yesteryear has an outstanding line of high performance sons on offer and is bred out of a strong cow base which is our strategy on sire selection. Yesteryear stamps his progeny, they are all one type. INB J288's dam is a Stanmore 56M/Home Builder bred cow with a milk figure of +18.

LOT 99 IRONBARK 0002X ADVANCE J358 D.O.B 30/12/2013 Y6

- HH ADVANCE 5161R
- HH ADVANCE 7026T
- HH MISS ADVANCE 2111

HH ADVANCE 0002X

- HH ADVANCE 5104R
- HH MISS ADVANCE 8163U
- IRONBARK ELSIE 96 T

IRONBARK 0002X ADVANCE J358 Pigment: 100 : 100

- BRAYBROOK UPPERCLASS U504
- KALUDAH JERRY X942
- KALUDAH PAGEANT

IRONBARK X942 COROLLA D050

- LCI TW PEPPER 1L
- IRONBARK 1L COROLLA Z104
- IRONBARK 64D COROLLA T196

	EMA	Acc	Rib	Acc	RMP	Acc	RBY	Acc	IMF	Acc
Lot 99	3.0	45%	-0.4	47%	-0.9	50%	1.3	44%	-0.4	43%
Dam	2.7	50%	-0.6	51%	-1.0	54%	1.1	50%	-0.1	49%

Market Index Values

Supermarket	Grass Fed Steer	Grain Fed Steer	EU
+\$ 80	+\$ 73	+\$ 74	+\$ 89

HEIFER BULL



	B wt	Acc	Milk	Acc	200	Acc	400	Acc	600	Acc	M wt	Acc	C wt	Acc
Lot 99	4.9	58%	22	48%	36	64%	56	64%	80	68%	73	56%	53	55%
Dam	7.3	64%	15	68%	36	70%	56	72%	75	75%	73	64%	43	64%

Lot 99 - INB J358 is sired by HH Advance 0002X who was brought to Australia by Vern Younger. The following is what Jack Holden has to say about this outstanding sire "0002X topped our 2011 sale at \$55,000 for 1/2 interest to Le Force Herefords. He has truly exceeded all of our expectations in his great combination of calving ease, growth, maternal and carcass strength. He is a proven heifer bull whose progeny also have power, rib, eye appeal and extra length. He is a trait leader for Calving Ease, BW, Milk, M&G and Scrotal EPDs along with \$CEZ, \$BMI and \$BII He has average progeny ratios of BWR 95.3; NR 100.3; YR 100.4. He has been used AI on many Angus heifers with great success. We have sold 13 sons for an average of \$28,000 and his first daughters are now in production and they are awesome. Look for lots more from this great young sire that combines what we all need in the beef industry." INB J358 is in the top 2% of the breed for milk, the top 10% of the breed for 200, the top 15% of the breed for 400 day weight and the top 16% for 600 day weight. His dam is a Jerry/Pepper bred cow with a milk figure of +15.

LOT 100 IRONBARK YESTERYEAR J332 D.O.B 16/11/2013 Y6

- COOTHARABA ELGIN 2
- COOTHARABA MAGNUM
- COOTHARABA PAULINE 279

MAWARRA YESTERYEAR

- DUNROBIN SUPER STAR
- MAWARRA MISS TITANIA 123
- MAWARRA MISS TITANIA 53

IRONBARK YESTERYEAR J332 Pigment: 90 : 100

- BP 42B LAD ET 267F
- RS 267F REDMAN 42M
- RS SYRINGA 12E

IRONBARK 42M COROLLA C450

- BP DEBONAIR 101A
- IRONBARK 101A COROLLA Q478
- IRONBARK COROLLA H483

	EMA	Acc	Rib	Acc	RMP	Acc	RBY	Acc	IMF	Acc
Lot 100	2.8	48%	-0.3	49%	-0.7	54%	1.4	48%	0.0	46%
Dam	3.1	41%	-0.1	42%	-0.5	45%	1.5	40%	0.2	37%

Market Index Values

Supermarket	Grass Fed Steer	Grain Fed Steer	EU
+\$ 70	+\$ 64	+\$ 73	+\$ 82



	B wt	Acc	Milk	Acc	200	Acc	400	Acc	600	Acc	M wt	Acc	C wt	Acc
Lot 100	6.2	59%	12	45%	30	65%	49	65%	75	69%	70	59%	40	57%
Dam	5.8	60%	12	64%	31	68%	45	69%	70	70%	66	58%	41	58%

Lot 100 - INB J332 is sired by Mawarra Yesteryear, purchased at the Hereford National for \$30,000 and is sired by Cootharaba Magnum, a breed leading Australian bred sire. Yesteryear has an outstanding line of high performance sons on offer and is bred out of a strong cow base which is our strategy on sire selection. Yesteryear stamps his progeny, they are all one type. INB J332's dam is a Redman/Debonair bred cow with a milk figure of +12.

LOT 101 IRONBARK VICTORY BLEND J239 D.O.B 07/11/2013 Y6

- BOWMONT VICTORY BLEND Z458
- BOWMONT Z458 VICTORY BLEND C
- BOWMONT QUEEN Z425

WALLAN CREEK VICTORY BLEND F099

- DOOLACHAH PANHANDLE T130
- WALLAN CREEK GRACE Z014
- WALLAN CREEK GRACE 3

IRONBARK VICTORY BLEND J239 Pigment: 90 : 100

- HH HOME BUILDER
- HH HOME BUILDER 603
- HH CELESTE 249

IRONBARK 603 PRUDENCE D490

- IRONBARK 33B GOVERNOR Q377
- IRONBARK Q377 PRUDENCE U282
- IRONBARK PRUDENCE P535

	EMA	Acc	Rib	Acc	RMP	Acc	RBY	Acc	IMF	Acc
Lot 101	2.9	43%	0.8	45%	1.1	49%	0.5	44%	0.2	41%
Dam	3.0	52%	0.4	55%	0.3	57%	1.1	53%	-0.1	53%

Market Index Values

Supermarket	Grass Fed Steer	Grain Fed Steer	EU
+\$ 81	+\$ 76	+\$ 87	+\$ 91



	B wt	Acc	Milk	Acc	200	Acc	400	Acc	600	Acc	M wt	Acc	C wt	Acc
Lot 101	6.8	53%	11	40%	34	61%	52	61%	78	65%	68	55%	44	54%
Dam	7.1	63%	13	65%	35	68%	48	69%	69	69%	58	62%	40	62%

Lot 101 - INB J239 is sired by Wallan Creek Victory Blend F099 who was purchased for \$11,000, a big powerful outcross sire who is having a major impact in the Ironbark program. There is a group of powerful sons on offer and the bull goes along with our strategy of selecting out of programs with a strong cow base that has stood the test of time over many years. If this strategy is followed uniformity is achieved. INB J239 is in the top 20% of the breed for 200 and 600 day weight. His dam is a Home Builder/Governor bred cow with a milk figure of +13.

LOT 102 IRONBARK 1098Y ADVANCE J360 D.O.B 05/11/2013 Y6

- L1 DOMINO 03571
- HH ADVANCE 8050U
- HH MISS ADVANCE 365N

HH ADVANCE 1098Y

- HH ADVANCE 7101T
- HH MISS ADVANCE 9065W
- HH MISS ADVANCE 1028L

IRONBARK 1098Y ADVANCE J360 Pigment: 100 : 100

- IRONBARK 4-HOT SHOT M428
- IRONBARK M428 HOT SHOT Y082
- IRONBARK TB MINERVA W167

IRONBARK Y082 DELIGHT D793

- HH APPROVAL 164
- IRONBARK 164 DELIGHT A632
- IRONBARK R46 DELIGHT T488

	EMA	Acc	Rib	Acc	RMP	Acc	RBY	Acc	IMF	Acc
Lot 102	3.7	44%	0.3	46%	0.2	48%	1.1	42%	0.1	41%
Dam	3.0	47%	0.0	47%	-0.1	50%	1.1	46%	0.1	45%

Market Index Values

Supermarket	Grass Fed Steer	Grain Fed Steer	EU
+\$ 86	+\$ 81	+\$ 89	+\$ 95

HEIFER BULL



	B wt	Acc	Milk	Acc	200	Acc	400	Acc	600	Acc	M wt	Acc	C wt	Acc
Lot 102	4.7	58%	19	47%	38	63%	50	63%	72	65%	56	54%	49	53%
Dam	5.6	60%	11	64%	37	68%	47	69%	69	69%	52	60%	41	60%

Lot 102 - INB J360 is sired by HH Advance 1098Y and the following is what Jack Holden has to say "1098Y topped our 2012 sale at \$102,000 to Harrison Cattle Co. and Flying S Herefords. He is a heavily pigmented, powerhouse performance bull out of one of our very best cows. He is a trait leader for Calving Ease, Milk, M&G, and REA EPDs. His progeny are very well marked, long bodied, thick and stylish. He is backed by one of our very best cow families and his maternal granddam produced over \$250,000 in progeny sales. He is a great prospect to help carry on the tradition of the 8050U line of cattle in our herd." 1098Y is certainly performing in the Ironbark program on the above description. I am a great believer in these genetics; they are time measured cattle with worldwide acceptance. Uniformity is a trademark of these cattle. INB J360 is in the top 6% of the breed for milk, and the top 5% of the breed for 200 day weight. His dam is a Hot Shot/Approval bred cow with a milk figure of +11.

LOT 103 IRONBARK A481 HOMEBUILDER J407 D.O.B 17/12/2013 Y6

- HH HOME BUILDER
- HH HOME BUILDER 603
- HH CELESTE 249

IRONBARK 603 HOME BUILDER A481

- K 45D SUPER LAD 106G
- IRONBARK 106G NURSE W521
- IRONBARK NURSE L200

IRONBARK A481 HOMEBUILDER J407 Pigment: 100 : 100

- BRAMBLE KURRAJONG 2
- IRONBARK K086 KURRAJONG T300
- IRONBARK 50A R MINNIE Q236

IRONBARK T300 NURSE D754

- IRONBARK 4-HOT SHOT M428
- IRONBARK M428 NURSE Z287
- IRONBARK 146D NURSE T185

	EMA	Acc	Rib	Acc	RMP	Acc	RBY	Acc	IMF	Acc
Lot 103	3.2	49%	1.2	50%	1.6	53%	0.3	49%	0.6	47%
Dam	3.2	50%	1.1	51%	1.6	53%	0.2	50%	0.6	49%

Market Index Values

Supermarket	Grass Fed Steer	Grain Fed Steer	EU
+\$ 87	+\$ 82	+\$ 98	+\$ 96



	B wt	Acc	Milk	Acc	200	Acc	400	Acc	600	Acc	M wt	Acc	C wt	Acc
Lot 103	6.0	57%	17	48%	32	65%	53	65%	78	67%	67	58%	45	57%
Dam	4.1	63%	15	68%	23	70%	41	70%	70	70%	58	62%	34	62%

Lot 103 - INB J407 is sired by INB 603 Home Builder A481 who was sold in the 2007 sale for \$11,000. We have since purchased this outstanding sire and he stands at Ironbark today. A481 is a half brother to INB B220 who sold in the 2008 sale for \$30,000 to Noel & Liz Cook, Kindon Station, Goondiwindi, Qld. In the 2011 sale INB Rambo E009 sold for \$16,000 to Hylands Hereford Stud, Cootamundra NSW. In 2012 Sale INB F509 sold to Noel and Liz Cook for \$12,000. In the 2013 sale INB G692 sold for \$14,000 to Mike and Belinda Norton, Glen Innes NSW. In the 2014 sale INB H301 sold to Michael Hickey at Guyra, NSW for \$10,000. The dam of these bulls, INB W521 is without a doubt the leading producer in the Ironbark program. There are a run of great cows back through her pedigree. INB J407 is in the top 15% of the breed for milk and the top 16% of the breed for 600 day weight. His dam is a Kurrajong/Hot Shot bred cow with a milk figure of +15.

LOT 104 IRONBARK 1098Y ADVANCE J317 D.O.B 04/12/2013 Y6

- L1 DOMINO 03571
- HH ADVANCE 8050U
- HH MISS ADVANCE 365N

HH ADVANCE 1098Y

- HH ADVANCE 7101T
- HH MISS ADVANCE 9065W
- HH MISS ADVANCE 1028L

IRONBARK 1098Y ADVANCE J317 Pigment: 100 : 100

- BRAMBLE KURRAJONG 2
- IRONBARK K086 KURRAJONG T300
- IRONBARK 50A R MINNIE Q236

IRONBARK T300 MISS EXTRA D136

- HH HOME BUILDER 603
- IRONBARK 603 MISS EXTRA Z079
- IRONBARK 50A MISS EXTRA R728

	EMA	Acc	Rib	Acc	RMP	Acc	RBY	Acc	IMF	Acc
Lot 104	3.4	45%	1.5	47%	2.0	50%	0.0	44%	0.6	43%
Dam	2.2	50%	1.3	51%	1.7	53%	-0.2	50%	0.5	49%

Market Index Values

Supermarket	Grass Fed Steer	Grain Fed Steer	EU
+\$ 81	+\$ 77	+\$ 89	+\$ 88

HEIFER BULL



	B wt	Acc	Milk	Acc	200	Acc	400	Acc	600	Acc	M wt	Acc	C wt	Acc
Lot 104	4.4	59%	25	47%	31	64%	46	64%	68	67%	56	56%	44	54%
Dam	5.5	63%	22	66%	26	69%	40	70%	70	70%	57	62%	30	62%

Lot 104 - INB J317 is sired by HH Advance 1098Y and the following is what Jack Holden has to say "1098Y topped our 2012 sale at \$102,000 to Harrison Cattle Co. and Flying S Herefords. He is a heavily pigmented, powerhouse performance bull out of one of our very best cows. He is a trait leader for Calving Ease, Milk, M&G, and REA EPDs. His progeny are very well marked, long bodied, thick and stylish. He is backed by one of our very best cow families and his maternal granddam produced over \$250,000 in progeny sales. He is a great prospect to help carry on the tradition of the 8050U line of cattle in our herd." 1098Y is certainly performing in the Ironbark program on the above description. I am a great believer in these genetics; they are time measured cattle with worldwide acceptance. Uniformity is a trademark of these cattle. INB J317 is in the top 1% of the breed for milk. His dam is a Kurrajong/Home Builder bred cow with a milk figure of +22.

- GH NEON 17N
- GH RAMBO 279R
- HR GOLD DOMINO 251E

IRONBARK RAMBO E478

- IRONBARK K086 KURRAJONG T300
- IRONBARK T300 MISS MINNIE A025
- IRONBARK 50A MISS MINNIE Q210

IRONBARK E478 RAMBO J160 Pigment: 100 : 100

- IRONBARK 4-HOT SHOT M428
- IRONBARK M428 HOT SHOT Y082
- IRONBARK TB MINERVA W167

IRONBARK Y082 MINNIE R C197

- HH APPROVAL 164
- IRONBARK 164 MINNIE R Z146
- IRONBARK TC MINNIE R W317

	EMA	Acc	Rib	Acc	RMP	Acc	RBY	Acc	IMF	Acc
Lot 105	3.9	44%	0.3	45%	0.3	49%	1.2	44%	0.0	41%
Dam	2.9	49%	0.3	49%	0.3	52%	0.8	48%	0.1	47%

Market Index Values

Supermarket	Grass Fed Steer	Grain Fed Steer	EU
+\$ 86	+\$ 80	+\$ 86	+\$ 95



	B wt	Acc	Milk	Acc	200	Acc	400	Acc	600	Acc	M wt	Acc	C wt	Acc
Lot 105	6.1	52%	14	44%	37	59%	52	60%	78	63%	69	54%	49	52%
Dam	4.6	61%	9	67%	30	69%	43	70%	70	70%	49	61%	36	61%

Lot 105 - INB J160 is sired by INB Rambo E478 who is by GH Rambo 279R a son of GH Neon 17N and maybe a more popular bull worldwide than his illustrious sire. They display structural correctness with thickness and butt shape. The Rambo bloodline is what the Hereford breed needs; they are true beef industry cattle. Rambo has been a very popular bloodline at Ironbark, with sons topping at \$38,000. INB E478 was purchased in the 2011 sale by Noel & Liz Cook, Kindon Station, Goondiwindi, QLD. INB J160 is in the top 7% of the breed for 200 day weight and the top 20% of the breed for 600 day weight. His dam is a Hot Shot bred cow and they are proven producers.

- MONREID STATESMAN
- PARSON HILL PRESIDENT
- PARRAWEENA HILLARY

THORNLEIGH X007 PRESIDENT D225

- MOORLANDS ROCKFORD R161
- THORNLEIGH SNOWFLAKE Z330
- MERLANIE SNOWFLAKE U233

IRONBARK PRESIDENT J045 Pigment: 100 : 100

- VENA PARK JACKPOT
- DOOLIBEAL JACK
- WIDGIEWA FERN G36

IRONBARK DJ MINNIE L W154

- BELL L 66U JUSTICE 276Y
- IRONBARK MINERVA L P176
- IRONBARK MINERVA L M245

	EMA	Acc	Rib	Acc	RMP	Acc	RBY	Acc	IMF	Acc
Lot 106	2.9	48%	-0.1	50%	-0.1	54%	1.0	48%	0.0	46%
Dam	2.6	52%	-0.6	53%	-0.9	56%	1.4	52%	-0.3	50%

Market Index Values

Supermarket	Grass Fed Steer	Grain Fed Steer	EU
+\$ 69	+\$ 62	+\$ 67	+\$ 76



	B wt	Acc	Milk	Acc	200	Acc	400	Acc	600	Acc	M wt	Acc	C wt	Acc
Lot 106	6.7	57%	13	45%	33	66%	54	66%	79	70%	78	60%	45	58%
Dam	5.8	66%	17	77%	29	73%	46	74%	77	77%	74	67%	39	67%

Lot 106 - INB J045 is sired by Thornleigh X007 President D225, purchased at the Thornleigh sale for \$18,000. He goes back to the Monreid President bloodline, a sire line that is having tremendous popularity within the Hereford breed in Australia. INB J045 is in the top 20% of the breed for 200, 400, and 600 day weight. His dam is a Doolibeal Jack/Justice bred cow with a milk figure of +17.

LOT 107 IRONBARK A481 HOMEBUILDER J098 D.O.B 16/08/2013 Y8A

- HH HOME BUILDER
- HH HOME BUILDER 603
- HH CELESTE 249

IRONBARK 603 HOME BUILDER A481

- K 45D SUPER LAD 106G
- IRONBARK 106G NURSE W521
- IRONBARK NURSE L200

IRONBARK A481 HOMEBUILDER J098 Pigment: 00 : 100

- GH NEON 17N
- GH RAMBO 279R
- HR GOLD DOMINO 251E

IRONBARK 279R COROLLA C563

- IRONBARK R46 NASHDALE W001
- IRONBARK W001 COROLLA Y067
- IRONBARK TC COROLLA V334

	EMA	Acc	Rib	Acc	RMP	Acc	RBY	Acc	IMF	Acc
Lot 107	4.3	51%	0.4	52%	0.5	56%	1.0	50%	0.2	48%
Dam	5.5	51%	0.3	51%	0.4	54%	1.4	49%	0.2	49%

Market Index Values

Supermarket	Grass Fed Steer	Grain Fed Steer	EU
+\$ 77	+\$ 73	+\$ 83	+\$ 88



	B wt	Acc	Milk	Acc	200	Acc	400	Acc	600	Acc	M wt	Acc	C wt	Acc
Lot 107	5.2	58%	17	49%	31	66%	48	66%	66	70%	54	60%	44	58%
Dam	4.6	63%	17	68%	33	70%	47	70%	70	70%	52	61%	47	61%

Lot 107 - INB J098 is sired by INB 603 Home Builder A481 who was sold in the 2007 sale for \$11,000. We have since purchased this outstanding sire and he stands at Ironbark today. A481 is a half brother to INB B220 who sold in the 2008 sale for \$30,000 to Noel & Liz Cook, Kindon Station, Goondiwindi, Qld. In the 2011 sale INB Rambo E009 sold for \$16,000 to Hylands Hereford Stud, Cootamundra NSW. In 2012 Sale INB F509 sold to Noel and Liz Cook for \$12,000. In the 2013 sale INB G692 sold for \$14,000 to Mike and Belinda Norton, Glen Innes NSW. In the 2014 sale INB H301 sold to Michael Hickey at Guyra, NSW for \$10,000. The dam of these bulls, INB W521 is without a doubt the leading producer in the Ironbark program. There are a run of great cows back through her pedigree. INB J098 is in the top 15% of the breed for milk. His dam is a Neon/Nashdale bred cow with a milk figure of +17.

LOT 108 IRONBARK 0002X ADVANCE J025 Y8A

- HH ADVANCE 5161R
- HH ADVANCE 7026T
- HH MISS ADVANCE 2111

HH ADVANCE 0002X

- HH ADVANCE 5104R
- HH MISS ADVANCE 8163U
- IRONBARK ELSIE 96 T

IRONBARK 0002X ADVANCE J025 Pigment: 60 : 30

- IRONBARK 4-HOT SHOT M428
- IRONBARK M428 HOT SHOT Y082
- IRONBARK TB MINERVA W167

IRONBARK Y082 ELSIE A609

- IRONBARK 54B HIGH ENERGY S117
- IRONBARK S117 ELSIE Y105
- IRONBARK HS4 ELSIE Q425

	EMA	Acc	Rib	Acc	RMP	Acc	RBY	Acc	IMF	Acc
Lot 108	2.8	45%	0.1	47%	-0.1	50%	1.0	44%	-0.3	43%
Dam	2.5	50%	0.1	50%	0.2	53%	0.8	49%	-0.1	48%

Market Index Values

Supermarket	Grass Fed Steer	Grain Fed Steer	EU
+\$ 67	+\$ 64	+\$ 65	+\$ 77

HEIFER BULL



	B wt	Acc	Milk	Acc	200	Acc	400	Acc	600	Acc	M wt	Acc	C wt	Acc
Lot 108	2.2	58%	18	49%	26	64%	36	64%	53	68%	41	56%	37	55%
Dam	4.3	64%	7	71%	28	72%	35	73%	73	73%	37	64%	29	64%

Lot 108 - INB J025 is sired by HH Advance 0002X who was brought to Australia by Vern Younger. The following is what Jack Holden has to say about this outstanding sire "0002X topped our 2011 sale at \$55,000 for 1/2 interest to Le Force Herefords. He has truly exceeded all of our expectations in his great combination of calving ease, growth, maternal and carcass strength. He is a proven heifer bull whose progeny also have power, rib, eye appeal and extra length. He is a trait leader for Calving Ease, BW, Milk, M&G and Scrotal EPDs along with \$CEZ, \$BMI and \$BII He has average progeny ratios of BWR 95.3; NR 100.3; YR 100.4. He has been used AI on many Angus heifers with great success. We have sold 13 sons for an average of \$28,000 and his first daughters are now in production and they are awesome. Look for lots more from this great young sire that combines what we all need in the beef industry." INB J025 is a low birth weight bull ideal for heifers and he is in the top 10% of the breed for milk.

LOT 109 IRONBARK YESTERYEAR J283 D.O.B 23/07/2013 Y8A

- COOTHARABA ELGIN 2
- COOTHARABA MAGNUM
- COOTHARABA PAULINE 279

MAWARRA YESTERYEAR

- DUNROBIN SUPER STAR
- MAWARRA MISS TITANIA 123
- MAWARRA MISS TITANIA 53

IRONBARK YESTERYEAR J283 Pigment: 00 : 100

- IRONBARK R46 NASHDALE W001
- IRONBARK W001 NASHDALE Z002
- IRONBARK SF MINERVA X084

IRONBARK Z002 R MINNIE C350

- BP FAVOURITE 18C
- IRONBARK 18C R MINNIE R629
- IRONBARK R MINERVA J385

	EMA	Acc	Rib	Acc	RMP	Acc	RBY	Acc	IMF	Acc
Lot 109	2.1	49%	-0.3	50%	-0.3	54%	0.9	49%	-0.3	48%
Dam	2.4	49%	0.1	49%	0.4	53%	0.7	48%	0.0	46%

Market Index Values

Supermarket	Grass Fed Steer	Grain Fed Steer	EU
+\$ 59	+\$ 53	+\$ 56	+\$ 69



	B wt	Acc	Milk	Acc	200	Acc	400	Acc	600	Acc	M wt	Acc	C wt	Acc
Lot 109	5.8	59%	10	45%	29	64%	47	64%	65	68%	61	59%	34	57%
Dam	5.9	61%	10	65%	33	69%	51	70%	69	69%	62	60%	39	60%

Lot 109 - INB J283 is sired by Mawarra Yesteryear, purchased at the Hereford National for \$30,000 and is sired by Cootharaba Magnum, a breed leading Australian bred sire. Yesteryear has an outstanding line of high performance sons on offer and is bred out of a strong cow base which is our strategy on sire selection. Yesteryear stamps his progeny, they are all one type. Buy them with confidence these Yesteryear cattle. INB J283's dam is a Nashdale bred cow; cornerstone bull in the Ironbark program.

LOT 110 IRONBARK PRESIDENT J001 D.O.B 20/08/2013 Y8A

- MONREID STATESMAN
- PARSON HILL PRESIDENT
- PARRAWEENA HILLARY

THORNLEIGH X007 PRESIDENT D225

- MOORLANDS ROCKFORD R161
- THORNLEIGH SNOWFLAKE Z330
- MERLANIE SNOWFLAKE U233

IRONBARK PRESIDENT J001 Pigment: 100 : 100

- GB L1 DOMINO 804
- PDHR 9322 DOMINO 69G
- PDHR MISS 3X STANDARD LASS

IRONBARK 69G MINNIE L Z043

- YARRAM HOT SHOT 4
- IRONBARK HS4 MINNIE L Q477
- IRONBARK MINERVA L K223

	EMA	Acc	Rib	Acc	RMP	Acc	RBY	Acc	IMF	Acc
Lot 110	3.0	48%	0.1	49%	0.2	53%	0.8	48%	0.3	45%
Dam	2.6	52%	-0.3	52%	-0.6	55%	1.1	51%	0.1	49%

Market Index Values

Supermarket	Grass Fed Steer	Grain Fed Steer	EU
+\$ 71	+\$ 67	+\$ 77	+\$ 81



	B wt	Acc	Milk	Acc	200	Acc	400	Acc	600	Acc	M wt	Acc	C wt	Acc
Lot 110	5.7	57%	9	44%	33	66%	49	65%	69	70%	61	60%	41	58%
Dam	4.4	68%	9	75%	29	74%	41	74%	77	77%	51	66%	37	66%

Lot 110 - INB J001 is sired by Thornleigh X007 President D225, purchased at the Thornleigh sale for \$18,000. He goes back to the Monreid President bloodline, a sire line that is having tremendous popularity within the Hereford breed in Australia. INB J001's dam is a Domino 69G/Hot Shot bred cow. INB J001's dam is a Domino 69G/Hot Shot bred cow. Look at the performance of the cow; she is in the top 18% of the breed for 600 day weight.

LOT 111 IRONBARK D024 TOP KNOTCH J077 D.O.B 20/07/2013 Y8A

- RED HILL VALOUR
- KALUDAH TOP KNOTCH
- KALUDAH FANCY FAIR 2

IRONBARK TOP KNOTCH D024

- IRONBARK 51A STAR GENERAL T577
- IRONBARK T577 R MINNIE Z077
- IRONBARK Q377 R MINNIE U157

IRONBARK D024 TOP KNOTCH J077 Pigment: 100 : 50

- LCITW PEPPER 1L
- IRONBARK PEPPER Z427
- IRONBARK VICTORIA LASS P152

IRONBARK Z427 NURSE F399

- SNS 288D ALBERTA PIONEER 53H
- IRONBARK 53H NURSE Z631
- IRONBARK 50A NURSE V109

	EMA	Acc	Rib	Acc	RMP	Acc	RBV	Acc	IMF	Acc
Lot 111	2.9	46%	0.3	48%	0.3	52%	0.8	46%	0.2	43%
Dam	2.3	39%	-0.2	40%	-0.7	43%	1.0	39%	-0.1	36%

Market Index Values

Supermarket	Grass Fed Steer	Grain Fed Steer	EU
+\$ 66	+\$ 61	+\$ 70	+\$ 76



	B wt	Acc	Milk	Acc	200	Acc	400	Acc	600	Acc	M wt	Acc	C wt	Acc
Lot 111	6.5	55%	12	45%	32	63%	49	64%	69	69%	64	58%	39	57%
Dam	6.2	56%	14	54%	31	63%	45	66%	69	69%	63	58%	36	58%

Lot 111 - INB J077 is sired by INB Top Knotch D024 who sold in the 2009 sale for \$20,000 to Banoon Pty Ltd, Barraba NSW. INB D024 is sired by Kaludah Top Knotch, a bull purchased at the Wodonga Hereford National Sale for \$32,000 by Ironbark and Reedy Creek. INB D024's dam is a high performing cow sired by INB Star General T577 who sold to Keith and Bob Miles, Bingberry Hereford Stud, Aberdeen NSW for \$18,000. INB D024 is proving to be an outstanding producer. INB D024 is a sire who weighs 1370kg running on grass, a truly outstanding Hereford bull. INB J077's dam is a Pepper/Alberta Pioneer bred cow with a milk figure of +14. INB J077's dam is a Pepper/Alberta Pioneer bred cow with a milk figure of +14.

LOT 112 IRONBARK D704 STANMORE J392 D.O.B 07/12/2013 Y8A

- AGA 121G STANMORE 20J
- LBH 20J STANMORE 56M
- AGA 5C MISS ENERLAD 95K

IRONBARK STANMORE D704

- IRONBARK 51A STAR GENERAL U858
- IRONBARK U858 N NURSE B064
- IRONBARK M271 N NURSE U405

IRONBARK D704 STANMORE J392 Pigment: 100 : 100

- IRONBARK W001 NASHDALE Z002
- IRONBARK Z002 NASHDALE C401
- IRONBARK 69G ELSIE Z306

IRONBARK C401 COROLLA F176

- IRONBARK M428 HOT SHOT Y082
- IRONBARK Y082 COROLLA D255
- IRONBARK 603 COROLLA Z480

	EMA	Acc	Rib	Acc	RMP	Acc	RBV	Acc	IMF	Acc
Lot 112	2.5	45%	0.1	46%	0.0	50%	1.1	45%	-0.3	42%
Dam	3.1	41%	0.1	41%	0.1	44%	1.1	41%	0.0	39%

Market Index Values

Supermarket	Grass Fed Steer	Grain Fed Steer	EU
+\$ 97	+\$ 89	+\$ 94	+\$ 106



	B wt	Acc	Milk	Acc	200	Acc	400	Acc	600	Acc	M wt	Acc	C wt	Acc
Lot 112	6.7	54%	15	38%	40	62%	62	63%	94	67%	83	57%	58	55%
Dam	5.9	54%	17	51%	34	60%	54	63%	68	68%	66	56%	47	56%

Lot 112 - INB J392 is sired by INB Stanmore D704 a son of Stanmore 56M who we retained for use in the program. The Stanmore 56M line has left us with a very smart line of females that milk and perform. INB J392 is in the top 3% of the breed for 200 and 600 day weight, and the top 5% of the breed for 400 day weight. His dam is a Nashdale/Hot Shot bred cow with milk figure of +17.

LOT 113 IRONBARK D704 STANMORE J405 D.O.B 01/12/2013 Y8A

- AGA 121G STANMORE 20J
- LBH 20J STANMORE 56M
- AGA 5C MISS ENERLAD 95K

IRONBARK STANMORE D704

- IRONBARK 51A STAR GENERAL U858
- IRONBARK U858 N NURSE B064
- IRONBARK M271 N NURSE U405

IRONBARK D704 STANMORE J405 Pigment: 100 : 100

- GH RAMBO 279R
- IRONBARK RAMBO C225
- IRONBARK 50A MISS MINNIE Q210

IRONBARK C225 R MINNIE F478

- IRONBARK 603 HOME BUILDER U132
- IRONBARK U132 R MINNIE B155
- IRONBARK Q377 R MINNIE W011

	EMA	Acc	Rib	Acc	RMP	Acc	RBY	Acc	IMF	Acc
Lot 113	2.8	46%	0.2	47%	0.0	51%	1.1	46%	0.1	43%
Dam	4.5	46%	-0.1	47%	-0.4	50%	1.8	46%	0.2	46%

Market Index Values			
Supermarket	Grass Fed Steer	Grain Fed Steer	EU
+\$ 94	+\$ 87	+\$ 98	+\$ 105



	B wt	Acc	Milk	Acc	200	Acc	400	Acc	600	Acc	M wt	Acc	C wt	Acc
Lot 113	6.4	55%	15	39%	39	63%	58	63%	88	68%	78	58%	56	56%
Dam	6.4	61%	16	56%	37	65%	56	67%	71	71%	73	60%	56	60%

Lot 113 - INB J405 is sired by INB Stanmore D704 a son of Stanmore 56M who we retained for use in the program. The Stanmore 56M line has left us with a very smart line of females that milk and perform. INB J405 is in the top 3% of the breed for 200 and 600 day weight, and the top 10% of the breed for 400 day weight. His dam is a Rambo/Home Builder bred cow with a milk figure of +16.

LOT 114 IRONBARK F011 NEON J327 D.O.B 15/09/2013 Y12A

- GH NEON 17N
- IRONBARK NEON B220
- IRONBARK 106G NURSE W521

IRONBARK B220 NEON F011

- AR ADAMS EXPANSION 266M
- IRONBARK 266M NURSE Z116
- IRONBARK 106G NURSE W521

IRONBARK F011 NEON J327 Pigment: 100 : 100

- IRONBARK 4-HOT SHOT M428
- IRONBARK M428 HOT SHOT Y082
- IRONBARK TB MINERVA W167

IRONBARK Y082 MISS MINNIE A601

- IRONBARK 54B HIGH ENERGY S117
- IRONBARK S117 MISS MINNIE Y084
- IRONBARK N190 MISS MINNIE S561

	EMA	Acc	Rib	Acc	RMP	Acc	RBY	Acc	IMF	Acc
Lot 114	1.4	44%	0.1	45%	0.0	49%	0.3	44%	-0.2	41%
Dam	2.0	51%	0.3	51%	0.4	54%	0.5	51%	-0.1	49%

Market Index Values			
Supermarket	Grass Fed Steer	Grain Fed Steer	EU
+\$ 69	+\$ 63	+\$ 65	+\$ 76



	B wt	Acc	Milk	Acc	200	Acc	400	Acc	600	Acc	M wt	Acc	C wt	Acc
Lot 114	5.6	54%	18	44%	33	62%	48	62%	68	65%	65	55%	38	54%
Dam	5.6	65%	17	72%	33	73%	39	73%	75	75%	45	65%	31	65%

Lot 114 - INB J327 is sired by INB Neon F011, a son of INB Neon B220 who was sold to Noel & Liz Cook, Kindon Station, Goondiwindi, QLD for \$30,000. The dam side of B220 has three outstanding cows - INB W521, INB L200 and INB H582. Those three cows have had a major impact on our program over many years. INB F011 was sold to Peter Wilson at Guyra, NSW for \$9,000 in the 2012 sale. The Wilson family have been long standing clients at Ironbark and Peter Wilson's father bought lot 1 in the first Ironbark sale in 1974. INB J327 is in the top 10% of the breed for milk. His dam is a Hot Shot/High Energy bred cow with a milk figure of +17.

LOT 115 IRONBARK F057 ADVANCE J526 D.O.B 11/11/2013 Y12A

- HH ADVANCE 4140P
- HH ADVANCE 7101T
- HH MISS ADVANCE 1121L

IRONBARK 7101T ADVANCE F057

- KALUDAH JERRY X942
- IRONBARK X942 DELIGHT A085
- IRONBARK U130 DELIGHT W404

IRONBARK F057 ADVANCE J526 Pigment: 100 : 60

- IRONBARK 4-HOT SHOT M428
- IRONBARK M428 HOT SHOT Y081
- IRONBARK TC DELIGHT V437

IRONBARK Y081 MINNIE R C207

- CH 36E ICON ET 36K
- IRONBARK 26K MINNIE R Z458
- IRONBARK Q177 MINNIE R X159

	EMA	Acc	Rib	Acc	RMP	Acc	RBY	Acc	IMF	Acc
Lot 115	2.9	45%	-0.7	46%	-1.3	51%	1.6	45%	-0.6	42%
Dam	2.4	42%	0.1	43%	-0.2	46%	0.9	42%	-0.1	40%

Market Index Values

Supermarket	Grass Fed Steer	Grain Fed Steer	EU
+\$ 62	+\$ 56	+\$ 52	+\$ 71

HEIFER BULL



	B wt	Acc	Milk	Acc	200	Acc	400	Acc	600	Acc	M wt	Acc	C wt	Acc
Lot 115	4.3	55%	19	42%	29	64%	40	63%	60	68%	57	57%	36	55%
Dam	4.8	58%	13	64%	28	67%	38	68%	68	68%	52	58%	33	58%

Lot 115 - INB J526 is sired by INB 7101T Advance F057 who was sold in the 2011 sale to Windradeen for \$10,000. He is by HH Advance 7101T who is sired by HH Advance 4140P; one of those dominant sires that I like to build a program around. The high sell bull at the 2012 Holden sale, HH Advance 1098Y, \$102,000 US was out of a 7101T cow. INB J526 is in the top 6% of the breed for milk. His dam is a Hot Shot/Icon bred cow with a milk figure of +13.

LOT 116 IRONBARK YESTERYEAR J265 D.O.B 09/10/2013 Y12A

- COOTHARABA ELGIN 2
- COOTHARABA MAGNUM
- COOTHARABA PAULINE 279

MAWARRA YESTERYEAR

- DUNROBIN SUPER STAR
- MAWARRA MISS TITANIA 123
- MAWARRA MISS TITANIA 53

IRONBARK YESTERYEAR J265 Pigment: 100 : 100

- LRD HIGH ENERGY 54B
- IRONBARK 54B HIGH ENERGY S117
- IRONBARK MINERVA M253

IRONBARK S117 G LADY W625

- IRONBARK 20W HOT SHOT M271
- IRONBARK M271 G LADY T586
- IRONBARK 20Z G LADY R259

	EMA	Acc	Rib	Acc	RMP	Acc	RBY	Acc	IMF	Acc
Lot 116	1.0	50%	-0.3	52%	-0.4	56%	0.3	51%	-0.4	50%
Dam	1.5	53%	0.0	54%	0.1	57%	0.3	54%	-0.3	53%

Market Index Values

Supermarket	Grass Fed Steer	Grain Fed Steer	EU
+\$ 48	+\$ 43	+\$ 44	+\$ 57



	B wt	Acc	Milk	Acc	200	Acc	400	Acc	600	Acc	M wt	Acc	C wt	Acc
Lot 116	5.2	61%	13	50%	25	66%	38	66%	56	70%	54	61%	26	59%
Dam	5.3	68%	15	77%	26	76%	38	76%	79	79%	52	69%	30	69%

Lot 116 - INB J265 is sired by Mawarra Yesteryear, purchased at the Hereford National for \$30,000 and is sired by Cootharaba Magnum, a breed leading Australian bred sire. Yesteryear has an outstanding line of high performance sons on offer and is bred out of a strong cow base which is our strategy on sire selection. Yesteryear stamps his progeny, they are all one type. INB J265's dam is a High Energy/Hot Shot bred cow with a milk figure of +15.

LOT 117 IRONBARK HAMILTON J606 D.O.B 27/11/2013 Y12A

- YARRAM POMPEII V055
- FAULKLAND HAMILTON
- FAULKLAND CARNATION 42

STANNUM HAMILTON E434

- COURALLIE VERDICT
- STANNUM BARONESS 130
- STANNUM BARONESS 90

IRONBARK HAMILTON J606 Pigment: 100 : 100

- BRAMBLE KURRAJONG 2
- IRONBARK K086 KURRAJONG T300
- IRONBARK 50A R MINNIE Q236

IRONBARK T300 ELSIE D174

- GH GALAXY 39G
- IRONBARK 39G ELSIE U260
- IRONBARK ELSIE K258

	EMA	Acc	Rib	Acc	RMP	Acc	RBY	Acc	IMF	Acc
Lot 117	2.4	47%	-0.2	49%	-0.4	54%	1.0	48%	-0.1	45%
Dam	2.6	49%	0.3	51%	0.2	54%	0.6	49%	0.3	49%

Market Index Values			
Supermarket	Grass Fed Steer	Grain Fed Steer	EU
+\$ 45	+\$ 40	+\$ 40	+\$ 53



	B wt	Acc	Milk	Acc	200	Acc	400	Acc	600	Acc	M wt	Acc	C wt	Acc
Lot 117	5.0	56%	15	43%	23	65%	37	64%	55	69%	62	58%	28	57%
Dam	5.0	62%	16	66%	25	69%	43	70%	70	70%	67	61%	34	61%

Lot 117 - INB J606 is sired by Stannum Hamilton E434 who was purchased at the 2011 Stannum Hereford sale for \$14,000. Hamilton was sired by Falkland Hamilton who was a Wodonga National Champion and sold for \$48,000. Hamilton has a very consistent draft of bulls on offer. INB J606 is in the top 30% of the breed for milk. His dam is a Kurrajong/Galaxy bred cow with a milk figure of +16.

LOT 118 IRONBARK YESTERYEAR J381 D.O.B 12/09/2013 Y12A

- COOTHARABA ELGIN 2
- COOTHARABA MAGNUM
- COOTHARABA PAULINE 279

MAWARRA YESTERYEAR

- DUNROBIN SUPER STAR
- MAWARRA MISS TITANIA 123
- MAWARRA MISS TITANIA 53

IRONBARK YESTERYEAR J381 Pigment: 100 : 100

- GH BUCK ET 26H
- GH RAW HIDE 78K
- JV PEARL 809

IRONBARK 78K N NURSE X318

- BP EXTRA 203U
- IRONBARK NIGHT NURSE L505
- IRONBARK NIGHT NURSE 52

	EMA	Acc	Rib	Acc	RMP	Acc	RBY	Acc	IMF	Acc
Lot 118	1.6	48%	-0.4	49%	-0.6	53%	0.8	48%	-0.5	47%
Dam	2.3	47%	-0.2	48%	-0.2	50%	1.0	46%	-0.5	46%

Market Index Values			
Supermarket	Grass Fed Steer	Grain Fed Steer	EU
+\$ 62	+\$ 55	+\$ 53	+\$ 70



	B wt	Acc	Milk	Acc	200	Acc	400	Acc	600	Acc	M wt	Acc	C wt	Acc
Lot 118	5.7	58%	10	49%	30	63%	50	60%	73	62%	75	53%	38	54%
Dam	5.6	65%	9	75%	35	72%	54	73%	75	75%	79	64%	47	64%

Lot 118 - INB J381 is sired by Mawarra Yesteryear, purchased at the Hereford National for \$30,000 and is sired by Cootharaba Magnum, a breed leading Australian bred sire. Yesteryear has an outstanding line of high performance sons on offer and is bred out of a strong cow base which is our strategy on sire selection. Yesteryear stamps his progeny, they are all one type. INB J381 goes back to some of the great old Bar Pipe bulls; BP Extra 203U.

LOT 119 IRONBARK YESTERYEAR J359 D.O.B 27/11/2013 Y12A

- COOTHARABA ELGIN 2
- COOTHARABA MAGNUM
- COOTHARABA PAULINE 279

MAWARRA YESTERYEAR

- DUNROBIN SUPER STAR
- MAWARRA MISS TITANIA 123
- MAWARRA MISS TITANIA 53

IRONBARK YESTERYEAR J359 Pigment: 100 : 100

- PDHR 15E STANDARD LAD 24H
- AR ADAMS EXPANSION 266M
- HR 71D MISS DOMINO 210F

IRONBARK 266M NURSE Z212

- HH HOME BUILDER 603
- IRONBARK 603 NURSE W279
- IRONBARK NURSE N221

	EMA	Acc	Rib	Acc	RMP	Acc	RBV	Acc	IMF	Acc
Lot 119	1.9	49%	-0.3	51%	-0.5	55%	0.9	49%	-0.2	48%
Dam	2.7	48%	0.4	49%	0.3	52%	0.8	47%	0.3	46%

Market Index Values

Supermarket	Grass Fed Steer	Grain Fed Steer	EU
+\$ 67	+\$ 61	+\$ 66	+\$ 78



	B wt	Acc	Milk	Acc	200	Acc	400	Acc	600	Acc	M wt	Acc	C wt	Acc
Lot 119	5.7	61%	12	49%	30	66%	49	65%	72	70%	71	60%	38	58%
Dam	5.2	66%	13	76%	33	73%	49	73%	76	76%	64	64%	42	64%

Lot 119 - INB J359 is sired by Mawarra Yesteryear, purchased at the Hereford National for \$30,000 and is sired by Cootharaba Magnum, a breed leading Australian bred sire. Yesteryear has an outstanding line of high performance sons on offer and is bred out of a strong cow base which is our strategy on sire selection. Yesteryear stamps his progeny, they are all one type. INB J359's dam is an Expansion 266M/Home Builder bred cow with a milk figure of +13.

LOT 120 IRONBARK B582 KURRAJONG J574 D.O.B 02/12/2013 Y12A

- BRAMBLE KURRAJONG 2
- IRONBARK K086 KURRAJONG T300
- IRONBARK 50A R MINNIE Q236

IRONBARK T300 KURRAJONG B582

- IRONBARK M428 HOT SHOT U662
- IRONBARK U662 R MINNIE Y034
- IRONBARK 1D R MINNIE V449

IRONBARK B582 KURRAJONG J574 Pigment: 100 : 100

- AGA 121G STANMORE 20J
- LBH 20J STANMORE 56M
- AGA 5C MISS ENERLAD 95K

IRONBARK 56M MINNIE R D670

- IRONBARK K086 KURRAJONG T300
- IRONBARK T300 MINNIE R C010
- IRONBARK 18C MINNIE R T677

	EMA	Acc	Rib	Acc	RMP	Acc	RBV	Acc	IMF	Acc
Lot 120	0.9	49%	0.3	51%	0.2	55%	0.1	49%	-0.2	47%
Dam	1.1	49%	0.5	51%	0.4	54%	0.5	49%	-0.3	50%

Market Index Values

Supermarket	Grass Fed Steer	Grain Fed Steer	EU
+\$ 65	+\$ 58	+\$ 58	+\$ 71



	B wt	Acc	Milk	Acc	200	Acc	400	Acc	600	Acc	M wt	Acc	C wt	Acc
Lot 120	5.9	58%	19	47%	34	66%	48	66%	69	70%	69	60%	39	58%
Dam	6.0	63%	17	67%	41	69%	55	70%	70	70%	70	61%	48	61%

Lot 120 - INB J574 is sired by Kurrajong B582 a son of INB Kurrajong T300 who has been an outstanding sire at Ironbark breeding an even type and highly productive females with correct udders and milk. INB J574 is in the top 7% of the breed for milk and the top 20% of the breed for 200 day weight. His dam is a Stanmore 56M bred cow with a milk figure of +17.

LOT 121 IRONBARK HAMILTON J511 D.O.B 17/11/2013 Y12A

- YARRAM POMPEII V055
- FAULKLAND HAMILTON
- FAULKLAND CARNATION 42

STANNUM HAMILTON E434

- COURALLIE VERDICT
- STANNUM BARONESS 130
- STANNUM BARONESS 90

IRONBARK HAMILTON J511 Pigment: 100 : 100

- BRAMBLE KURRAJONG 2
- IRONBARK K086 KURRAJONG T300
- IRONBARK 50A R MINNIE Q236

IRONBARK T300 R MINNIE D027

- IRONBARK 603 HOME BUILDER U132
- IRONBARK U132 R MINNIE X017
- IRONBARK 33B R MINNIE R463

	EMA	Acc	Rib	Acc	RMP	Acc	RBY	Acc	IMF	Acc
Lot 121	2.5	48%	0.3	49%	0.3	54%	0.9	48%	0.0	45%
Dam	2.9	51%	1.3	51%	1.8	54%	0.3	51%	0.4	49%

Market Index Values			
Supermarket	Grass Fed Steer	Grain Fed Steer	EU
+\$ 55	+\$ 49	+\$ 52	+\$ 62



	B wt	Acc	Milk	Acc	200	Acc	400	Acc	600	Acc	M wt	Acc	C wt	Acc
Lot 121	5.9	56%	15	43%	26	65%	40	64%	64	69%	66	59%	32	57%
Dam	6.2	62%	17	64%	30	69%	42	70%	72	72%	61	63%	36	63%

Lot 121 - INB J511 is sired by Stannum Hamilton E434 who was purchased at the 2011 Stannum Hereford sale for \$14,000. Hamilton was sired by Falkland Hamilton who was a Wodonga National Champion and sold for \$48,000. Hamilton has a very consistent draft of bulls on offer. INB J511 is in the top 30% of the breed for milk. His dam is a Kurrajong/Home Builder bred cow with a milk figure of +17.

LOT 122 IRONBARK D704 STANMORE J501 D.O.B 12/11/2013 Y9A

- AGA 121G STANMORE 20J
- LBH 20J STANMORE 56M
- AGA 5C MISS ENERLAD 95K

IRONBARK STANMORE D704

- IRONBARK 51A STAR GENERAL U858
- IRONBARK U858 N NURSE B064
- IRONBARK M271 N NURSE U405

IRONBARK D704 STANMORE J501 Pigment: 100 : 90

- IRONBARK W001 NASHDALE Z002
- IRONBARK Z002 NASHDALE C401
- IRONBARK 69G ELSIE Z306

IRONBARK C401 COROLLA F171

- KALUDAH JERRY X942
- IRONBARK X942 COROLLA D283
- IRONBARK 18C COROLLA S207

	EMA	Acc	Rib	Acc	RMP	Acc	RBY	Acc	IMF	Acc
Lot 122	1.7	45%	0.0	47%	-0.2	51%	0.7	46%	0.0	42%
Dam	2.3	41%	-0.2	42%	-0.2	45%	0.8	41%	0.1	39%

Market Index Values			
Supermarket	Grass Fed Steer	Grain Fed Steer	EU
+\$ 88	+\$ 80	+\$ 89	+\$ 97



	B wt	Acc	Milk	Acc	200	Acc	400	Acc	600	Acc	M wt	Acc	C wt	Acc
Lot 122	6.6	54%	16	38%	39	62%	60	63%	89	68%	81	57%	52	55%
Dam	5.7	55%	18	53%	32	61%	51	64%	68	68%	63	57%	39	57%

Lot 122 - INB J501 is sired by INB Stanmore D704 a son of Stanmore 56M who we retained for use in the program. The Stanmore 56M line has left us with a very smart line of females that milk and perform. INB J501 is in the top 20% of the breed for milk, the top 3% of the breed for 200 day weight, the top 7% of the breed for 400 and 600 day weight. His dam is a Nashdale/Jerry bred cow with a milk figure of +18.

LOT 123 IRONBARK YESTERYEAR J154 D.O.B 01/12/2013 Y9A

- COOTHARABA ELGIN 2
- COOTHARABA MAGNUM
- COOTHARABA PAULINE 279

MAWARRA YESTERYEAR

- DUNROBIN SUPER STAR
- MAWARRA MISS TITANIA 123
- MAWARRA MISS TITANIA 53

IRONBARK YESTERYEAR J154 Pigment: 100 : 0

- HH ADVANCE 4140P
- HH ADVANCE 7101T
- HH MISS ADVANCE 1121L

IRONBARK 7101T COROLLA F324

- B STARFIRE 61
- IRONBARK SF COROLLA Z036
- IRONBARK COROLLA M298

	EMA	Acc	Rib	Acc	RMP	Acc	RBV	Acc	IMF	Acc
Lot 123	3.2	47%	0.0	49%	0.0	53%	0.9	47%	-0.1	46%
Dam	4.2	43%	0.1	44%	0.1	46%	1.3	40%	-0.1	41%

Market Index Values

Supermarket	Grass Fed Steer	Grain Fed Steer	EU
+\$ 74	+\$ 68	+\$ 75	+\$ 84



	B wt	Acc	Milk	Acc	200	Acc	400	Acc	600	Acc	M wt	Acc	C wt	Acc
Lot 123	5.8	58%	21	43%	34	62%	51	62%	72	66%	62	57%	44	55%
Dam	3.7	56%	30	58%	31	59%	45	59%	61	61%	55	51%	46	51%

Lot 123 - INB J154 is sired by Mawarra Yesteryear, purchased at the Hereford National for \$30,000 and is sired by Cootharaba Magnum, a breed leading Australian bred sire. Yesteryear has an outstanding line of high performance sons on offer and is bred out of a strong cow base which is our strategy on sire selection. Yesteryear stamps his progeny, they are all one type. INB J154 is in the top 3% of the breed for milk and the top 20% of the breed for 200 day weight. His dam is an outstanding young cow sired by HH Advance 7101T with a milk figure of +30. This is where these Holden cattle will really shine. They move female production to another level.

LOT 124 IRONBARK C368 PEPPER J412 D.O.B 27/10/2013 Y9A

- LCI TW PEPPER 1L
- IRONBARK PEPPER A240
- IRONBARK HS4 ELSIE Q425

IRONBARK A240 PEPPER C368

- SOUTH BOOROOK OTTING
- SOUTH BOOROOK QUEEN X85
- SOUTH BOOROOK QUEEN T62

IRONBARK C368 PEPPER J412 Pigment: 100 : 100

- BRAYBROOK UPPERCLASS U504
- KALUDAH JERRY X942
- KALUDAH PAGEANT

IRONBARK X942 MISS MINNIE C438

- HOT SHOT RHHR 20W
- IRONBARK 20W MISS MINNIE Q351
- IRONBARK MISS MINERVA L547

	EMA	Acc	Rib	Acc	RMP	Acc	RBV	Acc	IMF	Acc
Lot 124	3.0	49%	-0.3	50%	-0.4	55%	1.1	49%	0.0	46%
Dam	3.3	54%	-0.5	55%	-0.5	58%	1.6	54%	-0.1	53%

Market Index Values

Supermarket	Grass Fed Steer	Grain Fed Steer	EU
+\$ 74	+\$ 68	+\$ 76	+\$ 84



	B wt	Acc	Milk	Acc	200	Acc	400	Acc	600	Acc	M wt	Acc	C wt	Acc
Lot 124	6.2	57%	13	45%	35	66%	51	65%	70	70%	60	60%	42	58%
Dam	6.6	64%	12	71%	36	72%	58	73%	73	73%	76	64%	52	64%

Lot 124 - INB J412 is sired by INB Pepper C368 a 1L grandson out of a South Boorook bred cow that we retained for use in our program to carry on the outstanding work of his grand sire LCI Pepper 1L. INB J412 is in the top 15% of the breed for 200 day weight. His dam is a Jerry/Hot Shot bred cow with a milk figure of +12.

LOT 125 IRONBARK D439 NEON J158 D.O.B 01/11/2013 Y9A

- GH DIFFERENCE BRITISHER 45L
 - GH NEON 17N
 - GH SIR SIMBA LASS 107K
- IRONBARK NEON D439**
- LCI TW PEPPER 1L
 - IRONBARK 1L SB DELIGHT Z682
 - IRONBARK Q223 SB DELIGHT T507

IRONBARK D439 NEON J158 Pigment: 100 : 100

- BRAYBROOK UPPERCLASS U504
- KALUDAH JERRY X942
- KALUDAH PAGEANT

IRONBARK X942 MISS MINNIE D587

- YARRAM HOT SHOT 4
- IRONBARK MISS MINERVA M436
- IRONBARK MISS MINERVA K355

	EMA	Acc	Rib	Acc	RMP	Acc	RBY	Acc	IMF	Acc
Lot 125	4.2	48%	-0.6	50%	-1.1	54%	1.9	49%	0.0	46%
Dam	3.3	52%	-0.1	53%	-0.2	57%	1.2	52%	0.2	51%

Market Index Values			
Supermarket	Grass Fed Steer	Grain Fed Steer	EU
+\$ 90	+\$ 84	+\$ 96	+\$ 105



	B wt	Acc	Milk	Acc	200	Acc	400	Acc	600	Acc	M wt	Acc	C wt	Acc
Lot 125	6.0	57%	11	45%	36	65%	55	64%	80	68%	70	59%	51	57%
Dam	5.1	64%	12	70%	31	71%	40	72%	72	72%	47	64%	37	64%

Lot 125 - INB J158 is sired by INB Neon D439 a son of GH Neon 17N a sire line that has been a major success on the Hereford stage worldwide. Many of the high performing Hereford cattle in Australia trace back to this bloodline. At Ironbark the Neon bloodline has been extremely popular and highly sought after with sons topping at \$30,000. INB J158 is in the top 10% of the breed for 200 day weight, the top 16% of the breed for 400 day weight, and the top 11% of the breed for 600 day weight. His dam is a Jerry/Hot Shot bred cow with a milk figure of +12.

LOT 126 IRONBARK D677 STANMORE J484 D.O.B 16/11/2013 Y9A

- AGA 121G STANMORE 20J
- LBH 20J STANMORE 56M
- AGA 5C MISS ENERLAD 95K

IRONBARK STANMORE D677

- RS NITRO 77K
- IRONBARK 77K DORIS B553
- IRONBARK R46 DORIS T489

IRONBARK D677 STANMORE J484 Pigment: 100 : 100

- IRONBARK 4-HOT SHOT M428
- IRONBARK M428 HOT SHOT Y082
- IRONBARK TB MINERVA W167

IRONBARK Y082 R MINNIE F441

- AR ADAMS EXPANSION 266M
- IRONBARK 266M R MINNIE B552
- IRONBARK K331 R MINNIE S270

	EMA	Acc	Rib	Acc	RMP	Acc	RBY	Acc	IMF	Acc
Lot 126	3.4	43%	0.3	45%	0.2	49%	1.6	44%	-0.3	41%
Dam	3.9	47%	0.2	47%	0.3	50%	1.5	47%	0.1	45%

Market Index Values			
Supermarket	Grass Fed Steer	Grain Fed Steer	EU
+\$ 92	+\$ 86	+\$ 88	+\$ 101



	B wt	Acc	Milk	Acc	200	Acc	400	Acc	600	Acc	M wt	Acc	C wt	Acc
Lot 126	6.0	54%	16	42%	43	61%	57	62%	81	66%	64	56%	55	54%
Dam	6.5	60%	18	62%	42	66%	58	69%	72	72%	70	61%	55	61%

Lot 126 - INB J484 is sired by INB Stanmore D677 a son of Stanmore 56M who we retained for use in the program. The Stanmore 56M line has left us with a very smart line of females that milk and perform. INB D677 is a big, thick and powerful sire who you will hear more about. INB J484 is in the top 20% of the breed for milk, the top 1% of the breed for 200 day weight, the top 11% of the breed for 400 day weight and the top 15% of the breed for 600 day weight. His dam is a Hot Shot/Expansion bred cow with a milk figure of +18.

LOT 127 IRONBARK D704 STANMORE J489 D.O.B 21/11/2013 Y9A

- AGA 121G STANMORE 20J
- LBH 20J STANMORE 56M
- AGA 5C MISS ENERLAD 95K

IRONBARK STANMORE D704

- IRONBARK 51A STAR GENERAL U858
- IRONBARK U858 N NURSE B064
- IRONBARK M271 N NURSE U405

IRONBARK D704 STANMORE J489 Pigment: 90 : 100

- GH NEON 17N
- IRONBARK NEON B220
- IRONBARK 106G NURSE W521

IRONBARK B220 MINNIE R F506

- LCI TW PEPPER 1L
- IRONBARK 1L MINNIE R Z071
- IRONBARK R331 MINNIE R U664

	EMA	Acc	Rib	Acc	RMP	Acc	RBV	Acc	IMF	Acc
Lot 127	3.3	45%	0.5	47%	0.5	51%	1.0	46%	0.1	43%
Dam	3.4	44%	0.0	45%	-0.2	49%	1.1	44%	0.2	43%

Market Index Values

Supermarket	Grass Fed Steer	Grain Fed Steer	EU
+\$ 102	+\$ 95	+\$ 107	+\$ 113



	B wt	Acc	Milk	Acc	200	Acc	400	Acc	600	Acc	M wt	Acc	C wt	Acc
Lot 127	6.5	55%	13	39%	38	63%	63	63%	93	68%	82	57%	60	55%
Dam	7.4	58%	12	55%	39	65%	66	67%	71	71%	87	60%	56	60%

Lot 127 - INB J489 is sired by INB Stanmore D704 a son of Stanmore 56M who we retained for use in the program. The Stanmore 56M line has left us with a very smart line of females that milk and perform. INB J489 is in the top 5% of the breed for 200 day weight, the top 4% of the breed for 400 and 600 day weight. His dam is a Neon/Pepper bred cow with a milk figure of +12.

LOT 128 IRONBARK VICTORY BLEND J181 D.O.B 07/12/2013 Y9A

- BOWMONT VICTORY BLEND Z458
- BOWMONT Z458 VICTORY BLEND C
- BOWMONT QUEEN Z425

WALLAN CREEK VICTORY BLEND F099

- DOOLACHAH PANHANDLE T130
- WALLAN CREEK GRACE Z014
- WALLAN CREEK GRACE 3

IRONBARK VICTORY BLEND J181 Pigment: 60 : 30

- HH HOME BUILDER 603
- IRONBARK 603 HOME BUILDER X096
- IRONBARK 50A MISS MINNIE Q210

IRONBARK X096 DELIGHT A251

- IRONBARK 50A LANDMARK Q171
- IRONBARK Q171 DELIGHT S132
- IRONBARK 20Z DELIGHT Q147

	EMA	Acc	Rib	Acc	RMP	Acc	RBV	Acc	IMF	Acc
Lot 128	2.8	41%	0.1	43%	0.1	47%	1.1	42%	0.1	38%
Dam	2.5	46%	0.2	46%	-0.1	50%	1.2	46%	0.0	43%

Market Index Values

Supermarket	Grass Fed Steer	Grain Fed Steer	EU
+\$ 81	+\$ 74	+\$ 83	+\$ 90



	B wt	Acc	Milk	Acc	200	Acc	400	Acc	600	Acc	M wt	Acc	C wt	Acc
Lot 128	7.2	53%	13	41%	36	61%	53	62%	82	66%	76	55%	46	54%
Dam	5.6	62%	17	67%	27	70%	35	71%	73	73%	54	62%	33	62%

Lot 128 - INB J181 is sired by Wallan Creek Victory Blend F099 who was purchased for \$11,000, a big powerful outcross sire who is having a major impact in the Ironbark program. There is a group of powerful sons on offer and the bull goes along with our strategy of selecting out of programs with a strong cow base that has stood the test of time over many years. If this strategy is followed uniformity is achieved. INB J181 is in the top 10% of the breed for 200 day weight, and the top 12% of the breed for 600 day weight. His dam is a Home Builder/Landmark bred cow with a milk figure of +17.

LOT 129 IRONBARK D439 NEON J236 D.O.B 07/11/2013 Y9A

- GH DIFFERENCE BRITISHER 45L
- GH NEON 17N
- GH SIR SIMBA LASS 107K

IRONBARK NEON D439

- LCI TW PEPPER 1L
- IRONBARK 1L SB DELIGHT Z682
- IRONBARK Q223 SB DELIGHT T507

IRONBARK D439 NEON J236 Pigment: 100 : 100

- BRAMBLE KURRAJONG 2
- IRONBARK K086 KURRAJONG T300
- IRONBARK 50A R MINNIE Q236

IRONBARK T300 MINNIE R A264

- HH HOME BUILDER 603
- IRONBARK 603 MINNIE R W224
- IRONBARK 33B MINNIE R Q280

	EMA	Acc	Rib	Acc	RMP	Acc	RBY	Acc	IMF	Acc
Lot 129	4.3	48%	0.1	49%	-0.1	53%	1.6	48%	0.2	46%
Dam	3.1	51%	0.7	52%	0.8	55%	0.6	51%	0.2	50%

Market Index Values

Supermarket	Grass Fed Steer	Grain Fed Steer	EU
+\$ 90	+\$ 85	+\$ 98	+\$ 104



	B wt	Acc	Milk	Acc	200	Acc	400	Acc	600	Acc	M wt	Acc	C wt	Acc
Lot 129	5.8	57%	15	46%	30	65%	55	64%	79	68%	76	58%	48	57%
Dam	6.6	65%	20	72%	30	72%	51	72%	74	74%	71	64%	39	64%

Lot 129 - INB J236 is sired by INB Neon D439 a son of GH Neon 17N a sire line that has been a major success on the Hereford stage worldwide. Many of the high performing Hereford cattle in Australia trace back to this bloodline. At Ironbark the Neon bloodline has been extremely popular and highly sought after with sons topping at \$30,000. INB J236 is in the top 16% of the breed for 400 and 600 day weight. His dam is a Kurrajong/Home Builder bred cow with a milk figure of +20.

LOT 130 IRONBARK PANASONIC J346 D.O.B 24/12/2013 Y13

- MONREID STATESMAN
- PARSON HILL PRESIDENT
- PARRAWEENA HILLARY

DAI MARU PANASONIC

- CHURCHILL TITANIC
- DAI MARU OYSTER W509
- DAI MARU OYSTER P230

IRONBARK PANASONIC J346 Pigment: 90 : 100

- PDHR 15E STANDARD LAD 24H
- AR ADAMS EXPANSION 266M
- HR 71D MISS DOMINO 210F

IRONBARK 266M COROLLA Z511

- DOOLIBEAL JACK
- IRONBARK DJ COROLLA U263
- IRONBARK COROLLA P225

	EMA	Acc	Rib	Acc	RMP	Acc	RBY	Acc	IMF	Acc
Lot 130	3.1	48%	0.2	50%	0.4	54%	0.7	48%	0.4	46%
Dam	2.6	51%	0.0	54%	-0.1	57%	0.8	51%	0.2	51%

Market Index Values

Supermarket	Grass Fed Steer	Grain Fed Steer	EU
+\$ 73	+\$ 66	+\$ 75	+\$ 80



	B wt	Acc	Milk	Acc	200	Acc	400	Acc	600	Acc	M wt	Acc	C wt	Acc
Lot 130	6.7	60%	15	48%	35	65%	56	66%	82	70%	84	60%	47	58%
Dam	6.7	67%	20	72%	39	73%	59	75%	77	77%	88	66%	50	66%

Lot 130 - INB J346 is sired by Dai Maru Panasonic who is an Australian-bred sire and is a proven breeding bull. Many of Australia's best breeding bulls are in this bull's pedigree. INB J346 is in the top 15% of the breed for 200 and 400 day weight and the top 16% of the breed for 600 day weight. His dam is an Expansion/Doolibeal Jack bred cow with a milk figure of +20.

- YARRAM POMPEII V055
- FAULKLAND HAMILTON
- FAULKLAND CARNATION 42

STANNUM HAMILTON E434

- COURALLIE VERDICT
- STANNUM BARONESS 130
- STANNUM BARONESS 90

IRONBARK HAMILTON J534 Pigment: 100 : 100

- AR ADAMS EXPANSION 266M
- IRONBARK EXPANSION Z176
- IRONBARK CS MINNIE R W282

IRONBARK Z176 MINNIE L B398

- IRONBARK 603 HOME BUILDER U132
- IRONBARK U132 MINNIE L Z357
- IRONBARK 1D MINNIE L T466

	EMA	Acc	Rib	Acc	RMP	Acc	RBV	Acc	IMF	Acc
Lot 131	2.3	47%	0.0	48%	-0.1	53%	1.0	47%	-0.1	44%
Dam	2.7	45%	0.2	46%	0.1	49%	1.1	45%	-0.1	43%

Market Index Values

Supermarket	Grass Fed Steer	Grain Fed Steer	EU
+\$ 49	+\$ 45	+\$ 46	+\$ 58

HEIFER BULL



	B wt	Acc	Milk	Acc	200	Acc	400	Acc	600	Acc	M wt	Acc	C wt	Acc
Lot 131	4.9	56%	13	43%	26	65%	36	65%	53	69%	54	59%	28	57%
Dam	3.9	61%	12	66%	25	69%	32	71%	73	73%	39	61%	27	61%

Lot 131 - INB J534 is sired by Stannum Hamilton E434 who was purchased at the 2011 Stannum Hereford sale for \$14,000. Hamilton was sired by Falkland Hamilton who was a Wodonga National Champion and sold for \$48,000. Hamilton has a very consistent draft of bulls on offer. INB J534's dam is an Expansion/Home Builder bred cow with a milk figure of +12.

- GH DIFFERENCE BRITISHER 45L
- GH NEON 17N
- GH SIR SIMBA LASS 107K

IRONBARK NEON D439

- LCI TW PEPPER 1L
- IRONBARK 1L SB DELIGHT Z682
- IRONBARK Q223 SB DELIGHT T507

IRONBARK D439 NEON J185 Pigment: 100 : 100

- LCI SOUTH ALTA DNZ 103J
- LCI TW PEPPER 1L
- LCI 19B STD BRIT 165E

IRONBARK 1L NURSE Z562

- BP EXTRA 203U
- IRONBARK NURSE P266
- IRONBARK NURSE 229

	EMA	Acc	Rib	Acc	RMP	Acc	RBV	Acc	IMF	Acc
Lot 132	3.0	50%	0.0	51%	-0.3	55%	1.2	50%	0.0	47%
Dam	2.1	53%	0.6	54%	0.6	57%	0.5	52%	0.1	50%

Market Index Values

Supermarket	Grass Fed Steer	Grain Fed Steer	EU
+\$ 74	+\$ 70	+\$ 78	+\$ 88



	B wt	Acc	Milk	Acc	200	Acc	400	Acc	600	Acc	M wt	Acc	C wt	Acc
Lot 132	5.5	58%	10	48%	31	66%	46	66%	65	70%	61	60%	39	59%
Dam	5.8	66%	11	75%	28	73%	38	74%	77	77%	52	66%	29	66%

Lot 132 - INB J185 is sired by INB Neon D439 a son of GH Neon 17N a sire line that has been a major success on the Hereford stage worldwide. Many of the high performing Hereford cattle in Australia trace back to this bloodline. At Ironbark the Neon bloodline has been extremely popular and highly sought after with sons topping at \$30,000. INB J185's dam is a Pepper/BP 203U bred cow with a milk figure of +11.

LOT 133 IRONBARK D439 NEON J224 D.O.B 01/11/2013 Y13

- GH DIFFERENCE BRITISHER 45L
- GH NEON 17N
- GH SIR SIMBA LASS 107K

IRONBARK NEON D439

- LCI TW PEPPER 1L
- IRONBARK 1L SB DELIGHT Z682
- IRONBARK Q223 SB DELIGHT T507

IRONBARK D439 NEON J224 Pigment: 60 : 100

- HH HOME BUILDER 603
- IRONBARK 603 HOME BUILDER U132
- IRONBARK MINERVA N290

IRONBARK U132 MISS MINNIE Z291

- WINDY HILL 16Z COLOSSAL 1D
- IRONBARK 1D MISS MINNIE T548
- IRONBARK 34A MISS MINNIE Q276

	EMA	Acc	Rib	Acc	RMP	Acc	RBY	Acc	IMF	Acc
Lot 133	3.6	48%	-0.2	49%	-0.6	53%	1.6	48%	-0.1	46%
Dam	2.8	50%	0.4	50%	0.3	53%	1.0	50%	0.0	49%

Market Index Values			
Supermarket	Grass Fed Steer	Grain Fed Steer	EU
+\$ 81	+\$ 76	+\$ 85	+\$ 95



	B wt	Acc	Milk	Acc	200	Acc	400	Acc	600	Acc	M wt	Acc	C wt	Acc
Lot 133	5.3	57%	12	47%	31	65%	49	64%	70	69%	64	59%	44	57%
Dam	5.8	65%	13	73%	32	73%	42	74%	76	76%	49	65%	37	65%

Lot 133 - INB J224 is sired by INB Neon D439 a son of GH Neon 17N a sire line that has been a major success on the Hereford stage worldwide. Many of the high performing Hereford cattle in Australia trace back to this bloodline. At Ironbark the Neon bloodline has been extremely popular and highly sought after with sons topping at \$30,000. INB J224's dam is a Home Build/Colossal 1D bred cow with a milk figure of +13.

LOT 134 IRONBARK F509 ADVANCE J227 D.O.B 16/09/2013 Y13

- HH ADVANCE 4140P
- HH ADVANCE 7101T
- HH MISS ADVANCE 1121L

IRONBARK 7101T ADVANCE F509

- K 45D SUPER LAD 106G
- IRONBARK 106G NURSE W521
- IRONBARK NURSE L200

IRONBARK F509 ADVANCE J227 Pigment: 100 : 100

- ONSLOW SHARKA S106
- THORNLEIGH S106 SHARKA Z258
- THORNLEIGH N64 LOYALTY R132

IRONBARK Z258 MINERVA D521

- IRONBARK 54B HIGH ENERGY S117
- IRONBARK S117 MINERVA W512
- IRONBARK 51A MINERVA T184

	EMA	Acc	Rib	Acc	RMP	Acc	RBY	Acc	IMF	Acc
Lot 134	3.2	34%	-0.8	44%	-1.4	48%	1.7	40%	-0.5	41%
Dam	2.7	42%	-0.8	45%	-1.3	48%	1.6	43%	-0.3	44%

Market Index Values			
Supermarket	Grass Fed Steer	Grain Fed Steer	EU
+\$ 77	+\$ 68	+\$ 69	+\$ 87



	B wt	Acc	Milk	Acc	200	Acc	400	Acc	600	Acc	M wt	Acc	C wt	Acc
Lot 134	7.3	50%	23	42%	40	58%	55	54%	83	54%	n/a	n/a	n/a	n/a
Dam	9.0	58%	18	63%	44	67%	56	67%	66	66%	84	57%	45	57%

Lot 134 - INB J227 is sired by F509 who is sired by HH Advance 7101T a Holden bred bull who is sired by HH Advance 4140P one of those dominant sires that I like to build a program around. HH Advance 1098Y who sold for US\$102,000 in the 2012 Holden sale, has some outstanding sons in this catalogue is out of a 7101T cow. We have a highly productive group of cows out of this 7101T line. INB F509 was sold in the 2012 sale to Noel & Liz Cook, Kindon Station, Goondiwindi, QLD for \$12,000. His dam is INB W521 and she is the dam of INB A481, INB B220, INB E009 and INB H301. INB J227 is in the top 1% of the breed for milk, the top 3% of the breed for 200 day weight, the top 16% of the breed for 400 day weight and the top 11% of the breed for 600 day weight. His dam is a Sharka/High Energy bred cow with a milk figure of +18.

- GH DIFFERENCE BRITISHER 45L
- GH NEON 17N
- GH SIR SIMBA LASS 107K

IRONBARK NEON D439

- LCI TW PEPPER 1L
- IRONBARK 1L SB DELIGHT Z682
- IRONBARK Q223 SB DELIGHT T507

IRONBARK D439 NEON J217 Pigment: 100 : 100

- CH 69G KINGDOM 64K
- CH 64K NORTHSTAR 35N
- CH 31B HILITE 91H

IRONBARK 35N N NURSE C239

- IRONBARK 20W HOT SHOT M271
- IRONBARK M271 N NURSE U405
- IRONBARK 54B N NURSE S269

	EMA	Acc	Rib	Acc	RMP	Acc	RBY	Acc	IMF	Acc
Lot 135	2.2	48%	-0.4	49%	-0.8	53%	0.9	48%	-0.2	45%
Dam	1.6	49%	0.1	51%	-0.2	55%	0.4	49%	-0.3	47%

Market Index Values

Supermarket	Grass Fed Steer	Grain Fed Steer	EU
+\$ 73	+\$ 67	+\$ 73	+\$ 85



	B wt	Acc	Milk	Acc	200	Acc	400	Acc	600	Acc	M wt	Acc	C wt	Acc
Lot 135	5.2	56%	12	44%	31	64%	50	64%	68	68%	68	58%	41	56%
Dam	5.6	61%	15	67%	30	70%	48	71%	71	71%	66	61%	39	61%

Lot 135 - INB J217 is sired by INB Neon D439 a son of GH Neon 17N a sire line that has been a major success on the Hereford stage worldwide. Many of the high performing Hereford cattle in Australia trace back to this bloodline. At Ironbark the Neon bloodline has been extremely popular and highly sought after with sons topping at \$30,000. INB J217's dam is a Hot Shot/Northstar bred cow with a milk figure of +15.

- AGA 121G STANMORE 20J
- LBH 20J STANMORE 56M
- AGA 5C MISS ENERLAD 95K

IRONBARK STANMORE D704

- IRONBARK 51A STAR GENERAL U858
- IRONBARK U858 N NURSE B064
- IRONBARK M271 N NURSE U405

IRONBARK D704 STANMORE J404 Pigment: 100 : 100

- CH 64K NORTHSTAR 35N
- IRONBARK NORTHSTAR B490
- IRONBARK T414 VIC LASS V331

IRONBARK B490 MINNIE L F414

- BP 55C BRITISHER 1M
- IRONBARK 1M MINNIE L U567
- IRONBARK 51A MINNIE L R699

	EMA	Acc	Rib	Acc	RMP	Acc	RBY	Acc	IMF	Acc
Lot 136	1.5	45%	0.3	47%	0.1	51%	0.7	46%	-0.5	42%
Dam	2.2	43%	-0.3	44%	-0.9	47%	1.4	43%	-0.7	41%

Market Index Values

Supermarket	Grass Fed Steer	Grain Fed Steer	EU
+\$ 70	+\$ 64	+\$ 63	+\$ 79



	B wt	Acc	Milk	Acc	200	Acc	400	Acc	600	Acc	M wt	Acc	C wt	Acc
Lot 136	5.0	53%	15	39%	30	62%	47	62%	69	66%	65	56%	41	54%
Dam	6.1	51%	17	53%	31	58%	53	58%	60	60%	75	51%	42	51%

Lot 136 - INB J404 is sired by INB Stanmore D704 a son of Stanmore 56M who we retained for use in the program. The Stanmore 56M line has left us with a very smart line of females that milk and perform. INB J404's dam is a Northstar/Britishe 1M bred cow with a milk figure of +17.

- GH NEON 17N
- IRONBARK NEON B220
- IRONBARK 106G NURSE W521

IRONBARK B220 NEON F011

- AR ADAMS EXPANSION 266M
- IRONBARK 266M NURSE Z116
- IRONBARK 106G NURSE W521

IRONBARK F011 NEON J545 Pigment: 100 : 100

- IRONBARK 4-HOT SHOT M428
- IRONBARK M428 HOT SHOT Y082
- IRONBARK TB MINERVA W167

IRONBARK Y082 MINNIE R A596

- IRONBARK 603 HOME BUILDER U132
- IRONBARK U132 MINNIE R Y051
- IRONBARK MINERVA R P405

	EMA	Acc	Rib	Acc	RMP	Acc	RBY	Acc	IMF	Acc
Lot 137	2.1	45%	0.3	46%	0.3	51%	0.5	45%	-0.1	42%
Dam	2.9	52%	0.4	52%	0.5	56%	1.0	51%	-0.1	50%

Market Index Values			
Supermarket	Grass Fed Steer	Grain Fed Steer	EU
+\$ 70	+\$ 65	+\$ 68	+\$ 78



	B wt	Acc	Milk	Acc	200	Acc	400	Acc	600	Acc	M wt	Acc	C wt	Acc
Lot 137	5.3	54%	18	44%	34	62%	47	63%	64	67%	56	57%	38	55%
Dam	4.6	63%	17	72%	32	71%	35	72%	73	73%	31	63%	30	63%

Lot 137 - INB J545 is sired by INB Neon F011, a son of INB Neon B220 who was sold to Noel & Liz Cook, Kindon Station, Goondiwindi, QLD for \$30,000. The dam side of B220 has three outstanding cows - INB W521, INB L200 and INB H582. Those three cows have had a major impact on our program over many years. INB F011 was sold to Peter Wilson at Guyra, NSW for \$9,000 in the 2012 sale. The Wilson family have been long standing clients at Ironbark and Peter Wilson's father bought lot 1 in the first Ironbark sale in 1974. INB J545 is in the top 10% of the breed for milk, and the top 20% of the breed for 200 day weight. His dam is a Hot Shot/Home Builder bred cow with a milk figure of +17.

- COOTHARABA ELGIN 2
- COOTHARABA MAGNUM
- COOTHARABA PAULINE 279

MAWARRA YESTERYEAR

- DUNROBIN SUPER STAR
- MAWARRA MISS TITANIA 123
- MAWARRA MISS TITANIA 53

IRONBARK YESTERYEAR J142 Pigment: 100 : 100

- STAR DOMINO 10H
- GLENDAN PARK EMPIRE E002
- B LADY ELECTRIC 952

IRONBARK GP SB SONNET H299

- LCI SOUTH ALTA DNZ 103J
- IRONBARK 103J SB SONNET Y039
- SOUTH BOOROOK SONNET U121

	EMA	Acc	Rib	Acc	RMP	Acc	RBY	Acc	IMF	Acc
Lot 138	n/a	n/a	n/a	n/a	n/a	n/a	n/a	n/a	n/a	n/a
Dam	n/a	n/a	n/a	n/a	n/a	n/a	n/a	n/a	n/a	n/a

Market Index Values			
Supermarket	Grass Fed Steer	Grain Fed Steer	EU
+\$	+\$	+\$	+\$



	B wt	Acc	Milk	Acc	200	Acc	400	Acc	600	Acc	M wt	Acc	C wt	Acc
Lot 138	6.8	53%	12	40%	32	54%	53	53%	77	55%	71	n/a	42	n/a
Dam	6.8	58%	13	46%	33	58%	52	58%	59	59%	65	50%	43	50%

Lot 138 - INB J142 is sired by Mawarra Yesteryear, purchased at the Hereford National for \$30,000 and is sired by Cootharaba Magnum, a breed leading Australian bred sire. Yesteryear has an outstanding line of high performance sons on offer and is bred out of a strong cow base which is our strategy on sire selection. Yesteryear stamps his progeny, they are all one type. INB J142 is the start of the Glendal Park Empire females and they look to have a big future.

- COOTHARABA ELGIN 2
- COOTHARABA MAGNUM
- COOTHARABA PAULINE 279

MAWARRA YESTERYEAR

- DUNROBIN SUPER STAR
- MAWARRA MISS TITANIA 123
- MAWARRA MISS TITANIA 53

IRONBARK YESTERYEAR J258 Pigment: 100 : 100

- HH HOME BUILDER 603
- IRONBARK 603 HOME BUILDER U132
- IRONBARK MINERVA N290

IRONBARK U132 N NURSE X081

- 96 LANDMARK 50A
- IRONBARK 50 A N NURSE R273
- IRONBARK NIGHT NURSE J213

	EMA	Acc	Rib	Acc	RMP	Acc	RBV	Acc	IMF	Acc
Lot 139	1.8	49%	-0.1	51%	-0.4	55%	0.5	50%	0.0	48%
Dam	1.7	51%	0.6	52%	0.5	55%	0.2	51%	0.2	48%

Market Index Values

Supermarket	Grass Fed Steer	Grain Fed Steer	EU
+\$ 54	+\$ 49	+\$ 56	+\$ 64



	B wt	Acc	Milk	Acc	200	Acc	400	Acc	600	Acc	M wt	Acc	C wt	Acc
Lot 139	5.7	60%	10	47%	29	65%	42	65%	60	69%	57	60%	31	58%
Dam	3.5	63%	9	70%	22	70%	28	72%	74	74%	37	64%	22	64%

Lot 139 - INB J258 is sired by Mawarra Yesteryear, purchased at the Hereford National for \$30,000 and is sired by Cootharaba Magnum, a breed leading Australian bred sire. Yesteryear has an outstanding line of high performance sons on offer and is bred out of a strong cow base which is our strategy on sire selection. Yesteryear stamps his progeny, they are all one type. INB J258's dam is a Home Builder/Landmark bred cow; two very popular bloodlines in the Ironbark program.

- GH DIFFERENCE BRITISHER 45L
- GH NEON 17N
- GH SIR SIMBA LASS 107K

IRONBARK NEON D439

- LCITW PEPPER 1L
- IRONBARK 1L SB DELIGHT Z682
- IRONBARK Q223 SB DELIGHT T507

IRONBARK D439 NEON J202 Pigment: 100 : 100

- ONSLOW SHARKA S106
- THORNLEIGH S106 SHARKA Z258
- THORNLEIGH N64 LOYALTY R132

IRONBARK Z258 MINNIE L D530

- BP BIG BEN 64D
- IRONBARK 64D MINNIE L T212
- IRONBARK MINERVA L N306

	EMA	Acc	Rib	Acc	RMP	Acc	RBV	Acc	IMF	Acc
Lot 140	3.5	47%	-0.2	48%	-0.3	52%	1.2	47%	0.1	45%
Dam	2.9	46%	-0.2	47%	-0.2	50%	0.8	46%	0.2	46%

Market Index Values

Supermarket	Grass Fed Steer	Grain Fed Steer	EU
+\$ 75	+\$ 70	+\$ 79	+\$ 89



	B wt	Acc	Milk	Acc	200	Acc	400	Acc	600	Acc	M wt	Acc	C wt	Acc
Lot 140	5.7	55%	12	44%	32	64%	52	64%	70	67%	71	57%	43	56%
Dam	7.4	60%	14	66%	36	69%	56	70%	70	70%	85	60%	44	60%

Lot 140 - INB J202 is sired by INB Neon D439 a son of GH Neon 17N a sire line that has been a major success on the Hereford stage worldwide. Many of the high performing Hereford cattle in Australia trace back to this bloodline. At Ironbark the Neon bloodline has been extremely popular and highly sought after with sons topping at \$30,000. INB J202 is a Sharka/Big Ben bred cow with a milk figure of +14.

- GH DIFFERENCE BRITISHER 45L
 - GH NEON 17N
 - GH SIR SIMBA LASS 107K
- IRONBARK NEON D439**
- LCI TW PEPPER 1L
 - IRONBARK 1L SB DELIGHT Z682
 - IRONBARK Q223 SB DELIGHT T507

	EMA	Acc	Rib	Acc	RMP	Acc	RBY	Acc	IMF	Acc
Lot 141	4.5	48%	0.1	49%	0.1	53%	1.2	48%	0.2	46%
Dam	5.4	49%	0.3	50%	0.5	52%	1.2	48%	0.2	48%

IRONBARK D439 NEON J170 Pigment: 100 : 100

- GH NEON 17N
 - GH RAMBO 279R
 - HR GOLD DOMINO 251E
- IRONBARK 279R COROLLA D743**
- IRONBARK R46 NASHDALE W001
 - IRONBARK W001 COROLLA Y067
 - IRONBARK TC COROLLA V334

Market Index Values			
Supermarket	Grass Fed Steer	Grain Fed Steer	EU
+\$ 87	+\$ 83	+\$ 95	+\$ 100



	B wt	Acc	Milk	Acc	200	Acc	400	Acc	600	Acc	M wt	Acc	C wt	Acc
Lot 141	4.9	57%	14	45%	34	65%	52	63%	71	67%	61	57%	49	56%
Dam	5.1	62%	18	65%	36	68%	52	66%	67	67%	58	59%	51	59%

Lot 141 - INB J170 is sired by INB Neon D439 a son of GH Neon 17N a sire line that has been a major success on the Hereford stage worldwide. Many of the high performing Hereford cattle in Australia trace back to this bloodline. At Ironbark the Neon bloodline has been extremely popular and highly sought after with sons topping at \$30,000. INB J170's dam is a Rambo/Nashdale bred cow with a milk figure of +18.

- COOTHARABA ELGIN 2
 - COOTHARABA MAGNUM
 - COOTHARABA PAULINE 279
- MAWARRA YESTERYEAR**
- DUNROBIN SUPER STAR
 - MAWARRA MISS TITANIA 123
 - MAWARRA MISS TITANIA 53

	EMA	Acc	Rib	Acc	RMP	Acc	RBY	Acc	IMF	Acc
Lot 142	2.4	50%	-0.4	52%	-0.7	56%	1.2	51%	-0.3	50%
Dam	2.6	55%	0.1	56%	0.0	58%	0.8	55%	0.1	54%

IRONBARK YESTERYEAR J246 Pigment: 90 : 100

- HH HOME BUILDER
 - HH HOME BUILDER 603
 - HH CELESTE 249
- IRONBARK 603 NURSE B081**
- IRONBARK 20W HOT SHOT M271
 - IRONBARK M271 NURSE S548
 - IRONBARK R46 NURSE Q283

Market Index Values			
Supermarket	Grass Fed Steer	Grain Fed Steer	EU
+\$ 70	+\$ 63	+\$ 69	+\$ 82



	B wt	Acc	Milk	Acc	200	Acc	400	Acc	600	Acc	M wt	Acc	C wt	Acc
Lot 142	6.2	60%	13	47%	31	65%	50	65%	72	69%	65	60%	39	59%
Dam	6.0	66%	15	70%	33	72%	50	73%	75	75%	61	67%	44	67%

Lot 142 - INB J246 is sired by Mawarra Yesteryear, purchased at the Hereford National for \$30,000 and is sired by Cootharaba Magnum, a breed leading Australian bred sire. Yesteryear has an outstanding line of high performance sons on offer and is bred out of a strong cow base which is our strategy on sire selection. Yesteryear stamps his progeny, they are all one type. INB J246's dam is a Home Builder/Hot Shot bred cow with a milk figure of +15.

- GH DIFFERENCE BRITISHER 45L
- GH NEON 17N
- GH SIR SIMBA LASS 107K

IRONBARK NEON D439

- LCI TW PEPPER 1L
- IRONBARK 1L SB DELIGHT Z682
- IRONBARK Q223 SB DELIGHT T507

IRONBARK D439 NEON J204 Pigment: 100 : 100

- ONSLOW SHARKA S106
- THORNLEIGH S106 SHARKA Z258
- THORNLEIGH N64 LOYALTY R132

IRONBARK Z258 MISS MINNIE D473

- CH 36E KEYSTONE ET 26K
- IRONBARK 26K MISS MINNIE Z662
- IRONBARK 34A MISS MINNIE Q276

	EMA	Acc	Rib	Acc	RMP	Acc	RBY	Acc	IMF	Acc
Lot 143	4.0	47%	-0.5	48%	-0.9	52%	1.7	47%	0.0	44%
Dam	3.2	44%	-0.4	45%	-0.8	49%	1.2	44%	0.0	42%

Market Index Values

Supermarket	Grass Fed Steer	Grain Fed Steer	EU
+\$ 89	+\$ 82	+\$ 91	+\$ 102



	B wt	Acc	Milk	Acc	200	Acc	400	Acc	600	Acc	M wt	Acc	C wt	Acc
Lot 143	6.9	55%	15	44%	39	64%	61	64%	86	67%	85	57%	53	56%
Dam	7.7	59%	20	65%	40	68%	59	69%	68	68%	88	58%	48	58%

Lot 143 - INB J204 is sired by INB Neon D439 a son of GH Neon 17N a sire line that has been a major success on the Hereford stage worldwide. Many of the high performing Hereford cattle in Australia trace back to this bloodline. At Ironbark the Neon bloodline has been extremely popular and highly sought after with sons topping at \$30,000. INB J204 is in the top 4% of the breed for 200 day weight, the top 6% of the breed for 400 and 600 day weight. His dam is a Sharka/Keystone bred cow with a milk figure of +20.

- BRAMBLE KURRAJONG 2
- IRONBARK K086 KURRAJONG T300
- IRONBARK 50A R MINNIE Q236

IRONBARK T300 KURRAJONG B582

- IRONBARK M428 HOT SHOT U662
- IRONBARK U662 R MINNIE Y034
- IRONBARK 1D R MINNIE V449

IRONBARK B582 KURRAJONG J609 Pigment: 100 : 100

- BRAMBLE KURRAJONG 2
- IRONBARK K086 KURRAJONG T300
- IRONBARK 50A R MINNIE Q236

IRONBARK T300 MISS MINNIE D741

- IRONBARK 54B HIGH ENERGY S117
- IRONBARK S117 MISS MINNIE Y084
- IRONBARK N190 MISS MINNIE S561

	EMA	Acc	Rib	Acc	RMP	Acc	RBY	Acc	IMF	Acc
Lot 144	2.5	51%	1.2	52%	1.6	56%	-0.1	51%	0.4	48%
Dam	2.4	49%	1.0	50%	1.3	53%	0.1	49%	0.3	48%

Market Index Values

Supermarket	Grass Fed Steer	Grain Fed Steer	EU
+\$ 63	+\$ 59	+\$ 68	+\$ 70



	B wt	Acc	Milk	Acc	200	Acc	400	Acc	600	Acc	M wt	Acc	C wt	Acc
Lot 144	5.7	59%	17	49%	27	68%	42	68%	62	71%	60	61%	33	60%
Dam	6.5	62%	14	67%	29	69%	44	70%	69	69%	65	61%	34	61%

Lot 144 - INB J609 is sired by Kurrajong B582 a son of INB Kurrajong T300 who has been an outstanding sire at Ironbark breeding an even type and highly productive females with correct udders and milk. INB J609 is in the top 15% of the breed for milk. His dam is a Kurrajong/High Energy bred cow with a milk figure of +14.

LOT 145

IRONBARK TWISTER J618 D.O.B 11/11/2013

Y8

- GH MR DIFFERENCE 73J
- GH DIFFERENCE BRITISHER 45L
- FA BRITISHER LADY 59F

GH ADAMS TWISTER 416T

- SMITHSTON TAM O'SHANTER
- GH SYDNEY 809 59 M
- JV PEARL 809

IRONBARK TWISTER J618 Pigment: 100 : 100

- IRONBARK K086 KURRAJONG T300
- IRONBARK T300 KURRAJONG A276
- IRONBARK 603 NURSE W575

IRONBARK A276 COROLLA D609

- LCI SOUTH ALTA DNZ 103J
- IRONBARK 103J COROLLA Z538
- IRONBARK 72 COROLLA Q124

	EMA	Acc	Rib	Acc	RMP	Acc	RBY	Acc	IMF	Acc
Lot 145	4.2	48%	-0.1	50%	-0.1	53%	1.6	47%	0.2	46%
Dam	2.0	44%	-0.1	44%	-0.3	47%	0.9	43%	0.0	41%

Market Index Values			
Supermarket	Grass Fed Steer	Grain Fed Steer	EU
+\$ 87	+\$ 81	+\$ 93	+\$ 99



	B wt	Acc	Milk	Acc	200	Acc	400	Acc	600	Acc	M wt	Acc	C wt	Acc
Lot 145	7.0	60%	13	50%	34	65%	55	65%	84	69%	79	58%	49	57%
Dam	6.4	58%	13	64%	28	67%	45	68%	67	67%	73	57%	36	57%

Lot 145 - INB J618 is sired by GH Adams Twister 416T who is a half-brother to GH Neon 17N. This gives you an idea of the power of these Neon cattle. Twister has an EMA of +6.3, a 600 day weight of +107. Twister sired the top price in the 2013 bull sale at \$48,000. INB J618 is in the top 20% of the breed for 200 day weight, the top 17% of the breed for 400 day weight and the top 10% of the breed for 600 day weight. His dam is a Kurrajong/South Alta bred cow with a milk figure of +13.

LOT 146

IRONBARK F261 NEON J577 D.O.B 10/11/2013

Y9

- GH NEON 17N
- IRONBARK NEON B220
- IRONBARK 106G NURSE W521

IRONBARK B220 NEON F261

- HH HOME BUILDER 603
- IRONBARK 603 SB DELIGHT A449
- IRONBARK N190 SB DELIGHT Q302

IRONBARK F261 NEON J577 Pigment: 100 : 100

- IRONBARK 4-HOT SHOT M428
- IRONBARK M428 HOT SHOT Y081
- IRONBARK TC DELIGHT V437

IRONBARK Y081 NURSE D198

- CL 1 DOMINO 252M
- IRONBARK 252M NURSE A608
- IRONBARK U132 NURSE Y116

	EMA	Acc	Rib	Acc	RMP	Acc	RBY	Acc	IMF	Acc
Lot 146	3.2	43%	0.8	45%	0.9	49%	0.2	44%	0.4	40%
Dam	3.0	42%	0.5	43%	0.5	45%	0.5	41%	0.3	40%

Market Index Values			
Supermarket	Grass Fed Steer	Grain Fed Steer	EU
+\$ 83	+\$ 80	+\$ 93	+\$ 93

HEIFER BULL



	B wt	Acc	Milk	Acc	200	Acc	400	Acc	600	Acc	M wt	Acc	C wt	Acc
Lot 146	4.0	53%	13	39%	30	61%	47	62%	66	66%	52	55%	44	53%
Dam	2.5	56%	11	61%	25	65%	36	66%	65	65%	43	55%	39	55%

Lot 146 - INB J577 is sired by INB Neon F261 who was sold in the 2012 sale to Noel & Liz Cook, Kindon Station, Goondiwindi, QLD for \$16,000. He is a son of INB Neon B220 who was also sold to Noel & Liz Cook for \$30,000 in the 2008 sale. INB J577's dam is a Hot Shot/Domino 252M bred cow with a milk figure of +11.

LOT 147 IRONBARK B582 KURRAJONG J602 D.O.B 01/12/2013 Y9

- BRAMBLE KURRAJONG 2
- IRONBARK K086 KURRAJONG T300
- IRONBARK 50A R MINNIE Q236

IRONBARK T300 KURRAJONG B582

- IRONBARK M428 HOT SHOT U662
- IRONBARK U662 R MINNIE Y034
- IRONBARK 1D R MINNIE V449

IRONBARK B582 KURRAJONG J602 Pigment: 100 : 100

- IRONBARK R46 NASHDALE W001
- IRONBARK W001 NASHDALE Z149
- IRONBARK SF MINNIE L W294

IRONBARK Z149 MINNIE R D334

- GH NEON 17N
- IRONBARK 17N MINNIE R B618
- IRONBARK M428 MINNIE R U348

	EMA	Acc	Rib	Acc	RMP	Acc	RBY	Acc	IMF	Acc
Lot 147	3.2	48%	0.3	49%	0.3	53%	0.8	48%	0.3	45%
Dam	4.1	45%	0.0	45%	0.0	48%	1.5	45%	0.3	43%

Market Index Values

Supermarket	Grass Fed Steer	Grain Fed Steer	EU
+\$ 81	+\$ 77	+\$ 88	+\$ 92



	B wt	Acc	Milk	Acc	200	Acc	400	Acc	600	Acc	M wt	Acc	C wt	Acc
Lot 147	5.4	57%	14	45%	33	66%	51	66%	72	70%	65	59%	44	58%
Dam	4.8	60%	7	62%	37	68%	55	70%	70	70%	58	60%	50	60%

Lot 147 - INB J602 is sired by Kurrajong B582 a son of INB Kurrajong T300 who has been an outstanding sire at Ironbark breeding an even type and highly productive females with correct udders and milk. INB J602's dam is a Nashdale/Neon bred cow.

LOT 148 IRONBARK YESTERYEAR J153 D.O.B 13/12/2013 Y9

- COOTHARABA ELGIN 2
- COOTHARABA MAGNUM
- COOTHARABA PAULINE 279

MAWARRA YESTERYEAR

- DUNROBIN SUPER STAR
- MAWARRA MISS TITANIA 123
- MAWARRA MISS TITANIA 53

IRONBARK YESTERYEAR J153 Pigment: 90 : 100

- PARK GROVE ARTIST
- BRAMBLE KURRAJONG 2 K086
- BRAMBLE GEM 21

IRONBARK K086 MISS MINNIE S426

- HOT SHOT RHHR 20W
- IRONBARK MISS MINERVA N218
- IRONBARK MISS MINERVA H229

	EMA	Acc	Rib	Acc	RMP	Acc	RBY	Acc	IMF	Acc
Lot 148	2.8	50%	-0.5	51%	-0.7	55%	1.2	50%	-0.3	49%
Dam	3.5	53%	-0.3	54%	-0.3	58%	1.4	54%	-0.1	52%

Market Index Values

Supermarket	Grass Fed Steer	Grain Fed Steer	EU
+\$ 64	+\$ 57	+\$ 61	+\$ 74



	B wt	Acc	Milk	Acc	200	Acc	400	Acc	600	Acc	M wt	Acc	C wt	Acc
Lot 148	6.5	60%	16	51%	30	63%	48	65%	72	69%	68	61%	39	59%
Dam	5.6	68%	20	80%	28	75%	41	76%	79	79%	55	69%	35	69%

Lot 148 - INB J153 is sired by Mawarra Yesteryear, purchased at the Hereford National for \$30,000 and is sired by Cootharaba Magnum, a breed leading Australian bred sire. Yesteryear has an outstanding line of high performance sons on offer and is bred out of a strong cow base which is our strategy on sire selection. Yesteryear stamps his progeny, they are all one type. INB J153 is in the top 20% of the breed for milk. His dam is a Kurrajong/Hot Shot bred cow with a milk figure of +20.

- GH NEON 17N
- IRONBARK NEON B220
- IRONBARK 106G NURSE W521

IRONBARK B220 NEON F319

- LCI TW PEPPER 1L
- IRONBARK 1L MINNIE L Z191
- IRONBARK DJ MINNIE L W155

IRONBARK F319 NEON J230 Pigment: 100 : 100

- PARK GROVE ARTIST
- KALUDAH HARMER Z242
- MOORLANDS CHERRY RIPE V147

IRONBARK Z242 MINNIE R C136

- LCI TW PEPPER 1L
- IRONBARK 1L MINNIE R Y131
- IRONBARK 33B MINNIE R Q686

	EMA	Acc	Rib	Acc	RMP	Acc	RBY	Acc	IMF	Acc
Lot 149	2.8	42%	-0.5	44%	-0.9	48%	1.3	43%	0.0	39%
Dam	2.4	41%	-0.2	42%	-0.4	44%	1.0	41%	0.1	39%

Market Index Values

Supermarket	Grass Fed Steer	Grain Fed Steer	EU
+\$ 74	+\$ 66	+\$ 75	+\$ 85



	B wt	Acc	Milk	Acc	200	Acc	400	Acc	600	Acc	M wt	Acc	C wt	Acc
Lot 149	7.6	52%	16	42%	35	59%	54	60%	81	65%	83	55%	44	52%
Dam	6.9	57%	18	65%	28	65%	36	64%	66	66%	63	56%	27	56%

Lot 149 - INB J230 is sired by INB Neon F319 who was sold in the 2012 sale to Windradeen for \$12,000. He is a son of INB Neon B220 who was sold to Noel & Liz Cook, Kindon Station, Goondiwindi, Qld in the 2008 sale for \$30,000. INB J230 is in the top 15% of the breed for 200 and 600 day weight and the top 20% of the breed for 400 day weight. His dam is a Harmer/Pepper bred cow with a milk figure of +18.

- YARRAM POMPEII V055
- FAULKLAND HAMILTON
- FAULKLAND CARNATION 42

STANNUM HAMILTON E434

- COURALLIE VERDICT
- STANNUM BARONESS 130
- STANNUM BARONESS 90

IRONBARK HAMILTON J568 Pigment: 100 : 100

- B MILE HIGH LAD 729
- HH APPROVAL 164
- HH STARLA 5128

IRONBARK 164 DORIS A495

- IRONBARK 18C FAVOURITE R228
- IRONBARK R228 DORIS V640
- IRONBARK 1D DORIS T332

	EMA	Acc	Rib	Acc	RMP	Acc	RBY	Acc	IMF	Acc
Lot 150	2.4	46%	-0.3	47%	-0.7	52%	1.2	46%	-0.1	43%
Dam	2.0	43%	-0.6	43%	-1.4	46%	1.3	42%	-0.1	40%

Market Index Values

Supermarket	Grass Fed Steer	Grain Fed Steer	EU
+\$ 56	+\$ 51	+\$ 54	+\$ 67



	B wt	Acc	Milk	Acc	200	Acc	400	Acc	600	Acc	M wt	Acc	C wt	Acc
Lot 150	5.8	56%	9	44%	28	65%	40	64%	62	68%	64	58%	32	56%
Dam	5.6	62%	5	67%	28	69%	39	71%	73	73%	64	61%	33	61%

Lot 150 - INB J568 is sired by Stannum Hamilton E434 who was purchased at the 2011 Stannum Hereford sale for \$14,000. Hamilton was sired by Falkland Hamilton who was a Wodonga National Champion and sold for \$48,000. Hamilton has a very consistent draft of bulls on offer. INB J568's dam is sired by HH Approval 164 who was bred out of the same herd as Homebuilder 603.

- BP 42B LAD ET 267F
- RS 267F REDMAN 42M
- RS SYRINGA 12E

IRONBARK REDMAN C073

- LCI TW PEPPER 1L
- IRONBARK 1L ELSIE Y024
- IRONBARK 51A ELSIE R384

IRONBARK C073 REDMAN J286 Pigment: 100 : 100

- KALUDAH TOP KNOTCH
- IRONBARK TOP KNOTCH D024
- IRONBARK T577 R MINNIE Z077

IRONBARK D024 MINERVA F029

- CH 64K NORTHSTAR 35N
- IRONBARK 35N MINERVA C268
- IRONBARK R228 MINERVA U660

	EMA	Acc	Rib	Acc	RMP	Acc	RBY	Acc	IMF	Acc
Lot 151	2.4	40%	-0.1	41%	-0.6	46%	1.0	40%	0.0	36%
Dam	2.7	41%	0.0	42%	-0.3	45%	1.0	41%	0.1	39%

Market Index Values

Supermarket	Grass Fed Steer	Grain Fed Steer	EU
+\$ 51	+\$ 46	+\$ 51	+\$ 61



	B wt	Acc	Milk	Acc	200	Acc	400	Acc	600	Acc	M wt	Acc	C wt	Acc
Lot 151	5.7	52%	10	38%	27	60%	41	61%	56	65%	57	54%	30	52%
Dam	6.4	56%	13	56%	32	64%	48	65%	70	70%	65	57%	36	57%

Lot 151 - INB J286 is sired by INB Redman C073 a son we retained going back to one of the great old Bar Pipe bulls, BP 42B who I always maintain is one of the best looking Hereford bulls I saw on my trips through North America. INB J286's is a Top Knotch/Northstar bred cow with a milk figure of +13.

- HH HOME BUILDER
- HH HOME BUILDER 603
- HH CELESTE 249

IRONBARK 603 HOME BUILDER A481

- K 45D SUPER LAD 106G
- IRONBARK 106G NURSE W521
- IRONBARK NURSE L200

IRONBARK A481 HOMEBUILDER J278 Pigment: 70 : 60

- BRAMBLE KURRAJONG 2
- IRONBARK K086 KURRAJONG T300
- IRONBARK 50A R MINNIE Q236

IRONBARK T300 MINNIE R C010

- BP FAVOURITE 18C
- IRONBARK 18C MINNIE R T677
- IRONBARK M648 MINNIE R Q357

	EMA	Acc	Rib	Acc	RMP	Acc	RBY	Acc	IMF	Acc
Lot 152	1.4	50%	0.9	51%	1.2	55%	-0.3	50%	0.1	48%
Dam	1.6	54%	0.6	55%	0.9	58%	0.0	54%	0.1	53%

Market Index Values

Supermarket	Grass Fed Steer	Grain Fed Steer	EU
+\$ 63	+\$ 58	+\$ 63	+\$ 70



	B wt	Acc	Milk	Acc	200	Acc	400	Acc	600	Acc	M wt	Acc	C wt	Acc
Lot 152	6.2	57%	16	51%	30	65%	46	65%	65	68%	63	59%	34	58%
Dam	6.5	65%	14	74%	30	73%	46	73%	74	74%	67	65%	31	65%

Lot 152 - INB J278 is sired by INB 603 Home Builder A481 who was sold in the 2007 sale for \$11,000. We have since purchased this outstanding sire and he stands at Ironbark today. A481 is a half-brother to INB B220 who sold in the 2008 sale for \$30,000 to Noel & Liz Cook, Kindon Station, Goondiwindi, Qld. In the 2011 sale INB Rambo E009 sold for \$16,000 to Hylands Hereford Stud, Cootamundra NSW. In 2012 Sale INB F509 sold to Noel and Liz Cook for \$12,000. In the 2013 sale INB G692 sold for \$14,000 to Mike and Belinda Norton, Glen Innes NSW. In the 2014 sale INB H301 sold to Michael Hickey at Guyra, NSW for \$10,000. The dam of these bulls, INB W521 is without a doubt the leading producer in the Ironbark program. There are a run of great cows back through her pedigree. INB 278 is in the top 20% of the breed for milk. His dam is a Kurrajong/Favourite bred cow with a milk figure of +14.

- YARRAM POMPEII V055
- FAULKLAND HAMILTON
- FAULKLAND CARNATION 42

STANNUM HAMILTON E434

- COURALLIE VERDICT
- STANNUM BARONESS 130
- STANNUM BARONESS 90

IRONBARK HAMILTON J588 Pigment: 100 : 90

- HH HOME BUILDER
- HH HOME BUILDER 603
- HH CELESTE 249

IRONBARK 603 R MINNIE C410

- BP STAR GENERAL 51A
- IRONBARK 51A R MINNIE U798
- IRONBARK R MINERVA P515

	EMA	Acc	Rib	Acc	RMP	Acc	RBY	Acc	IMF	Acc
Lot 153	2.7	48%	-0.1	50%	-0.4	54%	1.2	49%	-0.2	46%
Dam	2.3	53%	0.3	54%	0.0	55%	0.8	53%	-0.1	52%

Market Index Values			
Supermarket	Grass Fed Steer	Grain Fed Steer	EU
+\$ 59	+\$ 53	+\$ 56	+\$ 69



	B wt	Acc	Milk	Acc	200	Acc	400	Acc	600	Acc	M wt	Acc	C wt	Acc
Lot 153	6.6	57%	13	45%	30	65%	46	64%	68	68%	67	58%	36	57%
Dam	6.9	64%	13	69%	32	69%	49	69%	69	69%	63	62%	37	62%

Lot 153 - INB J588 is sired by Stannum Hamilton E434 who was purchased at the 2011 Stannum Hereford sale for \$14,000. Hamilton was sired by Falkland Hamilton who was a Wodonga National Champion and sold for \$48,000. Hamilton has a very consistent draft of bulls on offer. INB J588's dam is a Home Builder/Star General bred cow with a milk figure of +13.

- COOTHARABA ELGIN 2
- COOTHARABA MAGNUM
- COOTHARABA PAULINE 279

MAWARRA YESTERYEAR

- DUNROBIN SUPER STAR
- MAWARRA MISS TITANIA 123
- MAWARRA MISS TITANIA 53

IRONBARK YESTERYEAR J279 Pigment: 70 : 100

- IRONBARK 4-HOT SHOT M428
- IRONBARK M428 HOT SHOT W264
- IRONBARK Q353 MINNIE R U114

IRONBARK W264 MISS MINNIE A383

- B STARFIRE 61
- IRONBARK SF MISS MINNIE W225
- IRONBARK 1D MISS MINNIE T548

	EMA	Acc	Rib	Acc	RMP	Acc	RBY	Acc	IMF	Acc
Lot 154	2.7	47%	0.0	49%	-0.1	53%	1.0	48%	-0.2	47%
Dam	2.9	43%	0.0	44%	-0.1	47%	1.0	43%	-0.1	43%

Market Index Values			
Supermarket	Grass Fed Steer	Grain Fed Steer	EU
+\$ 77	+\$ 71	+\$ 78	+\$ 88



	B wt	Acc	Milk	Acc	200	Acc	400	Acc	600	Acc	M wt	Acc	C wt	Acc
Lot 154	6.5	59%	13	48%	34	64%	54	63%	79	67%	69	58%	44	56%
Dam	5.8	62%	16	72%	35	70%	52	70%	72	72%	65	61%	47	61%

Lot 154 - INB J279 is sired by Mawarra Yesteryear, purchased at the Hereford National for \$30,000 and is sired by Cootharaba Magnum, a breed leading Australian bred sire. Yesteryear has an outstanding line of high performance sons on offer and is bred out of a strong cow base which is our strategy on sire selection. Yesteryear stamps his progeny, they are all one type. INB J279 is in the top 20% of the breed for 200, 400, ad 600 day weight. His dam is a Hot Shot/Starfire bred cow with a milk figure of +16.

LOT 155 IRONBARK F057 ADVANCE J541 D.O.B 11/11/2013 Y10A

- HH ADVANCE 4140P
- HH ADVANCE 7101T
- HH MISS ADVANCE 1121L

IRONBARK 7101T ADVANCE F057

- KALUDAH JERRY X942
- IRONBARK X942 DELIGHT A085
- IRONBARK U130 DELIGHT W404

IRONBARK F057 ADVANCE J541 Pigment: 90 : 00

- LCITW PEPPER 1L
- IRONBARK PEPPER Z136
- IRONBARK SF ELSIE W226

IRONBARK Z136 DELIGHT C415

- BP SANDMAN 146D
- IRONBARK 146D DELIGHT U251
- IRONBARK DELIGHT P444

	EMA	Acc	Rib	Acc	RMP	Acc	RBV	Acc	IMF	Acc
Lot 155	3.3	46%	-1.2	48%	-2.1	52%	1.9	46%	-0.5	43%
Dam	2.5	46%	-0.7	49%	-1.4	53%	1.3	47%	-0.3	46%

Market Index Values

Supermarket	Grass Fed Steer	Grain Fed Steer	EU
+\$ 69	+\$ 61	+\$ 62	+\$ 80



	B wt	Acc	Milk	Acc	200	Acc	400	Acc	600	Acc	M wt	Acc	C wt	Acc
Lot 155	6.1	56%	19	43%	32	64%	50	64%	75	68%	76	57%	43	55%
Dam	6.6	63%	12	67%	27	69%	43	70%	70	70%	66	60%	30	60%

Lot 155 - INB J541 is sired by INB 7101T Advance F057 who was sold in the 2011 sale to Windradeen for \$10,000. He is by HH Advance 7101T who is sired by HH Advance 4140P; one of those dominant sires that I like to build a program around. The high sell bull at the 2012 Holden sale, HH Advance 1098Y, \$102,00f60 US was out of a 7101T cow. INB J541 is in the top 7% of the breed for milk and the top 30% of the breed for 200, 400, and 600 day weight. His dam is a Pepper/Sandman bred cow with a milk figure of +12.

LOT 156 IRONBARK HAMILTON J565 D.O.B 01/11/2013 Y10A

- YARRAM POMPEII V055
- FAULKLAND HAMILTON
- FAULKLAND CARNATION 42

STANNUM HAMILTON E434

- COURALLIE VERDICT
- STANNUM BARONESS 130
- STANNUM BARONESS 90

IRONBARK HAMILTON J565 Pigment: 80 : 100

- IRONBARK R46 NASHDALE W001
- IRONBARK W001 NASHDALE Z149
- IRONBARK SF MINNIE L W294

IRONBARK Z149 ELSIE B394

- IRONBARK K086 KURRAJONG T300
- IRONBARK T300 ELSIE Z446
- IRONBARK Q177 ELSIE U827

	EMA	Acc	Rib	Acc	RMP	Acc	RBV	Acc	IMF	Acc
Lot 156	3.7	47%	-0.2	48%	-0.4	53%	1.5	47%	0.0	44%
Dam	3.3	46%	0.3	47%	0.4	51%	1.0	46%	0.1	43%

Market Index Values

Supermarket	Grass Fed Steer	Grain Fed Steer	EU
+\$ 62	+\$ 56	+\$ 62	+\$ 72



	B wt	Acc	Milk	Acc	200	Acc	400	Acc	600	Acc	M wt	Acc	C wt	Acc
Lot 156	6.1	56%	13	44%	30	65%	46	65%	67	69%	65	59%	40	57%
Dam	6.8	61%	14	67%	38	70%	52	71%	74	74%	61	62%	43	62%

Lot 156 - INB J565 is sired by Stannum Hamilton E434 who was purchased at the 2011 Stannum Hereford sale for \$14,000. Hamilton was sired by Falkland Hamilton who was a Wodonga National Champion and sold for \$48,000. Hamilton has a very consistent draft of bulls on offer. INB J565's dam is a Nashdale/Kurrajong bred cow with a milk figure of +14.

LOT 157 IRONBARK F057 ADVANCE J444 D.O.B 29/09/2013 Y10A

- HH ADVANCE 4140P
- HH ADVANCE 7101T
- HH MISS ADVANCE 1121L

IRONBARK 7101T ADVANCE F057

- KALUDAH JERRY X942
- IRONBARK X942 DELIGHT A085
- IRONBARK U130 DELIGHT W404

IRONBARK F057 ADVANCE J444 Pigment: 90 : 0

- GH NEON 17N
- GH RAMBO 279R
- HR GOLD DOMINO 251E

IRONBARK 279R ELSIE E016

- IRONBARK 20W HOT SHOT M271
- IRONBARK M271 ELSIE S356
- IRONBARK ELSIE J460

	EMA	Acc	Rib	Acc	RMP	Acc	RBY	Acc	IMF	Acc
Lot 157	4.7	47%	-0.6	48%	-0.9	52%	1.6	46%	-0.1	43%
Dam	4.9	50%	0.3	51%	0.6	53%	0.9	49%	0.1	49%

Market Index Values

Supermarket	Grass Fed Steer	Grain Fed Steer	EU
+\$ 88	+\$ 82	+\$ 88	+\$ 99

HEIFER BULL



	B wt	Acc	Milk	Acc	200	Acc	400	Acc	600	Acc	M wt	Acc	C wt	Acc
Lot 157	5.2	56%	18	43%	35	64%	55	63%	81	67%	75	57%	56	55%
Dam	5.0	63%	10	67%	33	70%	55	70%	69	69%	70	61%	55	61%

Lot 157 - INB J444 is sired by INB 7101T Advance F057 who was sold in the 2011 sale to Windradeen for \$10,000. He is by HH Advance 7101T who is sired by HH Advance 4140P; one of those dominant sires that I like to build a program around. The high sell bull at the 2012 Holden sale, HH Advance 1098Y, \$102,000 US was out of a 7101T cow. INB J444 is in the top 10% of the breed for milk, the top 15% of the breed for 200 and 600 day weight, the top 16% of the breed for 400 day weight. His dam is a Neon/Hot Shot bred cow with a milk figure of +10.

LOT 158 IRONBARK C368 PEPPER J452 D.O.B 20/11/2013 Y10A

- LCI TW PEPPER 1L
- IRONBARK PEPPER A240
- IRONBARK HS4 ELSIE Q425

IRONBARK A240 PEPPER C368

- SOUTH BOOROOK OTTING
- SOUTH BOOROOK QUEEN X85
- SOUTH BOOROOK QUEEN T62

IRONBARK C368 PEPPER J452 Pigment: 90 : 100

- AGA 121G STANMORE 20J
- LBH 20J STANMORE 56M
- AGA 5C MISS ENERLAD 95K

IRONBARK 56M MINNIE R D188

- IRONBARK 51A STAR GENERAL U858
- IRONBARK U858 MINNIE R A479
- IRONBARK MINERVA R P405

	EMA	Acc	Rib	Acc	RMP	Acc	RBY	Acc	IMF	Acc
Lot 158	2.8	47%	1.0	48%	1.3	53%	0.5	47%	0.3	45%
Dam	2.1	47%	0.6	48%	0.5	51%	1.0	46%	-0.3	47%

Market Index Values

Supermarket	Grass Fed Steer	Grain Fed Steer	EU
+\$ 75	+\$ 72	+\$ 82	+\$ 85



	B wt	Acc	Milk	Acc	200	Acc	400	Acc	600	Acc	M wt	Acc	C wt	Acc
Lot 158	5.0	56%	16	42%	34	65%	46	64%	62	68%	47	58%	40	56%
Dam	4.4	60%	17	64%	33	67%	43	67%	65	65%	52	57%	43	57%

Lot 158 - INB J452 is sired by INB Pepper C368 a 1L grandson out of a South Boorook bred cow that we retained for use in our program to carry on the outstanding work of his grand sire LCI Pepper 1L. INB J452 is in the top 20% of the breed for 200 day weight and milk. His dam is a Stanmore 56M/Star General bred cow with a milk figure of +17.

- YARRAM POMPEII V055
- FAULKLAND HAMILTON
- FAULKLAND CARNATION 42

STANNUM HAMILTON E434

- COURALLIE VERDICT
- STANNUM BARONESS 130
- STANNUM BARONESS 90

IRONBARK HAMILTON J575 Pigment: 100 : 100

- BP 42B LAD ET 267F
- RS 267F REDMAN 42M
- RS SYRINGA 12E

IRONBARK 42M MINNIE L C123

- RS NITRO 77K
- IRONBARK 77K MINNIE L Y332
- IRONBARK 603 MINNIE L V044

	EMA	Acc	Rib	Acc	RMP	Acc	RBY	Acc	IMF	Acc
Lot 159	3.0	46%	0.1	47%	-0.2	51%	1.2	45%	0.0	43%
Dam	2.6	40%	0.3	41%	-0.2	44%	1.0	39%	-0.1	37%

Market Index Values			
Supermarket	Grass Fed Steer	Grain Fed Steer	EU
+\$ 64	+\$ 58	+\$ 63	+\$ 73



	B wt	Acc	Milk	Acc	200	Acc	400	Acc	600	Acc	M wt	Acc	C wt	Acc
Lot 159	6.5	55%	11	42%	32	64%	47	64%	72	68%	70	57%	40	55%
Dam	6.7	58%	9	64%	34	67%	48	68%	67	67%	67	56%	41	56%

Lot 159 - INB J575 is sired by Stannum Hamilton E434 who was purchased at the 2011 Stannum Hereford sale for \$14,000. Hamilton was sired by Falkland Hamilton who was a Wodonga National Champion and sold for \$48,000. Hamilton has a very consistent draft of bulls on offer. INB J575's dam is a Redman/Nitro bred cow; two leading sire lines in Canadian Herefords.

- BRAMBLE KURRAJONG 2
- IRONBARK K086 KURRAJONG T300
- IRONBARK 50A R MINNIE Q236

IRONBARK T300 KURRAJONG B582

- IRONBARK M428 HOT SHOT U662
- IRONBARK U662 R MINNIE Y034
- IRONBARK 1D R MINNIE V449

IRONBARK B582 KURRAJONG J557 Pigment: 70 : 80

- BCD 721G KING 6K
- LCI 6K KINGSTON 90M
- LCI SOUTH ALTA LASS 163G

IRONBARK 90M DORIS C250

- YARRAM 57U 5
- IRONBARK 5 57U DORIS Q263
- IRONBARK DORIS G509

	EMA	Acc	Rib	Acc	RMP	Acc	RBY	Acc	IMF	Acc
Lot 160	2.6	48%	0.8	49%	0.8	53%	0.2	48%	0.4	45%
Dam	2.4	45%	0.1	47%	-0.7	49%	1.0	44%	0.1	42%

Market Index Values			
Supermarket	Grass Fed Steer	Grain Fed Steer	EU
+\$ 61	+\$ 58	+\$ 67	+\$ 70

HEIFER BULL



	B wt	Acc	Milk	Acc	200	Acc	400	Acc	600	Acc	M wt	Acc	C wt	Acc
Lot 160	4.8	57%	17	47%	25	66%	38	66%	56	69%	52	59%	32	57%
Dam	4.1	62%	14	69%	20	69%	33	70%	70	70%	49	59%	26	59%

Lot 160 - INB J557 is sired by Kurrajong B582 a son of INB Kurrajong T300 who has been an outstanding sire at Ironbark breeding an even type and highly productive females with correct udders and milk. INB J557 is in the top 15% of the breed for milk. His dam is a Kingston/57U bred cow with a milk figure of +14.

- FRANCO WILDFIRE W052
- FRANCO AB INITIO A311
- FRANCO WINIFRED X149

PARSON HILL EXTREME E350

- PARSON HILL TESTA ROSSA
- PARSON HILL CHERRY RIPE 3
- MOORLANDS CHERRY RIPE U130

IRONBARK EXTREME J443 Pigment: 100 : 100

- AR ADAMS EXPANSION 266M
- IRONBARK EXPANSION Z176
- IRONBARK CS MINNIE R W282

IRONBARK Z176 MINNIE R B421

- LCI SOUTH ALTA DNZ 103J
- IRONBARK 103J MINNIE R Z108
- IRONBARK K086 MINNIE R S431

	EMA	Acc	Rib	Acc	RMP	Acc	RBY	Acc	IMF	Acc
Lot 161	2.7	42%	-0.4	43%	-0.9	48%	1.4	42%	-0.1	38%
Dam	3.1	45%	-0.3	46%	-0.5	50%	1.6	45%	-0.2	43%

Market Index Values

Supermarket	Grass Fed Steer	Grain Fed Steer	EU
+\$ 61	+\$ 55	+\$ 58	+\$ 70



	B wt	Acc	Milk	Acc	200	Acc	400	Acc	600	Acc	M wt	Acc	C wt	Acc
Lot 161	5.9	54%	11	43%	32	63%	49	62%	70	67%	70	56%	41	54%
Dam	6.5	62%	13	71%	36	72%	48	72%	75	75%	57	63%	37	63%

Lot 161 - INB J443 is sired by Parson Hill Extreme E350, a bull purchased from Franco Herefords at Casino. He traces back to some of the great old cow families in the Hereford breed; Moorlands Cherry Rippe. INB J443's dam is an Expansion/South Alta bred cow with a milk figure of +13.

- COOTHARABA ELGIN 2
- COOTHARABA MAGNUM
- COOTHARABA PAULINE 279

MAWARRA YESTERYEAR

- DUNROBIN SUPER STAR
- MAWARRA MISS TITANIA 123
- MAWARRA MISS TITANIA 53

IRONBARK YESTERYEAR J155 Pigment: 90 : 100

- HH ADVANCE 7101T
- IRONBARK 7101T ADVANCE F057
- IRONBARK X942 DELIGHT A085

IRONBARK F057 NURSE H296

- AR ADAMS EXPANSION 266M
- IRONBARK 266M NURSE Z116
- IRONBARK 106G NURSE W521

	EMA	Acc	Rib	Acc	RMP	Acc	RBY	Acc	IMF	Acc
Lot 162	n/a	n/a	n/a	n/a	n/a	n/a	n/a	n/a	n/a	n/a
Dam	n/a	n/a	n/a	n/a	n/a	n/a	n/a	n/a	n/a	n/a

Market Index Values

Supermarket	Grass Fed Steer	Grain Fed Steer	EU
+\$ 80	+\$ 70	+\$ 77	+\$90



	B wt	Acc	Milk	Acc	200	Acc	400	Acc	600	Acc	M wt	Acc	C wt	Acc
Lot 162	7.1	50%	18	39%	37	52%	60	50%	90	53%	n/a	n/a	n/a	n/a
Dam	7.3	49%	24	45%	43	56%	65	54%	56	56%	n/a	n/a	n/a	n/a

Lot 162 - INB J155 is sired by Mawarra Yesteryear, purchased at the Hereford National for \$30,000 and is sired by Cootharaba Magnum, a breed leading Australian bred sire. Yesteryear has an outstanding line of high performance sons on offer and is bred out of a strong cow base which is our strategy on sire selection. Yesteryear stamps his progeny, they are all one type. INB J155 is in the top 10% of the breed for milk and 200 day weight, the top 6% of the breed for 400 day weight and the top 5% of the breed for 600 day weight. His dam is an outstanding daughter of HH Advance 7101T who has a milk figure of +24. This is where you will really see these Holden cattle shine.

LOT 163 IRONBARK D439 NEON J104 D.O.B 21/11/2013 Y10

- GH DIFFERENCE BRITISHER 45L
- GH NEON 17N
- GH SIR SIMBA LASS 107K

IRONBARK NEON D439

- LCI TW PEPPER 1L
- IRONBARK 1L SB DELIGHT Z682
- IRONBARK Q223 SB DELIGHT T507

IRONBARK D439 NEON J104 Pigment: 100 : 100

- IRONBARK PEPPER A240
- IRONBARK A240 PEPPER C368
- SOUTH BOOROOK QUEEN X85

IRONBARK C368 R MINNIE F281

- HH HOME BUILDER 603
- IRONBARK 603 R MINNIE X256
- IRONBARK R MINERVA M528

	EMA	Acc	Rib	Acc	RMP	Acc	RBY	Acc	IMF	Acc
Lot 163	3.0	46%	0.4	47%	0.4	51%	0.7	46%	0.3	43%
Dam	1.9	44%	0.8	45%	1.0	48%	0.0	44%	0.5	42%

Market Index Values

Supermarket	Grass Fed Steer	Grain Fed Steer	EU
+\$ 80	+\$ 76	+\$ 89	+\$ 93



	B wt	Acc	Milk	Acc	200	Acc	400	Acc	600	Acc	M wt	Acc	C wt	Acc
Lot 163	5.2	55%	12	39%	32	63%	49	62%	66	66%	58	56%	40	55%
Dam	5.1	57%	15	53%	28	65%	42	66%	71	71%	49	59%	31	59%

Lot 163 - INB J104 is sired by INB Neon D439 a son of GH Neon 17N a sire line that has been a major success on the Hereford stage worldwide. Many of the high performing Hereford cattle in Australia trace back to this bloodline. At Ironbark the Neon bloodline has been extremely popular and highly sought after with sons topping at \$30,000. INB J104's dam is a Pepper/Home Builder bred cow with a milk figure of +15.

LOT 164 IRONBARK YESTERYEAR J370 D.O.B 01/12/2013 Y10

- COOTHARABA ELGIN 2
- COOTHARABA MAGNUM
- COOTHARABA PAULINE 279

MAWARRA YESTERYEAR

- DUNROBIN SUPER STAR
- MAWARRA MISS TITANIA 123
- MAWARRA MISS TITANIA 53

IRONBARK YESTERYEAR J370 Pigment: 100 : 60

- IRONBARK X598 HOT SHOT A319
- IRONBARK A319 HOT SHOT C190
- IRONBARK 266M COROLLA Z511

IRONBARK C190 MISS MINNIE F074

- GH RAMBO 279R
- IRONBARK 279R MISS MINNIE C235
- IRONBARK N191 MISS MINNIE Q304

	EMA	Acc	Rib	Acc	RMP	Acc	RBY	Acc	IMF	Acc
Lot 164	3.9	48%	0.0	50%	0.0	54%	1.3	48%	0.1	47%
Dam	4.5	42%	-0.1	43%	-0.3	46%	1.5	41%	0.1	39%

Market Index Values

Supermarket	Grass Fed Steer	Grain Fed Steer	EU
+\$ 89	+\$ 82	+\$ 93	+\$ 99



	B wt	Acc	Milk	Acc	200	Acc	400	Acc	600	Acc	M wt	Acc	C wt	Acc
Lot 164	5.9	57%	14	43%	30	63%	57	63%	88	67%	81	58%	50	56%
Dam	6.1	51%	16	57%	37	57%	61	58%	60	60%	84	51%	57	51%

Lot 164 - INB J370 is sired by Mawarra Yesteryear, purchased at the Hereford National for \$30,000 and is sired by Cootharaba Magnum, a breed leading Australian bred sire. Yesteryear has an outstanding line of high performance sons on offer and is bred out of a strong cow base which is our strategy on sire selection. Yesteryear stamps his progeny, they are all one type. INB J370 is in the top 12% of the breed for 400 day weight and the top 7% of the breed for 600 day weight. His dam is a Hot Shot/Rambo bred cow with a milk figure of +16.

LOT 165 IRONBARK C368 PEPPER J453 D.O.B 16/11/2013 Y10

- LCITW PEPPER 1L
- IRONBARK PEPPER A240
- IRONBARK HS4 ELSIE Q425

IRONBARK A240 PEPPER C368

- SOUTH BOOROOK OTTING
- SOUTH BOOROOK QUEEN X85
- SOUTH BOOROOK QUEEN T62

IRONBARK C368 PEPPER J453 Pigment: 90 : 100

- HH HOME BUILDER 603
- IRONBARK 603 HOME BUILDER A481
- IRONBARK 106G NURSE W521

IRONBARK A481 COROLLA D402

- IRONBARK NASHDALE R46
- IRONBARK R46 COROLLA X281
- IRONBARK 18C COROLLA S794

	EMA	Acc	Rib	Acc	RMP	Acc	RBY	Acc	IMF	Acc
Lot 165	2.3	47%	0.6	48%	0.9	53%	0.0	47%	0.4	44%
Dam	2.3	46%	0.0	47%	-0.1	50%	0.7	46%	0.2	44%

Market Index Values			
Supermarket	Grass Fed Steer	Grain Fed Steer	EU
+\$ 67	+\$ 63	+\$ 74	+\$ 76



	B wt	Acc	Milk	Acc	200	Acc	400	Acc	600	Acc	M wt	Acc	C wt	Acc
Lot 165	5.6	54%	14	38%	33	62%	46	64%	61	69%	51	58%	37	56%
Dam	5.6	58%	14	51%	32	67%	45	68%	68	68%	57	58%	38	58%

Lot 165 - INB J453 is sired by INB Pepper C368 a 1L grandson out of a South Boorook bred cow that we retained for use in our program to carry on the outstanding work of his grand sire LCI Pepper 1L. INB J453's dam is a Home Builder/Nashdale bred cow with a milk figure of +14.

LOT 166 IRONBARK C368 PEPPER J467 D.O.B 12/12/2013 Y10

- LCITW PEPPER 1L
- IRONBARK PEPPER A240
- IRONBARK HS4 ELSIE Q425

IRONBARK A240 PEPPER C368

- SOUTH BOOROOK OTTING
- SOUTH BOOROOK QUEEN X85
- SOUTH BOOROOK QUEEN T62

IRONBARK C368 PEPPER J467 Pigment: 100 : 100

- IRONBARK 4-HOT SHOT M428
- IRONBARK M428 HOT SHOT Y082
- IRONBARK TB MINERVA W167

IRONBARK Y082 ELSIE D348

- RS NITRO 77K
- IRONBARK 77K ELSIE B118
- IRONBARK Q377 ELSIE T130

	EMA	Acc	Rib	Acc	RMP	Acc	RBY	Acc	IMF	Acc
Lot 166	2.9	40%	0.5	40%	0.6	44%	0.5	39%	0.3	39%
Dam	3.1	47%	0.4	48%	0.5	51%	1.0	47%	-0.1	46%

Market Index Values			
Supermarket	Grass Fed Steer	Grain Fed Steer	EU
+\$ 69	+\$ 66	+\$ 75	+\$ 78



	B wt	Acc	Milk	Acc	200	Acc	400	Acc	600	Acc	M wt	Acc	C wt	Acc
Lot 166	4.9	52%	13	43%	31	63%	44	59%	59	60%	48	50%	36	50%
Dam	4.2	60%	11	64%	28	68%	40	69%	68	68%	43	59%	34	59%

Lot 166 - INB J467 is sired by INB Pepper C368 a 1L grandson out of a South Boorook bred cow that we retained for use in our program to carry on the outstanding work of his grand sire LCI Pepper 1L. INB J467's dam is a Hot Shot/Nitro bred cow with a milk figure of +11.

LOT 167 IRONBARK D677 STANMORE J491 D.O.B 12/11/2013 Y10

- AGA 121G STANMORE 20J
- LBH 20J STANMORE 56M
- AGA 5C MISS ENERLAD 95K

IRONBARK STANMORE D677

- RS NITRO 77K
- IRONBARK 77K DORIS B553
- IRONBARK R46 DORIS T489

IRONBARK D677 STANMORE J491 Pigment: 100 : 100

- GH NEON 17N
- IRONBARK NEON C157
- IRONBARK 103J SB SONNET Y039

IRONBARK C157 MINNIE L F376

- IRONBARK 603 HOME BUILDER U132
- IRONBARK U132 MINNIE L Z357
- IRONBARK 1D MINNIE L T466

	EMA	Acc	Rib	Acc	RMP	Acc	RBV	Acc	IMF	Acc
Lot 167	3.0	43%	0.1	44%	-0.2	48%	1.4	43%	-0.1	40%
Dam	3.6	44%	0.1	45%	-0.1	48%	1.2	44%	0.2	43%

Market Index Values

Supermarket	Grass Fed Steer	Grain Fed Steer	EU
+\$ 90	+\$ 84	+\$ 91	+\$ 101



	B wt	Acc	Milk	Acc	200	Acc	400	Acc	600	Acc	M wt	Acc	C wt	Acc
Lot 167	6.1	53%	13	39%	41	61%	58	62%	82	66%	69	55%	54	54%
Dam	5.5	57%	11	55%	34	65%	50	67%	72	72%	58	60%	45	60%

Lot 167 - INB J491 is sired by INB Stanmore D677 a son of Stanmore 56M who we retained for use in the program. The Stanmore 56M line has left us with a very smart line of females that milk and perform. INB D677 is a big, thick and powerful sire who you will hear more about. INB J491 is in the top 2% of the breed for 200 day weight, the top 10% of the breed for 400 day weight and the top 11% of the breed for 600 day weight. His dam is a Neon/Home Builder bred cow with a milk figure of +11.

LOT 168 IRONBARK C073 REDMAN J251 D.O.B 07/12/2013 Y11A

- BP 42B LAD ET 267F
- RS 267F REDMAN 42M
- RS SYRINGA 12E

IRONBARK REDMAN C073

- LCI TW PEPPER 1L
- IRONBARK 1L ELSIE Y024
- IRONBARK 51A ELSIE R384

IRONBARK C073 REDMAN J251 Pigment: 100 : 100

- KALUDAH TOP KNOTCH
- IRONBARK TOP KNOTCH D024
- IRONBARK T577 R MINNIE Z077

IRONBARK D024 N NURSE F039

- LCI SOUTH ALTA DNZ 103J
- IRONBARK 103J N NURSE A180
- IRONBARK CS N NURSE W018

	EMA	Acc	Rib	Acc	RMP	Acc	RBV	Acc	IMF	Acc
Lot 168	3.5	40%	0.4	42%	0.4	46%	1.1	40%	0.2	37%
Dam	3.4	42%	0.1	43%	0.2	46%	1.2	42%	0.1	40%

Market Index Values

Supermarket	Grass Fed Steer	Grain Fed Steer	EU
+\$ 72	+\$ 67	+\$ 77	+\$ 82



	B wt	Acc	Milk	Acc	200	Acc	400	Acc	600	Acc	M wt	Acc	C wt	Acc
Lot 168	6.5	52%	9	39%	30	60%	50	61%	72	65%	66	54%	42	52%
Dam	6.8	57%	12	58%	32	64%	54	67%	71	71%	70	59%	43	59%

Lot 168 - INB J251 is sired by INB Redman C073 a son we retained going back to one of the great old Bar Pipe bulls, BP 42B who I always maintain is one of the best looking Hereford bulls I saw on my trips through North America. INB J251's dam is a Top Knotch/South Alta bred cow with a milk figure of +12.

LOT 169 IRONBARK D024 TOP KNOTCH J369 D.O.B 13/07/2013 Y11A

- RED HILL VALOUR
- KALUDAH TOP KNOTCH
- KALUDAH FANCY FAIR 2

IRONBARK TOP KNOTCH D024

- IRONBARK 51A STAR GENERAL T577
- IRONBARK T577 R MINNIE Z077
- IRONBARK Q377 R MINNIE U157

IRONBARK D024 TOP KNOTCH J369 Pigment: 100 : 100

- AGA 121G STANMORE 20J
- LBH 20J STANMORE 56M
- AGA 5C MISS EMERLAD 95K

IRONBARK 56M MINERVA D242

- HH HOME BUILDER 603
- IRONBARK 603 MINERVA A538
- IRONBARK MINERVA N529

	EMA	Acc	Rib	Acc	RMP	Acc	RBY	Acc	IMF	Acc
Lot 169	2.5	48%	0.6	49%	0.6	53%	0.8	48%	0.0	46%
Dam	1.7	48%	0.7	49%	0.5	51%	0.8	48%	-0.2	49%

Market Index Values

Supermarket	Grass Fed Steer	Grain Fed Steer	EU
+\$ 65	+\$ 61	+\$ 67	+\$ 75

HEIFER BULL



	B wt	Acc	Milk	Acc	200	Acc	400	Acc	600	Acc	M wt	Acc	C wt	Acc
Lot 169	4.3	56%	13	48%	27	64%	42	64%	57	68%	51	58%	35	56%
Dam	2.8	61%	15	64%	26	67%	38	67%	65	65%	44	58%	38	58%

Lot 169 - INB J369 is sired by INB Top Knotch D024 who sold in the 2009 sale for \$20,000 to Banoon Pty Ltd, Barraba NSW. INB D024 is sired by Kaludah Top Knotch, a bull purchased at the Wodonga Hereford National Sale for \$32,000 by Ironbark and Reedy Creek. INB D024's dam is a high performing cow sired by INB Star General T577 who sold to Keith and Bob Miles, Bingberry Hereford Stud, Aberdeen NSW for \$18,000. INB D024 is proving to be an outstanding producer. INB D024 is a sire who weighs 1370kg running on grass, a truly outstanding Hereford bull. INB J369's dam is a Stanmore 56M/Home Builder bred cow with a milk figure of +15.

LOT 170 IRONBARK YESTERYEAR J620 D.O.B 16/11/2013 Y11A

- COOTHARABA ELGIN 2
- COOTHARABA MAGNUM
- COOTHARABA PAULINE 279

MAWARRA YESTERYEAR

- DUNROBIN SUPER STAR
- MAWARRA MISS TITANIA 123
- MAWARRA MISS TITANIA 53

IRONBARK YESTERYEAR J620 Pigment: 100 : 100

- HH ADVANCE 4140P
- HH ADVANCE 9169W
- HH MISS ADVANCE 4019P

IRONBARK 9169W ELSIE G214

- PDHR 9322 DOMINO 69G
- IRONBARK 69G ELSIE Z306
- IRONBARK Q377 ELSIE T130

	EMA	Acc	Rib	Acc	RMP	Acc	RBY	Acc	IMF	Acc
Lot 170	n/a	n/a	n/a	n/a	n/a	n/a	n/a	n/a	n/a	n/a
Dam	n/a	n/a	n/a	n/a	n/a	n/a	n/a	n/a	n/a	n/a

Market Index Values

Supermarket	Grass Fed Steer	Grain Fed Steer	EU
+\$76	+\$70	+\$77	+\$ 87



	B wt	Acc	Milk	Acc	200	Acc	400	Acc	600	Acc	M wt	Acc	C wt	Acc
Lot 170	5.7	n/a	16	n/a	31	n/a	53	n/a	79	n/a	72	n/a	45	n/a
Dam	4.5	59%	21	52%	32	66%	51	65%	69	69%	68	56%	50	56%

Lot 170 - INB J620 is sired by Mawarra Yesteryear, purchased at the Hereford National for \$30,000 and is sired by Cootharaba Magnum, a breed leading Australian bred sire. Yesteryear has an outstanding line of high performance sons on offer and is bred out of a strong cow base which is our strategy on sire selection. Yesteryear stamps his progeny, they are all one type. INB J620 is in the top 20% of the breed for milk, the top 25% of the breed for 400 day weight and the top 16% of the breed for 600 day weight. His dam is a HH Advance 9169W bred cow with a milk figure of +21 and this is where the Holden cattle shine. Female production will be taken to another level.

- GH MR DIFFERENCE 73J
- GH DIFFERENCE BRITISHER 45L
- FA BRITISHER LADY 59F

GH ADAMS TWISTER 416T

- SMITHSTON TAM O'SHANTER
- GH SYDNEY 809 59 M
- JV PEARL 809

IRONBARK TWISTER J336 Pigment: 100 : 50

- SILVER STANDARD 55C
- BP 55C BRITISHER 1M
- BP 2 BRIT LAD'S STANDARDESS 56J

IRONBARK 1M MINERVA C035

- IRONBARK K086 KURRAJONG T300
- IRONBARK T300 MINERVA A145
- IRONBARK 603 MINERVA U102

	EMA	Acc	Rib	Acc	RMP	Acc	RBV	Acc	IMF	Acc
Lot 171	4.5	51%	0.8	52%	1.1	55%	1.5	50%	0.2	49%
Dam	2.5	56%	0.8	57%	0.6	59%	1.0	56%	-0.2	54%

Market Index Values

Supermarket	Grass Fed Steer	Grain Fed Steer	EU
+\$ 97	+\$ 92	+\$ 104	+\$ 109



	B wt	Acc	Milk	Acc	200	Acc	400	Acc	600	Acc	M wt	Acc	C wt	Acc
Lot 171	6.9	61%	16	51%	37	66%	54	66%	84	69%	71	60%	51	58%
Dam	5.9	65%	20	69%	30	70%	38	71%	71	71%	55	65%	35	65%

Lot 171 - INB J336 is sired by GH Adams Twister 416T who is a half-brother to GH Neon 17N. This gives you an idea of the power of these Neon cattle. Twister has an EMA of +6.3, a 600 day weight of +107. Twister sired the top price in the 2013 bull sale at \$48,000. INB J336 is in the top 20% of the breed for milk and 400 day weight, the top 7% of the breed for 200 day weight, and the top 10% of the breed for 600 day weight. His dam is a Britisher 1M/ Kurrajong bred cow with a milk figure of +20.

- AGA 121G STANMORE 20J
- LBH 20J STANMORE 56M
- AGA 5C MISS ENERLAD 95K

IRONBARK STANMORE D677

- RS NITRO 77K
- IRONBARK 77K DORIS B553
- IRONBARK R46 DORIS T489

IRONBARK D677 STANMORE J509 Pigment: 100 : 100

- HH ADVANCE 4140P
- HH ADVANCE 7101T
- HH MISS ADVANCE 1121L

IRONBARK 7101T MINERVA F148

- HH HOME BUILDER 603
- IRONBARK 603 MINERVA A538
- IRONBARK MINERVA N529

	EMA	Acc	Rib	Acc	RMP	Acc	RBV	Acc	IMF	Acc
Lot 172	3.4	43%	0.4	45%	0.2	48%	1.3	43%	-0.2	41%
Dam	4.6	46%	0.6	46%	0.6	48%	1.3	44%	0.0	44%

Market Index Values

Supermarket	Grass Fed Steer	Grain Fed Steer	EU
+\$ 87	+\$ 82	+\$ 87	+\$ 98

HEIFER BULL



	B wt	Acc	Milk	Acc	200	Acc	400	Acc	600	Acc	M wt	Acc	C wt	Acc
Lot 172	4.3	54%	20	41%	35	61%	50	61%	72	66%	57	55%	49	53%
Dam	3.5	60%	26	58%	28	64%	44	66%	70	70%	52	58%	46	58%

Lot 172 - INB J509 is sired by INB Stanmore D677 a son of Stanmore 56M who we retained for use in the program. The Stanmore 56M line has left us with a very smart line of females that milk and perform. INB D677 is a big, thick and powerful sire who you will hear more about. INB J509 is in the top 5% of the breed for milk and the top 15% of the breed for 200 day weight. His dam has a milk figure of +26 and is sired by HH Advance 7101T and this is where you will really see the benefit of using these Holden genetics. The cows are the best producers in the business.

LOT 173

IRONBARK HAMILTON J605 D.O.B 20/11/2013

Y11A

- YARRAM POMPEII V055
- FAULKLAND HAMILTON
- FAULKLAND CARNATION 42

STANNUM HAMILTON E434

- COURALLIE VERDICT
- STANNUM BARONESS 130
- STANNUM BARONESS 90

IRONBARK HAMILTON J605 Pigment: 50 : 100

- GH NEON 17N
- GH RAMBO 279R
- HR GOLD DOMINO 251E

IRONBARK 279R DELIGHT E500

- IRONBARK R46 NASHDALE W001
- IRONBARK W001 DELIGHT Z327
- IRONBARK Q171 DELIGHT S132

	EMA	Acc	Rib	Acc	RMP	Acc	RBY	Acc	IMF	Acc
Lot 173	4.5	48%	-0.2	49%	-0.4	53%	1.9	48%	-0.2	45%
Dam	5.4	50%	0.1	50%	0.1	52%	1.8	48%	-0.1	48%

Market Index Values			
Supermarket	Grass Fed Steer	Grain Fed Steer	EU
+\$ 68	+\$ 63	+\$ 65	+\$ 78



	B wt	Acc	Milk	Acc	200	Acc	400	Acc	600	Acc	M wt	Acc	C wt	Acc
Lot 173	5.4	56%	13	43%	30	65%	46	64%	69	69%	66	58%	42	56%
Dam	4.9	62%	13	63%	35	68%	49	69%	69	69%	59	60%	49	60%

Lot 173 - INB J605 is sired by Stannum Hamilton E434 who was purchased at the 2011 Stannum Hereford sale for \$14,000. Hamilton was sired by Falkland Hamilton who was a Wodonga National Champion and sold for \$48,000. Hamilton has a very consistent draft of bulls on offer. INB J605's dam is a Rambo/Nashdale bred cow with a milk figure of +13.

LOT 174

IRONBARK HAMILTON J537 D.O.B 03/12/2013

Y11A

- YARRAM POMPEII V055
- FAULKLAND HAMILTON
- FAULKLAND CARNATION 42

STANNUM HAMILTON E434

- COURALLIE VERDICT
- STANNUM BARONESS 130
- STANNUM BARONESS 90

IRONBARK HAMILTON J537 Pigment: 50 : 100

- BRAYBROOK UPPERCLASS U504
- KALUDAH JERRY X942
- KALUDAH PAGEANT

IRONBARK X942 MINNIE R E331

- LCI TW PEPPER 1L
- IRONBARK 1L MINNIE R Z071
- IRONBARK R331 MINNIE R U664

	EMA	Acc	Rib	Acc	RMP	Acc	RBY	Acc	IMF	Acc
Lot 174	3.1	48%	-0.7	49%	-1.1	54%	1.5	48%	0.0	45%
Dam	3.2	49%	-0.7	51%	-1.3	54%	1.4	49%	0.1	49%

Market Index Values			
Supermarket	Grass Fed Steer	Grain Fed Steer	EU
+\$ 68	+\$ 60	+\$ 67	+\$ 77



	B wt	Acc	Milk	Acc	200	Acc	400	Acc	600	Acc	M wt	Acc	C wt	Acc
Lot 174	8.1	56%	13	43%	39	65%	58	65%	83	69%	81	58%	47	57%
Dam	9.2	61%	13	66%	45	69%	69	70%	70	70%	92	61%	57	61%

Lot 174 - INB J537 is sired by Stannum Hamilton E434 who was purchased at the 2011 Stannum Hereford sale for \$14,000. Hamilton was sired by Falkland Hamilton who was a Wodonga National Champion and sold for \$48,000. Hamilton has a very consistent draft of bulls on offer. INB J537 is in the top 3% of the breed for 200 day weight, the top 10% of the breed for 400 day weight and the top 11% of the breed for 600 day weight. His dam is a Kaludah Jerry/Pepper bred cow with a milk figure of +13.

LOT 175 IRONBARK D704 STANMORE J396 D.O.B 16/12/2013 Y11

- AGA 121G STANMORE 20J
- LBH 20J STANMORE 56M
- AGA 5C MISS ENERLAD 95K

IRONBARK STANMORE D704

- IRONBARK 51A STAR GENERAL U858
- IRONBARK U858 N NURSE B064
- IRONBARK M271 N NURSE U405

IRONBARK D704 STANMORE J396 Pigment: 90 : 90

- IRONBARK R46 NASHDALE W001
- IRONBARK W001 NASHDALE Z002
- IRONBARK SF MINERVA X084

IRONBARK Z002 MISS MINNIE F311

- BP BIG BEN 64D
- IRONBARK 64D MISS MINNIE U799
- IRONBARK MISS MINERVA K355

	EMA	Acc	Rib	Acc	RMP	Acc	RBY	Acc	IMF	Acc
Lot 175	2.4	46%	0.4	47%	0.4	52%	0.6	46%	0.1	43%
Dam	2.9	47%	0.1	47%	0.3	50%	0.9	47%	0.2	45%

Market Index Values

Supermarket	Grass Fed Steer	Grain Fed Steer	EU
+\$ 83	+\$ 78	+\$ 87	+\$ 93



	B wt	Acc	Milk	Acc	200	Acc	400	Acc	600	Acc	M wt	Acc	C wt	Acc
Lot 175	5.4	55%	13	41%	34	63%	51	63%	76	68%	66	58%	49	56%
Dam	5.1	59%	12	61%	30	66%	46	68%	72	72%	54	61%	38	61%

Lot 175 - INB J396 is sired by INB Stanmore D704 a son of Stanmore 56M who we retained for use in the program. The Stanmore 56M line has left us with a very smart line of females that milk and perform. INB J396 is in the top 20% of the breed for 200 day weight, the top 30% of the breed for 400 day and the top 25% of the breed for 600 day weight. His dam is a Nashdale/Big Ben bred cow with a milk figure of +12.

LOT 176 IRONBARK G319 SHINE J275 D.O.B 30/12/2013 Y11

- DAI MARU PANASONIC
- DAI MARU SHINE E093
- DAI MARU CONSTANCE X533

IRONBARK SHINE G319

- LCITW PEPPER 1L
- IRONBARK 1L MISS MINNIE Y029
- IRONBARK S272 MISS MINNIE V658

IRONBARK G319 SHINE J275 Pigment: 100 : 100

- IRONBARK R46 NASHDALE W001
- IRONBARK W001 NASHDALE Z002
- IRONBARK SF MINERVA X084

IRONBARK Z002 COROLLA B609

- BP FAVOURITE 18C
- IRONBARK 18C COROLLA T687
- IRONBARK COROLLA N295

	EMA	Acc	Rib	Acc	RMP	Acc	RBY	Acc	IMF	Acc
Lot 176	2.4	42%	-0.9	44%	-1.4	48%	1.4	43%	-0.2	40%
Dam	2.5	51%	-0.8	51%	-1.2	55%	1.4	51%	0.0	50%

Market Index Values

Supermarket	Grass Fed Steer	Grain Fed Steer	EU
+\$ 63	+\$ 56	+\$ 59	+\$ 73



	B wt	Acc	Milk	Acc	200	Acc	400	Acc	600	Acc	M wt	Acc	C wt	Acc
Lot 176	6.3	52%	14	41%	32	59%	51	60%	70	65%	73	54%	38	52%
Dam	5.3	63%	12	70%	31	72%	50	72%	74	74%	64	64%	38	64%

Lot 176 - INB J275 is sired by INB Shine G319 who is a son of Dai Maru Shine E093 who was sold to the Red Hill Hereford Stud in Victoria for \$40,000 and Ironbark purchased an interest. Shine is an Australian bred bull, I saw him in the paddock on a visit to the Wodonga area, and he is an outstanding individual. INB Shine G319 was sold to Ashley Bell from Warren in the 2013 sale for \$7,000. INB J275 is a quality bull out of a Nashdale bred cow.

LOT 177 IRONBARK C368 PEPPER J459 D.O.B 19/11/2013 Y11

- LCITW PEPPER 1L
- IRONBARK PEPPER A240
- IRONBARK HS4 ELSIE Q425

IRONBARK A240 PEPPER C368

- SOUTH BOOROOK OTTING
- SOUTH BOOROOK QUEEN X85
- SOUTH BOOROOK QUEEN T62

IRONBARK C368 PEPPER J459 Pigment: 100 : 100

- IRONBARK 4-HOT SHOT M428
- IRONBARK M428 HOT SHOT Y081
- IRONBARK TC DELIGHT V437

IRONBARK Y081 DORIS D241

- IRONBARK K086 KURRAJONG T300
- IRONBARK T300 DORIS A423
- IRONBARK DORIS P410

	EMA	Acc	Rib	Acc	RMP	Acc	RBY	Acc	IMF	Acc
Lot 177	2.8	47%	0.6	48%	0.9	53%	0.2	47%	0.5	44%
Dam	2.6	46%	0.5	46%	0.6	50%	0.4	46%	0.3	43%

Market Index Values

Supermarket	Grass Fed Steer	Grain Fed Steer	EU
+\$ 71	+\$ 68	+\$ 81	+\$ 80



	B wt	Acc	Milk	Acc	200	Acc	400	Acc	600	Acc	M wt	Acc	C wt	Acc
Lot 177	4.7	55%	13	42%	28	65%	43	64%	62	69%	53	58%	36	56%
Dam	3.7	58%	12	63%	22	66%	37	68%	68	68%	52	58%	32	58%

Lot 177 - INB J459 is sired by INB Pepper C368 a 1L grandson out of a South Boorook bred cow that we retained for use in our program to carry on the outstanding work of his grand sire LCI Pepper 1L. INB J459's dam is a Hot Shot/Kurrajong bred cow with a milk figure of +12.

LOT 178 IRONBARK A481 HOME BUILDER J199 D.O.B 20/11/2013 Y11

- HH HOME BUILDER
- HH HOME BUILDER 603
- HH CELESTE 249

IRONBARK 603 HOME BUILDER A481

- K 45D SUPER LAD 106G
- IRONBARK 106G NURSE W521
- IRONBARK NURSE L200

IRONBARK A481 HOME BUILDER J199 Pigment: 80 : 60

- PARK GROVE ARTIST
- KALUDAH HARMER Z242
- MOORLANDS CHERRY RIPE V147

IRONBARK Z242 MINNIE R C102

- WB BIG ROCK 18J SIC
- IRONBARK 18J MINNIE R X427
- IRONBARK N265 MINNIE R Q576

	EMA	Acc	Rib	Acc	RMP	Acc	RBY	Acc	IMF	Acc
Lot 178	3.0	48%	0.6	49%	0.7	53%	0.7	48%	0.3	45%
Dam	2.6	41%	-0.1	42%	-0.2	45%	1.0	41%	0.1	39%

Market Index Values

Supermarket	Grass Fed Steer	Grain Fed Steer	EU
+\$ 79	+\$ 73	+\$ 84	+\$ 87



	B wt	Acc	Milk	Acc	200	Acc	400	Acc	600	Acc	M wt	Acc	C wt	Acc
Lot 178	6.7	56%	15	45%	31	65%	52	65%	81	69%	75	59%	45	57%
Dam	6.1	57%	11	58%	26	64%	42	66%	69	69%	74	58%	36	58%

Lot 178 - INB J199 is sired by INB 603 Home Builder A481 who was sold in the 2007 sale for \$11,000. We have since purchased this outstanding sire and he stands at Ironbark today. A481 is a half-brother to INB B220 who sold in the 2008 sale for \$30,000 to Noel & Liz Cook, Kindon Station, Goondiwindi, Qld. In the 2011 sale INB Rambo E009 sold for \$16,000 to Hylands Hereford Stud, Cootamundra NSW. In 2012 Sale INB F509 sold to Noel and Liz Cook for \$12,000. In the 2013 sale INB G692 sold for \$14,000 to Mike and Belinda Norton, Glen Innes NSW. In the 2014 sale INB H301 sold to Michael Hickey at Guyra, NSW for \$10,000. The dam of these bulls, INB W521 is without a doubt the leading producer in the Ironbark program. There are a run of great cows back through her pedigree. INB J199 is in the top 15% of the breed for 600 day weight. His dam is a Harmer/Big Rock bred cow with a milk figure of +11.

LOT 179 IRONBARK F474 RAMBO J218 D.O.B 12/10/2013 Y11

- GH RAMBO 279R
- IRONBARK RAMBO C225
- IRONBARK 50A MISS MINNIE Q210

IRONBARK C225 RAMBO F474

- IRONBARK R46 NASHDALE W001
- IRONBARK W001 MINNIE R Z479
- IRONBARK CS MINNIE R V357

IRONBARK F474 RAMBO J218 Pigment: 100 : 100

- LCITW PEPPER 1L
- IRONBARK PEPPER Z136
- IRONBARK SF ELSIE W226

IRONBARK Z136 COROLLA C171

- PDHR 9322 DOMINO 69G
- IRONBARK 69G COROLLA X470
- IRONBARK HS4 COROLLA T368

	EMA	Acc	Rib	Acc	RMP	Acc	RBY	Acc	IMF	Acc
Lot 179	4.5	39%	-0.2	41%	-0.4	44%	1.8	39%	0.3	37%
Dam	3.0	42%	-0.6	42%	-1.1	45%	1.4	41%	0.0	40%

Market Index Values

Supermarket	Grass Fed Steer	Grain Fed Steer	EU
+\$ 94	+\$ 87	+\$ 102	+\$ 106



	B wt	Acc	Milk	Acc	200	Acc	400	Acc	600	Acc	M wt	Acc	C wt	Acc
Lot 179	7.1	51%	13	42%	38	55%	61	57%	91	60%	80	51%	58	50%
Dam	7.6	62%	9	65%	37	68%	59	69%	68	68%	80	58%	48	58%

Lot 179 - INB J218 is sired by INB Rambo F474 who was sold in the 2012 sale for \$15,000 to Wallan Creek Herefords at Miles, QLD. He is a son of INB Rambo C225 who sold in the 2009 sale for \$16,000 to the Karoonda Hereford Stud, Gelantipy VIC. He is a son of the great Rambo. INB J218 is in the top 5% of the breed for 200 day weight, the top 6% of the breed for 400 day weight and the top 3% of the breed for 600 day weight. His dam is a Pepper/Domino 69G bred cow and a real performer.

LOT 180 IRONBARK A481 HOMEBUILDER J422 D.O.B 17/11/2013 Y11

- HH HOME BUILDER
- HH HOME BUILDER 603
- HH CELESTE 249

IRONBARK 603 HOME BUILDER A481

- K 45D SUPER LAD 106G
- IRONBARK 106G NURSE W521
- IRONBARK NURSE L200

IRONBARK A481 HOMEBUILDER J422 Pigment: 100 : 100

- BP STAR GENERAL 51A
- IRONBARK 51A STAR GENERAL U858
- IRONBARK ELSIE N108

IRONBARK U858 VIC LASS A473

- PDHR 9322 DOMINO 69G
- IRONBARK 69G VIC LASS X013
- IRONBARK VICTORIA LASS P253

	EMA	Acc	Rib	Acc	RMP	Acc	RBY	Acc	IMF	Acc
Lot 180	2.5	50%	0.5	51%	0.5	55%	0.7	49%	0.1	47%
Dam	2.2	48%	0.2	48%	0.1	52%	0.7	47%	-0.1	45%

Market Index Values

Supermarket	Grass Fed Steer	Grain Fed Steer	EU
+\$ 66	+\$ 61	+\$ 69	+\$ 75



	B wt	Acc	Milk	Acc	200	Acc	400	Acc	600	Acc	M wt	Acc	C wt	Acc
Lot 180	6.0	56%	14	49%	31	65%	47	65%	66	69%	59	59%	38	57%
Dam	5.7	56%	10	69%	31	64%	41	63%	65	65%	53	55%	33	55%

Lot 180 - INB J422 is sired by INB 603 Home Builder A481 who was sold in the 2007 sale for \$11,000. We have since purchased this outstanding sire and he stands at Ironbark today. A481 is a half-brother to INB B220 who sold in the 2008 sale for \$30,000 to Noel & Liz Cook, Kindon Station, Goondiwindi, Qld. In the 2011 sale INB Rambo E009 sold for \$16,000 to Hylands Hereford Stud, Cootamundra NSW. In 2012 Sale INB F509 sold to Noel and Liz Cook for \$12,000. In the 2013 sale INB G692 sold for \$14,000 to Mike and Belinda Norton, Glen Innes NSW. In the 2014 sale INB H301 sold to Michael Hickey at Guyra, NSW for \$10,000. The dam of these bulls, INB W521 is without a doubt the leading producer in the Ironbark program. There are a run of great cows back through her pedigree. INB J422's dam is a Star General/Domino 69G bred cow with a milk figure of +10.

- YARRAM POMPEII V055
- FAULKLAND HAMILTON
- FAULKLAND CARNATION 42

STANNUM HAMILTON E434

- COURALLIE VERDICT
- STANNUM BARONESS 130
- STANNUM BARONESS 90

IRONBARK HAMILTON J515 Pigment: 60 : 100

- GH NEON 17N
- GH RAMBO 279R
- HR GOLD DOMINO 251E

IRONBARK 279R NURSE E119

- BP SANDMAN 146D
- IRONBARK 146D NURSE T185
- IRONBARK NURSE M444

	EMA	Acc	Rib	Acc	RMP	Acc	RBY	Acc	IMF	Acc
Lot 181	4.5	48%	-0.2	49%	-0.4	53%	1.6	48%	0.0	46%
Dam	5.7	50%	0.1	51%	0.0	54%	1.7	49%	0.0	50%

Market Index Values

Supermarket	Grass Fed Steer	Grain Fed Steer	EU
+\$ 58	+\$ 54	+\$ 59	+\$ 69

HEIFER BULL



	B wt	Acc	Milk	Acc	200	Acc	400	Acc	600	Acc	M wt	Acc	C wt	Acc
Lot 181	4.7	57%	12	43%	25	65%	40	64%	58	69%	58	58%	36	56%
Dam	3.4	63%	10	66%	25	69%	37	70%	70	70%	46	61%	37	61%

Lot 181 - INB J515 is sired by Stannum Hamilton E434 who was purchased at the 2011 Stannum Hereford sale for \$14,000. Hamilton was sired by Falkland Hamilton who was a Wodonga National Champion and sold for \$48,000. Hamilton has a very consistent draft of bulls on offer. INB J515's dam is a Neon/Sandman bred cow with a milk figure of +10.

- LCI TW PEPPER 1L
- IRONBARK PEPPER A240
- IRONBARK HS4 ELSIE Q425

IRONBARK A240 PEPPER C368

- SOUTH BOOROOK OTTING
- SOUTH BOOROOK QUEEN X85
- SOUTH BOOROOK QUEEN T62

IRONBARK C368 PEPPER J455 Pigment: 100 : 100

- B MILE HIGH LAD 729
- HH APPROVAL 164
- HH STARLA 5128

IRONBARK 164 ELSIE C262

- DEVON COURT EMPEROR 72
- IRONBARK 72 ELSIE Q348
- IRONBARK ELSIE H590

	EMA	Acc	Rib	Acc	RMP	Acc	RBY	Acc	IMF	Acc
Lot 182	1.2	47%	-0.5	48%	-1.0	53%	0.6	47%	-0.1	44%
Dam	1.3	46%	-1.0	47%	-1.9	50%	1.4	45%	-0.4	42%

Market Index Values

Supermarket	Grass Fed Steer	Grain Fed Steer	EU
+\$ 49	+\$ 46	+\$ 49	+\$ 61

HEIFER BULL



	B wt	Acc	Milk	Acc	200	Acc	400	Acc	600	Acc	M wt	Acc	C wt	Acc
Lot 182	4.7	56%	11	44%	26	65%	35	65%	48	69%	49	58%	24	57%
Dam	4.2	61%	9	68%	21	69%	30	70%	71	71%	52	61%	22	61%

Lot 182 - INB J455 is sired by INB Pepper C368 a 1L grandson out of a South Boorook bred cow that we retained for use in our program to carry on the outstanding work of his grand sire LCI Pepper 1L. INB J455's dam is an Approval//Devon Court Emperor 72 bred cow; both bulls combining Australian and American genetics at their best.

LOT 183 IRONBARK D439 NEON J188 D.O.B 12/11/2013 Y12

- GH DIFFERENCE BRITISHER 45L
- GH NEON 17N
- GH SIR SIMBA LASS 107K

IRONBARK NEON D439

- LCI TW PEPPER 1L
- IRONBARK 1L SB DELIGHT Z682
- IRONBARK Q223 SB DELIGHT T507

IRONBARK D439 NEON J188 Pigment: 90 : 100

- HH HOME BUILDER
- HH HOME BUILDER 603
- HH CELESTE 249

IRONBARK 603 DORIS W177

- IRONBARK 20W HOT SHOT M220
- IRONBARK DORIS P472
- IRONBARK DORIS M457

	EMA	Acc	Rib	Acc	RMP	Acc	RBY	Acc	IMF	Acc
Lot 183	2.5	48%	-0.9	49%	-1.5	53%	1.6	48%	-0.3	46%
Dam	1.7	53%	-0.3	53%	-0.6	56%	1.0	53%	-0.2	51%

Market Index Values

Supermarket	Grass Fed Steer	Grain Fed Steer	EU
+\$ 85	+\$ 78	+\$ 85	+\$99



	B wt	Acc	Milk	Acc	200	Acc	400	Acc	600	Acc	M wt	Acc	C wt	Acc
Lot 183	5.6	57%	11	48%	31	65%	52	64%	79	67%	78	58%	46	57%
Dam	5.7	67%	13	77%	29	74%	48	74%	76	76%	73	67%	42	67%

Lot 183 - INB J188 is sired by INB Neon D439 a son of GH Neon 17N a sire line that has been a major success on the Hereford stage worldwide. Many of the high performing Hereford cattle in Australia trace back to this bloodline. At Ironbark the Neon bloodline has been extremely popular and highly sought after with sons topping at \$30,000. INB J188 is in the top 17% of the breed for 600 day weight. His dam is a Home Builder/Hot Shot bred cow with a milk figure of +13.

LOT 184 IRONBARK 0002X ADVANCE J290 D.O.B 07/12/2013 Y12

- HH ADVANCE 5161R
- HH ADVANCE 7026T
- HH MISS ADVANCE 2111

HH ADVANCE 0002X

- HH ADVANCE 5104R
- HH MISS ADVANCE 8163U
- IRONBARK ELSIE 96 T

IRONBARK 0002X ADVANCE J290 Pigment: 100 : 100

- BRAYBROOK UPPERCLASS U504
- KALUDAH JERRY X942
- KALUDAH PAGEANT

IRONBARK X942 COROLLA D283

- BP FAVOURITE 18C
- IRONBARK 18C COROLLA S207
- IRONBARK COROLLA H312

	EMA	Acc	Rib	Acc	RMP	Acc	RBY	Acc	IMF	Acc
Lot 184	2.1	45%	-0.3	47%	-0.8	50%	1.1	44%	-0.5	43%
Dam	2.0	49%	-0.3	50%	-0.5	53%	0.7	49%	0.0	48%

Market Index Values

Supermarket	Grass Fed Steer	Grain Fed Steer	EU
+\$ 66	+\$ 60	+\$ 57	+\$ 74

HEIFER BULL



	B wt	Acc	Milk	Acc	200	Acc	400	Acc	600	Acc	M wt	Acc	C wt	Acc
Lot 184	3.7	57%	20	48%	31	64%	45	64%	64	67%	59	56%	41	54%
Dam	6.8	62%	12	66%	35	69%	50	70%	70	70%	62	61%	36	61%

Lot 184 - INB J290 is sired by HH Advance 0002X who was brought to Australia by Vern Younger. The following is what Jack Holden has to say about this outstanding sire "0002X topped our 2011 sale at \$55,000 for 1/2 interest to Le Force Herefords. He has truly exceeded all of our expectations in his great combination of calving ease, growth, maternal and carcass strength. He is a proven heifer bull whose progeny also have power, rib, eye appeal and extra length. He is a trait leader for Calving Ease, BW, Milk, M&G and Scrotal EPDs along with \$CEZ, \$BMI and \$BII He has average progeny ratios of BWR 95.3; NR 100.3; YR 100.4. He has been used AI on many Angus heifers with great success. We have sold 13 sons for an average of \$28,000 and his first daughters are now in production and they are awesome. Look for lots more from this great young sire that combines what we all need in the beef industry." INB J290 is in the top 5% of the breed for milk and he is a low birth weight bull ideal for heifers. His dam is a Kaludah Jerry bred cow with a milk figure of +12.

LOT 185 IRONBARK C368 PEPPER J440 D.O.B 27/11/2013 Y12

- LCI TW PEPPER 1L
- IRONBARK PEPPER A240
- IRONBARK HS4 ELSIE Q425

IRONBARK A240 PEPPER C368

- SOUTH BOOROOK OTTING
- SOUTH BOOROOK QUEEN X85
- SOUTH BOOROOK QUEEN T62

IRONBARK C368 PEPPER J440 Pigment: 100 : 100

- IRONBARK NASHDALE R46
- IRONBARK R46 NASHDALE W001
- IRONBARK 603 MINERVA U102

IRONBARK W001 VIC LASS A406

- IRONBARK R46 NASHDALE W001
- IRONBARK W001 VIC LASS Y075
- IRONBARK 39G VIC LASS V241

	EMA	Acc	Rib	Acc	RMP	Acc	RBY	Acc	IMF	Acc
Lot 185	n/a	n/a	n/a	n/a	n/a	n/a	n/a	n/a	n/a	n/a
Dam	2.4	52%	0.2	52%	0.3	55%	0.8	52%	0.1	49%

Market Index Values			
Supermarket	Grass Fed Steer	Grain Fed Steer	EU
+\$ 62	+\$ 60	+\$ 70	+\$ 72

HEIFER BULL



	B wt	Acc	Milk	Acc	200	Acc	400	Acc	600	Acc	M wt	Acc	C wt	Acc
Lot 185	4.7	56%	13	47%	30	66%	40	65%	53	70%	42	58%	33	57%
Dam	4.2	67%	11	75%	30	74%	34	76%	78	78%	34	68%	30	68%

Lot 185 - INB J440 is sired by INB Pepper C368 a 1L grandson out of a South Boorook bred cow that we retained for use in our program to carry on the outstanding work of his grand sire LCI Pepper 1L. INB J440's dam is a double Nashdale bred cow with a milk figure of +11. They are cornerstone genetics the Nashdales and have stood the test of time in the Ironbark program over many years.

LOT 186 IRONBARK A481 HOMEBUILDER J165 D.O.B 06/11/2013 Y12

- HH HOME BUILDER
- HH HOME BUILDER 603
- HH CELESTE 249

IRONBARK 603 HOME BUILDER A481

- K 45D SUPER LAD 106G
- IRONBARK 106G NURSE W521
- IRONBARK NURSE L200

IRONBARK A481 HOMEBUILDER J165 Pigment: 100 : 80

- IRONBARK 4-HOT SHOT M428
- IRONBARK M428 HOT SHOT Y082
- IRONBARK TB MINERVA W167

IRONBARK Y082 R MINNIE C183

- PDHR 9322 DOMINO 69G
- IRONBARK 69G R MINNIE Z567
- IRONBARK 51A R MINNIE U798

	EMA	Acc	Rib	Acc	RMP	Acc	RBY	Acc	IMF	Acc
Lot 186	2.3	50%	0.2	51%	0.1	55%	0.7	50%	-0.1	48%
Dam	2.7	52%	0.2	52%	0.2	56%	0.9	51%	0.1	49%

Market Index Values			
Supermarket	Grass Fed Steer	Grain Fed Steer	EU
+\$ 82	+\$ 76	+\$ 83	+\$ 91



	B wt	Acc	Milk	Acc	200	Acc	400	Acc	600	Acc	M wt	Acc	C wt	Acc
Lot 186	7.1	57%	13	48%	38	66%	56	66%	82	69%	71	60%	47	58%
Dam	6.4	62%	8	67%	39	70%	52	71%	72	72%	62	62%	45	62%

Lot 186 - INB J165 is sired by INB 603 Home Builder A481 who was sold in the 2007 sale for \$11,000. We have since purchased this outstanding sire and he stands at Ironbark today. A481 is a half-brother to INB B220 who sold in the 2008 sale for \$30,000 to Noel & Liz Cook, Kindon Station, Goondiwindi, Qld. In the 2011 sale INB Rambo E009 sold for \$16,000 to Hylands Hereford Stud, Cootamundra NSW. In 2012 Sale INB F509 sold to Noel and Liz Cook for \$12,000. In the 2013 sale INB G692 sold for \$14,000 to Mike and Belinda Norton, Glen Innes NSW. In the 2014 sale INB H301 sold to Michael Hickey at Guyra, NSW for \$10,000. The dam of these bulls, INB W521 is without a doubt the leading producer in the Ironbark program. There are a run of great cows back through her pedigree. INB J165 is in the top 5% of the breed for 200 day weight, the top 15% of the breed for 400 day weight, and the top 11% of the breed for 600 day weight. His dam is a Hot Shot bred cow and they are always at the top end.

LOT 187 IRONBARK 0002X ADVANCE J374 D.O.B 19/12/2013 Y12

- HH ADVANCE 5161R
- HH ADVANCE 7026T
- HH MISS ADVANCE 2111

HH ADVANCE 0002X

- HH ADVANCE 5104R
- HH MISS ADVANCE 8163U
- IRONBARK ELSIE 96 T

IRONBARK 0002X ADVANCE J374 Pigment: 100 : 100

- IRONBARK NASHDALE R46
- IRONBARK R46 NASHDALE W001
- IRONBARK 603 MINERVA U102

IRONBARK W001 NURSE Z454

- BP SANDMAN 146D
- IRONBARK 146D NURSE V473
- IRONBARK 72 NURSE R178

	EMA	Acc	Rib	Acc	RMP	Acc	RBY	Acc	IMF	Acc
Lot 187	2.2	45%	-0.1	47%	-0.4	50%	1.0	44%	-0.5	43%
Dam	2.0	50%	-0.1	50%	-0.1	54%	0.8	50%	-0.3	47%

Market Index Values

Supermarket	Grass Fed Steer	Grain Fed Steer	EU
+\$ 63	+\$ 58	+\$ 54	+\$ 71

HEIFER BULL



	B wt	Acc	Milk	Acc	200	Acc	400	Acc	600	Acc	M wt	Acc	C wt	Acc
Lot 187	2.7	58%	20	51%	28	65%	39	65%	56	68%	51	57%	38	55%
Dam	4.3	66%	12	77%	26	73%	33	74%	76	76%	40	66%	24	66%

Lot 187 - INB J374 is sired by HH Advance 0002X who was brought to Australia by Vern Younger. The following is what Jack Holden has to say about this outstanding sire "0002X topped our 2011 sale at \$55,000 for 1/2 interest to Le Force Herefords. He has truly exceeded all of our expectations in his great combination of calving ease, growth, maternal and carcass strength. He is a proven heifer bull whose progeny also have power, rib, eye appeal and extra length. He is a trait leader for Calving Ease, BW, Milk, M&G and Scrotal EPDs along with \$CEZ, \$BMI and \$BII He has average progeny ratios of BWR 95.3; NR 100.3; YR 100.4. He has been used AI on many Angus heifers with great success. We have sold 13 sons for an average of \$28,000 and his first daughters are now in production and they are awesome. Look for lots more from this great young sire that combines what we all need in the beef industry." INB J374 is in the top 5% of the breed for milk and he is a low birth weight bull ideal for heifers. His dam is a Nashdale bred cow with a milk figure of +12.

LOT 188 IRONBARK RAMBO J446 D.O.B 04/12/2013 Y12

- GH DIFFERENCE BRITISHER 45L
- GH NEON 17N
- GH SIR SIMBA LASS 107K

GH RAMBO 279R

- HR GOLD STANDARD ET 171B
- HR GOLD DOMINO 251E
- HR 1T DOMINO LASS 252C

IRONBARK RAMBO J446 Pigment: 100 : 100

- GH DIFFERENCE BRITISHER 45L
- GH NEON 17N
- GH SIR SIMBA LASS 107K

IRONBARK 17N MINNIE R D768

- DOOLIBAL JACK
- IRONBARK DJ MINNIE R U855
- IRONBARK MINERVA R P389

	EMA	Acc	Rib	Acc	RMP	Acc	RBY	Acc	IMF	Acc
Lot 188	6.0	54%	-0.1	55%	-0.2	58%	1.8	53%	0.0	53%
Dam	4.2	52%	0.2	52%	0.3	54%	1.1	52%	0.3	52%

Market Index Values

Supermarket	Grass Fed Steer	Grain Fed Steer	EU
+\$ 91	+\$ 86	+\$ 94	+\$ 104

HEIFER BULL



	B wt	Acc	Milk	Acc	200	Acc	400	Acc	600	Acc	M wt	Acc	C wt	Acc
Lot 188	4.4	63%	12	58%	34	68%	55	68%	75	70%	70	62%	55	61%
Dam	4.2	64%	10	68%	31	69%	52	69%	69	69%	70	62%	50	62%

Lot 188 - INB J446 is sired by GH Rambo 279R who is a son of GH Neon 17N and maybe a more popular bull worldwide than his illustrious sire. They display structural correctness with thickness and butt shape. The Rambo bloodline is what the Hereford breed needs; they are true beef industry cattle. Rambo has been a very popular bloodline at Ironbark, with sons topping at \$38,000. INB J446 is in the top 20% of the breed for 200 day weight, the top 17% of the breed for 400 day weight and the top 26% of the breed for 600 day weight. This is a double cross Neon bred bull.

LOT 189 IRONBARK VICTORY BLEND J266 D.O.B 02/11/2013 Y12

- BOWMONT VICTORY BLEND Z458
- BOWMONT Z458 VICTORY BLEND C
- BOWMONT QUEEN Z425

WALLAN CREEK VICTORY BLEND F099

- DOOLACHAH PANHANDLE T130
- WALLAN CREEK GRACE Z014
- WALLAN CREEK GRACE 3

IRONBARK VICTORY BLEND J266 Pigment: 100 : 100

- GH DIFFERENCE BRITISHER 45L
- GH NEON 17N
- GH SIR SIMBA LASS 107K

IRONBARK 17N MINERVA C291

- LRD HIGH ENERGY 54B
- IRONBARK 54B MINERVA T195
- IRONBARK MINERVA P673

	EMA	Acc	Rib	Acc	RMP	Acc	RBY	Acc	IMF	Acc
Lot 189	2.8	40%	0.0	42%	0.0	46%	0.8	41%	0.0	39%
Dam	3.7	53%	0.0	54%	-0.2	56%	1.1	53%	-0.1	55%

Market Index Values

Supermarket	Grass Fed Steer	Grain Fed Steer	EU
+\$ 72	+\$ 67	+\$ 72	+\$ 82



	B wt	Acc	Milk	Acc	200	Acc	400	Acc	600	Acc	M wt	Acc	C wt	Acc
Lot 189	5.3	50%	10	41%	29	56%	50	58%	71	61%	73	52%	42	51%
Dam	3.5	64%	10	66%	24	69%	42	70%	70	70%	57	63%	38	63%

Lot 189 - INB J266 is sired by Wallan Creek Victory Blend F099 who was purchased for \$11,000, a big powerful outcross sire who is having a major impact in the Ironbark program. There is a group of powerful sons on offer and the bull goes along with our strategy of selecting out of programs with a strong cow base that has stood the test of time over many years. If this strategy is followed uniformity is achieved. INB J266's dam is a Neon bred cow and they are high grade genetics.

LOT 190 IRONBARK RAMBO J296 D.O.B 04/12/2013 Y15A

- GH DIFFERENCE BRITISHER 45L
- GH NEON 17N
- GH SIR SIMBA LASS 107K

GH RAMBO 279R

- HR GOLD STANDARD ET 171B
- HR GOLD DOMINO 251E
- HR 1T DOMINO LASS 252C

IRONBARK RAMBO J296 Pigment: 100 : 100

- IRONBARK NASHDALE R46
- IRONBARK R46 NASHDALE W001
- IRONBARK 603 MINERVA U102

IRONBARK W001 DORIS Z031

- IRONBARK 101A DEBONAIR P178
- IRONBARK P178 DORIS R541
- IRONBARK DORIS P196

	EMA	Acc	Rib	Acc	RMP	Acc	RBY	Acc	IMF	Acc
Lot 190	5.1	52%	0.3	53%	0.5	56%	1.4	51%	0.0	50%
Dam	2.5	47%	0.1	48%	0.3	51%	0.9	47%	0.0	45%

Market Index Values

Supermarket	Grass Fed Steer	Grain Fed Steer	EU
+\$ 74	+\$ 72	+\$ 77	+\$ 86

HEIFER BULL



	B wt	Acc	Milk	Acc	200	Acc	400	Acc	600	Acc	M wt	Acc	C wt	Acc
Lot 190	3.9	61%	13	56%	30	64%	44	67%	58	71%	50	62%	42	60%
Dam	4.8	63%	12	68%	29	70%	38	71%	74	74%	48	63%	32	63%

Lot 190 - INB J296 is sired by GH Rambo 279R who is a son of GH Neon 17N and maybe a more popular bull worldwide than his illustrious sire. They display structural correctness with thickness and butt shape. The Rambo bloodline is what the Hereford breed needs; they are true beef industry cattle. Rambo has been a very popular bloodline at Ironbark, with sons topping at \$38,000. INB J296's dam is a Nashdale/Debonair bred cow with a milk figure of +12.

LOT 191 IRONBARK 9169W ADVANCE J354 D.O.B 04/12/2013 Y15A

- HH ADVANCE 0024K
- HH ADVANCE 4140P
- HH MISS ADVANCE 2111M

HH ADVANCE 9169W

- CL 1 DOMINO 206M
- HH MISS ADVANCE 4019P
- HH MISS ADVANCE 1028L

IRONBARK 9169W ADVANCE J354 Pigment: 100 : 100

- ONSLOW SHARKA S106
- THORNLEIGH S106 SHARKA Z258
- THORNLEIGH N64 LOYALTY R132

IRONBARK Z258 MINNIE L D520

- TARCOMBE CAPTAIN
- IRONBARK TC MINNIE L V007
- IRONBARK MINERVA L M245

	EMA	Acc	Rib	Acc	RMP	Acc	RBV	Acc	IMF	Acc
Lot 191	3.5	47%	-0.8	48%	-1.3	52%	1.6	45%	-0.3	44%
Dam	2.3	46%	-0.9	47%	-1.1	50%	1.1	47%	-0.2	46%

Market Index Values

Supermarket	Grass Fed Steer	Grain Fed Steer	EU
+\$ 75	+\$ 68	+\$ 69	+\$ 84

HEIFER BULL



	B wt	Acc	Milk	Acc	200	Acc	400	Acc	600	Acc	M wt	Acc	C wt	Acc
Lot 191	4.8	58%	25	49%	32	65%	49	65%	73	68%	72	57%	45	55%
Dam	5.3	60%	20	67%	29	69%	45	69%	68	68%	71	59%	37	59%

Lot 191 - INB J354 is sired by HH Advance 9169W and the following is what Jack Holden has to say "9169W was our selection to retain from our 2009 calf crop. He is a heavily pigmented, long bodied bull with extra eye appeal. He is backed by one of our very best cow families and his first daughters are outstanding. He combines strong growth EPD's with Milk, M&G, and REA EPD's that rank in the top 6% of the breed. His dam was a top donor that sold in our 2008 Female sale for \$22,000 and his maternal granddam is the great 1028L cow that has produced over \$200,000 in progeny sales." Uniformity, birth weight and female production are to be gained out of these Holden genetics. INB J354 is in the top 1% of the breed for milk, and the top 31% of the breed for 600 day weight. He is a low birth weight bull ideal for heifers. His dam is a Sharka bred cow with a milk figure of +20.

LOT 192 IRONBARK VICTORY BLEND J200 D.O.B 11/11/2013 Y15A

- BOWMONT VICTORY BLEND Z458
- BOWMONT Z458 VICTORY BLEND C
- BOWMONT QUEEN Z425

WALLAN CREEK VICTORY BLEND F099

- DOOLACHAH PANHANDLE T130
- WALLAN CREEK GRACE Z014
- WALLAN CREEK GRACE 3

IRONBARK VICTORY BLEND J200 Pigment: 100 : 100

- FE 34Z STANDARD 69F
- LCI SOUTH ALTA DNZ 103J
- LCI 98A SOUTH ALTA LASS

IRONBARK 103J ELSIE A099

- DEVON COURT EMPEROR 72
- IRONBARK 72 ELSIE Q348
- IRONBARK ELSIE H590

	EMA	Acc	Rib	Acc	RMP	Acc	RBV	Acc	IMF	Acc
Lot 192	1.9	43%	0.1	44%	0.2	49%	0.5	43%	0.1	39%
Dam	1.0	50%	-0.5	51%	-1.0	54%	1.0	49%	-0.4	47%

Market Index Values

Supermarket	Grass Fed Steer	Grain Fed Steer	EU
+\$ 58	+\$ 54	+\$ 60	+\$ 68



	B wt	Acc	Milk	Acc	200	Acc	400	Acc	600	Acc	M wt	Acc	C wt	Acc
Lot 192	5.2	54%	10	43%	25	62%	38	62%	56	67%	56	56%	29	55%
Dam	3.9	64%	10	70%	17	71%	19	73%	76	76%	29	65%	9	65%

Lot 192 - INB J200 is sired by Wallan Creek Victory Blend F099 who was purchased for \$11,000, a big powerful outcross sire who is having a major impact in the Ironbark program. There is a group of powerful sons on offer and the bull goes along with our strategy of selecting out of programs with a strong cow base that has stood the test of time over many years. If this strategy is followed uniformity is achieved. INB J200's dam is a South Alta/Devon Court Emperor 72 bred cow with a milk figure of +10.

LOT 193 IRONBARK 1098Y ADVANCE J243 D.O.B 05/12/2013 Y15A

- L1 DOMINO 03571
- HH ADVANCE 8050U
- HH MISS ADVANCE 365N

HH ADVANCE 1098Y

- HH ADVANCE 7101T
- HH MISS ADVANCE 9065W
- HH MISS ADVANCE 1028L

IRONBARK 1098Y ADVANCE J243 Pigment: 80 : 100

- IRONBARK 4-HOT SHOT M428
- IRONBARK M428 HOT SHOT Y082
- IRONBARK TB MINERVA W167

IRONBARK Y082 NURSE B096

- IRONBARK 20W HOT SHOT Q223
- IRONBARK Q223 NURSE T623
- IRONBARK 33B NURSE R398

	EMA	Acc	Rib	Acc	RMP	Acc	RBY	Acc	IMF	Acc
Lot 193	3.4	45%	0.1	47%	0.0	50%	1.3	44%	-0.3	43%
Dam	2.6	49%	0.1	50%	0.2	53%	1.0	49%	-0.2	49%

Market Index Values

Supermarket	Grass Fed Steer	Grain Fed Steer	EU
+\$ 77	+\$ 72	+\$ 73	+\$ 86

HEIFER BULL



	B wt	Acc	Milk	Acc	200	Acc	400	Acc	600	Acc	M wt	Acc	C wt	Acc
Lot 193	4.2	59%	19	50%	33	64%	45	64%	66	67%	54	56%	44	54%
Dam	4.3	64%	10	74%	29	72%	34	71%	73	73%	37	63%	30	63%

Lot 193 - INB J243 is sired by HH Advance 1098Y and the following is what Jack Holden has to say "1098Y topped our 2012 sale at \$102,000 to Harrison Cattle Co. and Flying S Herefords. He is a heavily pigmented, powerhouse performance bull out of one of our very best cows. He is a trait leader for Calving Ease, Milk, M&G, and REA EPDs. His progeny are very well marked, long bodied, thick and stylish. He is backed by one of our very best cow families and his maternal granddam produced over \$250,000 in progeny sales. He is a great prospect to help carry on the tradition of the 8050U line of cattle in our herd." 1098Y is certainly performing in the Ironbark program on the above description. I am a great believer in these genetics; they are time measured cattle with worldwide acceptance. Uniformity is a trademark of these cattle. INB J243 is in the top 7% of the breed for milk and he is a low birth weight bull ideal for heifers. His dam is a Hot Shot bred cow with a milk figure of +10.

LOT 194 IRONBARK F060 ADVANCE J388 D.O.B 31/12/2013 Y15A

- HH ADVANCE 4140P
- HH ADVANCE 7101T
- HH MISS ADVANCE 1121L

IRONBARK 7101T ADVANCE F060

- IRONBARK EXPANSION Z176
- IRONBARK Z176 N NURSE B426
- IRONBARK 53H N NURSE Z106

IRONBARK F060 ADVANCE J388 Pigment: 100 : 100

- IRONBARK X598 HOT SHOT A319
- IRONBARK A319 HOT SHOT C190
- IRONBARK 266M COROLLA Z511

IRONBARK C190 COROLLA F067

- IRONBARK W001 NASHDALE Z002
- IRONBARK Z002 COROLLA C357
- IRONBARK 93 COROLLA Q101

	EMA	Acc	Rib	Acc	RMP	Acc	RBY	Acc	IMF	Acc
Lot 194	3.7	32%	0.1	33%	0.0	36%	1.3	32%	0.2	30%
Dam	2.8	40%	-0.4	41%	-0.6	45%	1.3	41%	0.2	37%

Market Index Values

Supermarket	Grass Fed Steer	Grain Fed Steer	EU
+\$ 84	+\$ 79	+\$ 88	+\$ 94

HEIFER BULL



	B wt	Acc	Milk	Acc	200	Acc	400	Acc	600	Acc	M wt	Acc	C wt	Acc
Lot 194	4.4	45%	23	39%	32	52%	49	51%	73	51%	n/a	n/a	n/a	n/a
Dam	6.0	54%	17	57%	36	61%	58	64%	69	69%	82	57%	52	57%

Lot 194 - INB J388 is sired by INB 7101T Advance F060 who is a son of HH Advance 7101T who sold to Noel & Liz Cook, Kindon Station, Goondiwindi, QLD in the 2011 sale. INB J388 is in the top 1% of the breed for milk. His dam is a Hot Shot/Nashdale bred cow with a milk figure of +17.

LOT 195 IRONBARK 0002X ADVANCE J311 D.O.B 20/12/2013 Y15A

- HH ADVANCE 5161R
- HH ADVANCE 7026T
- HH MISS ADVANCE 2111

HH ADVANCE 0002X

- HH ADVANCE 5104R
- HH MISS ADVANCE 8163U
- IRONBARK ELSIE 96 T

IRONBARK 0002X ADVANCE J311 Pigment: 80 : 100

- BP STAR GENERAL 51A
- IRONBARK 51A STAR GENERAL T577
- IRONBARK 50A MISS MINNIE Q210

IRONBARK T577 MINERVA C538

- BP SANDMAN 146D
- IRONBARK 146D MINERVA T634
- IRONBARK N265 MINERVA Q397

	EMA	Acc	Rib	Acc	RMP	Acc	RBY	Acc	IMF	Acc
Lot 195	2.2	45%	-0.1	47%	-0.4	50%	0.9	43%	-0.4	43%
Dam	2.4	48%	0.0	49%	-0.1	52%	0.8	48%	-0.2	49%

Market Index Values

Supermarket	Grass Fed Steer	Grain Fed Steer	EU
+\$ 68	+\$ 63	+\$ 62	+\$ 78

HEIFER BULL



	B wt	Acc	Milk	Acc	200	Acc	400	Acc	600	Acc	M wt	Acc	C wt	Acc
Lot 195	3.3	57%	20	48%	28	63%	43	64%	63	67%	59	56%	41	54%
Dam	6.1	62%	11	67%	32	69%	46	70%	71	71%	60	61%	35	61%

Lot 195 - INB J311 is sired by HH Advance 0002X who was brought to Australia by Vern Younger. The following is what Jack Holden has to say about this outstanding sire "0002X topped our 2011 sale at \$55,000 for ½ interest to Le Force Herefords. He has truly exceeded all of our expectations in his great combination of calving ease, growth, maternal and carcass strength. He is a proven heifer bull whose progeny also have power, rib, eye appeal and extra length. He is a trait leader for Calving Ease, BW, Milk, M&G and Scrotal EPDs along with \$CEZ, \$BMI and \$BII He has average progeny ratios of BWR 95.3; NR 100.3; YR 100.4. He has been used AI on many Angus heifers with great success. We have sold 13 sons for an average of \$28,000 and his first daughters are now in production and they are awesome. Look for lots more from this great young sire that combines what we all need in the beef industry." INB J311 is in the top 5% of the breed for milk and he is a low birth weight bull ideal for heifers.

LOT 196 IRONBARK D439 NEON J183 D.O.B 07/12/2013 Y15A

- GH DIFFERENCE BRITISHER 45L
- GH NEON 17N
- GH SIR SIMBA LASS 107K

IRONBARK NEON D439

- LCI TW PEPPER 1L
- IRONBARK 1L SB DELIGHT Z682
- IRONBARK Q223 SB DELIGHT T507

IRONBARK D439 NEON J183 Pigment: 100 : 100

- IRONBARK 4-HOT SHOT M428
- IRONBARK M428 HOT SHOT Y082
- IRONBARK TB MINERVA W167

IRONBARK Y082 ELSIE A587

- B STARFIRE 61
- IRONBARK SF ELSIE Y031
- IRONBARK DJ ELSIE T112

	EMA	Acc	Rib	Acc	RMP	Acc	RBY	Acc	IMF	Acc
Lot 196	3.7	48%	-0.3	49%	-0.5	53%	1.6	48%	-0.1	45%
Dam	3.1	49%	0.1	49%	0.1	52%	1.1	49%	0.0	48%

Market Index Values

Supermarket	Grass Fed Steer	Grain Fed Steer	EU
+\$ 85	+\$ 80	+\$ 88	+\$ 99



	B wt	Acc	Milk	Acc	200	Acc	400	Acc	600	Acc	M wt	Acc	C wt	Acc
Lot 196	5.5	56%	10	45%	35	65%	53	64%	73	68%	65	58%	47	57%
Dam	5.1	63%	11	70%	33	71%	46	71%	73	73%	54	63%	40	63%

Lot 196 - INB J183 is sired by INB Neon D439 a son of GH Neon 17N a sire line that has been a major success on the Hereford stage worldwide. Many of the high performing Hereford cattle in Australia trace back to this bloodline. At Ironbark the Neon bloodline has been extremely popular and highly sought after with sons topping at \$30,000. INB J183 is in the top 15% of the breed for 200 day weight and the top 25% of the breed for 400 day weight. His dam is a Hot Shot bred cow with a milk figure of +11.

LOT 197 IRONBARK 1098Y ADVANCE J322 D.O.B 13/12/2013 Y15A

- L1 DOMINO 03571
- HH ADVANCE 8050U
- HH MISS ADVANCE 365N

HH ADVANCE 1098Y

- HH ADVANCE 7101T
- HH MISS ADVANCE 9065W
- HH MISS ADVANCE 1028L

IRONBARK 1098Y ADVANCE J322 Pigment: 100 : 10

- HH HOME BUILDER
- HH HOME BUILDER 603
- HH CELESTE 249

IRONBARK 603 G LADY D009

- DOOLIBEAL JACK
- IRONBARK DJ G LADY W411
- IRONBARK Q223 G LADY T667

	EMA	Acc	Rib	Acc	RMP	Acc	RBY	Acc	IMF	Acc
Lot 197	3.4	46%	0.2	48%	0.0	51%	1.3	45%	0.0	44%
Dam	3.0	54%	-0.1	54%	-0.3	56%	1.5	54%	0.0	53%

Market Index Values

Supermarket	Grass Fed Steer	Grain Fed Steer	EU
+\$ 80	+\$ 75	+\$ 82	+\$ 91

HEIFER BULL



	B wt	Acc	Milk	Acc	200	Acc	400	Acc	600	Acc	M wt	Acc	C wt	Acc
Lot 197	4.7	59%	20	49%	33	64%	47	64%	71	68%	61	57%	45	55%
Dam	5.7	66%	13	71%	28	72%	43	72%	74	74%	63	65%	37	65%

Lot 197 - INB J322 is sired by HH Advance 1098Y and the following is what Jack Holden has to say "1098Y topped our 2012 sale at \$102,000 to Harrison Cattle Co. and Flying S Herefords. He is a heavily pigmented, powerhouse performance bull out of one of our very best cows. He is a trait leader for Calving Ease, Milk, M&G, and REA EPDs. His progeny are very well marked, long bodied, thick and stylish. He is backed by one of our very best cow families and his maternal granddam produced over \$250,000 in progeny sales. He is a great prospect to help carry on the tradition of the 805OU line of cattle in our herd." 1098Y is certainly performing in the Ironbark program on the above description. I am a great believer in these genetics; they are time measured cattle with worldwide acceptance. Uniformity is a trademark of these cattle. INB J322 is in the top 5% of the breed for milk and the top 25% of the breed for 200 day weight. He is a low birth weight bull ideal for heifer joining.

LOT 198 IRONBARK EXTREME H735 D.O.B 21/11/2012 Y14A

- FRANCO WILDFIRE W052
 - FRANCO AB INITIO A311
 - FRANCO WINIFRED X149
- PARSON HILL EXTREME E350**
- PARSON HILL TESTA ROSSA
 - PARSON HILL CHERRY RIPE 3
 - MOORLANDS CHERRY RIPE U130

IRONBARK EXTREME H735 Pigment: 100 : 100

- IRONBARK 4-HOT SHOT M428
- IRONBARK M428 HOT SHOT Y082
- IRONBARK TB MINERVA W167

IRONBARK Y082 COROLLA E078

- BELL L 66U JUSTICE 276Y
- IRONBARK 276Y COROLLA S243
- IRONBARK COROLLA J212

	EMA	Acc	Rib	Acc	RMP	Acc	RBY	Acc	IMF	Acc
Lot 198	2.8	42%	0.0	44%	-0.3	48%	1.0	43%	0.0	39%
Dam	2.2	49%	-0.2	50%	-0.6	53%	0.9	48%	-0.2	46%

Market Index Values

Supermarket	Grass Fed Steer	Grain Fed Steer	EU
+\$ 60	+\$ 55	+\$ 59	+\$ 68

HEIFER BULL



	B wt	Acc	Milk	Acc	200	Acc	400	Acc	600	Acc	M wt	Acc	C wt	Acc
Lot 198	4.8	54%	12	40%	27	63%	43	62%	63	66%	61	56%	37	54%
Dam	4.9	61%	13	66%	29	69%	38	70%	70	70%	50	61%	29	61%

Lot 198 - INB H735 sired by Parson Hill Extreme E350, a bull purchased from Franco Herefords at Casino. He traces back to some of the great old cow families in the Hereford breed; Moorlands Cherry Rippe. INB H735's dam is a Hot Shot bred cow with a milk figure of +13.

LOT 199 IRONBARK A481 HOME BUILDER H155 D.O.B 20/11/2012 Y14A

- HH HOME BUILDER
- HH HOME BUILDER 603
- HH CELESTE 249

IRONBARK 603 HOME BUILDER A481

- K 45D SUPER LAD 106G
- IRONBARK 106G NURSE W521
- IRONBARK NURSE L200

IRONBARK A481 HOME BUILDER H155 Pigment: 80 : 60

- IRONBARK R46 NASHDALE W001
- IRONBARK W001 NASHDALE Z002
- IRONBARK SF MINERVA X084

IRONBARK Z002 DORIS C378

- LRD FREEDOM ET 66K
- IRONBARK 66K DORIS A322
- IRONBARK DJ DORIS W431

	EMA	Acc	Rib	Acc	RMP	Acc	RBY	Acc	IMF	Acc
Lot 199	3.8	51%	0.3	52%	0.2	56%	1.3	51%	0.2	48%
Dam	3.6	48%	0.1	48%	0.1	52%	1.3	47%	0.2	46%

Market Index Values

Supermarket	Grass Fed Steer	Grain Fed Steer	EU
+\$ 88	+\$ 82	+\$ 94	+\$ 99



	B wt	Acc	Milk	Acc	200	Acc	400	Acc	600	Acc	M wt	Acc	C wt	Acc
Lot 199	6.6	59%	17	49%	35	67%	59	67%	83	71%	72	61%	51	59%
Dam	6.0	60%	15	66%	35	69%	57	70%	70	70%	71	60%	49	60%

Lot 199 - INB H155 is sired by INB 603 Home Builder A481 who was sold in the 2007 sale for \$11,000. We have since purchased this outstanding sire and he stands at Ironbark today. A481 is a half-brother to INB B220 who sold in the 2008 sale for \$30,000 to Noel & Liz Cook, Kindon Station, Goondiwindi, Qld. In the 2011 sale INB Rambo E009 sold for \$16,000 to Hylands Hereford Stud, Cootamundra NSW. In 2012 Sale INB F509 sold to Noel and Liz Cook for \$12,000. In the 2013 sale INB G692 sold for \$14,000 to Mike and Belinda Norton, Glen Innes NSW. In the 2014 sale INB H301 sold to Michael Hickey at Guyra, NSW for \$10,000. The dam of these bulls, INB W521 is without a doubt the leading producer in the Ironbark program. There are a run of great cows back through her pedigree. INB H155 is in the top 15% of the breed for milk and 200 day weight, the top 9% of the breed for 400 day weight and the top 11% of the breed for 600 day. His dam is a Nashdale bred cow with a milk figure of +15.

LOT 200 IRONBARK PRESIDENT H743 D.O.B 21/11/2012 Y14A

- MONREID STATESMAN
- PARSON HILL PRESIDENT
- PARRAWEENA HILLARY

THORNLEIGH X007 PRESIDENT D225

- MOORLANDS ROCKFORD R161
- THORNLEIGH SNOWFLAKE Z330
- MERLANIE SNOWFLAKE U233

IRONBARK PRESIDENT H743 Pigment: 100 : 100

- BP 42B LAD ET 267F
- RS 267F REDMAN 42M
- RS SYRINGA 12E

IRONBARK 42M NURSE B136

- HH HOME BUILDER 603
- IRONBARK 603 NURSE X497
- IRONBARK 146D NURSE T185

	EMA	Acc	Rib	Acc	RMP	Acc	RBY	Acc	IMF	Acc
Lot 200	3.6	46%	0.4	47%	0.4	51%	1.2	46%	0.4	43%
Dam	3.1	41%	0.3	42%	-0.1	44%	1.3	40%	0.1	39%

Market Index Values

Supermarket	Grass Fed Steer	Grain Fed Steer	EU
+\$ 83	+\$ 78	+\$ 91	+\$ 94



	B wt	Acc	Milk	Acc	200	Acc	400	Acc	600	Acc	M wt	Acc	C wt	Acc
Lot 200	6.9	55%	6	39%	35	65%	56	64%	83	69%	76	58%	48	56%
Dam	5.3	60%	3	62%	27	67%	38	69%	72	72%	54	59%	33	59%

Lot 200 - INB H743 is sired by Thornleigh X007 President D225, purchased at the Thornleigh sale for \$18,000. He goes back to the Monreid President bloodline, a sire line that is having tremendous popularity within the Hereford breed in Australia. INB H743 is in the top 15% of the breed for 200 day weight, and 400 day weight and the top 12% of the breed for 600 day weight. His dam is a Redman/Home Builder bred cow; top genetics.

LOT 201 IRONBARK F183 NASHDALE H665 D.O.B 07/11/2012 Y14A

- IRONBARK W001 NASHDALE Z002
- IRONBARK Z002 NASHDALE C401
- IRONBARK 69G ELSIE Z306

IRONBARK C401 NASHDALE F183

- IRONBARK M428 HOT SHOT Y082
- IRONBARK Y082 VIRTUE D320
- IRONBARK 1L VIRTUE B038

IRONBARK F183 NASHDALE H665 Pigment: 100 : 100

- WIDGIEWA JABIRU
- TARCOMBE CAPTAIN
- EAST ROSS G LEONIE J324

IRONBARK TC MINERVA W206

- BP FAVOURITE 18C
- IRONBARK 18C MINERVA R103
- IRONBARK MINERVA M486

	EMA	Acc	Rib	Acc	RMP	Acc	RBY	Acc	IMF	Acc
Lot 201	2.6	44%	0.1	45%	0.1	49%	1.0	45%	-0.1	41%
Dam	1.7	55%	-0.3	57%	-0.5	60%	0.6	56%	-0.1	55%

Market Index Values

Supermarket	Grass Fed Steer	Grain Fed Steer	EU
+\$ 64	+\$ 60	+\$ 64	+\$ 73



	B wt	Acc	Milk	Acc	200	Acc	400	Acc	600	Acc	M wt	Acc	C wt	Acc
Lot 201	5.0	55%	15	46%	29	63%	42	63%	59	68%	51	57%	34	56%
Dam	5.3	69%	16	79%	28	75%	40	76%	78	78%	56	68%	30	68%

Lot 201 - INB H665 is sired by INB Nashdale F183 a Nashdale bred bull that we have retained for us in the Ironbark program. His dam is a Hot Shot bred cow and the Nashdale bloodline has been a cornerstone in this program for many years. INB H665's dam is a Captain bred cow with a milk figure of +16.

LOT 202 IRONBARK D365 RAMBO H694 D.O.B 15/10/2012 Y14A

- GH NEON 17N
- GH RAMBO 279R
- HR GOLD DOMINO 251E

IRONBARK RAMBO D365

- IRONBARK 54B HIGH ENERGY T414
- IRONBARK T414 VIC LASS V331
- IRONBARK VICTORIA LASS P152

IRONBARK D365 RAMBO H694 Pigment: 100 : 100

- BP GOVERNOR 33B
- IRONBARK 33B GOVERNOR Q177
- IRONBARK NURSE L200

IRONBARK Q177 R MINNIE X076

- MAZ 28M BRITISHER LAD 27R
- IRONBARK R MINERVA L469
- IRONBARK R MINERVA 177

	EMA	Acc	Rib	Acc	RMP	Acc	RBY	Acc	IMF	Acc
Lot 202	3.4	47%	-0.1	49%	-0.2	53%	1.3	47%	-0.7	44%
Dam	1.6	47%	0.5	48%	0.7	52%	0.5	47%	-0.5	44%

Market Index Values

Supermarket	Grass Fed Steer	Grain Fed Steer	EU
+\$ 54	+\$ 49	+\$ 42	+\$ 62



	B wt	Acc	Milk	Acc	200	Acc	400	Acc	600	Acc	M wt	Acc	C wt	Acc
Lot 202	5.1	57%	14	47%	29	65%	43	65%	56	70%	53	59%	36	58%
Dam	3.4	63%	11	73%	18	70%	21	73%	75	75%	25	64%	14	64%

Lot 202 - INB H694 is sired by INB Rambo D365 who was sold in the 2010 sale for \$38,000 to Noel & Liz Cook, Kindon Station, Goondiwindi, QLD. He is a son of the breed leading sire GH Rambo 279R. INB H694's dam is a BP Governor 33B bred cow with a milk figure of +11.

LOT 203 IRONBARK D HOME BUILDER H377 D.O.B 16/12/2012 Y14A

- HH HOME BUILDER 603
- IRONBARK 603 HOME BUILDER W347
- IRONBARK 64D R MINNIE S365

DAMONA HOME BUILDER E002

- THE ROCK TAGGART
- MOORLANDS CHERRY RIPE W123
- MOORLANDS CHERRY RIPE T089

IRONBARK D HOME BUILDER H377 Pigment: 60 : 50

- CL 1 DOMINO 9126J
- CL 1 DOMINO 252M
- CL 1 DOMINETTE 7108G

IRONBARK 252M DORIS C022

- IRONBARK 69G DOMINO X070
- IRONBARK X070 DORIS A149
- IRONBARK S777 DORIS W043

	EMA	Acc	Rib	Acc	RMP	Acc	RBY	Acc	IMF	Acc
Lot 203	3.2	41%	-0.3	43%	-0.7	47%	1.4	41%	-0.3	39%
Dam	3.5	41%	-0.4	42%	-1.0	44%	1.7	39%	-0.5	40%

Market Index Values

Supermarket	Grass Fed Steer	Grain Fed Steer	EU
+\$ 95	+\$ 87	+\$ 93	+\$ 106



	B wt	Acc	Milk	Acc	200	Acc	400	Acc	600	Acc	M wt	Acc	C wt	Acc
Lot 203	7.3	56%	15	42%	41	61%	62	62%	95	66%	83	55%	58	53%
Dam	6.2	59%	20	61%	42	66%	64	68%	71	71%	87	58%	65	58%

Lot 203 - INB H377 is sired by Home Builder E002 a Home Builder bred bull that was purchased from Geoff Hayes at the Glen Innes bull sale for \$7,000. He has continued on the good work of the Home Builder bloodline. INB H377 is in the top 30% of the breed for milk, the top 3% of the breed for 200 and 600 day weight, and the top 5% of the breed for 400 day weight. His dam is a CL1 Domino 252M bred cow with a milk figure of +20

LOT 204 IRONBARK E009 RAMBO H502 D.O.B 10/10/2012 Y14A

- GH NEON 17N
- GH RAMBO 279R
- HR GOLD DOMINO 251E

IRONBARK RAMBO E009

- K 45D SUPER LAD 106G
- IRONBARK 106G NURSE W521
- IRONBARK NURSE L200

IRONBARK E009 RAMBO H502 Pigment: 100 : 100

- K 64H RIBSTONE LAD 117K
- K 117K RIBSTONE LAD 124P
- K 97D RED LADY 82G

IRONBARK 124P COROLLA D181

- IRONBARK M428 HOT SHOT U662
- IRONBARK U662 COROLLA Y076
- IRONBARK P178 COROLLA V267

	EMA	Acc	Rib	Acc	RMP	Acc	RBY	Acc	IMF	Acc
Lot 204	4.0	46%	0.8	48%	1.0	52%	0.7	47%	0.2	46%
Dam	2.1	42%	0.6	43%	0.4	45%	0.4	40%	0.1	40%

Market Index Values

Supermarket	Grass Fed Steer	Grain Fed Steer	EU
+\$ 82	+\$ 78	+\$ 89	+\$ 93



	B wt	Acc	Milk	Acc	200	Acc	400	Acc	600	Acc	M wt	Acc	C wt	Acc
Lot 204	5.4	55%	12	43%	34	64%	52	65%	70	67%	57	57%	46	55%
Dam	4.3	57%	7	62%	26	65%	43	66%	66	66%	52	55%	34	55%

Lot 204 - INB H502 is sired by INB Rambo E009 who sold for \$16,000 to Hylands Hereford Stud, Cootamundra NSW. His mother is also the dam of INB F509 who sold to Noel and Liz Cook for \$12,000 in the 2012 sale. In the 2013 sale INB G692 sold for \$14,000 to Mike and Belinda Norton, Glen Innes NSW. In the 2014 sale INB H301 sold to Michael Hickey at Guyra, NSW for \$10,000. The dam of these bulls, INB W521 is without a doubt the leading producer in the Ironbark program. There are a run of great cows back through her pedigree. INB H502 is in the top 20% of the breed for 200 day weight. His dam is a Hot Shot bred cow.

LOT 205 IRONBARK B582 KURRAJONG H604 D.O.B 12/11/2012 Y14

- BRAMBLE KURRAJONG 2
- IRONBARK K086 KURRAJONG T300
- IRONBARK 50A R MINNIE Q236

IRONBARK T300 KURRAJONG B582

- IRONBARK M428 HOT SHOT U662
- IRONBARK U662 R MINNIE Y034
- IRONBARK 1D R MINNIE V449

IRONBARK B582 KURRAJONG H604 Pigment: 100 : 100

- ONSLOW SHARKA S106
- THORNLEIGH S106 SHARKA Z258
- THORNLEIGH N64 LOYALTY R132

IRONBARK Z258 VIC LASS D589

- IRONBARK 20W HOT SHOT N128
- IRONBARK N128 VIC LASS Q406
- IRONBARK VICTORIA LASS K598

	EMA	Acc	Rib	Acc	RMP	Acc	RBY	Acc	IMF	Acc
Lot 205	2.6	40%	0.0	40%	0.1	43%	0.8	39%	0.0	38%
Dam	3.1	43%	-0.8	44%	-0.9	47%	1.7	43%	-0.2	42%

Market Index Values			
Supermarket	Grass Fed Steer	Grain Fed Steer	EU
+\$ 72	+\$ 66	+\$ 71	+\$ 81



	B wt	Acc	Milk	Acc	200	Acc	400	Acc	600	Acc	M wt	Acc	C wt	Acc
Lot 205	6.4	52%	16	46%	34	62%	49	59%	72	59%	70	50%	41	50%
Dam	6.5	59%	11	65%	37	69%	50	69%	68	68%	69	59%	43	59%

Lot 205 - INB H604 is sired by Kurrajong B582 a son of INB Kurrajong T300 who has been an outstanding sire at Ironbark breeding an even type and highly productive females with correct udders and milk. INB H604 is in the top 20% of the breed for milk and 200 day weight. His dam is a Sharka bred cow with a milk figure of +11.

LOT 206 IRONBARK B582 KURRAJONG H614 D.O.B 16/12/2012 Y14

- BRAMBLE KURRAJONG 2
- IRONBARK K086 KURRAJONG T300
- IRONBARK 50A R MINNIE Q236

IRONBARK T300 KURRAJONG B582

- IRONBARK M428 HOT SHOT U662
- IRONBARK U662 R MINNIE Y034
- IRONBARK 1D R MINNIE V449

IRONBARK B582 KURRAJONG H614 Pigment: 100 : 100

- LCI TW PEPPER 1L
- IRONBARK PEPPER Z136
- IRONBARK SF ELSIE W226

IRONBARK Z136 DELIGHT C415

- BP SANDMAN 146D
- IRONBARK 146D DELIGHT U251
- IRONBARK DELIGHT P444

	EMA	Acc	Rib	Acc	RMP	Acc	RBY	Acc	IMF	Acc
Lot 206	2.2	48%	0.1	50%	-0.1	54%	0.5	48%	0.0	45%
Dam	2.5	46%	-0.7	49%	-1.4	53%	1.3	47%	-0.3	46%

Market Index Values			
Supermarket	Grass Fed Steer	Grain Fed Steer	EU
+\$ 57	+\$ 52	+\$ 57	+\$ 67



	B wt	Acc	Milk	Acc	200	Acc	400	Acc	600	Acc	M wt	Acc	C wt	Acc
Lot 206	6.1	57%	16	46%	28	66%	43	66%	63	69%	65	59%	33	57%
Dam	6.6	63%	12	67%	27	69%	43	70%	70	70%	66	60%	30	60%

Lot 206 - INB H614 is sired by Kurrajong B582 a son of INB Kurrajong T300 who has been an outstanding sire at Ironbark breeding an even type and highly productive females with correct udders and milk. INB H614 is in the top 20% of the breed for milk. His dam is a Pepper bred cow with a milk figure of +12.

LOT 207 IRONBARK F183 NASHDALE H788 D.O.B 16/12/2012 Y14

- IRONBARK W001 NASHDALE Z002
- IRONBARK Z002 NASHDALE C401
- IRONBARK 69G ELSIE Z306

IRONBARK C401 NASHDALE F183

- IRONBARK M428 HOT SHOT Y082
- IRONBARK Y082 VIRTUE D320
- IRONBARK 1L VIRTUE B038

IRONBARK F183 NASHDALE H788 Pigment: 100 : 100

- LRD ENERGIZER 20Z
- IRONBARK 20Z ENERGIZER N190
- IRONBARK MINERVA 192

IRONBARK N190 MINERVA W085

- BP BIG BEN 64D
- IRONBARK 64D MINERVA T309
- IRONBARK MINERVA N238

	EMA	Acc	Rib	Acc	RMP	Acc	RBY	Acc	IMF	Acc
Lot 207	2.5	44%	-0.1	45%	-0.2	49%	0.9	44%	0.0	41%
Dam	2.2	53%	0.0	54%	0.1	57%	0.5	53%	0.1	52%

Market Index Values

Supermarket	Grass Fed Steer	Grain Fed Steer	EU
+\$ 66	+\$ 61	+\$ 67	+\$ 76



	B wt	Acc	Milk	Acc	200	Acc	400	Acc	600	Acc	M wt	Acc	C wt	Acc
Lot 207	6.2	55%	12	45%	33	63%	46	63%	66	68%	58	57%	38	56%
Dam	6.7	67%	11	75%	32	74%	45	74%	77	77%	62	67%	37	67%

Lot 207 - INB H788 is sired by INB Nashdale F183 a Nashdale bred bull that we have retained for us in the Ironbark program. His dam is a Hot Shot bred cow and the Nashdale bloodline has been a cornerstone in this program for many years. INB H788 is an Energizer/Big Ben bred cow with a milk figure of +11.

LOT 208 IRONBARK HAMILTON H553 D.O.B 14/10/2012 Y14

- YARRAM POMPEII V055
- FAULKLAND HAMILTON
- FAULKLAND CARNATION 42

STANNUM HAMILTON E434

- COURALLIE VERDICT
- STANNUM BARONESS 130
- STANNUM BARONESS 90

IRONBARK HAMILTON H553 Pigment: 100 : 100

- BRAYBROOK UPPERCLASS U504
- KALUDAH JERRY X942
- KALUDAH PAGEANT

IRONBARK X942 DORIS C535

- WB BIG ROCK 18J SIC
- IRONBARK 18J DORIS Y047
- IRONBARK Q177 DORIS T333

	EMA	Acc	Rib	Acc	RMP	Acc	RBY	Acc	IMF	Acc
Lot 208	3.1	48%	-0.5	49%	-0.9	53%	1.5	48%	-0.1	45%
Dam	2.6	48%	-0.4	49%	-1.0	52%	1.4	48%	-0.1	48%

Market Index Values

Supermarket	Grass Fed Steer	Grain Fed Steer	EU
+\$ 58	+\$ 51	+\$ 54	+\$ 66



	B wt	Acc	Milk	Acc	200	Acc	400	Acc	600	Acc	M wt	Acc	C wt	Acc
Lot 208	6.9	56%	15	45%	33	65%	48	64%	71	69%	69	58%	40	57%
Dam	6.7	61%	17	69%	33	68%	47	70%	70	70%	61	60%	37	60%

Lot 208 - INB H553 is sired by is sired by Stannum Hamilton E434 who was purchased at the 2011 Stannum Hereford sale for \$14,000. Hamilton was sired by Falkland Hamilton who was a Wodonga National Champion and sold for \$48,000. Hamilton has a very consistent draft of bulls on offer. INB H553 is in the top 30% of the breed for milk. His dam is a Kaludah Jerry bred cow with a milk figure of +17.

LOT 209 IRONBARK F183 NASHDALE H686 D.O.B 19/11/2012 Y14

- IRONBARK W001 NASHDALE Z002
- IRONBARK Z002 NASHDALE C401
- IRONBARK 69G ELSIE Z306

IRONBARK C401 NASHDALE F183

- IRONBARK M428 HOT SHOT Y082
- IRONBARK Y082 VIRTUE D320
- IRONBARK 1L VIRTUE B038

IRONBARK F183 NASHDALE H686 Pigment: 100 : 100

- BRAYBROOK UPPERCLASS U504
- KALUDAH JERRY X942
- KALUDAH PAGEANT

IRONBARK X942 COROLLA D050

- LCI TW PEPPER 1L
- IRONBARK 1L COROLLA Z104
- IRONBARK 64D COROLLA T196

	EMA	Acc	Rib	Acc	RMP	Acc	RBY	Acc	IMF	Acc
Lot 209	2.5	43%	-0.2	44%	-0.3	48%	0.9	43%	-0.1	40%
Dam	2.7	50%	-0.6	51%	-1.0	54%	1.1	50%	-0.1	49%

Market Index Values			
Supermarket	Grass Fed Steer	Grain Fed Steer	EU
+\$ 63	+\$ 57	+\$ 62	+\$ 72



	B wt	Acc	Milk	Acc	200	Acc	400	Acc	600	Acc	M wt	Acc	C wt	Acc
Lot 209	6.1	54%	15	42%	33	62%	48	63%	64	67%	57	57%	38	55%
Dam	7.3	64%	15	68%	36	70%	56	72%	75	75%	73	64%	43	64%

Lot 209 - INB H686 is sired by INB Nashdale F183 a Nashdale bred bull that we have retained for us in the Ironbark program. His dam is a Hot Shot bred cow and the Nashdale bloodline has been a cornerstone in this program for many years. INB H686 is in the top 30% of the breed for milk. His dam is a Jerry bred cow with a milk figure of +15.

LOT 210 IRONBARK D439 NEON H442 D.O.B 01/03/2012 Y14

- GH DIFFERENCE BRITISHER 45L
- GH NEON 17N
- GH SIR SIMBA LASS 107K

IRONBARK NEON D439

- LCI TW PEPPER 1L
- IRONBARK 1L SB DELIGHT Z682
- IRONBARK Q223 SB DELIGHT T507

IRONBARK D439 NEON H442 Pigment: 90 : 70

- B MILE HIGH LAD 729
- HH APPROVAL 164
- HH STARLA 5128

IRONBARK 164 MISS MINNIE A298

- SMITHSTON MACGONAGLE K009
- IRONBARK MISS MINERVA P105
- IRONBARK MISS MINERVA 99

	EMA	Acc	Rib	Acc	RMP	Acc	RBY	Acc	IMF	Acc
Lot 210	3.7	48%	-0.5	49%	-1.0	53%	1.8	48%	-0.2	45%
Dam	2.4	47%	-0.1	48%	-0.6	51%	1.2	46%	-0.3	44%

Market Index Values			
Supermarket	Grass Fed Steer	Grain Fed Steer	EU
+\$ 85	+\$ 79	+\$ 87	+\$ 100



	B wt	Acc	Milk	Acc	200	Acc	400	Acc	600	Acc	M wt	Acc	C wt	Acc
Lot 210	5.8	57%	11	47%	32	65%	54	65%	78	69%	77	59%	47	57%
Dam	5.2	65%	12	75%	26	73%	42	73%	74	74%	65	63%	33	63%

Lot 210 - INB H442 is sired by INB Neon D439 a son of GH Neon 17N a sire line that has been a major success on the Hereford stage worldwide. Many of the high performing Hereford cattle in Australia trace back to this bloodline. At Ironbark the Neon bloodline has been extremely popular and highly sought after with sons topping at \$30,000. INB H442 is in the top 20% of the breed for 400 and 600 day weight. His dam is an Approval bred cow with a milk figure of +12.

- YARRAM POMPEII V055
- FAULKLAND HAMILTON
- FAULKLAND CARNATION 42

STANNUM HAMILTON E434

- COURALLIE VERDICT
- STANNUM BARONESS 130
- STANNUM BARONESS 90

IRONBARK HAMILTON H567 Pigment: 100 : 100

- LCI SOUTH ALTA DNZ 103J
- LCI TW PEPPER 1L
- LCI 19B STD BRIT 165E

IRONBARK 1L NURSE Y070

- TARCOMBE CAPTAIN
- IRONBARK TC N NURSE V175
- IRONBARK NIGHT NURSE L499

	EMA	Acc	Rib	Acc	RMP	Acc	RBY	Acc	IMF	Acc
Lot 211	2.1	49%	-0.1	50%	-0.3	54%	0.8	49%	-0.1	46%
Dam	1.9	53%	0.1	54%	-0.3	57%	0.8	53%	-0.1	51%

Market Index Values

Supermarket	Grass Fed Steer	Grain Fed Steer	EU
+\$ 46	+\$ 41	+\$ 44	+\$ 55



	B wt	Acc	Milk	Acc	200	Acc	400	Acc	600	Acc	M wt	Acc	C wt	Acc
Lot 211	6.0	57%	11	46%	27	65%	39	65%	56	70%	57	59%	28	58%
Dam	5.4	65%	9	72%	23	71%	38	74%	76	76%	56	66%	27	66%

Lot 211 - INB H567 is sired by is sired by Stannum Hamilton E434 who was purchased at the 2011 Stannum Hereford sale for \$14,000. Hamilton was sired by Falkland Hamilton who was a Wodonga National Champion and sold for \$48,000. Hamilton has a very consistent draft of bulls on offer. INB H567's dam is a Pepper bred cow and they are great performers.

- FRANCO WILDFIRE W052
 - FRANCO AB INITIO A311
 - FRANCO WINIFRED X149
- PARSON HILL EXTREME E350**
- PARSON HILL TESTA ROSSA
 - PARSON HILL CHERRY RIPE 3
 - MOORLANDS CHERRY RIPE U130

IRONBARK EXTREME H289 Pigment: 100 : 100

- AR ADAMS EXPANSION 266M
- IRONBARK EXPANSION Z176
- IRONBARK CS MINNIE R W282

IRONBARK Z176 NURSE D708

- GH BUCK ET 26H
- IRONBARK 26H NURSE W123
- IRONBARK M271 NURSE Q136

	EMA	Acc	Rib	Acc	RMP	Acc	RBY	Acc	IMF	Acc
Lot 212	2.9	41%	0.3	43%	0.5	47%	0.9	42%	0.0	38%
Dam	3.1	46%	-0.2	46%	-0.2	50%	1.4	45%	-0.3	44%

Market Index Values

Supermarket	Grass Fed Steer	Grain Fed Steer	EU
+\$ 76	+\$ 70	+\$ 74	+\$ 83



	B wt	Acc	Milk	Acc	200	Acc	400	Acc	600	Acc	M wt	Acc	C wt	Acc
Lot 212	5.9	53%	12	39%	35	63%	54	62%	79	66%	74	55%	48	53%
Dam	5.8	59%	14	61%	37	68%	51	69%	69	69%	66	59%	44	59%

Lot 212 - INB H289 is sired by Parson Hill Extreme E350, a bull purchased from Franco Herefords at Casino. He traces back to some of the great old cow families in the Hereford breed; Moorlands Cherry Rippe. INB H289 is in the top 20% of the breed for 200, 400, and 600 day weight. His dam is an Expansion daughter with a milk figure of +14.

LOT 213 IRONBARK C157 NEON H736 D.O.B 17/10/2012 Y13A

- GH DIFFERENCE BRITISHER 45L
- GH NEON 17N
- GH SIR SIMBA LASS 107K

IRONBARK NEON C157

- LCI SOUTH ALTA DNZ 103J
- IRONBARK 103J SB SONNET Y039
- SOUTH BOOROOK SONNET U121

IRONBARK C157 NEON H736 Pigment: 100 : 100

- HH HOME BUILDER 603
- IRONBARK 603 HOME BUILDER U132
- IRONBARK MINERVA N290

IRONBARK U132 R MINNIE A155

- IRONBARK 20W HOT SHOT Q223
- IRONBARK Q223 R MINNIE U457
- IRONBARK 50A R MINNIE Q236

	EMA	Acc	Rib	Acc	RMP	Acc	RBY	Acc	IMF	Acc
Lot 213	3.6	49%	-0.1	50%	-0.3	54%	1.4	49%	0.0	46%
Dam	2.9	48%	0.3	48%	0.1	51%	1.1	48%	0.1	46%

Market Index Values			
Supermarket	Grass Fed Steer	Grain Fed Steer	EU
+\$ 71	+\$ 68	+\$ 75	+\$ 83



	B wt	Acc	Milk	Acc	200	Acc	400	Acc	600	Acc	M wt	Acc	C wt	Acc
Lot 213	4.7	58%	9	49%	31	67%	45	66%	60	71%	51	60%	40	59%
Dam	3.6	64%	8	72%	24	72%	31	72%	74	74%	39	63%	30	63%

Lot 213 - INB H736 is sired by INB Neon C157 a GH Neon 17N son that we retained for use in the Ironbark program. Neon has had a huge impact right through the Hereford world. He has produced sons like GH Rambo 279R. They breed a type with butt shape and thickness. Wherever Neon has been used he has performed. INB H736's dam is a 603/Hot Sho bred cow.

LOT 214 IRONBARK 603 HOME BUILDER H405 D.O.B 01/11/2012 Y13A

- STAR DOMINO 10H
- HH HOME BUILDER
- B LADY ELECTRIC 951

HH HOME BUILDER 603

- UPSTREAM ECLIPSE 936
- HH CELESTE 249
- L1 ADVANCE 775

IRONBARK 603 HOME BUILDER H405 Pigment: 100 : 100

- FE 34Z STANDARD 69F
- LCI SOUTH ALTA DNZ 103J
- LCI 98A SOUTH ALTA LASS

IRONBARK 103J ELSIE A099

- DEVON COURT EMPEROR 72
- IRONBARK 72 ELSIE Q348
- IRONBARK ELSIE H590

	EMA	Acc	Rib	Acc	RMP	Acc	RBY	Acc	IMF	Acc
Lot 214	2.1	56%	0.1	57%	-0.2	60%	1.0	56%	0.0	54%
Dam	1.0	50%	-0.5	51%	-1.0	54%	1.0	49%	-0.4	47%

Market Index Values			
Supermarket	Grass Fed Steer	Grain Fed Steer	EU
+\$ 60	+\$ 57	+\$ 65	+\$ 73



	B wt	Acc	Milk	Acc	200	Acc	400	Acc	600	Acc	M wt	Acc	C wt	Acc
Lot 214	5.3	63%	13	60%	25	68%	35	69%	51	72%	44	65%	26	63%
Dam	3.9	64%	10	70%	17	71%	19	73%	76	76%	29	65%	9	65%

Lot 214 - INB H405 is sired by the bull that needs no introduction; HH Home Builder 603. The Home Builder bloodline has had an enormous influence on the Ironbark program and his genetics are clearly evident on quite a number of commercial herds around the country. Home Builders have the ability to lift a herd in just one joining. INB H405's dam is a South Alta bred cow with a milk figure of +10.

LOT 215 IRONBARK T577 STAR GENERAL H708 D.O.B 05/12/2012 Y13A

- AB L1 STAR PACER 13X
- BP STAR GENERAL 51A
- BP NORTHSTAR LASS 1W

IRONBARK 51A STAR GENERAL T577

- 96 LANDMARK 50A
- IRONBARK 50A MISS MINNIE Q210
- IRONBARK MISS MINERVA K417

IRONBARK T577 STAR GENERAL H708 Pigment: 100 : 100

- BP FAVOURITE 18C
- IRONBARK 18C FAVOURITE R228
- IRONBARK DORIS K471

IRONBARK R228 DORIS V640

- WINDY HILL 16Z COLOSSAL 1D
- IRONBARK 1D DORIS T332
- IRONBARK DORIS L490

	EMA	Acc	Rib	Acc	RMP	Acc	RBY	Acc	IMF	Acc
Lot 215	1.7	51%	0.0	52%	-0.3	56%	0.7	51%	0.1	49%
Dam	1.9	46%	-0.5	47%	-1.2	51%	1.3	47%	-0.2	46%

Market Index Values			
Supermarket	Grass Fed Steer	Grain Fed Steer	EU
+\$ 59	+\$ 55	+\$ 63	+\$ 71



	B wt	Acc	Milk	Acc	200	Acc	400	Acc	600	Acc	M wt	Acc	C wt	Acc
Lot 215	6.3	60%	9	59%	31	67%	39	68%	58	71%	56	62%	31	61%
Dam	4.3	65%	4	78%	22	74%	24	75%	78	78%	42	66%	20	66%

Lot 215 - INB H708 is sired by INB Star General T577 who was sold to Keith and Bob Miles for \$18,000. A sire line that has been in production for many years at Ironbark; an all around performer. INB H708's dam is a Favourite/Colossal 1D bred cow.

LOT 216 IRONBARK E009 RAMBO H573 D.O.B 10/10/2012 Y13A

- GH NEON 17N
- GH RAMBO 279R
- HR GOLD DOMINO 251E

IRONBARK RAMBO E009

- K 45D SUPER LAD 106G
- IRONBARK 106G NURSE W521
- IRONBARK NURSE L200

IRONBARK E009 RAMBO H573 Pigment: 100 : 100

- LBH 20J STANMORE 56M
- CC 56M SULLIVAN 42R
- CC 129D JEWEL 81K

IRONBARK 42R DELIGHT E030

- KALUDAH JERRY X942
- IRONBARK X942 DELIGHT C014
- IRONBARK DJ DELIGHT W065

	EMA	Acc	Rib	Acc	RMP	Acc	RBY	Acc	IMF	Acc
Lot 216	4.2	48%	0.8	49%	1.0	54%	0.9	48%	0.2	47%
Dam	2.7	45%	0.5	46%	0.3	48%	1.0	44%	0.1	44%

Market Index Values			
Supermarket	Grass Fed Steer	Grain Fed Steer	EU
+\$ 81	+\$ 77	+\$ 86	+\$ 91



	B wt	Acc	Milk	Acc	200	Acc	400	Acc	600	Acc	M wt	Acc	C wt	Acc
Lot 216	5.5	56%	17	43%	37	64%	53	65%	72	69%	57	58%	50	57%
Dam	5.9	58%	17	63%	39	64%	56	66%	68	68%	73	58%	55	58%

Lot 216 - INB H573 is sired by INB Rambo E009 who sold for \$16,000 to Hylands Hereford Stud, Cootamundra NSW. His mother is also the dam of INB F509 who sold to Noel and Liz Cook for \$12,000 in the 2012 sale. In the 2013 sale INB G692 sold for \$14,000 to Mike and Belinda Norton, Glen Innes NSW. In the 2014 sale INB H301 sold to Michael Hickey at Guyra, NSW for \$10,000. The dam of these bulls, INB W521 is without a doubt the leading producer in the Ironbark program. There are a run of great cows back through her pedigree. INB H573 is in the top 15% of the breed for milk, and the top 6% of the breed for 200 day weight. His dam is a Sullivan 42R bred cow with a milk figure of +17.

LOT 217 IRONBARK 603 HOME BUILDER H636 D.O.B 22/10/2012 Y13A

- STAR DOMINO 10H
- HH HOME BUILDER
- B LADY ELECTRIC 951

HH HOME BUILDER 603

- UPSTREAM ECLIPSE 936
- HH CELESTE 249
- L1 ADVANCE 775

IRONBARK 603 HOME BUILDER H636 Pigment: 100 : 60

- HOT SHOT RHHR 20W
- IRONBARK 20W HOT SHOT M271
- IRONBARK R MINERVA 93

IRONBARK M271 DELIGHT B270

- PDHR 9322 DOMINO 69G
- IRONBARK 69G DELIGHT Z048
- IRONBARK R331 DELIGHT U709

	EMA	Acc	Rib	Acc	RMP	Acc	RBY	Acc	IMF	Acc
Lot 217	2.3	56%	0.4	57%	0.5	59%	0.5	56%	0.2	54%
Dam	2.1	50%	0.4	50%	0.9	52%	-0.1	50%	0.2	48%

Market Index Values			
Supermarket	Grass Fed Steer	Grain Fed Steer	EU
+\$ 80	+\$ 76	+\$ 89	+\$ 92



	B wt	Acc	Milk	Acc	200	Acc	400	Acc	600	Acc	M wt	Acc	C wt	Acc
Lot 217	5.8	63%	13	59%	32	67%	48	67%	69	71%	57	64%	41	62%
Dam	4.4	63%	10	67%	27	69%	44	69%	72	72%	52	63%	40	63%

Lot 217 - INB H636 is sired by the bull that needs no introduction; HH Home Builder 603. The Home Builder bloodline has had an enormous influence on the Ironbark program and his genetics are clearly evident on quite a number of commercial herds around the country. Home Builders have the ability to lift a herd in just one joining. INB H636's is a Hot Shot bred cow with a milk figure of +10.

LOT 218 IRONBARK EMPIRE H576 D.O.B 19/09/2012 Y13A

- COOTHARABA ELGIN 2
- COOTHARABA MAGNUM
- COOTHARABA PAULINE 279

GLENDAN PARK EMPIRE E002

- BUNDARRA D TOP GUN
- GLENDAN PARK MINERVA W164
- LYN MARR MINERVA M90

IRONBARK EMPIRE H576 Pigment: 100 : 100

- LCI TW PEPPER 1L
- IRONBARK PEPPER Z136
- IRONBARK SF ELSIE W226

IRONBARK Z136 MINERVA D545

- HH HOME BUILDER 603
- IRONBARK 603 MINERVA Z673
- IRONBARK N265 MINERVA Q397

	EMA	Acc	Rib	Acc	RMP	Acc	RBY	Acc	IMF	Acc
Lot 218	4.3	48%	-0.1	49%	-0.2	54%	1.9	48%	-0.3	48%
Dam	2.3	44%	-0.4	45%	-0.7	48%	1.2	44%	-0.2	42%

Market Index Values			
Supermarket	Grass Fed Steer	Grain Fed Steer	EU
+\$ 59	+\$ 54	+\$ 58	+\$ 70



	B wt	Acc	Milk	Acc	200	Acc	400	Acc	600	Acc	M wt	Acc	C wt	Acc
Lot 218	5.9	62%	14	44%	29	65%	46	66%	64	69%	56	59%	38	57%
Dam	6.5	61%	14	62%	30	67%	49	68%	68	68%	66	59%	36	59%

Lot 218 - INB H576 is sired by Glendan Park Empire E002 who was sold at the Wodonga Hereford National for \$62,000. We purchased a semen interest. INB H576's dam is a Pepper/Home Builder bred cow with a milk figure of +14.

EBV Graphs 2015 Sale Bulls

2015 Carcase EBV - Ironbark to Breed Comparison

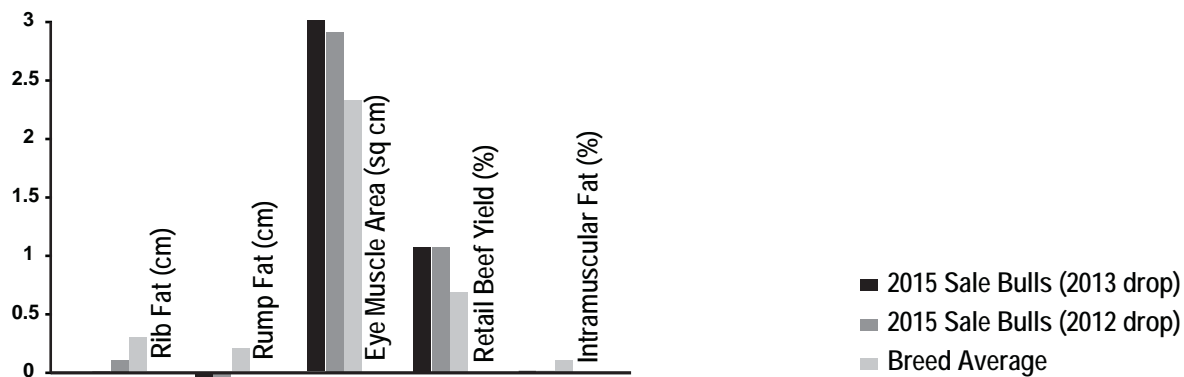

	Rib	Rump	EMA	RBV%	IMF%
2015 Sale Bulls (2013 drop)	0.0	-0.1	3.1	1.1	0.0
Breed Average	0.3	0.2	2.4	0.7	0.1

2015 Sale Weight - Ironbark to Breed Weight Genetic Trend Comparisons

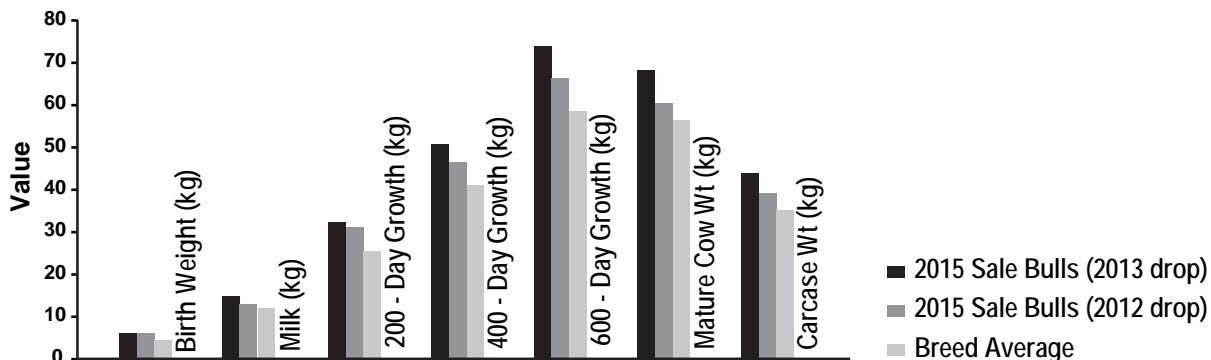

	B wt	Milk	200	400	600	MCW	C wt
2015 Sale Bulls (2013 drop)	5.9	15	33	52	76	70	45
Breed Average	4.2	12	26	42	60	58	36

What's New - On The Sire Front

Mawarra Yesteryear

Top priced 2012 Wodonga National \$30,000

HH Advance 0002X

Top Price Holden Sale 2010 \$55,000 (Semen interest)

HH Advance 0132X

Retained for use in the Holden program (Semen interest)

HH Advance 1098Y

Top Price 2012 record Holden Sale \$102,000 US Ironbark Australian Rights

WC Victory Blend

\$11,000 2013 Wallan Creek Sale

HH Advance 2037Z

Top Price Holden Sale 2013 \$75,000 US Ironbark Australian Rights

Sugarloaf Haymaker H126

\$41,000 at the 2014 Hereford National at Wodonga (Semen interest)

CL1 Domino 955W

(Semen interest)

Tondara Clines Vendetta J303

(Semen interest)

For a closer look – www.Ironbarkherefords.com.au

Ironbark's efficient recipe

HAYLEY SORENSEN

TWO core ingredients are necessary for success in any field of business, according to Ironbark Herefords studmaster Adrian Spencer – relationships and results. It's on these two principles the famous Barraba stud was forged 80 years ago and continues to thrive.

A family business from day one, the stud was founded in 1933 by Mr Spencer's grandfather E.L. Spencer as a bull breeding unit for the commercial beef operation Ironbark Pastoral Company. It was taken over by Adrian's parents Margaret and David in 1973 – the same year the stud hosted its first on-property bull sale. Adrian, his wife Wendy and children Isabella, Hugh and Ben along with Margaret Spencer now hold the reins after splitting up the operation formerly run with his sister Kerry-Ann Tonkin. Mrs Tonkin and her husband Campbell now run a purebred Ironbark Hereford operation at "Tumlong", Barraba.

It's clear family is a key driver of the Ironbark Herefords operation as well. "We work the business as a family and we love what we do," Mr Spencer said.

He said it was his father, who passed away five years ago, who taught him the craft of producing top-quality sires.

"I learned a lot from my father," Mr Spencer said.

"He was a man who gave himself to the beef industry. He lived for cattle and he taught me more than anyone."

Mr Spencer said he hoped the children would one day take over the operation and continue on in the tradition of the generations before them.

"It gives me a lot of heart to see how interested they are,"

he said.

"The most successful operations in Australia – in agriculture and in the corporate world – most of the time come from family operations."

It's not just about maintaining strong family connections though – Mr Spencer said it was extremely important to keep strong business relationships.

"We're loyal people and we believe in strong relationships," he said.

"That's the key; whether it be with producers, agents – right across the board – it's about relationships."

It's these strong relationships – along with proven results – that keep his clients from all across Australia coming back to Barraba every August. Last year, the Spencers sold bulls to every State and territory in Australia except the Northern Territory and Western Australia.

Mr Spencer said sale day was the culmination of the previous 12 months' hard slog.

"It's a big occasion for us and for the clients," he said.

"People travel a long way to come.

We have an open day the day before and the whole thing takes three days altogether."

It's no small task to get 200 bulls in sale order but Mr Spencer said he, along with his family and employees, relished the challenge.

"It's a busy time but we're fortunate to have a good group of employees who've been with us for some time," he said.

The wider Barraba community, proud to have such a major contributor to the Hereford breed within its boundaries, always pulled together to ensure the event was a success.

"Barraba is a friendly town and the people are always a huge help in making sure the visitors feel welcome," Mr Spencer said.

He said it was his time



Building a herd from abroad

A 12-MONTH stint working at Hereford operations in the US and Canada in the 1980s gave Ironbark Herefords studmaster Adrian Spencer the inspiration and know-how to change forever the course of the breed he loves in his home country.

Mr Spencer said at the time, Australian Herefords were bred to "look fantastic in the paddock but had a real fat problem".

Feedlot yields were low and the gene pool was narrow. "I've always had a vision that we needed to improve cattle and develop an 'industry body' on our cattle," he said.

"That's when we started to bring the new genetics in from the US and Canada."

Imported sires such as the American bull HH Home-builder 603 and Canadian sire GH Neon 17N, both used by Ironbark, have had a major impact on the Hereford breed in Australia.

"We've achieved what we set out to do," Mr Spencer said.

"The Hereford breed in Australia has benefited from the larger gene pool; it's given us faster growth rates."

While the Hereford breed

has come a long way since the 1980s, Mr Spencer (pictured) said there was still work to be done.

"I'm in constant contact with the US breeders and they tell me the Hereford breed is on a high there," he said.

"There's no reason that can't happen here."

Having benefitted heavily from the infusion of foreign genetics, Ironbark is now repaying its debt to the global Hereford fraternity by sharing its genetic progress with the world.

The Spencers have exported Ironbark females to Russia and Kazakhstan where, far from their Australian home, they continue to thrive.

"To hear and see how well they're performing in harsh conditions gives us great confidence in our bloodlines," Mr Spencer said.

"That's the ultimate thing in successfully breeding cattle – seeing large lines reproduce and perform in different environments."

Pictured are Jacinta Pretty, Jindivick, Victoria, with Mr Spencer's children Ben, Isabella and Hugh and the top and second top priced bulls at last year's Ironbark bull sale.

type in one cross."

Mr Spencer said he was entirely focused on producing bulls proven to perform in a commercial environment.

"We don't gauge our success on show ribbons; we have thousands of carcase records from feedlots that show we're at

the top of the grid," he said. The goal was to produce moderate, fertile and adaptable cattle.

"We don't want to have the biggest, fattest bulls," he said.

"We want cattle that can get in calf and don't need as much feed – efficient and profitable."

THE IRONBARK FORMULA

- ◆ Maintaining good relationships with clients and staff
- ◆ Hard work
- ◆ Strong results with a focus on commercial operations

HOW TO DEHORN - A SIMPLE PROCESS



The top horn holding position.



The bottom horn holding position.



For bigger calves use pipe dehorner or large metal square scoop dehorner - stainless steel, opening 6.5cm, length 45cm.



For smaller calves use knife with double sided blade enabling operator to cut away from ears. Quality steel allows user to do up to 400 calves in one sharpening.



Very important - Note a ring of skin around the horn.



W.JNO BAKER

(A Division of National Grazing Services Pty Ltd) ABN 29 054 284 918
84 Brisbane Street, Dubbo, NSW 2830 Phone: (02) 6884 6484 Fax: (02) 6884 9710

Email: johnd@jnobaker.com.au

Web: www.jnobaker.com.au

BLOODLESS DEHORNING



Dehorning Irons are made from Stainless Steel. Their sizes range from ¾ inch, 1 inch, 1 1/8 inch, 1 ¼ inch, and 1 ½ inch.

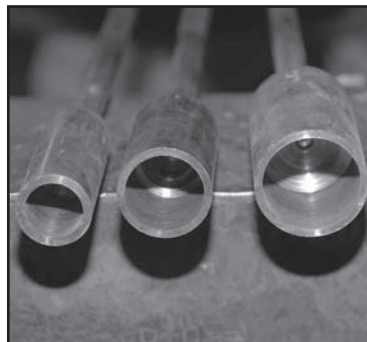

The key is to have the iron extremely hot. The iron is applied for 8 seconds followed by a twisting motion.

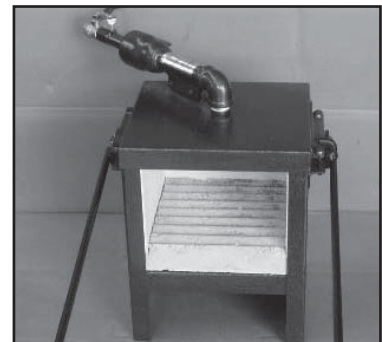

Clarke Pro Branding Fire Box. Larger opening than most forges to allow placement of branding iron.

Order Directly From: Morrissey and Co Pty Ltd

42 Hickey Street, PO Box 4 JANDOWAE QLD 4410
Phone: 07 4668 5317 Fax: 07 4668 5490 Email: morrissey_co@bigpond.com.au
Or View these and other Morrissey Products at:
www.morrisseyco.com.au

Clark Horseshoes Pty Ltd

1329 Gloucester Rd
WINGHAM NSW 2429
Phone: (02) 6553 4559 Fax: (02) 6557 0441
Email: clarkehs@midcoast.com.au

Notes

Notes



What makes a successful livestock business?

Understanding the why and how of the livestock industry is bred into those involved. There is no substitute for hands on experience in the field, whether as a producer or as an agribusiness provider. Our local team of livestock professionals are trained to assist you to deliver the best from your business, whether that be by providing access to a range of livestock finance options, livestock and wool marketing opportunities including AuctionsPlus, or assistance from our wider team. Elders Makes More Possible.

Name	Branch	Mobile no
Craig Young	Branch Manager	0428 866 968
Nathan McConnell	Livestock	0429 653 901
Stuart Bell	Livestock	0427 456 878
Clint Holcombe	Merchandise	0427 653 903
Megan Hodge	Merchandise	0447 653 900
Tony Christian	Agronomy	0458 653 902

ELW100676/15.02/13

elders.com.au

For more information contact the Elders Tamworth team.





Lot 23 - J085

Ironbark Sires

Pictured Below

Courtesy of Holden Herefords



HH Advance 1098Y



HH Advance 0002X



Lot 1 – J028



Lot 8 - J013



Lot 26 - J252

www.ironbarkherefords.com.au

Log Cabin Lands

Log Cabin, Barraba, NSW 2347

Email: ironbarkherefords@bigpond.com

Adrian, Wendy, Isabella, Hugh & Ben

Phone: 02 6782 1041

Fax: 02 6782 1823 Mobile: 0429 659 766

Margaret

Phone: 02 6782 1092

Fax: 02 6782 1823