

FORESTRY CORPORATION of NSW BALLOT APIARY RANGES

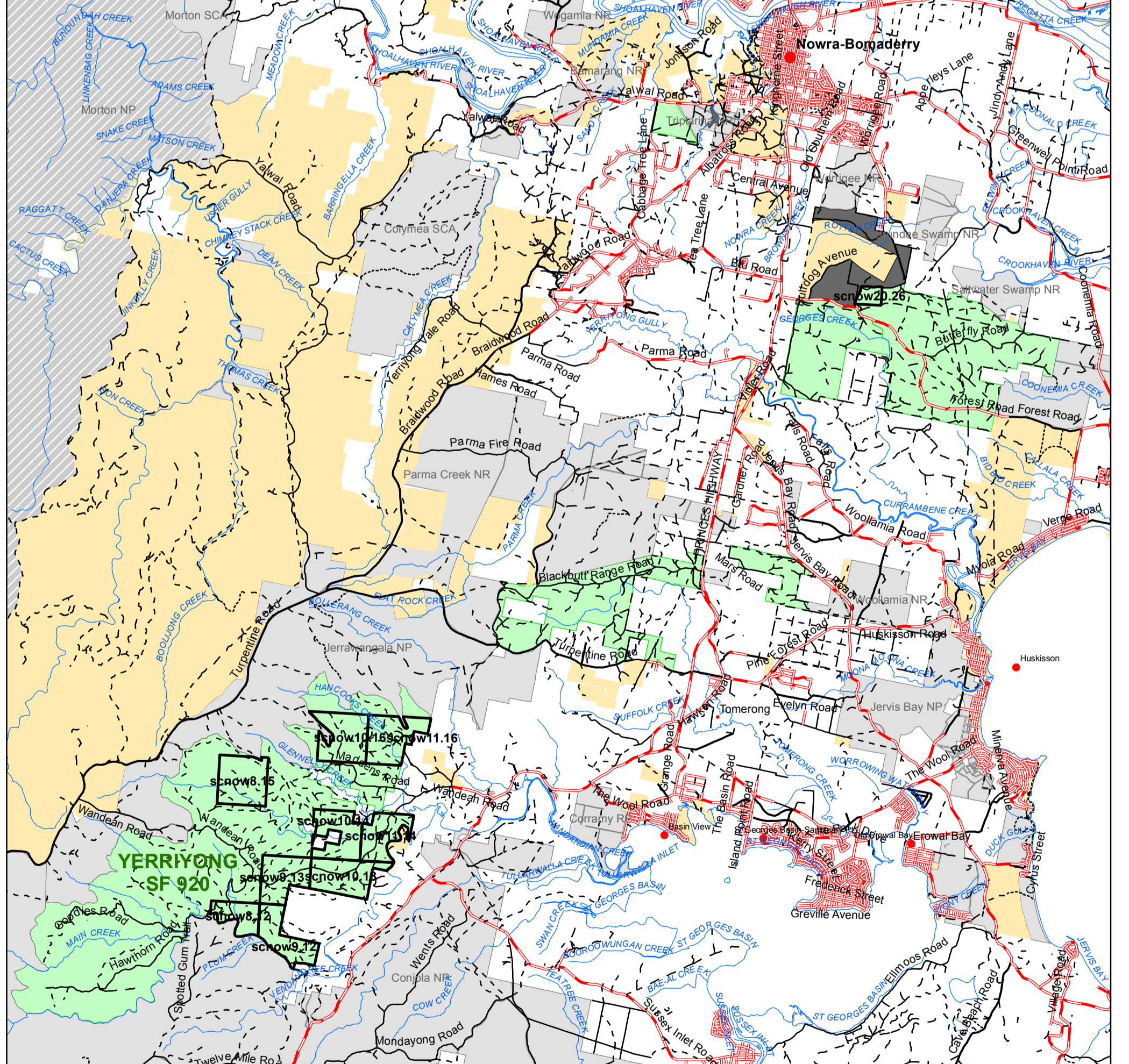
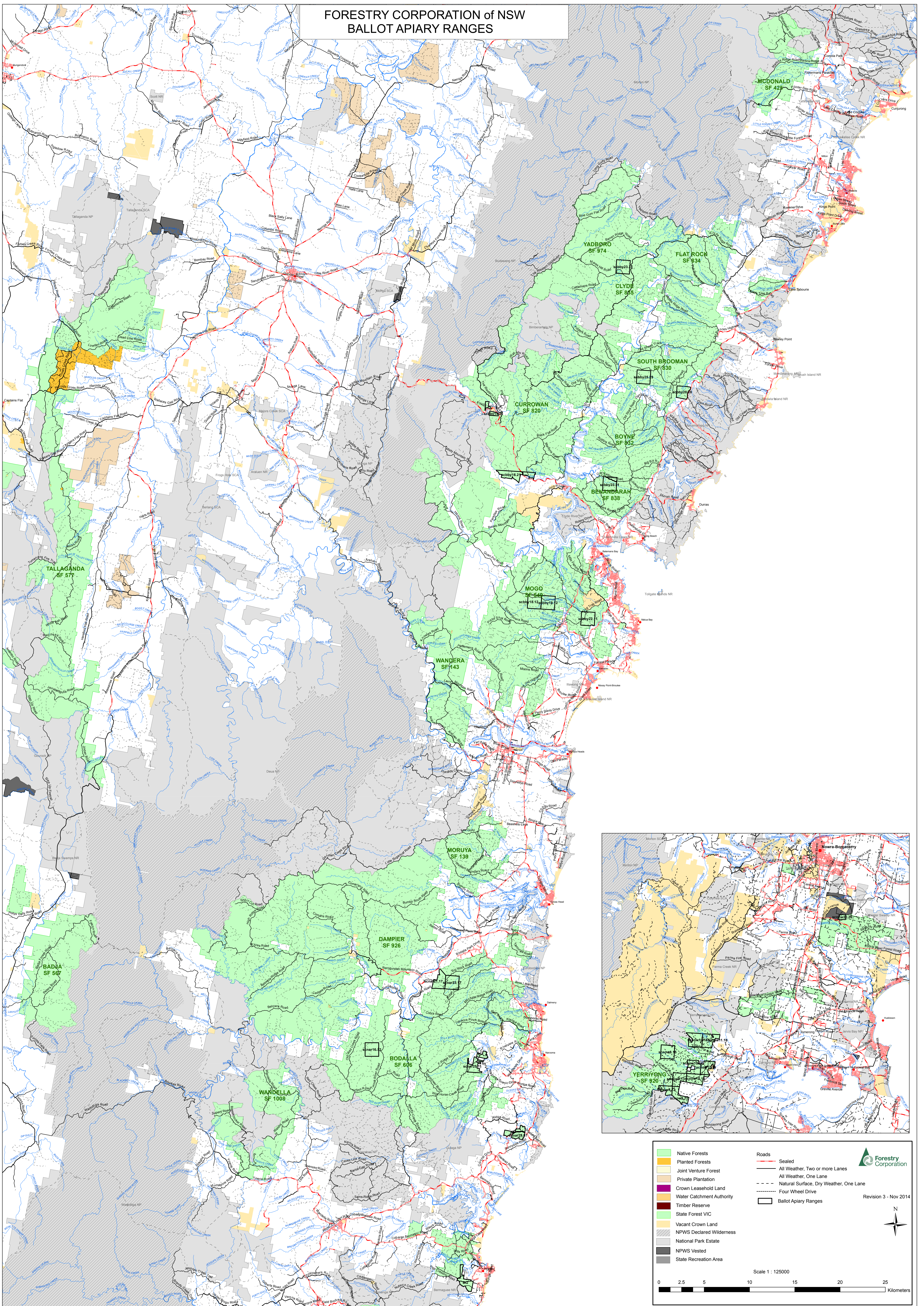

| | | |
|---------------------------|--|-----------------------------------|
| Native Forests | Sealed | |
| Planted Forests | All Weather, Two or more Lanes | |
| Joint Venture Forest | All Weather, One Lane | Revision 3 - Nov 2014 |
| Private Plantation | Natural Surface, Dry Weather, One Lane | |
| Crown Leasehold Land | Four Wheel Drive | Scale 1 : 125000 |
| Water Catchment Authority | Ballot Apiary Ranges | |
| Timber Reserve | | 0 2.5 5 10 15 20 25 Kilometers |
| State Forest VIC | | |
| Vacant Crown Land | | N |
| NPWS Declared Wilderness | | |
| National Park Estate | | |
| NPWS Vested | | |
| State Recreation Area | | |