



PALGROVE

**NEW
LOCATION**

— ON PROPERTY —

“GLEN WILGA”
HOPELAND SCHOOL RD
CHINCHILLA

ANNUAL BULL SALE

110 CHAROLAIS | 88 ULTRABLACK | 12 BRANGUS

8th September 2023, 12pm



**BRED TO
DELIVER**

Welcome to our 39th Annual Bull Sale

SAME BRAND – NEW LOCATION

It is with pleasure that we welcome you to the inaugural Bull Sale, at our new selling centre, 'Glen Wilga'. It marks the beginning of a new era for Palgrove, whilst the location may have changed rest assured, we are dedicated to providing superior genetics that improve profitability for commercial producers.

Our hard-working team have transformed Glen Wilga into our new selling complex and the new home of Palgrove's Annual Bull Sale. Our five-month timeline was ambitious (8 months might have kept my hair from turning grey), but it's with great pride that I look over what our team has created and we look forward to welcoming you on Friday 8th September to present a quality draft of 210 bulls.

Each year I talk about the underutilisation of the Charolais Bull in the Australian beef market – I still believe the Charolais bull can give you the biggest value add in a single cross – I would challenge that at times producers get caught up in a cents/kg premium, instead of a \$/head, Kgs produced/ha and the early turn off factor achieved in Charolais cross cattle. A Charolais bull is hard to top when it comes to enhancing the hybrid vigour 'free lunch' in a crossbreeding situation. **Winning the RNA Paddock to Palate competition for 5 consecutive years**, with Charolais and Charolais cross cattle confirms the 'real profit' they deliver.

The **'bred to deliver'** guarantee from Palgrove genetics comes from stacking each generation of these bulls pedigrees with proven performers. Our **110 Charolais bulls** are backed by 50+ years of this process and as we continue to increase the number of females we AI, this consistency continues to build year on year. We are extremely excited by some of the new sire lines in this year's draft, special note going to Palgrove Platinum who is represented by 26 sons.

Our **Ultrablack** program has allowed us to maximise our understanding of both the Angus and Brangus breeds. This has enabled us to identify their best performing traits and combine them to produce a package that provides tropical performance, increased meat quality and enhanced fertility. The numbers we are now working with in our Ultrablack program has allowed us to increase our offering to 100 bulls while maintaining the quality we strive to present each year.

We are proud to present the **110 Charolais and 100 Ultrablack and Brangus** bulls. We have seen these bulls grow and develop, we know the pedigrees like the back of our hands, so don't hesitate to contact us for advice. We enjoy being part of your purchasing process and contributing to the development of your herd.

The location change to Glen Wilga marks a new chapter in the history books for the Palgrove brand. We have a dedicated, passionate team that work hard every day to tick off on all the one percenters that will continue to make Palgrove a leader within the industry for many years to come and we look forward to many more sales at Glen Wilga.

Please make sure you Join us post Sale for dinner and drinks. After a busy few months, our team will look forward to a well earned drink on sale night.

Ben Noller
On Behalf of the Palgrove Team



Lot 58 – Yearling Bull at “Glen Wilga”



ANNUAL BULL SALE

110 Charolais

92 Polled (Inc 28 Homozygous Polled)
27 Red Factor Bulls

88 Ultrablack

12 Brangus

FRIDAY 8TH SEPTEMBER 2023
12 noon

PRE-SALE VIDEO at [palgrove.com.au](https://www.palgrove.com.au)

Individual videos & photos of all lots available 23rd August.

NEW LOCATION

On Property

“Glen Wilga”

1262 Hopeland
School Rd

CHINCHILLA

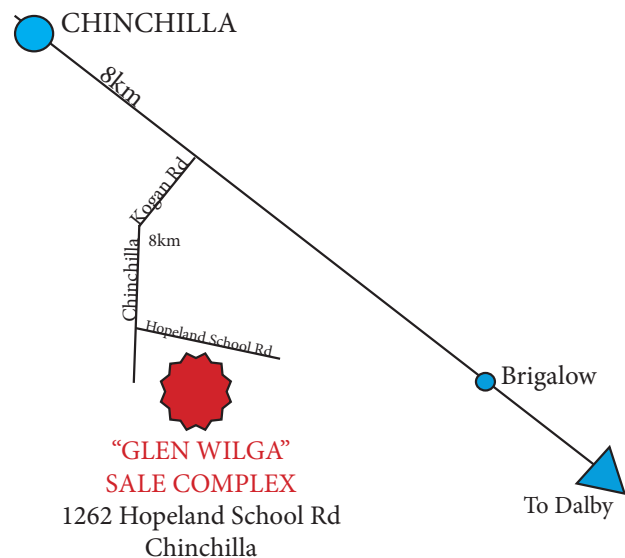

Inspections:

Please contact the Vendors or Agents to make arrangements for inspection prior to sale day.

VENDOR CONTACTS:

Ben Noller

M 0427 700 949

E bnoller@palgrove.com.au

Ben O’Dwyer

M 0447 180 690

E ben.odwyer@palgrove.com.au

AGENT CONTACTS:

Elders

Michael Smith

M 0428 541 711

Nutrien

Colby Ede

M 0417 265 980

George & Fuhrmann

Darren Perkins

M 0428 660 324

Hourn & Bishop

Brad Passfield

M 0459 160 791

OUTSIDE AGENT REBATE:

The vendors agree to a 3% rebate to outside agents who attend the sale with, or buy on behalf of, their clients and settle within 7 days. 1% rebate to outside agents introducing approved buyers to the vendor prior to the sale and settling on their behalf within 7 days of the sale. (This clause will be strictly enforced by the vendor).



SALE INFORMATION

Inspection:

Cattle may be inspected any time prior to the sale by arrangement. If you can't make it on sale day, we encourage you to inspect the bulls at a time convenient to you and bid via phone or AuctionsPlus. Please discuss your bull requirements with Ben, we enjoy being a part of the decision making process.

Sale Day Safety:

We pride ourselves on the excellent temperament of our bulls, however, there are risks associated with bull behaviour on sale day and it is our responsibility to keep you safe.

If you wish to enter the pens please be aware that bulls may fight with each other or they can be playful. We cannot accept responsibility for your safety if you do not follow the instructions of our staff. If you are limited in your mobility or if you have children accompanying you, **please do not enter the sale pens.**

AuctionsPlus:

AuctionsPlus is an alternate bidding option if you can't attend the sale in person. However, it is only available to registered users. We recommend registering online as soon as possible - at least 24hrs prior to the sale.

Register at www.auctionsplus.com.au

Breeding Soundness:

All sale bulls offered for sale have passed a semen test by Veterinarians from Ced Wise ABS.

All bulls offered for sale have been examined by the stud's Veterinary consultant for structural and physical soundness to Australian Veterinary Association standards. A Bull Breeding Soundness Evaluation Certificate will be available.

Guarantee:

All stock are guaranteed breeders. Any claim against the breeding ability of an animal purchased should be made in writing and accompanied by a Veterinary Certificate within six months of the date of sale. In the event of a bull failing to breed, it may either be replaced with an animal of comparable value or credit to the full purchase price will be given at the following sale or on a private sale animal.

Health:

Palgrove maintains a J-Bas 7 status, so bulls are free to move to anywhere in Australia.

Sale bulls have been inoculated twice with 7-in-1; Pestigard, Vibrio and 3 Day Sickness along with a single dose of 3 germ tick blood.

Delivery:

We take personal interest in the efficient delivery of all stock after the sale. George & Fuhrmann and Nutrien will be handling the delivery of sale cattle.

We offer Freight Assistance to several major centres including Emerald, Roma, Inverell and Glen Innes. Please talk to Ben Noller M:0427 700 949 prior to the sale.

The Sale Bulls:

A bull's career begins rather than ends on sale day - so be cautious about comparing bull weights and fat scans between the various sales. Comparison of bulls in a contemporary group is a far more reliable indicator. It is in your best interests to purchase bulls that have had a moderate long term feed ration rather than one that has been 'pumped up' for sale day.

Palgrove Stud:

Our NEW SALE COMPLEX is based near CHINCHILLA QLD, with breeding properties also located at Ben Lomond and Inverell. Our bull depot is located at Drillham.

For over 50 years, we've adapted our Charolais genetics through a commitment to research, education, new technologies and a common sense 'cattleman's eye' to suit clients' environmental and management conditions.

We've grown the stud to a size where it ranks as the largest Charolais stud in Australia and by all accounts, the second largest in the world. In 2009, we started developing our Ultrablack bull breeding program. We're positive that they offer another profitable option to our clients' production and target markets.

Our Ultrablack female herd is now around 1,800 breeders.

Our Approach:

Even though the scale of the registered herd has increased substantially since 1969, our breeding objectives haven't wavered. We aim to be leaders in genetic improvement and customer satisfaction.

Palgrove buyers expect the best from our cattle - whether it's a one stud sire or a draft of 100 commercial bulls. Our job is to deliver cattle and service that is beyond our clients' expectations.

Commercially Focused Genetics:

Since the early beginnings of the Palgrove stud, we have been using raw data and Breedplan to measure the genetic improvement in our cattle for the three main profit drivers: a) Fertility
b) Growth and Weight Gain
c) Carcase Merit

It's been a systematic selection process over 50 years with Palgrove possessing the largest and most comprehensive Charolais and Ultrablack EBV data in the country.

We've always focused our breeding program on the commercial profit traits, but until now it was difficult to verify the value of Palgrove genetics - particularly for eating quality and the carcase \$ value that Palgrove genetics add.

Over the last few years, we've entered cattle in the Paddock to Palate competition which has enabled us to verify the profitability of Palgrove commercial progeny. Our cattle have risen to the top consistently with winning pens across weight gain, carcase and eating quality. We don't just make claims - we deliver value!

Charolais Genetic Disorders:

Similar to other breeds of cattle, Charolais too have known genetic conditions. The two in which we test for in Australia are;

- 1)** Myophosphorylase Deficiency (MYO), if affected, prevents an animals ability to mobilise glucose and results in loss of muscle function & exercise intolerance; and
- 2)** Progressive Ataxia (BPA), a neurodegenerative disease of the central nervous system which if affected, results in an animals inability to stand.

An animal can be an unaffected carrier and live a normal life, but if bred to another carrier can produce affected offspring. Bulls can be tested for these disorders and any carriers are identified on the Charolais Australia website as well as included within the individual lot commentary. As they are recessive conditions, they shouldn't be of concern to our cross breeders, however we wouldn't recommend to our purebred Charolais clients.



PERFORMANCE INFORMATION

In this sale, there are three separate BREEDPLAN figures presented:

- a) Charolais Group Breedplan (July 2023)
- b) TACE Angus MBR Breedplan (Mid-July 2023)
- c) Brangus Group Breedplan (July 2023)

Each breed runs a separate Breedplan evaluation. As the genetic base for each breed is different, only EBVs for animals within a particular breed can be directly compared.

Putting this in practical terms, a 600 day weight EBV of +41 on an Ultrablack or Brangus bull is not equivalent to a 600 day weight EBV of +41 on a Charolais bull.

Our Ultrablack bull EBV's are provided to us as registered animals on the Angus Multi Breed Register (MBR). Only pure Angus cattle are recored on HBR/APR registers.

This year Angus Australia and Palgrove have been working together to provide tailored benchmarking information on our registered Ultrablack animals. This has involved producing averages and percentile rankings based only on the TACE EBVs of all 2021 born Ultrablack or Brangus animals recorded with Angus Australia. This new benchmarking information is presented in this sale catalogue. We hope this makes it easier for you to make comparisons on these animals.

When assessing cattle performance, it is essential to always compare 'apples' with 'apples'.

Charolais Group Breedplan Averages 2021 born calves

	BW	Milk	200	400	600	SS	EMA	Rump	IMF%	RBV	Dom\$	N'th\$
EBV	0.4	7	13	25	33	1.1	1.6	0.5	0.1	0.1	24	40

TACE (Ultrablack 2021 Drop only) EBV Averages

	BW	Milk	200	400	600	SS	EMA	Rump	IMF%	RBV
EBV	4.3	12	38	75	93	0.8	7.4	1.2	0.3	1.2

Brangus Group Breedplan Averages 2021 born calves

	BW	Milk	200	400	600	SS	EMA	Rump	IMF%	RBV	Exp\$	Dom\$
EBV	-0.3	-2	9	19	19	0.4	1.2	0.1	0.2	0.4	18	18

Parent Verification Assurance:

PV - these lots have been DNA Parent Verified (both Sire & Dam)

SV - these lots have been DNA Sire Verified

DV - these lots have been DNA Dam Verified

DNA verification improves the integrity of the pedigree & EBV information that is displayed in this sale catalogue.

Please refer to Terms and Conditions of Sale at the back page of this Catalogue.

CARCASE

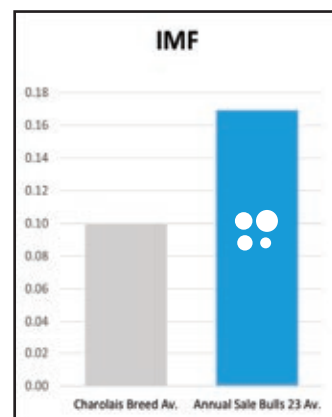
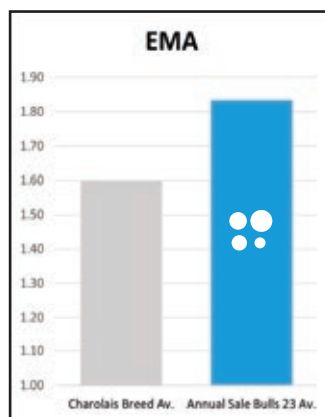

PERFORMANCE

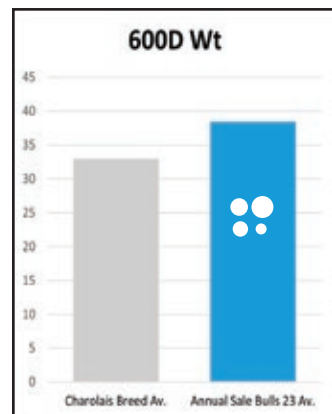
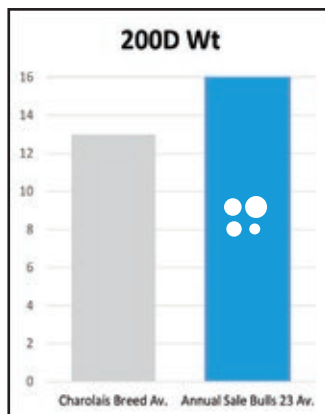

PROFITABILITY

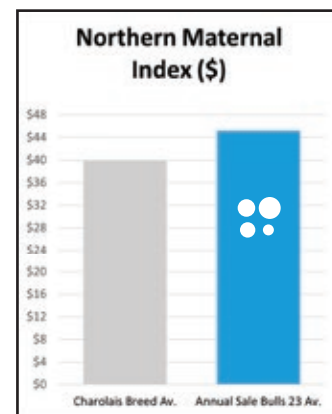
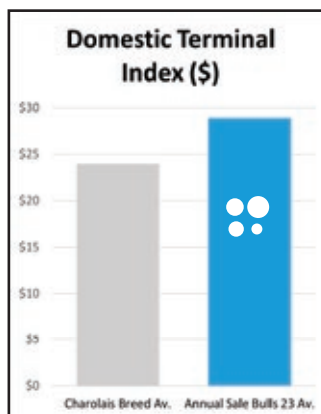

CHAROLAIS REFERENCE SIRES

PALGROVE PLATINUM (P) R/F



- We considered Platinum the 'complete package' when he sold in 2021 for \$48,000.
- He's medium framed, thick butted with that natural balance and constitution you expect in a top breeding bull.
- His combination of Hallmark over a Bond daughter has click perfectly. His first sons sold at this years Hunter Valley Sale to top at \$38,000.
- Represented by 26 bulls in this years sale, with some standouts including 5 bulls in the first 10 lots.

SILVERSTREAM OATLEY (P)



- Picture taken at 14 months -An impressive Homzygous
- Polled Sire who's first 11 sons sold in 2022 topping at \$115,000 to average \$41,818.
- After viewing Oatley, analysing his pedigree and inspecting his dam, we knew he was a must have for our program.
- Oatley has curve bending EBV's from top 15% for Birth Weight to a Trait Leader for Growth. His Carcase Weight and Domestic \$Indexes are also in the top 5% of the breed.
- Represented by 3 sons in the sale Lot 20, 38 and 63.

SILVERSTREAM MANHATTAN (P)



- First sons Palgrove has offered
- Homozygous polled bull out of the Silverstream stud in New Zealand.
- Performance sire that's adding bone and phenomenal carcass traits to his progeny.
- High positive Growth EBV's , with EMA in the top 1% and Retail Beef Yield in the top 8%.
- Represented by 8 sons in the sale. Feature bulls include 13, 17 and 28.

CHAROLAIS REFERENCE SIRES

PALGROVE NEW LOOK (P)



- He's by Keystone out of a Bond female – Platinum's dam is also by Bond.
- New Look was retained for his strong carcass traits and doing ability – He stood out from a young age.
- He's a short Gestation bull and a Trait Leader for 200D & 600D weight combined with all Carcase traits and both \$Indexes in high positive territory.
- Represented by 11 lots, 2 feature bulls we will retain semen in are – Lots 7 & 77 other lots are 21, 39.

PALGROVE NEXT GEN (P)



Next Gen Son: Palgrove Red Rock R790E (P) R/F
Retained by Palgrove

- Proving himself as a leading homozygous polled sire of his generation.
- Ranked in the top 5% for Milk with positive Weaning Weight and Yield.
- 17 sons have sold at auction, topping at \$100,000 to avg. \$23,000.
- His progeny are medium framed; deep sided and really easy doing. With the maternal strength of Bluegrass D55 in the pedigree, we can't wait to see the females in production this spring.
- Represented by 11 Lots, including feature sires at Lot 14, 15, 31, 41 and 102.

LOT 1

PALGROVE STAR MAKER (P) ^{PV}

Tattoo: PK S1012E

Calved: 04/08/2021 (25 mths)



S: PALGROVE HALLMARK (P) R/F
S: PALGROVE PLATINUM (P) R/F

D: PALGROVE DIGNA 182

S: SILVERSTREAM HOLSTER (P)

D: PALGROVE OLIVIA P905E (P) R/F

D: PALGROVE OLIVIA J292 (P)

These Platinum sons are standouts – 13 of them sell in the first 50 lots and we have retained 3 for ourselves.

2023 marks a year of change for Palgrove and the year Platinum makes his mark on the Charolais breed. We Ai'd heavily with him in our spring 2021 season and his Gestation Length and calving ease EBV's have improved out of sight.

Dam – Holster daughter with a 'no miss' calving record, 3 calves in 3 years with a 363 DCI (Daily Calving Interval).

Long bodied; sleek skinned; easy fleshing and soft as butter – there's a lot to recommend.

Get in early on these Platinum sons, before they become popular!

Homozygous Polled. Semen Retained

	BW	Milk	200	400	600	SS	EMA	Rump	IMF%	RBV	Dom\$	N'th\$
EBV	-1.1	4	19	26	30	0.1	2.5	1.4	0	0.2	36	49
Acc %	61	48	65	66	61	75	52	54	51	54		
Rank	20%		10%				15%	25%			15%	

Purchaser.....\$.....

LOT 2

PALGROVE STATEMENT (P) R/F ^{SV}

Tattoo: PK S1336D

Calved: 15/08/2021 (24 1/2 mths)



S: PALGROVE HALLMARK (P) R/F
S: PALGROVE PLATINUM (P) R/F

D: PALGROVE DIGNA 182

S: SILVERSTREAM HOLSTER (P)

D: PALGROVE HELENA M629C

D: PALGROVE HELENA H205B (P)

Similar in pedigree and phenotype to the previous lot, this time in red factor package.

Dam – 4 calves in 4 years with a 382 DCI. Holster daughters consistently produce these top end bulls, 2 in the first 2 lots this year.

Statement is long and smooth in his muscle pattern with a soft supple skin. When you get behind him you will appreciate the huge amount of red meat in this bull.

Phenomenal cross section of EBV's with great Calving Ease data combined with high positive Growth, Scrotal Size and Carcase Weight.

A top shelf 'beef bull' – stud or commercial, he's a sire with plenty of weight for age, substance and wrapped in an efficient medium frame. You will love him.

	BW	Milk	200	400	600	SS	EMA	Rump	IMF%	RBV	Dom\$	N'th\$
EBV	-0.5	4	18	34	42	2.1	1.5	1.8	0.1	-0.5	39	69
Acc %	63	49	66	67	61	75	52	53	51	54		
Rank			15%	20%		15%		15%			10%	10%

Purchaser.....\$.....

LOT 3

PALGROVE SHOWMAN (P) ^{SV}

Tattoo: PK S2467E

Calved: 29/09/2021 (23 1/2 mths)



S: PALGROVE MASTERPIECE (P)
S: PALGROVE QUINTUS (P)
 D: PALGROVE APPEAL J616 (P) ET R/F

S: PALGROVE KAPITAL (P)
D: PALGROVE MELITA M987E (P)
 D: PALGROVE MELITA J391

Upstanding sire with plenty of performance and a bred in the purple pedigree - Jericho, Evolution, Hallmark and Crackerjack.

His sire Quintus was used as a yearling and with 17 progeny recorded is a trait leader for 200 & 400 day growth.

Dam - Donor female with 12 progeny recorded, sons have reached \$24,000.

He has that extra bone, skin type and performance to suggest he would be ideally suited to a northern production system or a bull breeding program looking to add a touch more frame.

	BW	Milk	200	400	600	SS	EMA	Rump	IMF%	RBY	Dom\$	N'th\$
EBV	2.5	5	22	39	56	0	2.8	0.1	-0.1	1	39	50
Acc %	48	45	61	62	57	74	48	48	47	50		
Rank			5%	10%	10%		10%			15%	10%	

Purchaser.....\$.....

LOT 4

PALGROVE SILVER SERVICE (P/S) ^{SV}

Tattoo: PK S1445E

Calved: 19/08/2021 (24 1/2 mths)



S: PALGROVE HALLMARK (P) R/F
S: PALGROVE PLATINUM (P) R/F
 D: PALGROVE DIGNA 182

S: PALGROVE CRACKERJACK
D: PALGROVE DULCIE L662E
 D: PALGROVE DULCIE 80 (P)

Natural balance, softness and a real 'sires presence' confirm Silver Service is Bred to Deliver.

We love how Platinum has stamped his progeny - medium framed, thick butted with plenty of substance.

He's a mid-maturity bull with a great muscle pattern and sleek skin.

Carcase improving bull that will add weight for age over Bos Indicus or British bred females.

Stud Sire potential. Semen Retained.

	BW	Milk	200	400	600	SS	EMA	Rump	IMF%	RBY	Dom\$	N'th\$
EBV	0.4	7	9	19	25	0.1	0.6	0.5	-0.3	0	20	22
Acc %	60	50	66	67	61	76	53	54	51	54		
Rank												

Purchaser.....\$.....

LOT 5

WITHDRAWN



LOT 6

PALGROVE SUGAR DADDY (P) ET ^{PV}

Tattoo: PK S1620E

Calved: 27/08/2021 (24 1/2 mths)



S: PALGROVE HALLMARK (P) R/F
S: PALGROVE PLATINUM (P) R/F
 D: PALGROVE DIGNA 182

S: PALGROVE COURAGE
D: PALGROVE APPEAL G33E
 D: PALGROVE APPEAL 34

The 'bred to deliver' guarantee from Palgrove genetics comes from stacking each generation of these pedigrees with proven performers - This ET combination combines Platinum over Jericho's dam.

Dam - sons include Jericho and Kenworth, both used in our program. Jericho is a trait leader for all growth traits and ranks in the top 1% for EMA and both \$Indexes - for this reason we have dipped back into the tank and used more of Jericho. Two sons feature in the yearling section.

High positive Growth, Carcase and Scrotal EBV's with both \$Indexes ranking in the top 10%.

He has the extra bone, performance, natural balance and sire appeal to suggest he will breed on.

	BW	Milk	200	400	600	SS	EMA	Rump	IMF%	RBY	Dom\$	N'th\$
EBV	0.8	5	22	34	49	1.9	1.9	0.1	-0.2	0.8	41	70
Acc %	59	52	61	60	57	61	48	52	48	49		
Rank			5%	20%	15%	20%				20%	5%	10%

Purchaser.....\$.....

LOT 7

PALGROVE STALLONE (P) ^{SV}

Tattoo: PK S2438E

Calved: 28/09/2021 (23 1/2 mths)



Charolais	BW	Milk	200	400	600	SS	EMA	Rump	IMF%	RBV	Dom\$	N'th\$
EBV	2.2	7	23	36	51	1.9	3.6	-0.3	-0.1	1.4	36	46
Acc %	56	52	66	67	61	75	52	54	51	54		
Rank			5%	15%	15%	20%	5%			5%	15%	

S: PALGROVE KEYSTONE (P)

S: PALGROVE NEW LOOK (P)

D: PALGROVE IDEAL 72

S: PALGROVE HOWZAT (P)

D: PALGROVE PANACHE L533E (P)

D: PALGROVE PANACHE 244 (P) ET

We believe this is the best New Look son we have bred to date! Big call considering he has over 100 progeny recorded and sons have topped at \$44,000.

Cracking pedigree with built in performance – Keystone, Bond, Howzat, Barrister, Viagra and the renowned Panache female line.

Dam – 6 calves in 6 years with a 366 DCI.

Stallone would be of the thickest set bulls in this sale drop – He's deep and soft, great skin type with a big scrotal.

High positive Growth traits, EMA in the top 1% and Retail Yield in the to 10%.

Ideally suited to northern production systems or a stud program looking to add performance.

Semen Retained.

Purchaser.....\$.....

LOT 8

PALGROVE STOCKMAN (P) R/F ^{PV}

Tattoo: PK S1157E

Calved: 09/08/2021 (25 mths)



Charolais	BW	Milk	200	400	600	SS	EMA	Rump	IMF%	RBV	Dom\$	N'th\$
EBV	-0.2	5	15	28	38	1.3	3.1	-0.2	0	1.1	37	52
Acc %	64	54	65	63	59	61	48	52	48	49		
Rank							5%			10%	10%	

S: PALGROVE HALLMARK (P) R/F

S: PALGROVE PLATINUM (P) R/F

D: PALGROVE DIGNA 182

S: PINAY

D: PALGROVE DIGNA G475E ET

D: PALGROVE DIGNA W174E (P)

How ironic – when Platinum sold as Lot 3 in 2021 his stable mate at Lot 4 was Princeton. Stockman combines the genetic combination of Platinum over Princeton's mother giving a double cross of the famous Digna W174E female.

Dam – Donor female and one of our best. A flush was sold in our 2021 Window of Opportunity for \$13,000.

Solid set of EBV data - moderate Birth Weight and high positive calving ease traits, combined with positive growth and strong carcass traits.

This is a top shelf sire – a touch more frame, he's soft easy fleshing with the built-in natural balance and constitution you want in a top end sire.

Note: He is a carrier for BPA (Progressive Ataxia), a recessive condition which shouldn't be of concern to our cross breeders – Not recommend in purebred Charolais herds.

Purchaser.....\$.....

LOT 9

PALGROVE STETSON (P) R/F SV

Tattoo: PK S2216E

Calved: 20/09/2021 (23 1/2 mths)



S: ELDER'S BLACKJACK (P)

S: ELDER'S HONCHO (P)

D: BAR J DESIGN 70X (P)

S: PALGROVE HALLMARK (P) R/F

D: PALGROVE CHARLOTTE L311E (P) R/F

D: PALGROVE CHARLOTTE 19 (P)

A red factor Honcho son with plenty of growth left in the tank. Honcho sons reached \$110,000 in our 2022 record breaking sale.

Dam - 5 calves in 5 years with a 374 DCI.

Stetson's pedigree has a great blend of maternal and performance genetics combing Honcho over a Hallmark daughter.

EBV data confirms his doing ability with Fat Cover ranking in the top 2%. He has high positive calving ease with moderate growth and top 10% for Scrotal size. His sire Honcho is a trait leader for Scrotal Size.

A 'front paddock' bull whichever way you look at him - stud or commercial he will add real value.

Charolais	BW	Milk	200	400	600	SS	EMA	Rump	IMF%	RBY	Dom\$	N'th\$
EBV	-1.4	9	13	24	31	2.6	1.1	3.1	0.4	-1.5	22	55
Acc %	61	55	65	66	62	74	50	53	49	52		
Rank	20%	25%				5%		5%	25%			

Purchaser.....\$.....

LOT 10

PALGROVE SCHOONER (P) R/F SV

Tattoo: PK S2252E

Calved: 21/09/2021 (23 1/2 mths)



S: PALGROVE LEGACY (P)

S: PALGROVE NATURALISM (P)

D: PALGROVE PANACHE J1157

S: PALGROVE HALLMARK (P) R/F

D: PALGROVE DIGNA L339E (P) R/F

D: PALGROVE DIGNA 218

This is a thumping 'Beef bull' - sleek skin, big butted with so much volume, length and capacity.

His Sire, Naturalism, was the high selling bull in our 2019 sale and is a Trait Leader for all growth traits.

Dam - no miss fertility record, 6 calves in 6 years with a 365 DCI. Our Hallmark females are highly regarded.

EBV's position him at the top of the breed for all growth traits (10%) with high positive Carcase, Fat Cover and Scrotal Size.

High performing bull that would be ideal over Bos Indicus females in a northern production system.

Homozygous Polled.

Charolais	BW	Milk	200	400	600	SS	EMA	Rump	IMF%	RBY	Dom\$	N'th\$
EBV	3.2	3	21	40	50	2	2.7	1.2	0.1	0.5	31	46
Acc %	58	52	65	66	61	76	52	53	51	54		
Rank			10%	10%	15%	15%	10%				25%	

Purchaser.....\$.....

LOT 11

PALGROVE SPRINGSTEEN (P) R/F SV

Tattoo: PK S2462E **Calved:** 29/09/2021 (23 1/2 mths)

S: SPARROWS KINGSTON (P)

S: HRJ CROWD FAVOURITE (P)

D: HRJ MISS PARIS 7S (P)

S: PALGROVE KRACKER (P)

D: PALGROVE DIGNA M1374 (P) R/F

D: PALGROVE DIGNA 199 (P) R/F ET



PALGROVE DIGNA G475E - Dam of Lot 8

Charolais	BW	Milk	200	400	600	SS	EMA	Rump	IMF%	RBY	Dom\$	N'th\$
EBV	1.3	6	22	34	47	2.7	0.8	2.3	0.7	-1.3	23	51
Acc %	57	45	64	65	59	75	48	50	47	50		
Rank			5%	20%	20%	5%		10%	10%			

A typical Crowd Favourite son – Crowd Favourite is a Trait Leader for all Growth Traits and Scrotal Size.

Dam – 4 calves in 4 years with a DCI of 377.

Moderate boned, thick topped bull with a smooth muscle pattern. He's as long as a train and stands on good feet and legs.

Many of the profit driving traits in the top echelons – high positive Growth, Scrotal Size, Fat Cover and Marbling.

Ideal bull if your looking to add thickness without compromising on finishing ability.

Purchaser.....\$.....



Palgrove Digna R777E (P)

A Palgrove Kudos daughter out of G475E.

LOT 12

PALGROVE STATIONMASTER (P) SV

Tattoo: PK S2077E

Calved: 14/09/2021 (24 mths)

S: PALGROVE HALLMARK (P) R/F

S: PALGROVE PLATINUM (P) R/F

D: PALGROVE DIGNA 182

S: PALGROVE HOMBRE (P)

D: PALGROVE FINESSE M1107E (P)

D: PALGROVE FINESSE K183 (P)



We love the maternal strength in this pedigree – Hallmark, Charm, Bluegrass D55, Hombre and Calibre. Pick up any catalogue from the last 8 years and you will see these sires feature heavily in the pedigrees.

Dam – 4 calves in 4 years with a 369 DCI.

Upstanding sire with positive Calving Ease, fat and Marbling EBV's.

A touch more frame but he carries it with ease. His progeny should grow fast and finish early.

Charolais	BW	Milk	200	400	600	SS	EMA	Rump	IMF%	RBY	Dom\$	N'th\$
EBV	-0.4	5	12	23	25	0.8	0.7	1.3	0.2	-0.6	26	42
Acc %	63	49	66	67	61	75	52	54	52	54		
Rank								25%				

Purchaser.....\$.....

LOT 13

PALGROVE SEATTLE (P/S) ^{SV}

Tattoo: PK S1280E

Calved: 13/08/2021 (25 mths)



S: SILVERSTREAM GEDDES (P)

S: SILVERSTREAM MANHATTAN (P)

D: SILVERSTREAM WENDY G98 (P)

S: PALGROVE GALLANT (P)

D: PALGROVE REFINE M1293E

D: PALGROVE REFINE J81 (P)

Here's the man to improve carcase and yield in your herd – check out the phenomenal butt shape.

After his yearling muscle scanning, he ranked towards the top of his group for EMA – 110 square centimetres at 14 moths of pasture.

Dam – 5 calves in 5 years with a DCI of 363.

EBV's confirm his phenotype – phenomenal carcase traits with EMA in the top 1% and yield in the top 4%. He combines this with high positive growth and fat cover, it's not always easy to find these traits in combination.

We love the extra bone, natural constitution and foot shape in this top end sire.

Charolais	BW	Milk	200	400	600	SS	EMA	Rump	IMF%	RBY	Dom\$	N'th\$
EBV	1.3	4	17	30	40	1.2	4.9	1.6	-0.7	1.5	33	53
Acc %	64	56	67	68	65	76	54	56	53	55		
Rank			20%				5%	20%		5%	25%	25%

Purchaser.....\$.....

LOT 14

PALGROVE SCOTSMAN (P/S) ET ^{PV}

Tattoo: PK S1705E

Calved: 30/08/2021 (24 1/2 mths)



S: RANGAN PARK BLUEGRASS (P) ET

S: PALGROVE NEXT GEN (P)

D: RONDELAY HESTIA H388 (P)

S: PALGROVE BOND ET

D: PALGROVE DIGNA G346E

D: PALGROVE DIGNA 82 (P)

Here's a pedigree to blow your socks off – Out of Platinum's dam and by the 'new kid on the block' in New Gen.

Next Gen progeny are literally shaping our program – they're medium framed, thick set with so much fleshing and substance. We retained a son out of last years sale group (Red Rock) and another son made \$100,000 and has been used heavily in AI (Rockerfella).

Plenty of bone, softness and carcase shape – he's long and smooth and very easy doing.

Moderate calving ease EBV's with positive Growth, Yield and Marbling.

You could buy this bull with your eyes shut on pedigree alone.

Charolais	BW	Milk	200	400	600	SS	EMA	Rump	IMF%	RBY	Dom\$	N'th\$
EBV	0.6	8	15	23	35	0.9	0.4	-0.2	0.3	0.2	26	40
Acc %	59	54	61	60	57	61	47	51	47	48		
Rank												

Purchaser.....\$.....

LOT 15

PALGROVE SAS (P/S) SV

Tattoo: PK S1961E

Calved: 09/09/2021 (24 mths)



S: RANGAN PARK BLUEGRASS (P) ET

S: PALGROVE NEXT GEN (P)

D: RONDELAY HESTIA H388 (P)

S: PALGROVE BENCHMARK

D: PALGROVE SHOWGIRL G1072E

D: PALGROVE SHOWGIRL 20 (P) R/F

Length - Thickness - Substance plus eye appeal make this Next Gen son a standout in the group.

Dam - 8 calves in 8 years with a 370 DCI, including a set of twins.

Look at SAS to moderate frame without compromising on carcase and weight for age - He's as thick as a brick with an early to mid-maturity pattern.

Domestic or export - which ever market you choose, he will add depth of body, fleshing and strong carcase traits to his progeny.

Charolais	BW	Milk	200	400	600	SS	EMA	Rump	IMF%	RBY	Dom\$	N'th\$
EBV	1.1	11	15	21	31	0.1	0.5	-0.5	0	0.4	21	27
Acc %	61	54	68	68	63	76	54	56	53	55		
Rank		15%										

Purchaser.....\$.....

LOT 16

PALGROVE STOCKFLOW SV

Tattoo: PK S757E

Calved: 15/07/2021 (25 1/2 mths)



S: RANGAN PARK BLUEGRASS (P) ET

S: PALGROVE LONGYARD (P)

D: PALGROVE ESTELLA 313

S: SILVERSTREAM EVOLUTION (P)

D: PALGROVE JELENA L327E

D: PALGROVE JELENA 34

Stockflow is a mountain of red meat; plenty of weight for age with a strong performance packed pedigree - Evolution, Zephlin, Benchmark and Bluegrass D55.

He's a free moving bull with that extra bone and length. At 400 day scanning he ranked towards the top of the group for EMA, combined with a solid IMF% of 5.2%.

Ideal bull over Bos Indicus cows to improve weight for age, carcase and yield in his progeny.

The extra frame and constitution make him a perfect fit for the north.

Charolais	BW	Milk	200	400	600	SS	EMA	Rump	IMF%	RBY	Dom\$	N'th\$
EBV	1.7	9	12	19	29	-0.3	1.6	-0.7	1	0.4	16	0
Acc %	56	52	65	66	61	75	53	55	52	55		
Rank		25%							5%			

Purchaser.....\$.....

LOT 17

PALGROVE SKYSCRAPER (P/S) ^{SV}

Tattoo: PK S948E

Calved: 31/07/2021 (25 1/2 mths)



S: SILVERSTREAM GEDDES (P)

S: SILVERSTREAM MANHATTAN (P)

D: SILVERSTREAM WENDY G98 (P)

S: PALGROVE BOND ET

D: PALGROVE DIGNA J464E

D: PALGROVE DIGNA 133 ET

An exciting pedigree that combines the best of New Zealand, French and Australian genetics - Evolution, Manhattan, Gauguin and Viagra.

His dam is a sister to the dam of Platinum, you have seen the consistency he has produced in this catalogue.

Deep flanked with plenty of bone and growth, three traits we have come to expect from the Manhattan progeny.

EBV's indicate high positive growth, positive Carcase Weight and Fats with Marbling in the top 10%.

Ideal bull to improve carcase shape and yield over Bos Indicus cows.

	BW	Milk	200	400	600	SS	EMA	Rump	IMF%	RBV	Dom\$	N'th\$
EBV	2.2	1	16	34	41	0.8	0.8	1.1	0.8	-0.8	24	32
Acc %	63	57	67	68	65	76	53	55	52	54		
Rank			25%	20%					10%			

Purchaser.....\$.....

LOT 18

PALGROVE SPEARHEAD (P) ^{SV}

Tattoo: PK S2097E Calved: 15/09/2021 (23 1/2 mths)

S: SPARROWS KINGSTON (P)

S: HRJ CROWD FAVOURITE (P)

D: HRJ MISS PARIS 7S (P)

S: PALGROVE CALIBRE (P)

D: PALGROVE RECKON L839E (P)

D: PALGROVE RECKON 72



PALGROVE JERICHO (P)

A trait Leading Sire for 200D, 400D and 600D Weights.

Sons have sold

Two yearling sons feature at Lot 58 and Lot 61.

	BW	Milk	200	400	600	SS	EMA	Rump	IMF%	RBV	Dom\$	N'th\$
EBV	0.8	6	23	38	53	3.2	1.1	1.8	0.2	-0.9	31	74
Acc %	58	49	65	66	60	75	50	52	49	52		
Rank			5%	10%	10%	5%		15%			25%	10%

An exciting Crowd Favourite son with plenty of performance.

Dam - highly productive Calibre daughter whose had 6 calves in 6 years with a DCI of 365.

He's long as a train with a great combination of carcase and softness stemming from his sire.

High positive Growth and Scrotal Size EBV's in the top 5%, with positive Fat, Carcase Weight and \$Indexes in the top percentiles.

He would be ideally suited to the north over Bos Indicus females to improve carcase shape without sacrificing fat cover.

Purchaser.....\$.....

LOT 19

PALGROVE STENTORIAN SV

Tattoo: PK S1860D

Calved: 05/09/2021 (24 mths)



S: PALGROVE HALLMARK (P) R/F

S: PALGROVE PLATINUM (P) R/F

D: PALGROVE DIGNA 182 (P)

S: PALGROVE KOLOSSAL (P) R/F

D: PALGROVE FAITH M1573C

D: PALGROVE G746B (P)

He's as 'thick as a brick' and 'soft as butter' - Stentorian has always been a standout and was used as a yearling over commercial females.

Dam - 4 calves in 4 years with a DCI of 371.

EBV's position him in the top end of the breed for Growth, Carcase Weight and Yield, His profit-making potential is confirmed with top ranking \$Indexes.

He's moderate framed, easy fleshing with a soft supple skin.

His progeny will suit the Domestic or Export markets - they will be standouts whichever way you use him.

	BW	Milk	200	400	600	SS	EMA	Rump	IMF%	RBV	Dom\$	N'th\$
EBV	1.4	5	20	38	47	1.5	2.5	0	-0.1	0.8	41	62
Acc %	62	46	65	65	60	74	50	52	50	52		
Rank			10%	10%	20%		15%			20%	5%	15%

Purchaser.....\$.....

LOT 20

PALGROVE SUBURBIA (P/S) SV

Tattoo: PK S1247E Calved: 12/08/2021 (25 mths)

S: SPARROWS BRAXTON (P)

S: SILVERSTREAM OATLEY (P)

D: SILVERSTREAM OCELOT I100 (P)

S: PALGROVE JERICHO (P)

D: PALGROVE UPTOWN GIRL M457E

D: PALGROVE UPTOWN GIRL J989

	BW	Milk	200	400	600	SS	EMA	Rump	IMF%	RBV	Dom\$	N'th\$
EBV	-0.8	9	24	42	56	0.8	2.2	0.7	0.2	0.1	50	73
Acc %	61	49	65	66	61	75	51	53	50	53		
Rank	25%	25%	5%	5%	10%		25%				5%	10%

The results speak for themselves - in 2022 11 Oatley sons sold to a top of \$115,000 to average \$41,818.

Dam - 5 calves in 5 years with a 363 DCI. She too is by our carcase improving sire Jericho, who also has yearling sons sell in this sale and Jericho's maternal brother sells at lot 6.

Long and deep with a big scrotal - EBV's indicate moderate Birth Weight to top of the breed Weaning Weight with Carcase Weight and both \$Indexes in the top 10%.

Purchaser.....\$.....



PALGROVE MAVERICK (P)

Son of Jericho - Sire of Lot 60.



PALGROVE MILESTONE (P)

Son of Jericho - Sire of Lot 80 & 108

LOT 21

PALGROVE SUPERHERO (P) ^{SV}

Tattoo: PK S2220E

Calved: 20/09/2021 (23 1/2 mths)



S: PALGROVE KEYSTONE (P)
S: PALGROVE NEW LOOK (P)
 D: PALGROVE IDEAL 72

 S: PALGROVE CASINO C279 (P) ET
D: PALGROVE NANETTE J323E (P)
 D: PALGROVE NANETTE 126

Similar in pedigree and type to the previous lot, this time in a homozygous package.

Dam - 7 calves in 7 years with a DCI of 313. Her sons have reached \$22k at auction

Note the age to better evaluate the performance in this young sire - He's a short Gestation bull with high positive Growth, Carcase and Fat Cover EBV's.

Recommend him to add frame and improve coat type without compromising on carcase traits.

Homozygous Polled.

Charolais	BW	Milk	200	400	600	SS	EMA	Rump	IMF%	RBY	Dom\$	N'th\$
EBV	2.2	6	24	36	51	0.4	3.1	-1	0.4	1.4	38	42
Acc %	58	51	66	67	62	76	53	54	51	54		
Rank			5%	15%	15%		5%		25%	5%	10%	

Purchaser.....\$.....

LOT 22

PALGROVE SANDSTORM (P/S) ^{SV}

Tattoo: PK S2298E

Calved: 23/09/2021 (23 1/2 mths)



S: ASCOT HIREDHAND L50E (P)
S: ASCOT HIREDHAND P81E (P)
 D: PARINGA BLUEGRASS D125 (P) ET

 S: PALGROVE HOWZAT (P)
D: PALGROVE FESTOON L543E (P)
 D: PALGROVE FESTOON 295 ET

First of the Hiredhand progeny to hit the sale ring - They have extra frame, great skin type and a big scrotal.

Dam - Highly fertile female who's had 6 calves in 6 years with a DCI of 377.

Positive growth EBV's to back up his phenotype - His scrotal size ranks in the top 5% of the breed with positive Fat Cover.

Ideal bull if you are looking to add extra frame, bone and weight for age to your program while maintaining a good skin type.

Charolais	BW	Milk	200	400	600	SS	EMA	Rump	IMF%	RBY	Dom\$	N'th\$
EBV	1.1	4	17	30	39	2.6	2	1.5	0	-0.2	26	46
Acc %	59	47	66	66	61	75	51	52	50	53		
Rank			20%			5%		20%				

Purchaser.....\$.....

LOT 23

PALGROVE SAGA (P) ^{SV}

Tattoo: PK S2713E **Calved:** 11/10/2021 (23 mths)

S: ASCOT HIREDHAND L50E (P)

S: ASCOT HIREDHAND P81E (P)

D: PARINGA BLUEGRASS D125 (P) ET

S: PALGROVE CHARM (P) ET

D: PALGROVE ESTELLA L332E (P)

D: PALGROVE ESTELLA 341

Charolais	BW	Milk	200	400	600	SS	EMA	Rump	IMF%	RBV	Dom\$	N'th\$
EBV	1.1	5	17	32	40	2.3	3.2	1.7	-0.2	0.3	32	54
Acc %	58	48	65	60	58	55	43	47	42	45		
Rank			20%	25%		10%	5%	15%			25%	25%

Similar in pedigree and type to the previous lot, this time in a homozygous package.

Dam - 7 calves in 7 years with a DCI of 313. Her sons have reached \$22,000 at auction.

Note the age to better evaluate the performance in this young sire - He's a short Gestation bull with high positive Growth, Carcase and Fat Cover EBV's.

Recommend him to add frame and improve coat type without compromising on carcase traits.

Homozygous Polled.

Purchaser.....\$.....

LOT 24

PALGROVE SUNSET (P/S) ^{SV}

Tattoo: PK S1213E **Calved:** 11/08/2021 (25 mths)

S: LT SUNDANCE 2251 (P)

S: LT VISTA 5319 (P)

D: LT ATHENA 2040 (P)

S: PALGROVE MONARCH (P)

D: PALGROVE REFINE P1462E (P)

D: PALGROVE REFINE L1101E

Charolais	BW	Milk	200	400	600	SS	EMA	Rump	IMF%	RBV	Dom\$	N'th\$
EBV	-1.6	13	12	29	34	2.1	0.7	0.5	0.5	-0.7	27	54
Acc %	71	43	64	65	62	74	47	49	46	49		
Rank	15%	10%				15%			20%			25%

Mid to early maturity bull out of a first calf heifer.

Dam - first calf heifer by the Monarch sire, who was used as a yearling and later sold for \$19,000.

Sunset is a medium framed 'meat machine' with great butt shape and a big scrotal.

He's a low birth weight option with high positive Milk, Scrotal Size and Marbling EBV's.

Ideal bull to produce early finishing progeny to hit the premium Domestic market or grass fed grids over British bred females.

Purchaser.....\$.....

LOT 25

PALGROVE SUCCESSION ^{SV}

Tattoo: PK S1805D **Calved:** 03/09/2021 (24 mths)

S: PALGROVE HALLMARK (P) R/F

S: PALGROVE PLATINUM (P) R/F

D: PALGROVE DIGNA 182

S: SILVERSTREAM HOLSTER (P)

D: PALGROVE GODIVA L342C (P/S) R/F

D: PALGROVE E922B R/F

Charolais	BW	Milk	200	400	600	SS	EMA	Rump	IMF%	RBV	Dom\$	N'th\$
EBV	0.2	3	15	29	35	0.4	1.4	0.7	0.1	-0.1	33	49
Acc %	61	50	66	66	61	74	52	55	51	54		
Rank											25%	

A Platinum son with a touch more frame and plenty of performance.

Dam - 6 progeny in 6 years with a DCI of 357.

Everything you want in a Charolais bull - he's long; clean skinned; thick topped; easy fleshing with a touch more bone.

Similar pedigree to Lot 1 & 2 in this sale - Platinum over a Holster daughter.

Ideal bullock bull - whether it's in the feedlot or off grass they will perform.

Purchaser.....\$.....



ASCOT HIREDHAND P81E (P)

Sire of Lot 22, 23, 68 and 76



LT VISTA 5319 (P)

Sire of Lot 24

LOT 26

PALGROVE STAUNCH (P) R/F ^{PV}

Tattoo: PK S1144D

Calved: 09/08/2021 (25 mths)



S: PALGROVE HALLMARK (P) R/F

S: PALGROVE PLATINUM (P) R/F

D: PALGROVE DIGNA 182

S: PALGROVE GALLANT (P)

D: PALGROVE PRADA P847C (P)

D: PALGROVE K209B (P)

Here's one to pin your ears back on - a red factor homozygous polled Platinum son.

Dam - 3 calves in 3 years with a 385 DCI.

Super long, smooth muscled bull with a great skin type.

Solid EBV data combining Calving Ease and Growth - His doing ability is confirmed with Fat cover ranking in the top 10%.

This is a top shelf bull.

Homozygous Polled.

	BW	Milk	200	400	600	SS	EMA	Rump	IMF%	RBY	Dom\$	N'th\$
EBV	0	10	13	29	35	1.4	1.5	2	-0.4	-0.3	31	53
Acc %	63	48	66	67	62	75	53	56	52	55		
Rank		20%						10%			25%	25%

Purchaser.....\$.....

LOT 27

PALGROVE SAMSON (P) R/F ^{SV}

Tattoo: PK S1122E

Calved: 08/08/2021 (25 mths)



S: PALGROVE HALLMARK (P) R/F

S: PALGROVE PLATINUM (P) R/F

D: PALGROVE DIGNA 182

S: SILVERSTREAM HOLSTER (P)

D: PALGROVE BRONWIN N563E (P)

D: PALGROVE BRONWIN 159

Fifty plus years of breeding has provided a solid foundation of bred in predictability in these Palgrove bulls.

Dam - 4 calves in 4 years with a 387 DCI.

The Platinum x Holster combination has really clicked well - He's long bodied, easy fleshing, with plenty of carcase, big scrotal and soft supple skin.

Performance data is right on the money - short Gestation and positive Calving Ease, with high positive Growth.

A balanced bull who confirms these Palgrove bulls are 'Bred to Deliver'.

	BW	Milk	200	400	600	SS	EMA	Rump	IMF%	RBY	Dom\$	N'th\$
EBV	0.3	4	17	31	38	1	1.4	0.3	0	0.2	37	53
Acc %	61	49	66	67	62	76	53	55	52	55		
Rank			20%	25%							10%	25%

Purchaser.....\$.....

LOT 28

PALGROVE SAN DIEGO (P/S) ^{SV}

Tattoo: PK S1688E

Calved: 30/08/2021 (24 1/2 mths)



S: SILVERSTREAM GEDDES (P)
S: SILVERSTREAM MANHATTAN (P)
 D: SILVERSTREAM WENDY G98 (P)

S: PALGROVE CAMEO
D: PALGROVE ALYSSA G813E
 D: PALGROVE ALYSSA 61 ET

Cracking bull that wouldn't look out of place in the front end of this catalogue – don't overlook.

These Manhattan sons are best suited over Bos Indicus cows – they will add extra bone with plenty of carcass and performance.

Dam – hasn't missed a calf in 9 years with a cracking DCI of 368.

Just as his phenotype suggest, his EBV's indicate positive Growth with top of the breed Carcass (EMA top 5%) and Yield (Retail Yield top 10%).

You couldn't draw a better hip on a bull.

	BW	Milk	200	400	600	SS	EMA	Rump	IMF%	RBV	Dom\$	N'th\$
EBV	3.7	0	14	26	34	0.5	3.1	0.2	-0.4	1.3	13	9
Acc %	65	59	67	66	65	71	52	56	51	54		
Rank							5%			10%		

Purchaser.....\$.....

LOT 29

PALGROVE SANTA FE (P) ^{SV}

Tattoo: PK S1472D Calved: 20/08/2021 (24 1/2 mths)

S: SILVERSTREAM GEDDES (P)

S: SILVERSTREAM MANHATTAN (P)

D: SILVERSTREAM WENDY G98 (P)

S: PALGROVE CALIBRE (P)

D: PALGROVE VALERIE H348C

D: PALGROVE C530B

	BW	Milk	200	400	600	SS	EMA	Rump	IMF%	RBV	Dom\$	N'th\$
EBV	1.4	4	15	31	36	0.4	3.8	0.7	0	0.8	26	37
Acc %	65	59	68	68	65	75	54	57	53	56		
Rank				25%			5%			20%		

The moderation of the Calibre daughter was the ideal combination for Manhattan.

Dam – impressive calving record 9 calves in 9 years with a 358 DCI. She had a daughter sell in our 2021 female sale for \$13,000.

He's deep ribbed, thick topped with strong Carcass traits that are back with an EMA EBV in the top 1% and Yield in the top 20%.

Ideal bull over Bos Indicus cows.

Purchaser.....\$.....

LOT 30

PALGROVE SACRED SITE (P/S) ^{PV}

Tattoo: PK S1452E Calved: 19/08/2021 (24 1/2 mths)

S: SILVERSTREAM GEDDES (P)

S: SILVERSTREAM MANHATTAN (P)

D: SILVERSTREAM WENDY G98 (P)

S: PALGROVE LEGACY (P)

D: PALGROVE DORIS P506E

D: PALGROVE DORIS K95

	BW	Milk	200	400	600	SS	EMA	Rump	IMF%	RBV	Dom\$	N'th\$
EBV	1.5	5	25	39	53	2.2	5.8	0.9	-0.3	2	42	72
Acc %	63	55	67	68	65	76	53	55	52	54		
Rank				5%	10%	10%	10%	5%			5%	10%

Pedigree, Performance and Phenotype.

Dam – 3 calves in 3 years with a 381 DCI.

Strong pedigree that stands behind his breed leading performance data - 10 traits ranked in the top 10% of the breed.

Long bodied, free moving bull with the built in Manhattan butt shape.

Purpose built bull to add weight for age and improve carcass shape over Bos Indicus females.

Purchaser.....\$.....

LOT 31

PALGROVE SENTOSA (P) ^{SV}

Tattoo: PK S2191E

Calved: 19/09/2021 (23 1/2 mths)



S: RANGAN PARK BLUEGRASS (P) ET
S: PALGROVE NEXT GEN (P)
 D: RONDELAY HESTIA H388 (P)

 S: MOONGOOL GENERAL (P) R/F
D: PALGROVE NANETTE M824E (P) R/F
 D: PALGROVE NANETTE 235

Typical of what we expect from the Next Gen progeny – moderate framed, deep sided, easy fleshing with plenty of thickness.

His pedigree has a great blend of maternal and performance genetics – Bluegrass D55 combined with General, Evolution, Masterpiece and Jericho.

High growth EBV's with positive carcase data, Marbling and high ranking \$Indexes.

Homozygous Polled bull that won't compromise on bone and carcase traits.

Homozygous Polled

	BW	Milk	200	400	600	SS	EMA	Rump	IMF%	RBV	Dom\$	N'th\$
EBV	1.7	12	20	27	46	1.7	0.9	-0.2	0.4	0.2	26	33
Acc %	60	50	66	67	62	76	53	54	52	54		
Rank		10%	10%		20%	25%						25%

Purchaser.....\$.....

LOT 32

PALGROVE SAILOR (P/S) ^{SV}

Tattoo: PK S1726E

Calved: 31/08/2021 (24 1/2 mths)



S: PALGROVE HALLMARK (P) R/F
S: PALGROVE PLATINUM (P) R/F
 D: PALGROVE DIGNA 182

 S: PALGROVE HOWZAT (P)
D: PALGROVE DIGNA M1553E (P)
 D: PALGROVE DIGNA 131

Every herd should have a Platinum son, we think so much of them we have retained three and will retain semen in another three .

We love Sailor's muscle pattern, length and doing ability – He's easy fleshing with a big square hip and plenty of butt shape.

Solid set of EBV data from moderate Calving Ease with high positive Growth, Scrotal Size, Carcase and Fat Cover traits.

This bull won't slip under the radar, he's the complete package – strong phenotype, great pedigree and plenty of performance.

	BW	Milk	200	400	600	SS	EMA	Rump	IMF%	RBV	Dom\$	N'th\$
EBV	0.7	5	15	32	40	2.4	2.9	1	-0.3	0.6	36	57
Acc %	61	49	66	67	61	76	52	54	52	54		
Rank				25%		10%	5%			25%	15%	20%

Purchaser.....\$.....

LOT 33

PALGROVE SALOON (P/S) ^{SV}

Tattoo: PK S1313E

Calved: 14/08/2021 (25 mths)



S: SILVERSTREAM GEDDES (P)
S: SILVERSTREAM MANHATTAN (P)
 D: SILVERSTREAM WENDY G98 (P)

S: PALGROVE GALLANT (P)
D: PALGROVE REFINE M743E
 D: PALGROVE REFINE J212 (P) ET

Three Silverstream Manhattans to follow.

Out of a proven dam with a 'no miss' record, 4/4 calves and a DCI of 374.

Saloon is easy fleshing with built in constitution - He will add that extra bone, length and thickness to his progeny.

His performance data suggests above average growth which backs his phenotype. EMA and Yield in the top 10% & 15%, combined with positive Fat Cover.

Like all the Manhattan sons Bos Indicus cows will be his forte.

	BW	Milk	200	400	600	SS	EMA	Rump	IMF%	RBV	Dom\$	N'th\$
EBV	1.1	5	15	27	35	1.1	2.8	0.5	-0.3	0.9	26	38
Acc %	65	55	67	68	64	75	53	55	52	54		
Rank							10%			15%		

Purchaser.....\$.....

LOT 34

PALGROVE SALESMAN (P/S) ^{SV}

Tattoo: PK S1314E Calved: 14/08/2021 (25 mths)

S: SILVERSTREAM GEDDES (P)

S: SILVERSTREAM MANHATTAN (P)

D: SILVERSTREAM WENDY G98 (P)

S: PALGROVE KEYSTONE (P)

D: PALGROVE REFINE N403E TW

D: PALGROVE REFINE 255 (P)

	BW	Milk	200	400	600	SS	EMA	Rump	IMF%	RBV	Dom\$	N'th\$
EBV	1	6	16	26	35	0.5	3.5	0.7	0.2	0.7	23	31
Acc %	64	54	66	67	64	75	51	54	51	53		
Rank			25%				5%			20%		

You will start to see a pattern of strong carcass and yield traits in these Manhattan sons.

Dam - 4 calves with a DCI of 361.

Solid dataset - above average growth & carcass weight, with EMA in the top 5% & Retail Beef Yield in the top 20%, combined with positive IMF and fats.

The combination of performance and phenotype would suggest Salesman is the ideal bull to improve weight gain and carcass traits over Bos Indicus females.

Purchaser.....\$.....

LOT 35

PALGROVE SALVADOR (P/S) ^{SV}

Tattoo: PK S937D Calved: 30/07/2021 (25 1/2 mths)

S: SILVERSTREAM GEDDES (P)

S: SILVERSTREAM MANHATTAN (P)

D: SILVERSTREAM WENDY G98 (P)

S: PALGROVE J1005D (P)

D: PALGROVE LILLY L1106C

D: PALGROVE F1094B (P)

	BW	Milk	200	400	600	SS	EMA	Rump	IMF%	RBV	Dom\$	N'th\$
EBV	1.3	3	16	28	35	0.1	2.2	0.7	0.5	0	24	34
Acc %	62	55	66	67	63	75	51	53	50	53		
Rank			25%				25%		20%			

His sire Manhattan has 195 progeny recorded and is ranked in the top 1% for EMA and top 10% for Retail Beef Yield.

Positive Growth and Carcass EBV's with EMA in the top 25% - He combines this with positive IMF and Fat Cover.

Salvador will add carcass and performance to his progeny, especially when joined to Bos Indicus cows.

Purchaser.....\$.....

LOT 36

PALGROVE SANTOS ^{SV}

Tattoo: PK S808D

Calved: 20/07/2021 (25 1/2 mths)



S: RANGAN PARK BLUEGRASS (P) ET

S: PALGROVE LONGYARD (P)

D: PALGROVE ESTELLA 313

S: PALGROVE HERITAGE (P)

D: PALGROVE SCARLETT L971C (P)

D: PALGROVE G700B (P)

Santos is a 'keg on legs' and one of the thickest set bulls in the draft.

He's long bodied with a fantastic muscle pattern and great skin. A double cross of Bluegrass D55 pushes his Milk and Marbling EBV's to the top 1% of the breed.

Santos will excel over any breed - his progeny will mature early, finish easy off grass or grain and with his strong carcass and IMF traits he will hit the premium MSA grids with ease.

His weaners will be the pick of the pen at sale time.

	BW	Milk	200	400	600	SS	EMA	Rump	IMF%	RBY	Dom\$	N'th\$
EBV	1	18	11	16	24	-0.7	1.2	0	1.4	-0.3	11	-3
Acc %	58	54	68	68	63	76	55	56	54	56		
Rank		5%							5%			

Purchaser.....\$.....

LOT 37

PALGROVE SUPER SAVER R/F ^{SV}

Tattoo: PK S1172E

Calved: 10/08/2021 (25 mths)



S: PALGROVE HALLMARK (P) R/F

S: PALGROVE PLATINUM (P) R/F

D: PALGROVE DIGNA 182

S: WINN MANS SKAGGS (P)

D: PALGROVE FESTOON N845E (AI)

D: PALGROVE FESTOON 313

We can't recommend these Platinum sons enough - they're soft, easy fleshing with great skin types.

Dam - highly productive young female with 4/4 calves with a DCI of 371.

Super Saver is long, has great carcass and butt shape with a big scrotal and sires presence.

His performance data suggests above average Growth combined with moderate Birth Weight and Calving ease traits.

A versatile sire that could be used from north to south - over British or Bos Indicus females.

Note: Carrier for Myophosphorylase deficiency; a recessive condition which won't be of concern to cross breeding herds. Not recommended over purebred Charolais females.

	BW	Milk	200	400	600	SS	EMA	Rump	IMF%	RBY	Dom\$	N'th\$
EBV	-0.1	5	15	29	38	2.3	1.7	-0.2	-0.3	0.6	35	63
Acc %	61	48	66	67	62	75	52	54	51	54		
Rank						10%				25%	15%	15%

Purchaser.....\$.....

LOT 38

PALGROVE SHADOW BOXER (P/S) TW^{SV}

Tattoo: PK S768D

Calved: 16/07/2021 (25 1/2 mths)



S: SPARROWS BRAXTON (P)
S: SILVERSTREAM OATLEY (P)
 D: SILVERSTREAM OCELOT I100 (P)

S: PALGROVE BOND (ET)
D: PALGROVE FARRAH F32C (P)
 D: PALGROVE Z7199BT

Impressive genetic combination with Oatley over a Bond female.

In 2022, 11 Oatley sons sold at auction to a top of \$115,000 to average \$41,818.

Dam - Our Bond daughters are some of our best. If we ever went back to use a horned bull he would be on top of the list. She remained in the herd until she was 13 and produced 11 calves.

Shadow Boxer is long bodied, has plenty of natural thickness and substance with a great skin type.

A Domestic Terminal \$Index ranking in the top 5% of the breed confirms his profit making ability.

Charolais	BW	Milk	200	400	600	SS	EMA	Rump	IMF%	RBV	Dom\$	N'th\$
EBV	0.4	7	19	39	51	0.9	0.9	-0.1	-0.1	0	41	55
Acc %	57	52	59	57	55	56	43	47	42	44		
Rank			10%	10%	15%						5%	25%

Purchaser.....\$.....

LOT 39

PALGROVE SILHOUETTE (P)^{SV}

Tattoo: PK S2274E

Calved: 22/09/2021 (23 1/2 mths)



S: PALGROVE KEYSTONE (P)
S: PALGROVE NEW LOOK (P)
 D: PALGROVE IDEAL 72

S: CSS SIR GRIDMAKER (P)
D: PALGROVE JELENA N421E (P)
 D: PALGROVE JELENA K966E (P)

It's not easy to find these high yielding carcass bulls in a homozygous polled package.

His sire New Look, is adding extra carcass shape and fast early growth to his progeny.

Dam - 4 calves in 4 years with a DCI of 371. Our Gridmaker daughters are medium framed with great udder structure.

He has always stood out for his doing ability and butt shape - he's medium framed, deep ribbed and has that depth of flank to indicate his softness.

Silhouette will add profit to all points of the supply chain - producer, backgrounder, feed lotter, processor and consumer - he's **'bred to deliver'**.

Homozygous Polled.

Charolais	BW	Milk	200	400	600	SS	EMA	Rump	IMF%	RBV	Dom\$	N'th\$
EBV	0.5	8	20	29	41	0	2.8	-0.7	0.3	1.1	32	38
Acc %	58	50	66	67	62	75	52	53	51	53		
Rank			10%				10%			10%		25%

Purchaser.....\$.....

LOT 40

PALGROVE SHOCK PROOF (P) ^{SV}

Tattoo: PK S2105E

Calved: 15/09/2021 (23 1/2 mths)



S: PALGROVE HALLMARK (P) R/F

S: PALGROVE PLATINUM (P) R/F

D: PALGROVE DIGNA 182

S: PALGROVE GAUCHO (P) ET

D: PALGROVE DEMETER M1182E (P)

D: PALGROVE DEMETER 125

Stud sire alert - This bull wouldn't look out of place at the front end of this catalogue.

Dam - 4/4 calves and a DCI of 374. Her son by New Look topped our 2022 Scone sale at \$44,000.

Shock Proof has a soft supple skin with built in natural balance and constitution, traits we place a lot of emphasis on.

His phenotype is backed up with his performance data - positive Growth, Carcase, Calving Ease and Fat Cover with EMA in the top 10%.

Everything about this bull indicates he will find a home in a bull breeding program.

Homozygous Polled - Semen Retained.

	BW	Milk	200	400	600	SS	EMA	Rump	IMF%	RBY	Dom\$	N'th\$
EBV	-0.4	6	17	26	32	0.4	2.8	0.9	-0.3	0.5	33	42
Acc %	61	49	66	67	62	76	53	55	52	55		
Rank			20%				10%					25%

Purchaser.....\$.....

LOT 41

PALGROVE SMITHY (P/S) ^{SV}

Tattoo: PK S1361E

Calved: 16/08/2021 (24 1/2 mths)



S: RANGAN PARK BLUEGRASS (P) ET

S: PALGROVE NEXT GEN (P)

D: RONDELAY HESTIA H388 (P)

S: PALGROVE BARRISTER (P)

D: PALGROVE DESIRE G104E

D: PALGROVE DESIRE 40 ET

Next Gen has proven himself as an influential sire of his generation - They're thick butted, deep ribbed with so much volume and capacity.

His Dam goes back to the Full French Desire female line that includes Silverstream Jonah.

Smithy is well balanced - he's long bodied, easy fleshing, deep flanked with a big scrotal and sleek skin.

In terms of performance, he has above average growth, positive Retail Beef Yield & Scrotal in the top 10%.

His progeny would suit a range of markets, from heavy Domestic through to Export weights.

	BW	Milk	200	400	600	SS	EMA	Rump	IMF%	RBY	Dom\$	N'th\$
EBV	1.1	6	16	29	39	2.4	0.2	-0.9	-0.3	0.4	28	49
Acc %	60	54	67	67	62	75	53	55	52	54		
Rank			25%				10%					

Purchaser.....\$.....

LOT 42

PALGROVE SOLACE (P) R/F^{SV}

Tattoo: PK S1555E **Calved:** 25/08/2021 (24 1/2 mths)

S: LINKLETTER Y9E (P)

S: PALGROVE PRESIDENT (P)

D: PALGROVE FRIESIA 48

S: PALGROVE JEOPARDY

D: PALGROVE PANACHE N1591E (P) R/F

D: PALGROVE PANACHE 260 (P) R/F

Cheridan	BW	Milk	200	400	600	SS	EMA	Rmp	IMF%	RBY	Dom\$	Nth\$
EBV	1.3	13	15	24	43	0.6	1.7	1.1	1.3	-0.5	23	36
Acc %	53	45	62	63	59	75	49	48	47	50		
Rank									5%			

His sire President was the 'front cover' bull for our 2020 sale - Semen was retained and we used him for his moderation of frame and strong carcass traits. He ranked in the top 5% for fat cover, EMA and IMF.

Dam - 3 calves in 3 years with a DCI of 373.

Solace has a touch more performance. He's thick topped and long, with a great butt shape.

Well balanced EBV's - positive EMA and Fat Cover with Milk in the top 10% and IMF in the top 1%.

Purchaser.....\$.....

LOT 43

PALGROVE SONIC (P/S) R/F^{SV}

Tattoo: PK S2190E **Calved:** 19/09/2021 (23 1/2 mths)

S: PALGROVE HOW AWESOME (P)

S: PALGROVE MUCHMORE (P) R/F

D: PALGROVE SHOWGIRL 20 (P) R/F

S: PALGROVE CALIBRE (P)

D: PALGROVE DORIS K95E

D: PALGROVE DORIS 17 (P)

Cheridan	BW	Milk	200	400	600	SS	EMA	Rmp	IMF%	RBY	Dom\$	Nth\$
EBV	1.2	4	16	31	44	2	1.6	0.6	-0.1	0.2	31	60
Acc %	59	56	66	65	61	70	50	51	49	51		
Rank			25%	25%	25%	15%					25%	25%

Similar phenotype to the previous lot.

His sire Muchmore was a sale topper in 2019, selling for \$34,000 - He's a Trait Leader for all growth traits and both \$Indexes rank in the top 10%.

Dam - 'no miss' fertility record with 7 calves in 7 years with a DCI of 369.

Sonic is a high \$Indexing sire with positive Growth, Carcass Weight and Scrotal Size EBV's.

Purchaser.....\$.....

LOT 44

PALGROVE STRIKE IT (P) R/F^{SV}

Tattoo: PK S1173E **Calved:** 10/08/2021 (25 mths)

S: PALGROVE LEGACY (P)

S: PALGROVE NATURALISM (P)

D: PALGROVE PANACHE J1157

S: HARVIE HIGH TIMES 2T (P) R/F

D: PALGROVE JULIE G244E (P)

D: PALGROVE JULIE 79

Cheridan	BW	Milk	200	400	600	SS	EMA	Rmp	IMF%	RBY	Dom\$	Nth\$
EBV	1.5	5	13	26	33	1.6	1.4	2	0.3	-0.6	11	24
Acc %	59	54	65	61	59	57	42	49	42	46		
Rank									10%			

Naturalism was used as a yearling and we continue to use him in AI - he's transmitting great growth and carcass attributes to his progeny.

Dam - If you're looking for fertility, she hasn't missed a beat - 10 calves in 10 years with a DCI of 366.

Smokescreen is long bodied, thick topped with a great skin type. His EBV's confirm his doing ability with Fat Cover ranked in the top 10%.

Diverse in market option; would suit those looking to hit premium heavier domestic to export grids.

Homozygous Polled.

Purchaser.....\$.....

LOT 45

PALGROVE SPACEMAN (P)^{SV}

Tattoo: PK S2689E **Calved:** 10/10/2021 (23 mths)

S: PALGROVE KEYSTONE (P)

S: PALGROVE NEW LOOK (P)

D: PALGROVE IDEAL 72

S: PALGROVE HOMBRE (P)

S: PALGROVE MORIAH M1258E (P)

D: PALGROVE MORIAH K111 (P)

Cheridan	BW	Milk	200	400	600	SS	EMA	Rmp	IMF%	RBY	Dom\$	Nth\$
EBV	1.6	7	19	31	41	1.2	2.3	-0.4	-0.3	1.2	30	43
Acc %	58	47	65	66	60	74	51	52	50	52		
Rank			10%	25%			20%			10%		

Note the age of this younger bull - strong pedigree, great phenotype with the added bonus of being homozygous polled.

Spaceman is typical of the New Look progeny - moderate framed, thick butted, deep ribbed with plenty of volume and capacity.

Dam - 3 calves in 3 years, she's by Hombre who was our go to heifer bull for many years.

EBV's confirm his phenotype - fast early growth (Weaning Weight in the top 12%) with positive Carcass Weight, Yield and EMA.

Homozygous Polled.

Purchaser.....\$.....

LOT 46

PALGROVE SORRENTO (P/S)^{SV}

Tattoo: PK S2364E Calved: 25/09/2021 (23 1/2 mths)

S: ELDER'S BLACKJACK (P)

S: ELDER'S HONCHO (P)

D: BAR J DESIGN 70X (P)

S: PALGROVE BLITZ R/F ET

D: PALGROVE BRONWIN 182 R/F

D: PALGROVE BRONWIN 134

Charolais	BW	Milk	200	400	600	SS	EMA	Rmp	MP%	RBV	Dom\$	Nth\$
EBV	1	9	19	37	56	4.8	1.6	0	0.1	0.4	33	80
Acc%	59	56	65	66	62	75	49	52	49	52		
Rank		25%	10%	10%	10%	5%						25%

His sire Elders honcho is a Trait Leader for 400 and 600 day weight and Scrotal Size. His sons topped last year's sale at \$110,000.

Dam - What a fertility record! 11 calves in 11 years with a DCI of 330.

We are proud of the consistency from paddock to plate we are achieving in our Charolais cattle. Over time we have increased fat cover, moderated frame without compromising on weight for age and carcass.

Plenty of bone and performance in this young sire - high positive Growth EBV's with Scrotal Size in the top 1% and high ranking \$Indexes.

Purchaser.....\$.....

LOT 47

PALGROVE SPECTRUM^{SV}

Tattoo: PK S2365E Calved: 25/09/2021 (23 1/2 mths)

S: PALGROVE JERICO (P)

S: PALGROVE MAVERICK (P)

D: PALGROVE GLITTER J960 (P)

S: PALGROVE GALLIVANT

D: PALGROVE FELICITY K314E

D: PALGROVE FELICITY 96 (P) ET

Charolais	BW	Milk	200	400	600	SS	EMA	Rmp	MP%	RBV	Dom\$	Nth\$
EBV	0.5	11	17	29	44	0.4	3.5	0.5	-0.2	0.9	33	47
Acc%	58	52	65	65	60	75	51	51	50	52		
Rank		25%	20%		25%		5%			15%		25%

One of two industry relevant Maverick sons offered in this sale drop.

Maverick is a son of Jericho, with strong carcass data. Jericho is a trait leader for 200D weight.

Long bodied, structurally correct, sleek skinned with a smooth pattern.

A carcass-based data set with positive Growth & Carcass Weight and EMA in the top 2%.

Purchaser.....\$.....

LOT 48

PALGROVE SPINIFEX (P) R/F^{PV}

Tattoo: PK S2053E Calved: 13/09/2021 (24 mths)

S: PALGROVE HANNIBAL (P) R/F ET

S: MOUNT WILLIAM PLUMB (P) R/F

D: MOUNT WILLIAM KUTIE K117 (P)

S: PALGROVE GALLANT (P)

D: PALGROVE JEDDA P704E (P)

D: PALGROVE JEDDA K681D (P)

Charolais	BW	Milk	200	400	600	SS	EMA	Rmp	MP%	RBV	Dom\$	Nth\$
EBV	0.5	10	11	25	32	0.7	2.5	3.2	1.1	-1.4	21	34
Acc%	58	44	65	65	61	74	50	54	49	53		
Rank							15%	5%	5%			

The first of the Plumb progeny to be offered. Plumb was used to maintain carcass traits whilst increasing fat cover and marbling.

Dam - 3 calves in 3 years a DCI of 379.

He's long bodied, strong topped, great skin type with built in natural balance.

Strong carcass orientated EBV data - EMA in the top 12% and Fat Cover and Marbling in the top 5%.

Ideal sire to produce premium Domestic focused progeny targeting MSA and grass-fed markets.

Purchaser.....\$.....



PALGROVE PRESIDENT (P)

Sold for \$30,000 in 2020.

Three sons sell in this year's sale at Lot 42, 50 and 87.

LOT 49

PALGROVE SPHINX (P) R/F ^{SV}

Tattoo: PK S2221E

Calved: 20/09/2021 (23 1/2 mths)



S: SPARROWS KINGSTON (P)

S: HRJ CROWD FAVOURITE(P)

D: HRJ MISS PARIS 7S (P)

S: PALGROVE JERICHO (AI) (P)

D: PALGROVE APPEAL N546E (P) R/F

D: PALGROVE APPEAL J616 (P) R/F ET

A powerful pedigree in this red factor homozygous polled sire.

Dam - 4 calves in 4 years with a DCI of 364. She's by Jericho and is a maternal sister to Quintus (sire of lot 3).

Plenty of stretch, balance, strength along the spine and butt shape in this eye appealing bull.

When you analyse the data and phenotype there is a lot to like in this bull. Growth in the top 5%, high positive Carcase Weight with positive Fat Cover and both \$Indexes in the top 8% of the breed.

Homozygous Polled.

	BW	Milk	200	400	600	SS	EMA	Rump	IMF%	RBV	Dom\$	N'th\$
EBV	1.2	2	27	41	58	2.1	1.1	0.5	0.2	-0.2	40	79
Acc %	57	45	64	65	59	75	49	51	48	51		
Rank		20%	5%	5%	5%	15%					10%	5%

Purchaser.....\$.....

LOT 50

PALGROVE SPRINGTIME (P) R/F ^{SV}

Tattoo: PK S1857D

Calved: 05/09/2021 (24 mths)



S: LINKLETTER Y9E (P)

S: PALGROVE PRESIDENT (P)

D: PALGROVE FRIESIA 48

S: PALGROVE KRACKER (P)

D: PALGROVE ADELINE M1444C (P) R/F

D: PALGROVE H222B (P) R/F

Homozygous polled and gold - His carcase shape is typical of what we would expect from his sire President.

He's moderate framed with heaps of carcase and a great skin type.

His phenotype is confirmed in his EBV with an exceptional carcase dominated dataset - EMA in the top 1% of the breed with positive Fat Cover, Yield and IMF.

If you're looking for a sire to produce early turn-off weaners and add some oomph to your carcase feedback sheets, this is your man.

Homozygous Polled.

	BW	Milk	200	400	600	SS	EMA	Rump	IMF%	RBV	Dom\$	N'th\$
EBV	-0.2	13	7	13	24	0.5	3.9	1.5	0.4	0.6	16	31
Acc %	53	46	62	62	57	73	47	46	46	48		
Rank							5%	20%	25%	25%		

Purchaser.....\$.....

LOT 51

PALGROVE SPROCKET (P) R/F PV

Tattoo: PK S1930E **Calved:** 08/09/2021 (24 mths)

S: PALGROVE HANNIBAL (P) R/F ET

S: MOUNT WILLIAM PLUMB (P) R/F

D: MOUNT WILLIAM KUTIE K117 (P)

S: PALGROVE MASTERPIECE (P)

D: PALGROVE MAXINE P1853E (P)

D: PALGROVE MAXINE L172E

Charolais	BW	Milk	200	400	600	SS	EMA	Rump	MF%	RBV	Dom\$	N'th\$
EBV	0.9	7	12	20	29	0.4	1.9	2	1.5	-1.2	17	24
Acc %	55	44	65	66	61	74	51	54	49	53		
Rank								10%	5%			

Homozygous polled Red Factor son of Plumb. The Plumb progeny are true to type and will add finishing ability.

Dam - 3/3 calves and a DCI 374.

Sprocket is long and smooth muscled with great natural balance.

Plumb over a Masterpiece daughter is the ideal combination of carcass traits - IMF in the top 1% with positive EMA and Fat Cover.

Homozygous Polled.

Purchaser.....\$.....



LOT 52

PALGROVE STOCKHOLM (P) SV

Tattoo: PK S2461E

Calved: 29/09/2021 (23 1/2 mths)

S: PALGROVE MASTERPIECE (P)

S: PALGROVE QUINTUS (P)

D: PALGROVE APPEAL J616 (P) R/F ET

S: SILVERSTREAM HOLSTER H187 (P)

D: PALGROVE PANACHE M778E (P)

D: PALGROVE PANACHE 163 (P) R/F



His sire Quintus was used as a yearling for his strong growth and carcass traits. He's also the sire of Lot 3 in this catalogue.

Plenty of performance packed into this pedigree with a double cross of Evolution combined with Masterpiece, Jericho and Holster.

He's an impressive bull with extra bone, length and growth all wrapped in a great skin.

Charolais	BW	Milk	200	400	600	SS	EMA	Rump	IMF%	RBV	Dom\$	N'th\$
EBV	2	-2	20	34	45	-0.4	1.5	1.1	0.4	-0.1	33	47
Acc %	50	47	62	60	56	68	47	47	46	48		
Rank			10%	20%	25%				25%			25%

Purchaser.....\$.....

LOT 53

PALGROVE STOIC (P) ^{SV}

Tattoo: PK S2500E **Calved:** 30/09/2021 (23 1/2 mths)

S: SILVERSTREAM HOLSTER (P)

S: PALGROVE NEXT GEN (P)

D: PALGROVE AVOCA 116

S: PALGROVE ENTERPRISE (P)

D: PALGROVE MAXINE K116E

D: PALGROVE MAXINE 125

Cheridan	BW	Milk	200	400	600	SS	EMA	Rmp	MP%	RBV	Dom\$	Nth\$
EBV	1.6	8	13	20	28	0.4	0.7	-0.5	-0.3	0.6	16	23
Acc%	59	54	67	67	62	76	53	55	52	54		
Rank										20%		

Soft easy fleshing young bull with plenty of growth potential.

The Next Gen progeny reached \$100,000 in last year's record-breaking sale and we also retained a Next Gen son out of the same group.

Dam - 7 calves in 7 years with a DCI of 376.

With his extra length and bone he would be ideal over Bos Indicus cows with progeny destined for the heavy export market grids.

Purchaser.....\$.....

LOT 54

PALGROVE SUPPLIER (P/S) ^{PV}

Tattoo: PK S2657E **Calved:** 08/10/2021 (23 mths)

S: PALGROVE MASTERPIECE (P)

S: PALGROVE QUARTER CENTURY (P)

D: PALGROVE FRED A 20

S: PALGROVE MASTERPIECE (P)

D: PALGROVE APPEAL P1136E (P)

D: PALGROVE APPEAL L262E (P)

Cheridan	BW	Milk	200	400	600	SS	EMA	Rmp	MP%	RBV	Dom\$	Nth\$
EBV	1	4	19	34	52	2.2	1.3	1.3	-0.1	-0.2	30	62
Acc%	51	48	64	65	60	76	50	50	49	52		
Rank			10%	20%	10%	10%		25%				15%

When you analyse this bull you will see a lot of good - thick topped, long, easy fleshing and all wrapped in a mid-maturity pattern.

Great balance across his EBV's - short Gestation through to high positive Growth, positive Fat Cover and Carcase Weight and a Norther Maternal Index in the top 12%.

Ideal for a herd looking to improve carcase shape and yield. Remember extra yield = extra profit!

Purchaser.....\$.....

LOT 55

PALGROVE SOLOMON (P) ^{PV}

Tattoo: PK S2498E **Calved:** 30/09/2021 (23 1/2 mths)

S: PALGROVE MASTERPIECE (P)

S: PALGROVE QUARTER CENTURY (P)

D: PALGROVE FRED A 20

S: WINN MANS SKAGGS (P)

D: PALGROVE REFINE P91E (P)

D: PALGROVE REFINE 229 (P) ET

Cheridan	BW	Milk	200	400	600	SS	EMA	Rmp	MP%	RBV	Dom\$	Nth\$
EBV	0.1	7	17	33	47	3	0.6	0.2	-0.3	0	32	69
Acc%	52	46	62	63	58	74	48	47	47	49		
Rank		25%	20%	20%	20%	5%						25%

His sire, Quarter Century is a Trait Leader for Weaning Weight and Scrotal Size. He was used as a yearling and is pushing strong carcase traits into his progeny.

Dam - 3 calves in 3 years with a DCI of 352.

Solomon is naturally balanced with a large Scrotal Size (top 5%).

His EBV data excels in the carcase traits - high positive Growth and Carcase weight with short Gestation and a Maternal Index in the top 10%.

Great disposition with an ideal maturity pattern to finish progeny for the heavy Domestic or Export weights over British, Euro or Bos Indicus females.

Purchaser.....\$.....

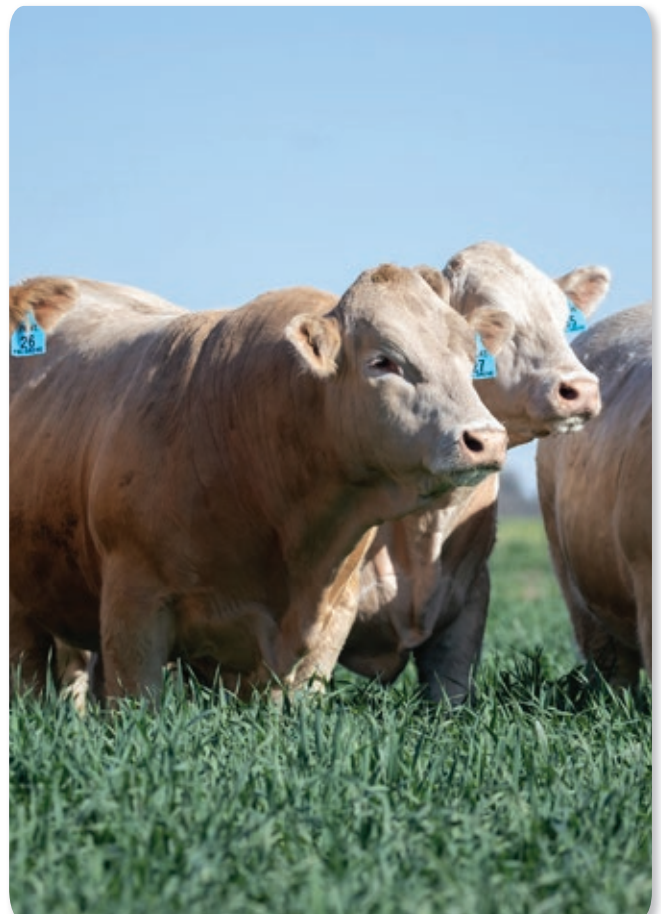

LOT 56

PALGROVE STARBURST R/F ^{PV}

Tattoo: PK S1755E

Calved: 01/09/2021 (24 1/2 mths)



S: PALGROVE HALLMARK (P) R/F

S: PALGROVE PLATINUM (P) R/F

D: PALGROVE DIGNA 182

S: PALGROVE JOSTLE (P)

D: PALGROVE GALAXY P1396E (P)

D: RONDELAY GALAXY (P) R/F

Another of these deep flanked, soft as butter Platinum sons.

Generations of breeding consistency in this pedigree - Calibre, Jostle, Bond and Hallmark.

He carries his extra weight in his length and combines this with natural balance and doing ability.

EBV's confirm his softness with high positive Fat Cover - A bull that could be utilised over Bos Indicus or British bred females to improve carcass and add fast early growth.

Charolais	BW	Milk	200	400	600	SS	EMA	Rump	IMF%	RBV	Dom\$	N'th\$
EBV	0.3	2	12	23	25	0.8	2	2.2	0	-0.5	24	42
Acc %	62	47	66	67	61	75	53	56	52	55		
Rank								10%				

Purchaser.....\$.....

LOT 57

PALGROVE SHAZAM ^{SV}

Tattoo: PK S2880E

Calved: 29/10/2021 (22 1/2 mths)



S: PALGROVE MASTERPIECE (P)

S: PALGROVE QUARTER CENTURY (P)

D: PALGROVE FREDA 207 (P)

S: PALGROVE KEYSTONE (P)

D: PALGROVE DEMETER N1150E

D: PALGROVE DEMETER 163

Analyse the Quarter Century bulls in this catalogue and you will begin to see a strong pattern in their carcass traits.

Dam - 4 calves in 4 years with a 354 DCI.

High positive Growth and Scrotal EBV's with short Gestation Length and positive Fat Cover.

Note the age - Use over British or Bos Indicus cows to improve yield while maintaining the ability to finish easily.

Charolais	BW	Milk	200	400	600	SS	EMA	Rump	IMF%	RBV	Dom\$	N'th\$
EBV	1	5	19	31	47	2.1	0.3	1.1	0.2	-0.7	25	52
Acc %	53	47	63	63	58	73	49	48	48	50		
Rank			10%	25%	20%	15%						

Purchaser.....\$.....

18 Charolais Yearling Bulls

LOT 58

PALGROVE TASK FORCE (P) ^{SV}

Tattoo: PK 22T195E

Calved: 24/03/2022 (17 1/2 mths)



S: CSS SIR GRIDMAKER 2W (P)

S: PALGROVE JERICO (P)

D: PALGROVE APPEAL 43

S: ASCOT GRAND DESIGN G4E (P)

D: PALGROVE PANACHE L1117E (P) R/F

D: PALGROVE PANACHE 250 (P) R/F ET

A Cracking homozygous polled Jericho son to kick off this year's draft of Autumn drop bulls.

We have moved back to selectively using Jericho in our AI - The more progeny he gets on the ground the stronger his EBV data gets. He ranks in the top 1% for Weaning Weight, EMA, Yield and both \$Indexes.

Task force recorded the highest weights and EMA in his contemporary.

Task Force is soft, long, deep bodied with a smooth muscle patterned.

Awesome EBV's - He is a definite Stud Sire prospect.

Homozygous Polled.

Charolais	BW	Milk	200	400	600	SS	EMA	Rump	IMF%	RBV	Dom\$	N'th\$
EBV	0.5	8	24	38	54	1.4	3.7	-0.4	-0.1	1.5	44	73
Acc %	71	56	67	68	64	75	54	55	53	55		
Rank			5%	10%	10%		5%			5%	5%	10%

Purchaser.....\$.....

LOT 59

PALGROVE TANGO (P/S) R/F ^{SV}

Tattoo: PK 22T120E

Calved: 20/03/2022 (17 1/2 mths)



S: SILVERSTREAM HOLSTER (P)

S: PALGROVE PRIVILEGE (P/S) R/F ET

D: PALGROVE CLARA 48 (P)

S: PALGROVE KUDOS (P) R/F

D: PALGROVE GAYLE N499E (P) R/F

D: PALGROVE GAYLE 36

Phenotypically this could be one of the most impressive bulls in the draft.

His pedigree is littered with Charolais royalty - Evolution, Holster, Silver Bar, Hallmark, Kudos and add in the famous Clara D211 female. WOW!

Strong performance data - Weaning weight in the top 1% with EMA in the top 2% and IMF in the top 20%.

An easy bull to recommend, he will improve weight for age and carcase - ensuring they will finish early on grass or grain.

Charolais	BW	Milk	200	400	600	SS	EMA	Rump	IMF%	RBV	Dom\$	N'th\$
EBV	3.7	1	28	45	60	0	3.6	0	0.5	1.2	40	34
Acc %	71	47	66	67	63	75	51	53	50	53		
Rank			5%	5%	5%		5%		20%	10%	10%	

Purchaser.....\$.....

LOT 60

PALGROVE TRAILBLAZER (P) ^{SV}

Tattoo: PK 22T14E

Calved: 05/03/2022 (18 mths)



S: PALGROVE JERICHO (P)

S: PALGROVE MAVERICK (P)

D: PALGROVE GLITTER J960 (P)

S: PALGROVE JACKMAN (P) R/F

D: PALGROVE RAQUEL L1212E (P)

D: PALGROVE RAQUEL 95 (P)

An exceptional Maverick son, with a top shelf pedigree and breed leading performance data.

Trailblazer is deep ribbed, soft as butter with a big scrotal and great skin type.

Strong EBV data with positive Calving Ease, high positive Growth and Carcase traits and breed leading \$Indexes.

Sire Prospect - he stays true to our claim that these Palgrove bulls are 'Bred to Deliver'.

Charolais	BW	Milk	200	400	600	SS	EMA	Rump	IMF%	RBY	Dom\$	N'th\$
EBV	1.1	4	25	39	55	1.1	2.1	0	0.3	0.4	42	63
Acc %	69	49	64	64	60	72	49	50	48	51		
Rank			5%	10%	10%		25%				5%	15%

Purchaser.....\$.....

LOT 61

PALGROVE TRUE BLUE (P) ^{SV}

Tattoo: PK 22T391E

Calved: 20/04/2022 (16 1/2 mths)



S: CSS SIR GRIDMAKER 2W (P)

S: PALGROVE JERICHO (P)

D: PALGROVE APPEAL 43

S: PALGROVE HERITAGE H135 (P)

D: PALGROVE RITA L619E

D: PALGROVE RITA 23

A lot to recommend in this young Jericho sire - he's got the pedigree performance and phenotype to have a big impact.

Jericho over a Heritage daughter provides the ideal combination of maternal and performance genetics.

Cracking dataset! High positive Growth, Carcase Weight and Yield with EMA in the top 5% and both \$Indexes in the top 12%.

Top sire prospect - plenty of growth potential in this young sire.

Charolais	BW	Milk	200	400	600	SS	EMA	Rump	IMF%	RBY	Dom\$	N'th\$
EBV	0.9	10	22	33	54	2.3	3	0.6	-0.2	1	36	71
Acc %	61	57	66	67	63	76	55	56	54	56		
Rank		20%	5%	20%	10%	10%	5%			15%	15%	10%

Purchaser.....\$.....

LOT 62

PALGROVE TOMAHAWK ^{SV}

Tattoo: PK 22T27D

Calved: 08/03/2022 (18 mths)



S: PALGROVE HALLMARK (P) R/F

S: PALGROVE PLATINUM (P) R/F

D: PALGROVE DIGNA 182

S: PALGROVE FORESIGHT (P)

D: PALGROVE AVA L35C (P)

D: PALGROVE C947B (P) R/F

This is a proper 'beef bull' and is about as good as we can make them.

Big square hip, plenty of bone, thick butted with a great skin.

His EBV's confirm his ability to improve carcass - Positive Growth, Carcass Weight and Yield with EMA ranking in the top 5%,

Every breeding program could use a Platinum son - He's ideally suited to Bos Indicus cows.

Charolais	BW	Milk	200	400	600	SS	EMA	Rump	IMF%	RBV	Dom\$	N'th\$
EBV	1.5	9	13	28	39	0.8	3.2	0.1	-0.3	1.1	30	38
Acc %	72	50	67	68	63	76	52	53	51	53		
Rank		25%					5%			10%		

Purchaser.....\$.....

LOT 63

PALGROVE TAILWIND (P/S) R/F ^{SV}

Tattoo: PK 22T18D

Calved: 06/03/2022 (18 mths)



S: SPARROWS BRAXTON (P)

S: SILVERSTREAM OATLEY (P)

D: SILVERSTREAM OCELOT I100 (P)

S: PALGROVE KRUZE (P)

D: PALGROVE CHARITY N919C (P) R/F

D: PALGROVE G627B (R/F)

Oatley has clicked well over this Kruze daughter.

In 2022 11 Oatley sons sold at auction to a top of \$115,000 to average \$41,818.

Plenty of length, strength of spine and depth of flank that indicates his softness and doing ability.

His data suggests above average growth, positive Retail Beef Yield & fats.

Astute cattlemen will see the potential in this young sire.

Charolais	BW	Milk	200	400	600	SS	EMA	Rump	IMF%	RBV	Dom\$	N'th\$
EBV	-0.3	3	16	26	33	1.1	1.1	0.2	-0.4	0.2	30	47
Acc %	60	46	65	66	61	75	50	52	49	51		
Rank			25%									

Purchaser.....\$.....

LOT 64

PALGROVE TREKKER R/F SV

Tattoo: PK 22T226E **Calved:** 27/03/2022 (17 1/2 mths)

S: PALGROVE HALLMARK (P) R/F

S: PALGROVE PLATINUM (P) R/F

D: PALGROVE DIGNA 182

S: SILVERSTREAM HOLSTER H187 (P)

D: PALGROVE DIGIT L284E (P)

D: PALGROVE DIGIT 97

Charolais	BW	Milk	200	400	600	SS	EMA	Rump	IMF%	RBV	Dom\$	N'th\$
EBV	1.6	5	17	31	41	0.6	2.5	0.8	0.3	0.3	32	39
Acc %	72	51	67	68	64	76	54	56	53	55		
Rank			20%	25%			15%					25%

Long, soft and easy fleshing - attributes we have come to expect from the Platinum progeny.

He's super sleek skinned and his commercial relevance is backed up by his awesome set of EBV's.

At 400D scanning he ranked at the top end of his contemporaries for both IMF and EMA - two traits that are difficult to find in combination.

Either British or Bos Indicus females - Trekker will add carcass and doing ability to his progeny along with the hybrid vigour 'free lunch'.

Purchaser.....\$.....

LOT 65

PALGROVE TESLA SV

Tattoo: PK 22T398E **Calved:** 21/04/2022 (16 1/2 mths)

S: PALGROVE KINGDOM (P)

S: HOPGOOD PARAMOUNT (P)

D: HOPGOOD CRYSTAL 43 R/F

S: PALGROVE BOLSTER

D: PALGROVE PANACHE 290

D: PALGROVE PANACHE 103

Charolais	BW	Milk	200	400	600	SS	EMA	Rump	IMF%	RBV	Dom\$	N'th\$
EBV	1.9	5	13	27	41	1.6	1.5	1	1.1	-0.6	24	42
Acc %	59	50	66	67	63	75	51	54	50	54		
Rank										5%		

This is the first draft of Paramount sons to sell. They have plenty of frame with volume and capacity.

Plenty of growth potential in this young sire - He's deep and soft with plenty of stretch and natural balance.

Balanced EBV's with positive Fat Cover and IMF in the top 5%, at 400 Day scanning he measured 5.8% off grass.

His fleshing and softness indicate he will add finishing ability to his progeny.

Purchaser.....\$.....

LOT 66

PALGROVE TARGET (P) SV

Tattoo: PK 22T385E

Calved: 19/04/2022 (16 1/2 mths)



S: PALGROVE KINGDOM (P)

S: HOPGOOD PARAMOUNT (P)

D: HOPGOOD CRYSTAL 43 R/F

S: PALGROVE HOMBRE (P)

D: PALGROVE DESIRE L457E (P)

D: PALGROVE DESIRE J251 (P)

An upstanding bull with plenty of sire appeal.

A Smooth muscled bull by Paramount, whose calves have impressed for their extra length and softness.

High positive Milk and Scrotal Size EBV's with IMF ranked in the top 25%.

An allrounder for Bos Indicus or British bred females.

Charolais	BW	Milk	200	400	600	SS	EMA	Rump	IMF%	RBV	Dom\$	N'th\$
EBV	1	11	11	23	35	2.5	-0.3	0.5	0.4	-0.6	19	41
Acc %	60	46	65	65	60	74	48	50	47	51		
Rank		15%				10%			25%			

Purchaser.....\$.....

LOT 67

PALGROVE TATTOO SV

Tattoo: PK 22T174E

Calved: 23/03/2022 (17 1/2 mths)



S: PALGROVE HALLMARK (P) R/F
S: PALGROVE PLATINUM (P) R/F
 D: PALGROVE DIGNA 182

S: SVY PILGRIM PLD (P)
D: PALGROVE ESTELLA 397

D: PALGROVE ESTELLA 216 R/F ET

As you assess these Platinum sons you will begin to see a pattern – Sires presence with built in constitution.

We love presenting these good doing types – he's medium framed with the ideal combination of carcass and softness.

Low Birth Weight through to positive Weaning Weight EBV's with high positive Milk, Fat Cover and IMF.

We are proud of the softness and fleshing we are achieving in our Charolais program without compromising on weight gain and carcass shape.

	BW	Milk	200	400	600	SS	EMA	Rump	IMF%	RBY	Dom\$	N'th\$
EBV	-1.3	10	15	25	32	1.7	1.5	1.7	0.3	-0.6	30	43
Acc %	72	51	66	67	63	74	52	54	51	54		
Rank	20%	20%				25%		15%				

Purchaser.....\$.....

LOT 68

PALGROVE TENFOLD (P/S) SV

Tattoo: PK 22T504D Calved: 06/05/2022 (16 mths)

S: ASCOT HIREDHAND L50E (P)

S: ASCOT HIREDHAND P81E (P)

D: PARINGA BLUEGRASS D125 (P) ET

S: PALGROVE HERITAGE H135 (P)

D: PALGROVE GEORGIE K1263C

D: PALGROVE G619B

	BW	Milk	200	400	600	SS	EMA	Rump	IMF%	RBY	Dom\$	N'th\$
EBV	0.2	9	19	27	38	2.2	2.7	1.9	0.2	0	29	53
Acc %	68	48	66	65	62	69	49	51	48	51		
Rank		25%	10%			10%	10%	15%				25%

The youngest Charolais bull in the draft, Tenfold has got plenty of growth potential.

These Hiredhand sons are the first to be offered – He's a Trait Leader for Scrotal Size and Weaning Weight.

Moderate Calving Ease EBV's with high positive growth, Scrotal Size, EMA and Fat Cover.

We are proud of the softness and fleshing we are achieving in our Charolais program without compromising on weight gain and carcass shape.



Purchaser.....\$.....

LOT 69

PALGROVE TERMINATOR (P) ^{SV}

Tattoo: PK 22T490E

Calved: 05/05/2022 (16 mths)



S: PALGROVE KEYSTONE (P)

S: PALGROVE NEW LOOK (P)

D: PALGROVE IDEAL 72

S: PALGROVE CALIBRE (P)

D: PALGROVE SHOWGIRL K905E (P)

D: PALGROVE SHOWGIRL 23 (P)

A super impressive sire with a predictable pedigree that includes Calibre, Bond, Keystone, Charm and the renowned Showgirl female line.

His sire New Look is a high \$indexing bull and trait leader for weaning weight.

High ranking EBV's - moderate Birth Weight with high positive Growth and Carcase traits with \$Indexes in the top percentiles.

Stud sire potential - Terminator is deep ribbed with a big scrotal and the skin type we aim to breed.

	BW	Milk	200	400	600	SS	EMA	Rump	IMF%	RBV	Dom\$	N'th\$
EBV	0.7	8	21	33	44	1.2	2.2	0.2	0.2	0.5	36	56
Acc %	56	51	66	65	60	70	50	52	49	52		
Rank			10%	20%	25%		25%				15%	20%

Purchaser.....\$.....

LOT 70

PALGROVE THEODORE (P) ^{SV}

Tattoo: PK 22T423E Calved: 27/04/2022 (16 1/2 mths)

S: RANGAN PARK BLUEGRASS (P) ET

S: PALGROVE NEXT GEN (P)

D: RONDELAY HESTIA H388 (P)

S: PALGROVE CARBINE (P)

D: PALGROVE DELIGHT K1088E (P)

D: PALGROVE DELIGHT 16

	BW	Milk	200	400	600	SS	EMA	Rump	IMF%	RBV	Dom\$	N'th\$
EBV	1.5	11	14	23	31	0.2	-0.7	-0.8	0.7	-0.4	17	17
Acc %	67	51	66	67	62	76	52	53	51	53		
Rank		15%							10%			

You will see a pattern in these Next Gen progeny - they're medium framed, super thick and easy fleshing.

Strong predictable pedigree combining Bluegrass D55, Next Gen, Carbine and Zenith.

Moderate growth EBV's with high positive Milk and Marbling.

North or south, Bos Indicus or Bos Taurus - Theodore would add extra bone and substance to his progeny.

Homozygous Polled.

Purchaser.....\$.....

LOT 71

PALGROVE TROJAN ^{SV}

Tattoo: PK 22T276C Calved: 01/04/2022 (17 mths)

S: PALGROVE HALLMARK (P) R/F

S: PALGROVE PLATINUM (P) R/F

D: PALGROVE DIGNA 182

S: SILVERSTREAM EVOLUTION (P)

D: PALGROVE GENTLE J59B

D: PALGROVE GENTLE Z8158A R/F

	BW	Milk	200	400	600	SS	EMA	Rump	IMF%	RBV	Dom\$	N'th\$
EBV	0.3	5	12	24	29	0.7	2.6	0.7	-0.6	0.7	29	43
Acc %	71	51	67	68	63	76	53	54	52	55		
Rank							10%			20%		

Ideal genetic combination with Platinum over an Evolution daughter.

Trojan is as long as a freight train, medium framed, thick butted with plenty of substance.

EBV's confirm his ability to improve carcase in his progeny - EMA (top 12%) and Retail Beef Yield (20%).

Purchaser.....\$.....

LOT 72

PALGROVE THROTTLE (P/S)^{SV}

Tattoo: PK 22T318E **Calved:** 09/04/2022 (17 mths)

S: POURIWAI S378 (P)

S: HEMINGFORD NEXT DIRECTION (P)

D: HEMINGFORD I76

S: PALGROVE HERITAGE (P)

D: PALGROVE VALERIE L891D (P)

D: PALGROVE G640C

Cheridan	BW	Milk	200	400	600	SS	EMA	Rmp	MP%	RBV	Dom\$	Nth\$
EBV	1	14	13	26	36	0.7	3.2	1.4	0.5	0.2	27	43
Acc%	72	54	67	68	65	75	52	54	51	54		
Rank		5%					5%	25%	20%			

The next three lots are the first Next Direction progeny to sell in the country.

Next Direction is a Trait Leader for all Growth traits and also Scrotal Size.

You'll appreciate the depth of body and flank in this sire. He is strong topped, thick butted and long bodied.

Strong carcase orientated dataset - positive Carcase Weight with high ranking EMA, Milk, Marbling and Fat Cover.

Purchaser.....\$.....

LOT 74

PALGROVE TAPHOUSE (P)^{SV}

Tattoo: PK 22T173E **Calved:** 23/03/2022 (17 1/2 mths)

S: POURIWAI S378 (P)

S: HEMINGFORD NEXT DIRECTION (P)

D: HEMINGFORD I76

S: LT LEDGER (P)

D: PALGROVE FESTOON L426E (P)

D: PALGROVE FESTOON J474

Cheridan	BW	Milk	200	400	600	SS	EMA	Rmp	MP%	RBV	Dom\$	Nth\$
EBV	-0.5	10	17	27	37	2.2	1	2	0.6	-1	30	63
Acc%	74	55	67	67	65	73	51	54	50	53		
Rank		20%	20%			10%		10%	15%			15%

His sire Next Direction is a high Indexing bull and a Trait Leader for all Growth traits and Scrotal Size.

Taphouse has the ideal combination of carcase and softness we aim to breed.

A High Indexing sire with a strong set of EBV's - Positive Growth, Fat Cover and IMF with Scrotal Size in the top 10%.

Ideal genetic combination blending the maternal strength of Ledger with the performance of Next Direction.

Purchaser.....\$.....

LOT 73

PALGROVE TEAMMATE (P/S)^{SV}

Tattoo: PK 22T216E **Calved:** 26/03/2022 (17 1/2 mths)

S: POURIWAI S378 (P)

S: HEMINGFORD NEXT DIRECTION (P)

D: HEMINGFORD I76

S: PALGROVE GALLIVANT

D: PALGROVE PANACHE K306E

D: PALGROVE PANACHE 212 ET

Cheridan	BW	Milk	200	400	600	SS	EMA	Rmp	MP%	RBV	Dom\$	Nth\$
EBV	1.5	8	16	32	48	2.4	0.2	0.7	0.1	-0.5	25	48
Acc%	72	54	67	68	65	75	51	53	50	53		
Rank			25%	25%	20%	10%						

His sire Next Direction, is a Trait Leader for growth traits and Scrotal Size.

We love the smoothness and extra length in these Next Direction sons.

High positive Growth and Scrotal Size with positive Carcase and Fat Cover EBV's.

A superb pedigree and dataset to back your judgement on this young sire.

Purchaser.....\$.....



LOT 75

PALGROVE TRADEOFF (P) R/F ^{SV}

Tattoo: PK 22T468E

Calved: 01/05/2022 (16 mths)



S: PALGROVE KEYSTONE (P)

S: PALGROVE NEW LOOK (P)

D: PALGROVE IDEAL 72

S: MOONGOOL GENERAL (P) R/F

D: PALGROVE CHARLOTTE K1164E (P) R/F

D: PALGROVE CHARLOTTE 8

A cracking New Look calf to finish off this run of Autumn drop bulls.

An easy fleshing bull with a smooth muscle pattern and great skin type.

This bull offers fast early growth, exceptional balance in his carcase traits and follows through with positive \$Indexes.

He's a great type and easy to recommend.

Homozygous Polled.

	BW	Milk	200	400	600	SS	EMA	Rump	IMF%	RBY	Dom\$	N'th\$
EBV	2	5	21	29	49	1.8	2.2	0.2	0.6	0.4	29	42
Acc %	58	51	66	67	61	75	51	53	50	53		
Rank			10%		15%	20%	25%		15%			

Purchaser.....\$.....

TWO YEAR OLD BULLS

LOT 76

PALGROVE SNOWSTORM (P) ^{SV}

Tattoo: PK S2858E

Calved: 25/10/2021 (22 1/2 mths)



S: ASCOT HIREDHAND L50E (P)

S: ASCOT HIREDHAND P81E (P)

D: PARINGA BLUEGRASS D125 (P) ET

S: SILVERSTREAM HOLSTER (P)

D: PALGROVE FESTOON M728E (P)

D: PALGROVE FESTOON 337

I would like to say a "hidden gem" late in the sale - but there will be no missing this guy in the pen.

Snowstorm is the complete package - younger bull; phenomenal phenotype; breed leading performance data and the benefit of being homozygous polled.

Dam - mother of Qantas, who sold for \$30,000 in 2021 and was used in AI.

Great skin type, natural balance and thickness, big scrotal with stud sire written all over him.

Homozygous Polled.

	BW	Milk	200	400	600	SS	EMA	Rump	IMF%	RBY	Dom\$	N'th\$
EBV	0.9	4	18	38	46	2.8	2.6	1.6	-0.3	0.2	35	67
Acc %	59	47	66	65	61	74	51	51	50	55		
Rank			15%	10%	20%	5%	10%	20%			15%	10%

Purchaser.....\$.....

LOT 77

PALGROVE SPARTACUS (P) ^{SV}

Tattoo: PK S2174E

Calved: 18/09/2021 (23 1/2 mths)



S: PALGROVE KEYSTONE (P)

S: PALGROVE NEW LOOK (P)

D: PALGROVE IDEAL 72

S: PALGROVE KAPITAL (P)

D: PALGROVE PANACHE M975E (P)

D: PALGROVE PANACHE J940

We are proud to offer these homozygous bulls that are backed by superior data and don't compromise on performance.

Dam - 5 calves in 5 years with a DCI of 283.

Spartacus is a super soft, easy fleshing sire with a big Scrotal.

His deep square hip, natural constitution and performance data make him a standout 'stud sire' prospect late in the catalogue.

Homozygous Polled.

	BW	Milk	200	400	600	SS	EMA	Rump	IMF%	RBY	Dom\$	N'th\$
EBV	1.2	4	22	34	48	1.8	1.7	0.5	0.7	-0.1	34	53
Acc %	54	50	65	66	60	75	51	52	50	53		
Rank			5%	20%	20%	20%			10%		15%	25%

Purchaser.....\$.....

LOT 78

PALGROVE SPITFIRE (P) ^{SV}

Tattoo: PK S2616E

Calved: 06/10/2021 (23 mths)



S: PALGROVE KINGDOM (P)

S: HOPGOOD PARAMOUNT (P)

D: HOPGOOD CRYSTAL 43 R/F

S: PALGROVE FORMULA (P) ET

D: PALGROVE JELENA L1367E (P)

D: PALGROVE JELENA 43 (P) R/F

The predictability of our Palgrove bulls comes from stacking these pedigrees with generations of high performers for over 50 years.

Dam - 6 calves in 6 years with a DCI of 371.

Admire the extra softness and fleshing in this Paramount son - Big scrotal, deep square hindquarter and a strong homozygous polled head.

EBV's confirm his doing ability and maternal strength with Milk in the top 10% and IMF in the top 20%

Homozygous Polled.

	BW	Milk	200	400	600	SS	EMA	Rump	IMF%	RBY	Dom\$	N'th\$
EBV	0.4	12	9	21	33	1.6	0.2	-0.8	0.5	0.1	21	35
Acc %	59	48	65	65	60	73	48	50	48	51		
Rank		10%							20%			

Purchaser.....\$.....

LOT 79

PALGROVE SPOKESMAN (P)^{SV}

Tattoo: PK S2155E **Calved:** 17/09/2021 (23 1/2 mths)

S: PALGROVE JERICHO (P)

S: PALGROVE MAVERICK (P)

D: PALGROVE GLITTER J960 (P)

S: SPARROWS ELDORADO (P)

D: PALGROVE REFINE J1277 (P) ET

D: PALGROVE REFINE 108 ET

Charolais	BW	Milk	200	400	600	SS	EMA	Rmp	IMF%	RBY	Dom\$	N'th\$
EBV	0.8	9	13	26	26	0.4	1	0.5	-0.4	0.4	24	30
Acc%	60	53	67	67	62	75	53	54	52	54		
Rank		20%										

Maverick sons have topped at \$46,000 and we have gone back to using him in AI. He's moderate calving ease data with strong carcass traits and top of the breed growth.

Dam - 7 calves in 7 years with a DCI of 367. A consistent producing ET daughter of Eldorado.

Long, smooth muscle pattern with plenty of softness and performance.

A bull with the 'ideal' maturity pattern to give you plenty of market options with his progeny.

Purchaser.....\$.....

LOT 80

PALGROVE SPRINGFIELD (P)^{SV}

Tattoo: PK S1959E **Calved:** 09/09/2021 (24 mths)

S: PALGROVE JERICHO (P)

S: PALGROVE MILESTONE (P)

D: PALGROVE FRIESIA J132 (P)

S: PALGROVE KEEPSAKE (P)

D: PALGROVE JULIE M1159E

D: PALGROVE JULIE 87

Charolais	BW	Milk	200	400	600	SS	EMA	Rmp	IMF%	RBY	Dom\$	N'th\$
EBV	-0.4	1	21	30	38	0.5	1.1	-1.2	0.7	0.4	39	54
Acc%	58	50	63	64	59	75	50	51	49	52		
Rank			10%						10%		10%	25%

By Milestone, a homozygous polled son of Jericho we have used over heifers.

Dam - 4 calves in 4 years with a 388 DCI. Her sons have topped at \$28,000.

He's medium framed, big-barrelled and an easy doing, efficient type of Charolais bull.

Sleep easy calving ease, top 8% ranking in Weaning Weight with high positive IMF and \$Indexes.

Purchaser.....\$.....

LOT 81

PALGROVE SQUADRON (P) R/F^{PV}

Tattoo: PK S2052E

Calved: 13/09/2021 (24 mths)



S: RANGAN PARK BLUEGRASS (P) ET

S: PALGROVE NEXT GEN (P)

D: RONDELAY HESTIA H388 (P)

S: PALGROVE CHARM (P) ET

D: PALGROVE BRONWIN M189E

D: PALGROVE BRONWIN 175 ET

There's a lot to like in the pedigree of this Next Gen son - Bluegrass D55, Viagra, Charm, Mac 2244 and the renowned Bronwin cow family.

Dam - 5 calves in 5 years with a DCI of 373.

He's long and smooth in his muscle pattern with a great skin type and temperament.

His EBV's confirm his maternal strength with positive Milk, Fat Cover and IMF in the top 10%.

You won't go wrong with a Next Gen son.

Charolais	BW	Milk	200	400	600	SS	EMA	Rmp	IMF%	RBY	Dom\$	N'th\$
EBV	0.4	12	15	25	38	1.6	0.5	1.2	0.8	-0.8	24	38
Acc%	57	52	66	67	61	76	54	55	53	55		
Rank									10%			

Purchaser.....\$.....

LOT 82

PALGROVE STAMP DUTY (P/S) ^{SV}

Tattoo: PK S2728E

Calved: 12/10/2021 (23 mths)



S: RANGAN PARK BLUEGRASS (P) ET

S: PALGROVE NEXT GEN (P)

D: RONDELAY HESTIA H388 (P)

S: SILVERSTREAM EVOLUTION (P)

D: PALGROVE ESTELLA J297 ET

D: PALGROVE ESTELLA 178

Half-brother to the previous lot - He's a younger bull that we think a lot of.

Stamp Duty has the typical Next Gen softness and fleshing - He's thick butted with a great skin and big scrotal.

His muscle pattern and carcase strength is confirmed in his EBV data, with Retail Beef Yield ranking in the top 15% - Yield is a key profit driver in a beef business.

The good judges will find this bull late in the catalogue.

	BW	Milk	200	400	600	SS	EMA	Rump	IMF%	RBV	Dom\$	N'th\$
EBV	1.5	9	9	19	22	-0.4	1.4	-0.9	-0.1	0.9	19	13
Acc %	60	53	67	67	62	75	54	55	53	55		
Rank		25%								15%		

Purchaser.....\$.....

LOT 83

PALGROVE SOLDIER (P/S) R/F ^{SV}

Tattoo: PK S2674E Calved: 09/10/2021 (23 mths)

S: RANGAN PARK BLUEGRASS (P) ET

S: PALGROVE LONGYARD (P)

D: PALGROVE ESTELLA 313

S: SILVERSTREAM EVOLUTION (P)

D: PALGROVE SHOWGIRL J578 R/F

D: PALGROVE SHOW GIRL 13 (P) R/F

	BW	Milk	200	400	600	SS	EMA	Rump	IMF%	RBV	Dom\$	N'th\$
EBV	2.2	6	17	27	38	1	1.1	-0.4	0.3	0.3	23	19
Acc %	58	55	67	67	62	75	53	55	53	55		
Rank			20%									

Longyard over an Evolution daughter - It's easy to see where the extra performance comes from.

Dam - 8 calves in 8 years with a 368 DCI.

Soldier is long and deep with that extra softness and great skin type.

Performance data suggests he will be ideal over Bos Indicus cows to add weight for age and improve yield.

Purchaser.....\$.....

LOT 84

PALGROVE SPECTRA ^{SV}

Tattoo: PK S2099E Calved: 15/09/2021 (23 1/2 mths)

S: PALGROVE KEYSTONE (P)

S: PALGROVE NEW LOOK (P)

D: PALGROVE IDEAL 72

S: PALGROVE CASINO C279 (P) ET

D: PALGROVE DIGIT J598 (P)

D: PALGROVE DIGIT 89

	BW	Milk	200	400	600	SS	EMA	Rump	IMF%	RBV	Dom\$	N'th\$
EBV	1	7	17	28	41	1.2	1	-0.2	0.6	0	27	39
Acc %	57	51	66	66	61	74	51	53	50	53		
Rank			20%						15%			

We appreciate the growth and carcase traits New Look has injected into his progeny.

Dam - 6 calves in 6 years with a DCI of 365.

Spectra has a great skin for the north - His depth of flank and softness confirms his doing ability.

A short gestation bull with high positive Growth and IMF in the top 15%.

Purchaser.....\$.....

LOT 85

PALGROVE SPIRIT (P) R/F ^{SV}

Tattoo: PK S2175E **Calved:** 18/09/2021 (23 1/2 mths)

S: PALGROVE HOW AWESOME (P)

S: PALGROVE MUCHMORE (P) R/F

D: PALGROVE SHOWGIRL 20 (P) R/F

S: PALGROVE BARRISTER (P)

D: PALGROVE ABATE G702E

D: PALGROVE ABATE 24

Charolais	BW	Milk	200	400	600	SS	EMA	Rmp	IMF%	RBY	Dom\$	N'th\$
EBV	0.9	-5	14	29	35	0.6	0.5	-0.1	-0.4	0.2	29	45
Acc%	60	56	66	66	62	75	53	54	52	54		
Rank												

A performance packed pedigree stacked full of breed legends - How Awesome, Zion, Barrister and Tribute.

We retained semen in his sire Muchmore as a homozygous polled option to improve carcase shape and yield.

Long bodied with a great skin and plenty of growth left in the tank.

A balanced set of EBV's with positive Calving Ease and Retail Beef Yield.

Note: some white on belly.

Purchaser.....\$.....

LOT 86

PALGROVE STOCKTON (P) R/F ^{PV}

Tattoo: PK S1661E **Calved:** 29/08/2021 (24 1/2 mths)

S: PALGROVE HALLMARK (P) R/F

S: PALGROVE PLATINUM (P) R/F

D: PALGROVE DIGNA 182

S: PALGROVE LANDMARK (P)

D: PALGROVE ELEGANCE P1888E (P) R/F

D: PALGROVE ELEGANCE 97

Charolais	BW	Milk	200	400	600	SS	EMA	Rmp	IMF%	RBY	Dom\$	N'th\$
EBV	0.3	3	14	28	35	1.4	1.6	0.4	0.4	0	34	52
Acc%	61	48	66	67	62	76	53	56	52	55		
Rank									25%		15%	

Stockton will suit if you're looking to add extra carcase shape to your herd.

Top shelf pedigree combining two benchmark sires of the current generation, Landmark & Platinum.

Dam - a proven bull maker with a son selling to \$22,000. She's had 3 calves in 3 years with a 383 DCI.

Fast early growth and Positive Calving Ease position him perfectly for the heavy local trade market.

Purchaser.....\$.....

LOT 87

PALGROVE STEAMROLLER (P) ^{PV}

Tattoo: PK S2158E

Calved: 17/09/2021 (23 1/2 mths)



S: LINKLETTER Y9E (P)

S: PALGROVE PRESIDENT (P)

D: PALGROVE FRIESIA 48

S: WATERFORD LIGHTNING (P)

D: PALGROVE JELENA P997E (P)

D: PALGROVE JELENA K793E (P)

His sire President was the front cover bull in our 2021 sale - He was medium framed and combined strong carcase traits with fat cover.

Dam - 3 calves in 3 years with a DCI of 380.

Steamroller has similar carcase shape to his sire but with added length.

Smooth muscle pattern in this low Birth Weight sire who ranks in the top 10% for EMA and Fat Cover.

Charolais	BW	Milk	200	400	600	SS	EMA	Rump	IMF%	RBY	Dom\$	N'th\$
EBV	-0.5	10	9	19	27	1.2	2.8	2.5	0.1	-0.3	21	45
Acc%	57	46	63	64	59	74	50	52	49	52		
Rank		20%					10%	5%				

Purchaser.....\$.....

LOT 88

PALGROVE STREAMLINE (P) SV

Tattoo: PK S1534E **Calved:** 23/08/2021 (24 1/2 mths)

S: PALGROVE HOMBRE (P)

S: PALGROVE NITROGEN (P)

D: PALGROVE DIGIT K896E (P)

S: PLEASANT DAWN CHISUM (P)

D: PALGROVE AGNES P2258D (P)

D: PALGROVE M95C (P)

Charolais	BW	Milk	200	400	600	SS	EMA	Rmp	MP%	RBY	Dam\$	Nth\$
EBV	-1.4	13	2	9	15	2.5	1.3	2	0.2	-0.8	6	32
Acc %	72	46	66	66	62	74	49	49	48	51		
Rank	20%	10%				10%		10%				

A pedigree that is littered with low birth weight sires that were utilised in our heifer programs - Nitrogen, Hombre, Chisum.

Dam - First calf heifer whose now had two calves in two years with a 374 DCI.

Streamline shows moderate maturity, big scrotal, good skin and a great muscle pattern.

His performance data confirms he will be suitable for heifer joinings - low Birth Weight and short Gestation along with high ranking Scrotal size, Milk and Fat Cover.

Purchaser.....\$.....

LOT 90

PALGROVE SUPERIOR SV

Tattoo: PK S1880C **Calved:** 06/09/2021 (24 mths)

S: PALGROVE HALLMARK (P) R/F

S: PALGROVE PLATINUM (P) R/F

D: PALGROVE DIGNA 182

S: PALGROVE CALIBRE (P)

D: PALGROVE LILIBETH H559B (P)

D: PALGROVE E944A

Charolais	BW	Milk	200	400	600	SS	EMA	Rmp	MP%	RBY	Dam\$	Nth\$
EBV	0	2	13	22	27	1.2	1	1.7	-0.5	-0.3	24	48
Acc %	63	52	67	67	62	76	53	55	52	55		
Rank								15%				

Similar to the previous lot and another moderate framed, long, thick butted Platinum son.

He's got extreme length, big scrotal, plenty of volume and capacity; with a great combination of carcase and softness.

Dam - quality Calibre daughter who are renowned for their doing ability and udder structure. Sons have sold to \$18,000.

EBV's indicate positive Calving Ease, Scrotal Size and Fat Cover in the top 15%.

He would be a solid performer in any environment - grass or grain, Domestic or Export he will excel.

Purchaser.....\$.....

LOT 89

PALGROVE SUBWAY (P) SV

Tattoo: PK S1686E **Calved:** 30/08/2021 (24 1/2 mths)

S: PALGROVE HALLMARK (P) R/F

S: PALGROVE PLATINUM (P) R/F

D: PALGROVE DIGNA 182

S: PALGROVE HOW AWESOME (P)

D: PALGROVE OLIVIA M284E (P)

D: PALGROVE OLIVIA 5

Charolais	BW	Milk	200	400	600	SS	EMA	Rmp	MP%	RBY	Dam\$	Nth\$
EBV	-0.1	5	14	32	38	1.2	2.5	0.3	-0.3	0.8	39	58
Acc %	61	49	66	67	61	76	52	53	51	54		
Rank				25%			15%			20%	10%	20%

Another Platinum son - For the scale of our herd and cross section of sires used it's a massive achievement to be represented by 26 sons in this sale, plus we retained 3.

Medium framed, thick butted with a smooth muscle pattern and great skin.

High indexing sire that has a great blend of EBV's from positive Calving Ease and Growth to top 20% rankings in Carcase traits.

Subway allows for versatile join options and would suit either heavy domestic or export markets.

Purchaser.....\$.....

LOT 91

PALGROVE SUNSEEKER (P) SV

Tattoo: PK S2329E **Calved:** 24/09/2021 (23 1/2 mths)

S: PALGROVE JERICHO (P)

S: PALGROVE MASTERPIECE (P)

D: PALGROVE DAPPO 52 (P)

S: RANGAN PARK BLUEGRASS (P) ET

D: PALGROVE CAMELIA (P)

D: PALGROVE F242C (P)

Charolais	BW	Milk	200	400	600	SS	EMA	Rmp	MP%	RBY	Dam\$	Nth\$
EBV	0.8	8	18	26	43	1.3	2.8	0.4	0.2	0.9	27	51
Acc %	63	57	66	67	63	75	54	55	53	55		
Rank			15%				10%			15%		

Sunseeker is long, thick topped with a great skin.

High positive Growth EBV's combined with strong carcase traits - EMA top 8% and Retail Beef Yield in the top 15%.

North or south, with the blend of maternal and performance genetics he provides versatility in join and market options.

Homozygous Polled.

Note: he is a carrier for BPA (Progressive Ataxia), a recessive condition which shouldn't be of concern to our cross breeders - Not recommend in purebred Charolais herds.

Purchaser.....\$.....

LOT 92

PALGROVE SURE FIRE (P) SV

Tattoo: PK S2770E Calved: 15/10/2021 (23 1/2 mths)

S: PALGROVE KINGDOM (P)

S: HOPGOOD PARAMOUNT (P)

D: HOPGOOD CRYSTAL 43 R/F

S: RANGAN PARK BLUEGRASS (P) ET

D: PALGROVE NANETTE 238 (P)

D: PALGROVE NANETTE 101 (P)

Charolais	BW	Milk	200	400	600	SS	EMA	Rmp	MP%	RBY	Dam\$	Nth\$
EBV	1.1	12	9	16	25	1.6	0.7	1.1	0.7	-0.6	13	21
Acc%	58	49	65	60	57	52	39	44	39	41		
Rank		10%							10%			

This drop is the first of the Paramount sons to sell - He's adding frame but doesn't compromise on structure and depth of body.

His breeding consistency will be confirmed by the depth of sires in this pedigree - Evolution, Bluegrass D55 and Viagra.

His EBV's are indicating Scrotal Size, positive Fat Cover and IMF and Milk in the top 10%.

Note the age - Younger bull and a double tick for the North!

Purchaser.....\$.....

LOT 94

PALGROVE SPOTFIRE (P) SV

Tattoo: PK S2795E Calved: 17/10/2021 (22 1/2 mths)

S: PALGROVE MASTERPIECE (P)

S: PALGROVE QUINTUS (P)

D: PALGROVE APPEAL J616 (P) R/F ET

S: PALGROVE JUBILEE (P)

D: PALGROVE SHOWGIRL M396E (P) R/F

D: PALGROVE SHOWGIRL J578 R/F

Charolais	BW	Milk	200	400	600	SS	EMA	Rmp	MP%	RBY	Dam\$	Nth\$
EBV	1.6	2	22	36	53	1.2	2.4	-0.3	-0.3	1.1	39	64
Acc%	49	47	61	57	54	53	39	42	39	41		
Rank			5%	15%	10%		15%			10%	10%	15%

Spotfire is the youngest bull in this 2YO section.

Dam - 4 calves in 4 years with a DCI of 385.

He has plenty of growth potential - Thick topped, heaps of bone and wrapped in a mid-maturity pattern.

Performance packed EBV's - Growth traits, Carcase Weight and Yield in the top 10% with EMA in the top 15%, he's one of the higher indexing bulls in the sale drop.

Suited to the north - he will provide solid returns in terms of growth and yield in his progeny.

Homozygous Polled.

Purchaser.....\$.....

LOT 93

PALGROVE SUPERCOOL (P) SV

Tattoo: PK S1210E Calved: 11/08/2021 (25 mths)

S: PALGROVE HALLMARK (P) R/F

S: PALGROVE PLATINUM (P) R/F

D: PALGROVE DIGNA 182

S: WINN MANS SKAGGS (P)

D: PALGROVE NANETTE N162E (P)

D: PALGROVE NANETTE 232 (P)

Charolais	BW	Milk	200	400	600	SS	EMA	Rmp	MP%	RBY	Dam\$	Nth\$
EBV	-0.4	5	17	28	36	1.2	2.4	0.6	-0.3	0.5	35	54
Acc%	63	48	66	66	61	74	51	54	51	53		
Rank			20%				15%				15%	25%

Supercool is a consistent all-rounder like his sire Platinum.

Out of a productive dam who's had 4 calves in 4 years with a DCI of 361.

He's easy fleshing, long, thick and deep with extra sire appeal.

A high indexing sire with above average growth. Combines Carcase Weight, Yield and EMA (in the top 15%) with positive Fat Cover.

The type of bull we love to sell to our commercial clients - one that's versatile in market options.

Homozygous Polled.

Purchaser.....\$.....

LOT 95

PALGROVE SYDNEY (P) SV

Tattoo: PK S1879E Calved: 06/09/2021 (24 mths)

S: RANGAN PARK BLUEGRASS (P) ET

S: PALGROVE NEXT GEN (P)

D: RONDELAY HESTIA H388 (P)

S: PALGROVE CHARM (P) ET

D: PALGROVE FELICITY 94 ET

D: PALGROVE FELICITY 35

Charolais	BW	Milk	200	400	600	SS	EMA	Rmp	MP%	RBY	Dam\$	Nth\$
EBV	1.8	8	15	19	29	0.2	1.7	0.5	-0.4	0.6	18	17
Acc%	63	55	68	69	64	77	55	57	54	56		
Rank										25%		

Top notch pedigree to back your judgment - Bluegrass D55, Viagra, Charm, Prime Mover and the new kid Next Gen.

Dam - she's a '10 out of 10' with a DCI of 372. She is also the dam of Nebraska that sold to River Run Charolais in 2019.

He's moderate framed, easy fleshing, thick butted, good boned with great constitution.

He's a bull that would be more suited to northern production systems over Bos Indicus females.

Purchaser.....\$.....

LOT 96

PALGROVE SADDLER (P) ^{SV}

Tattoo: PK S1830E **Calved:** 04/09/2021 (24 mths)

S: ELDER'S BLACKJACK (P)

S: ELDER'S HONCHO (P)

D: BAR J DESIGN 70X (P)

S: SILVERSTREAM EVOLUTION (P)

D: PALGROVE OLIVIA K496E (P)

D: PALGROVE OLIVIA 5

Cheridan	BW	Milk	200	400	600	SS	EMA	Rmp	MF%	RBV	Dam\$	Nth\$
EBV	0.9	5	16	28	43	2.5	0.5	0.7	0.4	-0.5	22	54
Acc %	60	55	65	66	62	74	50	52	49	52		
Rank			25%			10%			25%			25%

The Honcho progeny reached \$110,000 in last years record breaking sale.

Out of a Silverstream Evolution dam with really high IMF.

Saddler has a smooth pattern, plenty of stretch and the extra growth.

His performance data suggests positive Growth, IMF and Fat Cover EBV's with Scrotal Size in the top 10%.

Use Saddler to produce easy finishing progeny for the export weights off grass or grain.

Homozygous Polled.

Purchaser.....\$.....

LOT 97

PALGROVE STICKLER ^{PV}

Tattoo: PK S719E **Calved:** 12/07/2021 (24 mths)

S: PARINGA HARVEY H338 (P) ET

S: PALGROVE PINBALL (P)

D: PALGROVE FESTOON L1339E

S: PALGROVE MUCHMORE (P) R/F

D: PALGROVE PANACHE P1650E (P)

D: PALGROVE PANACHE J1157

Cheridan	BW	Milk	200	400	600	SS	EMA	Rmp	MF%	RBV	Dam\$	Nth\$
EBV	1.4	4	7	20	30	2.2	-0.6	2	1.3	-1.9	6	23
Acc %	72	44	66	66	62	74	49	50	48	51		
Rank						10%		10%	5%			

Cracking Pinball son with that soft supple skin we love.

Dam - 2 calves in 2 years with a DCI of 367.

Out of a first calf heifer with a predictable pedigree, by Muchmore out of Naturalism's Dam. Impressive combination of carcase and doing ability.

High ranking EBV's for Fat cover and Scrotal Size (top 10%) with IMF in the top 1%, one of the highest in the sale cohort. At 400 day scans he reached 5.0% off grass, he also had one of the highest EMA's.

Stickler would suit the Domestic Market over British or Euro females.

Purchaser.....\$.....

LOT 98

PALGROVE STEAKHOUSE ^{PV}

Tattoo: PK S1146E **Calved:** 09/08/2021 (25 mths)

S: PALGROVE HALLMARK (P) R/F

S: PALGROVE PLATINUM (P) R/F

D: PALGROVE DIGNA 182

S: PALGROVE JUSTICE (P)

D: PALGROVE DAPPO P556E (P)

D: PALGROVE DAPPO 35

Cheridan	BW	Milk	200	400	600	SS	EMA	Rmp	MF%	RBV	Dam\$	Nth\$
EBV	1.2	0	15	22	28	1.4	0.1	0.9	-0.3	-0.4	23	26
Acc %	62	48	66	67	62	75	53	56	53	56		
Rank												

A bred in the purple pedigree combination that lists many breed legends - Charm, Hallmark, Bond, Justice, Evolution and Benchmark.

Dam - Justice daughter with 3 calves in 3 years and due again in early September.

Steakhouse is free moving, long bodied and smooth muscled, with a big scrotal.

He has a solid set of EBV's without pushing any extremes. At 400D scans, he had one of the highest EMA's recorded in the group.

His progeny are destined to grow out to heavier weights with ease.

Purchaser.....\$.....



LOT 99

PALGROVE SALT N PEPPER (P) R/F PV

Tattoo: PK S2327E

Calved: 24/09/2021 (23 1/2 mths)



S: PALGROVE HANNIBAL (P) R/F ET
S: MOUNT WILLIAM PLUMB (P) R/F
 D: MOUNT WILLIAM KUTIE K117

S: PALGROVE MILESTONE (P)
D: PALGROVE DESIRE P1677E (P)
 D: PALGROVE DESIRE M103E

Homozygous polled and gold - a thickset Plumb son that oozes softness.

Dam - 3 calves in 3 years with a DCI of 381.

Salt n Pepper is a purpose built bull to add softness, fleshing and doing ability to his progeny. He has stood out since weaning for these traits.

Solid performance data with fast early growth, EMA in the top 5% with positive Fat Cover and Marbling.

Domestic Market specialist - We have always admired this bull for his doing ability.

Homozygous Polled.

Charolais	BW	Milk	200	400	600	SS	EMA	Rump	IMF%	RBV	Dom\$	N'th\$
EBV	1.4	5	19	30	39	1.1	3.2	1.7	0.4	-0.1	33	47
Acc %	54	43	63	59	56	51	41	47	39	44		
Rank			10%				5%	15%	25%			25%

Purchaser.....\$

LOT 100

PALGROVE SPARTAN (P) R/F PV

Tattoo: PK S2417E Calved: 27/09/2021 (23 1/2 mths)

S: PALGROVE HANNIBAL (P) R/F ET

S: MOUNT WILLIAM PLUMB (P) R/F

D: MOUNT WILLIAM KUTIE K117

S: PALGROVE LAREDO (AI) (P)

D: PALGROVE DEMETER P759E (P)

D: PALGROVE DEMETER 184



Charolais	BW	Milk	200	400	600	SS	EMA	Rump	IMF%	RBV	Dom\$	N'th\$
EBV	0.4	4	8	16	20	0.1	2.9	1.8	0.8	-0.4	19	26
Acc %	58	44	65	66	61	74	51	54	49	54		
Rank							5%	15%	10%			

Note the age, one of the youngest in the draft.

Dam - 3 calves in 3 years, DCI of 376.

Spartan is clean made, smooth muscled with natural balance and great constitution. Extreme length and a bull we believe has plenty of growth potential.

High ranking EMA in the top 5% with high positive Fat Cover and IMF (top 10%).

Mark Spartan towards the top of your list if you are looking to retain a beautiful line of replacement females or add finishing ability to your program.

Homozygous Polled.

Purchaser.....\$

LOT 101

PALGROVE SNOW PATROL (P/S) ^{PV}

Tattoo: PK S2496E

Calved: 30/09/2021 (23 1/2 mths)



S: PALGROVE MASTERPIECE (P)
S: PALGROVE QUARTER CENTURY (P)

D: PALGROVE FREDA 20

S: PALGROVE LANDMARK (P)

D: PALGROVE JELENA P167E (P)

D: PALGROVE JELENA 43 (P) R/F

He's an absolute Keg on legs - one of the thickest set bulls in sale.

His sire Quarter Century was used as a yearling and all his sons in this sale have strong carcase attributes.

Love this pedigree combination with the maternal strength of Landmark on the bottom side.

Snow Patrol is a carcase and yield bull. He has great spring of rib and a nice skin type.

His EBV's back his carcase orientated phenotype - High positive Growth and Carcase Weight with Scrotal Size in the top 1% and a top 8% ranking in the Northern Maternal \$Index.

Charolais	BW	Milk	200	400	600	SS	EMA	Rump	IMF%	RBY	Dom\$	N'th\$
EBV	0.9	8	20	31	53	3.3	1.1	0.2	0.1	0.2	30	70
Acc %	53	46	62	63	58	74	49	49	48	50		
Rank			10%	25%	10%	5%						10%

Purchaser.....\$.....

LOT 102

PALGROVE STOCKYARD (P/S) TW ^{SV}

Tattoo: PK S2434C

Calved: 28/09/2021 (23 1/2 mths)



S: RANGAN PARK BLUEGRASS (P) ET
S: PALGROVE NEXT GEN (P)

D: RONDELAY HESTIA H388 (P)

S: SILVERSTREAM EVOLUTION (P)

D: PALGROVE MADELINE M48B R/F

D: PALGROVE C831A R/F

In a similar mould to the previous lot.

We are excited about the depth of this draft and our ability to offer bulls of this quality late in the catalogue.

Dam - 4 calves in 3 years (including a set of twins). Great genetic combination with Next Gen over an Evolution daughter.

Stockyard himself is naturally balanced, super soft and soggy, deep ribbed and thick as a 'brick out house.'

We think you'll really like this sire, an easy bull to recommend.

Charolais	BW	Milk	200	400	600	SS	EMA	Rump	IMF%	RBY	Dom\$	N'th\$
EBV	0.5	9	9	15	22	0.1	0.1	-0.3	0	0	14	14
Acc %	55	50	62	59	56	56	44	47	44	45		
Rank		25%										

Purchaser.....\$.....

LOT 103

PALGROVE SIR LANCELOT (P) ^{SV}

Tattoo: PK S2712E

Calved: 11/10/2021 (23 mths)



S: PALGROVE KEYSTONE (P)

S: PALGROVE NEW LOOK (P)

D: PALGROVE IDEAL 72

S: SILVERSTREAM EVOLUTION (P)

D: PALGROVE BRONWIN K353E (P)

D: PALGROVE BRONWIN 115 ET

There's a lot to like about Sir Lancelot - thick butted, great skin, big scrotal and top shelf pedigree.

Out of a Silverstream Evolution dam who hasn't missed a calf in 7 years and has a DCI of 367.

EBV's suggest he will add fast early growth to his progeny (top 10%), with positive Carcase and Yield traits.

Homozygous Polled.

	BW	Milk	200	400	600	SS	EMA	Rump	IMF%	RBY	Dom\$	N'th\$
EBV	1.3	7	20	31	43	1.2	2.2	-0.2	0.1	0.8	34	42
Acc %	56	53	66	62	58	56	45	49	44	46		
Rank			10%	25%			25%			20%	15%	

Purchaser.....\$.....

LOT 104

PALGROVE SAFARI (P) R/F ^{PV}

Tattoo: PK S1451E

Calved: 19/08/2021 (24 1/2 mths)



S: YACCAMOO COWBOY (P)

S: TEMANA GOLDEN LOGIE (P) R/F

D: TEMANA X104 ET

S: ANC KIND (P)

D: DSK KIND DREAM GIRL N52E (P)

D: DSK ME DREAM GIRL H4E (P) R/F

Bomb proof temperament in this Golden Logie son - His dam was purchased PTIC from the DSK female sale.

He's long as a train, naturally balanced with a great skin type and big scrotal.

North or south, his progeny should finish easily, which gives him versatility in joining options.

Homozygous Polled.

	BW	Milk	200	400	600	SS	EMA	Rump	IMF%	RBY	Dom\$	N'th\$
EBV	1.4	3	8	15	23	1.3	1.5	-0.3	-0.2	0.4	15	10
Acc %	57	44	59	61	59	73	46	47	46	48		
Rank												

Purchaser.....\$.....

LOT 105

PALGROVE SIMPLY RED (P/S) R/F ^{PV}

Tattoo: PK S2009E

Calved: 11/09/2021 (24 1/2 mths)



S: PALGROVE HALLMARK (P) R/F

S: PALGROVE PLATINUM (P) R/F

D: PALGROVE DIGNA 182

S: PARINGA HARVEY H338 (P) ET

D: PALGROVE MAXINE P424E (P)

D: PALGROVE MAXINE L936E

Platinum over a Mantra daughter provides a great blend of maternal and performance genetics.

He's a long bodied complete sire with heaps of carcass whilst maintaining that softness we breed for at Palgrove.

A high indexing sire with positive Growth and Carcass Weight combined with high positive Calving Ease data and IMF in the top 10%.

Second last chance to pick up a Platinum son in the sale - 26 of them spread from Lot 1 through to 106.

	BW	Milk	200	400	600	SS	EMA	Rump	IMF%	RBV	Dom\$	N'th\$
EBV	-1.4	6	12	29	31	1.8	1.2	1.5	0.7	-0.9	34	61
Acc %	62	46	65	67	61	75	53	56	52	55		
Rank	20%					20%		20%	10%		15%	15%

Purchaser.....\$.....

LOT 106

PALGROVE SALUTE ^{PV}

Tattoo: PK S1121E

Calved: 08/08/2021 (25 mths)



S: PALGROVE HALLMARK (P) R/F

S: PALGROVE PLATINUM (P) R/F

D: PALGROVE DIGNA 182

S: PALGROVE HERITAGE (P)

D: PALGROVE BRONWIN N1127E

D: PALGROVE BRONWIN 160 (P) ET

The last Platinum on offer in this years sale - don't miss out!

Dam - 4 calves in 4 years with a DCI of 362.

Salute has that extra thickness, carcass and bone we breed for with the combination of softness.

One of the higher \$Indexing bulls in the draft - He's got a great blend of EBV's from Calving Ease to positive growth and Carcass traits with positive Fat Cover.

Salute would be ideally suited to the domestic market, particularly over British bred females.

	BW	Milk	200	400	600	SS	EMA	Rump	IMF%	RBV	Dom\$	N'th\$
EBV	-0.4	5	17	28	40	3.3	2.8	0.8	0	0.7	38	74
Acc %	62	49	66	67	62	76	53	54	52	55		
Rank			20%			5%	10%			20%	10%	10%

Purchaser.....\$.....

LOT 107

PALGROVE SUNRISE (P) ^{PV}

Tattoo: PK S1030E

Calved: 05/08/2021 (25 mths)



S: PARINGA HARVEY H338 (P) ET

S: PALGROVE PINBALL (P)

D: PALGROVE FESTOON L1339E

S: HRJ CROWD FAVOURITE (P)

D: PALGROVE ESTELLA Q172 (P) R/F ET

D: PALGROVE ESTELLA 269 (P)

A low-birth-weight Pinball son with a top shelf pedigree.

Dam - First calf heifer who's now had 2 calves in 2 years with a 353 DCI. She's an ET daughter by Crowd Favourite out a top donor female, who's sons have reached \$31,000

EBV's confirm the calving ease coming from Pinball, combined with top of the breed ranking for Scrotal Size and IMF.

Smooth polled, soft with a great skin type - a sire that would add doing ability & IMF to your program.

	BW	Milk	200	400	600	SS	EMA	Rump	IMF%	RBY	Dom\$	N'th\$
EBV	-1.8	9	8	17	25	3.4	0.1	1.9	1.1	-1.5	17	54
Acc %	73	43	66	66	62	74	48	50	47	50		
Rank	15%	25%				5%		15%	5%			25%

Purchaser.....\$.....

LOT 108

PALGROVE SANCHEZ (P) ^{SV}

Tattoo: PK S2080E Calved: 14/09/2021 (24 mths)

S: PALGROVE JERICHO (P)

S: PALGROVE MILESTONE (P)

D: PALGROVE FRIESIA J132 (P)

S: REIDS HARRY H2E (P)

D: PALGROVE JEMMA L1083E

D: PALGROVE JEMMA 16

	BW	Milk	200	400	600	SS	EMA	Rump	IMF%	RBY	Dom\$	N'th\$
EBV	-0.4	6	20	23	35	1.6	0.8	-0.4	-0.2	0.3	27	48
Acc %	58	51	64	65	60	75	51	52	50	52		
Rank			10%									

Sanchez is sired by Milestone, a trait leader for Weaning Weight and Scrotal Size.

Dam - 5 calves in 5 years with a DCI of 378.

Soft, long, moderate framed, with that skin we love to breed into our cattle.

'Middle man' in terms of his EBV's without pushing any extremes.

Domestic Market specialist, his progeny will mature early and be the first to finish.

Purchaser.....\$.....

LOT 109

PALGROVE SANTA CLAUSE (P) ^{SV}

Tattoo: PK S2793E Calved: 17/10/2021 (22 1/2 mths)

S: PALGROVE KEYSTONE (P)

S: PALGROVE NEW LOOK (P)

D: PALGROVE IDEAL 72

S: RANGAN PARK BLUEGRASS (P) ET

D: PALGROVE FESTOON M889E (P)

D: PALGROVE FESTOON 258 (P)

	BW	Milk	200	400	600	SS	EMA	Rump	IMF%	RBY	Dom\$	N'th\$
EBV	-0.3	10	17	26	35	1.2	2.3	0.5	0.7	0.3	31	52
Acc %	55	50	65	61	57	56	42	46	41	44		
Rank		20%	20%				20%		10%			25%

Typical of his sire New Look, he has heaps of carcass, is deep ribbed, easy fleshing and thick topped.

Dam - 5 calves in 5 years with a 370 DCI. She had a son sell at our Scone sale for \$17,000.

Positive Growth and Yield EBV's with a unique combination of EMA in the top 20% and IMF in the top 10%.

One of the younger bulls in this 2YO section.

Purchaser.....\$.....

LOT 110

PALGROVE SAPPER (P) TW PV

Tattoo: PK S1956E

Calved: 09/09/2021 (24 mths)



S: PALGROVE KEYSTONE (P)

S: PALGROVE NEW LOOK (P)

D: PALGROVE IDEAL 72

S: WATERFORD LAMBRUSCO (P) TW

D: PALGROVE REFINE P1252E (P)

D: PALGROVE REFINE L797E (P)

We always like to finish with a good one - he's medium framed, soft, easy fleshing and has always stood out for his doing ability.

Dam - 4 calves in 3 years (including a set of twins) with a DCI of 376.

His performance data suggests positive EMA and Yield with Milk in the top 12%.

Would add doing ability to his progeny, ideally aimed for the Domestic Market.

	BW	Milk	200	400	600	SS	EMA	Rump	IMF%	RBY	Dom\$	N'th\$
EBV	0.3	10	13	17	25	0.3	1.8	0.1	0	0.5	19	20
Acc %	56	49	65	66	60	73	51	54	50	53		
Rank		20%										

Purchaser.....\$.....



Tissue Sampling Unit (TSU)

Allflex® Tissue Sampling Units provide a simple but effective means for DNA testing livestock. Collect a clean, uncontaminated sample in seconds with a single squeeze motion, TSU's are easy to use and yield excellent lab results.

TSU's can be paired with a matching NLIS and visual management tag, creating a simple link between the genetics of an animal and it's identification.

For more information, visit allflex.com.au

® Registered trademarks.
Copyright © 2023 Merck & Co., Inc., Rahway, NJ, USA and its affiliates. All rights reserved.

Questions?

1300 138 247
allflexcs@msd.com



ULTRABLACK & BRANGUS BULLS LOTS 111 - 210

Palgrove has been breeding Angus and Brangus purebred bulls for many years. Since 2009 we have pioneered the development of the Palgrove Ultrablack. These genetics were developed to cater to clients who require black hided bulls that retain a small percentage of Brahman (approximately 20% Brahman infusion only).

The bulls resemble a 'tropical Angus' with a sleek coat, pliable hide and the constitution that comes from their 'hint of Bos Indicus' and have the 'meat quality of Angus in a heat tolerant package'.

We know that our bulls need to be equally at home in northern or southern production regions of Australia and that our bulls needed to have clean sheaths; sleek coats; growth and carcase quality, so we focused our genetic design on these when selecting for both phenotype and objective data.

We have been careful to select predictable Brangus and Angus breeding sires from commercially focused herds with high accuracy Breedplan data.

We are now one of the leading suppliers of Ultrablack genetics in Australia. We sell over 600 Ultrablacks per year and have seen the impact of Palgrove Genetics over a large herd base and truly believe that our Bulls are 'Bred to Deliver'.

Our Ultrablack breeding program continues to develop, and we now have a larger percentage of generationally bred Ultrablacks (UB5s and UB6s)

Reports from our clients have been overwhelmingly positive - "the heifer progeny mature at an earlier age and fertility percentages have risen markedly".

Also, "the UB steers are weighing heavier earlier than our purebred Angus and we are able to sell them into the same markets, at the same rate"

And this..."the Ultrablacks are outperforming any other tropical cross cattle we've trialed, from weaners, background and feedlot weights as well as grass fed bullocks".

Performance Data:

We see the most sustainable genetic gain being achieved by using practical, commonsense physical selection alongside objective performance data to ensure the best bulls are produced for the next generation.

Our Ultrablack bull EBVs are provided to us as registered animals on the Angus Multi Breed Register (MBR). Only pure Angus cattle are recorded on HBR/APR registers.

Over the past two years Angus Australia and Palgrove have been working together to provide tailored benchmarking information on our registered Ultrablack animals. This has involved producing averages and percentile rankings based only on the TACE EBVs of all 2021 born Ultrablack or Brangus animals recorded with Angus Australia. This new benchmarking information is presented in this sale catalogue. We hope this makes it easier for you to make comparisons on these animals. Important to note that if you search these animals on the Angus Australia data base, the percentile ranking displayed will be of the entire Angus TACE (not just the MBR).

When assessing cattle performance, it is essential to always compare 'apples' with 'apples'.

Note: If required, any of our bulls can be registered on the Brangus Society's Enrolment Register.

ULTRABLACK REFERENCE SIRE

DMR INVESTMENT (P)



- A low birth weight Sire we have used heavily with great results.
- We love the breed character, bone and depth of body Investment has transmitted to his progeny.
- He has given us great results in both our Brangus and Ultrablack programs.
- We used 6 of his yearling sons in 2023 and 12 of his sons feature in this Catalogue.

PALGROVE QUICK RELEASE (P) ET



- Quick Release is an imported embryo out of the US.
- He's a smooth muscled clean made sire, after his first progeny hit the ground easily and with low Birth Weight data we have used both him and his sons in our heifer programs.
- Quick Release is by arguably one of the best sires to come out of the US, Suhn's Foundation and out of Suhn's Business Line's dam - You can't get a better pedigree than that.
- His first sons sell in this sale and he's represented by 11. Many of these will be suitable for heifers.

DMR CROSSROADS (P) ET



- He was the high selling bull in the 2019 fall sale season in the US at US\$80,000.
- He's adding extra frame, plenty of carcass and a great skin type to his progeny.
- Represented by 12 sons his feature lots are - 111, 113, 118 and 146.

SF BRICKHOUSE (P)



- Impact sire out of the Genepus program in the US.
- After inspecting his dam in the US and combining her with Foundation, it's easy to see where he gets his depth of body; volume; structural integrity and breeding consistency.
- He has been used in our Ultrablack and Brangus programs and has proven he will improve sheath design in one generation.
- High ranking Growth, Yield and Scrotal Size EBV's with IMF% in the top 15%.

LOT 111

PALGROVE SILVERADO (P) ^{SV}

Tattoo: QHB 21S1111

Calved: 07/08/2021 (25 mths)

Angus MBR Registered: Angus 82% Brahman 18%

S: BWCC CROSS FIT

S: **DMR CROSSROADS**

D: MS DMR CORONADO

D: **GLENROY G9 (UBF)**

We always kick off with a good one – Silverado is a powerhouse bull that was used as a yearling.

We gave a sneak-peak at Scone, but these are first and only DMR Crossroad sons to hit the Australian market. 7 sons in the first 25 lots shows his breeding consistency.

Dam – 4 calves in 4 years whilst at Palgrove with a 357 DCI.

Early maturing type who measured a scrotal of 42cm at 14 months. He's deep bodied with a smooth muscle pattern and super sleek skin.

EBV's confirm his phenotype with high positive Growth and Carcase weight.

Plenty to recommend in this sire.

Homozygous Polled, Homozygous Black.



TACE	BW	Milk	200	400	600	SS	EMA	Rump	IMF%	RBV
EBV	6.2	10	48	86	105	3.3	7.2	0.5	0.8	0.8
Acc %	57	33	63	65	58	70	45	48	43	43
Rank			10%	15%	20%	5%			25%	

Purchaser.....\$.....

LOT 112

PALGROVE SAFEHOUSE (P) ^{SV}

Tattoo: QHB 21S998

Calved: 03/08/2021 (25 mths)

Angus MBR Registered: Angus 81% Brahman 19%

S: SUHN'S FOUNDATION

S: **SF BRICKHOUSE**

D: SF MISS LTD

D: **GLENROY G1070 (UBF)**

Safehouse is right where we aim to be in our Ultrablack program – sleek skinned, ideal sheath design, big scrotal, great structure with loads of volume and capacity.

11 Brickhouse sons sold last year, topping at \$74,000 to average \$33,000.

Dam – 5 calves n 5 years with a DCI of 381. She stems from the successful Glenroy female line, that have featured heavily in the last 3 years

He has always stood out in his contemporaries and a bull we think a lot off – Semen Retained.

Homozygous Polled, Homozygous Black



TACE	BW	Milk	200	400	600	SS	EMA	Rump	IMF%	RBV
EBV	5.5	10	46	97	120	1.6	-0.5	-1.9	0.4	0.7
Acc %	72	58	70	69	66	72	54	57	58	50
Rank			15%	5%	5%	20%				

Purchaser.....\$.....

LOT 113

PALGROVE STANDOUT (P) ^{SV}

Tattoo: QHB 21S1379

Calved: 16/08/2021 (24 1/2 mths)21

Angus MBR Registered: Angus 82% Brahman 18%

S: BWCC CROSS FIT

S: DMR CROSSROADS

D: MS DMR CORONADO

S: IRELANDS GALAXY G43

D: ANVIL VITALITY M328

D: ANVIL VITALITY H428



TACE	BW	Milk	200	400	600	SS	EMA	Rump	IMF%	RBV
EBV	9.9	9	59	100	130	2.3	9	-2.1	-0.2	1.6
Acc %	73	42	68	69	64	72	51	54	49	49
Rank			5%	5%	5%	10%				20%

Phenotypically he would be one of the highest performing Ultrablack bulls we have bred, he's a 'Standout.'

He's got a beautiful big square hip, thick butted, long as a train with so much carcase and softness.

Dam - 5 calves in 5 years with a 363 DCI at Palgrove.

His data matches his phenotype - Top rankings for Growth, Carcase Weight, EMA and Yield. All key profit driving traits we put a lot of emphasis on.

A bull we believe has a lot to offer the industry - should find a home in a bull breeding program.

Semen Retained.

Homozygous Polled, Homozygous Black.

Purchaser.....\$.....

LOT 114

PALGROVE SUGAR RAY (P) ^{SV}

Tattoo: QHB 21S853

Calved: 24/07/2021 (25 1/2 mths)

Angus MBR Registered: Angus 81% Brahman 19%

S: PALGROVE M1738

S: PALGROVE PATENT

D: PALGROVE J51

S: PALGROVE LEADER

D: PALGROVE STAR N821

D: PALGROVE STAR K620



TACE	BW	Milk	200	400	600	SS	EMA	Rump	IMF%	RBV
EBV	9	11	53	99	121	0.9	6.9	0.5	0	1.1
Acc %	59	43	66	67	62	71	50	53	48	48
Rank			5%	5%	5%					

Phenotypically you couldn't design a better 'beef bull'.

Dam - pretty special female line, his granddam is also the dam of Primemover, who held the previous Australian record for an Ultrablack at \$34,000 when he sold in 2021.

He's right where you want to be in terms of frame; great butt shape and thickness; easy fleshing and free moving..... We could go on.

His sire Patent is breeding incredible capacity into his progeny.

He's a phenotype bull that's backed by strong performance data.

It's not easy to breed bulls of this quality - Ideal to include in a Brangus stud or bull breeding program.

Semen Retained.

Homozygous Polled, Homozygous Black

Purchaser.....\$.....

LOT 115

PALGROVE SKYWALKER (P) ^{SV}

Tattoo: QHB 21S1153

Calved: 09/08/2021 (25 mths)

Angus MBR Registered: Angus 82% Brahman 18%



S: BWCC CROSS FIT

S: **DMR CROSSROADS**

D: MS DMR CORONADO

D: **GLENROY N260 (UBF)**

You'll notice a touch more performance and frame in these Crossroads sons.

Dam - 4 calves in 4 years with a 356 DCI. The Glenroy females consistently produce these top end sires.

Free moving, upstanding bull with extreme length, yet very thick on top and from behind.

Profit driving performance data with positive Growth and Carcase traits with IMF in the top 30%.

Skywalker is a mobile bull who would cover some country in the North.

Homozygous Polled, Homozygous Black.

TACE	BW	Milk	200	400	600	SS	EMA	Rump	IMF%	RBV
EBV	6.4	8	45	86	107	2.4	7.3	0.6	0.7	1
Acc %	58	31	63	64	57	70	44	47	42	42
Rank			15%	15%	20%	10%				

Purchaser.....\$.....

LOT 116

PALGROVE SKIPPER (P) ^{PV}

Tattoo: QHB 21S1743 Calved: 31/08/2021 (24 1/2 mths)

Angus MBR Registered: Angus 82% Brahman 18%

S: BWCC CROSS FIT

S: **DMR CROSSROADS**

D: MS DMR CORONADO

S: TWYNAM E40

D: **TWYNAM H077**

D: TWYNAM D11

TACE	BW	Milk	200	400	600	SS	EMA	Rump	IMF%	RBV
EBV	7.7	13	62	107	141	2.5	8.2	-2.6	-0.1	1.7
Acc %	72	47	68	64	61	60	49	52	51	47
Rank			5%	5%	5%	5%				20%

Another Crossroads son in a similar mould to the previous lot.

Dam - donor female who was also the dam of Quicksilver, he was used as a yearling and semen retained.

Strong carcase orientated performance data - Carcase Weight in the top 1% with high positive EMA and Yield.

Most of these Crossroads sons are suited to northern production systems looking to add growth and carcase traits, without compromising on fertility.

Homozygous Polled, Homozygous Black.

*Note he has an old scar on his near eye.

Purchaser.....\$.....

LOT 117

PALGROVE SO GOOD (P) ^{SV}

Tattoo: QHB 21S1325 Calved: 14/08/2021 (25 mths)

Angus MBR Registered: Angus 82% Brahman 18%

S: BWCC CROSS FIT

S: **DMR CROSSROADS**

D: MS DMR CORONADO

D: **GLENROY N197 (UBF)**

TACE	BW	Milk	200	400	600	SS	EMA	Rump	IMF%	RBV
EBV	7.3	11	45	87	107	1.1	4.5	-0.7	0.9	0.9
Acc %	59	35	64	65	58	70	45	48	43	43
Rank			15%	15%	20%				25%	

You will begin to see a pattern in these Crossroads sons - Long and smooth with a touch more frame and plenty of carcase shape.

Dam - 4 calves in 4 years with a 366 DCI. Again the Glenroy female line features.

Plenty of performance with stacks of volume and capacity, yet he moves so well.

Performance data confirms his ability to improve carcase and weight gain - he would be ideally suited to a program looking to turn progeny out at export weights on grass or grain.

Homozygous Polled, Homozygous Black.

Purchaser.....\$.....

LOT 118

PALGROVE SMOKIN HOT (P) ^{PV}

Tattoo: PK 21RS1385

Calved: 16/08/2021 (24 1/2 mths)

Brangus Registered: Angus 63% Brahman 37%

S: BWCC CROSS FIT

S: DMR CROSSROADS

D: MS DMR CORONADO

S: TEXAS STAR 9U8Y (P)

D: CASTLE LOCHROSE K1266 (P)

D: CASTLE LOCHROSE 245 (P) ET

Brangus.

Another Crossroads son, this time in a higher content Brangus package.

Dam - 3 calves in 3 years since owned by Palgrove. She's by Texas Star who is littered through these Palgrove pedigrees.

Smokin Hot has plenty of length, great constitution and skin type with that extra appeal to indicate he will breed on.

His Brangus recorded EBV's rank highly with 7 traits in the top 10%, including Export Steer Index in the top 2%.

Since birth he has always stood out - his progeny will grow fast and finish easily.

Homozygous Polled, Homozygous Black.



	BW	Milk	200	400	600	SS	EMA	Rump	IMF%	RBY	Exp\$	Dom\$
EBV	-0.6	-2	17	43	35	2.2	2.1	-1.3	0.5	0.9	39	34
Acc %	69	35	63	60	58	65	41	50	39	41		
Rank			20%	5%	15%	5%	15%		10%	10%	5%	10%

Purchaser.....\$.....

LOT 119

PALGROVE SMOOTH OPERATOR (P) ET ^{PV}

Tattoo: PK 21RS1645

Calved: 28/08/2021 (24 1/2 mths)

Brangus Registered: Angus 62% Brahman 38%

S: DMR EMPIRE (P) ET

S: DMR INVESTMENT (P)

D: WAT MS BAXTER 535X (P)

S: CASTLE KINGOWER K494 (P) ET

D: CASTLE FELICITY N1383 (P)

D: CASTLE FELICITY K477 (P) ET

Brangus.

The first of the Investment sons to be offered - Palgrove has the only semen released in Australia.

Investment is injecting plenty of carcass shape, sire appeal and depth of body into his progeny.

Smooth Operator is 1 of 4 flush brothers in this sale (120, 137 & 138). Maternal brothers have been used in our program and reached \$22,000.

High ranking performance data in the Brangus database - high positive Growth and Fat Cover with both \$Index in the top 20%.

Top sire that was used as a yearling.

Homozygous Polled, Homozygous Black.



	BW	Milk	200	400	600	SS	EMA	Rump	IMF%	RBY	Exp\$	Dom\$
EBV	-1.2	-2	14	30	29	1.4	0.3	0.5	-0.4	0.2	28	32
Acc %	75	29	64	63	59	67	41	50	40	41		
Rank	15%			25%		20%		25%			20%	15%

Purchaser.....\$.....

LOT 120

PALGROVE STRIKE ZONE (P) ET ^{PV}

Tattoo: PK 21RS1539

Calved: 23/08/2021 (24 1/2 mths)

Brangus Registered: Angus 62% Brahman 38%

S: DMR EMPIRE (P) ET

S: DMR INVESTMENT (P)

D: WAT MS BAXTER 535X (P)

S: CASTLE KINGOWER K494 (P) ET

D: CASTLE FELICITY N1383 (P)

D: CASTLE FELICITY K477 (P) ET



	BW	Milk	200	400	600	SS	EMA	Rump	IMF%	RBV	Exp\$	Dom\$
EBV	-1.7	-2	13	31	29	0.2	1	0	-0.4	0.6	28	29
Acc %	75	29	64	63	59	67	41	50	40	41		
Rank	5%			20%						25%	20%	20%

Brangus.

Full brother to the previous lot - Used as a yearling over commercial females.

Dam - Donor female represented by 4 sons in this sale, previous sons have been used in our program.

Deep ribbed, easy fleshing, sleek skin and extra sire appeal.

His Brangus recorded EBV's position him in the top 25% for Retail Beef Yield and top 20% for both \$Indexes. At 400D scanning he recorded the second largest EMA.

Homozygous Polled, Homozygous Black.

Purchaser.....\$.....

LOT 121

PALGROVE SIMPLY IRRESISTIBLE (P) ^{PV}

Tattoo: QHB 21S1293

Calved: 13/08/2021 (25 mths)

Angus MBR Registered: Angus 82% Brahman 18%

S: SUHN'S BUSINESS LINE

S: PALGROVE QUARTER TIME

D: BULLIAC MILDRED D9

S: 101 RANGER 99W11

D: PALGROVE DANCER P526

D: PALGROVE DANCER L1677



TACE	BW	Milk	200	400	600	SS	EMA	Rump	IMF%	RBV
EBV	4.1	13	37	69	84	1.5	8.1	-0.1	1.2	1.2
Acc %	57	43	63	60	56	47	42	45	41	41
Rank						25%			15%	

Simply Irresistible is a stout second generation UB with plenty of performance.

Business Line is a consistent breeder with 7 sons used in our program - He's had 27 sons sell at auction to average \$21,000.

Dam - 3 calves in 3 years with a DCI of 381.

He has a balanced set of EBV's without pushing any extremes. Positive Carcase Traits and IMF in the top 15% - he measured 6.3% at 400D scans on pasture.

He impresses from every angle - so much volume and thickness yet carries it with ease because of his built in constitution.

Homozygous Polled, Homozygous Black.

Purchaser.....\$.....

LOT 122

PALGROVE SON OF A GUN (P) ET^{SV}

Tattoo: QHB 21S1699 Calved: 30/08/2021 (24 1/2 mths)
Angus MBR Registered: Angus 82% Brahman 18%

S: VF-OAKS ONLINE

S: SUHN'S BUSINESS LINE

D: SUHN'S MISS NORTH STAR

S: FORRES BENAUD B1

D: MILLAH MURRAH ABIGAIL F215

D: MILLAH MURRAH ABIGAIL D26

TACE	BW	Milk	200	400	600	SS	EMA	Rump	IMF%	RBV
EBV	3.7	14	45	79	90	2	10.6	-1.8	-0.6	2
Acc%	73	64	73	71	70	72	60	62	63	56
Rank			15%			10%	15%			10%

Phenotype, Pedigree & Performance!

Direct son of Business Line – a bull that's had 27 sons sell at auction to average \$21,000.

Dam – Millah Murrah bred donor female; we retained her son Rafiki by Networkh.

'Son of a Gun' is deep ribbed, long bodied with plenty of bone – He's easy fleshing with a smooth muscle pattern and big scrotal.

He has outstanding performance data with Growth in the top 20% and high positive Carcase traits.

Homozygous Polled, Homozygous Black.

Purchaser.....\$.....

LOT 123

PALGROVE SUPERIOR (P) ET^{PV}

Tattoo: QHB 21S1891 Calved: 06/09/2021 (24 mths)
Angus MBR Registered: Angus 77% Brahman 23%

S: BONOX 821

S: TRIPLE B NETWORKH

D: TRIPLE B B168

S: ARDROSSAN ADMIRAL A2

D: WAVERLEY E47

D: WAVERLEY Z041

TACE	BW	Milk	200	400	600	SS	EMA	Rump	IMF%	RBV
EBV	9.9	10	48	92	120	0.7	10.8	1.7	0.3	1.5
Acc%	71	49	67	68	63	70	49	52	48	47
Rank			10%	10%	5%		10%			

His sire Networkh, has done a phenomenal job adding carcase shape, scrotal size, depth of body and sire appeal to his progeny.

Dam – Donor female, she was also the dam of Logo.

Superior is moderate framed, very deep, extra-long with a great skin and big Scrotal that comes in the Networkh progeny.

Used as a yearling – he will add doing ability, performance and early turn off over Bos Indicus females.

Homozygous Polled, Homozygous Black.

Purchaser.....\$.....

LOT 124

PALGROVE SNIPER (P) ET^{SV}

Tattoo: QHB 21S1644 Calved: 28/08/2021 (24 1/2 mths)
Angus MBR Registered: Angus 77% Brahman 23%

S: BONOX 821

S: TRIPLE B NETWORKH

D: TRIPLE B B168

S: TE MANIA EMPEROR E343P

D: MURDEDUKE H209

D: MURDEDUKE JEDDA C196

TACE	BW	Milk	200	400	600	SS	EMA	Rump	IMF%	RBV
EBV	7.5	7	47	89	118	0.8	7.9	2.4	1.3	0.8
Acc%	72	52	70	70	66	72	53	55	52	51
Rank			10%	10%	5%			20%	10%	

Carcase Specialist with a bullet proof pedigree.

Dam – donor female with 22 progeny recorded at Palgrove. 5 bulls have sold at auction, topping at \$20,000.

Sniper is thick topped with plenty of volume and length - You'll appreciate the huge amount of red meat in this bull when you get behind him.

Ideal bull over Bos Indicus females to produce steers for the top end weight specs, whether its grass or grain they will grow fast and finish early.

Homozygous Polled, Homozygous Black.

Purchaser.....\$.....



Retained Sire Palgrove Rafiki R1237

His maternal brother sells at Lot 122.

LOT 125

PALGROVE SPECIAL EDITION (P) ET PV

Tattoo: QHB 21S909

Calved: 27/07/2021 (25 1/2 mths)

Angus MBR Registered: Angus 86% Brahman 14%

S: TJM THREE D

S: SUHN'S MAJESTIK BEACON

D: SCC MISS MYTTY

S: BOOROOMOOKA FRANKEL F510

D: DULVERTON MANDY J135

D: DULVERTON MANDY E112



TACE	BW	Milk	200	400	600	SS	EMA	Rump	IMF%	RBV
EBV	5.7	21	58	101	125	2	4.7	-0.3	-0.5	1
Acc %	73	63	72	70	70	70	59	61	63	55
Rank		5%	5%	5%	5%	10%				

Two ET flush brothers by the carcase improving sire Beacon.

Special Edition is a real three-dimensional bull. He's deep bodied; thick butted; with a big scrotal and the natural balance and constitution to confirm his longevity.

Great natured bull with high positive Growth traits and Carcase Weight in the top 5%.

He will improve carcase shape and add weight for age in your herd.

Homozygous Polled, Homozygous Black.

Purchaser.....\$.....

LOT 126

PALGROVE STAKEOUT (P) ET PV

Tattoo: QHB 21S828

Calved: 22/07/2021 (25 1/2 mths)

Angus MBR Registered: Angus 86% Brahman 14%

S: TJM THREE D

S: SUHN'S MAJESTIK BEACON

D: SCC MISS MYTTY

S: BOOROOMOOKA FRANKEL F510

D: DULVERTON MANDY J135

D: DULVERTON MANDY E112



TACE	BW	Milk	200	400	600	SS	EMA	Rump	IMF%	RBV
EBV	4.7	13	50	96	119	1.7	6.6	-4	-0.3	1.9
Acc %	73	62	72	70	70	70	58	60	62	54
Rank			5%	5%	5%	20%				10%

Full brother to the previous lot and very similar in type.

From all angles you will admire this bull - He's long, heaps of carcase shape, big scrotal and ideal sheath design.

His EBV's position him in the top percentiles for all Growth traits combined with high positive Carcase and Scrotal Size.

Pedigree, Phenotype and Performance says he will move your herd in the right direction.

Homozygous Polled, Homozygous Black.

Purchaser.....\$.....

LOT 127

PALGROVE SONIC BOOM (P) ET ^{PV}

Tattoo: QHB 21S1643

Calved: 28/08/2021 (24 1/2 mths)

Angus MBR Registered: Angus 81% Brahman 19%

S: DMR EMPIRE (P) ET

S: DMR INVESTMENT (P)

D: WAT MS BAXTER 535X (P)

S: BOOROOMOOKA KINGY M105

D: PALGROVE GR VANITY P1065

D: GLENROY G1048 (UBF)



TACE	BW	Milk	200	400	600	SS	EMA	Rump	IMF%	RBV
EBV	6.7	18	55	97	125	2.6	2.3	0.4	-0.7	0.9
Acc %	71	54	70	68	67	71	55	58	59	51
Rank		5%	5%	5%	5%	5%				

Sonic Boom! What a name to match the phenotype!

ET genetic combination blending the performance and carcass shape of Investment with the maternal strength and completeness of the GR Vanity female. What a result!!

He's medium framed, smooth muscled with a deep square hindquarter and strong sires head.

All Growth traits, Milk and Scrotal size are in the top 5% combined with Carcass Weight in the top 1%.

Easy bull to recommend.

Homozygous Polled, Homozygous Black.

Purchaser.....\$.....

LOT 128

PALGROVE STONEMASON (P) ET ^{PV}

Tattoo: QHB 21S1698 Calved: 30/08/2021 (24 1/2 mths)

Angus MBR Registered: Angus 81% Brahman 19%

S: DMR EMPIRE (P) ET

S: DMR INVESTMENT (P)

D: WAT MS BAXTER 535X (P)

S: BOOROOMOOKA KINGY M105

D: PALGROVE GR VANITY P1065

D: GLENROY G1048 (UBF)

TACE	BW	Milk	200	400	600	SS	EMA	Rump	IMF%	RBV
EBV	7.3	16	53	94	114	1.4	4.7	2.9	-0.6	0.7
Acc %	71	54	70	68	67	71	55	57	59	51
Rank		10%	5%	5%	10%			15%		

Full brother to the previous lot and similar in type.

Stonemason is moderate framed, soft and has great doing ability.

High positive Growth EBV's with Milk in the to 10% and Fat cover in the top 15%.

A sire who would be well suited to the heavy Domestic or Export market and could be utilised over British or Bos Indicus females.

Homozygous Polled, Homozygous Black.



Purchaser.....\$.....

LOT 129

PALGROVE STRONG HOLD (P) ET ^{PV}

Tattoo: PK 21RS1892

Calved: 06/09/2021 (24 mths)

Brangus Registered: Angus 63% Brahman 37%

S: DMR EMPIRE (P) ET

S: DMR INVESTMENT (P)

D: WAT MS BAXTER 535X (P)

S: ATLANTA OF SALACOA 488Z (P)

D: TELPARA HILLS MISS ATLANTA M40 (P) ET

D: OAKS MS NEXT STEP 541X33 (P)



	BW	Milk	200	400	600	SS	EMA	Rump	IMF%	RBV	Exp\$	Dom\$
EBV	3.1	-2	28	48	50	2.7	-0.5	0.3	0	-0.1	36	35
Acc %	71	30	64	63	59	67	44	53	44	45		
Rank			5%	5%	5%	5%					5%	10%

Brangus.

Tremendous hindquarter and butt shape in this ET Investment son.

Moderate framed with plenty of length and capacity - He has always been an easy doing type and will add a good skin and carcase shape to his progeny.

Performance data positions him at the top of the Brangus breed for Growth, with the Export and Domestic \$Indexes ranking in the top 5%.

If your looking for an efficiently made, higher content bull to improve the key profit drivers of carcase and yield in your herd, then Strong Hold will be a double tick.

Homozygous Polled, Homozygous Black.

Purchaser.....\$.....

LOT 130

PALGROVE STRIKE OUT (P) ^{PV}

Tattoo: QHB 21S787

Calved: 18/07/2021 (25 1/2 mths)

Angus MBR Registered: Angus 81% Brahman 19%

S: WASHINGTON OF BRINKS

S: PALGROVE PIRATE

D: WAVERLEY STATION G222

S: TRIPLE B H574

D: PALGROVE JOY N2228

D: PALGROVE FOUNDATION UB



TACE	BW	Milk	200	400	600	SS	EMA	Rump	IMF%	RBV
EBV	3.6	13	27	57	71	-1.7	10.9	3.2	-0.3	2
Acc %	70	42	66	67	63	71	48	52	46	47
Rank							10%	10%		10%

Strike Out has a silky-smooth skin type with a massive hindquarter.

His sire Pirate goes back to Washington of Brinks and was utilised due to his strong carcase, perfect sheath design, big scrotal and perfect structure.

His performance data backs his phenotype with moderate Growth and a unique combination of high positive Fat Cover, Yield and EMA.

The type of Ultrablack bull that would perform well in both temperate British and tropical Bos Indicus herds.

Homozygous Polled, Homozygous Black.

Purchaser.....\$.....

LOT 131

PALGROVE SMOKEY (P) ^{PV}

Tattoo: QHB 21S1224

Calved: 11/08/2021 (25 mths)

Angus MBR Registered: Angus 82% Brahman 18%



S: SUHN'S FOUNDATION
S: PALGROVE QUICK RELEASE
 D: SUHN'S MISS NORTH STAR
 S: BOOROOMOOKA KINGY M105
D: PALGROVE DELPHINE P1056
 D: GLENROY G1056 (UBF)

The first of 10 highly anticipated Quick Release sons to be offered.

Quick Release is by Foundation out of Business Line's dam - After his first drop of calves his calving ease and birth weight data confirmed his ability to be used over heifers. Many of his sons in this catalogue were used as yearlings over heifers.

Dam - 3 calves in 3 years with a DCI of 361.

Long and smooth in his muscle pattern, big scrotal and ideal sheath design. You will see this in all the Quick Release sons.

Don't miss out on this quality sire.

Homozygous Polled, Homozygous Black.

TACE	BW	Milk	200	400	600	SS	EMA	Rump	IMF%	RBV
EBV	6.6	13	57	103	125	2.4	12.4	-1.8	-0.9	2
Acc %	69	54	71	67	66	63	55	57	59	50
Rank			5%	5%	5%	10%	5%			10%

Purchaser.....\$.....

LOT 132

PALGROVE SAINTLY (P) ^{SV}

Tattoo: QHB 21S1183 Calved: 10/08/2021 (25 mths)

Angus MBR Registered: Angus 82% Brahman 18%

S: BWCC CROSS FIT

S: DMR CROSSROADS

D: MS DMR CORONADO

D: GLENROY G1093 (UBF)

TACE	BW	Milk	200	400	600	SS	EMA	Rump	IMF%	RBV
EBV	7	7	52	95	120	2.1	8.8	-1.3	0.5	1.4
Acc %	56	34	62	61	55	63	40	43	37	38
Rank			5%	5%	5%	10%				

Saintly is typical of the Crossroads cattle, he has scale, softness and depth of body.

Dam - Glenroy female with 4 calves in 4 years and a DCI of 358.

He's long, thick butted, with plenty of carcase and great sheath.

All growth traits are positioned in the top 5% of the breed, with scrotal size in the top 10% and positive IMF.

Homozygous Polled, Homozygous Black.

*Note: old pinkeye scar on offside eye.

Purchaser.....\$.....

LOT 133

PALGROVE STAR TREK (P) ET ^{SV}

Tattoo: QHB 21S1936 Calved: 08/09/2021 (24 mths)

Angus MBR Registered: Angus 81% Brahman 19%

S: VF-OAKS ONLINE

S: SUHN'S BUSINESS LINE

D: SUHN'S MISS NORTH STAR

D: PALGROVE FOUNDATION UB

TACE	BW	Milk	200	400	600	SS	EMA	Rump	IMF%	RBV
EBV										
Acc %	NO EBV's AVAILABLE									
Rank										

Business Line was a great addition to our program - His sons have topped at \$44,000 and auction sales have grossed over \$500,000.

Star Trek has the typical business line length and sire appeal, he's thick topped with a big scrotal.

No EBV data, he still ranked well against his contemporaries at 400D scanning with an EMA of 85 and IMF of 5.2%.

Great bull for the north over Bos Indicus females.

Homozygous Polled, Homozygous Black.

Purchaser.....\$.....

LOT 134

PALGROVE SO REAL (P) ET^{SV}

Tattoo: QHB 21S999 **Calved:** 03/08/2021 (25 mths)

Unregistered: Angus 81% Brahman 19%

S: PALGROVE KINGPIN

S: PALGROVE PRIMEMOVER

D: PALGROVE STAR K620

S: SUHN'S BUSINESS LINE

D: PALGROVE PRINCESS Q780

D: WHEELVIEW PRINCESS G7

TACE	BW	Milk	200	400	600	SS	EMA	Rump	IMF%	RBV
EBV	3.0	9	29	58	67	-0.2	5.6	0.5	0.5	1.2
Acc%										
Rank	25%									

Unregistered ET calf. Unfortunately, we lost his dam due to an injury and the DNA collected before her death was an insufficient sample.

Although unregistered, this is a top shelf pedigree and his dam was the pick weaner heifer of the 'Q' drop and IVF'd as a heifer.

'So Real' is long, big hiped, with the extra depth of flank and softness that indicate his doing ability.

Note; Performance data listed above are mid parent EBV's.

Homozygous Polled, Homozygous Black.

Unregistered Commercial Bull

Purchaser.....\$.....

LOT 135

PALGROVE SWORDSMAN (P)^{SV}

Tattoo: PK 21RS1915 **Calved:** 07/09/2021 (24 mths)

Brangus Registered: Angus 62% Brahman 40%

S: BURENDA EMPEROR M957 (P)

S: BURENDA EMPEROR P1042 (P)

D: BURENDA CLEMENTINE G609 (P)

S: CB HOMBRE (P)

D: PALGROVE LAYLA J103 (P)

D: ELTON AA PRINCES LAYLA 971 (P) ET

	BW	Milk	200	400	600	SS	EMA	Rump	IMF%	RBV	Exp\$	Dom\$
EBV	2.1	-2	17	36	40	0.8	2.3	0	0	0.7	29	27
Acc%	72	34	61	59	56	67	42	49	39	41		
Rank			20%	10%	10%		10%			20%	20%	25%

Brangus.

A touch more frame, plenty of stretch and carcass shape - This is the first son to sell by the Burenda Emperor sire.

High ranking performance data in the Brangus database - High positive Growth with top ranking Carcass traits and \$Indexes.

Dam - Donor female, a yearling son was sold privately for \$20,000.

Homozygous Polled, Homozygous Black.

Purchaser.....\$.....

LOT 136

PALGROVE SUPERMAN (P)^{SV}

Tattoo: PK 21RS761

Calved: 15/07/2021 (25 1/2 mths)

Angus MBR Registered: Angus 63% Brahman 37%

S: DMR EMPIRE (P) ET

S: DMR INVESTMENT (P)

D: WAT MS BAXTER 535X (P)

S: CSONKA OF BRINKS 30R4 (P)

D: PALGROVE MISS BLANDA J385 (P) ET

D: TELPARA HILLS MISS BLANDA 9D1 (P) ET



Brangus.

Living up to his name - Superman has extra bone, extra fleshing and extra weight for age - 580kg at 400D scanning off pasture!

Dam - Csonka daughter that's had 5 calves in 5 years.

Typical of the Investment Progeny, he has a great skin and doing ability with the built in butt shape and sire appeal.

He's a high \$Indexing bull in the Brangus database with strong Growth and Carcass traits.

Homozygous Polled, Homozygous Black.

	BW	Milk	200	400	600	SS	EMA	Rump	IMF%	RBV	Exp\$	Dom\$
EBV	3.9	-1	26	43	46	2.1	1.4	-0.3	-0.1	0.7	32	27
Acc%	72	33	64	56	56	42	32	38	34	33		
Rank			5%	5%	5%	5%				20%	10%	25%

Purchaser.....\$.....

LOT 137

PALGROVE SIMPLY DREAMING (P) ET ^{PV}

Tattoo: PK 21RS1041

Calved: 05/08/2021 (25 mths)

Brangus Registered: Angus 63% Brahman 37%

S: DMR EMPIRE (P) ET

S: DMR INVESTMENT (P)

D: WAT MS BAXTER 535X (P)

S: CASTLE KINGOWER K494 (P) ET

D: CASTLE FELICITY N1383 (P)

D: CASTLE FELICITY K477 (P) ET



	BW	Milk	200	400	600	SS	EMA	Rump	IMF%	RBY	Exp\$	Dom\$
EBV	1.1	-2	20	38	40	1.3	0.4	0.1	-0.5	0.4	31	31
Acc %	75	29	62	63	59	66	41	50	40	41		
Rank			10%	10%	10%	25%					15%	15%

Brangus.

The next two are ET full siblings along with lots 119 & 120.

Dam - Donor female from the Castle prefix. Her sons have topped at \$22,000.

There's so much volume, capacity and bone in this sire. He's got the ideal skin type, big scrotal in a higher Brahman content package.

High growth sire in the top 10% (in the top 5 heaviest at 400D of his Brangus cohort), with a big scrotal and positive Yield and Carcase.

A sire who would add extra oomph to your program!

Homozygous Polled. Homozygous Black.

Purchaser.....\$.....

LOT 138

PALGROVE STARS AND STRIPES (P) ET ^{PV}

Tattoo: PK 21RS920

Calved: 28/07/2021 (25 1/2 mths)

Brangus Registered: Angus 62% Brahman 38%

S: DMR EMPIRE (P) ET

S: DMR INVESTMENT (P)

D: WAT MS BAXTER 535X (P)

S: CASTLE KINGOWER K494 (P) ET

D: CASTLE FELICITY N1383 (P)

D: CASTLE FELICITY K477 (P) ET



	BW	Milk	200	400	600	SS	EMA	Rump	IMF%	RBY	Exp\$	Dom\$
EBV	-0.3	-2	17	34	34	0.7	0	-0.5	-0.4	0.5	28	29
Acc %	75	29	62	63	59	67	42	50	40	42		
Rank			20%	15%	20%						20%	20%

Brangus.

Very similar in type to his full brother above and also lots 119 and 120.

He's a mid-maturity bull that has always stood out for his doing ability and softness.

Moderate Birth Weight, High Growth bull with both Indexes in the top 20%.

Homozygous Polled. Homozygous Black.

Purchaser.....\$.....

LOT 139

PALGROVE S.W.A.T (P) ET^{SV}

Tattoo: PK 21RS894 **Calved:** 26/07/2021 (25 1/2 mths)

Brangus Registered: Angus 65% Brahman 35%

S: GR SWIFT (P)

S: SUHN'S FOUNDATION (P)

D: SUHN'S MISS BT S43 (P)

S: SUHN'S FORTRESS 30X3 (P) ET

D: SCC MISS FORTRESS A37 (P)

D: SCC MS MENARD W28 (P) AI

	BW	Milk	200	400	600	SS	EMA	Rump	IMF%	RBV	Exp\$	Dom\$
EBV	0.8	-3	20	41	45	2.6	2.9	0.1	-0.1	1	42	45
Acc%	75	44	65	66	63	67	47	55	46	47		
Rank			10%	5%	5%	5%				10%	5%	5%

Brangus.

An impressive pedigree - He is an imported embryo - Suhn's Foundation x SCC Miss Fortress. An embryo out of this female sold for \$44,000 last year and a further 2 sons were retained this year.

S.W.A.T is moderate framed, very long and thick butted with an ideal sheath design and big scrotal.

Strong EBV's with both \$Indexes in the top 5% and high positive Growth, EMA and Retail Beef Yield.

Homozygous Polled. Homozygous Black.

Purchaser.....\$.....

LOT 140

PALGROVE STARTER (P) ET^{SV}

Tattoo: PK 21RS985 **Calved:** 02/08/2021 (25 mths)

Brangus Registered: Angus 61% Brahman 39%

S: SUHN'S FOUNDATION (P)

S: SF BRICKHOUSE (P)

D: SF MISS LTD (P)

S: SUHN'S NEXT STEP (P)

D: CASTLE LOCHROSE 212 (P) ET

D: CASTLE BRANGUS LOCHROSE (P)

	BW	Milk	200	400	600	SS	EMA	Rump	IMF%	RBV	Exp\$	Dom\$
EBV	0.3	0	20	29	36	2	0.7	0.2	0.8	-0.1	28	36
Acc%	76	43	65	65	63	69	47	55	46	47		
Rank		15%	10%	25%	15%	10%			5%		20%	10%

Brangus.

Brickhouse has been a consistent producing sire with 14 sons selling at auction topping at \$74,000 to average \$29,000. It's not easy to find a Brangus bull that can improve sheath design in a single cross.

EBV's confirm his potential with high Growth, big scrotal (top 10%), positive Fat Cover and IMF in the top 5%. He scanned at 6.6% as a yearling.

To benchmark our progress, we need to produce genetics that add profit from paddock to palate. We hope you can see what our breeding program is aiming for in these Ultrablack and Brangus bulls.

Homozygous Polled, Homozygous Black.

Purchaser.....\$.....

LOT 141

PALGROVE STORM RIDER (P/S) ^{SV}

Tattoo: QHB 21S1184

Calved: 10/08/2021 (25 mths)

Angus MBR Registered: Angus 77% Brahman 23%

S: BONOX 821

S: TRIPLE B NETWORKH

D: TRIPLE B B168

S: BASIN EXCITEMENT

D: ANVIL SARAH K193

D: ANVIL SARAH H232



In line with all of the Networkh progeny, Storm Rider has plenty of performance, volume and capacity.

Dam - 7 calves in 7 years with a DCI of 373.

Storm Rider is deep ribbed, thick topped with a great butt shape. The Networkh progeny are renowned for the combination of carcase and softness.

High ranking performance data across a range of traits - high positive Growth and scrotal size combined with IMF, Fat Cover and EMA. What a blend!

Ideal to add weight for age and carcase shape over Bos Indicus females.

Heterozygous Polled, Homozygous Black.

*note: a small scurr present.

TACE	BW	Milk	200	400	600	SS	EMA	Rump	IMF%	RBV
EBV	8.2	9	50	87	111	1.6	9.8	3.3	0.4	0.9
Acc %	64	48	68	69	64	73	52	54	49	50
Rank			5%	15%	15%	20%	20%	10%		

Purchaser.....\$.....

LOT 142

PALGROVE STRONGBOW (P) ^{SV}

Tattoo: QHB 21S737

Calved: 13/07/2021 (26 mths)

Angus MBR Registered: Angus 80% Brahman 20%

S: TEXAS STAR 9U8Y

S: PALGROVE KINGPIN

D: LOCHTON DIR WILCOOLA Z36

S: PALGROVE MASCOT M1768

D: PALGROVE SABRINA P1860

D: PALGROVE SABRINA L435



TACE	BW	Milk	200	400	600	SS	EMA	Rump	IMF%	RBV
EBV	5.6	12	36	75	91	0.8	9.2	0	0.2	1.5
Acc %	72	52	69	69	65	73	52	48	51	48
Rank							25%			

A complete package that combines carcase & softness.

Strongbow's sire Kingpin was a cornerstone bull of his generation, he and his sons held the Australian top price Ultrablack record until 2022.

Dam - first calf heifer who's now had 2 calves in 2 years with a 370 DCI.

We love his extra stretch, sleek skin, smooth pattern and style.

Born at 31kg unassisted out of a first calf heifer confirms Strongbow would be an ideal candidate to use over heifers.

Homozygous Polled, Homozygous Black.

Purchaser.....\$.....

GLEN WILGA SALE COMPLEX

It is exciting to see how far it has come in 4 months - We commend our team for their hard work and commitment to deliver this project. From a completely undeveloped block we have put up 34km of fencing, laid 8km of poly pipe and installed 45 troughs, 6 tanks, a commodities shed, Stockyards, Sale Shed and display Pens and planted 600 acres of oats.

LUCKILY, WE ONLY HAVE TO DO THIS ONCE!

We are excited to welcome you all to the new home of Palgrove's Annual Sale.

'Glen Wilga', 1262 Hopeland School Rd, Chinchilla.



28 YEARLING ULTRABLACK BULLS

LOT 143

PALGROVE TANKER (P) ^{SV}

Tattoo: QHB 22T213

Calved: 26/03/2022 (17 1/2 mths)

Angus MBR Registered: Angus 82% Brahman 18%



S: PALGROVE KINGPIN

S: PALGROVE PRIMEMOVER

D: PALGROVE STAR K620

S: HOLLYWOOD OF SALACOA

D: PALGROVE OMNIA M624

D: TEXAS OMNIA Z086

It's not easy to find or breed bulls of this quality – Tanker is a son of Primemover, who was the Australian top price record holder.

He leans a touch more towards Bos Indicus, but phenotypically he's so impressive and a mirror image of his sire.

Long and smooth, easy fleshing, plenty of volume and capacity and one of the strongest headed bulls in the draft.

To understand the breeding consistency and type in this pedigree look at Lot 114 and see that Star K620 appears in both pedigrees.

Deserves to find a home in a bull breeding program.

Semen Retained.

Homozygous Polled, Homozygous Black.

TACE	BW	Milk	200	400	600	SS	EMA	Rump	IMF%	RBV
EBV	5.9	15	43	80	98	1.8	7.6	-1.7	-0.8	2
Acc %	71	48	68	68	63	71	48	52	47	47
Rank		20%	25%			15%				10%

Purchaser.....\$.....

LOT 144

PALGROVE TUCKERBOX (P) ^{SV}

Tattoo: QHB 22T58

Calved: 16/03/2022 (17 1/2 mths)

Angus MBR Registered: Angus 80% Brahman 20%



S: PALGROVE KNOCKOUT

S: PALGROVE PAYRISE

D: PALGROVE OMNIA K223

S: TRIPLE B H278

D: PALGROVE EVELYN L822

D: PALGROVE EVELYN J1508

A Payrise son that has always stood out in the group both phenotypically and in his performance data.

Payrise was sleek skinned, ideal sheath design with so much carcass – When he sold as a two-year-old he recorded a bigger EMA than all of our Charolais bulls (156 square centimetres).

Great skin, big scrotal, ideal sheath design and backed by high ranking performance data across a range of traits.

Tuckerbox is thick topped and deep with a good butt shape and loose skin. He also has awesome raw data and performance data to back him.

Top end commercial bull or utilise him to add extra performance to a bull breeding program.

Semen Retained.

Heterozygous Polled, Homozygous Black.

TACE	BW	Milk	200	400	600	SS	EMA	Rump	IMF%	RBV
EBV	5.6	15	49	93	118	2.8	12.8	-3.1	-0.4	2.4
Acc %	63	46	66	68	62	73	48	52	46	47
Rank		20%	10%	5%	5%	5%	5%			5%

Purchaser.....\$.....

LOT 145

PALGROVE TUXEDO (P) ^{SV}

Tattoo: QHB 22T259 **Calved:** 31/03/2022 (17 1/2 mths)

Angus MBR Registered: Angus 82% Brahman 18%

S: BWCC CROSS FIT

S: DMR CROSSROADS

D: MS DMR CORONADO

S: KAROO W37 MODEST D191

D: WAVERLEY STATION G260

D: WAVERLEY D044

TACE	BW	Milk	200	400	600	SS	EMA	Rump	IMF%	RBV
EBV	6.3	13	50	93	119	2.8	6.5	-2.4	1.6	1.3
Acc %	73	41	68	69	63	73	51	53	48	48
Rank			5%	5%		5%			10%	

Another of these Crossroads sons with plenty of stretch and sire appeal.

Crossroads consistency is confirmed with 7 sons in the first 25 lots and 12 in the sale group.

The dam of Tuxedo is also the dam of Palgrove Lookout, a bull that has been used heavily in our heifer programs over many years.

His deep ribbed, easy fleshing with extra bone and an ideal sheath.

Tuxedo is a sire destined to add performance to your Bos Indicus herd.

Homozygous Polled, Homozygous Black.

Purchaser.....\$.....



PALGROVE PRIMEMOVER

Sire of Lots 134, 143 & 154.



PALGROVE PAYRISE

Sire of Lots 144, 147, 166 & 200.

LOT 146

PALGROVE TALISMAN (P) ^{SV}

Tattoo: QHB 22T294

Calved: 05/04/2022 (17 mths)

Angus MBR Registered: Angus 82% Brahman 18%

S: BWCC CROSS FIT

S: DMR CROSSROADS

D: MS DMR CORONADO

D: PALGROVE VALENTINE J1521



Similar in type to the previous lot - Super deep sided, stylish young bull with plenty of grunt.

His performance data indicates he is high yielding, with a big Scrotal and positive Growth.

He's the ideal UB bull - Super sleek skinned; smooth muscle pattern with the ideal combination of carcass and doing ability.

Like all the Crossroads progeny, he would suit the northern production systems.

Homozygous Polled, Homozygous Black.

TACE	BW	Milk	200	400	600	SS	EMA	Rump	IMF%	RBV
EBV	9.1	7	53	92	123	2	8.2	-1	-0.4	1.7
Acc %	70	38	66	66	60	68	44	48	42	42
Rank			5%	10%	5%	10%				20%

Purchaser.....\$.....

LOT 147

PALGROVE TARZAN (P) SV

Tattoo: QHB 22T50

Calved: 15/03/2022 (18 mths)

Angus MBR Registered: Angus 82% Brahman 18%



S: PALGROVE KNOCKOUT

S: PALGROVE PAYRISE

D: PALGROVE OMNIA K223

S: CHADWICK DOWNS FREDERICK L363

D: PALGROVE ARIANA N1378

D: PALGROVE F253

A Payrise son with Plenty of Performance!

Payrise was sleek skinned with so much carcass and an ideal sheath design. He is leaving his mark on his progeny. (see photo previous page)

Tarzan is long and thick with a neat sheath and that 'seal like' skin we have tried to make a prerequisite in our Ultrablack program.

A bull with plenty of commercial appeal.

Homozygous Polled, Homozygous Black.

TACE	BW	Milk	200	400	600	SS	EMA	Rump	IMF%	RBV
EBV	4.5	17	40	82	102	1.8	11.3	-1.3	-0.7	2.2
Acc %	62	44	65	67	61	72	48	52	47	47
Rank		10%		25%		15%	10%			5%

Purchaser.....\$.....

LOT 148

PALGROVE TENNESSEE (P) SV

Tattoo: QHB 22T308 Calved: 07/04/2022 (17 mths)

Angus MBR Registered: Angus 81% Brahman 19%

S: CRC GUARDIAN

S: PALGROVE QUID Q155

D: PC MISS MORGAN C117

S: TRIPLE B H304

D: PALGROVE ELIZABETH M1874

D: Palgrove Base UB

TACE	BW	Milk	200	400	600	SS	EMA	Rump	IMF%	RBV
EBV	6.3	14	52	100	123	1.9	8.9	-0.2	1.2	1
Acc %	69	48	65	66	61	70	43	51	46	43
Rank			5%	5%	5%	15%			15%	

Tennessee has great growth for age, is thick and strong topped.

His sire Quid was an ET son of Guardian and sold as a yearling with semen retained - He was a sleek skinned bull and measured and IMF of 7.0% when sold at 17 months.

He is long, has a great skin, ideal sheath design and a big scrotal which flows through from Guardian.

Always a high performer - he was the heaviest of the group at 400 days with an EMA of 108cm and IMF of 7.2%, all at 11 months.

Homozygous Polled, Homozygous Black.

Purchaser.....\$.....

LOT 149

PALGROVE TRAVELLER (P) SV

Tattoo: QHB 22T221 Calved: 27/03/2022 (17 1/2 mths)

Angus MBR Registered: Angus 81% Brahman 19%

S: CLUNIE RANGE HIGHLIGHT

S: CLUNIE RANGE KOOKABURRA

D: CLUNIE RANGE D3

S: BRINKS BRIGHT SIDE ET

D: BELVIEW ZOE F64

D: BELVIEW UNBELIEVABLE

TACE	BW	Milk	200	400	600	SS	EMA	Rump	IMF%	RBV
EBV	1.6	16	32	69	88	-0.2	8.9	1	1.1	1.3
Acc %	70	55	66	65	62	68	46	50	45	45
Rank	10%	10%							15%	

Traveller has a smooth pattern, great skin and plenty of stretch.

We have gone back to using some Kookaburra for his strong carcass traits and great skin.

Performance data indicates strong maternal traits with low Birth Weight (actual birth weight 36kg), high positive Milk and IMF in the top 15%.

Homozygous Polled, Homozygous Black.

Purchaser.....\$.....

LOT 150

PALGROVE TRICKSHOT (P) ^{SV}

Tattoo: QHB 22T45

Calved: 14/03/2022 (18 mths)

Angus MBR Registered: Angus 81% Brahman 19%



S: CSONKA OF BRINKS

S: CRC GUARDIAN

D: MISS 4L BEST BET 9U8P5

S: ANVIL G083

D: ANVIL EISA EVERGREEN J378

D: ANVIL EISA EVERGREEN E279

Super impressive young sire with a strong maternal pedigree.

One of two Guardian sons in this sale cohort, stamps his progeny with sire appeal, sleek skins and plenty of carcase.

Trickshot is long and smooth in his muscle pattern with a deep square hindquarter, easy fleshing and stacks of sire appeal.

His pedigree and phenotype suggest he would breed a great line of replacement females.

Homozygous Polled, HOMOZYGOUS Black.

TACE	BW	Milk	200	400	600	SS	EMA	Rump	IMF%	RBV
EBV	2.6	15	39	72	87	1.6	3.1	2.3	1	0.1
Acc %	71	59	71	71	68	74	59	60	61	55
Rank	15%	20%				20%		25%	20%	

Purchaser.....\$.....

LOT 151

PALGROVE TRIDENT (P) ET ^{PV}

Tattoo: QHB 22T49

Calved: 15/03/2022 (18 mths)

Angus MBR Registered: Angus 81% Brahman 19%



S: MC EMBASSADOR

S: PALGROVE PREMIERE

D: ITHACA J27

S: HOLLYWOOD OF SALACOA

D: PALGROVE YANKEE QUEEN M607

D: STONEY POINT YANKEE QUEEN B121

Trident has a great combination of carcase and softness - he's deep and soggy with a 'bomb proof' temperament

What a pedigree! Premier over one of our favourite Yankee Queen donor females. A full brother sold at Scone for \$18K and another 2 full brothers are catalogued at Lot 170 and 190.

Performance data suggest positive Growth EBV's with Yield in the top 5%.

Strong pedigree and great phenotype.

Homozygous Polled, HOMOZYGOUS Black.

TACE	BW	Milk	200	400	600	SS	EMA	Rump	IMF%	RBV
EBV	5.2	10	40	75	98	0.1	8.4	-0.9	-1.7	2.1
Acc %	73	58	72	69	68	66	57	59	59	52
Rank										5%

Purchaser.....\$.....

LOT 152

PALGROVE TRACER (P) ^{SV}

Tattoo: QHB 22T307 **Calved:** 07/04/2022 (17 mths)

Angus MBR Registered: Angus 81% Brahman 19%

S: DMR EMPIRE (P) ET

S: DMR INVESTMENT (P)

D: WAT MS BAXTER 535X (P)

S: ITHACA H9

D: ITHACA K54

D: ITHACA B8

TACE	BW	Milk	200	400	600	SS	EMA	Rump	IMF%	RBV
EBV	7.5	10	51	90	110	0.3	5.2	2.8	-1.1	1.1
Acc %	71	44	68	69	65	72	50	53	49	48
Rank			5%	10%	15%			15%		

Tracer is the complete package with added softness and sire appeal.

You will begin to see a pattern in the carcass shape of these Investment sons.

Dam - 5 calves in 5 years with a 361 DCI. Both of her daughters are retained.

Tracer is deep and thick with a great hindquarter. He's a moderate framed bull that we have always admired for his doing ability and sheath design.

Homozygous Polled, Homozygous Black.

Purchaser.....\$.....

LOT 153

PALGROVE TAXMAN (P) ^{SV}

Tattoo: QHB 22T214 **Calved:** 26/03/2022 (17 1/2 mths)

Angus MBR Registered: Angus 81% Brahman 19%

S: BWCC CROSS FIT

S: DMR CROSSROADS

D: MS DMR CORONADO

D: GLENROY G1048 (UBF)

TACE	BW	Milk	200	400	600	SS	EMA	Rump	IMF%	RBV
EBV	5.7	14	45	88	110	2.8	6.7	-1.1	-0.1	1.4
Acc %	71	35	67	68	62	72	48	51	46	45
Rank			15%	10%	15%	5%				

Crossroads over a Glenroy female - a combination that has clicked throughout this catalogue.

Taxman is a long easy fleshing type with plenty of extension through the front and a big scrotal.

High ranking Growth and Carcass Weight EBV's in the top 10% combine with positive Retail Beef Yield.

Ideal bull to add fleshing ability to Bos Indicus cows.

Homozygous Polled, Homozygous Black.

Purchaser.....\$.....

LOT 154

PALGROVE TUGBOAT (P) ^{SV}

Tattoo: QHB 22T181

Calved: 24/03/2022 (17 1/2 mths)

Angus MBR Registered: Angus 81% Brahman 19%

S: PALGROVE KINGPIN

S: PALGROVE PRIMEMOVER

D: PALGROVE STAR K620

S: CSONKA OF BRINKS

D: PALGROVE OMNIA K223

D: TEXAS OMNIA Z086

Ideal genetic combination with Primemover over Payrise's dam. This combination makes Tugboat closely related to Lot 143.

Tugboat is long, has a sleek skin, good sheath design and plenty of butt shape.

His performance data suggests Growth & Carcass Weight in the Top 25%. At 400D scans, he weighed towards the top of his cohort.

Homozygous Polled, Homozygous Black.

*Note: white on belly behind navel and a fleck of white hair on his brisket.



TACE	BW	Milk	200	400	600	SS	EMA	Rump	IMF%	RBV
EBV	5.8	15	43	85	104	1.4	7.6	-2.2	0.2	1.4
Acc %	63	51	68	70	64	74	54	57	52	52
Rank		20%	25%	20%	25%					

Purchaser.....\$.....

LOT 155

PALGROVE TROY (P) ^{SV}

Tattoo: QHB 22T180 **Calved:** 24/03/2022 (17 1/2 mths)

Angus MBR Registered: Angus 81% Brahman 19%

S: CSONKA OF BRINKS

S: CRC GUARDIAN

D: MISS 4L BEST BET 9U8P5

D: GLENROY G1036 (UBF)

TACE	BW	Milk	200	400	600	SS	EMA	Rump	IMF%	RBV
EBV	3.5	9	39	72	92	1.9	9.7	-0.4	0.2	1.6
Acc %	72	48	68	69	64	74	54	56	52	51
Rank						15%	20%			20%

Troy is structurally hard to fault, he is very complete.

The second of the Guardian sons in this sale and again the Glenroy female line features in a quality bull.

All these Guardian sons have that built in sire appeal - He's smooth made, with a big scrotal and ideal sheath design.

Troy has a balanced set of EBVs, without pushing any extremes. His EMA ranks in the top 20%.

Homozygous Polled, Homozygous Black.

Purchaser.....\$.....

LOT 156

PALGROVE TRAPDOOR (P) ET ^{PV}

Tattoo: QHB 22T37 **Calved:** 13/03/2022 (18 mths)

Angus MBR Registered: Angus 81% Brahman 19%

S: GR SWIFT (P)

S: SUHN'S FOUNDATION (P)

D: SUHN'S MISS BT S43 (P)

S: ARDROSSAN ADMIRAL A2

D: TWYNAM G3

D: TWYNAM B455

TACE	BW	Milk	200	400	600	SS	EMA	Rump	IMF%	RBV
EBV	6.2	19	42	83	100	1.5	4.2	2	1.2	0.4
Acc %	74	63	73	71	70	73	60	62	63	57
Rank		5%		20%		25%			15%	

Trapdoor is a sire with plenty of potential and sire appeal.

What a pedigree! Foundation over one of our favourite donor females - She's also the dam of walking sire Rush Hour and Reebok that sold in 2022 for \$44,000.

He combines high positive Growth EBV's with top end Carcase Weight and IMF in the top 15%. At 400D scanning he measured 7.2%.

Homozygous Polled, Homozygous Black.

Purchaser.....\$.....

LOT 157

PALGROVE TRICKY BUSINESS (P) ET ^{PV}

Tattoo: QHB 22T19

Calved: 07/03/2022 (18 mths)

Angus MBR Registered: Angus 82% Brahman 18%

S: VF-OAKS ONLINE

S: SUHN'S BUSINESS LINE

D: SUHN'S MISS NORTH STAR

S: ITHACA G100

D: ITHACA J27

D: ITHACA F19



Tricky Business combines Business Line over Premier's dam - We have retained a full brother for ourselves.

Tricky Business is moderate boned with built in constitution - Long bodied, deep and loose skinned to indicate he has plenty of growth potential.

Moderate Birth Weight to positive Growth with EMA in the top 10%.

This is an outstanding sire that we think a lot of.

Homozygous Polled, Homozygous Black.

TACE	BW	Milk	200	400	600	SS	EMA	Rump	IMF%	RBV
EBV	2.6	12	39	73	89	2.4	9.1	-0.1	0	1.5
Acc %	72	56	69	70	67	72	55	57	54	52
Rank	15%					10%				

Purchaser.....\$.....

LOT 158

PALGROVE TWITTER (P) ET PV

Tattoo: QHB 22T23 **Calved:** 08/03/2022 (18 mths)

Angus MBR Registered: Angus 82% Brahman 18%

S: VF-OAKS ONLINE

S: SUHN'S BUSINESS LINE

D: SUHN'S MISS NORTH STAR

S: ITHACA G100

D: ITHACA J27

D: ITHACA F19



TACE	BW	Milk	200	400	600	SS	EMA	Rump	IMF%	RBV
EBV	3.7	12	41	77	95	2.2	8.4	-0.7	-0.4	1.6
Acc%	72	56	69	70	67	72	55	57	54	52
Rank						10%				20%

We love the commercial relevant traits Business Line has injected into his progeny - weight for age, fertility and carcase quality.

Twitter is a full brother to Lot 157 - they are like peas in a pod.

He has a deep square hip, smooth muscle pattern with the soft supple skin we demand in our UB bulls.

Above average growth EBV's with positive EMA and Yield.

Homozygous Polled, Homozygous Black.



Purchaser.....\$.....

LOT 159

PALGROVE TOP GEAR (P) SV

Tattoo: QHB 22T419

Calved: 26/04/2022 (17 1/2 mths)

Angus MBR Registered: Angus 81% Brahman 19%

S: SUHN'S FOUNDATION

S: PALGROVE PARAMOUNT

D: WAVERLEY STATION F204

S: TJM THREE D

D: PALGROVE WILCOOLA N266

D: LOCHTON DIR WILCOOLA Z36



Strong pedigree with bred in consistency combining two high performing sires - Foundation & Three D with the Granddam of Kingpin (Wilcoola Z36).

Paramount is a Foundation son we retained, his sons have reached \$34,000.

Top Gear is long, deep and soggy with a big scrotal. We love his butt shape and hip design and have retained semen in this bull.

Awesome EBV's, he was also positioned at the top end of his cohort for raw data scans.

Stud Sire prospect - Semen retained.

Homozygous Polled, Homozygous Black.

TACE	BW	Milk	200	400	600	SS	EMA	Rump	IMF%	RBV
EBV	4.2	16	46	93	109	0.9	6.7	0.7	0.5	0.9
Acc %	74	49	69	70	65	74	53	56	52	51
Rank		10%	15%	5%	15%					

Purchaser.....\$.....

LOT 160

PALGROVE TRICKSTER (P) ^{SV}

Tattoo: QHB 22T236 **Calved:** 28/03/2022 (17 1/2 mths)

Angus MBR Registered: Angus 86% Brahman 14%

S: TJM THREE D

S: SUHN'S MAJESTIK BEACON

D: SCC MISS MYTTY

D: PALGROVE DUA LIPA L1671

TACE	BW	Milk	200	400	600	SS	EMA	Rump	IMF%	RBV
EBV	4.4	17	42	79	98	1.7	3.3	0	0.1	0.8
Acc %	56	45	63	64	58	70	45	49	44	44
Rank		10%				20%				

Trickster is very typical of Beacon's phenotype - deep ribbed with plenty of carcase shape.

Phenotypically he is long, soft, thick topped and has a great sheath design.

His data suggests positive growth, Carcase Weight and IMF.

Trickster is the type of bull to add carcase and improve sheath design over Bos Indicus females.

Heterozygous Polled, Homozygous Black.

Purchaser.....\$.....

LOT 161

PALGROVE TOMB (P/S) ^{SV}

Tattoo: QHB 22T243 **Calved:** 29/03/2022 (17 1/2 mths)

Angus MBR Registered: Angus 77% Brahman 23%

S: BONOX 821

S: TRIPLE B NETWORKH

D: TRIPLE B B168

D: PALGROVE RENATA L1665

TACE	BW	Milk	200	400	600	SS	EMA	Rump	IMF%	RBV
EBV	6.9	7	39	73	96	0.5	8.5	2.7	0.3	1.2
Acc %	69	42	65	66	60	71	44	48	42	42
Rank								15%		

Networkh has proven himself within our program as a performance sire that improves carcase traits without compromising on Fat Cover.

We have retained several Networkh sons in our program.

He's deep and soft with a great butt shape and ideal sheath design.

Tomb has balanced EBV's with focus on EMA, yield and fats.

A bull to add weight for age and finishing ability to a northern production system.

Heterozygous Black, Heterozygous Polled.

*Note: Scurred.

Purchaser.....\$.....

LOT 162

PALGROVE TIDEMARK (P) ^{SV}

Tattoo: QHB 22T513

Calved: 07/05/2022 (16 mths)

Angus MBR Registered: Angus 81% Brahman 19%

S: SUHN'S FOUNDATION

S: TELPARA HILLS GLENFIDDICH

D: TELPARA HILLS MISS BRAXTON G6

S: KAROO 04379 INFINITY D93

D: BARR G PATRIOT J43

D: BARR G PATRIOT E21



Glenfiddich was a smooth muscled bull with plenty of stretch, ideal sheath design and a great skin - Traits he has passed on to Tidemark.

Note the age, he's one of the youngest bulls in the sale - He is deep flanked, soft and easy fleshing with a deep square hip.

High growth in the top 25%, Carcase Weight in the top 10%, combined with positive Fat Cover.

Homozygous Polled, Homozygous Black.

TACE	BW	Milk	200	400	600	SS	EMA	Rump	IMF%	RBV
EBV	4.6	13	44	88	104	0.2	4.8	3.1	-0.7	0.9
Acc %	72	43	67	67	63	72	49	50	47	47
Rank			20%	10%	25%			10%		

Purchaser.....\$.....

LOT 163

PALGROVE TOTO (P) ^{SV}

Tattoo: QHB 22T462 **Calved:** 30/04/2022 (16 1/2 mths)
Angus MBR Registered: Angus 81% Brahman 19%

S: EXAR UPSHOT

S: PALGROVE PRIMAC

D: PALGROVE DITKA H50

S: PALGROVE H1423

D: PALGROVE PATRICIA L1653

D: PALGROVE BASE UB

TACE	BW	Milk	200	400	600	SS	EMA	Rump	IMF%	RBY
EBV	6.2	12	40	75	98	1.7	5.4	-0.3	-0.3	1.4
Acc%	71	46	67	67	62	72	49	52	48	48
Rank						20%				

Toto had a maternal yearling brother sell for \$34,000 in last year's sale.

He's moderate boned, soft, deep and has a good sheath design.

Above average Carcase Weight and positive yield EBV's confirm his ability to add real commercial value.

Toto is a smooth made impressive young Primac son. His early maturity was confirmed by recording a scrotal size of 40cm at 11 months.

Homozygous Polled, Homozygous Black.

Purchaser.....\$.....

LOT 164

PALGROVE TWITCH (P) ^{PV}

Tattoo: QHB 22T182 **Calved:** 24/03/2022 (17 1/2 mths)
Angus MBR Registered: Angus 81% Brahman 19%

S: DMR EMPIRE (P) ET

S: DMR INVESTMENT (P)

D: WAT MS BAXTER 535X (P)

S: BOOROOMOOKA REGENT M73

D: PALGROVE ASTER P1052

D: GLENROY G125 (UBF)

TACE	BW	Milk	200	400	600	SS	EMA	Rump	IMF%	RBY
EBV	6.1	16	50	85	105	1.7	8	1.7	0.2	1.1
Acc%	72	45	68	69	64	73	52	54	52	49
Rank		10%	5%	20%	20%	20%				

Twitch is what we expect of the DMR Investment progeny, they tend to lean a touch more towards Bos Indicus in phenotype.

Investment over the ever-consistent Glenroy female line - this combination has clicked well throughout the catalogue.

One of the highest sets of growth EBVs in the sale catalogue, he combines this with high positive Carcase Weight, EMA, Yield and Fat Cover.

Homozygous Polled, Homozygous Black.

Purchaser.....\$.....

LOT 165

PALGROVE TALLIS (P) ^{SV}

Tattoo: QHB 22T90 **Calved:** 18/03/2022 (17 1/2 mths)
Angus MBR Registered: Angus 81% Brahman 19%

S: CRC GUARDIAN

S: PALGROVE QUID Q155 ET

D: PC MISS MORGAN C117

S: TEXAS STAR

D: PALGROVE WILCOOLA K1260

D: LOCHTON DIR WILCOOLA Z36

TACE	BW	Milk	200	400	600	SS	EMA	Rump	IMF%	RBY
EBV	3.5	8	46	84	100	0.2	6.5	-3.7	1.7	1.3
Acc%	72	59	69	69	66	73	57	59	60	53
Rank			15%	20%					5%	

We are impressed by these Quid sons - great skins, deep sided and so smooth and correct.

Impressive genetic combination combining Quid with a full sister to the great Kingpin.

He is smooth and long with a great sheath design.

A set of Carcase emphasised EBV's. Positive Growth combined with Carcase Weight in the top 10%, and IMF in the top 5%.

Top pedigree to back your judgement.

Homozygous Polled, Homozygous Black.

Purchaser.....\$.....

LOT 166

PALGROVE THRILLER (P) ^{SV}

Tattoo: QHB 22T82 **Calved:** 18/03/2022 (17 1/2 mths)
Angus MBR Registered: Angus 80% Brahman 20%

S: PALGROVE KNOCKOUT K261

S: PALGROVE PAYRISE

D: PALGROVE OMNIA K223

S: TRIPLE B H543

D: PALGROVE NESPRESSO M1898

D: PALGROVE BASE UB

TACE	BW	Milk	200	400	600	SS	EMA	Rump	IMF%	RBY
EBV	1.5	18	32	68	83	0.7	15.7	-2.1	-0.1	2.8
Acc%	71	45	67	68	63	72	48	52	46	47
Rank	5%	5%					5%			5%

Unique raw and EBV data - born at 32kg he measured a massive EMA of 107 square centimetre with an IMF of 6.3% at 14 months.

EBV's position him in the top 5% for Birth Weight and top 1% for EMA combined with positive Milk.

Payrise was used to increase carcase shape & EMA. When he sold in 2020 he recorded an EMA of 156cm, bigger than our Charolais in that year.

Homozygous Polled, Homozygous Black.

Purchaser.....\$.....

LOT 167

PALGROVE TALLYMAN (P) ^{SV}

Tattoo: QHB 22T146

Calved: 22/03/2022 (17 1/2 mths)

Angus MBR Registered: Angus 81% Brahman 19%

S: SUHN'S FOUNDATION (P)

S: SF BRICKHOUSE (P)

D: SF MISS LTD (P)

S: WK REPLAY

D: ANVIL JEDDA G334

D: HAZELWYNDE JEDDA Z47



TACE	BW	Milk	200	400	600	SS	EMA	Rump	IMF%	RBV
EBV	2.9	14	40	76	98	1.8	3.1	-0.7	0.2	1.1
Acc %	74	54	70	71	67	74	55	58	54	54
Rank	20%					15%				

An easy doing carcase bull - Like his sire's name suggests, he is built like a 'Brick out house'

He's a medium framed bull, deep and soft and so thick when you get behind him.

Born at 34kg and with a Birth Weight EBV ranking in the top 20% we suggest Tallyman could be utilised over heifers.

A sire with versatility in market options - his progeny would suit domestic or export.

Homozygous Polled, Homozygous Black.

Purchaser.....\$.....

LOT 168

PALGROVE TAILCOAT (P) ^{SV}

Tattoo: QHB 22T515 Calved: 07/05/2022 (16 mths)

Angus MBR Registered: Angus 81% Brahman 19%

S: SUHN'S FOUNDATION

S: TELPARA HILLS GLENFIDDICH

D: TELPARA HILLS MISS BRAXTON G6

S: PA RANCH HOUSE 349

D: ANVIL EMBLYBETTE M237

D: ANVIL EMBLYNETTE K386

TACE	BW	Milk	200	400	600	SS	EMA	Rump	IMF%	RBV
EBV	4.7	17	53	103	123	1.6	6.5	2.9	-0.5	0.9
Acc %	72	47	68	69	64	73	53	54	51	50
Rank		10%	5%	5%	5%	20%		15%		

Similar to his sire - he's deep bodied with a great skin.

Note the age, he's the youngest bull in the draft - EBV's indicate high positive Growth (top 5%) with positive Carcase Weight and Fat Cover.

Even though he was the youngest of his contemporaries, he had the highest fat scans at 400 days.

A Bull to add depth of body and doing ability to progeny.

Homozygous Polled, Homozygous Black.

Purchaser.....\$.....

LOT 169

PALGROVE TIMELINE (P) ^{PV}

Tattoo: QHB 22T48 Calved: 14/03/2022 (18 mths)

Angus MBR Registered: Angus 81% Brahman 19%

S: TEXAS STAR 9U8Y

S: PALGROVE KINGPIN

D: LOCHTON DIR WILCOOLA Z36

S: TRIPLE B H304

D: PALGROVE ZENDAYA Q437

D: PALGROVE BASE UB

TACE	BW	Milk	200	400	600	SS	EMA	Rump	IMF%	RBV
EBV	2.6	6	31	59	76	-0.6	7.3	2.4	0.8	0.8
Acc %	59	48	65	66	60	72	51	53	49	49
Rank	15%							20%	25%	

Kingpin is a low-birth-weight sire with positive calving ease and negative Gestation Length - we continue to use him over heifers.

Out of a first calf heifer who's now had 2 calves in 2 years with a 370 DCI.

He's long bodied, moderate framed with a big scrotal.

Timeline's pedigree and data suggests he would be suitable to use over heifers.

Homozygous Polled, Homozygous Black.

Purchaser.....\$.....

LOT 170

PALGROVE TYCOON (P) ET ^{PV}

Tattoo: QHB 22T10

Calved: 05/03/2022 (18 mths)

Angus MBR Registered: Angus 81% Brahman 19%

S: MC EMBASSADOR

S: PALGROVE PREMIERE

D: ITHACA J27

S: HOLLYWOOD OF SALACOA

D: PALGROVE YANKEE QUEEN M607

D: STONEY POINT YANKEE QUEEN



You'll appreciate the depth of hind quarter in Tycoon – a key trait in his sire Premier.

The Yankee Queen donor female is one of our best. A full sibling to Tycoon sold at Scone for \$18,000 and another two are in this sale (Lot 151 & Lot 190)

He's naturally balanced with a great sheath design and the perfect combination of carcase and softness.

The last of the yearlings for 2023 – Don't overlook him because he's at the end, he's a cracker.

Homozygous Polled, Homozygous Black.

TACE 	BW	Milk	200	400	600	SS	EMA	Rump	IMF%	RBV
EBV	3.1	14	33	68	86	-0.2	6.1	1.4	-1	1.5
Acc %	73	49	68	70	65	71	52	55	51	50
Rank	25%									

Purchaser.....\$.....



TWO YEAR OLD BULLS

LOT 171

PALGROVE STATESMAN (P) ^{SV}

Tattoo: QHB 21S2086

Calved: 14/09/2021 (24 mths)



Angus MBR Registered: Angus 81% Brahman 19%

S: GR SWIFT (P)

S: SUHN'S FOUNDATION (P)

D: SUHN'S MISS BT S43 (P)

D: GLENROY N257 (UBF)

Take a look at this quality sire late in the catalogue – he really highlights the depth in our program.

Dam – 3 calves in 3 years with a DCI of 385. This Glenroy female line continues to produce these top bulls.

He's naturally balanced, big square hip and hindquarter with a big scrotal and ideal sheath design.

Phenotypically he stands out and his data backs it – moderate Birth Weight, high positive Growth, Carcase and Fat Cover.

He has all bases covered – We love him.

Homozygous Polled, Homozygous Black.

TACE	BW	Milk	200	400	600	SS	EMA	Rump	IMF%	RBV
EBV	3.1	13	44	91	106	1.5	8.3	2.4	-1.2	1.6
Acc %	71	47	67	68	64	72	51	54	50	49
Rank	25%		20%	10%	20%	25%		20%		20%

Purchaser.....\$.....

LOT 172

PALGROVE SUPERCONDUCTOR (P) ^{SV}

Tattoo: QHB 21S2598

Calved: 05/10/2021 (23 mths)



Angus MBR Registered: Angus 82% Brahman 18%

S: TJM THREE D

S: PALGROVE QUALITY TIME

D: CB MS NORTH STAR 415Z

D: GLENROY G1061 (UBF)

Note the age – there's plenty of growth left in the tank of this Quality Time son.

The first of the Quality Time's to be offered – he has been one of our most consistent producing sires and next year his sons will make up a big portion of bulls in the front end of our sale.

Dam – 5 calves in 5 years with a 371 DCI. You know there's consistency in this Glenroy female line.

Superconductor is deep ribbed, long bodied, thick butted with a good sheath design.

Homozygous Polled, Homozygous Black.

TACE	BW	Milk	200	400	600	SS	EMA	Rump	IMF%	RBV
EBV	4.9	12	42	80	100	1.8	6.8	-1.4	0.1	1.5
Acc %	57	39	63	65	59	69	45	49	44	43
Rank						15%				

Purchaser.....\$.....

LOT 173

PALGROVE STOWAWAY (P) ^{SV}

Tattoo: QHB 21S2034

Calved: 12/09/2021 (24 mths)

Angus MBR Registered: Angus 81% Brahman 19%



S: GR SWIFT (P)

S: SUHN'S FOUNDATION (P)

D: SUHN'S MISS BT S43 (P)

D: GLENROY G1114 (UBF)

Born at 35kg and backed by positive Calving Ease EBV's Stowaway could be utilised over heifers.

Foundation would have to be one of the leading sires in the country. We have used more than 10 Foundation sons in our program.

Dam - 5 calves in 5 years with a DCI of 381. She had a son sell for \$18,000 last year.

Ideal phenotype with balanced performance data - exactly what we strive to breed at Palgrove.

Homozygous Polled, Homozygous Black.

TACE	BW	Milk	200	400	600	SS	EMA	Rump	IMF%	RBV
EBV	2.8	12	37	76	91	0.8	7.2	1.8	-0.9	1.5
Acc %	69	49	66	67	62	72	49	52	48	48
Rank	20%									

Purchaser.....\$.....

LOT 174

PALGROVE SIN CITY (P) ^{SV}

Tattoo: QHB 21S2444

Calved: 28/09/2021 (23 1/2 mths)

Angus MBR Registered: Angus 77% Brahman 23%



S: JETT 99H1

S: TRIPLE B MASTERCLASS

D: TRIPLE B WHITNEY E486

S: L T 598 BANDO 9074

D: ANVIL VICKY H246

D: ANVIL VICKY D102

Masterclass adds big scrotal, tight sheaths and plenty of carcase to his progeny.

Dam - 4 calves in 4 years with a DCI of 379.

Sin City has plenty of length and a great combination of yield and softness.

His data positions Growth in the top 15% combined with positive Carcase weight, Fat Cover and IMF.

Versatile in market options Domestic or Export, you pick the most profitable at the time.

Homozygous Polled, Homozygous Black.

TACE	BW	Milk	200	400	600	SS	EMA	Rump	IMF%	RBV
EBV	6.9	13	46	86	113	1.6	2.3	2.7	0.4	0.2
Acc %	74	53	70	71	66	73	54	56	52	52
Rank			15%	15%	10%	20%		15%		

Purchaser.....\$.....

LOT 175

PALGROVE STARDUST (P) ^{PV}

Tattoo: QHB 21S1223

Calved: 11/08/2021 (25 mths)

Angus MBR Registered: Angus 82% Brahman 18%



S: SUHN'S FOUNDATION

S: PALGROVE QUICK RELEASE

D: SUHN'S MISS NORTH STAR

S: ANVIL ENFORCER E183

D: PALGROVE EMPRESS P590

D: ANVIL EMPRESS L018

Adjust your sites on this impressive sire that was used as a yearling over stud females - If you are looking to add a heifer bull to your stud program he should be high on your list.

Quick Release was an imported embryo from our Geneplus partners in the US - His genetic combination combines Foundation with Business Line's dam.

Very complete and correct bull - Long and smooth, great butt shape, ideal sheath design and a big scrotal.

High ranking scrotal size EBV in the top 5% - At 14 months he measured 39cm, a strong indication of early puberty.

Highly recommend this bull - heifers or cows.

Semen Retained.

Homozygous Polled, Homozygous Black.

TACE	BW	Milk	200	400	600	SS	EMA	Rump	IMF%	RBV
EBV	3.8	19	47	93	112	2.6	8.3	1.9	0.2	1
Acc %	70	56	71	69	67	72	56	59	61	52
Rank		5%	10%	5%	10%	5%				

Purchaser.....\$.....

LOT 176

PALGROVE STRIKE (P) ^{SV}

Tattoo: QHB 21S1289 Calved: 13/08/2021 (25 mths)

Angus MBR Registered: Angus 81% Brahman 19%

S: DMR EMPIRE (P) ET

S: DMR INVESTMENT (P)

D: WAT MS BAXTER 535X (P)

D: GLENROY N75 (UBF)

TACE	BW	Milk	200	400	600	SS	EMA	Rump	IMF%	RBV
EBV	4.5	12	42	82	98	2.1	5	3.8	-0.5	0.8
Acc %	60	40	65	66	60	71	48	51	47	46
Rank			25#			10%		5%		

Strike is in the same mould as his sire - Sleek skinned, deep bodied with a great doing ability.

Dam - 4 calves in 4 years with a DCI of 375.

A balanced set of EBV's without pushing any extremes -High positive Growth and Carcase Weight with positive fat Cover.

He would be well suited to the heavy domestic market - he will add finishing ability to his progeny.

Homozygous Polled, Homozygous Black.

Purchaser.....\$.....

LOT 177

PALGROVE STEEL (P) ^{PV}

Tattoo: QHB 21S891 Calved: 26/07/2021 (25 1/2 mths)

Angus MBR Registered: Angus 82% Brahman 18%

S: BWCC CROSS FIT

S: DMR CROSSROADS

D: MS DMR CORONADO

S: ANVIL J200

D: ANVIL JEDDA M177

D: ANVIL JEDDA K045

TACE	BW	Milk	200	400	600	SS	EMA	Rump	IMF%	RBV
EBV	5.4	12	48	93	117	2.6	8	-0.2	0.6	1.2
Acc %	72	42	68	69	64	72	50	53	50	48
Rank			10%	5%	10%	5%				

The first of our Crossroads daughters have just starting calving - They have calved easily and look to have great udder integrity.

Our Ultrablack bulls have been selling into a wide range of environments and proving how versatile they can be. Steel is testament to this and would add extra performance to his progeny regardless of where you are.

Strong performance data in all these Crossroads sons to confirm their consistency - High positive Growth, Carcase Weight and EMA with positive Yield and IMF. All the profit bases covered.

Homozygous Polled, Homozygous Black.

Purchaser.....\$.....

LOT 178

PALGROVE SPORTSBET (P)^{SV}

Tattoo: QHB 21S2336 **Calved:** 24/09/2021 (23 1/2 mths)

Angus MBR Registered: Angus 81% Brahman 19%

S: SUHN'S BUSINESS LINE

S: PALGROVE QUICKSILVER

D: TWYNAM H077

S: PALGROVE LEADER

D: PALGROVE WL ROMINA N1202

D: PALGROVE WL ROMINA K974

TACE	BW	Milk	200	400	600	SS	EMA	Rump	IMF%	RBV
EBV	6.9	12	57	107	129	1.3	8.5	-3.2	-1.7	2.5
Acc %	68	56	70	67	65	71	52	55	57	48
Rank			5%	5%	5%					5%

Quicksilver is a home bred Business Line son with curve bending data; low birth weight and high growth with the addition of cracking carcase data. He has a maternal brother selling at lot 116.

Sportsbet is long and square, naturally balanced bull with a thick top, good sheath design and big scrotal.

We love these carcase enhanced sires. Sportsbet has one of the highest sets of growth EBV's & Yeild in the catalogue (top 1%).

A sire who would add performance to your herd.

Homozygous Polled, Heterozygous Black.

Purchaser.....\$.....

LOT 179

PALGROVE STEAM TRAIN (P)^{PV}

Tattoo: QHB 21S1491 **Calved:** 21/08/2021 (24 1/2 mths)

Angus MBR Registered: Angus 81% Brahman 19%

S: MILWILLAH REALITY L98

S: MILWILLAH REALITY P290

D: MILWILLAH H298

S: EISENHOWER OF SALACOA

D: TELPARA HILLS MISS EISENHOWER M9

D: JOJ'S MS ONSTAR 801Y

TACE	BW	Milk	200	400	600	SS	EMA	Rump	IMF%	RBV
EBV	2.8	10	33	69	83	0.3	9.7	1.9	0.8	1.7
Acc %	69	50	66	63	62	59	51	53	55	46
Rank	20%						20%		25%	20%

Steam Train is super quiet!

His sire P290 is a strong carcase bull with extra length and a great temperament.

Steam Train is long and smooth, naturally balance with a deep square hindquarter and a big scrotal.

EBV's confirm his calving ease with low Birth Weight (top 20%), high IMF (25%) and strong carcase traits in the top 20%.

Homozygous Polled, Heterozygous Black.

Purchaser.....\$.....

LOT 180

PALGROVE STANDBY (P)^{PV}

Tattoo: QHB 21S997 **Calved:** 03/08/2021 (25 mths)

Angus MBR Registered: Angus 82% Brahman 18%

S: SUHN'S FOUNDATION

S: PALGROVE QUICK RELEASE

D: SUHN'S MISS NORTH STAR

S: BOOROOMOOKA REGENT M73

D: PALGROVE GR ABBY P356

D: GLENROY G181 (UBF)

TACE	BW	Milk	200	400	600	SS	EMA	Rump	IMF%	RBV
EBV	2.7	18	45	85	108	2	11.5	1	-0.3	1.7
Acc %	72	48	68	63	62	55	48	51	51	46
Rank	15%	5%	15%	20%	20%	10%	5%			20%

Another Quick Release son that was utilised over heifers as a yearling for his positive calving ease - Actual Birth Weight 34kg.

Dam - 3 calves in 3 years with a DCI of 354.

Standby is typical of the Quick Release sons, extreme length, great skin and strong head.

Curve bending performance data from low Birth and short Gestation to high positive Growth and Carcase traits.

Heifer Bull Option.

Homozygous Polled, Heterozygous Black.

Purchaser.....\$.....

DONT WANT TO DRIVE?

CATCH THE BUS.



We would love for you all to join us for Drinks and Dinner post sale, but we want you to get home safely!

DEPARTS: 9am - The Palms Motel, 64-70 Warrego Hwy, Chinchilla

RETURNS: 5pm & 9pm

For more information or to get a seat on the bus please get in contact with Gemma.

P: 0413 872 875 E: gemma.noller@palgrove.com.au

LOT 181

PALGROVE SPYMASTER (P) ^{SV}

Tattoo: QHB 21S668

Calved: 08/07/2021 (26 mths)

Angus MBR Registered: Angus 80% Brahman 20%

S: PALGROVE KINGPIN K1250

S: PALGROVE PINNACLE P645

D: PALGROVE M1914

S: KILLAIN INTERNATIONAL L2

D: PALGROVE ELTON BT QUEEN DIANA P728

D: PALGROVE ELTON BT QUEEN DIANA 687



TACE	BW	Milk	200	400	600	SS	EMA	Rump	IMF%	RBV
EBV	5.1	10	38	71	91	-0.7	7	2.6	-0.3	1
Acc %	70	42	67	67	62	72	49	52	47	47
Rank								20%		

Volume, substance and capacity, with a highly regarded pedigree.

His sire Pinnacle was sold in the 2020 Annual Sale and had semen retained. He was sired by Kingpin and utilised in our heifer program.

Spymaster was used as a yearling over our heifers. He is long, deep, has a 'seal like' skin and plenty of butt shape.

He has a balanced set of EBV's without pushing any extremes.

Homozygous Polled, Homozygous Black.

Purchaser.....\$.....

LOT 182

PALGROVE SOULMATE (P) ^{PV}

Tattoo: QHB 21S1455 Calved: 19/08/2021 (24 1/2 mths)

Angus MBR Registered: Angus 84% Brahman 16%

S: PALGROVE KINGPIN

S: PALGROVE PINNACLE

D: PALGROVE CV REMY M1914

S: PALGROVE N696

D: PALGROVE RUBY Q984

D: PALGROVE RUBY N69

TACE	BW	Milk	200	400	600	SS	EMA	Rump	IMF%	RBV
EBV	3	13	29	57	67	0.5	6	1.2	0.8	1.1
Acc %	72	47	67	63	61	56	47	50	49	45
Rank	25%								25%	



Pinnacle was extra-long, thick topped, had a great butt shape and a tidy sheath design.

Dam - 2 calves in 2 years with a DCI of 354.

He carries a sleek skin, natural muscle, fine sheath and great temperament and is backed up by great objective data.

Phenotype, pedigree and performance data confirm he is a bull that would be suitable to join to heifers - Actual birth weight 33kg.

Homozygous Polled, Homozygous Black.

Palgrove Quality Time

Sons sell at Lot 172, 183 and 202

Purchaser.....\$.....

LOT 183

PALGROVE STAR POWER (P) ^{SV}

Tattoo: QHB 21S2061

Calved: 13/09/2021 (24 mths)

Angus MBR Registered: Angus 82% Brahman 18%

S: TJM THREE D

S: PALGROVE QUALITY TIME Q98

D: CB MS NORTH STAR 415Z

D: GLENROY G1119 (UBF)



TACE	BW	Milk	200	400	600	SS	EMA	Rump	IMF%	RBV
EBV	4.3	14	39	73	93	1.9	5.6	0.3	0.4	1.1
Acc %	71	39	68	67	62	70	44	48	44	43
Rank						15%				

Star Power is an example of how Quality Time is improving yield and carcase in his progeny.

Quality Time is proving to be one of our top sires – next year the front end of our catalogue will be full of his sons.

Dam – 5 calves in 5 years with a DCI of 377. She's from the consistent Glenroy female line and her sons have topped at \$18,000.

Plenty of length, depth and thickness through his hindquarter with a great skin type like his sire.

Homozygous Polled, Homozygous Black.

Purchaser.....\$.....

LOT 184

PALGROVE STRAIGHT SHOOTER (P/S) ^{SV}

Tattoo: QHB 21S2163

Calved: 17/09/2021 (23 1/2 mths)

Angus MBR Registered: Angus 77% Brahman 23%

S: BONOX 821

S: TRIPLE B NETWORKH

D: TRIPLE B B168

D: GLENROY G28 (UBF)



TACE	BW	Milk	200	400	600	SS	EMA	Rump	IMF%	RBV
EBV	10.5	3	47	82	113	1	9	2.6	0.3	1.1
Acc %	69	41	64	58	56	45	33	37	32	31
Rank			10%	25%	10%			20%		

Networkh has impressive carcase attributes that are flowing through his progeny. Check out the enormous hind quarter in this carcase improving sire!

Dam – 4 calves in 4 years with a DCI of 381.

Straight Shooter is deep and long, easy fleshing with plenty of carcase and volume.

Ideal bull for a northern production system looking to add some punch and performance into their herd.

Heterozygous Polled, Homozygous Black.

*note: small scurr present.

Purchaser.....\$.....

LOT 185

PALGROVE SUBMIT (P) ^{PV}

Tattoo: QHB 21S967

Calved: 01/08/2021 (25 1/2 mths)

Angus MBR Registered: Angus 82% Brahman 18%

S: SUHN'S FOUNDATION

S: PALGROVE QUICK RELEASE

D: SUHN'S MISS NORTH STAR

S: BANNABY REALITY K63

D: PALGROVE VICKY P854

D: ANVIL VICKY J184



TACE	BW	Milk	200	400	600	SS	EMA	Rump	IMF%	RBV
EBV	2.3	15	47	87	104	2.5	12.4	-2.5	0.3	2
Acc %	73	55	71	68	67	64	57	59	61	53
Rank	15%	20%	10%	15%	25%	5%	5%			10%

Real curve bending genetics and a bull we have retained semen in for use over heifers.

After Quick releases' first crop of calves hit the ground and we analysed the data we started to use him in our heifer program.

Dam - 3 calves in 3 years with a DCI of 376.

We love the phenotype of Submit - He's long with a strong hind quarter, ideal sheath design, big scrotal and perfect structure.

Phenomenal performance data and an actual birth weight of 35kg. A bull we have a few ticks on and recommend for use over heifers.

Homozygous Polled, Homozygous Black.

Purchaser.....\$.....

LOT 186

PALGROVE SUPERPOWER (P) ^{PV}

Tattoo: QHB 21S1225

Calved: 11/08/2021 (25 mths)

Angus MBR Registered: Angus 82% Brahman 18%

S: SUHN'S FOUNDATION

S: PALGROVE QUICK RELEASE

D: SUHN'S MISS NORTH STAR

S: BOOROOMOOKA KINGY M105

D: PALGROVE GR SUMMER P460

D: GLENROY G1109 (UBF)



TACE	BW	Milk	200	400	600	SS	EMA	Rump	IMF%	RBV
EBV	4.7	14	47	93	108	2.3	12.3	1.4	0.1	1.7
Acc %	62	48	67	62	60	56	49	51	52	46
Rank			10%	5%	20%	10%	5%			20%

Plenty of Sire Appeal within Superpower!

Phenotypically Quick Release is a very impressive sire. He is long and deep, has great butt shape and ideal sheath design.

Dam - 3 calves in 3 years with a DCI of 356. Her granddam is the dam of Quantum, who topped our 2021 sale at \$35,000.

He's got a touch more performance and carcass when compared to other Quick Release sons, this stems from the strength in the female line.

Homozygous Polled, Homozygous Black.

Purchaser.....\$.....

LOT 187

PALGROVE STARSHIP (P) ^{SV}

Tattoo: QHB 21S2137 **Calved:** 16/09/2021 (23 1/2 mths)

Angus MBR Registered: Angus 82% Brahman 18%

S: SUHN'S BUSINESS LINE

S: PALGROVE QUARTER TIME

D: BULLIAC MILDRED D9

S: PALGROVE KNOCKOUT K261

D: PALGROVE YANKEE QUEEN N1031

D: PALGROVE YANKEE QUEEN L21

TACE	BW	Milk	200	400	600	SS	EMA	Rump	IMF%	RBV
EBV	5.4	15	43	88	102	1.7	10	0.5	0	1.4
Acc %	72	44	67	68	63	72	50	53	49	49
Rank		20%	25%	10%		20%	20%			

We love the extra stretch and dimension Quarter Time is adding to his progeny – he has another feature son at lot 121 and another up next.

His performance data suggests high positive Growth with Carcase Weight in the top 15%, and positive EMA and Yield.

An all-rounder – plus he should breed you a great line of replacement females.

Homozygous Polled, Homozygous Black.

Purchaser.....\$.....

LOT 188

PALGROVE SPACE JAM (P) ^{PV}

Tattoo: QHB 21S1263 **Calved:** 12/08/2021 (25 mths)

Angus MBR Registered: Angus 82% Brahman 18%

S: SUHN'S BUSINESS LINE

S: PALGROVE QUARTER TIME

D: BULLIAC MILDRED D9

S: 101 RANGER

D: PALGROVE FLOWER P1483

D: BARR G FLOWER J29

TACE	BW	Milk	200	400	600	SS	EMA	Rump	IMF%	RBV
EBV	7.1	12	41	79	97	1	6	-1.4	1.3	1.2
Acc %	67	55	69	68	65	72	54	57	58	50
Rank									10%	

Space Jam has one of the highest IMF EBV's in the catalogue. Just like his sire they both measured 6.8% at 14 months of grass.

Quarter Time is a Business Line son out of Mildred D9 donor female who has 30 progeny recorded, sons have topped at \$30,000 and remains in our program at 15 years.

Dam – 3 calves in 3 years with a DCI of 370.

Above average growth, positive Yield and IMF in the top 10% - Traits that aren't often seen in combination at these high levels.

Homozygous Polled, Homozygous Black.

Purchaser.....\$.....

LOT 189

PALGROVE SECRET AGENT (P) ^{PV}

Tattoo: QHB 21S2442

Calved: 28/09/2021 (23 1/2 mths)

Angus MBR Registered: Angus 77% Brahman 23%

S: SUHN'S FOUNDATION

S: PALGROVE PARAMOUNT

D: WAVERLEY STATION F204

S: CASTLE HORSHAM H218

D: PALGROVE BRIGITTA N2186

D: PALGROVE BASE UB



Paramount is a Foundation son we retained, his progeny have the ideal carcase shape and are wrapped in a medium efficient package.

Dam – 3 calves in 3 years with a DCI of 351.

Secret Agent leans slightly more towards Angus in phenotype. He's deep bodied, with a great butt shape and big scrotal.

British or Bos Indicus – Fit this bull into your program to add the hybrid vigour 'free lunch'.

Homozygous Polled, Homozygous Black.

TACE	BW	Milk	200	400	600	SS	EMA	Rump	IMF%	RBV
EBV	5.3	15	35	76	98	-0.1	8.8	1.7	-0.4	1.8
Acc %	71	45	66	61	60	51	39	43	39	37
Rank		20%								10%

Purchaser.....\$.....

LOT 190

PALGROVE SUPER TROOPER (P) ET ^{PV}

Tattoo: QHB 21S1700

Calved: 30/08/2021 (24 1/2 mths)

Angus MBR Registered: Angus 81% Brahman 19%

S: MC EMBASSADOR

S: PALGROVE PREMIERE

D: ITHACA J27

S: HOLLYWOOD OF SALACOA

D: PALGROVE YANKEE QUEEN M607

D: STONEY POINT YANKEE QUEEN B121



TACE	BW	Milk	200	400	600	SS	EMA	Rump	IMF%	RBV
EBV	4.3	13	36	72	93	0.3	6.3	0.8	-1	1.5
Acc %	64	49	67	64	61	58	48	49	48	45
Rank										

We are proud of the depth in our Ultrablack program, to offer bulls of this quality late in the sale.

His sire Premiere has an impressive pedigree and great carcase data. He has had sons sell up to \$44,000.

Dam - She's on top of our list as our favourite UB donor female. 3 ET full brothers in this sale and another sold at Scone for \$18,000.

A super soft sire with great hindquarter expression and positive Yield.

Quality sire, don't overlook.

Homozygous Polled, Homozygous Black.

Purchaser.....\$.....

LOT 191

PALGROVE SLUMDOG (P/S) ^{SV}

Tattoo: QHB 21S2177

Calved: 18/09/2021 (23 1/2 mths)

Angus MBR Registered: Angus 77% Brahman 23%

S: BONOX 821

S: TRIPLE B NETWORKH

D: TRIPLE B B168

S: BOONAROO GUS G015

D: ANVIL KAHARAU K340

D: ANVIL KAHARAU E256



TACE	BW	Milk	200	400	600	SS	EMA	Rump	IMF%	RBV
EBV	10	11	47	85	117	1.4	7.8	0.2	0.8	1.3
Acc %	73	49	68	65	63	56	46	48	46	44
Rank			10%	20%	10%				25%	

A 'hidden gem' late in the sale - Performance sire with plenty of volume, capacity and carcase, yet combines it with softness and fleshing - He's a **'PROPER BEEF BULL'**.

We have retained three Networkh sons and last year 13 sons sold at auction, topping at \$60,000 to average \$23,846.

Dam - 5 calves in 5 years with a DCI of 372.

A sire who should increase carcase and profitability of progeny in a Northern Production System.

Heterozygous Polled, Homozygous Black.

*note: small scurr present.

Purchaser.....\$.....

LOT 192

PALGROVE SAN MARINO (P) ^{SV}

Tattoo: QHB 21S1107

Calved: 07/08/2021 (25 mths)

Angus MBR Registered: Angus 80% Brahman 20%

S: SUHN'S BUSINESS LINE

S: PALGROVE QUILLAN

D: GLENROY G1085 (UBF)

S: TRIPLE B MASTERCLASS

D: PALGROVE QUIP Q2378

D: BARR G QUIP K44



TACE	BW	Milk	200	400	600	SS	EMA	Rump	IMF%	RBV
EBV	5.3	13	41	81	98	2.7	8.2	0.7	1.5	1
Acc %	71	44	61	59	57	54	46	49	47	44
Rank				25%		5%			10%	

San Marino was used as a yearling over Palgrove heifers.

His sire Quillan was used as a yearling and sold through our Hunter Valley bull sale.

Dam - 2 calves in 2 years with a DCI of 362.

A sire with style to burn - He has a mid maturity pattern, easy doing ability, with a smooth pattern and plenty of stretch.

His data suggests high growth with positive EMA and IMF in the top 10%.

Another top bull late in the catalogue - he will be easy to find in the pens.

Homozygous Polled, Homozygous Black.

Purchaser.....\$.....

LOT 193

PALGROVE SIMPLY THE BEST (P) ^{SV}

Tattoo: QHB 21S2227

Calved: 20/09/2021 (23 1/2 mths)

Angus MBR Registered: Angus 77% Brahman 23%

S: JETT 99H1

S: TRIPLE B MASTERCLASS

D: TRIPLE B WHITNEY E486

S: WK REPLAY

D: ANVIL VITALITY H386

D: ANVIL VITALITY B063



TACE	BW	Milk	200	400	600	SS	EMA	Rump	IMF%	RBV
EBV	6.1	11	46	80	104	2.8	6.2	1.1	1.1	0.7
Acc %	74	52	70	71	66	74	54	56	52	51
Rank			15%		25%	5%			15%	

A thick set, high performing sire late in the catalogue.

His sire Masterclass has EMA and Fat Cover in the top 25% of the Brangus breed.

Dam - 5 calves in 5 years with a 366 DCI.

'Simply the Best' is the complete package - long and deep, with extra grunt. He has great butt shape and a big scrotal.

A high growth sire with positive carcase data and IMF ranking in the top 15%.

A sire well suited to the Domestic or Export Market.

Homozygous Polled, Homozygous Black.

Purchaser.....\$.....

LOT 194

PALGROVE STRIKE IT BIG (P) ^{SV}

Tattoo: QHB 21S1865

Calved: 05/09/2021 (24 mths)

Angus MBR Registered: Angus 81% Brahman 19%



S: DMR EMPIRE (P) ET
S: DMR INVESTMENT (P)
 D: WAT MS BAXTER 535X (P)
 S: BENFIELD SUBSTANCE
D: ANVIL LOWAN L279
 D: ANVIL LOWAN H243

Wow!!! These industry focused top shelf bulls just keep coming.

Another Investment son with extra oomph and stacks of sire appeal.

Dam - 5 calves in 5 years with a DCI of 371.

'Strike it Big' is literally 'picture perfect' - He's deep bodied, easy fleshing with tremendous butt shape.

His performance data suggests growth in the top 10% combined with high positive Carcase traits.

His picture tells the story - we love him.

Homozygous Polled, Homozygous Black.

TACE	BW	Milk	200	400	600	SS	EMA	Rump	IMF%	RBV
EBV	4.9	16	48	89	110	1	4.1	0.2	-1.4	1.4
Acc %	73	45	68	64	63	55	46	49	46	44
Rank		10%	10%	10%	15%					

Purchaser.....\$.....

LOT 195

PALGROVE SO FRESH (P) ^{SV}

Tattoo: QHB 21S2642 Calved: 07/10/2021 (23 mths)

Angus MBR Registered: Angus 82% Brahman 18%

S: SUHN'S FOUNDATION

S: PALGROVE QUICK RELEASE

D: SUHN'S MISS NORTH STAR

S: ITHACA D37

D: ITHACA G19

D: ITHACA C26

TACE	BW	Milk	200	400	600	SS	EMA	Rump	IMF%	RBV
EBV	5.9	13	49	89	114	2.9	9.3	0.2	0	1.6
Acc %	72	48	68	70	66	71	50	53	49	48
Rank			10%	10%	10%	5%	25%			20%

You will begin to see the pattern of these Quick Release sons - He stamps them with length, ideal sheath, big scrotal and great skins.

Note the age, younger bull who's long, square hiped and thick butted.

High ranking EBV data that sits at the top end of the breed for Growth, Scrotal Size with positive EMA and Yield.

Homozygous Polled, Homozygous Black.

Purchaser.....\$.....

LOT 196

PALGROVE STARGATE (P) ^{SV}

Tattoo: QHB 21S2447 Calved: 28/09/2021 (23 1/2 mths)

Angus MBR Registered: Angus 81% Brahman 19%

S: TJM THREE D

S: PALGROVE PRINCE

D: SUHN'S MISS LTD

S: TE MANIA FRESHMAN F1093

D: WOONOOKA K13

D: WOONOOKA BERYL B13

TACE	BW	Milk	200	400	600	SS	EMA	Rump	IMF%	RBV
EBV	4.5	16	42	80	97	1.7	7.9	0	0.9	1
Acc %	59	49	66	67	62	72	52	54	51	50
Rank		10%				20%			25%	

Stargate is a smooth made sire with an outcross pedigree.

His sire, Prince, was one of 4 full flush ET brothers imported from the US, they were all retained in the Palgrove program.

He is smooth fronted with extra length and carcase shape.

His EBV's suggest positive Growth, Carcase Weight and Retail Beef Yield in the top 25%.

A sire with versatility in market options - North or South.

Homozygous Polled, Homozygous Black.

Purchaser.....\$.....

LOT 197

PALGROVE STORM BOY (P) ^{PV}

Tattoo: QHB 21S1035 **Calved:** 05/08/2021 (25 mths)

Angus MBR Registered: Angus 82% Brahman 18%

S: SUHN'S FOUNDATION

S: PALGROVE QUICK RELEASE

D: SUHN'S MISS NORTH STAR

S: BOOROOMOOKA KINGY

D: PALGROVE GR OLIVIA P365

D: GLENROY G1135 (UBF)

TACE	BW	Milk	200	400	600	SS	EMA	Rump	IMF%	RBV
EBV	4.8	13	44	81	102	1.6	9.8	0.9	0.6	1.5
Acc %	72	55	71	67	66	64	55	57	59	50
Rank			20%	25%		20%	20%			

Another cracking Quick Release son – Storm Boy was used as a yearling over heifers.

Dam – 3 calves in 3 years with a DCI of 387.

Ideal maturity pattern in this free moving bull. He stands on good bone with a sleek skin type.

EBV's are positive for Yield and top 20% for EMA – this confirms his ability to add profit to his progeny.

Homozygous Polled, Homozygous Black.

Purchaser.....\$.....

LOT 198

PALGROVE SEX SYMBOL (P) ^{SV}

Tattoo: QHB 21S2597 **Calved:** 05/10/2021 (23 mths)

Angus MBR Registered: Angus 71% Brahman 28%

S: TRIPLE B H304

S: PALGROVE QUANTUM Q3059

D: PALGROVE BASE UB

S: BURENDA KANGSHAN K537

D: PALGROVE DIAMONDS N1323

D: PALGROVE ELTON BT DIAMONDS 953

TACE	BW	Milk	200	400	600	SS	EMA	Rump	IMF%	RBV
EBV	4.4	16	38	79	99	0.5	8.1	1.9	0.5	1.1
Acc %	48	36	49	47	44	44	34	36	35	33
Rank		10%								

'Sex Symbol' really lives up to his name – check out his sire appeal!

A thick set sire with a big hindquarter and ideal sheath design. A young bull with plenty of growth potential.

A sire with versatility in market options – North or South.

Homozygous Polled, Homozygous Black.

Purchaser.....\$.....

LOT 199

PALGROVE SLINGSHOT (P) ^{SV}

Tattoo: QHB 21S1072

Calved: 06/08/2021 (25 mths)

Angus MBR Registered: Angus 82% Brahman 18%

S: BWCC CROSS FIT

S: DMR CROSSROADS

D: MS DMR CORONADO

D: GLENROY N245 (UBF)



A Crossroads son with an ideal body type and high ranking performance data.

Dam – 4 calves in 4 years with a 353 DCI. Again, the Glenroy female line features heavily in this catalogue.

Slingshot is as long as a train, with loads of muscle expression for a bull that is still soft as butter.

His performance data suggests growth in the top 20% with positive Yield, Fat Cover and IMF.

A high quality sire late in the catalogue – There's so much to like.

Homozygous Polled, Homozygous Black.

TACE	BW	Milk	200	400	600	SS	EMA	Rump	IMF%	RBV
EBV	5.8	11	44	86	105	2.1	8.2	1.1	0.6	1.1
Acc %	58	32	63	65	58	70	45	48	43	43
Rank			20%	15%	20%	10%				

Purchaser.....\$.....

LOT 200

PALGROVE SOLID ROCK (P) ^{SV}

Tattoo: QHB 21S1742

Calved: 31/08/2021 (24 1/2 mths)

Angus MBR Registered: Angus 81% Brahman 19%

S: PALGROVE KNOCKOUT K261

S: PALGROVE PAYRISE

D: PALGROVE OMNIA K223

S: TEXAS STAR

D: PALGROVE OMNIA N257

D: TEXAS OMNIA Z086



Payrise was utilised to increase carcass shape and EMA in his progeny - check out the butt on Solid Rock.

Dam - 4 calves in 4 years with a 380 DCI. His dam is a full sister to the renowned Kingpin.

A double cross of the Omnia Z86 cow confirms the built in consistency in this pedigree.

EMA EBV to match his phenotype in the top 15%, plus Yield in the top 10%. He also has a short Gestation Length and ranks high for Scrotal Size.

Homozygous Polled, Homozygous Black.

TACE	BW	Milk	200	400	600	SS	EMA	Rump	IMF%	RBV
EBV	3.8	15	39	75	92	1.7	10.7	-0.2	-0.5	1.9
Acc %	75	49	70	71	67	74	53	56	52	52
Rank		20%				20%	15%			10%

Purchaser.....\$.....

LOT 201

PALGROVE SWEEPSTAKES (P) ^{SV}

Tattoo: QHB 21S1991

Calved: 10/09/2021 (24 mths)

Angus MBR Registered: Angus 86% Brahman 14%

S: TJM THREE D 302A

S: SUHN'S TTT LM SIGNAL 30E13

D: SCC MISS MYTTY 30Z5

D: GLENROY N6 (UBF)



What a pedigree - Signal over the Glenroy female line.

Signal has been used over heifers and with a 35kg actual birth weight we suggest Sweepstakes could be used the same way.

He's a medium framed, early maturing type with a big scrotal, fine sheath and strong top.

Curve bending EBV's from moderate Birth Weight to high positive growth. His maternal strength is locked in with Milk ranking in the top 10%.

Homozygous Polled, Homozygous Black.

TACE	BW	Milk	200	400	600	SS	EMA	Rump	IMF%	RBV
EBV	4	20	46	87	103	2	4.7	-0.6	-0.2	0.8
Acc %	71	54	68	65	65	69	52	55	57	47
Rank		5%	15%	15%	25%	10%				

Purchaser.....\$.....

LOT 202

PALGROVE SUPERDUTY (P) ^{SV}

Tattoo: QHB 21S2337

Calved: 24/09/2021 (23 1/2 mths)

Angus MBR Registered: Angus 82% Brahman 18%

S: TJM THREE D

S: PALGROVE QUALITY TIME Q98

D: CB MS NORTH STAR 415Z

D: GLENROY N226 (UBF)



Medium framed, thick set Quality Time son that will improve coat type and carcass shape in his progeny.

Quality Time was walked and used heavily in AI during his second season - we expect the front end of our sale next year to include many of his sons.

Dam - 4 calves in 4 years with a 370 DCI.

EBV's confirm what you see - Big scrotal, plenty of carcass and high yielding.

Early maturing, impressive sire who will add finishing and doing ability to his progeny.

Homozygous Polled, Homozygous Black.

TACE	BW	Milk	200	400	600	SS	EMA	Rump	IMF%	RBV
EBV	4	10	42	81	99	2.1	10.3	-1.7	0	1.9
Acc %	58	36	65	65	59	69	43	47	42	41
Rank				25%		10%	15%			10%

Purchaser.....\$.....

LOT 203

PALGROVE SIROCCO (P) ^{PV}

Tattoo: QHB 21S2063 Calved: 13/09/2021 (24 mths)

Angus MBR Registered: Angus 82% Brahman 18%

S: SUHN'S FOUNDATION

S: PALGROVE QUICK RELEASE

D: SUHN'S MISS NORTH STAR

S: MILLAH MURRAH KLOONEY K42

D: PALGROVE JESTRESS P723

D: ANVIL JESTRESS L242

TACE	BW	Milk	200	400	600	SS	EMA	Rump	IMF%	RBV
EBV	8.3	16	53	98	124	0.9	14	-2.7	-1.2	2.8
Acc %	73	57	72	70	68	72	57	59	61	53
Rank		10%	5%	5%	5%		5%			5%

Top shelf pedigree that combines some of the best Brangus genetics from the US with a leading Australian Angus sire in Klooney K42.

Dam - 3 calves in 3 years with a DCI of 359.

Sirocco is a high performing sire with growth traits and Carcass Weight in the top 5% combined with high positive growth.

Homozygous Polled, Homozygous Black.

Purchaser.....\$.....

LOT 204

PALGROVE SKYFALL (P) ^{PV}

Tattoo: QHB 21S2132 Calved: 16/09/2021 (23 1/2 mths)

Angus MBR Registered: Angus 76% Brahman 24%

S: CASTLE KAMAROOKA K412

S: PALGROVE Q864

D: WHEELVIEW BLACK BIRD K5

S: PALGROVE N1987

D: PALGROVE BURNETTE Q997

D: PALGROVE BURNETTE N1002

TACE	BW	Milk	200	400	600	SS	EMA	Rump	IMF%	RBV
EBV	4.5	13	39	69	88	1.3	9.4	-2.1	-0.6	2.4
Acc %	71	55	68	67	65	71	52	55	57	48
Rank							25%			5%

His sire was used over heifers as a yearling and goes back to Texas Star, who was the sire that really kicked the Palgrove UB program off.

Dam - first calf heifer who's now had 2 calves in 2 years with a 350 DCI.

Skyfall has one of the largest Retail Beef Yield EBV's in the catalogue combined with an EMA in the top 25%. This confirms his ability to add value to his progeny.

Homozygous Polled, Homozygous Black.

Purchaser.....\$.....

LOT 205

PALGROVE SNOWBALL (P) ^{SV}

Tattoo: PK 21RS2660 **Calved:** 08/10/2021 (23 mths)

Brangus Registered: Angus 63% Brahman 37%

S: SUHN'S FOUNDATION

S: PALGROVE QUICK RELEASE

D: SUHN'S MISS NORTH STAR

S: CB FINAL CUT 924X (P)

D: CASTLE FELICITY L502 (P) ET

D: CASTLE FELICITY 975 (P) ET

	BW	Milk	200	400	600	SS	EMA	Rump	IMF%	RBY	Exp\$	Dom\$
EBV	-2.2	-1	13	23	23	0.9	0	0.6	-0.1	0	23	29
Acc%	75	40	65	61	61	61	41	49	40	41		
Rank	5%							25%				20%

Brangus.

The only full Brangus Quick Release son in this catalogue - he's a cracker and born at 35kg confirms he would be suitable for heifer matings.

Dam - Donor female, she had a Brangus son in last years sale reach \$38,000.

His calving ease is confirmed in his EBV's with Birth Weight ranked in the top 5% and short gestation in the top 1% of the Brangus breed.

Got the quality and pedigree to fit in a stud program over heifers.

Homozygous Polled, Homozygous Black.

Purchaser.....\$.....

LOT 207

PALGROVE SIMBA (P) ^{PV}

Tattoo: QHB 21S1039 **Calved:** 05/08/2021 (25 mths)

Angus MBR Registered: Angus 82% Brahman 18%

S: SUHN'S FOUNDATION

S: PALGROVE QUICK RELEASE

D: SUHN'S MISS NORTH STAR

S: BOOROOMOOKA BARNABY M72

D: PALGROVE GR P1046

D: GLENROY G40 (UBF)

	BW	Milk	200	400	600	SS	EMA	Rump	IMF%	RBY
EBV	4	13	48	90	113	3	11.4	-0.1	0.2	1.8
Acc%	72	48	69	69	65	72	51	54	52	49
Rank			10%	10%	10%	5%	10%			10%

Last opportunity to snag a Quick Release son! We will continue to use him and his progeny heavily in our program.

Dam - 3 calves in 3 years with a DCI of 372.

His early maturity was confirmed when he recorded a scrotal size of 40cm at 14 months. This is a good sign for early age of puberty and fertility in the female line.

High positive growth EBV's in the top 10% combined with high positive Scrotal Size, Retail Beef Yield and EMA.

Homozygous Polled, Homozygous Black.

Purchaser.....\$.....

LOT 206

PALGROVE SIZZLER (P) ^{SV}

Tattoo: PK 21RS1219 **Calved:** 11/08/2021 (25 mths)

Brangus Registered: Angus 61% Brahman 39%

S: SUHN'S FOUNDATION (P)

S: SF BRICKHOUSE (P)

D: SF MISS LTD (P)

S: TEXAS STAR (P)

D: CASTLE DEBRA M616 (P) ET

D: CASTLE DEBRA 1104 (P)

	BW	Milk	200	400	600	SS	EMA	Rump	IMF%	RBY	Exp\$	Dom\$
EBV	-0.3	-4	15	24	21	1.6	0.7	0.4	0.2	0.1	22	25
Acc%	72	38	64	57	57	45	32	39	34	34		
Rank			25%			15%						

Brangus.

Great pedigree combination to back your judgement on this sire - Brickhouse over a Texas Star daughter.

Brickhouse is a high-ranking sire for growth, yield and Scrotal size. His sons featured in last years sale topping the UB section at \$70,000 and the Brangus section at \$74,000.

Like the previous lot, his pedigree, performance data and actual birth weight of 36kg suggest he could be used over heifers.

Homozygous Polled, Homozygous Black.

Purchaser.....\$.....

LOT 208

PALGROVE SULTAN (P) ^{SV}

Tattoo: QHB 21S1837 **Calved:** 04/09/2021 (24 mths)

Angus MBR Registered: Angus 79% Brahman 21%

S: CASTLE HORSHAM H218

S: PALGROVE LEADER

D: WAVERLEY D053

S: TRIPLE B GLOBAL G112

D: PALGROVE MAY L855

D: WAVERLEY C069

	BW	Milk	200	400	600	SS	EMA	Rump	IMF%	RBY
EBV	5.9	10	33	69	80	0.3	6.1	-0.2	-0.6	1.9
Acc%	71	54	68	69	64	73	52	55	51	50
Rank										10%

Leader over a Global daughter - This explains the excellent skin type.

At 12 years of age Global has just finished his last season - He had impeccable structure, great fertility traits and transmitted a great skin type into his progeny.

Sultan is a high yielding sire with a balanced data set.

Capitalise on the maternal strength in this pedigree by retaining the females as future breeders.

Homozygous Polled, Homozygous Black.

Purchaser.....\$.....

LOT 209

PALGROVE SILVER LININGS (P) ^{SV}

Tattoo: QHB 21S1434

Calved: 18/08/2021 (24 1/2 mths)

Angus MBR Registered: Angus 81% Brahman 19%

S: MATAURI REALITY 839

S: MILWILLAH NAPA N498

D: MILWILLAH BARUNAH H224

S: BWCC BIG TOWN

D: PALGROVE MS BIG TOWN Q2501

D: ALKOOMIE MS FOUNDATION



TACE	BW	Milk	200	400	600	SS	EMA	Rump	IMF%	RBV
EBV	3.8	11	42	83	99	2.1	8.5	4.5	2.3	0.2
Acc %	70	50	66	67	63	72	51	53	50	49
Rank				20%		10%		5%	5%	

Silver Linings recorded the highest IMF EBV of all the Ultrablack bulls in this catalogue. At 400 day scanning he registered a 7.4% at 14 months of age, a trait that stems for the Napa sire.

Silver Lining has a great phenotype. He's long bodied with a deep hindquarter and carries his muscle right down into his hock and twist.

Born at 39kg, he was a sire we used as a yearling over our stud heifers and expect him to inject fat cover and marbling into his progeny.

Homozygous Polled, Homozygous Black.

Purchaser.....\$.....

LOT 210

PALGROVE SIGNALMAN (P) ^{SV}

Tattoo: QHB 21S607

Calved: 30/06/2021 (26 mths)

Angus MBR Registered: Angus 80% Brahman 20%

S: PALGROVE KINGPIN

S: PALGROVE PINNACLE

D: PALGROVE M1914

S: TRIPLE B H304

D: PALGROVE WS ELISSIA P1603

D: WAVERLEY STATION H135



TACE	BW	Milk	200	400	600	SS	EMA	Rump	IMF%	RBV
EBV	2.4	12	36	68	84	0.7	4.7	2.4	0.9	0.5
Acc %	71	45	67	62	61	52	41	44	40	40
Rank	15%							20%	25%	

Used as a yearling in our heifer program.

His sire Pinnacle was utilised as a low-birth-weight heifer bull who didn't compromise on weight gain or carcass.

He has the skin type we demand in our UB program. He's a medium framed, deep sided, easy doing bull, with a great sheath design.

Birth Weight (actual 30kg) and Calving Ease Direct rank in the top 15%, combined with short Gestation, positive Fat Cover and IMF.

A 'sleep easy' heifer bull option to finish this years draft of UB and Brangus bulls.

Homozygous Polled, Homozygous Black.

Purchaser.....\$.....

LIVESTOCK AUCTION TERMS AND CONDITIONS OF SALE



PALGROVE

1. The highest bidder shall, subject to Condition 2, be the purchaser provided that the vendor reserves the right to bid either by himself or through his agent or auctioneer and should any dispute arise among the bidders for any lot, during or immediately after sale of the lot, it shall be settled at the auctioneers absolute discretion who may, should one of the disputants advance, put the lot or lots up again. The bidding from time to time shall be regulated by the auctioneer and no bid shall be retracted.

2. The sale will be conducted on a "Sale" or "no Sale" basis whereby the lot for sale shall be knocked down to the highest bidder, but the sale will be subject to the acceptance of the highest bid by the vendor who will immediately after the fall of the hammer declare "Sale" or "no Sale". Should the vendor reject the bid of the highest bidder such bidder will have the right of first refusal of the lot at the vendor's nominated price for one hour after the lot has been passed out of the ring on the terms and Conditions herein set forth in so far as they shall apply.

(a) All Sales will be conducted on the basis that the bid price will be exclusive of Goods & Services tax (GST). GST will be added to the bid price after the fall of the hammer for those sales subject to GST.

3. The details of the purchaser, the purchase price and the lot sold as recorded by the sale clerk for and on behalf of the auctioneer shall be equally binding on both purchaser and vendor.

4. The auctioneer expressly reserves the right, without giving any reason therefore, to:-

(a) Refuse to acknowledge any bid;

(b) Withdraw any lot or lots before or during the sale;

(c) Exclude any person from the auction venue should it think fit.

5. Each lot in all cases shall be at the risk and expense of the purchaser, upon acceptance of his bid by the vendor or upon acceptance of the highest bidder's offer by the vendor whichever shall be the earlier.

6. Except as expressly provided in these Terms and Conditions of Sale no guarantee or warranty shall be given in respect of any lot sold under these Conditions as to pedigree, sex, age, breeding condition or otherwise howsoever, and no guarantee, warranty or condition whatsoever shall be implied from any affirmation made before or at the time of the sale, or from any circumstances of the sale, but in all cases where a guarantee is intended the same shall attach and be enforceable only if reduced to writing before delivery of the lot and signed by the vendor or by the auctioneer acting as agent for the vendor, and the absence of such writing shall be conclusive evidence in case of dispute that no guarantee warranty or condition whatsoever was given or implied.

7. In the event of any dispute in respect to the sale of any lot:-

(i) The purchaser shall nevertheless be obliged to pay to the auctioneer the full purchase price and any other moneys or interest payable by the purchaser in accordance with these terms and conditions.

(ii) The vendor and the purchaser shall resolve the dispute between themselves;

(iii) The auctioneer shall have no liability or responsibility in regard to the dispute; and

(iv) no lot shall be returned to the auctioneer and the purchaser shall indemnify the auctioneer for all costs, expenses and damages which the auctioneer is put to or incurs by reason of the purchaser so doing.

8. The name of the vendor for whom the auctioneer acts is acknowledged to have been furnished to purchasers prior to sale and further particulars will in all cases be furnished to a purchaser if required. In the case of any dispute the remedy of the purchaser shall be against the vendor only and in no case or under any circumstances against the auctioneer who is to be regarded for all intents and purposes as agent for a disclosed principal.

9. (a) PAYMENT - Unless prior credit arrangements have been made in writing with the auctioneer the full purchase price for each lot shall be due and payable to the auctioneer in cash upon acceptance of the highest bid or the highest bidder's offer by the vendor and prior to delivery. Notwithstanding that delivery is given to or possession obtained by the purchaser or his representative prior to the payment of the purchase money in full the property in any lot which is sold shall not pass to the purchaser until the full purchase price and all cheques, promissory notes, bills of exchange, acceptance orders or drafts given in connection with such payment have been paid and liquidated, and until property shall pass, the purchaser shall hold such lot as bailee, provided that in all cases should such payment not have been made and liquidated within 14 days of the date of the sale the auctioneer reserves the right to:-

(i) Rescind the contract on behalf of the vendor and repossess and resell any lot;

(ii) Recover from the purchaser interest upon the purchase price at a rate per annum which aggregates the 90 day Bill Rate plus two percentum. For the purposes of this condition "the 90 day Bill Rate" is the rate published regularly in the Australian Financial Review, expressed as a percentage per annum. If at any time the Financial Review ceases to publish a 90 day Bill Rate, the auctioneer shall determine and advise the purchaser of the interest rate to apply for the purpose of this condition.

(b) The auctioneer is selling as the del credere agent of the vendor and the full purchase price of any lot sold shall be payable by the purchaser to the auctioneer and be fully recoverable by the auctioneer in its own name.

10. If the purchaser shall neglect or fail to comply with any of the within conditions, any lot purchased by him may be immediately resold by public auction or private contract, with or without notice, at the risk of the former purchaser who will be held responsible for all loss and expenses arising out of such resale, and shall not participate in any profit accruing therefrom.

11. Any vendor or purchaser removing the sale number from any lot after it has been sold will fully indemnify all affected parties for any loss, costs or damage should the lot be wrongly delivered.

12. The purchasers, if more than one, shall be jointly and severally bound by these Terms and Conditions, and shall jointly and severally carry out and perform same.

13. Any person who advances a bid on a lot shall do so on the expressed condition and understanding that should that person's bid be the highest bid and such bid is accepted by the vendor, then that person will be held personally liable for the price so agreed upon, regardless of the fact that person may be acting on behalf of another party, either disclosed or undisclosed to the vendor or the auctioneer, provided however, that this Condition shall not in any way negate the vendor's right to claim against any principal and in such case the bidder's liability shall be construed to be by way of guarantee.

14. The auctioneer may, should it think fit, make arrangements on a purchaser's behalf for the feeding, watering, trucking, shipping of and general attendance to any lot after sale but no responsibility will be accepted by the auctioneer and all such service will be at the purchaser's risk and expense.

15. No lot will be delivered until the sales invoice has been checked and signed by the purchaser or his duly authorised representative.

16. (a) Each lot in all cases shall be sold with all faults, if any, and excepting those conditions and warranties implied by the Trade Practices Act or any applicable State legislation which cannot be contractually excluded and excepting conditions and warranties expressly contained in these Terms and Conditions of Sale, any express or implied condition, statement or warranty, statutory or otherwise, is hereby excluded.

The auctioneer is not liable in respect of any error, misdescription or omission in any particulars appearing or stated regarding the descriptions or pedigrees of any lot offered for sale and no such error, misdescription or omission shall entitle the purchaser to annul the sale or reject the lot or claim any compensation, damage or abatement in price.

(b) Each lot will be sold subject to passing all veterinary tests required by the law of the State or country to which the purchaser intends to transport that particular lot, such tests to be undertaken at the purchaser's expense and concluded immediately following the sale. In the event of a lot failing to pass these tests, the sale shall be null and void, any

purchase moneys paid by the purchaser shall be refunded and property in the lot shall revert to or remain with the vendor.

17. GUARANTEES OF FERTILITY:-

17.1 BULLS. All bulls are guaranteed breeders and to so prove within six months of the date of sale or by reaching the age of 30 months whichever date shall be the later.

17.3 Claims under Clause 17.1 guarantees of fertility shall be made to the vendor within six months from the date of sale or prior to the animal entering a quarantine area other than on the vendor's property.

17.3.1 All claims must be accompanied by a veterinary certificate which shall clearly identify the basis of the claim.

17.3.2 Infertility resulting from injury or disease occurring after the sale of the animal shall not be covered by this guarantee.

17.3.3 The vendor retains the right to have the animal placed on a property nominated by him or returned to his own property for further assessment of fertility for a period not exceeding six months. In the event of the animal being proven fertile within the period, the costs incurred shall be borne by the purchaser. In the event of the animal not being proven fertile within the period the costs incurred shall be borne by the vendor.

17.4 LIABILITY OF A VENDOR. Except for costs defined elsewhere in the conditions of sale, the liability of a vendor in respect of claims relating to fertility shall not exceed the purchase price of the animal(s) or to provide mutually agreed upon replacement animals.

17.5 REFUNDS. In the event of a claim being substantiated and the purchase price being refunded, the animal/s shall automatically become the property of the vendor and be returned to him or disposed of according to his instructions at his expense.

17.6 This guarantee shall be voided by the purchaser if -

(a) The animal is returned to the vendor -

(i) in poor physical condition or with any injury;

(ii) tests carried out on behalf of the vendor within fourteen days of such return proved positive to any diseases which may affect the animal's fertility or ability to breed naturally;

(b) the purchaser has collected and stored semen from a bull or embryos from a female.

17.7 In the event of a dispute as to whether a lot is a breeder, such dispute shall be resolved by the vendor and the purchaser and the auctioneer, while he will use his best endeavours to assist, shall have no liability or responsibility in that regard. In the event that a lot is alleged or proved not to be a breeder, the purchaser shall nevertheless be obliged to pay the auctioneer the full purchase price and any other monies or interest payable by the purchaser in accordance with these Terms and Conditions.

18. (a) Each lot shall be at the risk of the vendor in respect of any damage or injury, whether by disease, accident or otherwise, for the period that the lot be in the custody of the auctioneer, PROVIDED THAT the auctioneer, its servants, agents and employees shall use all reasonable care to protect and control the lot while it is in the auctioneer's custody AND PROVIDED THAT when a lot has been sold, it shall be at the risk of the purchaser in all respects.

(b) If any vendor brings to the sale premises any lot which is dangerous, or infected with any disease, that vendor shall be liable for all injury, damages, costs, losses, or expenses which the auctioneer may sustain, incur or be put to either directly or indirectly as a result of the vendor so doing. The auctioneer reserves the right, at its absolute discretion, to exclude from the sale, or put out of the sale venue or dispose of, any lot which in its opinion shows signs of any disease, whether infectious, contagious or not, or of any serious fault or of being dangerous.

19. DELIVERY - Except at the discretion of the auctioneer no lot shall be delivered to the purchaser unless payment of the purchase money together with any additional charges incurred including those expenses incurred by the auctioneer pursuant to Condition 14 hereof, is first made by the purchaser to the auctioneer. Release of lots may be withheld by the auctioneer until personal cheques are cleared.

20. In these Conditions:-

(a) References to "Auctioneer" shall be taken to mean as the context so admits, the selling agent or any member, subsidiary or related corporation or body, officer, agent or employee thereof, authorised by the vendor to conduct the sale of the lot;

(b) "Purchaser" shall have the meaning ascribed to it in Condition 1;

(c) "Vendor" shall mean the person or corporation upon whose account lots are offered for sale and where a stud or farm is named shall mean the proprietor of that stud or farm;

(d) "Lot" shall be taken to mean the animal offered for sale and/or sold by the auctioneer on behalf of a vendor.

IMPORTANT NOTICE

The selling agent, its members, subsidiary or related corporations, officers, agents, and employees for themselves and for those for whom they act while exercising due care provide all information without responsibility and give no guarantee whatsoever as to its accuracy. All persons who attend the sale do so entirely at their risk and the selling agent, its members, subsidiary or related corporations, officers, agents, employees and its principals, for themselves and for those for whom they act, do not assume or accept any responsibility or liability of whatever nature for any injury or damage whatsoever which may occur.

ACCURACY

Every care has been taken in compiling this catalogue to ensure accuracy of information supplied, but no responsibility is accepted for any errors which may occur. You are encouraged to seek independent verification of any information contained in this catalogue before relying on such information.

BREEDPLAN

Breedplan data is reviewed on a monthly basis and may vary from printing to sale day. Changes to data may occur and alter significantly without notification. We have no control over changes made to ABRI.

ENTRY TO PALGROVE

People entering upon the 'Glen Willga' property for any purpose whatsoever including attendance at the cattle auction do so at their own risk.

We are not liable to you for any personal injury or death suffered by you or for theft, loss or damage to any property caused or contributed to by us or any other person whether caused or contributed to or by negligence, deliberate act or unlawful conduct. "We" or "us" or "our" refer to the owners, their employees, contractors and agents and each of them.

Entry to the property is by invitation for the purpose of inspection or purchase of the sale cattle on offer. Palgrove may request any member of the public to leave the property at any time without warning. Palgrove reserves the right to ask for assistance from authorities should that request be ignored.

PALGROVE'S SUCCESS CONTINUES

From Paddock to
Palate our Genetics
are 'Bred to Deliver'

Palgrove has again demonstrated the incredible depth in our breeding operation, winning the weight gain section of Class 40.- HGP FREE 100 DAY and taking out the Highest Individual Weight Gain with a ADG of 2.87kg in the first phase of the 2023 RNA Paddock to Palate competition. This follows on from Palgrove's success in last year's competition and demonstrates the commercial 'profit' focus we place in our breeding program.

The three-phase competition attracts Australia's best producers in what is the nation's richest beef competition of its kind. It allows us to benchmark our cattle against the best and prove the commercial focus in terms of profitability we apply to our genetics. The competition runs across three classes; Class 37 - 100 day grain fed; Class 38 -70 day domestic and Class 40 - 100 day HGP free.



PHASE 1 - 2023 Weight Gain Results

Class 40A - Best Weight Gain for Pen of Six Steers (100 day - HGP Free)

- 1st - Palgrove Pastoral Company - Charolais X - (2.445kg/day)
- 2nd (tie) - Palgrove Pastoral Co - Charolais X - (2.385kg/day)
- 2nd (tie) - Jabinda Pastoral - Santa/Charolais/Angus - (2.385kg/day)
- 3rd - Palgrove Pastoral Co - Charolais X - (2.385kg/day)

Class 40A - Highest Individual Weight Gain

- 1st - Palgrove Pastoral Company - Charolais X - (2.87kg/day)

Class 37A - Best Weight Gain for Pen of 6 Steers (100 Day - HGP)

- 1st - Juandah Grazing - Charolais X - (3.057kg/day)
- 2nd - Palgrove Pastoral Company - Charolais X - (2.895kg/day)
- 3rd - Palgrove Pastoral Company - Charolais X - (2.85kg/day)

"It's the best way to benchmark your cattle when all entries are fed together and processed together, there is no room for discrepancy."

Ben and the team at Palgrove firmly believe that when a producer invests in a bull, that bull should add value to the whole industry - through weight gain, optimum carcass and eating quality. These attributes should be part of his DNA and should be balanced, matching our claim our Bulls are 'Bred to Deliver'.

In 2022, Palgrove had an extensive list of accolades from 3 phases of the Competition, including, Overall Champion in Class 37 - Champion Individual Carcass and Reserve Champion Carcass while in Class 40 (HGP free) - Palgrove placed first and second in the Individual MSA Eating Quality.

Palgrove has won Class 37 of this competition for the past five consecutive years, we eagerly await the overall results which are announced on August 10.

Class 40 - Highest Weight Gain Pen of 6





PALGROVE

BEN NOLLER
M 0427 700 949

BEN O'DWYER
M 0447 180 690

palgrove.com.au

**BRED TO
DELIVER**



LOT 194