



**2023 NORTHERN
LIMOUSIN
BREEDERS SALE**

FRIDAY 4 AUGUST @12pm

SCONE SELLING COMPLEX

LIMOUSIN

Carcase, Yield, Efficiency.



AuctionsPlus[®]

Australia's Livestock Marketplace

Can't make the sale?

Purchase online in eight simple steps!

Log on to AuctionsPlus and bid on your phone, tablet or computer.

1

REGISTER ONLINE

Free once off registration for all auctions.

2

COMPLETE BUYER INDUCTION

The buyer induction will help you understand the roles and responsibilities of everyone on the AuctionsPlus system.

3

VIEW CATALOGUE

View photos, videos, pedigrees and more.

4

ENTER AUCTION

Log into the auction anytime, anywhere and bid on your mobile, tablet or computer.

5

AUTO BID

Can't stay for the whole sale? Set your maximum bid on the lot that you want to purchase and let the computer bid for you.

6

CONTACT SELLING AGENT

If successful, contact selling agent to arrange payment and delivery. The agent contact details will be in the catalogue header.

7

PAYMENT

Via the selling agent's terms and conditions.

8

DELIVERY

Arrange transport of livestock at your expense.

Contact AuctionsPlus on (02) 9262 4222

or email studsales@auctionsplus.com.au

or www.auctionsplus.com.au

Check us out on:    

Sale Committee Welcome

Welcome to the Northern Limousin Breeders Sale for 2023. This year the limousin breed celebrates it's 50th year in Australia. Limousin genetics continue to be sought by astute producers for their superior carcass attributes, coupled with softness, docility and maternal qualities. We are seeing carcass competitions being dominated by limousin & limousin infused cattle on a regular basis.

Our sale has a real focus on a commercially oriented offering that will add performance and increase your bottom line. Our vendors have put a lot of effort into selection and preparation, and will present a line up of bulls that will not disappoint.

All sale lots will be inspected prior to sale & the bulls will have scan data available. To the producer looking for specific breeding objectives, our EBV's & raw data will assist with your selection. There are options here to target various markets and breed objectives that you may have set for your operation.

In addition to our live auction at the saleyard, we will again be integrating the sale with the Auctions Plus electronic platform, to provide an opportunity for buyers to bid electronically. So whether you choose to inspect the offering in person, or to bid from the comfort of your own home, the choice is yours.

Our Northern Limousin Breeders Sale FB page will be the best place to view sale lots in one place, so keep an eye on that one.

Thanks again to our selling agents, Nutrien Livestock, Scone, and if you'd like any further information on the sale lots, please contact Chris Dobie 0418 434 061.

Head to ***Northern Limousin Breeders Sale*** for the latest info, pics, videos and more of the NLBS sale draft!



Find us on
facebook

**2023
NLBS
4 AUG**



2023 VENDORS INDEX

Ethan Andrews 25

CLEARDAY PARK, 220 Torryburn Rd Torryburn 2421
Mobile 0427 976 452 randrews02@bigpond.com



Chloe Bisley 21

BIZ LIVESTOCK, 273 Marchfield Rd Wingham 2429
Mobile 0457 568 792 chloe_biz@icloud.com



Ken & Kirstin Bisley 17,18,19,41,42,43,50,56

AMBER PARK LIMOUSINS, 273 Marchfield Rd Wingham 2429
Mobile 0427 534 499 kbisley@bigpond.com



Rosemary & Chris Clifton 13,14,15,16,37,38,39,40,53

CLIFTON LIMOUSINS, Trelawney 71 Condon's Rd Loomberah 2340
Mobile 0427 151 336 rosemary.e.clifton@gmail.com



Craig & Shelly Devine 1,2,3,4,5,6,7,8,28,29,30,31,32,33,34

ANGLEDALÉ LIMOUSINS, 'Oakley' 241 Dry Creek Rd Willow Tree 2339
Mobile 0438 451 744 craigandshelly@skymesh.com.au



Matt Friend 22,23,45

FROGHOLLOW LIMOUSINS, 'Rose Valley' Toms Gully Rd Black Mountain 2365
Mobile 0427 008 805 mfriend@northnet.com.au



F, R & Z McGilchrist 46,47,51,52,54,55

BACK CREEK LIMOUSINS, 905 Wallabadah Creek Rd Wallabadah 2343
Mobile 0499 651 738 cm2343@hotmail.com



****ALL LOTS ARE FROM HERDS WITH A JBAS STATUS OF 6 OR HIGHER****

**Refer to the relevant National Health Declaration for individual herd scores
& other animal health info.**

2023 VENDORS INDEX

JW & SE Rodd 20,44

JUNCTION LIMOUSIN, 580 Marsden Park Rd Tamworth 2340
Mobile 0428 668 663 jwserodd@bigpond.com



AJ & MI Said 24,48,49

ELBERTA LIMOUSINS, 546 Beneree Rd Forest Reefs 2798
Mobile 0402 672 787 aleksaidelec@hotmail.com



Jerome & Andrea Simpson 11,12,36

RIVERVIEW LIMOUSINS, 2809 Grafton Rd Hillgrove 2350
Mobile 0407 011 220 riverviewlimousin@gmail.com



Allan & Marilyn Waters 27

ALMAR LIMOUSINS, 797 Dales Creek Rd Bunnan 2337
Mobile 02 6548 8595 aandmwaters797@gmail.com



Lance Waters 26

HALLS CREEK LIMOUSINS, 797 Dales Creek Rd Bunnan 2337
Mobile 0488 576 063 lancewaters123@gmail.com



Tyson & Courtney Will 9,10,35

TCW LIVESTOCK, 'Swinton' Haywood Rd Delungra 2403
Mobile 0400 795 820 tcwlivestock@hotmail.com



****ALL LOTS ARE FROM HERDS WITH A JBAS STATUS OF 6 OR HIGHER****

**Refer to the relevant National Health Declaration for individual herd scores
& other animal health info.**

Events Schedule for 2023

Thursday 3 August 2023

- 9 am Committee & Veterinary Inspections of entries to ensure acceptable standards of confirmation, docility, presentation and correct identification. Scanning of bulls.
- 6.30 for 7 pm Dinner at the Scone Golf Club – ALL WELCOME (Please RSVP)

Friday 4 August 2023

- 9.30 am All Cattle penned for inspection
- 12 noon Sale Starts



Kirkwoods

SINCE 1921 THE FARM & PET FOOD PEOPLE

KIRKWOOD PRODUCE CO. PTY. LTD. ABN 21 000 433 992



**“We Support the
Childrens Cancer Institute Australia”**

102 Years Serving the Hunter

Stock Feeds – Animal Health – Fertilisers

Petfood – Pasture Seeds – Chemicals

Saddlery – Fencing – Garden & Lawn Care

Bulk Laundry & Household Supplies

1 John Street, Singleton

Phone (02) 6572 2766

2023 NLBS Committee and Vendors

Would like to thank the NSW Region - Limousin Breeders for their co-contribution towards funding our 50th year of Limousin Promotions.

THANK YOU ALSO TO ALL OUR SPONSORS



Nutrien
Ag Solutions™



M Co
MacCallum & Co Pty Ltd



epiCentre
SUCCESSION • ASSET PROTECTION • ESTATE PLANNING



Ruby Park
Limousins



NORTH WEST
FARM MACHINERY



Northern
Artificial Breeders
Better Results

Because of the generous support of all above, we are able to bring back the donation of a jacket to celebrate 50 years of Limousin for the purchaser and vendor of the top priced bull and female of the sale.

SALE INFORMATION

BUYERS REGISTRATIONS: Buyers number systems will be in operation, please register prior to the commencement of sale at the selling agents office at the Scone Saleyards.

CATERING: Limited facilities for lunch and refreshments will be available at the Scone Selling Complex on sale day.

HEALTH: All animals are from herds free of TB, Brucellosis and Johnes Disease. (Note – also clause 17 of conditions of sale).

FERTILITY GUARANTEES:

BULLS: Bulls are sold as fertile and capable of natural service. The purchaser shall have the right to a full refund of the cost of the bull from the vendor within six (6) months of the date of the sale (excluding any costs and expenses of the purchaser), if the Purchaser can submit a Veterinary surgeon's report that the bull is infertile or incapable of natural service. The veterinarian must also state in his opinion that the bull has not suffered any illness or injury which could have affected his breeding ability since being taken delivery of by the Purchaser. The veterinary report (together with a statutory declaration by the purchaser to the effect that the substance of the report is believed by the purchaser to be true and correct) must be forwarded to the vendor within 14 days of the date being six months after the sale date.

FEMALES: Females over 12 months are warranted fertile to natural service within 12 months of sale if unjoined. The purchaser is to have the right to a full refund of the purchase price of the female (excluding any costs and expenses of the purchaser) on submitting a veterinary report after the expiration of 12 months to the effect that the purchaser has been unable to get the female in calf to natural service. The Veterinarian must state that in his opinion the female has not suffered any injury or illness and has not been entered into an embryo transfer program since being sold to the purchaser, which could have affected her breeding ability. If a female catalogued as "not in calf" or "not joined" is subsequently proved to have been in calf at the time of the sale the Purchaser will be entitled to a full refund of the sale price on return of the female to the vendor. Females over 24 months of age at sale date are to be PTIC 8 weeks or more or have a calf at foot. A female with a calf 6 months of age or older is to be PTIC on inspection day.

TRANSPORT: Will be available for private arrangement at the sale conclusion.

INSURANCE: Cattle can be insured from the fall of the hammer.

REBATE: 2% to outside agents introducing buyers in writing prior to and settling within seven (7) days of sale.

BUYERS INSTRUCTION: Instructions must be completed prior to delivery. Purchasers requiring transfer of registration of stud cattle should indicate their stud prefix in the space provided.

NEW SOUTH WALES STUD STOCK TERMS AND CONDITIONS OF AUCTION SALE: The sale will be run in accordance with the New South Wales Stud Stock Terms and Conditions of Auction Sale.

POST SALE CONDITIONS OF SALE: N.B. – No animal is to be sold at Scone Selling Complex on Sale Day after being passed in from the sale ring, except where: -

- 1) The losing bidder has the first option on the animal for 30 minutes post sale**
- 2) After that, any sales will be \$500 over and above the vendors reserve.**

The selling agent must be present for the negotiations and transaction for 1 and 2 above.

SALE DINNER: A dinner will be held on Thursday night before sale day at the Scone Golf Club. Those wishing to attend please notify the sale committee – **ALL WELCOME.**

Accommodation is available at a discounted rate at Scone Motor Inn – Phone (02) 6545 3079 for more information. Please mention you are here for the sale.



Stay at Scone's *only*
officially rated 4-star
accommodation...



Motel Rooms • King & Spa Suites
Accessible 1-Bedroom Apartments
2-Bedroom Apartments
Breakfast Available 7 Days
Free Wi-Fi & Foxtel • BBQ Area
Guest Laundry • Senior's Discounts

BOOK DIRECT FOR BEST PRICES

www.sconemotorinn.com.au | relax@sconemotorinn.com.au

55 Kelly Street Scone NSW 2337

EXPLANATION OF THE SUFFIXES TO ANIMAL NAMES IN THIS CATALOGUE

LIMOUSIN SUFFIXES			
Trait	SUFFIX	STATUS	STATUS ARRIVED AT BY Details available for individual animals on Limousin database Animal Details page
Horn status	PP	Homozygous polled	DNA test confirmed homozygous polled, or Animal is homozygous polled by pedigree as both parents are confirmed homozygous polled, or Animal is confirmed homozygous polled by progeny analysis process.
	P	Polled	DNA test confirmed heterozygous polled, or Animal is untested, information was provided by breeder.
	Ps	Polled with Scurs	Identified by details provided by breeder at time of registration, or DNA test confirmed heterozygous polled and breeder information indicates animal shows scurs.
	H	Horned	DNA test confirmed horned, or Animal is untested, information was provided by breeder.
Coat colour	BB	Homozygous black	DNA test confirmed homozygous black, or Animal is homozygous black by pedigree as both parents are confirmed homozygous black. Animal is confirmed homozygous black by progeny analysis process.
	B	Black	DNA test confirmed heterozygous black, or Animal is untested, information provided by breeder.
	R	Red	Identified by details provided by the breeder.
	A	Apricot	Identified by details provided by the breeder.
	O	Other	Identified by details provided by the breeder.
F94L gene	AA	F94L 2 copies	DNA test confirmed animal carries 2 copies of the F94L gene, or Animal carries 2 copies of the F94L gene as both parents carry 2 copies of the F94L gene.
	AC	F94L 1 copies	DNA test confirmed animal carries 1 copy of the F94L gene.
	CC	F94L 0 copies	DNA test confirmed animal carries no copies of the F94L gene.
	U	F94L Status unknown	Animal is untested and parent status is unknown.
Lim-Flex	LF	Lim-Flex	Animal is identified as Lim-Flex by pedigree details in line with ALBS regulations.

EXPLANATION OF ESTIMATED BREEDING VALUES

An Estimated Breeding Value (EBV) is an estimate of the genetic merit of that animal for each trait measured.

EBVs are provided for the following traits:

Calving Ease Direct: estimates the differences in the ability of a sire's calves to be born unassisted from a 2-year-old heifer.

Gestation Length: ranks sires for the time between conception and the birth of a calf. Shorter gestation is indicated by negative EBVs and longer by positive EBVs.

Birth Weight: indicates the genetic potential for birth weight. Positive EBVs indicate higher birth weights and negative EBVs indicate lower birth weights of progeny.

200, 400 & 600 Day Weight: give us an estimation of the animal's genetic potential for growth.

Mature Cow Weight: estimates differences between animals in live weights of cows at 5 years of age.

Milk: a key component of fast growth to weaning is the dam's maternal performance. A bull with a high milk EBV should produce daughters which milk well.

Scrotal Size: indicates whether the bull will produce sons with above average or below average scrotal sizes.

Carcase Weight: ranks animals for carcass weight.

Eye Muscle Area: ranks animals for eye muscle area measured at the 12th rib on a 300kg carcass.

Rib Fat: ranks animals for rib fat depth at the 12th rib on a 300kg carcass.

Rump Fat: ranks animals for fat depth at the p8 site on the rump on a 300kg carcass.

Intra Muscular Fat: ranks animals for the percentage of intramuscular fat at the 12th rib of a 300kg carcass.

Docility: is expressed as the increase or decrease in the percentage of progeny that will be scored as docile (score 1 or 2). Positive EBVs indicate a higher proportion of progeny that will be scored as docile and negative EBVs indicate a lower percentage of progeny being scored as docile.

Comparing EBVs: The EBVs for Limousins cannot be compared with EBVs for animal of other breeds. They should be compared with the current average EBV for the Limousin breed shown below.

Breed Average EBVs for 2021 Born Calves														
CED	GL	BWt	200	400	600	MCW	MLK	SS	CWT	EMA	RIB	RMP	IMF	DOC
+0.5	-2.1	+1.7	+21	+35	+49	+49	+7	+1.1	+31	+1.8	+0.0	-0.1	+0.0	+43

Accuracies: Accuracies are presented with each EBV and give an indication of the amount of information that has been used in the calculation of that EBV. The higher the accuracy the lower the likelihood of change in the animal's EBV as more information is analysed for that animal and its relatives.

Disclaimer: The Estimated Breeding Values (EBVs) contained within this sale catalogue were compiled by the Agricultural Business Research Institute (ABRI) from the data supplied by breeders. Neither the Australian Limousin Breeders' Society or ABRI oversee or audit the collection of this data.



Northern Artificial Breeders

Better Results

Northern AB offers a comprehensive professional service for both the beef and dairy industries. We collect, process and store semen from throughout New South Wales and have our own NHIA accredited storage centre at Scone.

Our services:

- Artificial Insemination
- Semen Collecting
- Crush Side Semen Tests
- Semen Morphology
- Ultrasound Pregnancy Testing
- Storage and Despatch of Semen and Embryos
- AI Merchandise
- Liquid Nitrogen Delivery



94 day bull calf head (24 cm mode)



Find us at:

11 Hayes St,
Scone 2337

Contact us:

Office: 02 6545 2465
Brendan: 0427 417 148
brendan@northernab.com.au

BULL LOTS

1

ANGLEDALE SHAZZAM S28 (P B U)

Devine Family Partnership

DOB: 02/08/2021

Tattoo: TDJPS28

Black

Polled

Grade: **Pure**

MANALI FICTION F53 (MANPF53) (P BB AA)

WYALLA MACALISTER (AAJPM7) (H BB AA)

WYALLA HOT TO TROT (AAJPH4) (Ps B U)

Sire: ANGLEDALE QUIRKY CHEEKS Q2 (P B AA)

ROMN JUSTICE (IMUPU34) (PP R AA)

STACLEE PARK SWEET CHEEKS (DAJPF1) (P A U)

OAKVALE NECTAR C20 (DWRPC20) (P A U)

MANALI H271 (MANPH271) (P A U)

ANGLEDALE LARRY L2 (TDJPL2) (P A U)

RIVER GLEN ENCHANTRESS (LVTPE320) (P A U)

Dam: ANGLEDALE NARAZZ N11 (P A U)

TIMOR BLACK POLL DREAM (TRPD19) (P B U)

OAKVALE JAZZ (DWRPJ28) (P B U)

ELTHAM LADY LOWELL (WYUPA5) (H A U)

May 2023 Southern Limousin BREEDPLAN

Gest	CED	B.Wt	200Wt	400Wt	600Wt	Milk	Scrotal	Docility
-3.2		+2.2	+28	+46	+69	+9	+1.5	+43
30%		56%	61%	63%	69%	38%	30%	45%

Traits Observed: CE,200WT(x2),400WT,600WT,DOC

Notes: S28 is deep flanked, smooth muscled with plenty of length and a great temperament. EBV's confirm his profit making potential, Export, Northern Export and Yearling Prime \$Indexes, combined with high positive fast early growth, carcass weight and fat cover all in the top 15% of the breed. An all-rounder for any market options.

Purchaser: \$

2

ANGLEDALE SENATOR S25 (P R U)

Devine Family Partnership

DOB: 28/07/2021

Tattoo: TDJPS25

Red

Polled

Grade: **Pure**

MRL X-RATED 014X (UENP014X)

COLE ARCHITECT 08A (IMUPA08) (PP B U)

COLE MISS LODESTAR U826 (IMUPU826) (P B U)

Sire: ANGLEDALE PRESIDENT P5 (P R AA)

TIMOR BLACK POLL DREAM (TRPD19) (P B U)

WYALLA HOT TO TROT (AAJPH4) (Ps B U)

PREMIER CAULIFLOWER Y76 (PREPY76) (H A U)

MANALI ECSTASY E26 (MANPE26) (PP A U)

MANALI H271 (MANPH271) (P A U)

MANALI MISS CHOICE E12 (MANPE12) (P A U)

Dam: ANGLEDALE JUST DAZZLE L4 (P A U)

KALUDABAH BULLSEYE (KARPB54) (H A U)

RIVER LEA JUSTINE (AZWPJ41) (P A U)

RIVER GLEN ENCHANTRESS (LVTPE320) (P A U)

May 2023 Southern Limousin BREEDPLAN

Gest	CED	B.Wt	200Wt	400Wt	600Wt	Milk	Scrotal	Docility
-3.0	+2.5	+2.3	+26	+50	+62	+9	+1.3	+44
41%	26%	58%	63%	64%	69%	41%	34%	51%

Traits Observed: CE,200WT(x2),400WT,600WT,DOC

Notes: S25 has a fantastic disposition, he has been broken in and was on our show team for 2022, with broad ribbons to his name. He has a smooth muscle pattern, big scrotal, mid maturity pattern, with a great skin and doing ability and a real sires presence. Well rounded EBV's, he has 7 traits in the top 25% of the breed. 200D, 400D, 600D. CW, Domestic Maternal, Export Maternal and Yearling Prime \$Indexes. He provides plenty of market options for his progeny.

Purchaser: \$

3

ANGLEDALE MANY SANCTIONS S2 (H B U)

Devine Family Partnership

Tattoo: TDJPS2

DOB: 01/07/2021

Grade: Pure

Black

Horned

WATERFORD MONSTER MAGIC (HASPA2) (P B U)
 MANALI FICTION F53 (MANPF53) (P BB AA)
 TURANVILLE BARBARA Y9 (DHRPY9) (P B U)

Sire: WYALLA MACALISTER (H BB AA)

TIMOR BLACK POLL DREAM (TRPD19) (P B U)
 WYALLA HOT TO TROT (AAJPH4) (Ps B U)
 PREMIER CAULIFLOWER Y76 (PREPY76) (H A U)

MANALI ECSTASY E26 (MANPE26) (PP A U)
 MANALI H271 (MANPH271) (P A U)
 MANALI MISS CHOICE E12 (MANPE12) (P A U)

Dam: ANGLEDALE MANY KISSES M3 (H A U)

STEVENS MONARCH (GHSPM5) (H A U)
 OAKVALE HANNA KISSES (DWRPH42) (P B U)
 OAKVALE CANDY KISSES (DWRPC26) (P B U)

May 2023 Southern Limousin BREEDPLAN

Gest	CED	B.Wt	200Wt	400Wt	600Wt	Milk	Scrotal	Docility
-2.8	+1.6	+1.5	+22	+37	+52	+11	+1.1	+52
35%	27%	58%	63%	65%	71%	43%	35%	51%

Traits Observed: CE,200WT(x2),400WT,600WT,DOC

Notes: S2 a very functional bull with plenty to offer. Depth, muscle and a big topline, combined with high positive milk and fats in the top 20% of the breed. He will produce calves with plenty of grunt and carcass to suit a variety of operations.

Purchaser: \$

4

ANGLEDALE SMOOCH S6 (H B U)

Devine Family Partnership

Tattoo: TDJPS6

DOB: 13/07/2021

Grade: Pure

Black

Horned

WATERFORD MONSTER MAGIC (HASPA2) (P B U)
 MANALI FICTION F53 (MANPF53) (P BB AA)
 TURANVILLE BARBARA Y9 (DHRPY9) (P B U)

Sire: WYALLA MACALISTER (H BB AA)

TIMOR BLACK POLL DREAM (TRPD19) (P B U)
 WYALLA HOT TO TROT (AAJPH4) (Ps B U)
 PREMIER CAULIFLOWER Y76 (PREPY76) (H A U)

MANALI H271 (MANPH271) (P A U)
 ANGLEDALE LARRY L2 (TDJPL2) (P A U)
 RIVER GLEN ENCHANTRESS (LVTPE320) (P A U)

Dam: ANGLEDALE NATIVE QUEEN N8 (H B U)

EXLR NATIVE 7133N (IMUPY7133) (PP BB AC)
 GREENSLOPES NATIVE QUEEN (JTSPG1) (P B U)
 GREENSLOPES BEAUTY QUEEN (JTSFB22) (H A U)

May 2023 Southern Limousin BREEDPLAN

Gest	CED	B.Wt	200Wt	400Wt	600Wt	Milk	Scrotal	Docility
-2.7	+3.0	+2.1	+25	+43	+61	+9	+1.5	+45
36%	26%	59%	63%	65%	71%	43%	33%	52%

Traits Observed: CE,200WT(x2),400WT,600WT,DOC

Notes: S6 has plenty of muscle, growth performance, shape and capacity with natural doing ability and softness. Having all growth traits, scrotal, CW, rib and rump fats and Northern Export \$indexes in the top 26% of the breed. He will produce calves with heaps of natural thickness and growth.

Purchaser: \$

5

ANGLEDALE SCOOBIE S13 (Ps A U)

Devine Family Partnership

Tattoo: TDJPS13

DOB: 25/07/2021

Grade: Pure

Apricot

Scurred (Polled with Scurred)

MRL X-RATED 014X (UENP014X)
 COLE ARCHITECT 08A (IMUPA08) (PP B U)
 COLE MISS LODESTAR U826 (IMUPU826) (P B U)
Sire: ANGLEDALE PRESIDENT P5 (P R AA)
 TIMOR BLACK POLL DREAM (TRPD19) (P B U)
 WYALLA HOT TO TROT (AAJPH4) (Ps B U)
 PREMIER CAULIFLOWER Y76 (PREPY76) (H A U)
 GREENACRES VEENO (LMPV49) (H A U)
 GREENACRES APTITUDE (LMPA137) (H A U)
 GREENACRES GLENIS V116 (LMPV116) (A U)

Dam: LORIKEET CANDY M124 (P A U)

KING CREEK ENVOY (KCLPE577) (A U)
 LORIKEET CANDY (ARSPH280) (P A U)
 LORIKEET CANDICE (ARSPC204) (P A U)

May 2023 Southern Limousin BREEDPLAN

Gest	CED	B.Wt	200Wt	400Wt	600Wt	Milk	Scrotal	Dolicity
-2.6		+2.1	+23	+45	+58	+8	+1.2	+54
38%		55%	60%	61%	67%	35%	31%	48%

Traits Observed: CE,200WT(x2),400WT,600WT,DOC

Notes: S13 broken in and also a member of our 2022 show team. He has a great soft skin,depth of flank and a real sires presence. He is a pleasure to handle in every way. Admire the natural balance, extra length and thickness across the top. With high ranking Domestic Maternal and Yearling Prime \$Indexes (23%). Another to provide plenty of market options for his progeny.

Purchaser: \$

6

ANGLEDALE SHERLOCK S21 (P A U)

Devine Family Partnership

Tattoo: TDJPS21

DOB: 19/07/2021

Grade: Pure

Apricot

Polled

MRL X-RATED 014X (UENP014X)
 COLE ARCHITECT 08A (IMUPA08) (PP B U)
 COLE MISS LODESTAR U826 (IMUPU826) (P B U)
Sire: ANGLEDALE PRESIDENT P5 (P R AA)
 TIMOR BLACK POLL DREAM (TRPD19) (P B U)
 WYALLA HOT TO TROT (AAJPH4) (Ps B U)
 PREMIER CAULIFLOWER Y76 (PREPY76) (H A U)
 GREENACRES VEENO (LMPV49) (H A U)
 GREENACRES APTITUDE (LMPA137) (H A U)
 GREENACRES GLENIS V116 (LMPV116) (A U)

Dam: LORIKEET CANDY N128 (P A U)

KING CREEK ENVOY (KCLPE577) (A U)
 LORIKEET CANDY (ARSPH280) (P A U)
 LORIKEET CANDICE (ARSPC204) (P A U)

May 2023 Southern Limousin BREEDPLAN

Gest	CED	B.Wt	200Wt	400Wt	600Wt	Milk	Scrotal	Dolicity
-2.6		+1.3	+20	+36	+43	+7	+0.9	+55
38%		55%	60%	62%	68%	36%	31%	49%

Traits Observed: CE,200WT(x2),400WT,600WT,DOC

Notes: S21 Another quiet bull, has been broken in and was one of our show team for 2022. He is a medium framed, super thick, carcass specialist with an ideal maturity pattern. High positive fats and Domestic Maternal \$Indexes in the top 25%. He will improve carcass shape and weight gain in his calves, without compromising on their ability to finish early.

Purchaser: \$

ANGLEDALE SHERIFF S7 (H B U)*Devine Family Partnership*

Tattoo: TDJPS7

DOB: 13/07/2021

Grade: Pure

Black**Horned**

WATERFORD MONSTER MAGIC (HASPA2) (P B U)
 MANALI FICTION F53 (MANPF53) (P BB AA)
 TURANVILLE BARBARA Y9 (DHRPY9) (P B U)

Sire: WYALLA MACALISTER (H BB AA)

TIMOR BLACK POLL DREAM (TRPD19) (P B U)
 WYALLA HOT TO TROT (AAJPH4) (Ps B U)
 PREMIER CAULIFLOWER Y76 (PREPY76) (H A U)

WATERFORD MONSTER MAGIC (HASPA2) (P B U)
 MANALI FICTION F53 (MANPF53) (P BB AA)
 TURANVILLE BARBARA Y9 (DHRPY9) (P B U)

Dam: DARLINGTON EMERLD ELSIE (P B U)

DEEPFIELDS HONEYS WINSTON (DFDPW2) (Ps B U)
 OAKVALE CRYSTAL LIBERTY (DWRPC11) (H B U)
 OAKVALE LIBERTY Z15 (DWRPZ15) (P A U)

May 2023 Southern Limousin BREEDPLAN

Gest	CED	B.Wt	200Wt	400Wt	600Wt	Milk	Scrotal	Dolicity
-1.9	+3.5	+2.3	+27	+40	+67	+10	+1.8	+60
42%	33%	62%	65%	67%	73%	47%	38%	55%

Traits Observed: CE,200WT(x2),400WT,600WT,DOC

Notes: S7 stands square, he has plenty of capacity and thickness from every angle. With positive growth and fat EBV's, top 11% for weaning weight. He should produce progeny to suit the markets with top end weaners through to heavy domestic and export grids.

Purchaser: \$

ANGLEDALE SKIPPER S10 (H B U)*Devine Family Partnership*

Tattoo: TDJPS10

DOB: 17/07/2021

Grade: Pure

Black**Horned**

WATERFORD MONSTER MAGIC (HASPA2) (P B U)
 MANALI FICTION F53 (MANPF53) (P BB AA)
 TURANVILLE BARBARA Y9 (DHRPY9) (P B U)

Sire: WYALLA MACALISTER (H BB AA)

TIMOR BLACK POLL DREAM (TRPD19) (P B U)
 WYALLA HOT TO TROT (AAJPH4) (Ps B U)
 PREMIER CAULIFLOWER Y76 (PREPY76) (H A U)

GREENSLOPES BLUEPRINT (JTSFB27) (H A U)
 GREENSLOPES BLUEPRINT L2 (JTSPL2) (Ps A U)
 GREENSLOPES NATIVE QUEEN (JTS PG1) (P B U)

Dam: ANGLEDALE NOEMMA N10 (H A U)

RIVER GLEN CASIUS (LVTPC231) (P A U)
 RIVER LEA GEMMA (AZWPG6) (H A U)
 RIVER GLEN BEWITCHED (LVTPB206) (P A U)

May 2023 Southern Limousin BREEDPLAN

Gest	CED	B.Wt	200Wt	400Wt	600Wt	Milk	Scrotal	Dolicity
-2.0	+2.0	+3.3	+31	+44	+79	+10	+1.7	+47
33%	26%	59%	63%	65%	71%	41%	32%	52%

Traits Observed: CE,200WT(x2),400WT,600WT,DOC

Notes: S10 is a long bodied, well muscled bull, very similar to his sire at the same age. Weighing 736kg at 600 days he ranks in the top 2% of the breed, with 200D, MCW (5%), 400D, Milk, CW, Scrotal (13-21%). Having Export Maternal, Northern Export and Yearling Prime \$Indexes all in the top 25%, he has the potential to produce calves that could be turned off as vealers, or grown out to meet domestic or export specifications.

Purchaser: \$

TCW SHOCKWAVE (P B U)

Tyson & Courtney Will
 DOB: 10/09/2021

Tattoo: TCWPS77

Grade: Pure

Black

Polled

WATERFORD MONSTER MAGIC (HASPA2) (P B U)
 MANALI FICTION F53 (MANPF53) (P BB AA)
 TURANVILLE BARBARA Y9 (DHRPY9) (P B U)

Sire: OAKVALE KENTON (P BB U)

PREMIER S037 (PREPS37) (P B U)
 PREMIER BLACK ICE X40 (PREPX40) (P B U)
 PREMIER BLACK ICE U52 (PREPU52) (P B U)

TMF KODIAK 210K (IMCPV210) (P B U)
 DONNA VALLEY POLL DICTATOR (MGWPD470) (PP A AC)
 DONNA VALLEY POLL WHITE HOPE (MGWPW860) (PP A AA)

Dam: BIRUBI GAY TIME G218 (PP R U)

WULFS LOWELL 7215L (IMUPW7215) (P A U)
 LONGREACH CAPRICIOUS (BCTPC13) (PP A AA)
 LONGREACH SABRINA (BCTPS6) (P A U)

May 2023 Southern Limousin BREEDPLAN								
Gest	CED	B.Wt	200Wt	400Wt	600Wt	Milk	Scrotal	Dolcility
-2.2	-1.4	+2.5	+24	+39	+61	+11	+1.8	
43%	37%	59%	52%	50%	52%	40%	38%	

Traits Observed: BWT

Notes: One of the best Kenton sons we have bred to date. Has a heap of length and a great sirey head on him with muscle to boot. A bull that will fit into any program stud or commercial. We think a lot of this bull, Bulls like this don't come along very often. Extremely quiet nature. DNA pending homo poll.

Purchaser: \$

TCW STETSON S81 (P B U)

Tyson & Courtney Will
 DOB: 01/10/2021

Tattoo: TCWPS81

Grade: Pure

Black

Polled

WATERFORD MONSTER MAGIC (HASPA2) (P B U)
 MANALI FICTION F53 (MANPF53) (P BB AA)
 TURANVILLE BARBARA Y9 (DHRPY9) (P B U)

Sire: OAKVALE KENTON (P BB U)

PREMIER S037 (PREPS37) (P B U)
 PREMIER BLACK ICE X40 (PREPX40) (P B U)
 PREMIER BLACK ICE U52 (PREPU52) (P B U)

WULFS GUARDIAN 5074G (IMUPS5074) (P B AA)
 DEEPFIELDS HONEYS WINSTON (DFDPW2) (Ps B U)
 BLOOM HILL HONEY (BHLQ46) (H A U)

Dam: OAKVALE FENELLA (H B U)

SLVL BEEF 341E (IMUPQ341) (P BB AA)
 TIMOR BLACK JAYGIRL 4 (TRPW523) (H B U)
 RAMORNIESPRY JAYGIRL P66 (TWRPP66) (P A U)

May 2023 Southern Limousin BREEDPLAN								
Gest	CED	B.Wt	200Wt	400Wt	600Wt	Milk	Scrotal	Dolcility
-2.1	+2.3	+1.6	+24	+36	+56	+8	+1.5	
42%	36%	60%	53%	52%	55%	40%	36%	

Traits Observed: BWT

Notes: A really good black polled bull with heaps of shape from a line that breeds fantastic vealer breeding bulls with a heap of grunt and power. Extremely quiet nature. DNA pending homo black.

Purchaser: \$



Quirindi

NORTH WEST FARM MACHINERY

Tractors • Tillage • Telehandlers



MERLO TELEHANDLERS 

YOUR TILLAGE & HAYMAKER SPECIALISTS



6746 3300



www.nwfm.com.au



RIVER VIEW STORM (PP B U)

Andrea & Jerome Simpson

Tattoo: SWLPS162

DOB: 17/08/2021

Grade: Pure

Hetero Black (by DNA test)

Homo. Polled (by Pedigree)

LVLS POLLED JUSTICE 0601E (PEDPB9260)
 HUNT MR JOCK 44J (IMUPU44) (P B AA)
 HUNT MISS GIGGLE 129G (PEDPB9263)
Sire: WULFS AMAZING BULL T341A (PP A AA)
 JLWM DIRE STRAYTS 4109P (PEDPZ4109) (P A U)
 WULFS ULTRA DIAMOND 8571U (PEDPD648) (P A U)
 WULFS NICHOLA 3279N (PEDPY605) (P B U)

COLE WULF HUNT (IMUPB9207) (P BB AA)
 WULFS RIDGLEY 3172R (IMUPA3172) (PP B AC)
 WULFS NEGOTIABLE 3172N (PEDPY9279) (P R U)
Dam: RIVER VIEW NESSY'S CONNIE (PP B U)
 FROGHOLLOW X-MAN X114 (MCFPX114) (P R U)
 RIVER VIEW HOT CONNIE (SWLPH36) (PP A U)
 RIVER LAND FOXY CONNIE (VLSPF1) (P B U)

May 2023 Southern Limousin BREEDPLAN								
Gest	CED	B.Wt	200Wt	400Wt	600Wt	Milk	Scrotal	Dolicity
-5.1	+5.0	+0.0	+27	+45	+66	+14	+1.4	+41
76%	49%	70%	66%	64%	65%	53%	52%	59%

Traits Observed: GL,CE,BWT,200WT,DOC

Notes: Homo Polled black sire who will be 23mths old at sale. Sired by Wulfs Amazing this young sire has plenty to offer. Length, depth, muscle definition, top line, smooth shoulders and low birth wt suitable for heifer or cows. Homo Black DNA testing currently waiting results. 7in1, Pesti and full drench history.

Purchaser: \$

RIVER VIEW SHOTGUN (PP BB U)

Andrea & Jerome Simpson

Tattoo: SWLPS164

DOB: 19/08/2021

Grade: Pure

Homo. Black (by DNA test)

Homo. Polled (by Pedigree)

COLE FIRST DOWN 46D (IMUPP3731) (PP BB AC)
 COLE WULF HUNT (IMUPB9207) (P BB AA)
 COLE CATALINA 3309C (PEDPN9206) (H B U)
Sire: WULFS RIDGLEY 3172R (PP B AC)
 WULFS KORBYN 3561K (PEDPB9276) (P R U)
 WULFS NEGOTIABLE 3172N (PEDPY9279) (P R U)
 WULFS COOL BREEZE 3123C (PEDPB9278)

WULFS UNCONQUERED 5517U (PEDPD150) (P B U)
 WULFS ZANDER X921Z (IMUPH921) (PP B U)
 WULFS JOY BELLS 9202J (IMUPU9202) (PP R U)
Dam: RIVER VIEW PERFECT FRANGELICO (PP B U)
 RAMORNIE SENTINEL W016 (SLTPW16) (P B U)
 RIVER VIEW GOLDEN FRANGELICO (SWLPG32) (PP R U)
 RIVER VIEW GOLDEN FRANGELICA (SWLPF20) (P R U)

May 2023 Southern Limousin BREEDPLAN								
Gest	CED	B.Wt	200Wt	400Wt	600Wt	Milk	Scrotal	Dolicity
-3.0	+1.1	-0.3	+19	+34	+52	+7	+0.0	+47
75%	51%	70%	66%	63%	64%	56%	53%	60%

Traits Observed: GL,CE,BWT,200WT,DOC

Notes: Homo Polled black sire who will be 23mths old at sale. Sired by Wulfs Ridgley this young sire is definitely worth a look. Thick, deep, soft early maturing bull with plenty of muscle. Easy doing with low birth wts making him suitable for heifers or cows. Homo Black DNA testing currently waiting results. 7in1, Pesti & full drench history.

Purchaser: \$

13**CLIFTON HIGH ROLLER S4 (P A AC)***Rosemary & Chris Clifton*

Tattoo: CCCPS4

DOB: 01/02/2021

Grade: Pure

Apricot**Hetero Polled (by DNA test)**

HUNT MR JOCK 44J (IMUPU44) (P B AA)
 WULFS REALTOR 1503R (IMUPA1503) (PP B AC)
 WULFS LENA 1503L (PEDPW9258) (P B U)

Sire: PRL WULFS HIGH ROLLER (P A U)

WULFS GOLIATH 2453G (IMUPG2453)
 WULFS MEADOW GRASS 2149M (IMUPM2149)
 MISS WULFETTE 9062J (IMUPJ9062)

GREENWOOD PLD XTRA CHARGE (PEDPF913) (PP U)
 GREENWOOD PLD ZAMBUKA (IMCPH50) (PP R AC)
 GREENWOOD WISTERIA LANE (IMCPE40) (PP B U)

Dam: CLIFTON ZAMBUKA GABBY N60 (PP A AA)

EXLR NATIVE 7133N (IMUPY7133) (PP BB AC)
 BENJARRA GABBY'S GIRL (BJPPG249) (P B U)
 ROSEHILL GABRIELLE 17C (JRMPC659) (H A U)

May 2023 Southern Limousin BREEDPLAN

Gest	CED	B.Wt	200Wt	400Wt	600Wt	Milk	Scrotal	Docility
-6.0	+0.1	+1.4	+26	+46	+62	+5	+1.9	
52%	39%	63%	58%	59%	57%	40%	38%	

Traits Observed: BWT,200WT,400WT

Notes: Clifton High Roller S4 is a very docile, long bodied and easy fleshing bull. Top 4% for short gestation and light birthweight. His dam N60 was flushed last year, and the resulting calves are very stylish. Fully vaccinated and semen tested.

Purchaser: \$

14**CLIFTON BUBBA WATSON S1 (PP A AA)***Rosemary & Chris Clifton*

Tattoo: CCCPS1

DOB: 14/01/2021

Grade: Pure

Apricot**Homo. Polled (by DNA test)**

ROMN TUFF ENUFF 103T (IMUPC103) (PP R AC)
 IVY'S MARKSMAN HTZ 10Z (IMCPH10) (PP A U)
 IVY'S XPECT THE BEST 47X (PEDPF416) (PP U)

Sire: IVY'S BUBBA WATSON HTZ24B (PP A AA)

AUTO DOLLAR GENERAL 122R (IMUPA122) (PP BB CC)
 IVYS UNIQUE PERFECTION 3U (PEDPD525) (P B U)
 IVY POLLED NEAR PERFECT4N (IMCPY4) (P A U)

GREENWOOD PLD XTRA CHARGE (PEDPF913) (PP U)
 GREENWOOD PLD ZAMBUKA (IMCPH50) (PP R AC)
 GREENWOOD WISTERIA LANE (IMCPE40) (PP B U)

Dam: CLIFTON ZAMBUKA GABBY N61 (P A U)

EXLR NATIVE 7133N (IMUPY7133) (PP BB AC)
 BENJARRA GABBY'S GIRL (BJPPG249) (P B U)
 ROSEHILL GABRIELLE 17C (JRMPC659) (H A U)

May 2023 Southern Limousin BREEDPLAN

Gest	CED	B.Wt	200Wt	400Wt	600Wt	Milk	Scrotal	Docility
-4.7	+5.0	-0.1	+19	+35	+44	+5	+1.3	
59%	45%	66%	62%	63%	61%	48%	50%	

Traits Observed: BWT,200WT,400WT

Notes: Clifton Bubba Watson S1 has been a standout since birth. Outstanding calving ease figures and top 2% for rib and rump fats. A very soft, smooth shouldered, slick skinned and easy fleshing bull. Retaining a quarter semen interest. 50 straws collected for in herd use. No further call on the bull. Fully vaccinated and semen tested.

Purchaser: \$

15**CLIFTON HIGH ROLLER S44 S44 (PP B AC)***Rosemary & Chris Clifton*

Tattoo: CCCPS44

DOB: 02/08/2021

Grade: Pure

Hetero Black (by DNA test)**Homo. Polled (by DNA test)**

HUNT MR JOCK 44J (IMUPU44) (P B AA)
 WULFS REALTOR 1503R (IMUPA1503) (PP B AC)
 WULFS LENA 1503L (PEDPW9258) (P B U)

Sire: PRL WULFS HIGH ROLLER (P A U)

WULFS GOLIATH 2453G (IMUGP2453)
 WULFS MEADOW GRASS 2149M (IMUPM2149)
 MISS WULFETTE 9062J (IMUPJ9062)

DLVL XEROX 023X (PEDPF92) (PP B U)

SYES BACKSTAGE 466B (IMUPK466) (PP BB AA)

MISS SYES FRIENDLY 465Z (PEDPH337) (P BB U)

Dam: CLIFTON TARTAN P12 (P B U)

MANDAYEN VISION Y329 (MDNPY329) (PP B AA)

CLIFTON TARTAN M31 (CCCPM31) (P B U)

PRL TARTAN G14 (PRLPG14) (P B U)

May 2023 Southern Limousin BREEDPLAN

Gest	CED	B.Wt	200Wt	400Wt	600Wt	Milk	Scrotal	Docility
-7.8	+3.0	-0.1	+24	+43	+57	+10	+1.4	+50
68%	37%	66%	61%	58%	59%	41%	39%	43%

Traits Observed: GL,BWT,200WT

Notes: There is a lot to like about Clifton High Roller S44. Excellent EVB's across the board. Top 1% for short gestation and birth weight. His Syes Backstage dam is a very fertile and productive cow. His sire PRL Wulfs High Roller (Wulfs Realtor/ Wulfs Meadow Grass) always produces super quiet and easy doing offspring. Fully vaccinated and semen tested.

Purchaser: \$

16**CLIFTON CRACKER S41 (PP B AC)***Rosemary & Chris Clifton*

Tattoo: CCCPS41

DOB: 10/08/2021

Grade: Pure

Hetero Black (by DNA test)**Homo. Polled (by DNA test)**

MRL X-RATED 014X (UENP014X)
 COLE ARCHITECT 08A (IMUPA08) (PP B U)
 COLE MISS LODESTAR U826 (IMUPU826) (P B U)

Sire: RPY PAYNES CRACKER 17E (PP R AA)

CHTT WORK TIME 4925W (PEDPCHTT4925W) (P R U)

EDW BEACH BODY (PEDPEDW783B) (P R U)

TOP MEADOW 24L (PEDPW268) (P U)

WULFS REALTOR 1503R (IMUPA1503) (PP B AC)

OAKVALE FERGIE (DWRPF49) (PP BB U)

PREMIER BLACK ICE X40 (PREPX40) (P B U)

Dam: CLIFTON PAULA Q40 (P B U)

MANDAYEN VISION Y329 (MDNPY329) (PP B AA)

CLIFTON PAULA (CCCPN33) (P B U)

FROGHOLLOW PAULA F560 (MCFPF560) (P A U)

May 2023 Southern Limousin BREEDPLAN

Gest	CED	B.Wt	200Wt	400Wt	600Wt	Milk	Scrotal	Docility
-3.0	+5.7	+0.3	+25	+42	+64	+11	+1.3	+51
72%	38%	64%	58%	58%	57%	32%	44%	52%

Traits Observed: GL,BWT

Notes: Clifton Cracker S41 has exceptional EVB's across the board. The much sought after sire RPY Paynes Cracker has certainly put a stamp of style and quality on S41. His Oakvale Fergie dam has produced a cracking weaner again this year. Fully vaccinated and semen tested.

Purchaser: \$

17**AMBER PARK SOLID PREDICTION (PP B AA)***Ken & Kirstin Bisley*Tattoo: **TGDPS6**DOB: **20/08/2021**Grade: **Pure****Black****Homo. Polled (by Pedigree)**

WULFS YANKEE K689Y (IMUPG689) (PP B AA)
 WULFS APOSTLE T343A (IMUPJ343) (PP A AA)
 WULFS ULTRA DIAMOND 8571U (PEDPD648) (P A U)
Sire: SUMMIT PREDICTION N49 (PP B AA)
 WULFS ZANE X238Z (IMUPH238) (PP B AA)
 SUMMIT KRYSTAL L35 (HLGPL35) (PP BB U)
 RAVEN KRYSTAL HORIZON H756 (RAVPH756) (P B U)

WULFS ZEPHYR X624Z (PEDPX624Z) (PP R U)
 JYF CHUNK 35C (IMCPC35) (PP R AA)
 TMF MISS 186W (PEDPW186) (P B U)

Dam: AMBER PARK QUTE PRIZE (PP A AA)
 WULFS ZANE X238Z (IMUPH238) (PP B AA)
 SUMMIT MAGIC PRIZE L45 (HLGPL45) (PP A AA)
 SUMMIT MAGIC PRIZE H31 (HLGPH31) (PP A U)

May 2023 Southern Limousin BREEDPLAN								
Gest	CED	B.Wt	200Wt	400Wt	600Wt	Milk	Scrotal	Docility
-2.8	-0.5	+2.0	+28	+54	+68	+10	+2.0	+59
48%	31%	58%	57%	53%	52%	34%	45%	50%

Traits Observed: BWT,200WT,DOC

Notes: 7 traits in the top 10% for the breed including 200, 400, 600 day weights, carcass weight & yearling prime index, and another 8 traits in the top 20% including Domestic Mat Index, Export Index & Northern Maternal Index. As his figures suggest, S6 is a powerhouse for carcass production. He's long, thick and correct. Black & homo polled. Semen tested prior to sale.

Purchaser: \$

18**AMBER PARK STAR PREDICTION (P A AA)***Ken & Kirstin Bisley*Tattoo: **TGDPS15**DOB: **27/09/2021**Grade: **Pure****Apricot****Hetero Polled (by DNA test)**

WULFS YANKEE K689Y (IMUPG689) (PP B AA)
 WULFS APOSTLE T343A (IMUPJ343) (PP A AA)
 WULFS ULTRA DIAMOND 8571U (PEDPD648) (P A U)
Sire: SUMMIT PREDICTION N49 (PP B AA)
 WULFS ZANE X238Z (IMUPH238) (PP B AA)
 SUMMIT KRYSTAL L35 (HLGPL35) (PP BB U)
 RAVEN KRYSTAL HORIZON H756 (RAVPH756) (P B U)

WHITE LAKES VISION 2000 (WLPV24) (Ps A AA)
 MANDAYEN VISION Y329 (MDNPY329) (PP B AA)
 CASTLEREAGH CONNIE R37 (APWPR37) (PP BB U)

Dam: AMBER PARK JEM STAR (P A U)
 WULFS RAMBLER 8400X (IMUPJ8082) (Ps R AA)
 AMBER PARK DELICATE STAR (TGDPD27) (P A U)
 KIPPAX VALLEY SPOT ON SUZIE (KVLPV2) (P A U)

May 2023 Southern Limousin BREEDPLAN								
Gest	CED	B.Wt	200Wt	400Wt	600Wt	Milk	Scrotal	Docility
-3.0	+2.2	+1.8	+27	+51	+69	+11	+1.6	+57
50%	35%	61%	58%	54%	54%	40%	46%	51%

Traits Observed: BWT,200WT,DOC

Notes: S15 is a bull suited to vealer production, although has versatility with 8 traits in the tops 10% for the breed including 400 day weight, carcass weight and all indexes including yearling prime index. Great calving ease & super growth gives you plenty of options with this sire. He has to be admired for his performance, muscle pattern & softness. Lovely quiet bull sure to put plenty of shape into his calves.

Purchaser: \$

19

AMBER PARK STOIC PREDICTION (PP A AA)

Ken & Kirstin Bisley

Tattoo: TGDP514

DOB: 21/09/2021

Grade: Pure

Apricot

Homo. Polled (by DNA test)

WULFS YANKEE K689Y (IMUPG689) (PP B AA)
WULFS APOSTLE T343A (IMUPJ343) (PP A AA)
WULFS ULTRA DIAMOND 8571U (PEDPD648) (P A U)
Sire: SUMMIT PREDICTION N49 (PP B AA)
WULFS ZANE X238Z (IMUPH238) (PP B AA)
SUMMIT KRYSTAL L35 (HLGPL35) (PP BB U)
RAVEN KRYSTAL HORIZON H756 (RAVPH756) (P B U)
COLE WULF HUNT (IMUPB9207) (P BB AA)
WULFS NOBEL PRIZE 3861N (IMUPY3861) (PP B AA)
WULFS CASUAL 3161C (PEDPB9209)

Dam: AMBER PARK JEWELL MIMI (P A U)
PREMIER GUARDIAN V77 (PREPV77) (P B U)
PREMIER MIMI B103 (PREPB103) (H A U)
GLEN-AVON M084 (AMWFM84) (H A U)

Table with 9 columns: Gest, CED, B.Wt, 200Wt, 400Wt, 600Wt, Milk, Scrotal, Docility. Values: -0.3, +0.4, +1.3, +23, +45, +55, +9, +1.2, +60. Percentages: 50%, 36%, 61%, 59%, 55%, 54%, 42%, 46%, 52%.

Traits Observed: BWT,200WT,DOC

Notes: Homo polled with strength in pedigree being an apricot grandson of the 2022 high selling limousin cow, Summit Krystal L35 on his sires side & out of the ever reliable Premier Mimi family on the maternal side. S14 is a growthy well balanced bull, with plenty of length & strength over the top. Top 10% for EMA & top 20% for 400 day growth, retail yield & carcass weight which suggests he will put carcass into his calves.

Purchaser: \$

20

JUNCTION SLICK S431 (P R U)

JW & SE Rodd

Tattoo: JXPS431

DOB: 08/08/2021

Grade: Pure

Red

Polled

LVLS POLLED JUSTICE 0601E (PEDPB9260)
HUNT MR JOCK 44J (IMUPU44) (P B AA)
HUNT MISS GIGGLE 129G (PEDPB9263)
Sire: MANDAYEN MR JOCK K10 (P R U)
WULFS EXPLOSION 0184E (IMUPQ184) (P B AA)
RAMORNIE ABIGAIL U2 (SLTPU2) (P B U)
SPRY'S PACK LEADERS ABAGIL L9 (GJSPL9) (A U)
EAFF POLLED HUMMER 530P (PEDFZ9863) (P U)
SVL POLLED EXCLUSIVE 412T (IMUFC412) (PP R AA)
SVL POLLED ELEGANCE 608J (PEDFD9408) (P U)
Dam: JUNCTION CHERRY 164H (P A U)
NEOPHIN (IMFFS846) (H A AA)
JUNCTION CHERRY 56B (JXPB56) (Ps A U)
JUNCTION CHERRY 13W (JXPW13) (P A U)

Table with 9 columns: Gest, CED, B.Wt, 200Wt, 400Wt, 600Wt, Milk, Scrotal, Docility. Values: +0.4, -1.8, +2.2, +23, +38, +59, +6, +1.6. Percentages: 56%, 42%, 56%, 54%, 54%, 54%, 49%, 46%.

Traits Observed: CE,BWT

Notes: Another quality K10 calf from the ever reliable Cherry 164H. Will be semen tested prior to sale.

Purchaser: \$

BIZ SONIC PREDICTION (PP A U)

Chloe Bisley

Tattoo: BIZPS2

DOB: 21/08/2021

Grade: Pure

Apricot

Homo. Polled (by Pedigree)

WULFS YANKEE K689Y (IMUPG689) (PP B AA)
 WULFS APOSTLE T343A (IMUPJ343) (PP A AA)
 WULFS ULTRA DIAMOND 8571U (PEDPD648) (P A U)

Sire: SUMMIT PREDICTION N49 (PP B AA)

WULFS ZANE X238Z (IMUPH238) (PP B AA)
 SUMMIT KRYSTAL L35 (HLGPL35) (PP BB U)
 RAVEN KRYSTAL HORIZON H756 (RAVPH756) (P B U)

IVY'S MARKSMAN HTZ 10Z (IMCPH10) (PP A U)
 IVY'S BUBBA WATSON HTZ24B (IMCPK24) (PP A AA)
 IVYS UNIQUE PERFECTION 3U (PEDPD525) (P B U)

Dam: AMBER PARK MALIFICENT MISS (PP A U)

MANDAYEN VISION Y329 (MDNPY329) (PP B AA)
 AMBER PARK JAZZY MISS (TGDJ67) (P A U)
 TIMOR MISS TEE JAY 2 (TRPJ670) (H A U)

May 2023 Southern Limousin BREEDPLAN								
Gest	CED	B.Wt	200Wt	400Wt	600Wt	Milk	Scrotal	Docility
-3.5	+2.8	+0.9	+25	+48	+62	+8	+1.4	+55
46%	32%	47%	47%	46%	44%	36%	44%	45%

Traits Observed:

Notes: Sonic is an exceptional bull, he is as outstanding in the flesh as he presents on paper. He has tremendous carcass attributes with thickness, balance & depth of body, while still retaining his softness. With bloodlines like Bubba Watson, Vision Y329, and Krystal L35, this bull will excel in either stud or commercial duties. One not to be missed.

Purchaser: \$

FROGHOLLOW ACE S1475 (P B U)

Matt Friend

Tattoo: MCFPS1475

DOB: 13/08/2021

Grade: Pure

Black

Polled

WULFS REAGAN 2011R (PEDPA942) (PP BB U)
 WULFS WALCOTT F711W (PEDPE261) (PP BB U)
 DMWC TRIXY 711T (PEDPC54) (P B U)

Sire: LFLC ACE 750A (PP BB AC)

WZRK PRIMESTAR 861P (PEDPZ504) (P B U)
 LFLC YO GO 750Y (PEDPG495) (P B U)
 MISS BLACK DEMERS 114M (PEDPX273) (P B U)

KENSAL YEPPON Y56 (KGPY56) (P BB U)
 GRANETA CAESAR (GAFFC17) (P B U)
 KALUDABAH XARIA (KARPX25) (H B U)

Dam: FROGHOLLOW BLACK KISS G749 (P B U)

RAMORNIE SENTINEL W016 (SLTPW16) (P B U)
 FROGHOLLOW BLACK KISS D455 (MCFPD455) (P B U)
 FROGHOLLOW BLACK KISS X105 (MCFPX105) (P BB U)

May 2023 Southern Limousin BREEDPLAN								
Gest	CED	B.Wt	200Wt	400Wt	600Wt	Milk	Scrotal	Docility
-4.5	+1.6	+0.6	+25	+38	+59	+10	+0.9	+47
74%	44%	71%	68%	64%	65%	54%	52%	63%

Traits Observed: GL,CE,BWT,200WT,DOC

Notes: An extremely long bodied, soft calf with plenty of power and scrotal. By the ever consistent LFLC Ace sire and out of an older perfectly structured, big milking dam. This bull will not disappoint and grow into a powerful sire. To be DNA tested prior to sale for Homo Polled and Black.

Purchaser: \$



Sire: Summit Prediction N49

OFFERING LOT 21
BIZ SONIC PREDICTION
HOMO POLLED

CHLOE BISLEY
0457 568 792
chlo_biz@icloud.com



BIZ LIVESTOCK

CLEARDAY PARK LIMOUSINS

Managed by **RON ANDREWS, MOBILE 0427 976 452**

Now based at **TORRYBURN, near MAITLAND, NSW**

We are proud to be offering the youngest bull in the sale with an outstanding genetic background.

This bull has been a pleasure to work with and will breed to the traits of his sire LFLC DENVER 857D.

Offering low birth weight and above average EBVS in all growth traits.

All calves will be black and polled.



Lot 25 - CLEARDAY PARK TRAYN CDPPT1

**DOCILITY
&
PERFORMANCE**

CLIFTON CATTLE

LIMOUSIN AND ANGUS STUD
LOOMBERAH NSW 2340

**GENETICS
&
CALVING EASE**

Proudly Offering 8 Limousin Bulls & 1 Heifer
3 Black, 3 Red, 2 Apricot Bulls
On farm inspections welcome

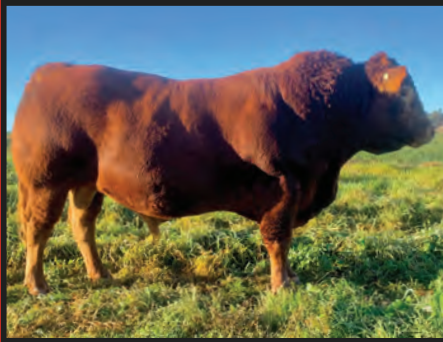

Clifton Bubba Watson S1 Lot 14



Clifton Paula T46 Lot 53



Reserve Champion

**Colin Say & Co Potential Steer Show and Sale 2023. Reference sire Clifton Zambuka
P45 sired both steers. Refer to lot 40 for his progeny.**



Highly Commended

Rosemary & Chris Clifton

0427151336

rosemary.e.clifton@gmail.com



Amber Park

L I M O U S I N S

Offering 6 bulls
& 2 females



CHECK OUT OUR AMBER PARK
LIMOUSIN FB PAGE FOR PICS OF THIS
YEARS SALE TEAM!

We'd like to thank
the buyers & under bidders
of our 2022 sale team
Thank you for your
support!



KEN & KIRSTIN BISLEY

0427 534 499

kbisley@bigpond.com

COMMEMORATIVE JACKETS



* design may vary

To mark the milestone of Limousin in Australia for 50 years, Nutrien Livestock & NLBS will offer commemorative jackets to the purchaser of the top priced bull and female lots!



ELBERTA LIMOUSIN AND RURAL CONTRACTING

0402 672 787

Northern Limousin Breeders' Sale – 26

Junction Limousin

Offering 2 Bulls at the 2023 NLB Sale



Lot 20



Sire of Lots 20 & 44

● Semen tested and vet inspected ● Both ready to work



Dam of Lot 20



Dam of Lot 44

Junction thanks all the buyers & bidders at the 2022 sale

JW & SE Rodd, Parklands, Loomberah 0428 668 663

email: jwserodd@bigpond.com

River View

LIMOUSINS



LOT 11 - SWLPS162
DOB 17/08/2021 HOMO Polled
and Black



LOT 12 - SWLPS164
DOB 19/08/2021 HOMO Polled
and HOMO Black

OFFERING



SELECT LOTS

- Docility
- Structure
- Growth
- Milk
- Easy doing cattle

*Farm
enquiries &
inspections
always
welcome*



LOT 36 - SWLPS176
DOB 1/11/2021 Polled
(Awaiting DNA results)

*Thank you to all buyers &
underbidders at the 2022 NLBS*



Andrea & Jerome Simpson 02 6771 1148 0407 011 220

Riverviewlimousin@gmail.com

Froghollow Limousin Stud



GET A JUMP ON THE COMPETITION
WITH FROGHOLLOW GENETICS



***Returning to this year's Northern
Limousin Breeders' Sale with 3 Bulls***



**Froghollow
Ace S1480
(Lot 23)**

Matthew Friend

Phone (02) 6775 0138

"Rose Valley" Tom's Gully Rd, Black Mountain NSW

Email: mfriend@northnet.com.au



www.froghollowlimousin.com.au

ANGLEDALE Limousins

Offering 15 Bulls



ANGLEDALE LIMOUSINS

DEVINE FAMILY PARTNERSHIP



We wish to thank all our buyers and underbidders for their support and hope to see you again when you next require a bull.



ANGLEDALE PRESTIGE P16
Sire of Lots 30 & 31

ANGLEDALE PRESIDENT P5
Sire of Lots 2, 5, 6, 28 & 29



Inspections Welcome Contact
Craig Devine: 0438 451 744

Full Scanning Data Available on our Facebook Page



Thursday night 3rd August 2023.

<https://www.facebook.com/Angledale-Limousins>



23**FROGHOLLOW ACE S1480 (P B U)***Matt Friend*

Tattoo: MCFPS1480

DOB: 14/08/2021

Grade: Pure

Black**Polled**

WULFS REAGAN 2011R (PEDPA942) (PP BB U)
 WULFS WALCOTT F711W (PEDPE261) (PP BB U)
 DMWC TRIXY 711T (PEDPC54) (P B U)

Sire: LFLC ACE 750A (PP BB AC)

WZRK PRIMESTAR 861P (PEDPZ5504) (P B U)
 LFLC YO GO 750Y (PEDPG495) (P B U)
 MISS BLACK DEMERS 114M (PEDPX273) (P B U)

FROGHOLLOW X-MAN X114 (MCFPX114) (P R U)

RAYSTINE BLACK MAN (RJVPB605) (P B U)

RIVERLEA R047 (RLSPR47) (P B U)

Dam: FROGHOLLOW KIMBERLY J920 (P B U)

WULFS RIDGLEY 3172R (IMUPA3172) (PP B AC)

FROGHOLLOW KIMBERLY E489 (MCFPE489) (P B U)

FROGHOLLOW KIMBERLY X093 (MCFPX93) (P R U)

May 2023 Southern Limousin BREEDPLAN

Gest	CED	B.Wt	200Wt	400Wt	600Wt	Milk	Scrotal	Docility
-4.3	+2.3	+0.5	+27	+42	+58	+14	+1.0	+56
75%	45%	71%	68%	64%	64%	53%	51%	62%

Traits Observed: GL,CE,BWT,200WT,DOC

Notes: Long bodied, super correct, wide topped young sire. This calf has been an eye catch from birth. By the ever trust worthy LFLC Ace, a bull that has had an immense impact within the Froghollow herd. His dam is a stunning deep bodied, large framed cow that is still a standout in the herd. To be DNA tested prior to sale for Homo Polled and Black.

Purchaser: \$

24**ELBERTA AMAZING BULL S29 (PP A U)***AJ & MI SAID*

Tattoo: ELBPS29

DOB: 18/11/2021

Grade: Pure

Apricot**Homo. Polled (by Pedigree)**

LVLS POLLED JUSTICE 0601E (PEDPB9260)

HUNT MR JOCK 44J (IMUPU44) (P B AA)

HUNT MISS GIGGLE 129G (PEDPB9263)

Sire: WULFS AMAZING BULL T341A (PP A AA)

JLWM DIRE STRAYTS 4109P (PEDPZ4109) (P A U)

WULFS ULTRA DIAMOND 8571U (PEDPD648) (P A U)

WULFS NICHOLA 3279N (PEDPY605) (P B U)

RICHMOND XCELLER SRD 137X (PEDPX137) (PP R U)

RICHMOND DEFENDER SRD 36D (IMCPD36) (PP R U)

RICHMOND XOTIC SRD 6X (IMCPF6) (PP R U)

Dam: GARREN PARK KRYSTAL Q50 (PP A U)

WULFS XTRACTOR X233X (IMUPF233) (PP A AA)

GARREN PARK KRYSTAL H61 (LTHPH61) (P A U)

GARREN PARK DAMSEL (LTHPD13) (H A U)

May 2023 Southern Limousin BREEDPLAN

Gest	CED	B.Wt	200Wt	400Wt	600Wt	Milk	Scrotal	Docility
-5.9	+4.6	+0.3	+26	+49	+67	+13	+2.2	
60%	45%	60%	58%	58%	60%	49%	49%	

Traits Observed: BWT

Notes: Amazing Bull is a structurally sound bull with great birth weight figures and loads of growth. He is showing good length and nice and wide across his top line. Out of a first calver, Garren Park Krystal and from Wulfs Amazing Bull. He is sure to stamp his mark in your herd. Semen tested and assured.

Purchaser: \$

CLEARDAY PARK TRAYN (PP BB AA)

Ethan Andrews

Tattoo: CDPPT1

DOB: 03/02/2022

Grade: Pure

Homo. Black (by DNA test)

Homo. Polled (by DNA test)

WULFS XTRACTOR X233X (IMUPF233) (PP A AA)
 WULFS ZIPLOCK N922Z (IMUP922Z) (PP U)
 PLND WINDMILL 922W (PED1922W) (P B U)

Sire: LFLC DENVER 857D (PP BB AA)

RUNL WALKING TALL 252W (IMCP252W) (P B U)
 LFLC ANNABELLE 857A (PEDP857A) (P B U)
 LFLC DAKOTA BELLE 602U (PEDP602U) (P B U)

MANDAYEN FREIGHTLINER F1616 (MDNPF1616) (P A U)
 MANDAYEN FREIGHTLINER J2431 (MDNPJ2431) (Ps B U)
 MANDAYEN NICKY'S PRIZE D1158 (MDNPD1158) (P B U)

Dam: HARLEES MISS FREIGHTM80 (P B U)

HARLEES MR JOCK (HLLPG14) (P B U)
 HARLEES JANET (HLLPJ12) (P B U)
 HARLEES BLACK VICTORIA (HLLPE2) (P B U)

May 2023 Southern Limousin BREEDPLAN

Gest	CED	B.Wt	200Wt	400Wt	600Wt	Milk	Scrotal	Docility
-5.7	+1.5	+1.3	+24	+43	+52	+6	+1.1	+55
55%	41%	63%	57%	56%	57%	36%	48%	53%

Traits Observed: BWT

Notes: CLEARDAY PARK TRAYN is a son of LFLC DENVER and is HOMO POLLED and HOMO BLACK and AA for 94L gene and Proto free, SNP Case id 1793999. Not broken in but nice type and a easy bull to handle. Well worth your inspection.

Purchaser: \$

HALLS CREEK SAM (P B U)

Lance Waters

Tattoo: LTWPS1

DOB: 12/07/2021

Grade: Pure

Black

Polled

FLEMINGTON BONANZA B6 (FPPB6) (P A U)
 FLEMINGTON EXCEPTION E19 (FPPE19) (H A AA)
 FLEMINGTON UNREAL+99 (FPPU6+99) (H A U)

Sire: TCW PRINCE (P B U)

PREMIER S037 (PREPS37) (P B U)
 PREMIER BLACK ICE X40 (PREPX40) (P B U)
 PREMIER BLACK ICE U52 (PREPU52) (P B U)

KENSAL YEPOON Y56 (KGPY56) (P BB U)
 KENSAL BACK IN BLACK B04 (KGPB4) (P B AA)
 KENSAL BLACK MOONBEAM Z03 (KGPZ3) (P B U)

Dam: HALLS CREEK EILEEN M1 (P A U)

MANDAYEN VISION C1054 (MDNPC1054) (PP B AA)
 WARRIGAL JAFFA (JPRPJ21) (P B U)
 WARRIGAL DESIGNER DIVA (JRPD3) (P R U)

May 2023 Southern Limousin BREEDPLAN

Gest	CED	B.Wt	200Wt	400Wt	600Wt	Milk	Scrotal	Docility
-1.6	-2.1	+2.4	+23	+40	+64	+7	+0.4	
38%	35%	46%	42%	42%	42%	37%	35%	

Traits Observed: BWT

Notes: A thick well muscle bull with depth softness good bone structure. A real vealer bull. Both parents sires are both grand champion winning bulls.

Purchaser: \$

27**ALMAR SEV (P BB U)***Allan & Marilyn Waters*

Tattoo: ALMPS21

DOB: 16/07/2021

Grade: Pure

Homo. Black (by DNA test)**Polled**

FLEMINGTON BONANZA B6 (FPPB6) (P A U)
 FLEMINGTON EXCEPTION E19 (FPPE19) (H A AA)
 FLEMINGTON UNREAL+99 (FPPU6+99) (H A U)

Sire: TCW PRINCE (P B U)

PREMIER S037 (PREPS37) (P B U)
 PREMIER BLACK ICE X40 (PREPX40) (P B U)
 PREMIER BLACK ICE U52 (PREPU52) (P B U)

RUNL STETSON 850S (IMUPB850) (PP BB AA)

MANDAYEN ROCK STARR (MDNPH2284) (P B U)

MANDAYEN STARR B598 (MDNFB598) (H A U)

Dam: RED ROCK VELVET M18 (P B U)

MANDAYEN VISION Y329 (MDNPY329) (PP B AA)

RED ROCK VELVET F757 (PAPF757) (P BB AA)

STEVENS ROYALE VELVET S22 (GHSPS22) (P B U)

May 2023 Southern Limousin BREEDPLAN

Gest	CED	B.Wt	200Wt	400Wt	600Wt	Milk	Scrotal	Docility
-1.2	+1.4	+2.0	+22	+38	+57	+8	+0.9	
40%	34%	57%	50%	50%	50%	38%	34%	

Traits Observed: BWT

Notes: Impressive young sire with a great pedigree. A thick, soft muscle pattern with length and a free moving bull with a quiet temperament. Hetero polled & homo black and with a meat tender 10 by DNA test. A bull for any program.

Purchaser: \$

28**ANGLEDALE SKYPE S22 (P A U)***Devine Family Partnership*

Tattoo: TDJPS22

DOB: 25/07/2021

Grade: Pure

Apricot**Polled**

MRL X-RATED 014X (UENP014X)
 COLE ARCHITECT 08A (IMUPA08) (PP B U)
 COLE MISS LODESTAR U826 (IMUPU826) (P B U)

Sire: ANGLEDALE PRESIDENT P5 (P R AA)

TIMOR BLACK POLL DREAM (TRPD19) (P B U)

WYALLA HOT TO TROT (AAJPH4) (Ps B U)

PREMIER CAULIFLOWER Y76 (PREPY76) (H A U)

MANALI ECSTASY E26 (MANPE26) (PP A U)

MANALI H271 (MANPH271) (P A U)

MANALI MISS CHOICE E12 (MANPE12) (P A U)

Dam: ANGLEDALE LYRIC L5 (P A U)

BIRUBI POLLED ESTABLISHMENT (MATPE26) (P A AA)

KING CREEK HERMOINE H879 (KCLPH879) (P A U)

KING CREEK DILYS (KCLPD420) (A U)

May 2023 Southern Limousin BREEDPLAN

Gest	CED	B.Wt	200Wt	400Wt	600Wt	Milk	Scrotal	Docility
-2.5	+2.2	+3.4	+32	+53	+84	+7	+1.4	+50
43%	26%	57%	62%	63%	68%	39%	34%	50%

Traits Observed: CE,200WT(x2),400WT,600WT,DOC

Notes: S22 has always stood out in his group, great temperament, deep bodied and strong topped, easy fleshing and thick butted with that natural balance and bone. A bull with plenty of grunt and carcass. High ranking EBV's for growth with 200D, 400D, 600D and MCW (1-3%) of the breed. Export Maternal, Northern Export and Yearling Prime \$Indexes in the top 15%. Combined with CW, EMA, rib and rump fats in the top (4-25%). He should add yield, weight for age and the ability to finish early to his progeny.

Purchaser: \$

29**ANGLEDALE SINCH S33 (P R U)***Devine Family Partnership*Tattoo: **TDJPS33**DOB: **11/08/2021**Grade: **Pure****Red****Polled**

MRL X-RATED 014X (UENP014X)
 COLE ARCHITECT 08A (IMUPA08) (P B U)
 COLE MISS LODESTAR U826 (IMUPU826) (P B U)

Sire: ANGLEDALE PRESIDENT P5 (P R AA)

TIMOR BLACK POLL DREAM (TRPD19) (P B U)
 WYALLA HOT TO TROT (AAJPH4) (Ps B U)
 PREMIER CAULIFLOWER Y76 (PREPY76) (H A U)

WULFS RAMBLER 8400X (IMUPJ8082) (Ps R AA)

KALUDABAH BULLSEYE (KARPB54) (H A U)

KALUDABAH XOTIC (KARPX22) (P A U)

Dam: RIVER LEA JUSTINE (P A U)

RIVER GLEN CASIUS (LVTPC231) (P A U)

RIVER GLEN ENCHANTRESS (LVTPC320) (P A U)

RIVER GLEN AVA (LVTPA173) (H A U)

May 2023 Southern Limousin BREEDPLAN

Gest	CED	B.Wt	200Wt	400Wt	600Wt	Milk	Scrotal	Docility
-3.1	+2.1	+2.6	+27	+47	+73	+8	+1.6	+51
43%	28%	59%	62%	63%	69%	41%	32%	51%

Traits Observed: CE,200WT(x2),400WT,600WT,DOC

Notes: S33 is a very tidy easy doing bull, with a great temperament, long bodied with a beautiful skin and balanced right through. He ranks in the top 5% for 600D, top 12% for 200D and 400D, top 20% Northern Export and Yearling Prime Sindexes. A lovely carcass bull that would be great for vealer production.

Purchaser: \$

30**ANGLEDALE SKITE S41 (P B U)***Devine Family Partnership*Tattoo: **TDJPS41**DOB: **19/08/2021**Grade: **Pure****Black****Polled**

MANALI H271 (MANPH271) (P A U)
 ANGLEDALE MOSTLY CHEEK M4 (TDJPM4) (P A AA)
 STACLEE PARK SWEET CHEEKS (DAJPF1) (P A U)

Sire: ANGLEDALE PRESTIGE P16 (P B AA)

MANALI FICTION F53 (MANPF53) (P BB AA)

DARLINGTON EMERLD ELSIE (WEDPL1) (P B U)

OAKVALE CRYSTAL LIBERTY (DWRPC11) (H B U)

GREENACRES APTITUDE (LMPA137) (H A U)

LORIKEET M121 (ARSPM121) (H A AA)

LORIKEET NATALIE (ARSPD221) (H A U)

Dam: LORIKEET LUCY Q143 (H A U)

GREENACRES APTITUDE (LMPA137) (H A U)

LORIKEET LUCY K218 (ARSPK218) (H R U)

LORIKEET LORETTA (ARSPH278) (H A U)

May 2023 Southern Limousin BREEDPLAN

Gest	CED	B.Wt	200Wt	400Wt	600Wt	Milk	Scrotal	Docility
-1.6		+0.4	+9	+16	+25	+3	+0.8	+48
65%		58%	60%	62%	68%	36%	29%	45%

Traits Observed: GL,CE,200WT(x2),400WT,600WT,DOC

Notes: S41 a well muscled bull, who ranks in the top 9% of the breed for birth weight. An eye catching thick bodied, meaty carcass bull, with a soft skin that is easy doing and quiet natured. Born unassisted out of a first calving 2 year old female. He is a calving ease prospect, who is the right type of sire to produce exceptional vealers.

Purchaser: \$

31**ANGLEDALE SPRUCE S39 (P B U)***Devine Family Partnership*Tattoo: **TDJPS39**DOB: **18/08/2021**Grade: **Pure****Black****Polled**

MANALI H271 (MANPH271) (P A U)
 ANGLEDALE MOSTLY CHEEK M4 (TDJPM4) (P A AA)
 STACLEE PARK SWEET CHEEKS (DAJPF1) (P A U)

Sire: ANGLEDALE PRESTIGE P16 (P B AA)

MANALI FICTION F53 (MANPF53) (P BB AA)
 DARLINGTON EMERLD ELSIE (WEDP1) (P B U)
 OAKVALE CRYSTAL LIBERTY (DWRPC11) (H B U)

GREENACRES APTITUDE (LMPA137) (H A U)
 LORIKEET M121 (ARSPM121) (H A AA)
 LORIKEET NATALIE (ARSPD221) (H A U)

Dam: LORIKEET CANDY Q178 (P A U)

KING CREEK ENVOY (KCLPE577) (A U)
 LORIKEET CANDY (ARSPH280) (P A U)
 LORIKEET CANDICE (ARSPC204) (P A U)

May 2023 Southern Limousin BREEDPLAN

Gest	CED	B.Wt	200Wt	400Wt	600Wt	Milk	Scrotal	Docility
-2.4		+0.0	+9	+20	+23	+6	+0.7	+45
65%		58%	60%	61%	68%	35%	28%	44%

Traits Observed: GL,CE,200WT(x2),400WT,600WT,DOC

Notes: S39 a bull with good capacity, muscle and finishing ability. Who was born unassisted out of a first calving 2 year old female.
 A versatile quiet herd sire that should produce calves to meet a wide range of market specifications with the added bonus of solid calving ease potential.

Purchaser: \$

32**ANGLEDALE SQUIDGY CHEEKS S57 (P R U)***Devine Family Partnership*Tattoo: **TDJPS57**DOB: **27/09/2021**Grade: **Pure****Red****Polled**

WHITE LAKES VIVID REFLECTION (WLPV10) (PP A U)
 MANALI ECSTASY E26 (MANPE26) (PP A U)
 WHITE LAKES XTRAVAGANZA (WLPX51) (P A U)

Sire: MANALI H271 (P A U)

DVFC COOKIE MONSTER 108H (IMUPT108) (P B AA)
 MANALI MISS CHOICE E12 (MANPE12) (P A U)
 TIMOR MISS CHOICE POLL HULK 8 (TRPV499) (P A U)

ROMN FORTUNE (PEDPA9115)
 ROMN JUSTICE (IMUPU34) (PP R AA)
 ROMN LADY ROCK 57G (PEDPA9116)

Dam: STACLEE PARK SWEET CHEEKS (P A U)

DEEPFIELDS HONEYS WINSTON (DFDPW2) (Ps B U)
 OAKVALE NECTAR C20 (DWRPC20) (P A U)
 JUNCTION NECTAR 20A (JXPA20) (P A U)

May 2023 Southern Limousin BREEDPLAN

Gest	CED	B.Wt	200Wt	400Wt	600Wt	Milk	Scrotal	Docility
-3.8	+6.5	+0.2	+16	+29	+39	+7	+0.8	+7
43%	33%	61%	65%	66%	71%	53%	44%	59%

Traits Observed: CE,200WT(x2),400WT,600WT,DOC

Notes: S57 the youngest bull in our draft and the last calf to be offered out of one of our most reliable foundation cows Staclee Park Sweet Cheeks (Romn Justice x Oakvale Nectar C20). He is a full brother to the 2019 sale topper, a prospect with good capacity, muscle and finishing ability with high positive fats (15%). An ideal vealer sire and top calving ease prospect.

Purchaser: \$

33**ANGLEDALE SMARTY JONES S34 (P R U)***Devine Family Partnership*

Tattoo: TDJPS34

DOB: 13/08/2021

Grade: Pure

Red**Polled**

WHITE LAKES VIVID REFLECTION (WLPV10) (PP A U)
 MANALI ECSTASY E26 (MANPE26) (PP A U)
 WHITE LAKES XTRAVAGANZA (WLPX51) (P A U)

Sire: MANALI HZ71 (P A U)

DVFC COOKIE MONSTER 108H (IMUPT108) (P B AA)
 MANALI MISS CHOICE E12 (MANPE12) (P A U)
 TIMOR MISS CHOICE POLL HULK 8 (TRPV499) (P A U)

WATERFORD MONSTER MAGIC (HASPA2) (P B U)

MANALI FICTION F53 (MANPF53) (P BB AA)

TURANVILLE BARBARA Y9 (DHRPY9) (P B U)

Dam: ANGLEDALE MAISEY M11 (P B U)

DVFC COOKIE MONSTER 108H (IMUPT108) (P B AA)

OAKVALE CHOCOLATE COOKIE (DWRPC38) (P A U)

OAKVALE LIZBET W004 (DWRPW4) (Ps B U)

May 2023 Southern Limousin BREEDPLAN

Gest	CED	B.Wt	200Wt	400Wt	600Wt	Milk	Scrotal	Dolicity
-1.6	+2.5	+1.7	+19	+34	+48	+8	+0.9	+38
41%	30%	62%	66%	68%	72%	53%	44%	57%

Traits Observed: CE,200WT(x2),400WT,600WT,DOC

Notes: S34 a medium framed dark red bull, packed in an ideal maturity pattern, with the depth of flank and fleshing to indicate his doing ability and efficiency. Ideal frame size to ensure his progeny will finish early.

Purchaser: \$

34**ANGLEDALE STRIFE S54 (P A U)***Devine Family Partnership*

Tattoo: TDJPS54

DOB: 14/09/2021

Grade: Pure

Apricot**Polled**

MANALI FICTION F53 (MANPF53) (P BB AA)
 WYALLA MACALISTER (AAJPM7) (H BB AA)
 WYALLA HOT TO TROT (AAJPH4) (Ps B U)

Sire: ANGLEDALE QUIRKY CHEEKS Q2 (P B AA)

ROMN JUSTICE (IMUPU34) (PP R AA)

STACLEE PARK SWEET CHEEKS (DAJPF1) (P A U)

OAKVALE NECTAR C20 (DWRPC20) (P A U)

DJ GENTLEMAN IN BLACK (IMUPS234) (Ps B AA)

DRY CREEK A GENTLEMAN IN RED (DRYPA111) (P R U)

DRY CREEK XHILARATE (DRYPX41) (P R U)

Dam: OAKVALE ELEGANT (P B U)

DEEPFIELDS HONEYS WINSTON (DFDPW2) (Ps B U)

OAKVALE PEEKABOO B8 (DWRPB8) (P B U)

MERRINDAH PEEKABOO (MW2P462) ((LF P B U)

May 2023 Southern Limousin BREEDPLAN

Gest	CED	B.Wt	200Wt	400Wt	600Wt	Milk	Scrotal	Dolicity
-3.5	+5.1	+1.7	+24	+41	+65	+6	+1.4	+31
38%	29%	59%	62%	63%	69%	43%	33%	50%

Traits Observed: CE,200WT(x2),400WT,600WT,DOC

Notes: S54 the last calf to be offered out of another of our foundation cows Oakvale Elegant (Dry Creek A Gentleman In Red x Oakvale Peekaboo B8). With Export Maternal and Northern Export Terminal \$Indexes in the top 20%, indicates this is a real industry bull. His data set showing above average growth, carcass weight, rib and rump fats. He combines growth and softness but maintains enough carcass to add yield. He is a top prospect for producing cattle to suit a variety of markets.

Purchaser: \$

Tyson & Courtney Will

Tattoo: TCWPS80

DOB: 06/09/2021

Grade: Pure

Black

Polled

WULFS RAMBLER 8400X (IMUPJ8082) (Ps R AA)
 WULFS GUARDIAN 5074G (IMUPS5074) (P B AA)
 WULFS EXAMPLE 5074E (PEDPU8453)

Sire: PREMIER GUARDIAN V77 (P B U)

WHITE LAKES BLACK OPAL (WLPZ7) (P B U)
 WHITE LAKES EXOTIC (WLPE20) (A U)
 WHITE LAKES VANESSA (WL2V24) (P A U)

L7 BACKTRAP 763G (PEDPC9341) (B U)
 L7 LUCKY ME 9041J (IMUCP9345) (PP A U)
 MARIAH L7 604F (PEDPC9344) (A U)

Dam: DONNA VALLEY POLL FIRE BALL (PP A U)

BENIKA UPPER CLASS (BNKPU1) (P A AA)
 DONNA VALLEY POLL RACHEL (MGWPZ391) (P A U)
 DONNA VALLEY RACHEL (MGWFR299) (H A U)

May 2023 Southern Limousin BREEDPLAN

Gest	CED	B.Wt	200Wt	400Wt	600Wt	Milk	Scrotal	Docility
-3.3	+1.3	+2.7	+28	+46	+73	+9	+1.4	
57%	51%	60%	58%	58%	59%	58%	53%	

Traits Observed: BWT

Notes: A black polled bull with a heap of body. We have used him over a handful of heifers and cows. A complete outcross to our normal breeding, by the famous Premier Guardian V77 out of a Lucky Me daughter. DNA pending homo poll.

Purchaser: \$

Andrea & Jerome Simpson

Tattoo: SWLPS176

DOB: 01/11/2021

Grade: Pure

Red

Polled

COLE FIRST DOWN 46D (IMUPP3731) (PP BB AC)
 COLE WULF HUNT (IMUPB9207) (P BB AA)
 COLE CATALINA 3309C (PEDPN9206) (H B U)

Sire: WULFS RIDGLEY 3172R (PP B AC)

WULFS KORBYN 3561K (PEDPB9276) (P R U)
 WULFS NEGOTIABLE 3172N (PEDPY9279) (P R U)
 WULFS COOL BREEZE 3123C (PEDPB9278)

FROGHOLLOW X-MAN X114 (MCFPX114) (P R U)
 RAYSTINE BLACK MAN (RJVPB605) (P B U)
 RIVERLEA R047 (RLSPR47) (P B U)

Dam: RIVER VIEW KUTE DESIRE (P A U)

GRANETA CAESAR (GAFPC17) (P B U)
 RIVER VIEW GRAND DESIRE (SWLPG33) (P B U)
 RIVER VIEW DESIRE (SWLPD16) (BB U)

May 2023 Southern Limousin BREEDPLAN

Gest	CED	B.Wt	200Wt	400Wt	600Wt	Milk	Scrotal	Docility
-3.4	+2.1	-0.2	+22	+37	+55	+11	+0.1	+41
75%	51%	70%	68%	64%	64%	58%	52%	62%

Traits Observed: GL,BWT,200WT,DOC

Notes: Son of Wulfs Ridgley- 20mths of age at sale this impressive young Red sire is easy doing, well balanced, deep from top to toe, thickness throughout. Low birth wt plenty of growth making him suitable for heifers or cows. Homo Polled DNA testing currently waiting results. 7in1, Pesti & full drench history.

Purchaser: \$

37**CLIFTON BUBBA WATSON S22 (P R AA)***Rosemary & Chris Clifton*

Tattoo: CCCPS22

DOB: 23/07/2021

Grade: Pure

Red**Hetero Polled (by DNA test)**

ROMN TUFF ENUFF 103T (IMUPC103) (PP R AC)
 IVY'S MARKSMAN HTZ 10Z (IMCPH10) (PP A U)
 IVY'S XPECT THE BEST 47X (PEDPF416) (PP U)

Sire: IVY'S BUBBA WATSON HTZ24B (PP A AA)

AUTO DOLLAR GENERAL 122R (IMUPA122) (PP BB CC)
 IVYS UNIQUE PERFECTION 3U (PEDPD525) (P B U)
 IVY POLLED NEAR PERFECT4N (IMCPY4) (P A U)

DONNA VALLEY POLL DICTATOR (MGWPD470) (PP A AC)
 BIRUBI JUPITA J15 (MATPJ15) (PP A AA)
 LLOYD'S BLACK POLLED WUNDA (DLLPW110) (PP B AA)

Dam: CLIFTON LADY KARNIVAL P42 (P A AA)

JYF YIELDMASTER 80Y (IMCPG80) (PP R AA)
 BIRUBI LADY KARNIVAL K70 (MATPK70) (P A AA)
 DONNA VALLEY POLL CRAFTY LADY (MGWPC240) (P A AA)

May 2023 Southern Limousin BREEDPLAN

Gest	CED	B.Wt	200Wt	400Wt	600Wt	Milk	Scrotal	Dolcility
-4.0	+5.2	-0.2	+20	+34	+50	+10	+1.2	+41
72%	46%	69%	66%	64%	64%	49%	52%	56%

Traits Observed: GL,BWT,200WT

Notes: Clifton Bubba Watson S22 has great length of body with plenty of shape and style. Excellent data set overall. His dam Clifton Lady Karnival produces a good calf every year and his sire Ivy's Bubba Watson is highly sought after. Fully vaccinated and semen tested.

Purchaser: \$

38**CLIFTON REDWOOD S37 (PP R AA)***Rosemary & Chris Clifton*

Tattoo: CCCPS37

DOB: 05/08/2021

Grade: Pure

Red**Homo. Polled (by DNA test)**

TMF TANKARD 206T (PEDPC9773) (P A U)
 TMF WESTWOOD 505W (IMCPE6387) (PP A AA)
 TOP MEADOW 902P (PEDPZ9772) (P A U)

Sire: TMF REDWOOD 322A (PP A AC)

AUTO BLACK DAKOTA 129J (PED3B9294) (P B U)
 TOP MEADOW 163M (PEDPX841) (P U)
 CHBI 373J (PEDPU324) (P B U)

DONNA VALLEY POLL DICTATOR (MGWPD470) (PP A AC)
 BIRUBI JUPITA J15 (MATPJ15) (PP A AA)
 LLOYD'S BLACK POLLED WUNDA (DLLPW110) (PP B AA)

Dam: CLIFTON LADY KARNIVAL P34 (P A AA)

JYF YIELDMASTER 80Y (IMCPG80) (PP R AA)
 BIRUBI LADY KARNIVAL K70 (MATPK70) (P A AA)
 DONNA VALLEY POLL CRAFTY LADY (MGWPC240) (P A AA)

May 2023 Southern Limousin BREEDPLAN

Gest	CED	B.Wt	200Wt	400Wt	600Wt	Milk	Scrotal	Dolcility
-3.4	-0.3	+0.6	+19	+35	+49	+10	+1.3	+56
70%	39%	67%	63%	59%	59%	41%	38%	49%

Traits Observed: GL,BWT,200WT

Notes: Sired by TMF Redwood, which has produced beautifully uddered and milky daughters. Clifton Redwood S37 has plenty of style and capacity in this bull, with excellent calving ease figures. His dam has a quality pedigree with Birubi Jupita and Birubi Lady Karnival. Fully vaccinated and semen tested.

Purchaser: \$

39**CLIFTON CRACKER S31 (PP R AA)***Rosemary & Chris Clifton*

Tattoo: CCCPS31

DOB: 30/07/2021

Grade: Pure

Red**Homo. Polled (by DNA test)**

MRL X-RATED 014X (UENP014X)

COLE ARCHITECT 08A (IMUPA08) (PP B U)

COLE MISS LODESTAR U826 (IMUPU826) (P B U)

Sire: RPY PAYNES CRACKER 17E (PP R AA)

CHTT WORK TIME 4925W (PEDPCHTT4925W) (P R U)

EDW BEACH BODY (PEDPEDW783B) (P R U)

TOP MEADOW 24L (PEDPW268) (P U)

GREENWOOD PLD XTRA CHARGE (PEDPF913) (PP U)

GREENWOOD PLD ZAMBUKA (IMCPH50) (PP R AC)

GREENWOOD WISTERIA LANE (IMCPE40) (PP B U)

Dam: CLIFTON QUINCEY Q17 (P R U)

EXLR NATIVE 7133N (IMUPY7133) (PP BB AC)

BENJARRA GABBY'S GIRL (BJPPG249) (P B U)

ROSEHILL GABRIELLE 17C (JRMPC659) (H A U)

May 2023 Southern Limousin BREEDPLAN

Gest	CED	B.Wt	200Wt	400Wt	600Wt	Milk	Scrotal	Dolicity
-4.9	+3.5	+0.8	+25	+41	+62	+8	+1.9	+46
71%	39%	64%	62%	58%	58%	34%	44%	53%

Traits Observed: GL,BWT,200WT

Notes: Spicye is our Grandson Hadley's bull. S31 is bred in the purple. Sired by RPY Paynes Cracker and out of a Greenwood PLD Zambuka cow. Excellent EVB's across the board. Top 1% for rib and rump fats. His deep cherry red coat gives him a very classy outlook. Fully vaccinated and semen tested.

Purchaser: \$

40**CLIFTON ZAMBUKA S67 (P B AA)***Rosemary & Chris Clifton*

Tattoo: CCCPS67

DOB: 21/10/2021

Grade: Pure

Hetero Black (by DNA test)**Hetero Polled (by DNA test)**

GREENWOOD PLD XTRA CHARGE (PEDPF913) (PP U)

GREENWOOD PLD ZAMBUKA (IMCPH50) (PP R AC)

GREENWOOD WISTERIA LANE (IMCPE40) (PP B U)

Sire: CLIFTON ZAMBUKA P45 (PP A AA)

EXLR NATIVE 7133N (IMUPY7133) (PP BB AC)

BENJARRA GABBY'S GIRL (BJPPG249) (P B U)

ROSEHILL GABRIELLE 17C (JRMPC659) (H A U)

RED ROCK ZUCCHERO (PAPC316) (P R U)

RED ROCK TIGER (PAPF681) (PP B AA)

STEVENS ROYALE VELVET S22 (GHSPS22) (P B U)

Dam: RED ROCK UNIS L42 (P B U)

GRANETA CAESAR (GAFPC17) (P B U)

RED ROCK UNITY G21 (PAPG21) (Ps B U)

RED ROCK UNIS C366 (PAPC366) (H A U)

May 2023 Southern Limousin BREEDPLAN

Gest	CED	B.Wt	200Wt	400Wt	600Wt	Milk	Scrotal	Dolicity
-2.6	+1.1	+1.8	+20	+36	+49	+6	+1.4	
39%	31%	61%	53%	52%	56%	32%	32%	

Traits Observed: BWT

Notes: Clifton Zambuka S67 is a bull that will add plenty of muscle, shape and thickness to his calves. Maternal sister was supreme beef exhibit at Gunnedah Show 22'. Maternal brother was sold to large commercial producer. Fully vaccinated and semen tested.

Purchaser: \$

41**AMBER PARK SUPER PREDICTION (PP A AA)***Ken & Kirstin Bisley*

DOB: 27/10/2021

Tattoo: TGDPS9

Grade: Pure

Apricot**Homo. Polled (by DNA test)**

WULFS YANKEE K689Y (IMUPG689) (PP B AA)

WULFS APOSTLE T343A (IMUPJ343) (PP A AA)

WULFS ULTRA DIAMOND 8571U (PEDPD648) (P A U)

Sire: SUMMIT PREDICTION N49 (PP B AA)

WULFS ZANE X238Z (IMUPH238) (PP B AA)

SUMMIT KRYSTAL L35 (HLGPL35) (PP BB U)

RAVEN KRYSTAL HORIZON H756 (RAVPH756) (P B U)

MANDAYEN GUARDIAN A488 (MDNPA488) (P R AA)

MANDAYEN JACKAROO J2355 (MDNPJ2355) (PP A AA)

MANDAYEN JILL G1913 (MDNPG1913) (P A U)

Dam: AMBER PARK NATURAL THEA (P A U)

MANDAYEN HUMMER H2097 (MDNPH2097) (Ps R U)

MANDAYEN THEA L12 (MDNPL12) (P A U)

MANDAYEN THEA D1303 (MDNPD1303) (P A U)

May 2023 Southern Limousin BREEDPLAN

Gest	CED	B.Wt	200Wt	400Wt	600Wt	Milk	Scrotal	Docility
-2.9	+3.7	+1.2	+25	+45	+58	+6	+1.6	+46
47%	32%	59%	52%	51%	51%	36%	45%	47%

Traits Observed: BWT,DOC

Notes: S9 is a homo polled bull who ranks in the top 20% for 12 traits including calving ease, 400 day weight & domestic market index. He has great calving & BW figures which allow him to be used as an option over heifers. A moderate framed correct young sire with a quiet temperament & plenty of shape about him.

Purchaser: \$

42**AMBER PARK SAVVY PREDICTION (P A AA)***Ken & Kirstin Bisley*

DOB: 15/09/2021

Tattoo: TGDPS11

Grade: Pure

Apricot**Hetero Polled (by DNA test)**

WULFS YANKEE K689Y (IMUPG689) (PP B AA)

WULFS APOSTLE T343A (IMUPJ343) (PP A AA)

WULFS ULTRA DIAMOND 8571U (PEDPD648) (P A U)

Sire: SUMMIT PREDICTION N49 (PP B AA)

WULFS ZANE X238Z (IMUPH238) (PP B AA)

SUMMIT KRYSTAL L35 (HLGPL35) (PP BB U)

RAVEN KRYSTAL HORIZON H756 (RAVPH756) (P B U)

WHITE LAKES VISION 2000 (WLPV24) (Ps A AA)

MANDAYEN VISION Y329 (MDNPY329) (PP B AA)

CASTLEREAGH CONNIE R37 (APWPR37) (PP BB U)

Dam: AMBER PARK JAZZY MISS (P A U)

RIVIERE VUE VERY GOOD (TJJPV9) (P R U)

TIMOR MISS TEE JAY 2 (TRPZ670) (H A U)

TIMOR MISS HARRIS (TRFV200) (H A U)

May 2023 Southern Limousin BREEDPLAN

Gest	CED	B.Wt	200Wt	400Wt	600Wt	Milk	Scrotal	Docility
-2.7	+1.5	+1.7	+25	+50	+65	+8	+1.3	+66
49%	35%	61%	59%	55%	54%	42%	46%	51%

Traits Observed: BWT,200WT,DOC

Notes: Well balanced apricot bull as long as a train. S11 has a set of EBV's that are above average for every trait! A structurally correct, mobile and functional bull that is versatile enough to suit a variety of production systems.

Purchaser: \$

43**AMBER PARK SUBTLE PREDICTION (P B U)***Ken & Kirstin Bisley*

Tattoo: TGDPS16

DOB: 05/12/2021

Grade: Pure

Black**Polled**

WULFS YANKEE K689Y (IMUPG689) (PP B AA)
 WULFS APOSTLE T343A (IMUPJ343) (PP A AA)
 WULFS ULTRA DIAMOND 8571U (PEDPD648) (P A U)

Sire: SUMMIT PREDICTION N49 (PP B AA)

WULFS ZANE X238Z (IMUPH238) (PP B AA)
 SUMMIT KRYSTAL L35 (HLGPL35) (PP BB U)
 RAVEN KRYSTAL HORIZON H756 (RAVPH756) (P B U)

WHITE LAKES VISION 2000 (WLPV24) (Ps A AA)
 MANDAYEN VISION Y329 (MDNPY329) (PP B AA)
 CASTLEREAGH CONNIE R37 (APWPR37) (PP BB U)

Dam: AMBER PARK PHOENIX GABRIELLE (P B U)

WULFS SPACE SHIP 3223S (IMUPB9571) (PP B AC)
 PRL GABRIELLE F7 (PRLPF7) (P B U)
 ROSEHILL GABRIELLE 16 (JRMZP406) (H A U)

May 2023 Southern Limousin BREEDPLAN

Gest	CED	B.Wt	200Wt	400Wt	600Wt	Milk	Scrotal	Docility
-2.2	+2.1	+1.6	+25	+49	+66	+11	+1.6	+55
47%	34%	44%	44%	44%	42%	37%	44%	45%

Traits Observed: BWT,DOC

Notes: 20mth Black, polled son of Summit Prediction N49, who has done a tremendously consistent job, producing quality progeny. S16 is the youngest bull in the Amber Park draft, and with 6 traits ranked in the top 10% & another 6 in the top 20%, he will not disapoint, adding power and kg to his calves. HP status pending.

Purchaser: \$

44**JUNCTION STERLO S430 (P A U)***JW & SE Rodd*

Tattoo: JXPS430

DOB: 06/08/2021

Grade: Pure

Apricot**Polled**

LVLS POLLED JUSTICE 0601E (PEDPB9260)
 HUNT MR JOCK 44J (IMUPU44) (P B AA)
 HUNT MISS GIGGLE 129G (PEDPB9263)

Sire: MANDAYEN MR JOCK K10 (P R U)

WULFS EXPLOSION 0184E (IMUPQ184) (P B AA)
 RAMORNIE ABIGAIL U2 (SLTPU2) (P B U)
 SPRY'S PACK LEADERS ABAGIL L9 (GJSPL9) (A U)

DONNA VALLEY POLL CABERNET (MGWFC225) (P A AA)
 DONNA VALLEY POLL FUGITIVE (MGWFF792) (P A U)
 DONNA VALLEY ZEETA C105 (MGWFC105) (H A U)

Dam: TOP RIVER M272 (P A U)

PREMIER GUARDIAN D99 (PREPD99) (P B AA)
 OAKVALE GEORETTE (DWRPG17) (P A U)
 JUNCTION NECTAR 61B (JXPB61) (H A U)

May 2023 Southern Limousin BREEDPLAN

Gest	CED	B.Wt	200Wt	400Wt	600Wt	Milk	Scrotal	Docility
-0.9	-3.1	+2.8	+26	+45	+69	+12	+1.6	
52%	37%	53%	49%	49%	50%	41%	41%	

Traits Observed: CE

Notes: A smooth coated early maturing K10 son. Was reg as scurred, looks horned to me. Good commercial calf getter. Will be semen tested prior to sale.

Purchaser: \$

Matt Friend

Tattoo: MCFPS1501

DOB: 19/08/2021

Grade: Pure

Apricot

Polled

WULFS REALTOR 1503R (IMUPA1503) (PP B AC)
 OAKVALE FERGIE (DWRPF49) (PP BB U)
 PREMIER BLACK ICE X40 (PREPX40) (P B U)

Sire: OAKLEIGH KINGMAKER K5 (PP B AA)

PREMIER DODGE RAM A78 (PREPA78) (P B AA)
 PREMIER CAULIFLOWER E53 (PREPE53) (P A U)
 PREMIER CAULIFLOWER B18 (PREPB18) (P A U)

WULFS RAMBLER 8400X (IMUPJ8082) (Ps R AA)
 FROGHOLLOW X-MAN X114 (MCFPX114) (P R U)
 FROGHOLLOW POLLED SARAH U018 (MCFPU18) (P A U)

Dam: FROGHOLLOW POLL SARAH K936 (P R U)

FROGHOLLOW BLACK HAWK B330 (MCFPB330) (PP B AA)
 FROGHOLLOW POLL SARAH G748 (MCFPG748) (PP B U)
 FROGHOLLOW POLL SARAH C352 (MCFPC352) (PP BB U)

May 2023 Southern Limousin BREEDPLAN

Gest	CED	B.Wt	200Wt	400Wt	600Wt	Milk	Scrotal	Docility
-4.0	+2.8	+1.5	+27	+45	+67	+8	+0.9	+51
75%	44%	71%	68%	63%	63%	48%	50%	61%

Traits Observed: GL,CE,BWT,200WT,DOC

Notes: Powerful, super long bodied and big topped, well put together apricot bull that will mature into a great sire. By the Kingmaker sire who has bred fantastically in many leading Limousin studs. Out of a big framed , long bodied cow. Be be DNA tested prior to sale for Homo poll.

Purchaser: \$



MacCallum & Co Pty Ltd

The Upper Hunter's Leading Rural Merchandise

71 Main Street Score

02 6545 1211

www.maccallumco.com.au

FEMALE LOTS

46

BACK CREEK SUNSET (P A U)

C & L McGilchrist
DOB: 29/05/2021

Tattoo: FRZPS7

Apricot

Polled

Grade: Pure

WULFS WILLARD 5115W (IMUPE762) (PP B U)
WULFS COMPLIANT K687C (IMUPL687) (PP B AA)
WULFS SOLOIST 6284S (PEDPB9126) (PP R U)

Sire: MANDAYEN COMPLIANT P60 (P B AA)

MANDAYEN NOBEL PRIZE C870 (MDNPC870) (P B U)
MANDAYEN VERY SPECIAL J2574 (MDNPJ2574) (P B U)
MANDAYEN VERY SPECIAL D1293 (MDNPD1293) (P B U)

MANDAYEN VISION Y329 (MDNPY329) (PP B AA)
MANDAYEN VISION C1054 (MDNPC1054) (PP B AA)
RAMORNIE AKELA W17 (SLTPW17) (P B U)

Dam: TRIPLE THREE HSJ TABOO N10 (A U)

RED ROCK EGO (PAPE613) (P A U)
WILLOW GLEN TABOO H21 (JVKPH21) (P A U)
TARA PLAINS TABOO (NSFFT816) (P A U)

May 2023 Southern Limousin BREEDPLAN

Gest	CED	B.Wt	200Wt	400Wt	600Wt	Milk	Scrotal	Dolicity
-2.0	-0.5	+1.8	+22	+38	+55	+10	+0.4	+53
48%	33%	61%	51%	49%	51%	35%	36%	52%

Traits Observed: CE,BWT,DOC

Notes: A large well grown heifer by Mandayen Compliant P60 who has produced some exceptional offspring. She has been paddock mated with Back Creek Rockstar, an AI son of Mandayen King from 10/3/2023. She is Pesti negative and vaccinated 7-1.

Purchaser: \$

47

BACK CREEK SWIRL (P B U)

C & L McGilchrist
DOB: 04/06/2021

Tattoo: FRZPS11

Black

Polled

Grade: Pure

WULFS WILLARD 5115W (IMUPE762) (PP B U)
WULFS COMPLIANT K687C (IMUPL687) (PP B AA)
WULFS SOLOIST 6284S (PEDPB9126) (PP R U)

Sire: MANDAYEN COMPLIANT P60 (P B AA)

MANDAYEN NOBEL PRIZE C870 (MDNPC870) (P B U)
MANDAYEN VERY SPECIAL J2574 (MDNPJ2574) (P B U)
MANDAYEN VERY SPECIAL D1293 (MDNPD1293) (P B U)

BRIGALOW X002 (DEKFX2) (H A U)
BRIGALOW F002 (DEKPF2) (H A U)
KINCHELA V098 (EKKPV98) (H A U)

Dam: BACK CREEK KALAMITY (Ps B U)

MANDAYEN IONESCO C927 (MDNPC927) (P A AA)
MANDAYEN STARR G1889 (MDNPG1889) (P B U)
MANDAYEN BLACK POLLED WINNIE (MDNPW143) (P B U)

May 2023 Southern Limousin BREEDPLAN

Gest	CED	B.Wt	200Wt	400Wt	600Wt	Milk	Scrotal	Dolicity
-1.1	+1.5	+1.0	+17	+27	+34	+10	+0.5	+37
45%	31%	61%	50%	49%	51%	30%	32%	52%

Traits Observed: CE,BWT,DOC

Notes: If you want something special this could be the one for you. A very stylish black heifer and will present with a calf at foot by Back Creek Second Level, a son of Flemington Next Level and out of Flemington Pretty Lady P53. Will be an outstanding unit. Tested negative to Pesti Virus and vaccinated 7-1

Purchaser: \$

ELBERTA MISSIVE S7 (PP A U)

AJ & MI Said

Tattoo: ELBPS7

DOB: 18/09/2021

Grade: Pure

Apricot

Homo. Polled (by Pedigree)

SUMMIT NOBLE MAGIC (HLGPD1) (P B U)

SUMMIT PAYDAY H28 (HLGPH28) (P A U)

PREMIER LIGHT ICE S21 (PREPS21) (H A U)

Sire: SUMMIT PAYCHECK M22 (PP A U)

MANDAYEN VISION Y329 (MDNPY329) (PP B AA)

SUMMIT EXOTIC J5 (HLGPJ5) (P R U)

PREMIER EXOTIC X23 (PREPX23) (P A U)

WULFS RAMBLER 8400X (IMUPJ8082) (Ps R AA)

WULFS KLINT 5874K (IMUPV5874) (PP R U)

WULFS EXAMPLE 5074E (PEDPU8453)

Dam: SUMMIT MISSIVE J24 (PP R AA)

LVLS POLLED BLACK JACK (PEDPZ9067) (P B U)

WULFS MISSIVE 2258M (IMUPX2120) (R U)

WULFS FAITH 6501F (PEDPR1750) (R U)

May 2023 Southern Limousin BREEDPLAN

Gest	CED	B.Wt	200Wt	400Wt	600Wt	Milk	Scrotal	Docility
-3.8	+3.3	+1.3	+23	+42	+60	+6	+1.4	
49%	39%	62%	56%	55%	56%	39%	48%	

Traits Observed: BWT

Notes: Elberta Missive S7 is an embryo calf out of the ever popular Summit Missive J24 and Summit Paycheck M22. A nice wide bodied young heifer with lots of growing to do. Sure to follow in her mothers footsteps and become a great future breeder. Al'd to Runl Justified and covered by Elberta Shadow Made S1.

Purchaser: \$

ELBERTA PETUNA S23 (PP A U)

AJ & MI Said

Tattoo: ELBPS23

DOB: 22/10/2021

Grade: Pure

Apricot

Homo. Polled (by Pedigree)

OAKVALE FERGIE (DWRPF49) (PP BB U)

SUMMIT REVELATION N100 (HLGPN100) (PP B AC)

SUMMIT MISSIVE J24 (HLGPJ24) (PP R AA)

Sire: SUMMIT REVELATION Q60 (PP B AC)

WULFS APOSTLE T343A (IMUPJ343) (PP A AA)

SUMMIT TEMPTRESS M6 (HLGPM6) (P A U)

SUMMIT TEMPTRESS F23 (HLGPF23) (P B U)

WULFS XTRACTOR X233X (IMUPF233) (PP A AA)

SUMMIT VENTURE CAPITAL J26 (HLGPJ26) (PP B AA)

MISS WULFETTE 9093J (IMUPU9758) (P B U)

Dam: KIA ORA PETUNA (PP B U)

MANDAYEN VISION C1054 (MDNPC1054) (PP B AA)

SUMMIT DELTA MAREE J29 (HLGPJ29) (PP A U)

SUMMIT LORNA X8 (HLGPX8) (P A U)

May 2023 Southern Limousin BREEDPLAN

Gest	CED	B.Wt	200Wt	400Wt	600Wt	Milk	Scrotal	Docility
-3.8	+2.3	+1.0	+24	+45	+60	+10	+1.9	
41%	28%	52%	46%	46%	45%	31%	41%	

Traits Observed: BWT

Notes: A Long bodied homo polled apricot heifer out of our Summit Revelation bull. Showing good growth for age and in a quiet package. A hard one to sell, however have her mother and sister on farm. Sells PTIC, Al'd to the new sire RUNL Justified on 28/9 and covered with our Elberta Shadow Made S1.

Purchaser: \$

50**AMBER PARK SWEET PRIZE (PP B AA)***Ken & Kirstin Bisley*Tattoo: **TGDPS19**DOB: **03/12/2021**Grade: **Pure****Black****Homo. Polled (by Pedigree)**

WULFS YANKEE K689Y (IMUPG689) (PP B AA)

WULFS APOSTLE T343A (IMUPJ343) (PP A AA)

WULFS ULTRA DIAMOND 8571U (PEDPD648) (P A U)

Sire: SUMMIT PREDICTION N49 (PP B AA)

WULFS ZANE X238Z (IMUPH238) (PP B AA)

SUMMIT KRYSTAL L35 (HLGPL35) (PP BB U)

RAVEN KRYSTAL HORIZON H756 (RAVPH756) (P B U)

WULFS ZEPHYR X624Z (PEDPX624Z) (PP R U)

JYF CHUNK 35C (IMCPC35) (PP R AA)

TMF MISS 186W (PEDPW186) (P B U)

Dam: AMBER PARK QUIANT PRIZE (PP A AA)

WULFS ZANE X238Z (IMUPH238) (PP B AA)

SUMMIT MAGIC PRIZE L45 (HLGPL45) (PP A AA)

SUMMIT MAGIC PRIZE H31 (HLGPH31) (PP A U)

May 2023 Southern Limousin BREEDPLAN

Gest	CED	B.Wt	200Wt	400Wt	600Wt	Milk	Scrotal	Docility
-2.6	-1.5	+2.3	+29	+55	+70	+10	+2.0	+54
47%	31%	45%	44%	44%	42%	32%	44%	50%

Traits Observed: BWT,200WT,DOC

Notes: Wow... check out this lot! Sweet Prize is broken in & was led by a young novice at her first show. She is super sweet, correct and feminine with plenty of power while still retaining her softness. Granddaughter of the 2022 high selling female, Summit Krystal, who sold for \$55K. Sells PTIC to Summit Recharge R35 (Kung Fu son), for a HP calf.

Purchaser: \$

51**BACK CREEK TULIP T02 (P A U)***C & L McGilchrist*Tattoo: **FRZPT02**DOB: **17/01/2022**Grade: **Pure****Apricot****Polled**

LVLS POLLED JUSTICE 0601E (PEDPB9260)

HUNT MR JOCK 44J (IMUPU44) (P B AA)

HUNT MISS GIGGLE 129G (PEDPB9263)

Sire: HARLEES MR JOCK (P B U)

WULFS NOBEL PRIZE 3861N (IMUPY3861) (PP B AA)

MANDAYEN CONNIE C857 (MDNPC857) (PP B U)

CASTLEREAGH CONNIE R37 (APWPR37) (PP BB U)

SUMMIT PAYDAY H28 (HLGPH28) (P A U)

BACK CREEK LE PAYDAY (FRZPL1462) (P A U)

MANDAYEN STARR D1318 (MDNPD1318) (P A U)

Dam: BACK CREEK PASSION P17 (P B U)

CF JIM DANDIE 216U (IMUFD216) (PP A AA)

BACK CREEK LYDIA (FRZPL1486) (P B U)

MANDAYEN VICTORIA C881 (MDNPC881) (P B U)

May 2023 Southern Limousin BREEDPLAN

Gest	CED	B.Wt	200Wt	400Wt	600Wt	Milk	Scrotal	Docility
-3.4	+1.7	+1.1	+22	+35	+51	+11	+0.6	+54
47%	41%	55%	51%	50%	49%	40%	42%	55%

Traits Observed: BWT,DOC

Notes: A really quiet heifer with an excellent nature. A great maternal look and sure to be a good future breeder. Paddock mated to Mandayen Compliant P60 from 20/3/2023. Pesti tested negative and vaccinated 7-1.

Purchaser: \$

C & L McGilchrist

DOB: 02/06/2022

Tattoo: FRZPT7

Grade: Pure

Apricot

Polled

HUNT MR JOCK 44J (IMUPU44) (P B AA)
 MANDAYEN KING K6 (MDNPK6) (PP A AA)
 RAMORNIE ABIGAIL U2 (SLTPU2) (P B U)
Sire: BACK CREEK ROCKSTARR (PP A AA)
 WULFS ZANDER X921Z (IMUPH921) (PP B U)
 MANDAYEN STARR K175 (MDNPK175) (P B U)
 MANDAYEN STARR D1318 (MDNPD1318) (P A U)
 SUMMIT PAYDAY H28 (HLGPH28) (P A U)
 BACK CREEK LE PAYDAY (FRZPL1462) (P A U)
 MANDAYEN STARR D1318 (MDNPD1318) (P A U)

Dam: BACK CREEK QUAINT (P A U)

MANDAYEN VISION Y329 (MDNPNY329) (PP B AA)
 BACK CREEK GENTILITY (FRZPG3) (P A U)
 AMBER PARK DEBUTANTE (TGDPD30) (P A U)

May 2023 Southern Limousin BREEDPLAN								
Gest	CED	B.Wt	200Wt	400Wt	600Wt	Milk	Scrotal	Dolicity
-3.3	+1.8	+1.6	+25	+41	+60	+10	+1.4	+48
45%	31%	59%	49%	47%	49%	32%	34%	47%

Traits Observed: BWT,DOC

Notes: An impressive polled heifer with plenty of shape and softness. She is by Back Creek Rockstar, an AI son of Mandayen King K6. She sells unjoined and Pesti tested and vaccinated 7-1.

Purchaser: \$

Rosemary & Chris Clifton

DOB: 09/08/2022

Tattoo: CCCPT46

Grade: Pure

Red

Polled

DONNA VALLEY POLL DICTATOR (MGWPD470) (PP A AC)
 BIRUBI JUPITA J15 (MATPJ15) (PP A AA)
 LLOYD'S BLACK POLLED WUNDA (DLLPW110) (PP B AA)
Sire: CLIFTON JUPITA P43 (PP R AA)
 JYF YIELDMASTER 80Y (IMCPG80) (PP R AA)
 BIRUBI LADY KARNIVAL K70 (MATPK70) (P A AA)
 DONNA VALLEY POLL CRAFTY LADY (MGWPC240) (P A AA)
 WHITE LAKES VISION 2000 (WLPV24) (Ps A AA)
 MANDAYEN VISION Y329 (MDNPNY329) (PP B AA)
 CASTLEREAGH CONNIE R37 (APWPR37) (PP BB U)

Dam: CLIFTON PAULA (P B U)

FROGHOLLOW ZODIAC (MCFPZ163) (PP B U)
 FROGHOLLOW PAULA F560 (MCFPF560) (P A U)
 FROGHOLLOW PAULA D477 (MCFPD477) (P A U)

May 2023 Southern Limousin BREEDPLAN								
Gest	CED	B.Wt	200Wt	400Wt	600Wt	Milk	Scrotal	Dolicity
-2.1	+0.7	+1.5	+22	+41	+59	+11	+1.1	
72%	39%	65%	57%	55%	56%	41%	39%	

Traits Observed: GL,BWT

Notes: A super stylish, red polled heifer. Sired by Clifton Jupita P43 and out of a proven Mandayen Vision dam. Excellent calving ease EVB's. Top 10% for milk. Broken to lead. Fully vaccinated.

Purchaser: \$

54**BACK CREEK TRUTH (P B AA)***C & L McGilchrist*
DOB: 09/09/2022

Tattoo: FRZPT26

Grade: Pure

Black**Polled**WULFS WILLARD 5115W (IMUPE762) (PP B U)
WULFS COMPLIANT K687C (IMUPL687) (PP B AA)
WULFS SOLOIST 6284S (PEDPB9126) (PP R U)**Sire: MANDAYEN COMPLIANT P60 (P B AA)**MANDAYEN NOBEL PRIZE C870 (MDNPC870) (P B U)
MANDAYEN VERY SPECIAL J2574 (MDNPJ2574) (P B U)
MANDAYEN VERY SPECIAL D1293 (MDNPD1293) (P B U)IVY'S BUBBA WATSON HTZ24B (IMCPK24) (PP A AA)
FLEMINGTON NEXT LEVEL N40 (FPPN40) (PP A AA)
BIRUBI LUNNETTE L81 (MATPL81) (PP A AC)**Dam: FLEMINGTON PRETTY LADY R56 (P B AA)**TMF WESTWOOD 505W (IMCPE6387) (PP A AA)
FLEMINGTON PRETTY LADY P53 (FPPP53) (P B AA)
FLEMINGTON PRETTY LADY E96 (FPPE96) (P B AA)**May 2023 Southern Limousin BREEDPLAN**

Gest	CED	B.Wt	200Wt	400Wt	600Wt	Milk	Scrotal	Dolcility
-3.0	+0.5	+1.4	+24	+42	+54	+13	+0.8	+53
51%	33%	50%	45%	45%	45%	33%	37%	52%

Traits Observed: BWT,DOC

Notes: A very well bred led heifer. Plenty of thickness and depth with great genetics going back to Flemington Pretty Lady line. Sells unjoined and is Pesti negative and vaccinated 7-1.

Purchaser: \$

55**BACK CREEK TOPAZ (P A U)***C & L McGilchrist*
DOB: 09/09/2022

Tattoo: FRZPT25

Grade: Pure

Apricot**Polled**WULFS WILLARD 5115W (IMUPE762) (PP B U)
WULFS COMPLIANT K687C (IMUPL687) (PP B AA)
WULFS SOLOIST 6284S (PEDPB9126) (PP R U)**Sire: MANDAYEN COMPLIANT P60 (P B AA)**MANDAYEN NOBEL PRIZE C870 (MDNPC870) (P B U)
MANDAYEN VERY SPECIAL J2574 (MDNPJ2574) (P B U)
MANDAYEN VERY SPECIAL D1293 (MDNPD1293) (P B U)WHITE LAKES VISION 2000 (WLPV24) (Ps A AA)
MANDAYEN VISION Y329 (MDNPY329) (PP B AA)
CASTLEREAGH CONNIE R37 (APWPR37) (PP BB U)**Dam: KING CREEK LOTUS L335 (P A U)**MANALI D41 (MANPD41) (P A AA)
KING CREEK HALO H845 (KCLPH845) (A U)
KING CREEK ERICA (KCLPE505) (P A U)**May 2023 Southern Limousin BREEDPLAN**

Gest	CED	B.Wt	200Wt	400Wt	600Wt	Milk	Scrotal	Dolcility
-2.3	+1.2	+1.8	+24	+38	+52	+13	+0.6	+46
53%	36%	61%	54%	53%	54%	42%	39%	56%

Traits Observed: BWT,DOC

Notes: An attractive polled heifer with great thickness and strength of spine. Sells unjoined, Pesti negative and vaccinated 7-1.

Purchaser: \$

Back Creek Limousins



Offering 6 outstanding heifers from the stud that produced

- ★ Champion Heavyweight Hoof & Hook Class winner & Champion Heavyweight Carcase Wingham Beef Week 2023 (maternal sister is Lot 55)
- ★ Winner of Virtual Taste Test Sydney Royal Easter Show 2023 (Class 9)
- ★ Champion Glen Innes Potential Steer 2022 making a record \$24.50/kg
- ★ Champion School Hoof & Hook Winner Sydney Royal Easter Show 2022 & Supreme Carcase, sired by a Back Creek bull
- ★ Grand Champion Carcase Score Beef Week 2022

✔ *Docility* ✔ *Carcase* ✔ *Yield* ✔ *Efficiency*

COLIN & LORNA MCGILCHRIST, WALLABADAH PH 67465549



Ken & Kirstin Bisley
DOB: 28/09/2022

Tattoo: TGDPT7

Grade: Pure

Apricot

Polled

WULFS YANKEE K689Y (IMUPG689) (PP B AA)
WULFS APOSTLE T343A (IMUPJ343) (PP A AA)
WULFS ULTRA DIAMOND 8571U (PEDPD648) (P A U)

Sire: **SUMMIT PREDICTION N49 (PP B AA)**

WULFS ZANE X238Z (IMUPH238) (PP B AA)
SUMMIT KRYSTAL L35 (HLGPL35) (PP BB U)
RAVEN KRYSTAL HORIZON H756 (RAVPH756) (P B U)

MANDAYEN GUARDIAN A488 (MDNPA488) (P R AA)
MANDAYEN JACKAROO J2355 (MDNPJ2355) (PP A AA)
MANDAYEN JILL G1913 (MDNPG1913) (P A U)

Dam: **AMBER PARK NATURAL THEA (P A U)**

MANDAYEN HUMMER H2097 (MDNPH2097) (Ps R U)
MANDAYEN THEA L12 (MDNPL12) (P A U)
MANDAYEN THEA D1303 (MDNPD1303) (P A U)

May 2023 Southern Limousin BREEDPLAN

Gest	CED	B.Wt	200Wt	400Wt	600Wt	Milk	Scrotal	Docility
-2.9	+3.4	+1.3	+26	+45	+59	+6	+1.6	+53
45%	32%	45%	45%	45%	44%	36%	45%	46%

Traits Observed:

Notes: This nearly 11mth old heifer is an absolute sweetheart Puppy dog quiet, deep bodied, soft & sound with a terrific set of EBV's. This one ticks all the boxes. Broken in & shown successfully, it's hard to part with females of this calibre! HP status pending.

Purchaser: \$



ALEXANDER DOWNS

ALEXANDER DOWNS FEEDMILL

100% HUNTER VALLEY OWNED AND OPERATED

QUALITY STOCK FEEDS DELIVERED

Phone Michael Gill 0428 551 588

A Proud Supporter of the 2023 Northern Limousin Breeders' Sale

Phone 6548 5170

www.alexanderdowns.com.au

PROTECTING YOUR FAMILY WEALTH FOR YOUR RETIREMENT AND YOUR CHOSEN BENEFICIARIES



No bull-sh_t! You have spent hard years building value in your farm and livestock – your life’s work, your legacy.

You have often wondered whether your property, livestock, machinery (and your off-farm assets) are safe from creditors, predators, death or divorce in the next generation. But you’re not convinced that these risks are fully understood... or managed. Who can you ask? Who can you trust?

With 40 years as a practising Chartered Accountant, supporting Hunter farming families, we know and understand why it’s complicated.

At EPI-Centre we capture the required underlying legal and financial expertise, matched with empathy, technology and court-tested successful strategies, to design and deliver instant protection and succession, asset protection and estate planning solutions.

We are not talking about insurance and it’s not just about Wills. Protecting your legacy is much more than that.

Please join us at our first public session where SAPEPAA accredited and Board-Certified John Gowing (director and founder of EPI-Centre) will provide you with the information you need to know, to profile your risks and plan for the future of your business, your retirement and how to protect your legacy.

“PROTECTING YOUR FAMILY WEALTH – HOW AND WHY”

11 AUGUST 2023 • 11AM TO 1PM • SCONE RSL

epiCentre

SUCCESSION • ASSET PROTECTION • ESTATE PLANNING



Call 02 6543 2579 for more information or to book a free discovery session

www.EPI-Centre.com.au

ABN 73 078 626 810

BUYERS INSTRUCTION SLIP

NAME:
(To be used for transfer)

STUD PREFIX:

ADDRESS:

..... POST CODE:

TELEPHONE:

LOTS PURCHASED

LOT No	PRICE
.....	\$
.....	\$
.....	\$
.....	\$
.....	\$
.....	\$
.....	\$
.....	\$
.....	\$
.....	\$
.....	\$
.....	\$

CARRIER'S NAME:

PICKUP TIME FROM SCONE SALEYARDS:

DATE:

ACCOUNT TO:

INSURANCE:

SIGNATURE: DATE:

Special Notice to Buyers

In the interest of buyers to prevent the occurrence of mistakes, all instructions concerning delivery, trucking or shipping of cattle must be given in writing and signed by the buyer or his/ her representative.

REGISTRATION TRANSFER: YES NO

(Only tick yes in the above box if you require the animal/s purchased to be transferred to your stud prefix by the Australian Limousin Breeders Society)

NOTES



LOOKING FOR SOMETHING?

We've got all your rural needs covered!

Livestock • Farm Supplies
Agronomy • Real Estate • Insurance

Score: 02 6545 1377 | Merriwa: 02 6548 2122
NutrienAgSolutions.com.au

Nutrien
Livestock

LIMOUSIN

Carcase, Yield, Efficiency.

TOP PRICED BULL IN 2022 SALE



ANGLEDALE RANT N RAVE

Sold for \$20,000

**SEE YOU AGAIN NEXT YEAR ON
THE FIRST FRIDAY IN AUGUST!**