

ALC
BRAHMAN'S

**BULL SALE
CATALOGUE**

5th July 2023



**Economically proven-
Predictable, Fertile, Grass- Raised Genetics**



We look forward to talking with everyone on sale day.

ALC Brahmans: - Alf, Louise, Heath, Tom & Ellie Collins

ALC
BRAHMANS



We are grateful to have James Whitehead and his team running the Helmsman Auction on Sale Day.

James Whitehead
Manager & Auctioneer
0429 621 145
office.jwlivestock@gmail.com

Bids may be placed either on-site or online through AuctionsPlus, in a simultaneous auction.

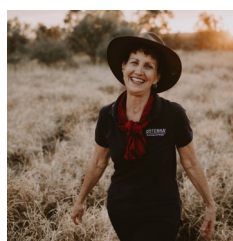

A massive thanks to Leonie Featherstone for taking time from her busy schedule to relay the on-site bids at Gundaroo and online bids from AuctionsPlus on sale day.

dōTERRA
Wellness Advocate

0411 744 767
leonieff@onthenet.com.au
Facebook.com/ScentsOfEmpowerment
www.mydoterra.com/leoniefeatherstone

dōTERRA
Wellness Advocate

The benefits of using ALC Brahmans Genetics in your herd

Selection generates change

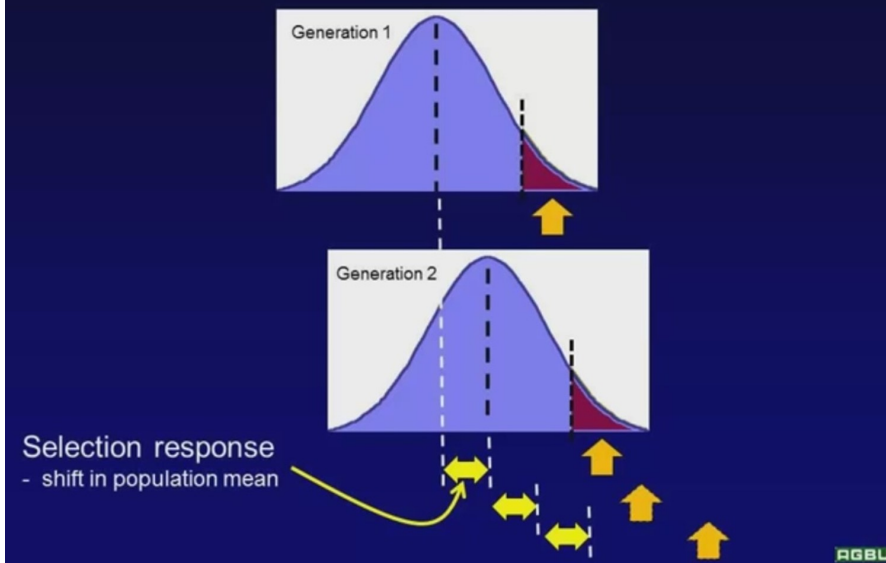

Key traits that drive profit in a beef herd

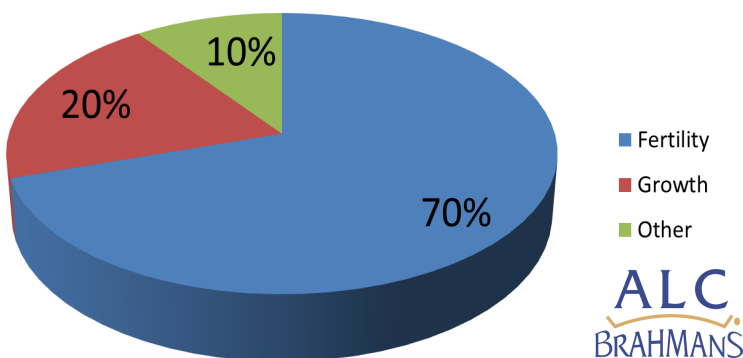

ALC Brahmans Facts:

- 50% of the bulls in the 2023 ALC Bull Sale team are Polled or Scurred
- 55% of the bulls in the 2023 ALC Bull Sale team are out of two-year-old calving Dams or Grand Dams.
- Our two-year-old calving females this year are running at an impressive 85% wet re-breed.
- All cows are joined for a total of 10 weeks (always while lactating).
- Yearlings are joined for 10 weeks and 2-year-old heifers for 7 weeks
- All ALC Breeders lactate for 7 months every year.



Take this opportunity to introduce ALC's internationally proven Brahman genetics into your herd...
Sale, 5th July 2023

- **Fertile— All cows conceive while lactating**
- **NO freeloaders at ALC... NOT ONE!**
- **ALC demands rapid reproduction every year!!
...Calving completed by the end of September**
- **Extensive Commercially Significant Data**
- **No Dips, No Sprays, No Drenches-
Generations of ALC Adapted Genetics**
- **Grass-raised Genetics ... These Bulls will NOT fall
apart when you get them home...**
- **Fast Fleshing- Rapid Growth!**

TERMS AND CONDITIONS OF SALE

ALC will invoice clients after the sale and terms for payment will be 30 days from sale date.

Bulls are sold as herd bulls (un-registered) unless arranged otherwise prior to the auction commencing at 10:30am.

All semen rights remain solely with ALC Brahman's.

All bulls personally delivered by ALC as a complementary service, will be NLIS transferred to the buyers PIC. The freight cost and responsibility of NLIS transfer of bulls trucked via a hired carrier, lies with the purchaser.

SALE INFORMATION

Sale format—Please be sure to read the following page “Helmsman Bid System” for sale format.

Treatments—All sale bulls have been pre-treated prior to sale, for clearing.

Vaccinations—Botulism and 3-day.

Delivery—ALC will help coordinate delivery of joint loads where possible.

ALC is not responsible for bulls in transit. No bulls are insured however new owners are welcome to take up insurance from sale date if so desired with a company of their choice.

Injury to Person or Property—All persons who attend the sale do at their own risk and the vendors assume no liability or responsibility, legal or otherwise, for any accident or injury which may occur.

Refreshments—Morning/afternoon tea and lunch will be available on sale day provided by ALC Brahman's.



**GRAPH'S BELOW SHOW A COMPARISON OF WHERE THE SALE BULLS IN ALC BRAHMANS
2023 BULL SALE RANK COMPARED TO THE BRAHMAN BREED**

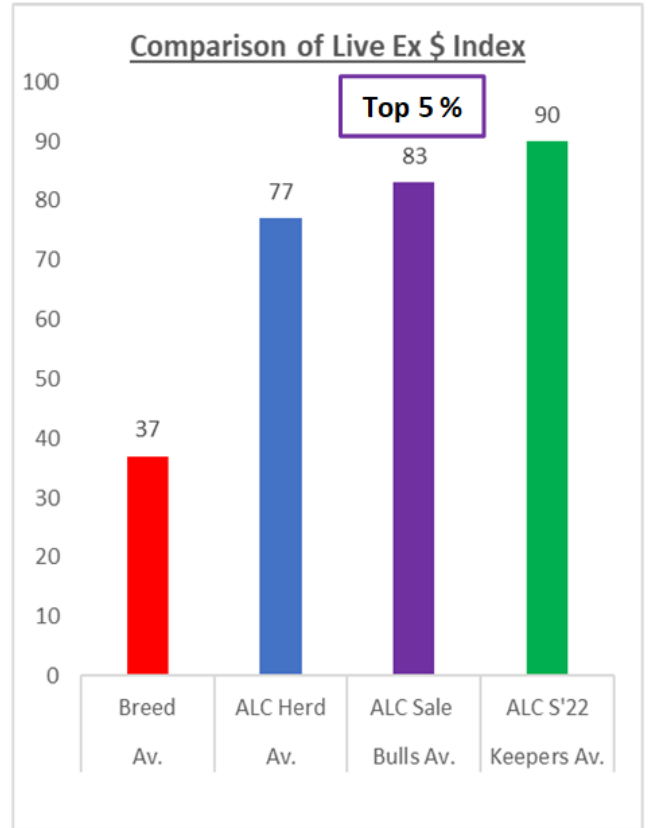
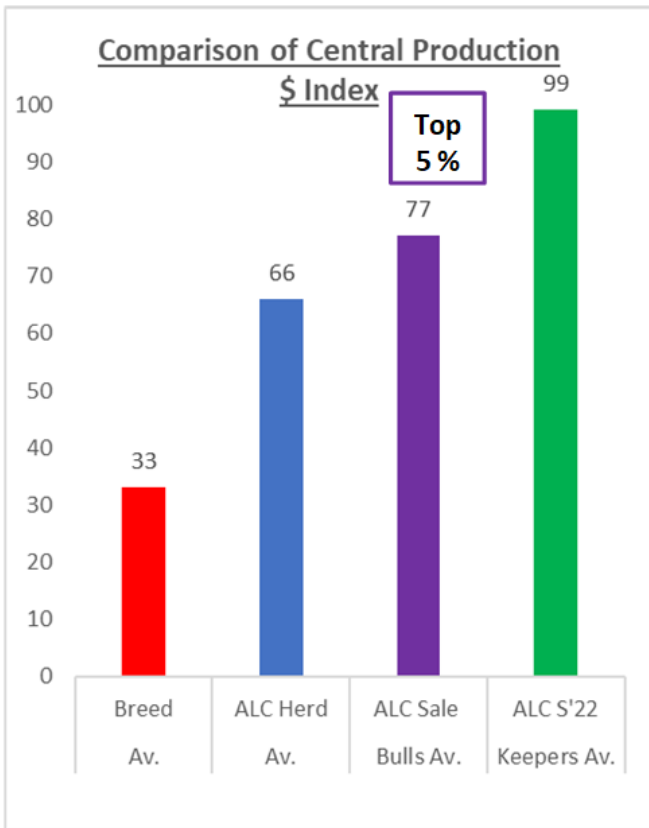

Source: ABRI Breedplan

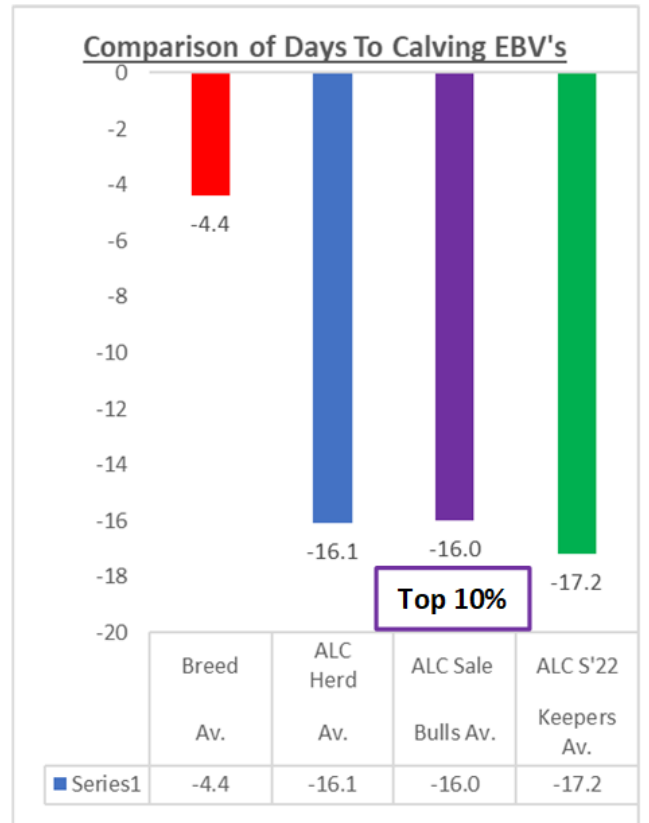
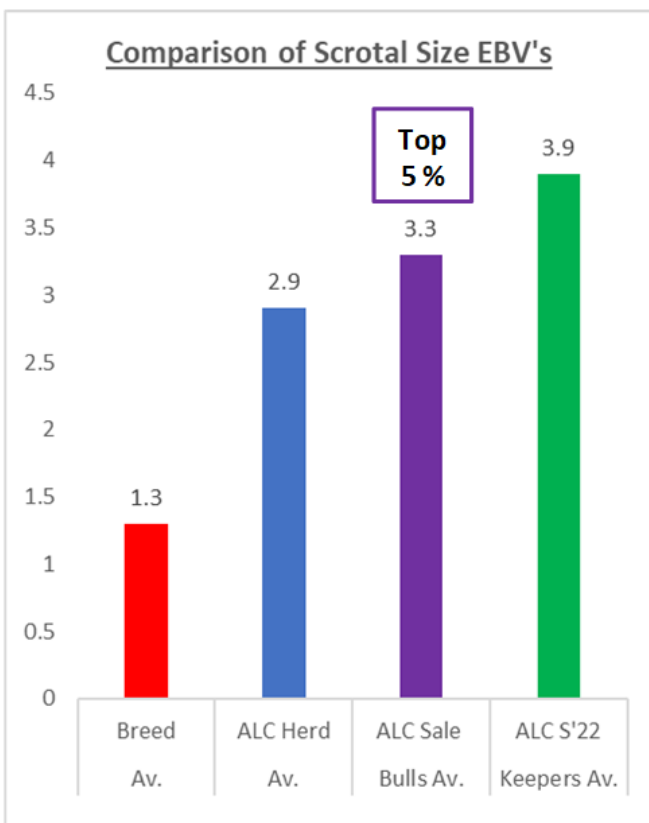

HELMSMAN BID SYSTEM

This method of buying bulls combines the good features of both the auction system and sale by private treaty. You get the opportunity to bid on and buy any bull in the offering and you pay competitive market value without any pressure.

HOW IT WORKS

1. On arrival, the intending purchasers who have already registered, go to the bid table and receive a buyer number, catalogue and bidder cards.
2. All bulls are displayed for inspection as usual, with relevant information provided in the catalogue.
3. When the sale commences, all bulls are on the market simultaneously. You may bid on any bull, regardless of lot number, by filling in a card and handing it to a 'runner'.
4. You may open the bidding from 10:30am according to the opening pen price as displayed. Further bids in multiples of a minimum bid amount of \$1,000 will be accepted. There is no limit on the size of bid.
5. Bids are recorded with the buyer's number on a large board adjacent to the bull display area. You can bid on any number of bulls and can see at a glance whether your bid still stands or has been overbid.
6. There is no pressure to commit to another bid. If your first choice bull goes over your limit, you can still bid on any other bull on sale. A bid once submitted and recorded cannot be retracted, and the person responsible for submitting such a bid will be responsible for it until it is overbid.
7. All bulls are for sale simultaneously for the duration of the sale. **Bidding from 10:30am to 12 O'clock will happen with no timer countdown in place.** This gives buyers plenty of time to walk back through the pens of bulls, whilst analysing the data supplied, without pressure.
8. Lunch will be offered from 12 O'clock to 12:30pm. No bids will be accepted during this time.
9. **From 12:30pm** the sale will recommence in simultaneous bid format still, however a **timer countdown will be in place.** The clock will start at 2 minutes, then after some time will reduce to 1 minute then 30 seconds. If any bull is bid on during a specific countdown timeframe, the clock is then restarted for that countdown timeframe. If no bulls are bid on during any allocated countdown timeframe, then the sale is officially closed.
10. The sale is anticipated to conclude by 1:30pm. This format would therefore mean that **all** bulls lotted will be open for bidding until sale closure which is determined by the timer countdown system.
11. The sale is interfaced with AuctionsPlus, with the Helmsman system meshing perfectly with the simultaneous online auction in real time.

THE BENEFITS

1. You have more time to consider lodging a bid. You can place genuine bids on any bull of your choice at any time during the sale period.
2. You have the opportunity to re-assess each lot during the sale period without any pressure to make an instant decision.
3. You have the opportunity to take home the bulls you want, irrespective of where they are positioned in the catalogue. For example, having been out-bid on the bull of your first choice, you can move back to your second choice bull positioned anywhere in the catalogue.
4. When you are buying multiples or groups of bulls, Helmsman gives you flexibility and time to average your purchase costs.

A Closer Look At ALC Sale Bull Data Sheets...

The principle of ALC genetics management is to report all data from our whole herd, to our clients and potential clients. Our aim is to have the most important data in nett commercial terms, readily available, in easy to read format.

In most regions of the commercial beef-raising world the important profit index ranks as follows for every \$10 margin:

- \$7 earned by good reproduction
- \$2 earned by live weight growth
- \$1 earned by other traits (carcase, colour, temperament etc)

The ALC herd stems from four decades of intense selection in the traits of **fertile, gentle and growthy** cattle **adapted** to our Northern Australian costs and conditions. Four traits are plenty to select for.

- **Fertility and adaptation** may end up meaning the same thing.
- **Good temperament** is essential for low costs in labour and facilities, and minimising market losses.
- **Growth** usually equals consumption, so there is literally no free feed there, in normal Northern Australian conditions. The most elusive factor is adequate groceries for our herds. You can equate this in several ways, eg. stocking rates per square mile, stock days per hectare per 100mm of rain, or acres to the beast. All of these have an equivalent *dollar cost*, whether on your own country or on agistment. Quantity and distribution of rainfall has a big impact on our costs each year also.

SO LET'S FOCUS ON THE REAL STUFF.

Fertility and adaptation... we can use the simple fertility measures of pregnant or empty, and weaned a calf or lost a calf or pregnancy. This criteria of pregnant must fall in a set period, or we would be hiding behind excuses forever. Similarly, a weaner in the yard, or no weaner is pretty final judgement too. For every year of ownership, any less than a calf weaned plus a pregnancy is simply not an option. They are then proven adapted cows.

We provide very transparent data on all Dams, Grand Dams, Great Grand Dams and Great Great Grand Dams of our ALC sale bulls.

Lot #	DOB	Horn		Pub. Age	June Wt	SC	200	400	600	SS	DTC
11	28/07/2021	(14)		11 (10)	489 (8)	34 (9)	16	31	44	4.7	-22.8 (11)
Bull #	Pen	Colour	Cat.				CP		L Ex		
22-5476	(12) RD-A*	RD	(13) A*				90		99		
Sire	Dam	Loc.	PT	Age 1st	# Clvs	Clvg Int	200	400	600	SS	DTC
19-3206	19-3343 (1A)	1 (2)	16 (3)	3.0 (4)	2 (5)	359 (6)	17	35	42	2.1	-22.7 (7)
15-1297	15-1433 (1B)			2.8	6	365	15	31	43	1.6	-22.5
11-8686	08-5624 (1C)			2.2	13	362	23	47	52	2.0	-22.6
05-2980	05-3028 (1D)			2.9	5	375	29	42	66	0.7	-11.4

1. (1A) is the Dam, (1B) is the G.Dam, (1C) is the G.G.Dam and (1D) is the G.G.G.Dam of the sale bull.
2. Location—The 1st, 2nd or 3rd month Dam calved for S'23 calving season.
3. PT result in weeks from April 2023 pregnancy test.
4. Age at first calf.
5. Number of calves born.
6. Subsequent calving interval in days.
7. Days to Calving EBV (DTC) is an indicator of female fertility based on the time between a cow's first exposure to a bull and when she subsequently calved.
8. Kg live weight in June.
9. Testicle scrotal circumference (SC) in June.
10. Age in months at puberty.
11. Estimated Breeding Values (EBV's) for growth at 200, 400 and 600 days of age along with scrotal size (SS), days to calving (DTC), Central Production \$ index (CP) and Live Ex. \$ index (L Ex).
12. Bulls are penned in groups of 15 to 20 head. Pens are labelled on the gates. For example, a grey A* sale bull marked Lot # 6 would be found in the pen labelled "PEN GY-A* LOTS 1-15".
13. Sale bulls are categorised as categories A and A*. Category A* being what we consider to be the lead of the sale bulls.
14. Only clean headed bulls were poll tested and verified as either (PP) Homozygous Poll or (P) Heterozygous Poll. The bulls marked as (S) for Scurred are a visual assessment and may have been snipped at branding.

Production and genetic information for all sires is also provided.

Almost all of this data is related to speed of production driven by reproduction indicators. ALC bulls are priced accordingly. Please contact us direct for further discussion and sale bull data.

LOT	PEN	NOTES
1	RD-A*	_____
2	RD-A*	_____
3	RD-A*	_____
4	RD-A*	_____
5	RD-A*	_____
6	RD-A*	_____
7	RD-A*	_____
8	RD-A*	_____
9	RD-A*	_____
10	RD-A*	_____
11	RD-A*	_____
12	RD-A*	_____
13	RD-A*	_____
14	RD-A*	_____
15	RD-A*	_____
16	RD-A*	_____
17	RD-A*	_____
18	RD-A*	_____
19	RD-A*	_____
20	RD-A*	_____
21	GY-A*	_____
22	GY-A*	_____
23	GY-A*	_____
24	GY-A*	_____
25	GY-A*	_____
26	GY-A*	_____
27	GY-A*	_____
28	GY-A*	_____
29	GY-A*	_____
30	GY-A*	_____
31	GY-A*	_____
32	GY-A*	_____
33	GY-A*	_____
34	GY-A*	_____
35	GY-A*	_____
36	GY-A*	_____
37	GY-A*	_____
38	GY-A*	_____
39	GY-A*	_____
40	GY-A*	_____
41	GY-A*	_____
42	GY-A*	_____
43	CR-A*	_____
44	CR-A*	_____
45	CR-A*	_____
46	CR-A*	_____
47	CR-A*	_____

LOT	PEN	NOTES
48	CR-A*	_____
49	CR-A*	_____
50	CR-A*	_____
51	CR-A*	_____
52	CR-A*	_____
53	CR-A*	_____
54	CR-A*	_____
55	CR-A*	_____
56	CR-A*	_____
57	CR-A*	_____
58	CR-A*	_____
59	RD-A	_____
60	RD-A	_____
61	RD-A	_____
62	RD-A	_____
63	RD-A	_____
64	RD-A	_____
65	RD-A	_____
66	RD-A	_____
67	RD-A	_____
68	RD-A	_____
69	RD-A	_____
70	RD-A	_____
71	RD-A	_____
72	RD-A	_____
73	RD-A	_____
74	RD-A	_____
75	RD-A	_____
76	RD-A	_____
77	RD-A	_____
78	RD-A	_____
79	RD-A	_____
80	GY-A	_____
81	GY-A	_____
82	GY-A	_____
83	GY-A	_____
84	GY-A	_____
85	GY-A	_____
86	GY-A	_____
87	GY-A	_____
88	GY-A	_____
89	GY-A	_____
90	GY-A	_____
91	GY-A	_____
92	GY-A	_____
93	GY-A	_____
94	GY-A	_____

LOT	PEN	NOTES
95	GY-A	_____
96	CR-A	_____
97	CR-A	_____
98	CR-A	_____
99	CR-A	_____
100	CR-A	_____
101	CR-A	_____
102	CR-A	_____
103	CR-A	_____
104	CR-A	_____
105	CR-A	_____
106	CR-A	_____
107	CR-A	_____
108	CR-A	_____
109	CR-A	_____
110	CR-A	_____
111	CR-A	_____

ALC 2023 BULL SALE

PEN RD-A* : RED CATEGORY A STAR BULLS

Lot #	DOB	Horn	Pub. Age	June Wt	SC	200	400	600	SS	DTC	
1	20/08/2021		12	524	35	20	35	53	3.5	-16.9	
Bull #	Pen	Colour	Cat.				CP	L Ex			
22-5700	RD-A*	RD	A*				88	85			
Sire	Dam	Loc.	PT	Age 1st	# Clvs	Clvg Int	200	400	600	SS	DTC
19-3493	20-3966	3		2.1	2	409	21	35	48	3.3	-10.9
14-1037	14-0908			2.1	4	474	8	17	22	2.4	-9.6
11-8930	11-9007			2.9	4	395	15	27	42	2.8	-5.7
07-4567	07-4590			3.1	3	346	16	27	43	3.9	-15.7

Lot #	DOB	Horn	Pub. Age	June Wt	SC	200	400	600	SS	DTC	
2	17/08/2021	S	9	496	35	16	26	47	3.7	-19.7	
Bull #	Pen	Colour	Cat.				CP	L Ex			
22-5692	RD-A*	RD	A*				86	93			
Sire	Dam	Loc.	PT	Age 1st	# Clvs	Clvg Int	200	400	600	SS	DTC
19-3493	20-3980	2	14	2.0	2	369	19	31	47	3.0	-14.3
16-1662	12-0364			2.7	9	362	16	27	41	0.8	-8.6
06-3609	05-B3400			2.8	5	400	9	18	17	1.3	-10.2
00-B9665	02-B1303			2.9	3	370	24	31	28	1.4	0.7

Lot #	DOB	Horn	Pub. Age	June Wt	SC	200	400	600	SS	DTC	
3	10/08/2021	PP	11	504	32	16	20	34	1.9	-15.9	
Bull #	Pen	Colour	Cat.				CP	L Ex			
22-5322	RD-A*	RD	A*				58	75			
Sire	Dam	Loc.	PT	Age 1st	# Clvs	Clvg Int	200	400	600	SS	DTC
18-2734	17-2416	1	16	1.9	5	356	15	24	34	2.6	-19.9
14-0832	14-1164			2.9	4	356	11	13	17	2.2	-12.9
06-3751	07-4497			3.0	8	379	12	16	15	1.2	-18.9
03-1716	97-7515			2.7	10	369	4	4	-9	1.3	-15.3

Lot #	DOB	Horn	Pub. Age	June Wt	SC	200	400	600	SS	DTC	
4	24/09/2021	PP	12	478	35	19	28	37	2.4	-12.9	
Bull #	Pen	Colour	Cat.				CP	L Ex			
22-5880	RD-A*	RD	A*				61	71			
Sire	Dam	Loc.	PT	Age 1st	# Clvs	Clvg Int	200	400	600	SS	DTC
16-1664	15-1254	1	16	3.0	6	366	15	24	28	0.1	-9.7
12-0065	12-0256			2.8	5	387	15	23	29	-0.5	-8.0
05-3027	00-9478			2.9	12	371	7	10	13	-0.9	-8.0
95-B0002	95-6742			2.8	6	362	13	10	16	-0.4	3.7

Breed Average Group EBV's April 2023:

CP 33 L Ex 37

19 27 38 1.3 -4.4

ALC 2023 BULL SALE

PEN RD-A* : RED CATEGORY A STAR BULLS

Lot #	DOB	Horn	Pub. Age	June Wt	SC	200	400	600	SS	DTC	
5	23/08/2021	P	12	520	35	20	31	46	3.2	-12.3	
Bull #	Pen	Colour	Cat.				CP	L Ex			
22-5657	RD-A*	LRD	A*				73	76			
Sire	Dam	Loc.	PT	Age 1st	# Clvs	Clvg Int	200	400	600	SS	DTC
17-2234	15-1356	1	16	1.9	7	367	14	19	29	2.4	-9.7
12-0065	12-0367			2.7	2	446	14	15	25	2.1	-6.3
05-3167	04-2278			2.4	11	361	13	15	23	0.7	-0.7
98-7855	97-7606			2.7	12	365	13	16	25	0.6	-1.5

Lot #	DOB	Horn	Pub. Age	June Wt	SC	200	400	600	SS	DTC	
6	04/08/2021	S	10	526	37	20	32	56	4.3	-19.6	
Bull #	Pen	Colour	Cat.				CP	L Ex			
22-5520	RD-A*	RD	A*				101	97			
Sire	Dam	Loc.	PT	Age 1st	# Clvs	Clvg Int	200	400	600	SS	DTC
19-3206	19-3772	1	16	2.8	2	369	14	26	38	1.3	-18.4
15-1221	02-0888			3.0	15	368	7	14	14	0.6	-17.0
97-7300	98-8062			2.9	14	362	15	25	32	0.6	-8.5
172/3	92-5009			3.0	4	393	8	17	17	0.3	-9.1

Lot #	DOB	Horn	Pub. Age	June Wt	SC	200	400	600	SS	DTC	
7	26/07/2021		10	478	37	16	25	37	4.2	-18.1	
Bull #	Pen	Colour	Cat.				CP	L Ex			
22-5358	RD-A*	RD	A*				71	84			
Sire	Dam	Loc.	PT	Age 1st	# Clvs	Clvg Int	200	400	600	SS	DTC
15-1277	16-1732	1	16	2.1	6	360	11	12	16	4.1	-20.1
13-0629	13-0661			2.9	4	384	12	15	22	2.9	-17.1
06-4269	08-6094			2.8	11	365	16	18	16	2.6	-10.5
00-9267	04-2707			2.9	3	403	10	7	3	0.9	-0.3

Lot #	DOB	Horn	Pub. Age	June Wt	SC	200	400	600	SS	DTC	
8	07/08/2021		9	514	36	31	48	68	4.7	-14.0	
Bull #	Pen	Colour	Cat.				CP	L Ex			
22-5534	RD-A*	RD	A*				107	86			
Sire	Dam	Loc.	PT	Age 1st	# Clvs	Clvg Int	200	400	600	SS	DTC
19-3609	19-3525	1	12	3.0	2	362	20	27	45	2.8	-15.6
14-1037	16-1749			2.1	2	340	17	24	33	0.8	-10.8
11-9116	12-0259			2.9	3	378	7	10	10	0.3	-7.0
04-2674	08-6349			2.7	8	370	10	17	22	0.6	-3.6

Breed Average Group EBV's April 2023: CP 33 L Ex 37 19 27 38 1.3 -4.4

ALC 2023 BULL SALE

PEN RD-A* : RED CATEGORY A STAR BULLS

Lot #	DOB	Horn	Pub. Age	June Wt	SC	200	400	600	SS	DTC	
9	18/08/2021		11	512	35	21	31	51	5.0	-18.7	
Bull #	Pen	Colour	Cat.				CP	L Ex			
22-5451	RD-A*	RD	A*				91	91			
Sire	Dam	Loc.	PT	Age 1st	# Clvs	Clvg Int	200	400	600	SS	DTC
18-2999	14-1033	2	18	2.1	8	358	34	48	71	5.6	-13.4
05-3066	10-8002			3.0	4	369	27	35	48	3.4	-12.0
04-2637	06-4330			2.7	10	377	17	25	34	3.1	-10.4
02-0958	98-7813			2.9	6	392	18	23	33	1.6	-0.8

Lot #	DOB	Horn	Pub. Age	June Wt	SC	200	400	600	SS	DTC	
10	07/08/2021		11	526	33	23	39	61	3.0	-14.0	
Bull #	Pen	Colour	Cat.				CP	L Ex			
22-5537	RD-A*	RD	A*				94	83			
Sire	Dam	Loc.	PT	Age 1st	# Clvs	Clvg Int	200	400	600	SS	DTC
19-3250	19-3878	2	18	2.8	2	388	16	29	43	2.1	-12.3
15-1349	15-1440			2.0	4	359	15	28	42	1.7	-8.2
07-4658	09-7537			2.8	6	381	25	37	57	0.4	0.2
06-3860	06-4882			3.0	1		16	26	39	1.0	-0.5

Lot #	DOB	Horn	Pub. Age	June Wt	SC	200	400	600	SS	DTC	
11	28/07/2021		11	489	34	16	31	44	4.7	-22.8	
Bull #	Pen	Colour	Cat.				CP	L Ex			
22-5476	RD-A*	RD	A*				90	99			
Sire	Dam	Loc.	PT	Age 1st	# Clvs	Clvg Int	200	400	600	SS	DTC
19-3206	19-3343	1	16	3.0	2	359	17	35	42	2.1	-22.7
15-1297	15-1433			2.8	6	365	15	31	43	1.6	-22.5
11-8686	08-5624			2.2	13	362	23	47	52	2.0	-22.6
05-2980	05-3028			2.9	5	375	29	42	66	0.7	-11.4

Lot #	DOB	Horn	Pub. Age	June Wt	SC	200	400	600	SS	DTC	
12	07/08/2021		10	506	34	17	28	39	3.8	-16.1	
Bull #	Pen	Colour	Cat.				CP	L Ex			
22-5696	RD-A*	FN	A*				67	78			
Sire	Dam	Loc.	PT	Age 1st	# Clvs	Clvg Int	200	400	600	SS	DTC
19-3509	20-4302	2	14	2.0	2	384	15	23	29	2.5	-15.3
17-2119	18-2851			1.9	4	376	21	27	45	1.5	-12.8
15-1335	15-1360			3.0	6	357	14	17	26	-0.1	-5.5
307/9	12-0331			2.8	2	445	15	20	30	0.2	2.3

Breed Average Group EBV's April 2023: CP 33 L Ex 37 19 27 38 1.3 -4.4

ALC 2023 BULL SALE

PEN RD-A* : RED CATEGORY A STAR BULLS

Lot #	DOB	Horn	Pub. Age	June Wt	SC	200	400	600	SS	DTC	
13	27/08/2021		12	524	37	29	46	66	4.1	-12.8	
Bull #	Pen	Colour	Cat.				CP	L Ex			
22-5812	RD-A*	RD	A*				99	81			
Sire	Dam	Loc.	PT	Age 1st	# Clvs	Clvg Int	200	400	600	SS	DTC
19-3609	19-3633	2	16	3.0	2	374	15	22	32	2.4	-14.9
16-1773	17-2213			2.0	2	433	4	8	5	1.1	-8.7
11-9055	12-0216			3.0	3	353	12	20	19	0.5	-8.5
05-2889	04-2392			3.1	10	369	14	24	33	-0.7	-2.6

Lot #	DOB	Horn	Pub. Age	June Wt	SC	200	400	600	SS	DTC	
14	29/07/2021		13	514	37	22	35	57	3.2	-15.7	
Bull #	Pen	Colour	Cat.				CP	L Ex			
22-5502	RD-A*	RD	A*				94	86			
Sire	Dam	Loc.	PT	Age 1st	# Clvs	Clvg Int	200	400	600	SS	DTC
19-3250	19-3779	1	18	2.8	2	377	15	24	37	0.8	-12.6
15-1221	03-1731			3.3	14	362	11	12	15	-0.8	-3.7
96-6822	94-5892			2.9	11	369	11	10	9	-0.8	-6.8
172/3	88-2799			2.9	13	365	0	0	-7	-0.5	-13.7

Lot #	DOB	Horn	Pub. Age	June Wt	SC	200	400	600	SS	DTC	
15	31/07/2021		11	508	35	26	43	60	3.2	-15.8	
Bull #	Pen	Colour	Cat.				CP	L Ex			
22-5478	RD-A*	FN	A*				99	89			
Sire	Dam	Loc.	PT	Age 1st	# Clvs	Clvg Int	200	400	600	SS	DTC
19-3609	19-3846	1	16	2.8	2	360	20	29	42	2.1	-21.3
15-1221	14-0893			2.1	8	360	26	36	60	3.0	-22.0
07-5005	07-5194			2.9	10	361	15	22	33	3.2	-27.2
02-0571	02-0887			3.2	5	355	5	1	5	-0.2	-13.6

Lot #	DOB	Horn	Pub. Age	June Wt	SC	200	400	600	SS	DTC	
16	21/08/2021	P	11	518	38	26	39	59	3.5	-15.7	
Bull #	Pen	Colour	Cat.				CP	L Ex			
22-5654	RD-A*	LRD	A*				97	89			
Sire	Dam	Loc.	PT	Age 1st	# Clvs	Clvg Int	200	400	600	SS	DTC
17-2161	16-1952	1	16	2.8	5	368	22	35	50	1.9	-15.6
13-0410	14-0792			2.2	1		12	21	28	2.1	-10.9
06-3751	10-7722			3.1	10	368	11	22	28	1.9	-9.2
07-4567	07-4768			2.9	2	441	10	19	23	2.3	-14.6

Breed Average Group EBV's April 2023: CP 33 L Ex 37 19 27 38 1.3 -4.4

ALC 2023 BULL SALE

PEN RD-A* : RED CATEGORY A STAR BULLS

Lot #	DOB	Horn	Pub. Age	June Wt	SC	200	400	600	SS	DTC	
17	29/07/2021	S	10	508	38	14	20	37	3.9	-18.4	
Bull #	Pen	Colour	Cat.				CP	L Ex			
22-5473	RD-A*	RD	A*				69	83			
Sire	Dam	Loc.	PT	Age 1st	# Clvs	Clvg Int	200	400	600	SS	DTC
19-3573	19-3874	1	16	2.8	2	374	8	11	21	1.8	-19.1
11-8686	12-0094			2.0	7	371	0	2	-3	1.3	-21.9
06-3751	01-9726			2.9	10	366	5	9	7	0.7	-22.9
97-7304	96-6863			2.9	5	388	8	2	6	-1.8	-3.4

Lot #	DOB	Horn	Pub. Age	June Wt	SC	200	400	600	SS	DTC	
18	12/08/2021	S	11	514	37	23	43	60	3.8	-18.5	
Bull #	Pen	Colour	Cat.				CP	L Ex			
22-5556	RD-A*	RD	A*				107	98			
Sire	Dam	Loc.	PT	Age 1st	# Clvs	Clvg Int	200	400	600	SS	DTC
19-3250	19-3349	2	18	3.0	2	401	17	29	39	2.1	-18.4
15-1220	12-0251			3.0	8	357	14	30	35	0.8	-22.1
06-4269	08-5545			2.1	3	387	9	25	20	1.0	-21.5
05-2980	05-2930			2.9	4	398	13	18	17	1.4	-12.7

Lot #	DOB	Horn	Pub. Age	June Wt	SC	200	400	600	SS	DTC	
19	31/07/2021	S	14	516	34	21	29	49	3.9	-15.4	
Bull #	Pen	Colour	Cat.				CP	L Ex			
22-5495	RD-A*	RD	A*				81	83			
Sire	Dam	Loc.	PT	Age 1st	# Clvs	Clvg Int	200	400	600	SS	DTC
19-3206	19-3852	2	16	2.8	2	394	21	27	41	2.7	-12.5
14-0757	16-1695			2.2	2	400	18	23	35	1.9	-8.9
13-0629	13-0401			3.0	1		18	21	36	1.1	-8.5
10-7656	10-8481			2.8	2	404	15	21	31	1.3	-12.0

Lot #	DOB	Horn	Pub. Age	June Wt	SC	200	400	600	SS	DTC	
20	26/08/2021		12	530	34	32	55	74	3.5	-12.5	
Bull #	Pen	Colour	Cat.				CP	L Ex			
22-5814	RD-A*	RD	A*				110	82			
Sire	Dam	Loc.	PT	Age 1st	# Clvs	Clvg Int	200	400	600	SS	DTC
19-3609	19-3302	2	16	3.1	2	360	24	35	51	2.3	-15.3
14-1037	12-0248			3.0	5	349	17	21	34	0.4	-14.8
03-1716	99-8602			2.8	12	375	15	21	30	0.1	-13.5
95-6276	92-4921			3.1	13	357	10	14	20	0.2	-8.6

Breed Average Group EBV's April 2023:

CP 33 L Ex 37

19 27 38 1.3 -4.4

ALC 2023 BULL SALE

PEN GY-A* : GREY CATEGORY A STAR BULLS

Lot #	DOB	Horn	Pub. Age	June Wt	SC	200	400	600	SS	DTC	
21	10/08/2021	S	12	524	35	24	35	57	2.3	-12.3	
Bull #	Pen	Colour	Cat.				CP	L Ex			
22-5189	GY-A*	GY	A*				82	76			
Sire	Dam	Loc.	PT	Age 1st	# Clvs	Clvg Int	200	400	600	SS	DTC
17-2371	18-2801	1	16	3.0	3	341	25	37	58	1.8	-11.7
15-1306	15-1276			3.1	4	378	20	32	43	0.3	-6.3
10-7694	08-6323			2.7	5	366	7	15	3	1.3	-11.1
02-0612	05-2870			2.3	4	335	3	18	1	0.3	-10.8

Lot #	DOB	Horn	Pub. Age	June Wt	SC	200	400	600	SS	DTC	
22	17/08/2021		13	514	34	25	43	66	2.5	-13.4	
Bull #	Pen	Colour	Cat.				CP	L Ex			
22-5579	GY-A*	GY	A*				103	87			
Sire	Dam	Loc.	PT	Age 1st	# Clvs	Clvg Int	200	400	600	SS	DTC
19-3250	19-3618	2	16	3.0	2	370	18	32	43	2.6	-13.4
16-2007	17-2170			2.0	2	424	17	30	31	3.4	-17.3
14-1037	14-0835			3.0	7	368	10	15	16	3.4	-20.6
11-8930	11-9028			3.0	1		18	22	34	1.2	-9.7

Lot #	DOB	Horn	Pub. Age	June Wt	SC	200	400	600	SS	DTC	
23	25/08/2021	PP	12	499	37	20	25	49	3.9	-19.0	
Bull #	Pen	Colour	Cat.				CP	L Ex			
22-5658	GY-A*	GY	A*				89	94			
Sire	Dam	Loc.	PT	Age 1st	# Clvs	Clvg Int	200	400	600	SS	DTC
17-2161	18-2644			3.0	2	374	20	29	58	3.7	-22.1
15-1220	15-1512			2.8	5	363	14	24	49	3.3	-26.4
09-7472	06-3890			3.2	7	363	10	13	17	1.9	-18.4
03-1580	03-2000			2.9	2	354	7	10	9	0.8	-8.8

Lot #	DOB	Horn	Pub. Age	June Wt	SC	200	400	600	SS	DTC	
24	05/08/2021		10	520	35	25	41	47	3.5	-12.5	
Bull #	Pen	Colour	Cat.				CP	L Ex			
22-5413	GY-A*	GY	A*				69	66			
Sire	Dam	Loc.	PT	Age 1st	# Clvs	Clvg Int	200	400	600	SS	DTC
9435	14-0933	1	14	2.0	7	422	13	23	29	1.9	-15.1
08-6019	08-5528			2.2	9	363	10	23	22	1.4	-16.5
05-2980	05-3516			2.7	2	379	11	16	23	0.6	-6.1
02-0963	02-0877			3.2	3	354	8	8	9	-1.6	-2.4

Breed Average Group EBV's April 2023:

CP 33 L Ex 37 19 27 38 1.3 -4.4

ALC 2023 BULL SALE

PEN GY-A* : GREY CATEGORY A STAR BULLS

Lot #	DOB	Horn	Pub. Age	June Wt	SC	200	400	600	SS	DTC	
25	31/08/2021	S	11	508	37	24	38	57	3.0	-12.3	
Bull #	Pen	Colour	Cat.				CP	L Ex			
22-5668	GY-A*	GY	A*				83	73			
Sire	Dam	Loc.	PT	Age 1st	# Clvs	Clvg Int	200	400	600	SS	DTC
17-2234	15-1214			3.0	5	371	25	38	58	1.1	-7.5
10-7694	05-3290			2.9	12	362	21	30	42	1.6	-5.8
02-1300	02-0948			3.0	10	358	19	15	26	2.0	-0.5
93-5604	98-7994			2.8	3	380	12	10	13	0.6	-5.7

Lot #	DOB	Horn	Pub. Age	June Wt	SC	200	400	600	SS	DTC	
26	14/08/2021		11	540	37	25	44	63	4.9	-13.2	
Bull #	Pen	Colour	Cat.				CP	L Ex			
22-5336	GY-A*	GY	A*				101	86			
Sire	Dam	Loc.	PT	Age 1st	# Clvs	Clvg Int	200	400	600	SS	DTC
19-3696	19-3832	3	18	2.9	2	417	15	25	31	2.8	-12.3
15-1349	15-1356			1.9	7	367	14	19	29	2.4	-9.7
12-0065	12-0367			2.7	2	446	14	15	25	2.1	-6.3
05-3167	04-2278			2.4	11	361	13	15	23	0.7	-0.7

Lot #	DOB	Horn	Pub. Age	June Wt	SC	200	400	600	SS	DTC	
27	24/09/2021		12	469	34	15	27	39	3.5	-17.1	
Bull #	Pen	Colour	Cat.				CP	L Ex			
22-5853	GY-A*	GY	A*				71	81			
Sire	Dam	Loc.	PT	Age 1st	# Clvs	Clvg Int	200	400	600	SS	DTC
19-3696	19-3794	2	16	2.0	3	353	4	12	14	2.1	-22.0
16-1889	17-2477			1.9	5	350	-4	1	-4	2.3	-23.4
09-7472	11-9194			2.8	6	373	11	15	19	3.3	-17.0
05-3066	99-8315			3.0	12	373	11	17	24	1.0	-10.5

Lot #	DOB	Horn	Pub. Age	June Wt	SC	200	400	600	SS	DTC	
28	15/09/2021		10	490	38	23	38	47	4.5	-17.5	
Bull #	Pen	Colour	Cat.				CP	L Ex			
22-5802	GY-A*	GY	A*				83	84			
Sire	Dam	Loc.	PT	Age 1st	# Clvs	Clvg Int	200	400	600	SS	DTC
17-2124	18-2826	2	14	2.0	4	359	13	20	27	2.8	-16.5
15-1349	16-1663			2.1	3	377	14	17	22	1.8	-14.6
10-7785	12-0091			2.0	5	473	14	21	32	2.2	-9.2
05-2889	04-2698			2.8	11	375	12	22	32	1.0	-11.5

Breed Average Group EBV's April 2023: CP 33 L Ex 37 19 27 38 1.3 -4.4

ALC 2023 BULL SALE

PEN GY-A* : GREY CATEGORY A STAR BULLS

Lot #	DOB	Horn	Pub. Age	June Wt	SC	200	400	600	SS	DTC	
29	01/08/2021		10	512	37	17	27	43	3.4	-20.3	
Bull #	Pen	Colour	Cat.				CP	L Ex			
22-5210	GY-A*	GY	A*				85	97			
Sire	Dam	Loc.	PT	Age 1st	# Clvs	Clvg Int	200	400	600	SS	DTC
17-2211	13-0657	2	18	2.8	8	370	24	39	58	2.2	-23.7
09-6960	08-5512			3.2	4	369	7	11	12	1.0	-13.4
04-2674	02-1480			2.9	9	359	8	16	9	0.2	-5.6
95-6722	95-M6414			3.1	9	365	4	6	5	-1.1	0.4

Lot #	DOB	Horn	Pub. Age	June Wt	SC	200	400	600	SS	DTC	
30	27/08/2021		11	570	40	29	50	75	3.5	-14.5	
Bull #	Pen	Colour	Cat.				CP	L Ex			
22-5612	GY-A*	GY	A*				120	95			
Sire	Dam	Loc.	PT	Age 1st	# Clvs	Clvg Int	200	400	600	SS	DTC
15-1277	18-3141	3	16	2.8	3	385	21	32	41	1.9	-14.7
13-0726	14-0874			2.0	4	379	20	30	43	2.0	-7.6
08-6019	04-2467			3.1	8	357	11	15	29	0.5	-8.6
97-7302	94-6222			3.0	14	362	4	11	21	0.5	-15.4

Lot #	DOB	Horn	Pub. Age	June Wt	SC	200	400	600	SS	DTC	
31	03/08/2021		12	485	36	17	28	39	3.0	-19.4	
Bull #	Pen	Colour	Cat.				CP	L Ex			
22-5394	GY-A*	GY	A*				77	89			
Sire	Dam	Loc.	PT	Age 1st	# Clvs	Clvg Int	200	400	600	SS	DTC
16-1664	14-1038			2.1	6	425	12	28	37	3.1	-25.3
06-4269	10-8050			2.9	10	367	11	23	29	1.5	-16.4
06-4269	03-1822			3.0	9	364	5	10	19	1.0	-12.7
96-B7230	96-6774			3.0	10	365	8	12	22	-0.6	-7.4

Lot #	DOB	Horn	Pub. Age	June Wt	SC	200	400	600	SS	DTC	
32	27/07/2021		11	508	37	17	29	42	3.9	-18.7	
Bull #	Pen	Colour	Cat.				CP	L Ex			
22-5363	GY-A*	GY	A*				78	88			
Sire	Dam	Loc.	PT	Age 1st	# Clvs	Clvg Int	200	400	600	SS	DTC
17-2371	16-1905	1	18	2.0	6	353	9	18	20	3.3	-22.1
12-0061	12-0097			3.0	9	369	6	14	17	3.7	-22.0
07-4658	08-5737			2.9	2	397	12	18	16	2.4	-11.3
03-1728	01-9672			2.4	6	431	7	13	13	-0.5	-1.5

Breed Average Group EBV's April 2023: CP 33 L Ex 37 19 27 38 1.3 -4.4

ALC 2023 BULL SALE

PEN GY-A* : GREY CATEGORY A STAR BULLS

Lot #	DOB	Horn	Pub. Age	June Wt	SC	200	400	600	SS	DTC	
33	01/09/2021		11	528	35	29	45	68	4.2	-18.0	
Bull #	Pen	Colour	Cat.				CP	L Ex			
22-5822	GY-A*	GY	A*				118	99			
Sire	Dam	Loc.	PT	Age 1st	# Clvs	Clvg Int	200	400	600	SS	DTC
19-3250	19-3452	2		3.0	2	358	22	34	43	3.3	-19.5
14-1037	16-1833			2.1	6	356	17	26	33	2.6	-24.0
13-0410	14-0820			2.1	8	363	12	22	28	2.5	-23.5
06-3751	02-0550			3.1	11	369	15	29	34	2.0	-24.1

Lot #	DOB	Horn	Pub. Age	June Wt	SC	200	400	600	SS	DTC	
34	11/08/2021	S	12	491	37	17	31	41	2.6	-17.8	
Bull #	Pen	Colour	Cat.				CP	L Ex			
22-5325	GY-A*	GY	A*				78	87			
Sire	Dam	Loc.	PT	Age 1st	# Clvs	Clvg Int	200	400	600	SS	DTC
17-2234	17-2475			1.9	4	354	10	19	23	2.5	-22.2
13-0383	02-0888			3.0	15	368	7	14	14	0.6	-17.0
97-7300	98-8062			2.9	14	362	15	25	32	0.6	-8.5
172/3	92-5009			3.0	4	393	8	17	17	0.3	-9.1

Lot #	DOB	Horn	Pub. Age	June Wt	SC	200	400	600	SS	DTC	
35	27/07/2021	S	12	506	34	14	21	40	2.8	-16.3	
Bull #	Pen	Colour	Cat.				CP	L Ex			
22-5357	GY-A*	GY	A*				67	81			
Sire	Dam	Loc.	PT	Age 1st	# Clvs	Clvg Int	200	400	600	SS	DTC
17-2211	14-1064	1	16	2.0	7	413	10	15	31	1.9	-18.5
07-5005	05-3029			2.9	7	375	4	7	10	1.8	-13.3
02-1002	02-0568			3.1	2	411	8	4	7	0.9	1.2
99-8356	99-8349			3.0	2	419	15	15	23	0.1	-5.7

Lot #	DOB	Horn	Pub. Age	June Wt	SC	200	400	600	SS	DTC	
36	12/09/2021		11	478	40	24	40	42	2.4	-13.0	
Bull #	Pen	Colour	Cat.				CP	L Ex			
22-5787	GY-A*	GY	A*				59	61			
Sire	Dam	Loc.	PT	Age 1st	# Clvs	Clvg Int	200	400	600	SS	DTC
9435	13-0687	1	16	1.9	9	358	17	33	38	1.6	-18.3
09-6960	08-5748			2.1	6	372	-2	4	-11	1.3	-10.4
03-1563	04-2384			3.0	7	383	6	14	10	1.8	-3.9
01-0465	00-9086			2.3	3	509	11	18	16	0.5	3.8

Breed Average Group EBV's April 2023:

CP 33 L Ex 37 19 27 38 1.3 -4.4

ALC 2023 BULL SALE

PEN GY-A* : GREY CATEGORY A STAR BULLS

Lot #	DOB	Horn	Pub. Age	June Wt	SC	200	400	600	SS	DTC	
37	28/08/2021		12	459	34	23	39	47	3.7	-14.1	
Bull #	Pen	Colour	Cat.				CP	L Ex			
22-5820	GY-A*	GY	A*				75	74			
Sire	Dam	Loc.	PT	Age 1st	# Clvs	Clvg Int	200	400	600	SS	DTC
19-3609	19-3672	2	12	2.9	2	356	14	23	23	1.9	-15.8
15-1221	11-8940			3.0	6	374	13	18	16	1.9	-13.8
02-0943	05-3125			2.9	6	367	7	7	1	0.5	-7.5
99-8875	98-8094			2.9	7	358	12	12	9	-0.5	-1.8

Lot #	DOB	Horn	Pub. Age	June Wt	SC	200	400	600	SS	DTC	
38	26/07/2021		13	520	34	13	20	35	3.6	-17.6	
Bull #	Pen	Colour	Cat.				CP	L Ex			
22-5188	GY-A*	GY	A*				65	84			
Sire	Dam	Loc.	PT	Age 1st	# Clvs	Clvg Int	200	400	600	SS	DTC
17-2211	14-0862	1	18	2.0	7	427	8	15	23	3.3	-21.2
06-3751	10-7946			2.5	6	417	10	23	35	4.6	-23.0
07-4658	07-4433			3.0	5	372	12	23	34	2.8	-19.8
03-1639	99-8335			3.0	11	365	13	18	34	1.8	-12.8

Lot #	DOB	Horn	Pub. Age	June Wt	SC	200	400	600	SS	DTC	
39	08/10/2021		10	466	38	26	42	66	4.5	-14.1	
Bull #	Pen	Colour	Cat.				CP	L Ex			
22-5900	GY-A*	GY	A*				103	85			
Sire	Dam	Loc.	PT	Age 1st	# Clvs	Clvg Int	200	400	600	SS	DTC
19-3696	19-3689	2	16	2.0	3	349	22	31	50	2.6	-14.2
14-0832	15-1382			3.0	2	393	22	27	48	1.7	-8.9
09-6647	09-6932			2.9	6	366	14	19	32	1.4	-15.7
03-1716	02-0585			3.1	10	371	12	15	33	2.5	-6.3

Lot #	DOB	Horn	Pub. Age	June Wt	SC	200	400	600	SS	DTC	
40	01/08/2021		10	516	40	15	21	42	4.4	-21.7	
Bull #	Pen	Colour	Cat.				CP	L Ex			
22-5208	GY-A*	GY	A*				86	97			
Sire	Dam	Loc.	PT	Age 1st	# Clvs	Clvg Int	200	400	600	SS	DTC
17-2211	15-1512			2.8	5	363	14	24	49	3.3	-26.4
09-7472	06-3890			3.2	7	363	10	13	17	1.9	-18.4
03-1580	03-2000			2.9	2	354	7	10	9	0.8	-8.8
99-8453	99-8346			3.0	4	378	8	8	9	0.0	-3.9

Breed Average Group EBV's April 2023:

CP 33 L Ex 37 19 27 38 1.3 -4.4

ALC 2023 BULL SALE

PEN GY-A* : GREY CATEGORY A STAR BULLS

Lot #	DOB	Horn	Pub. Age	June Wt	SC	200	400	600	SS	DTC	
41	18/10/2021		12	460	36	15	29	35	3.0	-20.8	
Bull #	Pen	Colour	Cat.				CP	L Ex			
22-5925	GY-A*	GY	A*				73	89			
Sire	Dam	Loc.	PT	Age 1st	# Clvs	Clvg Int	200	400	600	SS	DTC
19-3437	20-4402	1	18	2.0	2	313	18	34	39	2.7	-20.0
15-1297	16-1905			2.0	6	353	9	18	20	3.3	-22.1
12-0061	12-0097			3.0	9	369	6	14	17	3.7	-22.0
07-4658	08-5737			2.9	2	397	12	18	16	2.4	-11.3

Lot #	DOB	Horn	Pub. Age	June Wt	SC	200	400	600	SS	DTC	
42	10/08/2021	S	10	479	35	20	27	38	3.5	-22.2	
Bull #	Pen	Colour	Cat.				CP	L Ex			
22-5239	GY-A*	GY	A*				78	91			
Sire	Dam	Loc.	PT	Age 1st	# Clvs	Clvg Int	200	400	600	SS	DTC
16-1664	09-6821			3.0	11	363	16	20	28	1.7	-27.2
06-3799	06-4892			2.8	7	368	15	18	31	1.2	-13.1
02-0556	98-7708			3.0	9	371	16	13	14	0.0	-2.1
91-4235	95-6423			2.8	1		19	23	29	-0.3	0.0

Breed Average Group EBV's April 2023:

CP 33 L Ex 37

19 27 38 1.3 -4.4

ALC 2023 BULL SALE

PEN CR-A* : CREAM CATEGORY A STAR BULLS

Lot #	DOB	Horn	Pub. Age	June Wt	SC	200	400	600	SS	DTC	
43	17/08/2021		11	546	41	30	43	77	3.5	-13.4	
Bull #	Pen	Colour	Cat.			CP		L Ex			
22-5273	CR-A*	CR	A*			118		88			
Sire	Dam	Loc.	PT	Age 1st	# Clvs	Clvg Int	200	400	600	SS	DTC
19-3696	19-3527	1	16	2.0	3	352	24	34	56	2.4	-16.9
15-1335	15-1259			3.0	2	378	10	16	24	1.4	-14.9
12-0061	12-0347			2.6	2	444	10	11	15	1.9	-8.1
05-3167	96-6798			2.9	14	374	11	6	17	-0.2	0.2

Lot #	DOB	Horn	Pub. Age	June Wt	SC	200	400	600	SS	DTC	
44	21/08/2021		9	500	37	18	28	50	4.1	-17.0	
Bull #	Pen	Colour	Cat.			CP		L Ex			
22-5590	CR-A*	LRD	A*			89		90			
Sire	Dam	Loc.	PT	Age 1st	# Clvs	Clvg Int	200	400	600	SS	DTC
17-2211	18-2673			3.0	2	368	15	26	47	2.6	-17.6
15-1277	15-1226			3.0	6	363	9	16	26	0.7	-16.3
12-0061	12-0327			2.8	2	438	6	4	8	0.1	-8.4
02-0578	08-5685			2.9	5	388	9	12	18	1.1	-12.2

Lot #	DOB	Horn	Pub. Age	June Wt	SC	200	400	600	SS	DTC	
45	29/07/2021	S	11	495	36	17	27	42	3.4	-18.7	
Bull #	Pen	Colour	Cat.			CP		L Ex			
22-5199	CR-A*	CR	A*			79		88			
Sire	Dam	Loc.	PT	Age 1st	# Clvs	Clvg Int	200	400	600	SS	DTC
15-1277	17-2145	1		2.0	5	360	12	21	28	1.7	-20.3
14-1037	14-0935			2.9	7	367	0	-1	0	0.4	-20.7
06-4269	09-7338			2.8	12	364	-1	-6	-7	1.2	-15.1
02-0524	01-9802			2.3	7	414	3	2	-2	2.2	-20.9

Lot #	DOB	Horn	Pub. Age	June Wt	SC	200	400	600	SS	DTC	
46	16/09/2021		11	504	36	24	40	51	3.6	-14.4	
Bull #	Pen	Colour	Cat.			CP		L Ex			
22-5873	CR-A*	CR	A*			77		72			
Sire	Dam	Loc.	PT	Age 1st	# Clvs	Clvg Int	200	400	600	SS	DTC
19-3428	19-3639	1	16	2.1	3	339	16	32	41	3.2	-20.5
16-2039	17-2178			2.1	5	356	17	33	39	2.8	-20.7
13-0383	10-7951			3.0	10	366	22	29	40	2.0	-12.4
07-4566	07-5110			2.8	1		19	23	33	2.5	-13.5

Breed Average Group EBV's April 2023:

CP 33 L Ex 37 19 27 38 1.3 -4.4

ALC 2023 BULL SALE

PEN CR-A* : CREAM CATEGORY A STAR BULLS

Lot #	DOB	Horn	Pub. Age	June Wt	SC	200	400	600	SS	DTC	
47	29/07/2021	PP	13	510	36	18	32	42	3.2	-18.7	
Bull #	Pen	Colour	Cat.				CP	L Ex			
22-5296	CR-A*	CR	A*				78	89			
Sire	Dam	Loc.	PT	Age 1st	# Clvs	Clvg Int	200	400	600	SS	DTC
17-2161	17-2497			2.8	3	360	7	22	16	2.0	-22.2
09-7472	10-8160			2.9	6	379	12	19	11	1.6	-12.1
05-3353	00-9548			2.9	13	367	6	14	18	2.0	-13.3
97-7621	97-7542			2.0	11	353	21	35	42	2.6	-4.5

Lot #	DOB	Horn	Pub. Age	June Wt	SC	200	400	600	SS	DTC	
48	07/08/2021	PP	11	502	36	16	29	37	2.0	-13.9	
Bull #	Pen	Colour	Cat.				CP	L Ex			
22-5316	CR-A*	CR	A*				57	69			
Sire	Dam	Loc.	PT	Age 1st	# Clvs	Clvg Int	200	400	600	SS	DTC
17-2161	12-0166	3	12	2.9	9	372	11	25	31	-0.9	-10.8
09-7113	09-6793			3.1	8	363	16	16	32	-0.6	-4.7
04-2674	00-8959			3.2	11	368	6	-1	4	-1.1	-10.1
172/3	93-5499			3.1	12	364	6	11	12	0.4	-19.8

Lot #	DOB	Horn	Pub. Age	June Wt	SC	200	400	600	SS	DTC	
49	15/08/2021	PP	13	528	34	23	31	56	3.0	-13.6	
Bull #	Pen	Colour	Cat.				CP	L Ex			
22-5570	CR-A*	CR	A*				85	79			
Sire	Dam	Loc.	PT	Age 1st	# Clvs	Clvg Int	200	400	600	SS	DTC
19-3250	18-3052	1	18	1.9	3	538	14	19	33	2.5	-12.7
12-0229	14-1068			2.8	3	393	15	20	33	3.0	-11.1
10-7694	09-7055			2.9	4	371	8	10	22	3.7	-15.5
02-0558	05-3285			2.9	7	358	7	12	7	0.8	-7.0

Lot #	DOB	Horn	Pub. Age	June Wt	SC	200	400	600	SS	DTC	
50	06/08/2021	S	11	512	35	21	36	61	4.8	-18.1	
Bull #	Pen	Colour	Cat.				CP	L Ex			
22-5529	CR-A*	FN	A*				106	96			
Sire	Dam	Loc.	PT	Age 1st	# Clvs	Clvg Int	200	400	600	SS	DTC
19-3206	19-3588			2.9	1		27	43	66	2.7	-13.8
14-1037	16-1970			2.0	3	366	23	35	56	1.0	-10.0
13-0629	14-0845			2.2	2	402	21	33	52	-0.3	-7.3
10-7694	10-8042			2.9	5	383	18	31	43	0.5	-10.0

Breed Average Group EBV's April 2023:

CP 33 L Ex 37 19 27 38 1.3 -4.4

ALC 2023 BULL SALE

PEN CR-A* : CREAM CATEGORY A STAR BULLS

Lot #	DOB	Horn		Pub. Age	June Wt	SC	200	400	600	SS	DTC
51	17/08/2021	S		10	486	34	16	31	45	3.8	-14.9
Bull #	Pen	Colour	Cat.				CP		L Ex		
22-5347	CR-A*	CR	A*				74		78		
Sire	Dam	Loc.	PT	Age 1st	# Clvs	Clvg Int	200	400	600	SS	DTC
19-3696	19-3275	1	18	2.1	3	351	7	16	29	2.4	-17.1
15-1277	14-0983			2.0	7	419	-2	2	1	1.2	-15.1
06-4269	09-7065			2.9	6	367	5	9	12	0.9	-5.6
06-4900	06-4150			2.9	2	415	8	15	23	1.5	-4.1

Lot #	DOB	Horn		Pub. Age	June Wt	SC	200	400	600	SS	DTC
52	15/08/2021	P		11	536	36	21	26	47	2.8	-16.0
Bull #	Pen	Colour	Cat.				CP		L Ex		
22-5340	CR-A*	CR	A*				76		84		
Sire	Dam	Loc.	PT	Age 1st	# Clvs	Clvg Int	200	400	600	SS	DTC
17-2161	14-1069			2.8	6	368	10	9	13	-0.1	-15.9
10-7694	05-2931			3.0	7	372	14	17	26	-0.4	-14.5
00-9189	98-7988			2.9	5	366	15	17	19	-1.1	-1.4
91-4235	92-4988			3.0	8	360	12	13	16	-1.3	-4.7

Lot #	DOB	Horn		Pub. Age	June Wt	SC	200	400	600	SS	DTC
53	25/07/2021	S		11	552	36	22	31	54	3.2	-15.7
Bull #	Pen	Colour	Cat.				CP		L Ex		
22-5183	CR-A*	LRD	A*				87		83		
Sire	Dam	Loc.	PT	Age 1st	# Clvs	Clvg Int	200	400	600	SS	DTC
15-1277	14-1071	3	16	2.8	7	376	17	20	33	2.2	-16.9
09-6647	10-8165			2.9	10	366	17	24	35	1.4	-13.9
04-2637	03-1967			2.9	8	378	0	6	-1	0.3	-15.8
00-9001	00-9478			2.9	12	371	7	10	13	-0.9	-8.0

Lot #	DOB	Horn		Pub. Age	June Wt	SC	200	400	600	SS	DTC
54	23/08/2021	S		11	495	36	22	36	51	3.5	-13.9
Bull #	Pen	Colour	Cat.				CP		L Ex		
22-5601	CR-A*	FN	A*				78		76		
Sire	Dam	Loc.	PT	Age 1st	# Clvs	Clvg Int	200	400	600	SS	DTC
17-2211	18-2609	3	14	3.0	3	389	29	47	67	1.9	-11.0
15-1297	15-1208			3.0	2	416	22	33	49	0.5	-5.8
10-7694	01-0104			3.1	14	365	5	9	7	0.3	-10.8
95-6722	97-7314			2.9	6	384	8	9	15	-0.1	-2.9

Breed Average Group EBV's April 2023:

CP 33 L Ex 37 19 27 38 1.3 -4.4

ALC 2023 BULL SALE

PEN CR-A* : CREAM CATEGORY A STAR BULLS

Lot #	DOB	Horn	Pub. Age	June Wt	SC	200	400	600	SS	DTC	
55	13/08/2021		12	481	33	18	32	38	2.2	-20.5	
Bull #	Pen	Colour	Cat.			CP		L Ex			
22-5434	CR-A*	CR	A*			74		88			
Sire	Dam	Loc.	PT	Age 1st	# Clvs	Clvg Int	200	400	600	SS	DTC
16-1662	14-0970	2	18	2.1	8	362	18	32	40	0.5	-23.5
06-4269	10-8238			2.9	5	395	9	14	14	-0.3	-20.9
04-2350	05-3105			3.0	6	381	3	7	-2	1.0	-14.4
02-1002	01-9802			2.3	7	414	3	2	-2	2.2	-20.9

Lot #	DOB	Horn	Pub. Age	June Wt	SC	200	400	600	SS	DTC	
56	24/09/2021		11	502	36	22	35	55	3.3	-16.2	
Bull #	Pen	Colour	Cat.			CP		L Ex			
22-5849	CR-A*	FN	A*			91		89			
Sire	Dam	Loc.	PT	Age 1st	# Clvs	Clvg Int	200	400	600	SS	DTC
17-2120	13-0524			2.9	7	375	26	43	63	3.1	-14.2
10-8573	10-8044			3.0	6	377	19	28	44	2.0	-10.6
02-0556	06-4267			2.7	6	372	15	20	34	2.7	-10.3
03-1637	03-1601			3.3	4	332	24	28	36	2.0	-7.4

Lot #	DOB	Horn	Pub. Age	June Wt	SC	200	400	600	SS	DTC	
57	03/08/2021		10	530	36	28	43	61	3.8	-12.1	
Bull #	Pen	Colour	Cat.			CP		L Ex			
22-5511	CR-A*	CR	A*			89		74			
Sire	Dam	Loc.	PT	Age 1st	# Clvs	Clvg Int	200	400	600	SS	DTC
19-3609	19-3842	1	12	2.8	2	361	16	20	33	2.0	-12.8
11-8686	15-1374			2.9	2	431	17	18	26	1.9	-8.1
09-6647	08-6094			2.8	11	365	16	18	16	2.6	-10.5
00-9267	04-2707			2.9	3	403	10	7	3	0.9	-0.3

Lot #	DOB	Horn	Pub. Age	June Wt	SC	200	400	600	SS	DTC	
58	02/08/2021		10	483	36	20	31	38	4.0	-18.4	
Bull #	Pen	Colour	Cat.			CP		L Ex			
22-5512	CR-A*	FN	A*			69		82			
Sire	Dam	Loc.	PT	Age 1st	# Clvs	Clvg Int	200	400	600	SS	DTC
19-3418	19-3749	1	18	2.8	2	354	16	25	30	3.0	-16.0
15-1349	11-9291			2.9	9	365	12	16	15	2.3	-11.1
08-6019	08-6446			2.8	1		9	11	3	2.2	-7.1
99-8889	04-2271			3.3	6	345	14	22	25	1.7	-11.7

Breed Average Group EBV's April 2023: CP 33 L Ex 37 19 27 38 1.3 -4.4

ALC 2023 BULL SALE

PEN RD-A : RED CATEGORY A BULLS

Lot #	DOB	Horn	Pub. Age	June Wt	SC	200	400	600	SS	DTC	
59	21/08/2021		11	492	36	14	21	34	4.0	-19.9	
Bull #	Pen	Colour	Cat.				CP	L Ex			
22-5703	RD-A	RD	A				69	85			
Sire	Dam	Loc.	PT	Age 1st	# Clvs	Clvg Int	200	400	600	SS	DTC
19-3437	20-4274			2.0	1		17	25	39	3.0	-15.5
17-2161	15-1468			2.8	6	366	7	9	17	1.1	-14.8
11-8686	11-9506			2.7	4	395	13	14	23	1.7	-10.4
07-4929	07-4550			3.0	5	377	17	22	28	1.8	-9.8

Lot #	DOB	Horn	Pub. Age	June Wt	SC	200	400	600	SS	DTC	
60	10/08/2021	PP	13	530	33	22	26	44	1.3	-11.1	
Bull #	Pen	Colour	Cat.				CP	L Ex			
22-5307	RD-A	RD	A				59	63			
Sire	Dam	Loc.	PT	Age 1st	# Clvs	Clvg Int	200	400	600	SS	DTC
18-2734	18-2624	1	12	2.2	4	350	21	27	43	2.3	-12.9
15-1306	15-1606			2.7	1		17	17	25	2.0	-8.6
06-3751	12-0175			2.1	3	375	22	21	26	2.4	-6.5
04-2637	03-2146			2.8	11	360	26	25	39	2.5	-9.8

Lot #	DOB	Horn	Pub. Age	June Wt	SC	200	400	600	SS	DTC	
61	06/08/2021	PP	11	474	36	13	16	24	2.4	-15.7	
Bull #	Pen	Colour	Cat.				CP	L Ex			
22-5338	RD-A	RD	A				41	67			
Sire	Dam	Loc.	PT	Age 1st	# Clvs	Clvg Int	200	400	600	SS	DTC
18-2734	18-3136	1	18	2.7	3	386	15	20	23	2.0	-16.1
13-0410	12-0266			2.8	4	397	16	23	20	2.4	-10.7
08-6039	08-6162			2.8	3	404	9	16	15	1.8	-7.3
05-3463	05-3208			3.0	7	356	3	4	3	-0.7	-6.5

Lot #	DOB	Horn	Pub. Age	June Wt	SC	200	400	600	SS	DTC	
62	19/09/2021	PP	12	451	36	13	23	23	2.9	-15.9	
Bull #	Pen	Colour	Cat.				CP	L Ex			
22-5876	RD-A	RD	A				46	70			
Sire	Dam	Loc.	PT	Age 1st	# Clvs	Clvg Int	200	400	600	SS	DTC
16-1664	17-2193			2.1	4	372	4	14	9	1.9	-16.5
13-0383	09-6549			3.1	8	373	9	17	14	1.0	-11.6
06-4900	06-4821			2.7	3	415	8	15	22	1.4	-11.9
01-0465	96-7042			2.7	11	375	14	15	25	0.1	-8.5

Breed Average Group EBV's April 2023:

CP 33 L Ex 37 19 27 38 1.3 -4.4

ALC 2023 BULL SALE

PEN RD-A : RED CATEGORY A BULLS

Lot #	DOB	Horn	Pub. Age	June Wt	SC	200	400	600	SS	DTC	
63	07/08/2021	S	15	520	33	23	40	58	2.3	-11.6	
Bull #	Pen	Colour	Cat.			CP		L Ex			
22-5536	RD-A	RD	A			83		74			
Sire	Dam	Loc.	PT	Age 1st	# Clvs	Clvg Int	200	400	600	SS	DTC
19-3609	19-3557	2	12	2.9	2	408	14	24	38	2.3	-16.0
15-1277	15-1336			2.9	6	366	8	15	8	1.9	-18.8
11-8930	10-8165			2.9	10	366	17	24	35	1.4	-13.9
04-2637	03-1967			2.9	8	378	0	6	-1	0.3	-15.8

Lot #	DOB	Horn	Pub. Age	June Wt	SC	200	400	600	SS	DTC	
64	14/08/2021	S	12	499	35	10	21	30	2.8	-19.1	
Bull #	Pen	Colour	Cat.			CP		L Ex			
22-5257	RD-A	RD	A			61		81			
Sire	Dam	Loc.	PT	Age 1st	# Clvs	Clvg Int	200	400	600	SS	DTC
18-2601	15-1466	1	16	2.8	6	365	15	24	33	2.0	-21.3
11-8686	11-9394			2.8	2	427	19	31	42	1.9	-21.6
07-5005	06-3704			3.1	12	360	14	23	28	3.4	-19.6
02-0612	97-7388			2.8	12	374	21	25	37	2.9	-2.1

Lot #	DOB	Horn	Pub. Age	June Wt	SC	200	400	600	SS	DTC	
65	04/08/2021	S	12	500	36	14	23	34	1.7	-13.9	
Bull #	Pen	Colour	Cat.			CP		L Ex			
22-5312	RD-A	RD	A			55		69			
Sire	Dam	Loc.	PT	Age 1st	# Clvs	Clvg Int	200	400	600	SS	DTC
17-2234	15-1281	2	16	2.2	7	359	8	12	24	0.9	-13.9
12-0061	13-0407			2.0	3	420	12	17	30	1.3	-5.1
06-3751	09-7065			2.9	6	367	5	9	12	0.9	-5.6
06-4900	06-4150			2.9	2	415	8	15	23	1.5	-4.1

Lot #	DOB	Horn	Pub. Age	June Wt	SC	200	400	600	SS	DTC	
66	30/07/2021	S	11	510	39	17	31	45	4.9	-16.4	
Bull #	Pen	Colour	Cat.			CP		L Ex			
22-5372	RD-A	RD	A			77		83			
Sire	Dam	Loc.	PT	Age 1st	# Clvs	Clvg Int	200	400	600	SS	DTC
17-2211	15-1300			3.0	5	360	20	34	43	3.2	-13.6
11-9116	09-7010			3.0	10	363	8	19	16	2.8	-6.7
06-3594	06-3904			3.0	3	406	13	20	20	1.9	-5.8
03-1580	03-2030			2.9	1		14	21	16	0.9	2.8

Breed Average Group EBV's April 2023:

CP 33 L Ex 37 19 27 38 1.3 -4.4

ALC 2023 BULL SALE

PEN RD-A : RED CATEGORY A BULLS

Lot #	DOB	Horn	Pub. Age	June Wt	SC	200	400	600	SS	DTC	
67	09/08/2021		13	489	33	11	20	38	1.1	-15.4	
Bull #	Pen	Colour	Cat.				CP	L Ex			
22-5418	RD-A	LRD	A				63	78			
Sire	Dam	Loc.	PT	Age 1st	# Clvs	Clvg Int	200	400	600	SS	DTC
17-2367	17-2575	1	16	1.9	4	468	0	4	9	0.8	-16.0
09-7472	13-0407			2.0	3	420	12	17	30	1.3	-5.1
06-3751	09-7065			2.9	6	367	5	9	12	0.9	-5.6
06-4900	06-4150			2.9	2	415	8	15	23	1.5	-4.1

Lot #	DOB	Horn	Pub. Age	June Wt	SC	200	400	600	SS	DTC	
68	10/08/2021	S	13	496	35	23	40	57	2.1	-13.2	
Bull #	Pen	Colour	Cat.				CP	L Ex			
22-5554	RD-A	RD	A				86	79			
Sire	Dam	Loc.	PT	Age 1st	# Clvs	Clvg Int	200	400	600	SS	DTC
19-3464	19-3535	1	18	3.0	2	369	18	31	38	2.7	-19.1
14-1037	15-1274			3.2	6	350	11	24	26	2.1	-21.8
12-0061	12-0345			2.7	1		14	27	29	2.2	-18.5
08-5652	08-5528			2.2	9	363	10	23	22	1.4	-16.5

Lot #	DOB	Horn	Pub. Age	June Wt	SC	200	400	600	SS	DTC	
69	09/09/2021	S	11	468	31	12	22	30	2.7	-13.1	
Bull #	Pen	Colour	Cat.				CP	L Ex			
22-5675	RD-A	LRD	A				45	63			
Sire	Dam	Loc.	PT	Age 1st	# Clvs	Clvg Int	200	400	600	SS	DTC
18-2601	16-1879			2.0	5	368	13	19	20	1.6	-10.3
06-3751	11-8747			3.1	6	366	11	15	14	0.5	-11.0
08-6039	08-5851			2.8	1		12	14	16	0.1	-7.3
03-1557	03-1735			2.9	3	392	12	16	17	-0.8	2.3

Lot #	DOB	Horn	Pub. Age	June Wt	SC	200	400	600	SS	DTC	
70	26/08/2021	S	13	493	39	18	23	45	2.9	-15.5	
Bull #	Pen	Colour	Cat.				CP	L Ex			
22-5761	RD-A	LRD	A				73	79			
Sire	Dam	Loc.	PT	Age 1st	# Clvs	Clvg Int	200	400	600	SS	DTC
17-2211	18-3128			2.7	2	390	19	26	44	2.1	-16.7
11-9116	13-0622			2.9	4	382	12	19	27	2.5	-15.2
04-2351	06-3704			3.1	12	360	14	23	28	3.4	-19.6
02-0612	97-7388			2.8	12	374	21	25	37	2.9	-2.1

Breed Average Group EBV's April 2023:

CP 33 L Ex 37 19 27 38 1.3 -4.4

ALC 2023 BULL SALE

PEN RD-A : RED CATEGORY A BULLS

Lot #	DOB	Horn	Pub. Age	June Wt	SC	200	400	600	SS	DTC	
71	03/10/2021	P	9	453	36	21	30	47	3.7	-16.0	
Bull #	Pen	Colour	Cat.			CP		L Ex			
22-5892	RD-A	RD	A			79		80			
Sire	Dam	Loc.	PT	Age 1st	# Clvs	Clvg Int	200	400	600	SS	DTC
16-1664	18-2692	3	12	3.0	3	394	18	25	41	2.9	-16.6
15-1349	16-1789			1.9	6	370	23	27	49	1.6	-16.3
11-9116	13-0507			2.0	8	365	21	23	41	1.5	-15.5
10-8460	10-8523			2.7	3	397	12	17	19	2.9	-15.5

Lot #	DOB	Horn	Pub. Age	June Wt	SC	200	400	600	SS	DTC	
72	15/08/2021		12	508	36	17	26	39	1.5	-15.3	
Bull #	Pen	Colour	Cat.			CP		L Ex			
22-5262	RD-A	DRD	A			64		74			
Sire	Dam	Loc.	PT	Age 1st	# Clvs	Clvg Int	200	400	600	SS	DTC
16-1662	16-1860			2.9	4	366	16	23	38	-0.9	-13.1
13-0720	13-0609			3.0	2	394	19	29	36	-1.7	-6.8
08-6000	09-6549			3.1	8	373	9	17	14	1.0	-11.6
06-4900	06-4821			2.7	3	415	8	15	22	1.4	-11.9

Lot #	DOB	Horn	Pub. Age	June Wt	SC	200	400	600	SS	DTC	
73	31/07/2021	S	14	486	31	22	34	47	2.2	-12.3	
Bull #	Pen	Colour	Cat.			CP		L Ex			
22-5490	RD-A	RD	A			67		67			
Sire	Dam	Loc.	PT	Age 1st	# Clvs	Clvg Int	200	400	600	SS	DTC
19-3609	19-3471			2.9	1		15	19	30	0.9	-14.9
16-1662	14-0829			3.0	5	371	17	24	33	-2.0	-8.7
10-7694	09-7187			2.8	5	365	10	17	19	0.3	-16.7
03-1637	00-9566			3.1	7	357	8	13	6	1.1	-7.9

Lot #	DOB	Horn	Pub. Age	June Wt	SC	200	400	600	SS	DTC	
74	20/08/2021	S	10	493	34	14	17	30	3.5	-16.2	
Bull #	Pen	Colour	Cat.			CP		L Ex			
22-5589	RD-A	RD	A			56		75			
Sire	Dam	Loc.	PT	Age 1st	# Clvs	Clvg Int	200	400	600	SS	DTC
17-2211	17-2504	3		2.8	4	380	15	18	28	1.7	-14.8
11-8930	13-0444			3.1	3	380	24	23	40	0.3	-7.3
10-8460	10-7877			3.0	5	382	16	13	26	2.4	-6.9
07-4376	07-4578			2.9	5	391	19	19	33	1.4	-3.4

Breed Average Group EBV's April 2023:

CP 33 L Ex 37 19 27 38 1.3 -4.4

ALC 2023 BULL SALE

PEN RD-A : RED CATEGORY A BULLS

Lot #	DOB	Horn	Pub. Age	June Wt	SC	200	400	600	SS	DTC	
75	25/09/2021		14	498	37	28	42	60	1.7	-10.9	
Bull #	Pen	Colour	Cat.				CP	L Ex			
22-5851	RD-A	RD	A				85	72			
Sire	Dam	Loc.	PT	Age 1st	# Clvs	Clvg Int	200	400	600	SS	DTC
17-2124	11-9532	1		2.8	10	363	21	29	49	0.4	-8.8
07-5005	06-4018			2.9	3	404	11	21	33	0.9	-9.9
03-1563	03-1839			3.0	13	371	-1	10	14	-0.1	-18.7
95-B0002	94-6222			3.0	14	362	4	11	21	0.5	-15.4

Lot #	DOB	Horn	Pub. Age	June Wt	SC	200	400	600	SS	DTC	
76	04/08/2021	S	12	526	33	20	32	53	4.3	-16.7	
Bull #	Pen	Colour	Cat.				CP	L Ex			
22-5516	RD-A	LRD	A				90	90			
Sire	Dam	Loc.	PT	Age 1st	# Clvs	Clvg Int	200	400	600	SS	DTC
19-3206	19-3502	1	18	2.9	2	376	15	24	31	2.6	-14.3
15-1349	13-0488			2.2	9	358	11	16	18	2.7	-11.8
99912	10-8439			2.8	1		12	18	19	2.6	-15.6
07-4564	07-4764			3.1	2	415	9	14	7	0.6	-4.7

Lot #	DOB	Horn	Pub. Age	June Wt	SC	200	400	600	SS	DTC	
77	05/08/2021		9	488	36	15	23	34	3.3	-21.2	
Bull #	Pen	Colour	Cat.				CP	L Ex			
22-5691	RD-A	RD	A				69	87			
Sire	Dam	Loc.	PT	Age 1st	# Clvs	Clvg Int	200	400	600	SS	DTC
19-3493	20-4039	1	18	2.0	2	376	23	29	46	2.4	-16.2
15-1220	15-1449			2.9	6	365	21	27	38	1.0	-16.2
09-6960	10-8281			2.8	4	403	8	9	7	1.2	-8.6
03-1563	05-3184			3.0	4	380	11	16	13	-0.3	-0.9

Lot #	DOB	Horn	Pub. Age	June Wt	SC	200	400	600	SS	DTC	
78	02/08/2021	S	13	500	33	17	26	42	1.0	-13.7	
Bull #	Pen	Colour	Cat.				CP	L Ex			
22-5211	RD-A	RD	A				64	71			
Sire	Dam	Loc.	PT	Age 1st	# Clvs	Clvg Int	200	400	600	SS	DTC
17-2211	17-2241	1	16	3.0	4	361	21	30	45	0.9	-16.4
13-0629	07-5393			2.7	13	363	24	35	53	-0.1	-14.4
02-0556	03-1826			3.1	8	354	15	23	30	0.5	-4.6
00-8968	00-9417			3.0	1		14	19	32	0.4	-2.5

Breed Average Group EBV's April 2023:

CP 33 L Ex 37 19 27 38 1.3 -4.4

ALC 2023 BULL SALE

PEN RD-A : RED CATEGORY A BULLS

Lot #	DOB	Horn		Pub. Age	June Wt	SC	200	400	600	SS	DTC
79	07/08/2021			11	516	35	19	33	50	3.7	-15.7
Bull #	Pen	Colour	Cat.				CP	L Ex			
22-5404	RD-A	RD	A				85	86			
Sire	Dam	Loc.	PT	Age 1st	# Clvs	Clvg Int	200	400	600	SS	DTC
15-1277	15-1195	1	18	3.1	6	360	11	17	18	2.5	-15.5
06-3751	10-8024			2.9	5	374	8	14	7	2.0	-17.2
02-0943	07-4422			3.1	3	411	16	25	28	1.4	-9.6
03-1580	00-9325			2.9	11	377	19	25	24	0.9	-8.9

Breed Average Group EBV's April 2023:

CP 33 L Ex 37 19 27 38 1.3 -4.4

ALC 2023 BULL SALE

PEN GY-A : GREY CATEGORY A BULLS

Lot #	DOB	Horn	Pub. Age	June Wt	SC	200	400	600	SS	DTC	
80	01/08/2021	P	12	528	34	27	44	65	3.1	-11.0	
Bull #	Pen	Colour	Cat.				CP	L Ex			
22-5501	GY-A	GY	A				93	75			
Sire	Dam	Loc.	PT	Age 1st	# Clvs	Clvg Int	200	400	600	SS	DTC
19-3609	19-3328	2	18	3.0	2	405	25	38	65	2.1	-11.3
15-1277	15-1527			2.8	3	396	27	39	58	0.3	-6.3
10-7694	12-0174			2.1	2	390	28	40	62	1.6	-8.8
09-6888	09-N7238			2.9	1		17	29	38	1.1	1.2

Lot #	DOB	Horn	Pub. Age	June Wt	SC	200	400	600	SS	DTC	
81	31/08/2021		13	526	31	22	38	58	2.6	-16.7	
Bull #	Pen	Colour	Cat.				CP	L Ex			
22-5771	GY-A	GY	A				94	90			
Sire	Dam	Loc.	PT	Age 1st	# Clvs	Clvg Int	200	400	600	SS	DTC
18-2860	15-1357			2.9	5	372	16	23	29	2.4	-13.4
09-6647	05-N2885			2.3	10	360	13	25	28	1.8	-7.6
00-9254	97-N3372			2.0	10	358	13	20	32	1.4	-9.2
92-M4744	88-N0349										

Lot #	DOB	Horn	Pub. Age	June Wt	SC	200	400	600	SS	DTC	
82	07/09/2021	PP	11	462	35	6	16	24	3.4	-20.5	
Bull #	Pen	Colour	Cat.				CP	L Ex			
22-5743	GY-A	GY	A				55	84			
Sire	Dam	Loc.	PT	Age 1st	# Clvs	Clvg Int	200	400	600	SS	DTC
19-3437	20-3924	2	16	2.1	2	367	4	10	14	2.3	-17.1
17-2181	17-2226			3.0	1		-1	3	-2	1.7	-12.7
13-0383	10-8561			2.8	7	376	2	4	4	0.9	-7.8
06-3770	04-2332			3.2	7	369	1	8	4	1.6	-12.4

Lot #	DOB	Horn	Pub. Age	June Wt	SC	200	400	600	SS	DTC	
83	03/08/2021	PP	13	472	31	12	20	26	1.2	-15.2	
Bull #	Pen	Colour	Cat.				CP	L Ex			
22-5310	GY-A	FN	A				46	67			
Sire	Dam	Loc.	PT	Age 1st	# Clvs	Clvg Int	200	400	600	SS	DTC
17-2234	16-1672	1	16	2.0	6	362	10	16	23	0.7	-16.8
11-9055	12-0303			2.8	2	373	16	26	37	0.9	-23.0
07-5005	07-4387			3.0	13	368	11	20	22	1.0	-19.5
03-1639	99-8444			3.1	6	353	16	24	33	0.5	-11.0

Breed Average Group EBV's April 2023:

CP 33 L Ex 37 19 27 38 1.3 -4.4

ALC 2023 BULL SALE

PEN GY-A : GREY CATEGORY A BULLS

Lot #	DOB	Horn	Pub. Age	June Wt	SC	200	400	600	SS	DTC	
84	12/08/2021	S	10	470	37	13	20	33	2.4	-14.5	
Bull #	Pen	Colour	Cat.			CP		L Ex			
22-5247	GY-A	GY	A			54		71			
Sire	Dam	Loc.	PT	Age 1st	# Clvs	Clvg Int	200	400	600	SS	DTC
17-2211	17-2378	1	18	2.9	4	356	13	22	31	0.3	-12.8
307/9	11-9383			2.8	4	371	10	14	18	1.2	-13.0
07-4715	06-4019			3.0	6	360	9	13	18	0.9	-12.7
99-8379	99-8492			3.0	6	360	10	10	5	0.4	-11.2

Lot #	DOB	Horn	Pub. Age	June Wt	SC	200	400	600	SS	DTC	
85	15/08/2021		11	508	37	22	34	57	5.3	-16.6	
Bull #	Pen	Colour	Cat.			CP		L Ex			
22-5283	GY-A	GY	A			96		88			
Sire	Dam	Loc.	PT	Age 1st	# Clvs	Clvg Int	200	400	600	SS	DTC
17-2211	18-2797			2.9	2	379	26	41	66	4.3	-15.1
15-1285	15-1507			2.8	1		23	30	52	3.0	-9.8
10-8573	12-0108			2.1	2	411	26	35	58	4.3	-12.1
09-6947	09-6466			3.0	1		20	25	37	3.7	-15.7

Lot #	DOB	Horn	Pub. Age	June Wt	SC	200	400	600	SS	DTC	
86	25/07/2021	S	14	497	32	19	38	43	2.1	-16.4	
Bull #	Pen	Colour	Cat.			CP		L Ex			
22-5286	GY-A	GY	A			75		80			
Sire	Dam	Loc.	PT	Age 1st	# Clvs	Clvg Int	200	400	600	SS	DTC
17-2234	17-2178	1	16	2.1	5	356	17	33	39	2.8	-20.7
13-0383	10-7951			3.0	10	366	22	29	40	2.0	-12.4
07-4566	07-5110			2.8	1		19	23	33	2.5	-13.5
01-9724	03-2146			2.8	11	360	26	25	39	2.5	-9.8

Lot #	DOB	Horn	Pub. Age	June Wt	SC	200	400	600	SS	DTC	
87	27/07/2021		13	534	35	24	37	56	2.7	-14.9	
Bull #	Pen	Colour	Cat.			CP		L Ex			
22-5469	GY-A	GY	A			91		84			
Sire	Dam	Loc.	PT	Age 1st	# Clvs	Clvg Int	200	400	600	SS	DTC
19-3250	19-3565			2.9	1		22	31	49	2.4	-14.7
14-1037	16-1921			2.0	3	366	13	15	23	1.3	-12.7
11-8686	09-6775			3.0	7	370	19	20	27	1.4	-7.5
05-2889	05-3345			2.1	3	528	14	19	26	0.4	0.4

Breed Average Group EBV's April 2023:

CP 33 L Ex 37 19 27 38 1.3 -4.4

ALC 2023 BULL SALE

PEN GY-A : GREY CATEGORY A BULLS

Lot #	DOB	Horn	Pub. Age	June Wt	SC	200	400	600	SS	DTC	
88	02/08/2021	S	13	516	32	25	39	63	1.8	-10.7	
Bull #	Pen	Colour	Cat.				CP	L Ex			
22-5514	GY-A	GY	A				85	70			
Sire	Dam	Loc.	PT	Age 1st	# Clvs	Clvg Int	200	400	600	SS	DTC
19-3464	19-3451	1	16	2.9	2	355	26	36	57	1.6	-12.8
16-1744	16-1681			3.1	1		29	43	72	0.9	-9.7
13-0478	13-0451			3.0	7	425	21	26	46	0.6	-7.1
10-7656	10-7695			3.1	2	441	22	27	42	1.2	-7.5

Lot #	DOB	Horn	Pub. Age	June Wt	SC	200	400	600	SS	DTC	
89	01/09/2021		10	468	39	12	18	29	2.4	-14.7	
Bull #	Pen	Colour	Cat.				CP	L Ex			
22-5623	GY-A	GY	A				46	70			
Sire	Dam	Loc.	PT	Age 1st	# Clvs	Clvg Int	200	400	600	SS	DTC
17-2120	15-1375	1	18	2.9	6	364	12	18	24	2.2	-11.9
09-6647	10-7901			3.0	5	394	7	14	19	2.9	-10.1
07-4658	07-4983			2.8	5	399	15	16	26	1.7	-3.5
02-0552	04-2272			2.2	2	334	17	23	34	2.6	-8.7

Lot #	DOB	Horn	Pub. Age	June Wt	SC	200	400	600	SS	DTC	
90	09/09/2021		12	452	32	14	24	31	2.4	-18.9	
Bull #	Pen	Colour	Cat.				CP	L Ex			
22-5784	GY-A	FN	A				59	81			
Sire	Dam	Loc.	PT	Age 1st	# Clvs	Clvg Int	200	400	600	SS	DTC
17-2181	16-1819	1	14	2.0	6	363	13	24	26	2.1	-17.1
13-0439	13-0530			3.0	1		12	22	25	1.8	-15.8
06-3751	09-6468			3.0	7	377	6	13	12	1.0	-22.0
03-1557	02-0583			3.0	15	366	-4	8	-2	-0.6	-18.5

Lot #	DOB	Horn	Pub. Age	June Wt	SC	200	400	600	SS	DTC	
91	27/07/2021		13	534	34	28	42	58	2.3	-18.4	
Bull #	Pen	Colour	Cat.				CP	L Ex			
22-5190	GY-A	DGY	A				101	88			
Sire	Dam	Loc.	PT	Age 1st	# Clvs	Clvg Int	200	400	600	SS	DTC
16-1664	12-0141	2	16	2.1	10	362	28	41	57	2.0	-24.7
02-0943	05-3033			3.0	8	371	19	23	36	0.7	-19.2
02-0979	02-0862			3.0	3	380	17	21	26	1.7	-6.8
97-7246	97-7323			2.9	5	398	16	19	29	1.5	-9.0

Breed Average Group EBV's April 2023:

CP 33 L Ex 37 19 27 38 1.3 -4.4

ALC 2023 BULL SALE

PEN GY-A : GREY CATEGORY A BULLS

Lot #	DOB	Horn	Pub. Age	June Wt	SC	200	400	600	SS	DTC	
92	02/08/2021	S	11	481	35	14	18	30	2.7	-18.1	
Bull #	Pen	Colour	Cat.			CP		L Ex			
22-5302	GY-A	GY	A			58		77			
Sire	Dam	Loc.	PT	Age 1st	# Clvs	Clvg Int	200	400	600	SS	DTC
17-2234	15-1296	1	16	2.9	6	365	13	16	25	2.5	-21.0
09-6647	09-6602			3.1	9	366	12	22	30	2.8	-26.6
04-2674	05-2979			2.4	3	531	13	26	31	2.9	-21.7
02-0943	01-9799			2.3	7	412	16	22	32	2.0	-7.5

Lot #	DOB	Horn	Pub. Age	June Wt	SC	200	400	600	SS	DTC	
93	03/08/2021		10	502	34	23	39	55	3.4	-18.8	
Bull #	Pen	Colour	Cat.			CP		L Ex			
22-5513	GY-A	GY	A			98		94			
Sire	Dam	Loc.	PT	Age 1st	# Clvs	Clvg Int	200	400	600	SS	DTC
19-3250	19-3640	2	16	2.9	2	382	22	34	50	3.0	-20.9
16-1773	17-2416			1.9	5	356	15	24	34	2.6	-19.9
14-0832	14-1164			2.9	4	356	11	13	17	2.2	-12.9
06-3751	07-4497			3.0	8	379	12	16	15	1.2	-18.9

Lot #	DOB	Horn	Pub. Age	June Wt	SC	200	400	600	SS	DTC	
94	05/08/2021		11	538	33	28	47	66	3.8	-13.2	
Bull #	Pen	Colour	Cat.			CP		L Ex			
22-5528	GY-A	FN	A			99		80			
Sire	Dam	Loc.	PT	Age 1st	# Clvs	Clvg Int	200	400	600	SS	DTC
19-3609	19-3491	2	18	2.9	2	408	18	29	45	1.9	-15.0
15-1277	12-0288			2.0	6	431	15	22	25	-0.6	-13.7
09-6547	09-7250			3.0	7	356	8	15	12	-1.3	-12.9
06-4900	06-4164			2.9	3	389	9	17	20	0.0	-2.3

Lot #	DOB	Horn	Pub. Age	June Wt	SC	200	400	600	SS	DTC	
95	05/09/2021		11	458	34	13	17	30	3.5	-21.9	
Bull #	Pen	Colour	Cat.			CP		L Ex			
22-5640	GY-A	GY	A			68		92			
Sire	Dam	Loc.	PT	Age 1st	# Clvs	Clvg Int	200	400	600	SS	DTC
18-2999	15-1493			2.0	6	373	20	29	44	2.2	-18.6
12-0061	12-0356			2.7	2	379	22	30	49	2.4	-13.3
07-4381	07-4503			3.0	3	427	20	29	51	1.5	-6.3
04-2674	04-2698			2.8	11	375	12	22	32	1.0	-11.5

Breed Average Group EBV's April 2023:

CP 33 L Ex 37 19 27 38 1.3 -4.4

ALC 2023 BULL SALE

PEN CR-A : CREAM CATEGORY A BULLS

Lot #	DOB	Horn	Pub. Age	June Wt	SC	200	400	600	SS	DTC	
96	26/07/2021		15	508	31	22	39	58	2.2	-13.6	
Bull #	Pen	Colour	Cat.				CP	L Ex			
22-5459	CR-A	CR	A				88	76			
Sire	Dam	Loc.	PT	Age 1st	# Clvs	Clvg Int	200	400	600	SS	DTC
19-3250	18-2643	1	18	2.1	3	518	18	32	49	2.1	-12.9
15-1277	15-1553			2.8	2	389	22	35	42	0.7	-9.6
11-9130	11-8879			2.3	4	360	9	18	9	0.3	-17.4
02-0943	04-2415			3.1	5	349	12	14	17	-1.5	-6.0

Lot #	DOB	Horn	Pub. Age	June Wt	SC	200	400	600	SS	DTC	
97	15/08/2021	PP	11	445	34	14	23	29	2.7	-16.3	
Bull #	Pen	Colour	Cat.				CP	L Ex			
22-5343	CR-A	CR	A				51	73			
Sire	Dam	Loc.	PT	Age 1st	# Clvs	Clvg Int	200	400	600	SS	DTC
17-2161	18-3134	2	12	2.8	3	384	14	25	30	2.5	-17.1
14-0832	14-0865			3.0	3	394	8	17	12	2.3	-14.7
11-8930	11-9132			2.9	1		18	30	33	2.8	-12.3
05-3066	05-3521			2.9	7	370	20	26	35	2.0	-13.5

Lot #	DOB	Horn	Pub. Age	June Wt	SC	200	400	600	SS	DTC	
98	11/08/2021	S	10	485	34	11	20	30	3.8	-17.9	
Bull #	Pen	Colour	Cat.				CP	L Ex			
22-5280	CR-A	CR	A				58	79			
Sire	Dam	Loc.	PT	Age 1st	# Clvs	Clvg Int	200	400	600	SS	DTC
17-2211	18-3061	2	18	2.7	3	405	11	19	27	3.2	-19.4
12-0229	14-0839			3.0	5	376	16	25	31	2.6	-16.9
06-3751	04-2764			2.8	14	364	11	21	24	2.1	-22.5
99-8528	00-9058			3.1	7	356	10	15	22	1.2	-16.7

Lot #	DOB	Horn	Pub. Age	June Wt	SC	200	400	600	SS	DTC	
99	30/07/2021		11	470	38	11	13	28	3.7	-18.7	
Bull #	Pen	Colour	Cat.				CP	L Ex			
22-5378	CR-A	CR	A				55	79			
Sire	Dam	Loc.	PT	Age 1st	# Clvs	Clvg Int	200	400	600	SS	DTC
17-2211	15-1310	1	18	2.0	7	363	12	15	30	2.3	-19.7
11-9116	09-7215			2.9	9	372	10	15	29	2.5	-19.1
03-1637	05-3482			2.9	7	366	1	4	2	2.0	-16.4
02-0558	02-0853			3.2	4	360	2	3	-4	-0.6	-10.5

Breed Average Group EBV's April 2023:

CP 33 L Ex 37 19 27 38 1.3 -4.4

ALC 2023 BULL SALE

PEN CR-A : CREAM CATEGORY A BULLS

Lot #	DOB	Horn	Pub. Age	June Wt	SC	200	400	600	SS	DTC	
100	07/08/2021	S	10	522	35	18	27	45	2.7	-16.1	
Bull #	Pen	Colour	Cat.			CP		L Ex			
22-5387	CR-A	CR	A			74		82			
Sire	Dam	Loc.	PT	Age 1st	# Clvs	Clvg Int	200	400	600	SS	DTC
17-2161	16-1829	1	16	2.2	6	347	17	25	40	1.3	-16.3
13-0410	13-0577			3.0	4	379	7	11	21	1.6	-17.7
06-4269	04-2453			3.0	9	364	12	16	24	1.4	-14.0
01-9724	01-9990			3.0	4	384	25	31	42	1.5	-1.3

Lot #	DOB	Horn	Pub. Age	June Wt	SC	200	400	600	SS	DTC	
101	31/07/2021		14	520	34	22	35	55	2.7	-14.2	
Bull #	Pen	Colour	Cat.			CP		L Ex			
22-5485	CR-A	CR	A			84		79			
Sire	Dam	Loc.	PT	Age 1st	# Clvs	Clvg Int	200	400	600	SS	DTC
19-3250	19-3844	2		2.8	2	407	19	26	45	1.6	-12.0
14-0887	16-1678			2.2	2	390	18	24	36	1.4	-8.5
13-0410	13-0739			2.7	3	424	16	23	27	2.2	-7.1
06-3751	09-7415			2.8	2	473	11	17	18	2.4	-6.6

Lot #	DOB	Horn	Pub. Age	June Wt	SC	200	400	600	SS	DTC	
102	28/07/2021	S	12	502	37	18	26	29	3.5	-13.1	
Bull #	Pen	Colour	Cat.			CP		L Ex			
22-5360	CR-A	CR	A			46		63			
Sire	Dam	Loc.	PT	Age 1st	# Clvs	Clvg Int	200	400	600	SS	DTC
16-1664	14-1124	1	17	2.8	7	360	7	9	-5	1.3	-9.6
10-8458	09-7566			2.7	6	376	11	15	5	3.2	-10.4
04-2637	02-1261			3.0	5	371	14	21	21	2.6	-10.2
97-7316	98-7926			3.1	7	367	18	25	23	0.2	0.2

Lot #	DOB	Horn	Pub. Age	June Wt	SC	200	400	600	SS	DTC	
103	31/07/2021	S	14	482	35	14	19	31	2.3	-14.9	
Bull #	Pen	Colour	Cat.			CP		L Ex			
22-5373	CR-A	CR	A			52		74			
Sire	Dam	Loc.	PT	Age 1st	# Clvs	Clvg Int	200	400	600	SS	DTC
17-2371	13-0447	1	16	3.1	8	364	10	17	17	3.3	-18.4
06-3751	08-5859			2.1	9	408	18	32	43	4.7	-15.7
02-0558	03-1607			3.3	9	354	12	21	19	0.9	-7.3
99-B8395	97-7475			2.7	5	394	15	20	21	0.4	0.6

Breed Average Group EBV's April 2023:

CP 33 L Ex 37 19 27 38 1.3 -4.4

ALC 2023 BULL SALE

PEN CR-A : CREAM CATEGORY A BULLS

Lot #	DOB	Horn	Pub. Age	June Wt	SC	200	400	600	SS	DTC	
104	20/08/2021	P	10	494	34	18	29	38	2.3	-13.3	
Bull #	Pen	Colour	Cat.			CP		L Ex			
22-5663	CR-A	CR	A			57		67			
Sire	Dam	Loc.	PT	Age 1st	# Clvs	Clvg Int	200	400	600	SS	DTC
17-2234	18-2723			2.9	2	421	12	19	20	1.5	-12.6
14-0881	05-3526			2.8	11	361	13	23	27	1.0	-9.1
98-7877	01-9749			3.2	3	372	10	16	18	0.3	-7.6
95-6656	93-5336			3.2	11	362	8	10	14	-0.3	-9.4

Lot #	DOB	Horn	Pub. Age	June Wt	SC	200	400	600	SS	DTC	
105	01/09/2021		9	485	33	14	28	33	4.8	-21.3	
Bull #	Pen	Colour	Cat.			CP		L Ex			
22-5766	CR-A	FN	A			71		89			
Sire	Dam	Loc.	PT	Age 1st	# Clvs	Clvg Int	200	400	600	SS	DTC
17-2330	12-0097	2	16	3.0	9	369	6	14	17	3.7	-22.0
07-4658	08-5737			2.9	2	397	12	18	16	2.4	-11.3
03-1728	01-9672			2.4	6	431	7	13	13	-0.5	-1.5
97-7365	98-7754			3.0	14	372	6	8	5	-0.6	1.5

Lot #	DOB	Horn	Pub. Age	June Wt	SC	200	400	600	SS	DTC	
106	04/08/2021	S	10	481	38	13	20	28	2.9	-12.0	
Bull #	Pen	Colour	Cat.			CP		L Ex			
22-5217	CR-A	RD	A			37		57			
Sire	Dam	Loc.	PT	Age 1st	# Clvs	Clvg Int	200	400	600	SS	DTC
16-1662	18-2789	1	18	2.9	3	379	11	18	24	1.2	-4.7
010/104	14-0979			3.0	4	374	11	17	25	2.0	-13.0
11-8686	11-9051			3.0	2	453	10	15	24	2.0	-10.9
06-3751	99-8335			3.0	11	365	13	18	34	1.8	-12.8

Lot #	DOB	Horn	Pub. Age	June Wt	SC	200	400	600	SS	DTC	
107	12/08/2021		14	506	34	20	29	43	2.0	-10.5	
Bull #	Pen	Colour	Cat.			CP		L Ex			
22-5327	CR-A	FN	A			58		64			
Sire	Dam	Loc.	PT	Age 1st	# Clvs	Clvg Int	200	400	600	SS	DTC
17-2211	09-6692			3.0	11	367	19	20	28	0.5	-7.8
05-2889	02-1094			2.8	7	375	8	10	14	0.5	-5.5
97-7281	97-7608			2.7	11	372	2	-4	-3	-0.3	-6.8
91-4595	94-6195			3.1	2	330	9	7	11	0.3	-2.2

Breed Average Group EBV's April 2023:

CP 33 L Ex 37 19 27 38 1.3 -4.4

ALC 2023 BULL SALE

PEN CR-A : CREAM CATEGORY A BULLS

Lot #	DOB	Horn	Pub. Age	June Wt	SC	200	400	600	SS	DTC	
108	07/08/2021	S	10	467	34	16	23	29	3.8	-18.5	
Bull #	Pen	Colour	Cat.				CP	L Ex			
22-5339	CR-A	CR	A				59	82			
Sire	Dam	Loc.	PT	Age 1st	# Clvs	Clvg Int	200	400	600	SS	DTC
17-2161	18-3009	2	16	2.8	3	381	15	23	19	3.5	-20.4
14-1037	15-1239			3.2	6	353	11	15	16	1.9	-17.1
12-0061	12-0266			2.8	4	397	16	23	20	2.4	-10.7
08-6039	08-6162			2.8	3	404	9	16	15	1.8	-7.3

Lot #	DOB	Horn	Pub. Age	June Wt	SC	200	400	600	SS	DTC	
109	22/08/2021	S	11	479	35	17	27	40	3.3	-15.2	
Bull #	Pen	Colour	Cat.				CP	L Ex			
22-5456	CR-A	FN	A				64	75			
Sire	Dam	Loc.	PT	Age 1st	# Clvs	Clvg Int	200	400	600	SS	DTC
17-2211	14-1156	1	18	1.9	7	413	19	27	43	2.6	-15.0
09-6579	05-2920			3.2	10	361	5	4	5	0.8	-8.4
00-9189	96-6997			2.8	10	358	1	2	-4	-0.2	-2.0
92-4737	92-5049			3.1	2	436	-1	-4	-10	-0.3	-6.3

Lot #	DOB	Horn	Pub. Age	June Wt	SC	200	400	600	SS	DTC	
110	03/08/2021		10	498	35	18	27	43	3.2	-12.9	
Bull #	Pen	Colour	Cat.				CP	L Ex			
22-5518	CR-A	CR	A				63	69			
Sire	Dam	Loc.	PT	Age 1st	# Clvs	Clvg Int	200	400	600	SS	DTC
19-3573	19-3880	2	12	2.7	2	413	17	23	29	1.6	-10.1
14-0881	14-1144			1.8	4	498	30	38	55	1.5	-4.0
09-6579	08-6124			2.8	5	392	21	27	40	-0.3	-6.0
04-2350	02-1312			2.8	7	382	12	23	22	0.1	-10.1

Lot #	DOB	Horn	Pub. Age	June Wt	SC	200	400	600	SS	DTC	
111	03/09/2021	S	12	512	35	24	39	55	2.3	-13.9	
Bull #	Pen	Colour	Cat.				CP	L Ex			
22-5665	CR-A	FN	A				88	82			
Sire	Dam	Loc.	PT	Age 1st	# Clvs	Clvg Int	200	400	600	SS	DTC
17-2234	18-3002			2.0	3	350	25	36	56	1.7	-13.7
14-0882	14-1026			3.0	3	374	23	33	49	1.0	-11.3
11-9116	12-0067			2.1	2	420	21	28	33	0.6	-5.1
09-7256	09-7140			2.9	1		18	25	33	1.4	-5.0

Breed Average Group EBV's April 2023:

CP 33 L Ex 37 19 27 38 1.3 -4.4

All Sires List 2023



Economically Proven—Predictable, Fertile, Grass-Raised Genetics

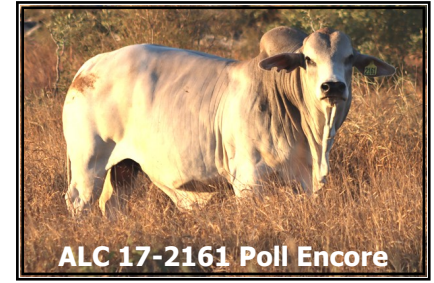
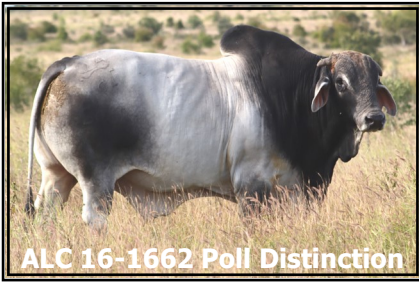

Sires of the S'22 ALC Bulls for sale at 2023 ALC Bull Sale

REAL PROGRESS - MAKING IT HAPPEN
Sire selection represents the major directional force available to the beef producer for creating change in his herd.

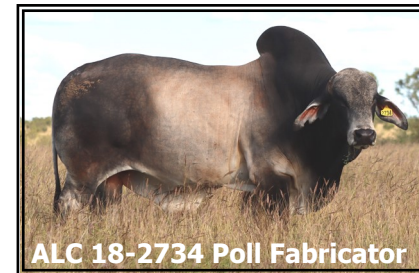
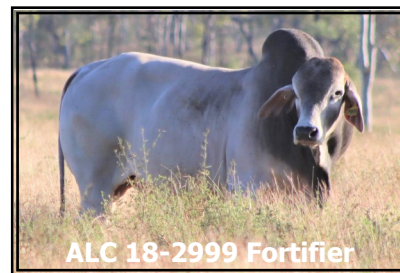
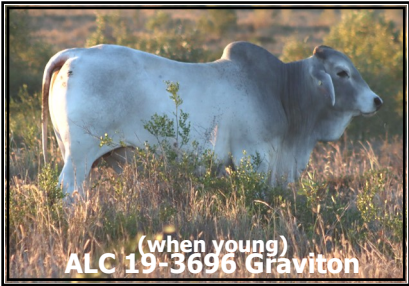

ALC All-Sires

Sire #	NAME	Puberty		Col	Hrn	April 2023 GROUP EBV'S					Cent	Live	SIRE	DAM	Age	#	Calv.	DTC	GSIRE	GDAM	Age	#	Calv.
		age	kg			200	400	600	SS	DTC	Prod	Ex			1st calf	calv	Int.	EBV			1st calf	calv	Int.
ALC 14-0757	Beau	15	386	GY	D	24	36	50	4.1	-14.6	89	89	06-4900	08-5859	2.1	9	408	-15.7	02-0558	03-1607	3.3	9	354
ALC 14-1037	Brian	13	332	DGY	D	26	40	52	3.8	-14.7	87	81	08-6019	08-5968	2.9	8	375	-17.0	04-2372	04-2625	2.8	8	382
ALC 15-1277	Poll Conquest	13	313	RD	P	20	36	63	3.7	-15.2	103	91	12-0019	12-0059	3.0	3	410	-7.4	05-2913	03-1574	2.8	8	393
ALC 15-1317	Capacitor	12	301	RD	D	25	36	57	4.5	-13.1	86	74	11-9116	03-2074	3.0	13	366	-8.5	97-7316	99-8328	3.1	5	383
ALC 15-1335	Criterion	13	298	RD	D	30	38	62	3.2	-16.0	97	80	11-9116	09-7149	2.9	6	365	-14.6	05-3167	03-1587	3.0	5	389
ALC 16-1662	Poll Distinction	14	308	GY	P	15	23	33	4.2	-18.6	65	83	11-9055	09-6834	3.0	8	368	-24.3	06-3670	06-4335	2.7	1	
ALC 16-1664	Poll Diligence	14	331	GY	P	24	34	50	3.7	-14.4	82	76	11-9055	12-0305	2.9	9	367	-16.3	08-6019	07-4583	3.0	10	367
ALC 16-1773	Devine XL	14	291	GY	D	27	37	58	3.2	-20.1	100	98	09-6647	13-0459	2.0	8	360	-25.4	06-4269	03-1982	2.8	13	365
ALC 17-2120	Exhibitionist	11	292	CR	D	10	13	26	2.5	-17.9	51	80	14-0757	14-1169	2.7	6	368	-21.5	06-3751	09-6821	3.0	11	363
ALC 17-2124	Enhancer	12	362	RD	D	32	49	63	4.3	-15.5	103	88	14-1037	14-1090	2.8	4	366	-17.0	07-5005	06-3704	3.1	12	360
ALC 17-2157	Elaborate	11	284	GY	D	22	29	54	2.9	-11.8	84	81	14-0757	14-0919	3.0	4	371	-13.0	06-3751	06-3890	3.2	7	363
ALC 17-2161	Poll Encore	11	300	GY	PP	18	27	40	3.9	-16.0	68	79	14-0887	14-1171	2.7	6	367	-12.2	06-3751	03-1785	3.1	9	373
ALC 17-2181	Emphatic	12	322	GY	D	14	22	40	2.9	-21.1	78	91	11-9055	09-6635	3.0	8	368	-26.3	06-3799	06-4235	2.8	1	
ALC 17-2211	Poll Elite	12	319	CR	S	12	18	33	3.9	-15.3	57	75	11-9055	07-4542	3.1	10	369	-17.3	03-1580	02-B0590	3.0	3	367
ALC 17-2234	Poll Enrich	11	326	GY	P	19	33	42	2.1	-13.4	67	71	11-9055	12-0305	2.9	9	367	-16.3	08-6019	07-4583	3.0	10	367
ALC 17-2307	Embrace	11	309	BN	D	20	25	40	4.1	-15.2	70	74	14-1037	14-1105	2.9	5	362	-13.3	11-8686	12-0201	2.1	3	391
ALC 17-2330	Eminent	11	275	GY	D	18	33	38	5.3	-20.4	83	93	14-1037	14-1089	2.9	2	330	-16.2	11-8686	12-0346	1.9	9	361
ALC 17-2367	Poll Entity	10	300	LR	P	23	36	60	3.2	-17.5	105	96	11-9055	09-7598	2.7	13	331	-23.9	01-9711	05-3512	3.0	4	354
ALC 17-2371	Poll Editor	11	286	GY	S	20	29	47	2.5	-13.2	72	76	14-0832	14-0925	3.1	3	354	-9.3	08-6019	06-3743	2.4	7	418
ALC 18-2601	Poll Foremost	13	318	RD	S	7	17	29	3.5	-16.3	53	76	15-1277	14-0983	2.0	7	419	-15.1	06-4269	09-7065	2.9	6	367
ALC 18-2655	Fabuloso	13	327	CR	D	29	47	62	3.2	-12.8	89	71	15-1297	14-0938	2.1	7	418	-14.0	11-9130	11-8843	3.0	9	364
ALC 18-2734	Poll Fabricator	15	315	RD	P	17	21	34	1.2	-11.8	46	64	14-0881	12-0267	2.1	8	407	-11.4	08-6019	07-4770	2.9	6	364
ALC 18-2860	Fernando	13	343	RD	D	22	44	66	2.8	-21.3	117	108	09-7472	13-0459	2.0	8	360	-25.4	06-4269	03-1982	2.8	13	365
ALC 18-2999	Fortifier	11	266	CR	D	5	10	16	4.8	-25.1	54	93	14-1037	04-2336	3.1	14	370	-22.5	01-9900	01-9811	2.9	8	382
ALC 18-3159	Poll Format	11	313	GY	P	29	55	70	4.1	-24.0	132	121	14-0832	08-5624	2.2	13	362	-22.6	05-2980	05-3028	2.9	5	375
ALC 19-3206	Poll Genuine	12	300	RD	S	18	29	52	6.3	-20.9	96	98	16-1662	15-1370	3.0	6	359	-16.4	09-6647	06-4892	2.8	7	368
ALC 19-3236	Gamechanger	12	277	CR	D	27	40	57	4.5	-21.2	100	94	16-1775	13-0459	2.0	8	360	-25.4	06-4269	03-1982	2.8	13	365

Economically Proven - Predictable, Fertile, Grass Raised Genetics ...

ALC All-Sires

Sire #	NAME	Puberty		Col	Hrn	April 2023 GROUP EBV'S					Cent	Live	SIRE	DAM	Age	#	Calv.	DTC	GSIRE	GDAM	Age	#	Calv.
		age	kg			200	400	600	SS	DTC	Prod	Ex			1st calf	calv	Int.	EBV			1st calf	calv	Int.
ALC 19-3250	Poll Gesture	14	322	CR	P	28	45	70	4.2	-16.7	116	94	15-1277	09-6979	2.9	9	366	-22.0	04-2372	05-3176	2.8	7	387
ALC 19-3319	Poll Glory	14	283	GY	P	25	40	68	2.9	-18.5	122	107	15-1277	15-1586	2.7	5	366	-19.8	10-8573	09-7200	2.9	4	396
ALC 19-3418	Gold Genius (ET)	16	283	RD	D	28	40	57	3.6	-17.9	95	86	127	09-6834.	3.0	8	368	-24.3	06-3670	06-4335	2.7	1	
ALC 19-3428	Goldpass (ET)	14	312	CR	D	22	33	41	2.3	-7.3	41	41	T32	11-8914.	2.3	8	356	-10.9	04-2637	07-4729	2.9	5	363
ALC 19-3437	Poll Gold (ET)	15	248	RD	S	4	9	14	3.5	-23.0	46	84	16-1662	09-6602.	3.1	9	366	-26.6	04-2674	05-2979	2.4	3	531
ALC 19-3464	Poll Genepool	13	292	LR	PP	29	49	76	2.7	-9.1	101	71	15-1277	15-1214	3.0	5	371	-7.5	10-7694	05-3290	2.9	12	362
ALC 19-3493	Governor	13	272	RD	D	7	14	25	2.8	-24.0	59	89	16-1775	14-1142	2.8	5	372	-22.9	09-7472	06-3645	3.0	6	383
ALC 19-3509	Goodwill	12	265	RD	D	15	22	34	3.2	-14.9	56	74	15-1349	11-9194	2.8	6	373	-17.3	05-3066	99-8315	3.0	12	373
ALC 19-3516	Graduate	12	327	RD	D	24	40	49	4.9	-15.5	82	80	14-1037	11-9644	2.7	10	364	-10.4	07-5258	06-3904	3.0	3	406
ALC 19-3573	Poll Guardian	13	301	RD	S	22	36	58	4.4	-14.9	93	84	15-1277	15-1333	2.9	4	363	-12.1	09-6647	09-6584	3.0	9	365
ALC 19-3609	Grandmaster	13	351	RD	D	33	56	77	4.3	-10.2	108	76	16-1754	16-2037	2.7	2	435	-15.0	12-0229	13-0438	2.1	7	372
ALC 19-3696	Graviton	11	303	GY	D	26	44	66	5.2	-12.5	103	82	14-1037	14-0873	2.1	3	557	-2.4	11-9055	11-9164	2.9	1	
ALC 19-3820	Poll Gusto	11	301	LR	P	18	25	38	4.8	-15.3	65	74	14-1037	14-1068	2.8	3	393	-11.1	10-7694	09-7055	2.9	4	371
ALC 20-3917	Poll Harmony	13	328	GY	PP	18	36	49	3.6	-20.8	93	99	17-2371	16-1931	2.8	5	363	-25.9	13-0383	14-1036	2.0	3	352
ALC 20-3972	Hallmark	13	344	CR	D	24	36	50	3.9	-26.0	108	112	16-1662	09-6821	3.0	11	363	-27.2	06-3799	06-4892	2.8	7	368
ALC 20-3975	Highlight	11	337	GY	D	28	43	62	3.6	-15.5	102	84	14-1037	14-0839	3.0	5	376	-16.9	06-3751	04-2764	2.8	14	364
ALC 20-3981	Heritage	11	334	RD	D	23	32	54	3.9	-14.7	85	77	14-1037	15-1370	3.0	6	359	-16.4	09-6647	06-4892	2.8	7	368
ALC 20-3986	Honcho	12	325	CR	D	25	37	58	2.9	-15.3	95	83	16-1664	15-1393	3.0	6	362	-15.8	11-8686	09-6747	3.0	5	370
ALC 20-3987	Highclass	11	330	RD	D	34	50	75	2.8	-11.9	110	82	14-1037	15-1455	2.9	6	363	-16.8	307/9	13-0687	1.9	9	358
ALC 20-3988	Poll Honour	12	337	LR	P	26	38	51	4.2	-22.2	99	101	16-1662	15-1359	2.9	4	389	-19.5	11-9116	09-6529	3.0	4	379
ALC 20-4035	Hilton	11	304	RD	D	23	34	52	3.9	-18.7	91	86	16-1664	15-1442	2.8	6	378	-23.3	09-6960	10-8367	2.8	9	369
ALC 20-4068	Poll Hombre	13	314	LR	P	18	29	49	3.4	-17.5	86	90	14-0832	14-1064	2.0	7	413	-18.5	07-5005	05-3029	2.9	7	375
ALC 20-4128	Poll Heaven	13	337	GY	P	26	46	60	2.7	-23.6	120	111	14-0832	16-2051	2.8	5	361	-26.9	11-8930	12-0141	2.1	10	362
ALC 20-4204	Houdini	12	332	GY	D	24	39	52	4.8	-21.1	107	106	16-1664	13-0447	3.1	8	364	-18.4	06-3751	08-5859	2.1	9	408
ALC 20-4331	Hickory	11	338	RD	D	39	54	79	5.2	-13.6	118	82	15-1335	14-1033	2.1	8	358	-13.4	05-3066	10-8002	3.0	4	369
ALC 20-4376	Highcaliber	10	305	GY	D	29	40	65	4.2	-17.2	115	104	17-2157	17-2242	2.0	5	361	-19.4	13-0629	12-0094	2.0	7	371
ALC 20-4512	Poll Harvest	11	297	GY	P	21	32	51	3.3	-14.5	84	83	17-2307	18-2591	2.2	1		-12.9	15-1277	15-1358	2.9	5	380

Economically Proven - Predictable, Fertile, Grass Raised Genetics ...

ALC All-Sires

Sire #	NAME	Puberty		Col	Hrn	April 2023 GROUP EBV'S					Cent	Live	SIRE	DAM	Age	#	Calv.	DTC	GSIRE	GDAM	Age	#	Calv.
		age	kg			200	400	600	SS	DTC	Prod	Ex			1st calf	calv	Int.	EBV			1st calf	calv	Int.
ALC 21-4527	Poll Icon	12	346	RD	S	19	35	40	4.5	-23.7	87	101	18-2860	18-3009	2.8	3	381	-20.4	14-1037	15-1239	3.2	6	353
ALC 21-4562	Poll Impact	11	362	RD	PP	28	47	72	5.4	-15.7	119	98	15-1277	14-1056	2.9	6	360	-9.1	11-9130	12-0050	2.1	2	736
ALC 21-4564	Poll Invitation	12	342	RD	S	22	36	58	1.8	-21.4	110	101	15-1277	09-7598	2.7	13	331	-23.9	01-9711	05-3512	3.0	4	354
ALC 21-4588	Poll Intent	12	328	GY	S	23	32	58	3.2	-17.6	99	93	18-2953	18-2644	3.0	2	374	-22.1	15-1220	15-1512	2.8	5	363
ALC 21-4599	Poll Insight	12	362	GY	P	24	46	67	3.5	-17.0	113	99	15-1277	17-2291	1.9	5	363	-17.5	13-0629	09-6498	2.9	9	366
ALC 21-4608	Impeccable	13	381	RD	D	37	45	65	3.5	-10.2	89	62	15-1335	18-2997	2.8	1		-14.5	14-0757	12-0204	2.9	5	363
ALC 21-4626	Infusion	14	397	DGY	P	22	37	47	3.1	-15.7	76	78	17-2161	13-0403	2.0	9	364	-24.9	04-2351	02-0954	2.9	12	376
ALC 21-4668	Poll Inspire	13	383	GY	P	27	43	64	2.1	-17.4	110	101	17-2371	08-5624	2.2	13	362	-22.6	05-2980	05-3028	2.9	5	375
ALC 21-4751	Impression	12	367	RD	D	21	36	59	5.7	-23.2	112	107	17-2181	14-0980	3.0	5	358	-18.5	11-9116	12-0108	2.1	2	411
ALC 21-4848	Poll Incentive	13	315	GY	S	12	21	38	2.8	-17.4	67	86	17-2211	17-2145	2.0	5	360	-20.3	14-1037	14-0935	2.9	7	367
ALC 21-4870	Poll Influence	10	300	CR	P	21	32	46	4.9	-18.8	86	88	18-3047	19-3447	2.0	1		-15.5	16-1662	15-1192	2.0	7	363
ALC 21-4919	Poll Idol	12	343	LR	S	28	41	62	3.6	-18.3	111	98	17-2367	15-1532	2.0	7	355	-12.1	11-9130	07-4497	3.0	8	379
ALC 21-4923	Illustrious	12	354	RD	D	21	30	55	3.5	-19.0	101	100	17-2211	16-1656	2.1	6	358	-17.8	10-7785	12-0216	3.0	3	353
ALC 21-4955	Poll Interpreter	12	324	GY	P	19	30	38	3.5	-14.4	60	69	17-2161	07-4387	3.0	13	368	-19.5	03-1639	99-8444	3.1	6	353
ALC 22-5186		10	325	CR		26	45	51	2.9	-18.8	88	86	19-3236	19-3590	2.0	3	350	-19.1	14-1037	13-0467	2.1	9	358
ALC 22-5215		9	337	RD		28	42	63	3.7	-18.1	109	94	17-2367	17-2368	2.9	4	357	-17.8	11-9116	11-9562	2.7	6	381
ALC 22-5288		9	295	CR		21	35	52	4.7	-17.7	92	90	19-3696	19-3677	2.0	3	356	-21.9	14-0832	14-0835	3.0	7	368
ALC 22-5317		10	352	GY	S	32	52	71	3.8	-11.7	103	76	19-3696	19-3830	2.8	2	356	-11.6	14-0887	13-0593	3.0	5	375
ALC 22-5379		10	332	GY	P	29	47	66	5.5	-21.3	124	108	16-1664	15-1460	2.8	5	365	-22.9	09-6960	10-8302	2.9	6	365
ALC 22-5383		13	344	RD	S	19	33	51	3.2	-21.2	101	100	15-1277	16-2051	2.8	5	361	-26.9	11-8930	12-0141	2.1	10	362
ALC 22-5390		10	304	GY	S	18	31	47	3.2	-20.9	92	98	17-2367	17-2522	1.9	5	347	-21.9	13-0439	13-0657	2.8	8	370
ALC 22-5481		11	330	CR	S	26	42	68	4.4	-20.4	122	104	19-3250	19-3239	3.0	2	373	-23.9	16-1775	15-1561	2.8	6	358
ALC 22-5507		12	336	GY	PP	23	35	46	3.3	-16.7	80	81	19-3820	19-3433	3.0	2	356	-17.9	T32	09-7598	2.7	11	365
ALC 22-5523		11	341	CR	S	24	39	61	3.6	-18.5	106	97	19-3250	19-3507	2.9	2	368	-20.6	15-1349	15-1456	2.0	7	366
ALC 22-5555		12	384	CR	S	38	60	95	4.1	-12.8	142	94	19-3609	19-3293	3.0	2	378	-16.3	15-1277	15-1339	2.9	3	368
ALC 22-5671		10	316	RD	P	23	39	63	3.9	-18.3	109	99	17-2161	18-2628	2.2	4	347	-21.2	15-1277	15-1554	2.8	3	364
ALC 22-5764		12	360	CR		31	48	58	3.5	-12.5	83	68	9435	17-2386	2.0	4	483	-16.7	12-0229	11-9608	2.7	7	369

Economically Proven - Predictable, Fertile, Grass Raised Genetics ...

ALC All-Sires

Sire #	NAME	Puberty		Col	Hrn	April 2023 GROUP EBV'S					Cent	Live	SIRE	DAM	Age	#	Calv.	DTC	GSIRE	GDAM	Age	#	Calv.
		age	kg			200	400	600	SS	DTC													
ALC 22-5765		12	360	GY	PP	21	34	47	3.7	-14.6	76	80	17-2161	18-2764	3.1	3	370	-13.2	14-0881	14-0919	3.0	4	371
ALC 22-5842		9	299	GY		21	32	52	5.9	-17.0	93	88	19-3696	19-3494	2.0	3	358	-17.9	16-1662	14-0979	3.0	4	374
ALC 22-5877		12	329	RD	PP	22	34	52	2.1	-13.0	82	78	16-1664	18-2658	2.2	4	345	-13.8	15-1277	15-1254	3.0	6	366
ALC 22-5881		10	295	RD	PP	22	32	46	3.6	-15.5	77	78	16-1664	18-2623	2.2	4	346	-15.7	15-1277	15-1581	2.7	3	392
Loaned Sire from Elrose Brahman Stud - sire of some S'22 ALC Sale Bulls																							
ELR 9435	Elrose Yankee			GY	H	28	37	42	3.8	-9.1	45	38	VIC 49/5	ELR 2703	2.7	10	401	-8.1	LJW 197	ELR 03	2.9	8	451