



HEREFORDS
Australia



58th Herefords Australia National Show and Sale (Wodonga)

Proudly Presented by **MULTIMIN[®]**
EVOLUTION

Wodonga Exhibition Centre, Wodonga, Victoria
Wednesday 10th & Thursday 11th May 2023



Ross Milne
0408 057 558
Jenni O'Sullivan
0428 222 080



02 9262 4222
Hannah Bird
0403 452 312



Peter Godbolt
0457 591 929
Ray Attwell
0428 836 136

Nutrien Livestock. Your Breeding Stock Specialists.

VICTORIA	Ray Attwell	0428 836 136	Stephen Chalmers	0427 908 831
	Peter Godbolt	0457 591 929	Nick Farley	0427 529 335
NEW SOUTH WALES	Rick Power	0437 131 925	John Settree	0408 297 368
	Tim Woodham	0436 015 115	Brad Wilson	0417 467 911
QUEENSLAND	Colby Ede	0417 265 980	Dane Pearce	0439 917 428
SOUTH AUSTRALIA	Richard Miller	0428 849 327	Gordon Wood	0408 813 215
	Andrew Wilson	0439 354 228		

Nutrien
Ag Solutions®

GOING FURTHER™
nutrienagsolutions.com.au

58th Herefords Australia National Show and Sale

Proudly Presented by 

Wodonga Exhibition Centre, Wodonga, Victoria

Wednesday 10th May 2023

9am - Show

Judge: Ben Noller, Palgrove, Bukkulla NSW

Thursday 11th May 2023

9am - Sale

Open cry auction interfaced with AuctionsPlus

Tuesday 9th May 2023

3pm Vendor Meeting

4.30pm Herefords Australia AGM

6pm Hereford Australia Happy Hour

Nell Wilson Dining Hall, Wodonga Exhibition Centre

Wednesday 10th May 2023

6.30pm Event Dinner

Huon Hill Wodonga

128 Poll Hereford and 67 Hereford Bulls

subject to withdrawals

TERMS AND CONDITIONS OF SALE

Terms and conditions of this sale will be displayed in the sale complex.

If you have any queries, please contact the selling Agents.

2% rebate allowed to outside Agents introducing buyers and settling within seven (7) days.

THIS SALE WILL BE CONDUCTED BY



Ross Milne: 0408 057 558
Jenni O'Sullivan: 0428 222 080



02 9262 4222
Hannah Bird: 0403 452 312



Peter Godbolt: 0457 591 929
Ray Attwell: 0428 836 136

GET YOUR HERD PERFORMANCE READY WITH MULTIMIN[®] EVOLUTION



Multimin Evolution Injection for Cattle is a unique trace injection containing copper, selenium, zinc and manganese, that makes cows, calves and heifers 'performance ready' and increases productivity by improving immunity and fertility.

**Proud partner of the Herefords Australia
National Show and Sale, Wodonga 2023**

au.virbac.com

Shaping the future
of animal health

Virbac

MANAGEMENT COMMITTEE

Committee Chairman

Alvio Trovatiello 0419 191 193

Jamie-Lee Oldfield (Sale Coordinator) 0429 933 926

Peter Godbolt (Nutrien) 0457 591 929

Jenni O'Sullivan (Elders) 0428 222 080

Peter Sykes 0427 497 036

Erin Waters 0400 326 938

Tim Hayes 0439 257 693

Ben Davies 0428 780 495

Andrew Jones 0431 154 276

Ross Lee 0447 865 858

Emergency Vet

Holbrook Veterinary Centre 02 6036 2374

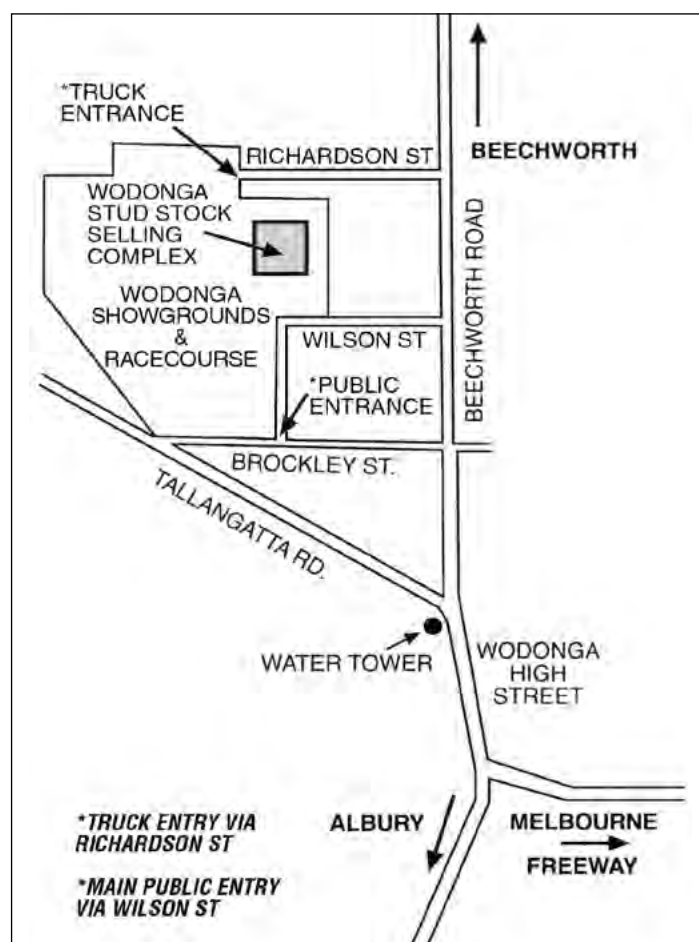

QUALITY ASSURANCE

All bulls offered for sale in this catalogue have passed the following Quality Assurance measures:

- ✓ Independent Vet Inspection for structural & reproductive soundness.
- ✓ Semen Test to meet Australian Cattle Veterinarians Standard for natural service. Test results are available for inspection from the vendors or the Duty Agent.
- ✓ Tested PI negative.
- ✓ Vendors Guarantee.
- ✓ All bulls catalogued have been sire verified using DNA
- ✓ Have been tested free from Dilutor (DL), Hypotrichosis (HY), Idiopathic Epilepsy (IE), Maple Syrup Urine Disease (MSUD) and Mandibulofacial Dysostosis (MD).
- ✓ All bulls have genomic profile improving accuracy of Breedplan EBVs.

Individual buyers of 4 or more bulls will receive a freight rebate of \$100 per bull

Vendors Index

Vendor	Prefix	Elders	Nutrien
3R Livestock 88 Loomberah Rd Loomberah NSW 2340 0412 425 949 PIC: NC508424 J-BAS Score: 6	3R	31	
Andtravern Herefords 169 Red Gap Road Lancefield VIC 3435 0447322282 PIC: 3MRLW058 J-BAS Score: 6	ANDTRAVERN	152	166 177
Ashmar Herefords 1581 Waukivory Road Via Gloucester NSW 2422 0447 107 744 PIC: NI264811 J-BAS Score: 7	ASHMAR	120 158	
AC & DA JONES 668 Beggan Settlement Road Beggan Hill Harden NSW 2587 0431 154 276 Andrew PIC: NC62206 J-BAS Score: 7	BEGGAN HILL	6 36 51 57	68 110 115
Bolong Herefords 159 Parksbourne Road Yarra NSW 2580 0407 482 071 Peter PIC: NF274088 J-BAS Score: 6	BOLONG	15 19 21 30	
DM MacDiarmid Burra Herefords 107 Culcairn Rd Holbrook NSW 2644 0417 242 458 PIC: NE321348 J-BAS Score: 6	BURRA	23	
Burrawang Herefords Burrawang South Bedgerebong Road Forbes NSW 2871 0447 865 858 Ross Lee PIC: NH242709 J-BAS Score: 6	BURRAWANG	25 34	88
Michael Forrell PO Box 132 Uranquinty NSW 2652 0409 695 884 PIC: ND553737 J-BAS Score: 6	CEATO		97
Doodle Cooma Pastoral Co. Pty Ltd Glandore 2941 Sturt Highway Alfredtown NSW 2650 0427 227 590 PIC: NG550777 J-BAS Score: 6	DOODLE COOMA	50 160	192
EDR Herefords 285 Bass Hwy Ocean Vista TAS 7320 0418 141 966 PIC: 3MXGP008 J-BAS Score: 8	EDR		90
BH & PE Gunning 7 Rodeo Drive Hillview Tamworth NSW 2340 0428 474 648 PIC: NA506169 J-BAS Score: 6	EMU HOLES	58	114
Glen Goulburn Poll Herefords PO Box 326 Whittlesea VIC 3757 0429 133 817 PIC: 3WHGR010 J-BAS Score: 6	GLEN GOULBURN	156	64
Glendan Park Hereford Stud 2090 Kyneton-Heathcote Road Via Barfold Kyneton VIC 3444 0419 191 193 Alvio PIC: 3MXGP008 J-BAS Score: 6	GLENDAN PARK	138	67

Vendor	Prefix	Elders	Nutrien
GR & HB Bush Glenholme, 61 Rodeo Drive Cootamundra NSW 2590 0428 497 706 PIC: NJ290667 J-BAS Score: 6	GLENHOLME	41 142	101 180
Granite Hill Herefords PO Box 70 Bungendore NSW 2621 0418 623 790 PIC: NH082901 J-BAS Score: 6	GRANITE HILL		76 108 116
Grathlyn Pastoral Company Grathlyn, Hill End Road Mudgee NSW 2850 0429 820 223 PIC: ND430008 J-BAS Score: 6	GRATHLYN		85 87 92
Robert J Hain Gunyah, Cooma NSW 2630 0403 483 702 PIC: NA150115 J-BAS Score: 6	GUNYAH	129 132 134 140 146	161 167 169 170
Harbrae Herefords 126 Hores Road Talgarno VIC 3691 0417 865 511 PIC: 3TWAS105 J-BAS Score: 6	HARBRAE	5 12 144	
Hunday Pastoral Co 64 Knights Rd Quirindi NSW 2343 0427 436 191 PIC: NA500082 J-BAS Score: 6	HUNDAY	40	70 102 105
Hunter Lakes PO Box 2186 Greenhills NSW 2323 0411 041 041 Steve Wile PIC: NG369644 J-BAS Score: 6	HUNTER LAKES	10 22 39 44 53 54	
G, M, S & R Larsen Hylands South, 58 Spion Kop Road South Forest TAS 7330 0428 431 921 PIC: MICH0509 J-BAS Score: 6	HYLANDS	151 155 159	193
Jaclinton Poll Herefords 1101 Raglan Parade Warrnambool VIC 3280 0490 794 610 PIC: 3MYTJ335 J-BAS Score: 8	JACLINTON	20 135	179
JTR Cattle Company Glenmore Park 299 Carrabungla Road Roslyn NSW 2580 0432 185 422 Jemma PIC: NE274617 J-BAS Score: 6	JTR		78 93 94 98 99
MM & PJ Shelley Kaludah, Rock Flat Cooma NSW 2630 0428 489 258 PIC: NE150606 J-BAS Score: 6	KALUDAH	8, 26 28, 59 126, 128 131, 133 136, 139 143	69 171
Jan Coghill 1137 Moorooduc Hwy Mornington VIC 3931 0419 332 407 PIC: 3MGCP162 J-BAS Score: 6	KE WARRA	11 14	73 79 83
GR & HB Bush Glenholme, 61 Rodeo Drive Cootamundra NSW 2590 0428 497 706 PIC: NJ290667 J-BAS Score: 6	KIRRAWEEENA		72 173
Greg Alcock Merambego, Bungarby Road Bungarby NSW 2630 0487 857 821 PIC: NA152604 J-BAS Score: 7	KYLO	150	65

Vendors Index

Vendor	Prefix	Elders	Nutrien
Kymarney Herefords Gindalea Uranquinty NSW 2652 0427 229 609 PIC: ND553737 J-BAS Score: 6	KYMARNEY	7 13 17	86 89 106
Leeway Herefords Melrose, 6155 Henry Parkes Way Ootha NSW2875 0447 865 858 PIC: NH242709 J-BAS Score: 6	LEEWAY		119 186
Mawarra B PO Box 9 Koeting VIC 3704 0407 619 412 PIC: NJ321478 J-BAS Score: 6	MAWARRA B	24 27 56	
Mawarra Genetics 103 Kellys Rd Longford VIC 3851 0408 018 315 Deanne PIC: 3WLOE107 J-BAS Score: 6	MAWARRA	9 42 46 48 52 124 157	84 107 163 183 187 195
DJ Lyons Partnership Melville Park, 80 Lyons Road Vasey VIC 3407 0418 549 566 PIC: 3GMHF011 J-BAS Score: 6	MELVILLE		82 96 109
Mills Poll Herefords 785 Northwood Road Northwood VIC 3660 0429 420 040 PIC: 3MHCT167 J-BAS Score: 6	MILLS	3 4	62 63 75
Monterey Poll Herefords 423 Rockleigh Road Rockleigh SA 5254 0438 698 298 PIC: SA279275 J-BAS Score: 6	MONTEREY		172 194
Morganvale Pastoral Pty Ltd PMB 45 Keith SA 5267 0408 859 953 PIC: SA234683 J-BAS Score: 6	MORGANVALE	1 33 125 137 147	60 113 118 188
Mulloon Poll Herefords PMB 45 Keith SA 5267 0408 859 953 PIC: NK080477 J-BAS Score: 6	MULLOON		77 112
Reyloc Hereford Stud PO Box 238 Morwell VIC 3840 0438 671 773 PIC: 3LAEB009 J-BAS Score: 6	REYLOC		95
DC and JY Manwaring Rose View Herefords, Rose View Cootamundra NSW 2590 0428 866 289 David PIC: NC292723 J-BAS Score: 7	ROSE VIEW	49	91
Shotgun Livestock 86 Cut Hill Road Cobbitty NSW 2570 0431 137 537 PIC: NA461909 J-BAS Score: 8	SHOTGUN		162
Strathvalley Poll Herefords 6176 Northern Highway Rochester VIC 3561 0417 370 385 PIC: 3CPNG109 J-BAS Score: 6	STRATHVALLEY	38	100
BD & LF Rumbel Millbrook 71 Tubbamurra Road Guyra NSW 2365 0421 044 528 PIC: Nb023919 J-BAS Score: 7	SUPPLE	127 130 141 145	111 165 168 181

Vendor	Prefix	Elders	Nutrien
Caleb Croker 159 Parkesbourne Road Yarra NSW 2580 0439 475 701 PIC: NF274088 J-BAS Score: 6	TALUMBI	29 121	184
Tarcombe Herefords P/L 211 Tarcombe-Ruffy Rd Ruffy VIC 3666 0439 257 693 PIC: 3SBPL025 J-BAS Score: 6	TARCOMBE	2 45 153 154	61 103 104 189
BA & DJ Tarlinton 246 Bannister Lane Bannister NSW 2580 0429 499 010 Daniel PIC: NE171336 J-BAS Score: 6	TARLEE	37	
TR & JL Williams PO Box 19 Hawkesdale VIC 3276 0427 607 278 PIC: 3MYMW112 J-BAS Score: 6	TEE JAY	149	182
PB Monie North Torrakina 178 Kiora Lane Little Plain NSW 2360 0427 005 352 PIC: NA592589 J-BAS Score: 6	THORNLEIGH	35	
Marnita Family Trust PO Box 502 Keith SA 5267 0409 822 452 PIC: SA245905 J-BAS Score: 6	TRAVDEANS		164
Truro Herefords Truro Bellata NSW 2397 0428 937 839 Pip PIC: NG410248 J-BAS Score: 6	TRURO	47 122 123	
Tummel Herefords Lochaber Walcha NSW 2354 0459 772 810 PIC: NG020418 J-BAS Score: 7	TUMMEL	32	117
Wanrua Herefords Wanrua 169 Websters Road Newry Via Maffra VIC 3860 0408 451 392 PIC: 3WLGU043 J-BAS Score: 6	WANRUA	42 43	71
Warragundi Pastoral Warragundi West Currabubula NSW 2342 0498 687 608 Matt PIC: NG505829 J-BAS Score: 7	WARRAGUNDI		174 175 176 178 190 191
Welray Partnership Glen Ayr 14585 Pacific Highway Nabiac NSW 2312 02 6554 1240 PIC: NF261885 J-BAS Score: 6	WELRAY		66 74
BT & KM Davies PO Box 157 Meadows SA 5201 0428 780 495 Ben PIC: SA430211 J-BAS Score: 6	WILD BEAR	55	
Forster-Peel Partnership 64 Forsters Road Batlow NSW 2730 0429 491 084 PIC: NI290999 J-BAS Score: 6	YARAWA SOUTH	16 18 148	80 81 185

VENDOR GUARANTEE

1. Vendors warrant that all bulls are sold as fertile and capable of natural service for a period of 6 months following the date of the sale.
2. Subject to Points 3 & 4, Vendors shall refund to the Purchaser the purchase price paid (less any salvage value) upon the Purchaser providing to the Vendor within 6 months of the sale date:
 - A report from a licensed veterinarian certifying that in his or her opinion:-
 - The bull is infertile or incapable of natural service.
 - There is no evidence that the bull has suffered any injury or illness subsequent to being sold to the Purchaser which could affect its breeding ability.
 - A Statutory Declaration from the Purchaser warranting that in the opinion of the Purchaser the facts stated in the veterinarian's report are true and correct.
3. The Vendor reserves the right to call for an independent veterinary report.
4. In the event of an impasse arising from reports issued pursuant to points 2 & 3, the Herefords Australia National Show & Sale (Wodonga) Management Committee will obtain an independent veterinary report, the findings of which will be final and binding on all parties.

Johne's Beef Assurance Score (J-BAS)

J-BAS is a risk profiling tool developed for use in the new approach to Johne's disease (JD) in beef cattle. The scoring system is from 0 (being 'Unmanaged risk') to 8 ('High Assurance'). Vendors of the Show and Sale are required to have a minimum of a J-BAS 6 in order to exhibit at the event. For more information please go to www.animalhealthaustralia.com.au

It is the responsibility of all potential purchasers to conduct their own due diligence regarding the Johnes disease status of the lots that they are interested in purchasing.

Herefords Australia Ltd and the Herefords Australia National Show and Sale (Wodonga) Management Committee take no responsibility for the J-BAS status of any of the listed herds or cattle.

Supplementary Sheets

Supplementary sheets will be available on sale day with information regarding the following:

- Semen retained – the amount of semen retained in certain bulls
- Raw measurements – taken on Tuesday 9 May 2023

Please Note

Herefords Australia and the Vendors' Committee accept no liability for accidents that occur on Show and Sale days. All persons attending this Show and Sale do so at their own risk.

Whilst all due care and attention has been paid to accuracy in the compilation of this catalogue, neither the Vendors nor the Selling Agents or representative(s) thereof assume any responsibility whatsoever for the correctness, use or interpretation of the information on animals included in this sale catalogue.

Information contained in this catalogue including but not limited to pedigree, DNA information, Estimated Breeding Values (EBVs) and Index values, is based on data supplied by members and/or third parties.

Whilst every effort is made to ensure the accuracy of the information, the ABRI, the Society or Association, their officers and employees assume no responsibility for its content, use or interpretation.

Estimated Breeding Values can only be directly compared to other EBVs calculated in the same analysis.

Raw Measurements For Sale Bulls for Herefords Australia National Show & Sale (Wodonga)

Raw measurements made on animals from different ages and nutritional backgrounds should be treated with caution. These measurements include weight, scrotal size and ultrasound carcass measurements.

Measurements made on individual bulls of different ages with different nutritional backgrounds from conception to final measurement cannot be directly compared. An EBV for an animal predicts the capacity of its progeny. A raw scan is how that animal looks on the day, and this raw data is highly influenced by nutrition and age.

It is best to compare bulls using their Estimated Breeding Values (EBVs), as these measurements have been adjusted for age so that an animal is only ever directly compared with other animals of similar age and raised in the same environment. EBVs also take into account the genetic background of the animal (sires and dams).

A good example of this is an ultrasound measurement of Intra Muscular Fat (IMF). Ultrasound scanning technology has the ability to estimate the percentage of IMF in a live animal. This actual measurement does not account for the variations in nutritional background or age. Therefore an EBV for IMF% is a more accurate estimate of the genetic potential of an animal for marbling than a raw measurement on an individual animal.

Explanatory Notes for Horned Status of Animals

Please note that as per the Regulations of Herefords Australia Ltd.

"Description of Animals"

Polled, Horned, Scurred or H# animals shall be eligible for registration; and the letter P, H, S or H# shall be shown in the Company's records and on the Registration Certificate, as the recorded phenotype as provided by the breeder at the time of registration.

Any animal that has been DNA tested for Poll/Horn status and is found to be homozygous polled will automatically receive PP as a horn status:

(PP) – Homozygous Polled

(The animal has been DNA tested and the test result indicates that it is Homozygous Polled)

(P) – Polled

(H) – Horned

(S) – Scurred

(H#) – is a Horned animal either containing Polled genetics OR is missing a percentage of its four generation Horned pedigree

Any lots that have been tested for their Poll Gene Marker have their results printed in the catalogue. The results will show whether the bull is Homozygous (PP) or Heterozygous (PH) Polled.

A Homozygous Polled (PP) animal is a 'True Polled' animal and will only produce Polled (or Scurred) calves. They will not produce Horned calves.

A Heterozygous Polled (PH) animal carries a Polled and Horned gene and can produce Polled, Horned (or Scurred) calves.

SEMEN TESTS

All bulls in this catalogue have undergone a semen quality test within 70 days prior to date of sale.

Minimum requirement was 30% motile semen on day of test.

Semen test results are available for inspection upon request to the Duty Agent. There are a number of factors which may have affected semen quality since the date of these tests.

Neither Herefords Australia Limited nor the Show & Sale Committee warrant that the results of semen tests performed as a condition of entry to this sale are confirmation of semen quality on day of sale.

BREEDPLAN Explanatory Notes

Using BREEDPLAN Information to Purchase Superior Cattle

BREEDPLAN allows the objective measurement of beef cattle to be transformed into Estimated Breeding Values (EBVs). EBVs should be used in conjunction with other selection tools like bull breeding soundness exams and structural assessments. The methodology behind BREEDPLAN has been around since the 1950s and has been continuously developed since then. BREEDPLAN itself has been around for almost 40 years and is used by 100+ breed associations around the world. It is a proven technology with extensive scientific research and knowledge behind it.

How to Use EBVs to Select Animals

EBVs are expressed in the units of measurement for each particular trait. They are shown as positive or negative differences between an individual animal's genetics and the genetic base to which the animal is compared. For example, a bull with a 600 Day Weight EBV of +85 kg is 9 kg above a breed average of +76 kg. This means that his progeny would be expected, on average, to be 4.5 kg (9 kg ÷ 2 as half the genetics come from the cow) heavier at 600 days of age than the progeny of a breed average bull.

The breed average can also be found in the percentile table (Top 50% line). The percentile table can be used to evaluate where each animal ranks within the breed for each EBV trait (for example, two animals that are above breed average for a particular trait could be in the Top 5% and the Top 30% of the breed respectively). Percentile bands are available here: <https://abri.une.edu.au/online/cgi-bin/i4.dll?1=2A2C3E293E&2=2323&3=56&5=2B3C2B3C3A>.

Another useful tool is the EBV Percentile Graph. It is available online by bringing up an individual animal's page on the Hereford database. The EBV Percentile Graph shows which percentile band each animal is in for each trait. For most EBVs, it is desirable to have bars tending to the right-hand side of the graph, though there are exceptions (e.g. Mature Cow Weight) where moderate or the left-hand side of the graph may be preferable. The bars are also colour coded with calving traits being yellow, growth traits green, fertility traits red, carcass traits light blue, other traits dark blue and selection indexes pink.

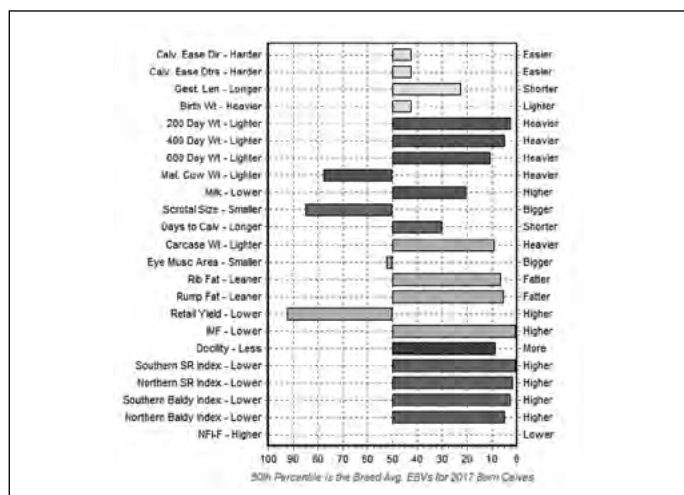

When using EBVs to assist in selection decisions, it is important to place emphasis on those traits that are important to the particular markets and environment the bull is to be used in. Selection Indexes (described on the following pages) take the hard work out by balancing the combination of EBVs available.

EBVs Published By BREEDPLAN

Herefords Australia publishes BREEDPLAN EBVs for 19 traits, including birth, growth, fertility and carcass traits. The EBVs are described in more detail below.

Calving Ease Direct: The Calving Ease Direct EBV (%) describes genetic differences in the ability of a sire's calves to be born unassisted from 2 year old heifers. More positive EBVs are more favourable and indicate that 2 year old heifers will have less difficulty birthing the progeny of the bull.

Calving Ease Daughters: The Calving Ease Daughters EBV (%) describes genetic differences in the ability of a sire's 2 year old daughters to calve without assistance. More positive EBVs are more favourable and indicate easier calving of a sire's daughters at 2 years of age.

Gestation Length: The Gestation Length EBV (days) describes the genetic differences between animals in gestation length. Lower (negative) EBVs indicate shorter gestation length which is associated with lower birth weights and easier calving.

Birth Weight: The Birth Weight EBV (kg) describes genetic differences between animals in calf birth weight. Lower EBVs indicate lighter calves at birth and lower likelihood of a difficult birth. This is particularly important when selecting sires for use over heifers.

200 Day Weight: The 200 Day Weight EBV (kg) describes genetic differences between animals in live weight at 200 days of age, with more positive EBVs indicating higher growth. This EBV is the best single estimate of an animal's genetic merit for early growth to weaning, and thus is an important trait for those who turn off animals as vealers or weaners.

400 Day Weight: The 400 Day Weight EBV (kg) describes genetic differences between animals in live weight at 400 days of age, with more positive EBVs indicating higher growth. This EBV is the best single estimate of an animal's genetic merit for yearling weight, and thus is an important trait for those who turn off animals as yearlings.

600 Day Weight: The 600 Day Weight EBV (kg) describes genetic differences between animals in live weight at 600 days of age, with more positive EBVs indicating higher growth. This EBV is the best single estimate of an animal's genetic merit for growth beyond yearling age, and thus is important for those who target the production of animals suited for heavy weight grass or grain fed markets.

Mature Cow Weight: The Mature Cow Weight EBV (kg) describes genetic differences between cows in live weight at 5 years of age. More positive EBVs indicate heavier mature weights, which are associated with higher feed maintenance requirements.

Milk: The Milk EBV (kg) describes genetic differences in the maternal contribution of a dam to the 200 day weight of her calf. In the case of sires, the Milk EBV indicates the maternal contribution that his daughters will make to the 200 day weight of their progeny.

Scrotal Size: The Scrotal Size EBV (cm) describes genetic differences between animals in scrotal circumference at 400 days of age. More positive Scrotal Size EBVs are associated with increased semen quantity and quality in males, and earlier age at puberty in both males and females.

Days to Calving: The Days to Calving EBV (days) describes genetic differences between animals in the time from the start of the joining period (i.e. when the female is introduced to a bull) until subsequent calving. For sires, this EBV describes the fertility of his daughters. More negative EBVs indicate a shorter interval from bull-in date to calving and therefore higher fertility.

Carcase Weight: The Carcase Weight EBV (kg) describes genetic differences in hot standard carcase weight at 650 days of age, with more positive EBVs indicating higher carcase weight.

Eye Muscle Area: The Eye Muscle Area EBV (cm²) describes genetic differences in eye muscle area at the 12/13th rib site of a 300kg dressed carcase. More positive EBVs indicating better muscling.

Rib Fat: The Rib Fat EBV (mm) describes genetic differences in fat depth at the 12/13th rib site of a 300 kg dressed carcase. More positive EBVs indicate more subcutaneous fat and earlier maturity.

Rump Fat: The Rump Fat EBV (mm) describes genetic differences in fat depth at the P8 site of a 300 kg dressed carcase. More positive EBVs indicate more subcutaneous fat and earlier maturity.

Retail Beef Yield: The Retail Beef Yield EBV (%) describes genetic differences between animals for retail yield percentage in a 300 kg dressed carcase. Sires with larger EBVs are expected to produce progeny with higher yielding carcasses.

Intramuscular Fat: The Intramuscular Fat EBV (%) describes genetic difference in the percentage of intramuscular fat at the 12/13th rib site of a 300 kg dressed carcase. More positive EBVs indicate higher marbling.

Docility: The Docility EBV (%) describes genetic differences between animals in temperament. More positive EBVs indicate a higher proportion of progeny with favourable temperaments.

Net Feed Intake (Feedlot Finishing): The Net Feed Intake (Feedlot Finishing) EBV (kg) describes genetic differences between animals in feed intake at a standard weight and rate of weight gain when animals are in a feedlot finishing phase. More negative EBVs indicate progeny that eat less feed per day (when the progeny are of similar weight, are growing at a similar rate and are in a feedlot finishing phase).

EBV Accuracy

Percentage accuracies are presented with every EBV and give an indication of the amount of information that has been used in the calculation of that EBV. The higher the percentage accuracy, the lower the likelihood of change in the animal's EBV as more information is analysed for that animal or its relatives. In general, animals should be compared on EBVs regardless of accuracy. However, where two animals have similar EBVs, the animal with higher accuracy could be the safer choice, assuming all other factors (e.g. structure) are equal.

Remember, all information that is known about an animal and its relatives is considered in the calculation of its EBVs. Subsequently, the EBV will be the best estimate available of an animal's genetic merit, regardless of accuracy.

Hereford Selection Indexes

Ranking animals on their Selection Index value sorts them based on their progeny's expected profitability for the targeted production system. This takes the confusion out of looking at all of the EBVs and deciding how important each is to your farming system. Australian selection indexes rank animals based on their net profitability per cow joined.

There are currently four selection indexes calculated for Australian Hereford animals. These are:

- Southern Self-Replacing Index
- Northern Self-Replacing Index
- Southern Baldy Maternal Index
- Northern Baldy Terminal Index

Each selection index describes a different production/ market scenario and relates to a typical commercial herd using Hereford bulls. Producers are advised to use the selection index that most closely aligns to their production system. All four selection indexes are focussed on maintaining and improving eating quality. Significant premiums are applied for increasing marble score up to a marble score of 3. Pressure is also applied to early life growth to maintain low ossification scores and good MSA compliance. In addition, each selection index targets the following specifications.

Southern Self-Replacing Index - Estimates the genetic differences between animals in net profitability per cow joined in a commercial self-replacing purebred Hereford herd targeting the domestic market. Daughters are retained for breeding and so maternal traits are of importance. Steers are slaughtered at 20 to 22 months of age to produce 300 kg carcasses with 10 mm P8 fat depth. A moderate cost is applied for cow feed costs during the annual feed shortage period which results in small increases in cow weight.

Northern Self-Replacing Index - Estimates the genetic differences between animals in net profitability per cow joined in a commercial self-replacing herd targeting the domestic market. This index is suitable for use by both straight bred Hereford herds and in crossbreeding programs where Hereford bulls are being used over a *Bos indicus* based cow herd (e.g. flatback). Daughters are retained for

breeding and so maternal traits are of importance. Steers are slaughtered at 20 to 22 months of age to produce 340 kg carcasses with 12 mm P8 fat depth. A high cost is applied for cow feed costs during the annual feed shortage period which produces little change in mature cow weight.

Southern Baldy Maternal Index - Estimates the genetic differences between animals in net profitability per cow joined in a commercial crossbred herd using Hereford bulls over *Bos taurus* females (e.g. Angus). A portion of the heifers are retained for breeding and so maternal traits are of importance. The steers and surplus heifers are destined for slaughter at 20 to 22 months of age. Steers produce 300 kg carcasses with 10 mm of P8 fat depth, while heifers produce 270 kg carcasses with 12 mm of P8 fat depth. A moderate cost is applied for cow feed costs during the annual feed shortage period which results in small increases in cow weight.

Northern Baldy Terminal Index - Estimates the genetic differences between animals in net profitability per cow joined in a commercial crossbred herd (e.g. flatback) using Hereford bulls over *Bos indicus*/Tropical females (e.g. Santa Gertrudis) where all progeny (male and female) are destined for slaughter. Steers and heifers are slaughtered at 20 to 22 months of age. Steers produce 340 kg carcasses with 14 mm of P8 fat depth while heifers produce 300 kg carcasses with 17 mm of P8 fat depth.

Further information on the Hereford Selection Indexes, including a flow-chart to help you identify which selection index best suits your production system, is available on the Herefords Australia website here: <https://www.herefordsaustralia.com.au/2019/10/new-herefords-australia-selection-indexes-better-represent-modern-production-systems/>.

EBVs on sale cards displayed on sale day may vary from those published in this catalogue.

Hereford BREEDPLAN Data

1. Minimum Requirements

Bulls appearing in this catalogue are required to have current reportable Hereford BREEDPLAN EBVs for 200, 400 and 600 Day Weights, Fat Depth (Rib and Rump), Eye Muscle Area and Intramuscular Fat.

2. Traits Observed

The BREEDPLAN data for each lot in this catalogue carries a 'Traits Observed' indicator. This identifies those traits for which the animal has been directly measured and the animal's measurement included in the BREEDPLAN analysis. Where an animal has not been observed for a trait, the EBVs have been calculated from measurements on other related trait, the performance of the animal's relatives and/or genomic information of the animal's relatives.

SELECTION INDEX VALUES	
Market Target	Breed Average
Southern Self-Replacing Index (\$)	+ \$138
Northern Self-Replacing Index (\$)	+ \$124
Southern Baldy Maternal Index (\$)	+ \$140
Northern Baldy Terminal Index (\$)	+ \$103

Breed Avg. EBVs for 2021 Born Calves																			
EBV	2.8	2.3	-0.8	3.9	34	56	79	66	17	2.2	-3.1	53	4	0.8	1	0.8	0.6	28	0
	Calving Ease DIR (%)	Calving Ease DTRS (%)	Gestation Length (days)	Birth Wt. (kg)	200 Day Wt. (kg)	400 Day Wt. (kg)	600 Day Wt. (kg)	Mat. Cow Wt. (kg)	Milk (kg)	Scrotal Size (cm)	Days to Calving (days)	Carcase Wt. (kg)	Eye Muscle Area (sq.cm)	Rib Fat (mm)	Rump Fat (mm)	Beef Yield (%)	IMF (%)	Docility	NFI-F (kg/day)
EBV	2.8	2.3	-0.8	3.9	34	56	79	66	17	2.2	-3.1	53	4	0.8	1	0.8	0.6	28	0

March 2023 Hereford BREEDPLAN – Percentile Bands for all 2021 born Calves

Use this table as a guide to compare individual animals with the current genetic level of the breed

	Calv-Ease		Birth		Growth				Fert			Carcase				Extra		Indexes				Extra
	Dir %	Dtrs %	GL days	Bwt kg	200 kg	400 kg	600 kg	Mwt kg	Milk kg	SS cmdays	DC	Cwt kg	EMA sq.cm	Rib mm	P8 mm	RBV %	IMF %	Doc	SSR \$	NSR \$	SBM \$	NBT \$
Top Value	15.2	12.9	-14.1	-5.2	65	106	156	154	36	6.7-10.5	103	12.3	5.6	7.6	4.6	4.2	53	273	251	277	208	-0.76
Top 1%	12.6	9.6	-6.9	-1.6	50	83	118	113	28	4.5-6.6	80	7.7	2.7	3.8	2.6	2.4	47	222	210	229	167	-0.39
Top 5%	10.5	7.4	-4.4	0.1	45	75	106	99	25	3.6-5.6	71	6.4	2.1	2.9	2	1.8	42	197	186	206	151	-0.21
Top 10%	9.1	6.3	-3.3	1	42	71	100	91	23	3.3-5.1	67	5.8	1.8	2.5	1.8	1.5	39	185	173	193	141	-0.16
Top 15%	8	5.6	-2.6	1.6	41	68	96	86	22	3-4.7	64	5.4	1.6	2.2	1.6	1.3	38	176	164	184	135	-0.12
Top 20%	7.2	5	-2.2	2.1	39	66	93	83	21	2.8-4.4	62	5.1	1.5	2	1.4	1.1	36	169	157	176	129	-0.08
Top 25%	6.4	4.5	-1.9	2.5	38	64	90	80	20	2.7-4.2	60	4.8	1.4	1.8	1.3	1	35	163	151	169	124	-0.05
Top 30%	5.6	4	-1.6	2.8	37	62	88	77	20	2.6-4	59	4.6	1.2	1.6	1.2	0.9	33	157	145	162	119	-0.03
Top 35%	4.9	3.6	-1.3	3.1	36	61	86	74	19	2.4-3.8	57	4.4	1.1	1.5	1.1	0.8	32	152	139	157	115	-0.02
Top 40%	4.2	3.1	-1.1	3.5	36	59	84	72	18	2.3-3.6	56	4.2	1	1.3	1	0.7	31	147	134	151	111	0
Top 45%	3.5	2.7	-0.8	3.8	35	58	82	69	18	2.2-3.4	54	4	0.9	1.2	0.9	0.7	30	142	128	145	107	0.01
Top 50%	2.9	2.3	-0.6	4	34	56	79	67	17	2.1-3.2	53	3.8	0.8	1	0.8	0.6	29	138	123	140	103	0.02
Top 55%	2.2	1.9	-0.4	4.3	33	55	77	64	17	2-2.9	51	3.6	0.7	0.9	0.7	0.5	28	133	118	134	99	0.03
Top 60%	1.6	1.5	-0.2	4.6	32	54	75	62	16	1.9-2.7	50	3.5	0.6	0.8	0.6	0.4	27	128	113	129	95	0.04
Top 65%	0.9	1.1	0	4.9	31	52	73	59	15	1.8-2.5	48	3.3	0.5	0.6	0.5	0.4	25	123	108	124	91	0.05
Top 70%	0.2	0.7	0.2	5.2	30	51	71	56	15	1.7-2.3	47	3.1	0.4	0.5	0.4	0.3	24	118	103	118	87	0.06
Top 75%	-0.5	0.2	0.5	5.5	29	49	68	53	14	1.6-2.1	45	3	0.3	0.3	0.3	0.2	22	113	98	112	83	0.07
Top 80%	-1.3	-0.3	0.7	5.8	28	47	65	50	13	1.5-1.8	43	2.8	0.2	0.1	0.2	0.1	21	107	92	105	78	0.09
Top 85%	-2.3	-0.8	1	6.2	26	45	62	46	12	1.3-1.5	41	2.6	0	-0.1	0	0	19	100	85	98	73	0.1
Top 90%	-3.4	-1.6	1.4	6.6	25	42	57	40	11	1.1-1.1	38	2.3	-0.2	-0.4	-0.1	-0.1	16	91	76	89	66	0.12
Top 95%	-5.3	-2.7	2.1	7.3	22	37	51	32	10	0.9-0.6	34	1.9	-0.5	-0.8	-0.4	-0.3	11	79	64	76	56	0.16
Top 99%	-9.2	-5	3.8	8.5	17	28	36	14	7	0.2-0.2	24	1.2	-1.1	-1.7	-0.9	-0.7	-1	52	40	46	34	0.28
Low Value	-23.2	-18.9	8.8	13.5	-12	-32	-45	-48	-2	-1.8-2.7	-28	-1.3	-2.9	-5.1	-2.5	-2	-11	-13	-16	-23	-22	0.55

The percentiles for each lot can this year be found on its individual listing, along with the EBV and accuracy.

JUNIOR DIVISION

CLASS 1 – Sponsored by Leeway Herefords

LOT	ANIMAL NAME	IDENT #	DOB	VENDOR
60	MORGANVALE TELFORD T57 (AI) (PP)	WLMT057	26/4/22	Morganvale Pastoral Pty Ltd
1	MORGANVALE TUSCAN T51 (AI) (PP)	WLMT051	24/4/22	Morganvale Pastoral Pty Ltd
2	TARCOMBE LARRY T063 (P)	THST063	26/3/22	Tarcombe Herefords P/L
61	TARCOMBE PHIL T040 (P)	THST040	17/3/22	Tarcombe Herefords P/L
3	MILLS TUCKER T001 (P)	HPHT001	16/3/22	Mills Poll Herefords
62	MILLS TOMMY T004 (PP)	HPHT004	9/3/22	Mills Poll Herefords
63	MILLS TRUMAN T006 (PP)	HPHT006	5/3/22	Mills Poll Herefords
64	GLEN GOULBURN TEX T035 (AI) (PP)	FV T035	1/3/22	Glen Goulburn Poll Herefords
4	MILLS THUNDER T003 (PP)	HPHT003	28/2/22	Mills Poll Herefords

1st 2nd 3rd 4th 5th

CLASS 2 – Sponsored by Truro Herefords

LOT	ANIMAL NAME	IDENT #	DOB	VENDOR
5	HARBRAE SAPPER S008 (PP)	HARS008	21/12/21	Harbrae Herefords
65	KYLO SNOWY RIVER S058 (PP)	KYOS058	22/11/21	Greg Alcock
6	BEGGAN HILL SON OF A GUN (H)	BHIS422	7/11/21	AC & DA Jones
66	WELRAY SUNNY S913 (H)	SVWS913	1/11/21	Welray Partnership
7	KYMARNEY BLUEPRINT S175 (AI) (PP)	SKLS175	22/10/21	Kymarney Herefords
67	GLENDAN PARK STARSTRUCK S192 (H)	FSAS192	20/10/21	Glendan Park Hereford Stud
68	BEGGAN HILL STAND OVER S417 (H)	BHIS417	19/10/21	AC & DA Jones
8	KALUDAH KIDMAN S275 (H#)	MPSS275	18/10/21	MM & PJ Shelley
69	KALUDAH TERRY S182 (S)	MPSS182	14/10/21	MM & PJ Shelley
9	MAWARRA KRACKERJACK S439 (H)	HRPS439	6/10/21	Mawarra Genetics
70	HUNDAY SYDNEY S026 (H)	HDYS026	3/10/21	Hunday Pastoral Co
10	HUNTER LAKES SANDMAN S078 (P)	HLKS078	2/10/21	Hunter Lakes
71	WANRUA SHIRAZ S180 (AI) (ET) (PP)	IMNS180	2/10/21	Wanrua Herefords

1st 2nd 3rd 4th 5th

CLASS 3 – Sponsored by Andtravern Herefords

LOT	ANIMAL NAME	IDENT #	DOB	VENDOR
72	KIRRAWEEENA STUART (H)	FSBS244	28/9/21	GR & HB Bush
73	KE WARRA CLARENCE S134 (PP)	KEWS134	26/9/21	Jan Coghill
74	WELRAY SPIDERMAN S910 (H)	SVWS910	24/9/21	Welray Partnership
11	KE WARRA ALADDIN S130 (PP)	KEWS130	23/9/21	Jan Coghill
12	KANIMBLA QUOTA S162 (PP)	MXMS162	21/9/21	Harbrae Herefords
13	KYMARNEY TECHNO S027 (AI) (PP)	SKLS027	21/9/21	Kymarney Herefords
14	KE WARRA CHESTER S128 (PP)	KEWS128	21/9/21	Jan Coghill
15	BOLONG SCORPION S019 (S)	PJBS019	20/9/21	Bolong Herefords
75	MILLS SIMBA S002 (PP)	HPHS002	20/9/21	Mills Poll Herefords
76	GRANITE HILL SHANANDOAH (AI) (PP)	GHDS008	19/9/21	Granite Hill Herefords
16	YARAWA SOUTH SECURITY S124 (PP)	ARFS124	17/9/21	Forster-Peel Partnership
77	MULLOON SERGEANT (AI) (PP)	MPHS007	16/9/21	Mulloon Poll Herefords

1st 2nd 3rd 4th 5th

CLASS 4 – Sponsored by Wild Bear Herefords

LOT	ANIMAL NAME	IDENT #	DOB	VENDOR
78	JTR SOUTHERN CROSS S049 (P)	JTRS049	13/9/21	JTR Cattle Company
17	KYMARNEY TECHNO S019 (AI) (PP)	SKLS019	12/9/21	Kymarney Herefords
79	KE WARRA CLIFF S116 (PP)	KEWS116	12/9/21	Jan Coghill
80	YARAWA SOUTH SERGEANT S121 (AI) (PP)	ARFS121	12/9/21	Forster-Peel Partnership
18	YARAWA SOUTH SIZZLER S120 (AI) (PP)	ARFS120	11/9/21	Forster-Peel Partnership
81	YARAWA SOUTH SCORCHER S119 (AI) (PP)	ARFS119	11/9/21	Forster-Peel Partnership
19	BOLONG SORCERER S013 (S)	PJBS013	8/9/21	Bolong Herefords
20	JACLINTON SENSOR (P)	TAIS045	8/9/21	Jaclinton Poll Herefords
21	BOLONG STORM TROOPER S012 (S)	PJBS012	7/9/21	Bolong Herefords
22	HUNTER LAKES STETSON S069 (P)	HLKS069	7/9/21	Hunter Lakes
82	WARWICK COURT SCHOLAR S192 (H)	WCPS192	7/9/21	DJ Lyons Partnership
23	BURRA NAVIGATOR S316 (AI) (H)	MCDS316	6/9/21	DM MacDiarmid
83	KE WARRA CEASAR S110 (PP)	KEWS110	5/9/21	Jan Coghill
84	MAWARRA KEEPER S443 (H)	HRPS443	3/9/21	Mawarra Genetics
24	MAWARRA B TENARU SUPER BOWL S012 (PP)	BJ1S012	2/9/21	Mawarra Genetics

1st 2nd 3rd 4th 5th

JUNIOR DIVISION *continued*

CLASS 5 – Sponsored by Tee Jay Herefords

LOT	ANIMAL NAME	IDENT #	DOB	VENDOR
25	BURRAWANG SHOCKWAVE S029 (H)	JSPS029	31/8/21	Burrawang Herefords
26	KALUDAH TEAR DROP S188 (H)	MPSS188	31/8/21	MM & PJ Shelley
27	MAWARRA B SKYFALL S014 (P)	BJ1S014	30/8/21	Mawarra Genetics
28	KALUDAH MONTY S175 (P)	MPSS175	30/8/21	MM & PJ Shelley
85	GRATHLYN SPIKE S026 (AI) (PP)	BOXS026	30/8/21	Grathlyn Pastoral Company
29	TALUMBI SHREK (H#)	TLBS008	28/8/21	Caleb Croker
86	KYMARNEY TECHNO S022 (AI) (PP)	SKLS022	28/8/21	Kymarney Herefords
87	GRATHLYN SIGNATURE S064 (AI) (PP)	BOXS064	27/8/21	Grathlyn Pastoral Company
30	BOLONG SPECTRE S007 (S)	PJBS007	26/8/21	Bolong Herefords
88	BURRAWANG SENTINEL S027 (H)	JSPS027	26/8/21	Burrawang Herefords
31	3R CHEROKEE S0018 (AI) (ET) (PP)	TRLS0018	25/8/21	3R Livestock
89	KYMARNEY TECHNO S011 (AI) (PP)	SKLS011	25/8/21	Kymarney Herefords
32	TUMMEL PACK SADDLE S089 (H)	GOLS089	23/8/21	Tummel Herefords
90	HYLANDS HALLMARK S450 (H)	H3LS450	23/8/21	EDR Herefords
91	ROSE VIEW SAM S117 (PP)	RVCS117	22/8/21	DC and JY Manwaring

1st..... 2nd 3rd 4th..... 5th.....

CLASS 6 – Sponsored by Mawarra Genetics

LOT	ANIMAL NAME	IDENT #	DOB	VENDOR
33	MORGANVALE SELFRIDGE S350 (PP)	WLMS350	21/8/21	Morganvale Pastoral Pty Ltd
92	GRATHLYN STARTER S042 (AI) (PP)	BOXS042	20/8/21	Grathlyn Pastoral Company
34	BURRAWANG SIROCCO S022 (H)	JSPS022	19/8/21	Burrawang Herefords
35	THORNLEIGH BLACK HAWK S176 (AI) (H)	TCCS176	19/8/21	PB Monie
36	BEGGAN HILL SUPERNOVA (H)	BHIS404	17/8/21	AC & DA Jones
93	JTR SPORTSMAN S028 (PP)	JTRS028	17/8/21	JTR Cattle Company
37	TARLEE SPARK S004 (P)	TARS004	16/8/21	BA & DJ Tarlinton
38	STRATHVALLEY SONIC S028 (AI) (PP)	YS S028	15/8/21	Strathvalley Poll Herefords
94	JTR SASQUATCH S025 (AI) (ET) (PP)	JTRS025	15/8/21	JTR Cattle Company
95	REYLOC STYLEMASTER (AI) (ET) (H)	RGWS001	15/8/21	Reyloc Hereford Stud
96	WARWICK COURT SIGNIFICANCE S177 (H)	WCPS177	14/8/21	DJ Lyons Partnership
97	CEATO TECHNO S500 (AI) (ET) (PP)	FJMS500	13/8/21	Michael Forrell
98	JTR SONIC BOOM S021 (AI) (ET) (PP)	JTRS021	13/8/21	JTR Cattle Company
99	JTR SIERRA S022 (PP)	JTRS022	13/8/21	JTR Cattle Company

1st..... 2nd 3rd 4th..... 5th.....

CLASS 7 – Sponsored by Glendan Park Herefords

LOT	ANIMAL NAME	IDENT #	DOB	VENDOR
39	HUNTER LAKES SHOTGUN S056 (P)	HLKS056	12/8/21	Hunter Lakes
100	STRATHVALLEY SQUIRE S027 (AI) (PP)	YS S027	12/8/21	Strathvalley Poll Herefords
101	GLENHOLME SUNNY (H)	GHBS160	10/8/21	GR & HB Bush
102	HUNDAY SHELLY S016 (AI) (H)	HDYS016	10/8/21	Hunday Pastoral Co
103	TARCOMBE HISTORIC S203 (AI) (PP)	THSS203	10/8/21	Tarcombe Herefords P/L
40	HUNDAY SWIVELL S014 (AI) (H)	HDYS014	9/8/21	Hunday Pastoral Co
41	GLENHOLME SHEFFIELD (H)	GHBS158	8/8/21	GR & HB Bush
104	TARCOMBE SLING SHOT S200 (AI) (PP)	THSS200	8/8/21	Tarcombe Herefords P/L
105	HUNDAY SUNSHINE S012 (AI) (H)	HDYS012	7/8/21	Hunday Pastoral Co
106	KYMARNEY HAWK S600 (AI) (H)	SKLS600	4/8/21	Kymarney Herefords
42	WANRUA SHOTGUN S089 (S)	IMNS089	3/8/21	Wanrua Herefords
107	MAWARRA KERNEL S256 (H)	HRPS256	3/8/21	Mawarra Genetics
108	GRANITE HILL SIRE (S)	GHDS005	2/8/21	Granite Hill Herefords
43	WANRUA SYDNEY S086 (S)	IMNS086	1/8/21	Wanrua Herefords

1st..... 2nd 3rd 4th..... 5th.....

Junior Champion Bull

Presented by

Mallee Marketing

plus

Elders Shield of Excellence

Lot No.

Exhibitor

Reserve Junior Champion Bull

Presented by

Elders Albury

Lot No.

Exhibitor

INTERMEDIATE DIVISION

CLASS 8 – Sponsored by Tummel Herefords

LOT	ANIMAL NAME	IDENT #	DOB	VENDOR
109	WARWICK COURT SOLDIER S145 (H)	WCPS145	30/7/21	DJ Lyons Partnership
44	HUNTER LAKES SAMPSON S042 (P)	HLKS042	29/7/21	Hunter Lakes
110	BEGGAN HILL SUPERMAN (H)	BHIS410	29/7/21	AC & DA Jones
111	SUPPLE SMELLY (PP)	SBRS137	28/7/21	BD & LF Rumbel
112	MULLOON STERLING (AI) (PP)	MPHS006	28/7/21	Mulloon Poll Herefords
45	TARCOMBE HOMELAND P177 S176 (AI) (P)	THSS176	27/7/21	Tarcombe Herefords P/L
46	MAWARRA VICTORIOUS S310 (AI) (PP)	HRPS310	21/7/21	Mawarra Genetics
47	TRURO SIRE POWER S170 (H)	JDHS170	20/7/21	Truro Herefords
48	MAWARRA KENTUCKY BOURBON S281 (H)	HRPS281	18/7/21	Mawarra Genetics
113	MORGANVALE SMOKEY S304 (PP)	WLMS304	17/7/21	Morganvale Pastoral Pty Ltd
114	EMU HOLES BULLSEYE S155 (H)	EMUS155	15/7/21	BH & PE Gunning
49	ROSE VIEW SIX PACK (PP)	RVCS106	14/7/21	DC and JY Manwaring
50	KANIMBLA POWER QUEST S051 (AI) (PP)	MXMS051	14/7/21	Doodle Cooma Pastoral Co. Pty Ltd
115	BEGGAN HILL SHOUT-OUT (H)	BHIS409	14/7/21	AC & DA Jones

1st..... 2nd..... 3rd..... 4th..... 5th.....

CLASS 9 – Sponsored by Warragundi Herefords

LOT	ANIMAL NAME	IDENT #	DOB	VENDOR
51	BEGGAN HILL SHAMROCK S411 (H)	BHIS411	13/7/21	AC & DA Jones
116	GRANITE HILL SHARP SHOOTER (PP)	GHDS003	13/7/21	Granite Hill Herefords
52	MAWARRA KINGCADE S291 (AI) (H)	HRPS291	10/7/21	Mawarra Genetics
53	HUNTER LAKES SHERIFF S024 (AI) (P)	HLKS024	10/7/21	Hunter Lakes
54	HUNTER LAKES SHERWOOD S025 (AI) (P)	HLKS025	10/7/21	Hunter Lakes
55	WILD BEAR STRANGER S007 (AI) (H)	WBAS007	7/7/21	BT & KM Davies
117	TUMMEL POWER TOWN S134 (PP)	GOLS134	6/7/21	Tummel Herefords
56	MAWARRA B STARS ALIGN S003 (AI) (ET) (PP)	BJ1S003	4/7/21	Mawarra Genetics
57	BEGGAN HILL SINGLETON (H)	BHIS408	3/7/21	AC & DA Jones
58	EMU HOLES JUPITER S161 (H)	EMUS161	2/7/21	BH & PE Gunning
118	MORGANVALE SHELDON S280 (PP)	WLMS280	2/7/21	Morganvale Pastoral Pty Ltd
59	KALUDAH WALKABOUT S157 (H)	MPSS157	1/7/21	MM & PJ Shelley
119	LH SOUTHERNER S24 (PP)	LEES024	1/7/21	Leeway Herefords

1st..... 2nd..... 3rd..... 4th..... 5th.....

CLASS 10 – Sponsored by Tarcombe Herefords

LOT	ANIMAL NAME	IDENT #	DOB	VENDOR
161	GUNYAH JUSTICE S206 (P)	KHGS206	30/6/21	Robert J Hain
162	KIDMAN SNIPER S196 (S)	KIDS196	23/6/21	Shotgun Livestock
120	ASHMAR SUPERSTAR (AI) (H)	ACHS051	21/6/21	Ashmar Herefords
121	TALUMBI SCOOBY-DOO (AI) (S)	TLBS004	20/6/21	Caleb Croker
122	TRURO SAHARA S139 (P)	JDHS139	19/6/21	Truro Herefords
163	MAWARRA VALLEY S198 (AI) (PP)	HRPS198	15/6/21	Mawarra Genetics
164	TRAVDEANS SUPER PHIL S002 (AI) (PP)	TVDS002	15/6/21	Marnita Family Trust
123	TRURO SPARTACUS S135 (AI) (PP)	JDHS135	14/6/21	Truro Herefords
124	MAWARRA VENTRILOQUIST S197 (AI) (PP)	HRPS197	12/6/21	Mawarra Genetics
125	MORGANVALE SCOTCH S225 (PP)	WLMS225	9/6/21	Morganvale Pastoral Pty Ltd
126	KALUDAH CASCADE S164 (P)	MPSS164	2/6/21	MM & PJ Shelley
165	SUPPLE SEXY BEAST S033 (H)	SBRS033	2/6/21	BD & LF Rumbel

1st..... 2nd..... 3rd..... 4th..... 5th.....

INTERMEDIATE DIVISION *continued*

CLASS 11 – Sponsored by Australian Community Media

LOT	ANIMAL NAME	IDENT #	DOB	VENDOR
127	SUPPLE SUPER DOOPER (PP)	SBRS078	28/5/21	BD & LF Rumbel
166	KIDMAN AMAZON S198 (PP)	KIDS198	28/5/21	Andtravern Herefords
128	KALUDAH DAWN S162 (P)	MPSS162	26/5/21	MM & PJ Shelley
167	GUNYAH JUPITER S189 (P)	KHGS189	23/5/21	Robert J Hain
129	GUNYAH JUNEE S188 (P)	KHGS188	22/5/21	Robert J Hain
168	SUPPLE SHOW BAG S066 (H)	SBRS066	22/5/21	BD & LF Rumbel
130	SUPPLE SAMPLE S059 (H)	SBRS059	19/5/21	BD & LF Rumbel
131	KALUDAH VICTORY S151 (S)	MPSS151	18/5/21	MM & PJ Shelley
169	GUNYAH JACKPOT S177 (P)	KHGS177	15/5/21	Robert J Hain
132	GUNYAH JERILDERIE S327 (H)	KHGS327	14/5/21	Robert J Hain
170	GUNYAH JAGUAR S168 (P)	KHGS168	13/5/21	Robert J Hain

1st..... 2nd 3rd 4th..... 5th.....

CLASS 12 – Sponsored by Supple Herefords

LOT	ANIMAL NAME	IDENT #	DOB	VENDOR
133	KALUDAH HULK S156 (P)	MPSS156	12/5/21	MM & PJ Shelley
171	KALUDAH PLUTO S155 (S)	MPSS155	12/5/21	MM & PJ Shelley
172	MONTEREY ENDURE S018 (AI) (ET) (PP)	LMJS018	10/5/21	Monterey Poll Herefords
134	GUNYAH JIMMY S152 (P)	KHGS152	7/5/21	Robert J Hain
135	JACLINTON SINGLETON (PP)	TAIS008	5/5/21	Jaclinton Poll Herefords
137	MORGANVALE SEYMOUR S163 (PP)	WLMS163	2/5/21	Morganvale Pastoral Pty Ltd
138	GLENDAN PARK SOPRANO S115 (AI) (PP)	FSAS115	2/5/21	Glendan Park Hereford Stud
173	KIRRAWEEENA SILVER FERN (AI) (H)	FSBS217	2/5/21	GR & HB Bush
174	WARRAGUNDI PASADENA S014 (P)	WRGS014	1/5/21	Warragundi Pastoral
175	WARRAGUNDI PASADENA S013 (P)	WRGS013	1/5/21	Warragundi Pastoral

1st..... 2nd 3rd 4th..... 5th.....

Intermediate Champion Bull

Presented by
Proway Livestock Equipment
plus
Elders Shield of Excellence

Lot No.

Exhibitor

Reserve Intermediate Champion Bull

Presented by
Beachport Liquid Minerals

Lot No.

Exhibitor

QR CODES

Each sale lot has its own dynamic QR code. Please scan to access the most up to date information and imagery via the Herefords Australia website.

SENIOR DIVISION

CLASS 13 – Sponsored by AuctionsPlus

LOT	ANIMAL NAME	IDENT #	DOB	VENDOR
139	KALUDAH APOLLO S166 (P)	MPSS166	30/4/21	MM & PJ Shelley
176	WARRAGUNDI PASADENA S010 (PP)	WRGS010	30/4/21	Warragundi Pastoral
140	GUNYAH JOURNEYMAN S130 (P)	KHGS130	29/4/21	Robert J Hain
141	SUPPLE SHAGGY S034 (H)	SBRS034	28/4/21	BD & LF Rumbel
177	ANDTRAVERN STAND OFF (H)	ATES065	28/4/21	Andtravern Herefords
142	GLENHOLME SHANONN (AI) (H)	GHBS114	24/4/21	GR & HB Bush
143	KALUDAH DEXTER S169 (H)	MPSS169	23/4/21	MM & PJ Shelley
144	RAVENSDALE SPARK S225 (PP)	RHXS225	22/4/21	Harbrae Herefords
178	WARRAGUNDI PASADENA S009 (PP)	WRGS009	22/4/21	Warragundi Pastoral
145	SUPPLE SPOTTY S023 (H)	SBRS023	21/4/21	BD & LF Rumbel
179	JACLINTON STRIKE (PP)	TAIS002	21/4/21	Jaclinton Poll Herefords
146	GUNYAH JUGGERNAUT S109 (P)	KHGS109	20/4/21	Robert J Hain

1st..... 2nd 3rd 4th..... 5th.....

CLASS 14 – Sponsored by Dick Smith Transport

LOT	ANIMAL NAME	IDENT #	DOB	VENDOR
147	MORGANVALE SURREY S101 (PP)	WLMS101	19/4/21	Morganvale Pastoral Pty Ltd
180	GLENHOLME SEAMUS (AI) (H)	GHBS109	18/4/21	GR & HB Bush
148	YARAWA SOUTH SAMSON S107 (AI) (PP)	ARFS107	15/4/21	Forster-Peel Partnership
181	SUPPLE SALE A BULL S003 (H)	SBRS003	13/4/21	BD & LF Rumbel
149	TEE JAY SPIDER MAN (AI) (PP)	TRWS037	12/4/21	TR & JL Williams
150	KYLO SOLDIER S013 (P)	KYOS013	10/4/21	Greg Alcock
182	TEE JAY SILVER LINING (PP)	TRWS031	7/4/21	TR & JL Williams
183	MAWARRA KHE SAN S047 (H)	HRPS047	5/4/21	Mawarra Genetics
184	TALUMBI SID (AI) (PP)	TLBS002	3/4/21	Caleb Croker
151	HYLANDS HIGHOCTANE S410 (H)	H3LS410	2/4/21	G, M, S & R Larsen
185	YARAWA SOUTH SAMSONITE S105 (PP)	ARFS105	2/4/21	Forster-Peel Partnership
186	LH SOUTHERN STAR S23 (AI) (H)	LEES023	1/4/21	Leeway Herefords

1st..... 2nd 3rd 4th..... 5th.....

studstocksales.com



@struanp



studstocksales.com

SENIOR DIVISION *continued*

CLASS 15 – Sponsored by Clear Vision Imaging

LOT	ANIMAL NAME	IDENT #	DOB	VENDOR
187	MAWARRA KNIGHT RIDER S137 (AI) (ET) (H)	HRPS137	28/3/21	Mawarra Genetics
188	MORGANVALE STARFIRE S47 (PP)	WLMS047	27/3/21	Morganvale Pastoral Pty Ltd
152	ANDTRAVERN SHORTCUT (H)	ATES061	23/3/21	Andtravern Herefords
189	TARCOMBE KATNOOK S068 (AI) (P)	THSS068	23/3/21	Tarcombe Herefords P/L
190	WARRAGUNDI PASADENA S002 (PP)	WRGS002	22/3/21	Warragundi Pastoral
191	WARRAGUNDI PASADENA S001 (PP)	WRGS001	20/3/21	Warragundi Pastoral
153	TARCOMBE MOLONG S048 (P)	THSS048	17/3/21	Tarcombe Herefords P/L
154	TARCOMBE LOTTERY S041 (AI) (PP)	THSS041	15/3/21	Tarcombe Herefords P/L
155	HYLANDS HIPSTER S408 (H)	H3LS408	14/3/21	G, M, S & R Larsen
156	GLEN GOULBURN UPSHOT S043 (AI) (P)	FV S043	14/3/21	Glen Goulburn Poll Herefords
157	MAWARRA VODKA S036 (PP)	HRPS036	8/3/21	Mawarra Genetics

1st..... 2nd 3rd 4th..... 5th.....

CLASS 16 – Sponsored by Beggan Hill Herefords

LOT	ANIMAL NAME	IDENT #	DOB	VENDOR
158	ASHMAR SUPERIOR (H)	ACHS015	25/2/21	Ashmar Herefords
159	HYLANDS HUGO S402 (H)	H3LS402	25/2/21	G, M, S & R Larsen
192	DOODLE COOMA STURT 007 (PP)	DCPS007	25/2/21	Doodle Cooma Pastoral Co. Pty Ltd
193	HYLANDS HENRY S403 (H)	H3LS403	20/2/21	G, M, S & R Larsen
194	MONTEREY AFTER SHOCK S001 (AI) (ET) (P)	LMJS001	16/2/21	Monterey Poll Herefords
160	DOODLE COOMA SUPERNOVA 002 (PP)	DCPS002	11/2/21	Doodle Cooma Pastoral Co. Pty Ltd
195	MAWARRA VICE ADMIRAL S081 (AI) (PP)	HRPS081	7/2/21	Mawarra Genetics

1st..... 2nd 3rd 4th..... 5th.....

Senior Champion Bull

Presented by
Yarram Park Herefords
plus Elders Shield of Excellence

Lot No.

Exhibitor

Reserve Senior Champion Bull

Presented by
Herefords Australia

Lot No.

Exhibitor

Grand Champion Bull

Sponsored by
Herefords Australia

Lot No.

Exhibitor

Most Successful Exhibitor

Sponsored by
Nutrien

Lot No.

Exhibitor

Lot 1

MORGANVALE TUSCAN T51 (AI) (PP)

Class 1

Rego No: WLMT051

Born: 24/04/2022

Morganvale Pastoral Pty Ltd

KCF BENNETT ENCORE Z311 (ET) (PP)
 NJW 79Z Z311 ENDURE 173D (IMP USA) (ET) (PP)
 BW 91H 100W RITA 79Z (ET) (P)



SIRE: MAWARRA TERMINATOR Q274 (AI) (PP)

CLOVERLEE HUNTER (PP)
 MAWARRA MISS TITANIA 054 (AI) (ET) (P)
 MAWARRA MISS TITANIA 023 (AI) (P)
 REMITALL ALLIANCE 503W (IMP CAN) (P)
 MORGANVALE ALLIANCE G294 (AI) (P)
 MORGANVALE LYDIA B90 (P)

DAM: MORGANVALE LADY NATALIE K152 (P)

MORGANVALE CAPTAIN C196 (P)
 MORGANVALE LADY NATALIE F264 (P)
 MORGANVALE LYDIA D95 (P)

Index Values	
Southern Self Replacing:	+\$156
Northern Self Replacing:	+\$138
Southern Baldy Maternal:	+\$153
Northern Baldy Terminal:	+\$104

	March 2023 Hereford BREEDPLAN																
	DIR	DTRS	GL	BWT	200	400	600	MWT	MILK	SS	DC	CWT	EMA	RIB	RUMP	RBY%	IMF%
EBV	-2.3	+2.8	+2.7	+7.4	+44	+71	+95	+68	+20	+1.7	-0.8	+64	+6.9	+0.1	-0.6	+2.4	+0.4
Acc	42%	30%	72%	73%	67%	64%	63%	54%	51%	64%	28%	51%	43%	47%	50%	40%	47%
Ranking %	85	45	98	96	8	15	20	50	35	70	93	20	3	85	92	2	60

Traits Observed: GL,BWT,200WT,Genomics

Purchaser:

Price: \$.....

Lot 2

TARCOMBE LARRY T063 (P)

Class 1

Rego No: THST063

Born: 26/03/2022

Tarcombe Herefords P/L

MSU TCF REVOLUTION 4R (IMP USA) (PP)
 KCF BENNETT REVOLUTION X51 (IMP USA) (P)
 KCF MISS PROFICIENT U201 (P)



SIRE: TOBRUK LARRY (ET) (PP)

WIRRUNA VICKERY (AI) (S)
 WIRRUNA LAST DAY D26 (AI) (P)
 WIRRUNA LAST DAY B107 (AI) (P)
 MOUNT DIFFICULT CADBURY (AI) (P)
 BANEMORE CADBURY M003 (AI) (P)
 BANEMORE LASTDAYK60AI (AI) (P)

DAM: TARCOMBE VENUS Q038 (P) (P)

WIRRUNA FORT F382 (ET) (PP)
 TARCOMBE VENUS N068 (P) (P)
 TARCOMBE VENUS F001 (H) (H)

Index Values	
Southern Self Replacing:	+\$188
Northern Self Replacing:	+\$182
Southern Baldy Maternal:	+\$202
Northern Baldy Terminal:	+\$145

	March 2023 Hereford BREEDPLAN																
	DIR	DTRS	GL	BWT	200	400	600	MWT	MILK	SS	DC	CWT	EMA	RIB	RUMP	RBY%	IMF%
EBV	+9.7	+5.2	-2.5	+2.7	+40	+62	+82	+49	+22	+4.0	-4.8	+61	+6.4	+1.4	+2.0	+1.3	+0.6
Acc	43%	35%	63%	72%	67%	67%	68%	62%	55%	66%	38%	56%	49%	54%	57%	48%	55%
Ranking %	8	20	20	30	20	30	50	85	20	3	15	25	5	25	20	25	50

Traits Observed: CE,BWT,200WT,Genomics

Purchaser:

Price: \$.....

Lot 3

MILLS TUCKER T001 (P)

Class 1

Rego No: HPHT001

Born: 16/03/2022

Mills Poll Herefords

ALLENDALE WATERHOUSE D1 (PP)
 DAYS ROBIN HOOD H38 (AI) (ET) (PP)
 ALLENDALE FANCY U5 (AI) (P)



SIRE: TYCOLAH PANDORA M037 (AI) (PP)

WARARBA PARK FIRST CLASS F230 (S)
 TYCOLAH CORISANDE J106 (P)
 TYCOLAH CORISANDE F69 (P)
 KIDMAN BRADMAN X136 (AI) (P)
 KIDMAN ARCHIBALD B198 (P)
 KIDMAN AMETHYST Y196 (AI) (TW) (P)

DAM: KIDMAN MOONBEAM D195 (P)

WIRANYA TABOR (AI) (P)
 KIDMAN MOONBEAM V194 (AI) (P)
 KIDMAN MOONBEAM R1 (P)

Index Values	
Southern Self Replacing:	+\$128
Northern Self Replacing:	+\$113
Southern Baldy Maternal:	+\$116
Northern Baldy Terminal:	+\$85

	March 2023 Hereford BREEDPLAN																
	DIR	DTRS	GL	BWT	200	400	600	MWT	MILK	SS	DC	CWT	EMA	RIB	RUMP	RBY%	IMF%
EBV	-3.2	-0.8	-1.2	+5.9	+38	+65	+88	+87	+16	+3.2	-4.6	+54	+3.6	+0.6	+1.7	+0.2	+0.7
Acc	35%	30%	60%	63%	62%	61%	63%	54%	51%	64%	32%	51%	45%	49%	52%	42%	50%
Ranking %	90	85	40	85	30	25	30	15	65	15	20	45	55	60	30	80	40

Traits Observed: 200WT,400WT,SS,Genomics

Purchaser:

Price: \$.....

Breed Avg. EBVs for 2021 Born Calves

	DIR	DTRS	GL	BWT	200	400	600	MWT	MILK	SS	DC	CWT	EMA	RIB	RUMP	RBY	IMF%	DOC	NFI-F	SSR	NSR	SBM	NBT
EBV	2.8	2.3	-0.8	3.9	34	56	79	66	17	2.2	-3.1	53	4	0.8	1	0.8	0.6	28	0	\$138	\$124	\$140	\$103

Lot 4

MILLS THUNDER T003 (PP)

Class 1

Rego No: HPHT003

Born: 28/02/2022

Mills Poll Herefords

ALLENDALE WATERHOUSE D1 (PP)
 DAYS ROBIN HOOD H38 (AI) (ET) (PP)
 ALLENDALE FANCY U5 (AI) (P)



SIRE: TYCOLAH PANDORA M037 (AI) (PP)

WARARBA PARK FIRST CLASS F230 (S)
 TYCOLAH CORISANDE J106 (P)
 TYCOLAH CORISANDE F69 (P)

BOWEN VINCENT V1 (S)
 DEBARRY PETRI (P)
 DEBARRY CLARA T75 (P)

DAM: CANNAWIGRA PERFUME C12 (P)

CANNAWIGRA ULTRA Y23 (P)
 CANNAWIGRA PERFUME A31 (P)
 CANNAWIGRA 65H PERFUME Y10 (AI) (P)

Index Values	
Southern Self Replacing:	+\$141
Northern Self Replacing:	+\$129
Southern Baldy Maternal:	+\$130
Northern Baldy Terminal:	+\$92

	March 2023 Hereford BREEDPLAN																
	DIR	DTRS	GL	BWT	200	400	600	MWT	MILK	SS	DC	CWT	EMA	RIB	RUMP	RBY%	IMF%
EBV	-2.9	-0.1	-2.7	+5.0	+40	+66	+92	+86	+13	+1.4	-3.8	+61	+3.8	+0.8	+1.9	+0.4	+0.5
Acc	42%	37%	60%	66%	64%	64%	65%	58%	55%	72%	36%	54%	47%	52%	55%	46%	52%
Ranking %	90	80	15	70	20	20	25	15	80	85	35	25	50	50	25	70	55

Traits Observed: 200WT,400WT,SS,DOC,Genomics

Purchaser: Price: \$.....

Lot 5

HARBRAE SAPPER S008 (PP)

Class 2

Rego No: HARS008

Born: 21/12/2021

Harbrae Herefords

WIRRUNA FLETCHER F214 (P)
 WIRRUNA LANCE L74 (AI) (PP)
 WIRRUNA GOLDEN VANITY H60 (AI) (P)



SIRE: WIRRUNA PLUNKETT P354 (PP)

WIRRUNA EXETER E184 (AI) (P)
 WIRRUNA MIRANDA H343 (P)
 MOUNT DIFFICULT MIRANDA C175 (P)

ALLENDALE ANZAC E114 (PP)
 WIRRUNA LEDGER L285 (AI) (PP)
 WIRRUNA DOREEN G115 (AI) (P)

DAM: WIRRUNA DOREEN N263 (P)

ELITE X122 H2 (AI) (P)
 WIRRUNA WNA K17 (AI) (H#)
 WIRRUNA WNA H425 (P)

Index Values	
Southern Self Replacing:	+\$179
Northern Self Replacing:	+\$173
Southern Baldy Maternal:	+\$183
Northern Baldy Terminal:	+\$130

	March 2023 Hereford BREEDPLAN																
	DIR	DTRS	GL	BWT	200	400	600	MWT	MILK	SS	DC	CWT	EMA	RIB	RUMP	RBY%	IMF%
EBV	+6.4	+4.7	-1.4	+1.9	+34	+58	+73	+42	+17	+2.6	-4.3	+58	+5.5	+1.6	+2.0	+0.6	+2.0
Acc	36%	30%	59%	66%	63%	63%	64%	57%	51%	64%	35%	51%	44%	49%	53%	44%	51%
Ranking %	25	25	35	20	50	50	65	90	60	30	25	35	15	15	20	60	3

Traits Observed: BWT,200WT(x2),400WT,SS,FAT,EMA,IMF,Genomics

Purchaser: Price: \$.....

Lot 6

BEGGAN HILL SON OF A GUN (H)

Class 2

Rego No: BHIS422

Born: 07/11/2021

AC & DA Jones

BOWMONT STORM C115 (AI) (H)
 TALBALBA STORM J206 (H)
 TALBALBA CHOICE B110 (AI) (H)



SIRE: AMOS VALE GALLOWAY P011 (H)

COURALLIE YARRAM Z194 (AI) (H)
 AMOS VALE PANSY 153 (H)
 AMOS VALE PANSY 144 (H)

YARRANDABBIE AVALANCHE A001 (AI) (H)
 KYMARNEY AVALANCHE D001 (H)
 KYMARNEY GWEN Z002 (H)

DAM: BEGGAN HILL MARIGOLD H058 (H)

BEGGAN HILL CHARLIE (H)
 BEGGAN HILL MARIGOLD E075 (H)
 BEGGAN HILL MARIGOLD Z244 (H)

Index Values	
Southern Self Replacing:	-\$59
Northern Self Replacing:	+\$36
Southern Baldy Maternal:	+\$62
Northern Baldy Terminal:	+\$51

	March 2023 Hereford BREEDPLAN																
	DIR	DTRS	GL	BWT	200	400	600	MWT	MILK	SS	DC	CWT	EMA	RIB	RUMP	RBY%	IMF%
EBV	-3.3	-4.7	+0.2	+4.9	+27	+39	+66	+62	+18	+1.0	+0.7	+36	+1.7	-0.9	-0.9	+0.9	-0.2
Acc	36%	26%	54%	70%	65%	64%	64%	55%	47%	71%	27%	52%	43%	49%	52%	44%	49%
Ranking %	90	99	70	65	85	93	80	65	40	93	100	93	97	98	96	45	91

Traits Observed: BWT,200WT,400WT,SS,FAT,EMA,IMF,DOC,Genomics

Purchaser: Price: \$.....

Breed Avg. EBVs for 2021 Born Calves

	DIR	DTRS	GL	BWT	200	400	600	MWT	MILK	SS	DC	CWT	EMA	RIB	RUMP	RBY	IMF%	DOC	NFI-F	SSR	NSR	SBM	NBT
EBV	2.8	2.3	-0.8	3.9	34	56	79	66	17	2.2	-3.1	53	4	0.8	1	0.8	0.6	28	0	\$138	\$124	\$140	\$103

Lot 7

KYMARNEY BLUEPRINT S175 (AI) (PP)

Class 2

Rego No: SKLS175

Born: 22/10/2021

Scott Lewington

HYALITE ON TARGET 936 (P)
R LEADER 8964 (IMP USA) (PP)
R MISS REVOLUTION 1009 (P)



SIRE: **BOYD 31Z BLUEPRINT 6153 (IMP USA) (PP)**
NJW 73S M326 TRUST 100W ET (IMP USA) (ET) (P)
NJW 91H 100W RITA 31Z ET (P)
REMITALL RITA 91H (P)

WIRRUNA FIFIELD F184 (AI) (P)
WIRRUNA HAWSON H338 (P)
WIRRUNA TRILBY E408 (P)

DAM: **KYMARNEY REGAL (P)**
DAI MARU VENTURER (H)
KYMARNEY REGAL H003 (H)
DAI MARU REGAL E083 (H)

Index Values	
Southern Self Replacing:	+\$177
Northern Self Replacing:	+\$169
Southern Baldy Maternal:	+\$188
Northern Baldy Terminal:	+\$139

	March 2023 Hereford BREEDPLAN																
	DIR	DTRS	GL	BWT	200	400	600	MWT	MILK	SS	DC	CWT	EMA	RIB	RUMP	RBY%	IMF%
EBV	+4.7	+4.1	+0.0	+3.2	+42	+68	+95	+78	+18	+2.8	-2.0	+63	+4.9	+0.8	+0.5	+1.9	+0.6
Acc	38%	29%	72%	68%	64%	63%	64%	56%	47%	73%	33%	51%	45%	49%	53%	46%	49%
Ranking %	40	30	65	40	10	15	20	30	40	20	80	20	25	50	70	7	50

Traits Observed: GL,BWT,200WT(x2),400WT,SS,FAT,EMA,IMF,Genomics

Purchaser: Price: \$.....

Lot 8

KALUDAH KIDMAN S275 (H#)

Class 2

Rego No: MPSS275

Born: 18/10/2021

MM & PJ Shelley

INJEMIRA ANZAC H006 (PP)
KALUDAH ROCKET M580 (AI) (P)
KALUDAH FIRST DAY F086 (AI) (P)



SIRE: **KALUDAH LION P070 (H#)**
TALBALBA XIT (AI) (H)
KALUDAH PRINCESS ROYAL G372 (TW) (H)
KALUDAH PR ROYAL 244 (H)

KIDMAN LEGACY D155 (S)
KIDMAN COMPETITION K223 (P)
KIDMAN COUNTESS D176 (P)

DAM: **KALUDAH THANKFUL P031 (P)**
KALUDAH VAMPIRE H634 (AI) (H)
KALUDAH THANKFUL L343 (H)
KALUDAH THANKFUL E942 (H)

Index Values	
Southern Self Replacing:	+\$97
Northern Self Replacing:	+\$89
Southern Baldy Maternal:	+\$93
Northern Baldy Terminal:	+\$68

	March 2023 Hereford BREEDPLAN																
	DIR	DTRS	GL	BWT	200	400	600	MWT	MILK	SS	DC	CWT	EMA	RIB	RUMP	RBY%	IMF%
EBV			-1.3	+3.5	+30	+54	+69	+63	+13	+1.9	-0.9	+52	+4.7	-0.5	-0.5	+2.3	-0.7
Acc			51%	58%	57%	57%	59%	49%	42%	67%	26%	45%	40%	43%	47%	41%	44%
Ranking %			35	40	70	60	75	60	85	60	92	55	30	95	91	3	99

Traits Observed: 400WT(x2),SS,FAT,EMA,IMF,Genomics

Purchaser: Price: \$.....

Lot 9

MAWARRA KRACKERJACK S439 (H)

Class 2

Rego No: HRPS439

Born: 06/10/2021

Mawarra Genetics

CHURCHILL SENSATION 028X (H)
CHURCHILL A1 ET (IMP USA) (H)
CHURCHILL LADY 6109S ET (H)



SIRE: **MAWARRA EMPEROR (AI) (ET) (H)**
COOTHARABA MAGNUM (H)
MAWARRA MINERVA 816 (AI) (ET) (H)
MAWARRA MINERVA 554 ET1 (AI) (ET) (H)

INJEMIRA ADVANCE C085 (H)
DEVON COURT ADVANCE F052 (H)
DEVON COURT LIONESS A207 (H)

DAM: **MAWARRA MINERVA 996 (H)**
GH ADAMS TWISTER 416T (IMP CAN) (H)
MAWARRA MINERVA 855 (AI) (ET) (H)
MAWARRA MINERVA 549 ET1 (AI) (ET) (H)

Index Values	
Southern Self Replacing:	-\$142
Northern Self Replacing:	+\$127
Southern Baldy Maternal:	+\$132
Northern Baldy Terminal:	+\$101

	March 2023 Hereford BREEDPLAN																
	DIR	DTRS	GL	BWT	200	400	600	MWT	MILK	SS	DC	CWT	EMA	RIB	RUMP	RBY%	IMF%
EBV	-1.7	-1.9	+0.1	+5.1	+33	+58	+83	+74	+18	+3.8	-4.3	+52	+4.3	+1.3	+1.9	+0.2	+2.5
Acc	47%	36%	65%	74%	69%	69%	70%	64%	58%	77%	36%	62%	55%	59%	62%	54%	60%
Ranking %	85	92	70	70	60	45	45	40	50	4	25	55	40	30	25	80	1

Traits Observed: BWT,200WT,400WT,SS,FAT,EMA,IMF,Genomics

Purchaser: Price: \$.....

Breed Avg. EBVs for 2021 Born Calves

	DIR	DTRS	GL	BWT	200	400	600	MWT	MILK	SS	DC	CWT	EMA	RIB	RUMP	RBY	IMF%	DOC	NFI-F	SSR	NSR	SBM	NBT
EBV	2.8	2.3	-0.8	3.9	34	56	79	66	17	2.2	-3.1	53	4	0.8	1	0.8	0.6	28	0	\$138	\$124	\$140	\$103

Lot 10

HUNTER LAKES SANDMAN S078 (P)

Class 2

Rego No: HLKS078

Born: 02/10/2021

Hunter Lakes

KOANUI UNANIMOUS 0408 (P)
 KOANUI TECHNO 3062 (IMP NZL) (PP)
 KOANUI BLUSH 6455 (P)



SIRE: INJEMIRA TECHNO P300 (AI) (PP)

DAYS WIZARD F84 (P)
 INJEMIRA FIRST DAY J212 (P)
 INJEMIRA FIRST DAY C057 (P)

DAYS ROBIN HOOD H38 (AI) (ET) (PP)
 HUNTER LAKES LANCELOT L103 (AI) (ET) (PP)
 HUNTER LAKES FANCY F7 (AI) (P)

DAM: HUNTER LAKES ROLLINA N011 (AI) (P)

MERAWAH HIGHLIGHT E62 (AI) (P)
 HUNTER LAKES ROLLINA K113 AI ET (AI) (ET) (P)
 BOWEN ROLLINA E114 (P)

Index Values	
Southern Self Replacing:	+\$168
Northern Self Replacing:	+\$156
Southern Baldy Maternal:	+\$174
Northern Baldy Terminal:	+\$128

	March 2023 Hereford BREEDPLAN																
	DIR	DTRS	GL	BWT	200	400	600	MWT	MILK	SS	DC	CWT	EMA	RIB	RUMP	RBY%	IMF%
EBV	+3.6	+2.5	-0.8	+3.5	+41	+65	+91	+71	+21	+3.6	-3.3	+66	+4.7	+1.2	+1.9	+0.6	+1.3
Acc	42%	34%	64%	70%	64%	63%	66%	57%	49%	67%	33%	52%	45%	48%	51%	45%	49%
Ranking %	45	50	45	40	20	25	25	45	25	5	50	15	30	30	25	60	15

Traits Observed: CE,BWT,600WT,SS,FAT,EMA,IMF,Genomics

Purchaser:

Price: \$.....

Lot 11

KE WARRA ALADDIN S130 (PP)

Class 3

Rego No: KEWS130

Born: 23/09/2021

Jan Coghill

WIRRUNA HARTWIG H297 (P)
 WIRRUNA KALIMNA K326 (PP)
 WIRRUNA CORA H303 (AI) (ET) (P)



SIRE: WIRRUNA NOLAN N146 (AI) (PP)

WIRRUNA HERNANDO H47 (AI) (P)
 WIRRUNA MIDGE K499 (P)
 WIRRUNA MIDGE H296 (P)

ALLENDALE SUPERSTAR B28 (AI) (ET) (S)
 ALLENDALE ROBIN HOOD D194 (PP)
 ALLENDALE FANCY U5 (AI) (P)

DAM: KE WARRA ALTHENA G42 (P)

MERAWAH TITANIC (AI) (P)
 HILANDEAL ALTHENA 2 (AI) (P)
 HILANDEAL ALTHENA (P)

Index Values	
Southern Self Replacing:	+\$174
Northern Self Replacing:	+\$164
Southern Baldy Maternal:	+\$200
Northern Baldy Terminal:	+\$154

	March 2023 Hereford BREEDPLAN																
	DIR	DTRS	GL	BWT	200	400	600	MWT	MILK	SS	DC	CWT	EMA	RIB	RUMP	RBY%	IMF%
EBV	+9.9	+5.6	-4.9	+4.4	+43	+66	+90	+74	+22	+1.3	-2.2	+63	+4.2	+0.5	+0.8	+1.4	+1.1
Acc	47%	38%	63%	72%	68%	67%	68%	60%	57%	74%	38%	57%	50%	55%	58%	50%	55%
Ranking %	7	15	4	60	10	20	30	35	20	85	75	20	40	65	60	20	20

Traits Observed: CE,BWT,200WT(x2),400WT(x2),SS,FAT,EMA,IMF,Genomics

Purchaser:

Price: \$.....

Lot 12

KANIMBLA QUOTA S162 (PP)

Class 3

Rego No: MXMS162

Born: 21/09/2021

Harbrae Herefords

KCF BENNETT ENCORE Z311 (ET) (PP)
 NJW 79Z Z311 ENDURE 173D (IMP USA) (ET) (PP)
 BW 91H 100W RITA 79Z (ET) (P)



SIRE: KANIMBLA QUOTA Q019 (AI) (PP)

DAYS CARBINE J141 (PP)
 KANIMBLA MARITANA M003 (AI) (P)
 KANIMBLA MARITANA G008 (P)

KOANUI SAFETY 8557 (IMP NZL) (PP)
 KANIMBLA NEW DESIGN K130 (ET) (PP)
 KANIMBLA CENTREFOLD G58 (AI) (ET) (P)

DAM: KANIMBLA NICKY M126 (P)

KANIMBLA CODE RED E102 (P)
 KANIMBLA NICKY H145 (P)
 KANIMBLA NICKY E024 (P)

Index Values	
Southern Self Replacing:	+\$138
Northern Self Replacing:	+\$126
Southern Baldy Maternal:	+\$148
Northern Baldy Terminal:	+\$109

	March 2023 Hereford BREEDPLAN																
	DIR	DTRS	GL	BWT	200	400	600	MWT	MILK	SS	DC	CWT	EMA	RIB	RUMP	RBY%	IMF%
EBV	+3.4	+3.9	+0.1	+2.4	+33	+59	+78	+62	+21	+1.6	-2.2	+57	+4.3	+1.6	+1.8	+0.1	+0.9
Acc	38%	28%	59%	70%	64%	64%	63%	57%	50%	75%	29%	51%	45%	49%	54%	47%	49%
Ranking %	50	35	70	25	55	45	55	60	20	75	75	40	40	15	25	85	30

Traits Observed: CE,BWT,200WT,400WT(x2),SS,FAT,EMA,IMF,Genomics

Purchaser:

Price: \$.....

Breed Avg. EBVs for 2021 Born Calves

	DIR	DTRS	GL	BWT	200	400	600	MWT	MILK	SS	DC	CWT	EMA	RIB	RUMP	RBY	IMF%	DOC	NFI-F	SSR	NSR	SBM	NBT
EBV	2.8	2.3	-0.8	3.9	34	56	79	66	17	2.2	-3.1	53	4	0.8	1	0.8	0.6	28	0	\$138	\$124	\$140	\$103

Lot 13

KYMARNEY TECHNO S027 (AI) (PP)

Class 3

Rego No: SKLS027

Born: 21/09/2021

Scott Lewington

KOANUI UNANIMOUS 7174 (P)
 KOANUI UNANIMOUS 0408 (P)
 KOANUI GIRLIE 3048 (P)



SIRE: KOANUI TECHNO 3062 (IMP NZL) (PP)

LEELANDS X-TENSION 293 (P)
 KOANUI BLUSH 6455 (P)
 KOANUI BLUSH 3304 (P)

JMS VICTOR 219 671 (P)
 JMS VICTOR 671 967 (IMP USA) (P)
 JMS VICTORIA 343 703 (P)

DAM: COLDSTREAM GOLDEN DAWN M044 (AI) (P)

COLDSTREAM RESPECTABLE (AI) (P)
 COLDSTREAM GOLDEN DAWN H30 (P)
 ACC GOLDEN DAWN A38 (P)

Index Values	
Southern Self Replacing:	+\$160
Northern Self Replacing:	+\$134
Southern Baldy Maternal:	+\$164
Northern Baldy Terminal:	+\$122

	March 2023 Hereford BREEDPLAN																
	DIR	DTRS	GL	BWT	200	400	600	MWT	MILK	SS	DC	CWT	EMA	RIB	RUMP	RBY%	IMF%
EBV	+1.2	+0.4	+2.0	+6.6	+42	+74	+102	+84	+26	+2.9	-2.9	+66	+3.6	+0.9	+0.7	+0.8	+0.9
Acc	50%	45%	74%	70%	68%	68%	68%	63%	59%	74%	45%	60%	55%	58%	60%	54%	59%
Ranking %	65	75	95	90	15	7	8	20	3	20	55	15	55	45	65	50	30

Traits Observed: GL,BWT,200WT(x2),400WT,SS,FAT,EMA,IMF,Genomics

Purchaser: Price: \$.....

Lot 14

KE WARRA CHESTER S128 (PP)

Class 3

Rego No: KEWS128

Born: 21/09/2021

Jan Coghill

WIRRUNA HARTWIG H297 (P)
 WIRRUNA KALIMNA K326 (PP)
 WIRRUNA CORA H303 (AI) (ET) (P)



SIRE: WIRRUNA NOLAN N146 (AI) (PP)

WIRRUNA HERNANDO H47 (AI) (P)
 WIRRUNA MIDGE K499 (P)
 WIRRUNA MIDGE H296 (P)

KOANUI UNANIMOUS 0408 (P)
 KOANUI TECHNO 3062 (IMP NZL) (PP)
 KOANUI BLUSH 6455 (P)

DAM: KE WARRA CLASSIC P112 (AI) (P)

KE WARRA MANDRAKE C15 (P)
 KE WARRA CLASSIC K15 (P)
 KE WARRA CLASSIC G19 (P)

Index Values	
Southern Self Replacing:	+\$207
Northern Self Replacing:	+\$192
Southern Baldy Maternal:	+\$223
Northern Baldy Terminal:	+\$168

	March 2023 Hereford BREEDPLAN																
	DIR	DTRS	GL	BWT	200	400	600	MWT	MILK	SS	DC	CWT	EMA	RIB	RUMP	RBY%	IMF%
EBV	+9.1	+4.5	-4.4	+4.7	+45	+74	+105	+87	+23	+4.0	-4.6	+72	+4.6	+1.2	+1.4	+1.1	+1.6
Acc	47%	38%	64%	71%	67%	66%	67%	59%	54%	74%	39%	57%	50%	54%	57%	50%	55%
Ranking %	10	25	5	65	6	6	6	15	9	3	20	5	30	30	40	35	7

Traits Observed: CE,BWT,200WT(x2),400WT(x2),SS,FAT,EMA,IMF,Genomics

Purchaser: Price: \$.....

Lot 15

BOLONG SCORPION S019 (S)

Class 3

Rego No: PJBS019

Born: 20/09/2021

Bolong Herefords

NJW 73S M326 TRUST 100W ET (IMP USA) (ET) (P)
 VALMA LANDSLIDE (AI) (S)
 VALMA NATIONALS MOONSHINE A1 (AI) (P)



SIRE: BOLONG PROTCUS (AI) (ET) (H)

COOTHARABA MAGNUM (H)
 BOLONG MINERVA F010 (AI) (H)
 BOLONG B014 (H)

ALLENDAL E ANZAC E114 (PP)
 MOUNT DIFFICULT LANCASTER L20 (AI) (PP)
 MOUNT DIFFICULT PRIDE C71 (AI) (P)

DAM: CENTENNIAL WINIFRED N101 (P)

SOUTH BUKALONG WALLACE 2 (P)
 WIRRUNA WINIFRED G45 (AI) (P)
 WIRRUNA WINIFRED D203 (P)

Index Values	
Southern Self Replacing:	-\$155
Northern Self Replacing:	-\$138
Southern Baldy Maternal:	-\$138
Northern Baldy Terminal:	+\$98

	March 2023 Hereford BREEDPLAN																
	DIR	DTRS	GL	BWT	200	400	600	MWT	MILK	SS	DC	CWT	EMA	RIB	RUMP	RBY%	IMF%
EBV	-4.2	-2.1	-0.2	+5.4	+39	+68	+98	+85	+19	+4.6	-5.1	+59	+3.7	+1.0	+1.4	+0.8	+1.0
Acc	36%	30%	55%	68%	62%	61%	66%	56%	47%	72%	32%	52%	44%	48%	52%	45%	48%
Ranking %	93	93	60	75	25	15	15	20	35	1	9	35	55	40	40	50	25

Traits Observed: GE,BWT,200WT,600WT,SS,FAT,EMA,IMF,Genomics

Purchaser: Price: \$.....

Breed Avg. EBVs for 2021 Born Calves

	DIR	DTRS	GL	BWT	200	400	600	MWT	MILK	SS	DC	CWT	EMA	RIB	RUMP	RBY	IMF%	DOC	NFI-F	SSR	NSR	SBM	NBT
EBV	2.8	2.3	-0.8	3.9	34	56	79	66	17	2.2	-3.1	53	4	0.8	1	0.8	0.6	28	0	\$138	\$124	\$140	\$103

Lot 16

YARAWA SOUTH SECURITY S124 (PP)

Class 3

Rego No: ARFS124

Born: 17/09/2021

Forster-Peel Partnership

ALLEDALE YACKA (AI) (P)
 ALLEDALE ANZAC E114 (PP)
 ALLEDALE DAWN B22 (AI) (ET) (P)



SIRE: GUILFORD ANZAC N6 (PP)

OTAPAWA SPARK 3060 (IMP NZL) (AI) (ET) (P)
 GUILFORD QUEENIE K7 (AI) (P)
 GUILFORD QUEENIE G68 (P)

CB 57U CAN DOO 102Y (IMP CAN) (P)
 YAVENVALE KAHUNA K115 (AI) (PP)
 YAVENVALE LOCHIEL LADY D488 (P)

DAM: YARAWA SOUTH FAVOURITE N117 (AI) (P)

PINE HILL DIAMOND D748 (P)
 YARAWA SOUTH FAVOURITE H140 (P)
 YARAWA SOUTH FAVOURITE Y2 (AI) (P)

Index Values	
Southern Self Replacing:	+\$189
Northern Self Replacing:	+\$142
Southern Baldy Maternal:	+\$179
Northern Baldy Terminal:	+\$134

	March 2023 Hereford BREEDPLAN																
	DIR	DTRS	GL	BWT	200	400	600	MWT	MILK	SS	DC	CWT	EMA	RIB	RUMP	RBY%	IMF%
EBV	+0.1	+2.5	-2.0	+7.6	+50	+81	+119	+106	+24	+1.7	-0.5	+77	+3.7	+1.0	+1.1	+0.3	+1.4
Acc	40%	35%	60%	69%	64%	62%	64%	56%	51%	74%	36%	52%	47%	50%	53%	47%	51%
Ranking %	75	50	25	97	1	2	1	3	9	70	96	2	55	40	50	75	15

Traits Observed: BWT,200WT,400WT,SS,FAT,EMA,IMF,Genomics

Purchaser: Price: \$.....

Lot 17

KYMARNEY TECHNO S019 (AI) (PP)

Class 4

Rego No: SKLS019

Born: 12/09/2021

Scott Lewington

KOANUI UNANIMOUS 7174 (P)
 KOANUI UNANIMOUS 0408 (P)
 KOANUI GIRLIE 3048 (P)



SIRE: KOANUI TECHNO 3062 (IMP NZL) (PP)

LEELANDS X-TENSION 293 (P)
 KOANUI BLUSH 6455 (P)
 KOANUI BLUSH 3304 (P)

WIRRUNA ABERCORN (AI) (P)
 ALLEDALE YEMEN E39 (P)
 ALLEDALE FANCY A158 (AI) (ET) (S)

DAM: COLDSTREAM CAMILLA M005 (P)

TQ ZEPHER (P)
 COLD STREAM CAMILLA B27 (P)
 ACC CAMILLA U3 (P)

Index Values	
Southern Self Replacing:	+\$150
Northern Self Replacing:	+\$135
Southern Baldy Maternal:	+\$146
Northern Baldy Terminal:	+\$106

	March 2023 Hereford BREEDPLAN																
	DIR	DTRS	GL	BWT	200	400	600	MWT	MILK	SS	DC	CWT	EMA	RIB	RUMP	RBY%	IMF%
EBV	+0.2	+3.0	-1.9	+6.2	+37	+64	+91	+88	+19	+3.9	-4.7	+59	+4.4	+0.9	+1.1	+1.1	+0.6
Acc	54%	49%	74%	72%	69%	68%	69%	64%	61%	68%	47%	61%	56%	59%	61%	54%	60%
Ranking %	70	45	25	85	35	25	25	15	35	3	15	30	35	45	50	35	50

Traits Observed: GL,BWT,400WT,SS,FAT,EMA,IMF,Genomics

Purchaser: Price: \$.....

Lot 18

YARAWA SOUTH SIZZLER S120 (AI) (PP)

Class 4

Rego No: ARFS120

Born: 11/09/2021

Forster-Peel Partnership

MSU MF HUDSON 19H (P)
 SHF YORK 19H Y02 (P)
 LOEWEN MISS P20 10W (P)



SIRE: CHURCHILL BROADWAY 858F (IMP USA) (PP)

KCF BENNETT ENCORE Z311 (ET) (PP)
 CHURCHILL LADY 640D (P)
 CHURCHILL LADY 4164B (H#)

VALMA MAGNUM II (PP)
 OOGLEY NIGHTHAWK G036 (PP)
 OOGLEY NETTIE PIE Y089 (P)

DAM: YARAWA SOUTH ANNABELLA K128 (P)

KAIRURU ABERDEEN 03 0047 (IMP NZL) (P)
 YARAWA SOUTH ANNABELLA B116 (AI) (P)
 YARAWA SOUTH ANNABELLA V8 (AI) (P)

Index Values	
Southern Self Replacing:	-\$200
Northern Self Replacing:	-\$180
Southern Baldy Maternal:	+\$208
Northern Baldy Terminal:	+\$149

	March 2023 Hereford BREEDPLAN																
	DIR	DTRS	GL	BWT	200	400	600	MWT	MILK	SS	DC	CWT	EMA	RIB	RUMP	RBY%	IMF%
EBV	+5.9	+3.8	-3.1	+5.6	+49	+81	+110	+88	+14	+2.1	-3.0	+78	+4.6	+0.7	-0.1	+0.9	+0.6
Acc	37%	26%	73%	72%	66%	65%	64%	56%	52%	74%	28%	53%	48%	51%	52%	45%	49%
Ranking %	30	35	15	80	2	2	4	15	75	50	55	2	30	55	85	45	50

Traits Observed: GL,BWT,200WT,400WT,SS,FAT,EMA,IMF,Genomics

Purchaser: Price: \$.....

Breed Avg. EBVs for 2021 Born Calves

	DIR	DTRS	GL	BWT	200	400	600	MWT	MILK	SS	DC	CWT	EMA	RIB	RUMP	RBY	IMF%	DOC	NFI-F	SSR	NSR	SBM	NBT
EBV	2.8	2.3	-0.8	3.9	34	56	79	66	17	2.2	-3.1	53	4	0.8	1	0.8	0.6	28	0	\$138	\$124	\$140	\$103

Lot 19

BOLONG SORCERER S013 (S)

Class 4

Rego No: PJBS013

Born: 08/09/2021

Bolong Herefords

NJW 73S M326 TRUST 100W ET (IMP USA) (ET) (P)
 VALMA LANDSLIDE (AI) (S)
 VALMA NATIONALS MOONSHINE A1 (AI) (P)



SIRE: BOLONG PROTCUS (AI) (ET) (H)

COOTHARABA MAGNUM (H)
 BOLONG MINERVA F010 (AI) (H)
 BOLONG B014 (H)

WIRRUNA HARTWIG H297 (P)
 WIRRUNA KALIMNA K326 (PP)
 WIRRUNA CORA H303 (AI) (ET) (P)

DAM: CENTENNIAL TREASURE N066 (AI) (P)

GLENTREVOR WALLACE H427 (AI) (PP)
 CENTENNIAL TREASURE L038 (P)
 CENTENNIAL TREASURE G035 (H)

Index Values	
Southern Self Replacing:	+\$192
Northern Self Replacing:	+\$172
Southern Baldy Maternal:	+\$202
Northern Baldy Terminal:	+\$149

	March 2023 Hereford BREEDPLAN																
	DIR	DTRS	GL	BWT	200	400	600	MWT	MILK	SS	DC	CWT	EMA	RIB	RUMP	RBY%	IMF%
EBV	+5.2	+3.8	-1.7	+5.1	+44	+79	+108	+90	+23	+3.5	-3.6	+74	+5.0	+0.5	+0.8	+0.9	+0.9
Acc	38%	32%	59%	68%	63%	62%	66%	57%	49%	73%	34%	53%	46%	50%	53%	47%	51%
Ranking %	35	35	30	70	6	3	4	15	15	7	40	4	25	65	60	45	30

Traits Observed: CE,BWT,200WT,600WT,SS,FAT,EMA,IMF,Genomics

Purchaser:

Price: \$.....

Lot 20

JACLINTON SENSOR (P)

Class 4

Rego No: TAIS045

Born: 08/09/2021

Jaclinton Poll Herefords

ALLEDALE YACKA (AI) (P)
 ALLEDALE ANZAC E114 (PP)
 ALLEDALE DAWN B22 (AI) (ET) (P)



SIRE: MAWARRA OKLAHOMA L064 (PP)

MORGANVALE ARGO (P)
 CHARNOCK GRENADINE D453 (P)
 CHARNOCK GRENADINE Z034 (AI) (ET) (P)

ALLEDALE WATERHOUSE D1 (PP)
 DAYS CALIBRE G74 (PP)
 ALLEDALE DAWN C62 (AI) (P)

DAM: JACLINTON SILVER K27 (AI) (P)

YAVENVALE HURRICANE (H)
 BOWMONT SILVER Q F094 (H)
 BOWMONT SILVER Q D025 (AI) (H)

Index Values	
Southern Self Replacing:	+\$125
Northern Self Replacing:	+\$113
Southern Baldy Maternal:	+\$119
Northern Baldy Terminal:	+\$89

	March 2023 Hereford BREEDPLAN																
	DIR	DTRS	GL	BWT	200	400	600	MWT	MILK	SS	DC	CWT	EMA	RIB	RUMP	RBY%	IMF%
EBV	-2.9	+1.2	+1.8	+7.2	+36	+60	+86	+86	+10	+2.9	-1.8	+50	+4.7	+0.9	+1.5	+0.3	+1.5
Acc	43%	37%	61%	70%	66%	65%	66%	59%	54%	63%	37%	55%	47%	51%	53%	45%	51%
Ranking %	90	65	93	95	35	40	35	20	96	20	80	65	30	45	35	75	9

Traits Observed: BWT,400WT,SS,FAT,EMA,IMF,Genomics

Purchaser:

Price: \$.....

Lot 21

BOLONG STORM TROOPER S012 (S)

Class 4

Rego No: PJBS012

Born: 07/09/2021

Bolong Herefords

MERAWAH ELLIOTT F115 (PP)
 KERLSON PINES JESTER K44 (PP)
 KERLSON PINES U-BEAUTY C34 (P)



SIRE: BOLONG QUATERBACK Q013 (P)

ELITE 4110 G45 (AI) (P)
 BOLONG BRACELET M003 (P)
 BOLONG BRACELET H028 (H)

DUNOON GOGELDRIE G548 (AI) (P)
 DUNOON JET J172 (PP)
 DUNOON MARINDA F073 (P)

DAM: BOLONG MINERVA P031 (AI) (ET) (P)

COOTHARABA MAGNUM (H)
 BOLONG MINERVA F010 (AI) (H)
 BOLONG B014 (H)

Index Values	
Southern Self Replacing:	-\$130
Northern Self Replacing:	+\$118
Southern Baldy Maternal:	+\$128
Northern Baldy Terminal:	+\$94

	March 2023 Hereford BREEDPLAN																
	DIR	DTRS	GL	BWT	200	400	600	MWT	MILK	SS	DC	CWT	EMA	RIB	RUMP	RBY%	IMF%
EBV	-2.2	+0.6	+1.5	+6.0	+39	+60	+84	+71	+14	+1.3	-0.2	+54	+4.8	-0.1	-0.4	+2.1	+0.7
Acc	37%	28%	54%	68%	62%	61%	66%	56%	45%	72%	28%	51%	43%	48%	52%	45%	48%
Ranking %	85	75	91	85	25	40	40	45	75	85	98	50	25	90	90	4	40

Traits Observed: CE,BWT,200WT,600WT,SS,FAT,EMA,IMF,Genomics

Purchaser:

Price: \$.....

Breed Avg. EBVs for 2021 Born Calves

	DIR	DTRS	GL	BWT	200	400	600	MWT	MILK	SS	DC	CWT	EMA	RIB	RUMP	RBY	IMF%	DOC	NFI-F	SSR	NSR	SBM	NBT
EBV	2.8	2.3	-0.8	3.9	34	56	79	66	17	2.2	-3.1	53	4	0.8	1	0.8	0.6	28	0	\$138	\$124	\$140	\$103

Lot 22

HUNTER LAKES STETSON S069 (P)

Class 4

Rego No: HLKS069

Born: 07/09/2021

Hunter Lakes

DAYS ROBIN HOOD H38 (AI) (ET) (PP)
 HUNTER LAKES LANCELOT L103 (AI) (ET) (PP)
 HUNTER LAKES FANCY F7 (AI) (P)
SIRE: HUNTER LAKES NOTTINGHAM N010 (AI) (PP)
 MERAWAH HIGHLIGHT E62 (AI) (P)
 HUNTER LAKES SHAMROCK K32 (P)
 MERAWAH SHAMROCK D85 (P)
 DEBARRY ELLIOTT (P)
 MERAWAH HIGHLIGHT E62 (AI) (P)
 MERAWAH IRISH ROSE B1 (AI) (P)
DAM: HUNTER LAKES JOYBELLE J20 (P)
 BOWEN CHELMSFORD C154 (AI) (P)
 HUNTER LAKES JOYBELLE F48 (P)
 EBBX XAL 'S JOYBELLE D12 (P)



Index Values	
Southern Self Replacing:	+\$109
Northern Self Replacing:	+\$90
Southern Baldy Maternal:	+\$116
Northern Baldy Terminal:	+\$82

	March 2023 Hereford BREEDPLAN																
	DIR	DTRS	GL	BWT	200	400	600	MWT	MILK	SS	DC	CWT	EMA	RIB	RUMP	RBY%	IMF%
EBV	+2.5	+1.7	+0.3	+5.0	+36	+49	+68	+43	+23	+1.4	-2.1	+45	+2.3	+1.4	+2.1	-0.6	+0.3
Acc	42%	34%	61%	71%	65%	64%	67%	60%	51%	67%	30%	53%	44%	47%	50%	44%	48%
Ranking %	55	60	75	70	35	75	80	90	9	85	75	75	90	25	20	98	70

Traits Observed: CE,BWT,600WT,SS,FAT,EMA,IMF,Genomics

Purchaser:

Price: \$.....

Lot 23

BURRA NAVIGATOR S316 (AI) (H)

Class 4

Rego No: MCDS316

Born: 06/09/2021

DM MacDiarmid

SOUTH BOOROOK BOMBAY (H)
 BATTALION BLACK HAWK K7 (H)
 BATTALION CHERRY RIPE 6 (AI) (H)
SIRE: SUGARLOAF NOWRA N124 (AI) (H)
 SUGARLOAF LEGION C059 (AI) (H)
 SUGARLOAF JEWEL G171 (H)
 SUGARLOAF JEWELL Z148 (H)
 COOTHARABA MAGNUM (H)
 MAWARRA VIRGINIAN (H)
 MAWARRA CHERRY RIPE 263 (H)
DAM: BURRA MARINDA 24 G220 (AI) (H)
 YAVENVALE EMPIRE (AI) (H)
 BURRA-D MARINDA 17 C162 (AI) (H)
 BURRA-D MARINDA 8 Y080 (H)



Index Values	
Southern Self Replacing:	+\$119
Northern Self Replacing:	+\$98
Southern Baldy Maternal:	+\$108
Northern Baldy Terminal:	+\$77

	March 2023 Hereford BREEDPLAN																
	DIR	DTRS	GL	BWT	200	400	600	MWT	MILK	SS	DC	CWT	EMA	RIB	RUMP	RBY%	IMF%
EBV	-5.0	-5.0	+0.8	+6.7	+38	+57	+88	+70	+20	+0.9	-1.5	+55	+4.9	+0.2	+0.8	+1.6	+0.2
Acc	40%	30%	61%	70%	67%	67%	68%	60%	50%	71%	34%	57%	49%	54%	58%	50%	54%
Ranking %	95	99	85	91	30	50	35	45	35	94	85	45	25	80	60	15	75

Traits Observed: 200WT,400WT,600WT,SS,FAT,EMA,IMF,Genomics

Purchaser:

Price: \$.....

Lot 24

MAWARRA B TENARU SUPER BOWL S012 (PP)

Class 4

Rego No: BJ1S012

Born: 02/09/2021

Mawarra B

KOANUI UNANIMOUS 0408 (P)
 KOANUI TECHNO 3062 (IMP NZL) (PP)
 KOANUI BLUSH 6455 (P)
SIRE: MAWARRA B QUARTERBACK (AI) (PP)
 ALLENDALE WATERHOUSE D1 (PP)
 CANNAWIGRA D1 PERFUME G07 (AI) (S)
 CANNAWIGRA Z51 PERFUME D74 (P)
 ALLENDALE ANZAC E114 (PP)
 INJEMIRA ANZAC K220 (AI) (PP)
 INJEMIRA PLUM E212 (P)
DAM: MAWARRA TABITHA 041 (AI) (ET) (PP)
 MCCOY 25M RENAISSANCE 53W (IMP CAN) (PP)
 MAWARRA TABITHA 006 (AI) (ET) (P)
 DEBARRY TABITHA Y177 (P)



Index Values	
Southern Self Replacing:	-\$145
Northern Self Replacing:	+\$130
Southern Baldy Maternal:	+\$146
Northern Baldy Terminal:	+\$108

	March 2023 Hereford BREEDPLAN																
	DIR	DTRS	GL	BWT	200	400	600	MWT	MILK	SS	DC	CWT	EMA	RIB	RUMP	RBY%	IMF%
EBV	-0.9	+1.3	-0.2	+5.7	+40	+60	+89	+72	+28	+0.6	-2.6	+64	+7.2	+1.7	+2.4	+1.5	+1.0
Acc	39%	35%	61%	64%	64%	63%	64%	57%	52%	67%	36%	53%	48%	52%	54%	45%	53%
Ranking %	80	65	60	80	20	40	30	45	2	98	65	15	2	15	15	20	25

Traits Observed: 200WT,400WT,SS,FAT,EMA,IMF,Genomics

Purchaser:

Price: \$.....

Breed Avg. EBVs for 2021 Born Calves

	DIR	DTRS	GL	BWT	200	400	600	MWT	MILK	SS	DC	CWT	EMA	RIB	RUMP	RBY	IMF%	DOC	NFI-F	SSR	NSR	SBM	NBT
EBV	2.8	2.3	-0.8	3.9	34	56	79	66	17	2.2	-3.1	53	4	0.8	1	0.8	0.6	28	0	\$138	\$124	\$140	\$103

Lot 25

BURRAWANG SHOCKWAVE S029 (H)

Class 5

Rego No: JSPS029

Born: 31/08/2021

Burrawang Herefords

MAWARRA UNIQUE C041 (AI) (H)
 YARRAM UNIQUE F181 (H)
 YARRAM FLOSSIE A096 (H)



SIRE: BURRAWANG NOTIFIABLE (AI) (H)

BOWMONT HIGH ENERGY W185 (H)
 RH COWBOY CHERRY RIPE G105 (AI) (ET) (H)
 RED HILL CHERRY RIPE 29 (H)

RED HILL BLUE BOY (H)
 LEERO RIVERBOY J013 (AI) (H)
 COWBOY FIRST DAY 29 (H)

DAM: BURRAWANG FIRST DAY M610 (H)

BUNDARRA WARLORD (H)
 RH COWBOY FIRST DAY F600 (H)
 COWBOY FIRST DAY B614 (H)

Index Values	
Southern Self Replacing:	+\$108
Northern Self Replacing:	+\$96
Southern Baldy Maternal:	+\$108
Northern Baldy Terminal:	+\$74

	March 2023 Hereford BREEDPLAN																
	DIR	DTRS	GL	BWT	200	400	600	MWT	MILK	SS	DC	CWT	EMA	RIB	RUMP	RBY%	IMF%
EBV	+0.3	+1.5	-2.6	+3.7	+27	+37	+61	+41	+16	+1.5	-1.6	+39	+3.9	+0.6	+1.3	+0.9	+0.6
Acc	29%	25%	57%	60%	60%	61%	61%	52%	47%	70%	29%	50%	43%	49%	52%	44%	49%
Ranking %	70	60	15	45	85	95	90	90	60	80	85	90	50	60	40	45	50

Traits Observed: 200WT,400WT,SS,FAT,EMA,IMF,DOC,Genomics

Purchaser: Price: \$.....

Lot 26

KALUDAH TEAR DROP S188 (H)

Class 5

Rego No: MPSS188

Born: 31/08/2021

MM & PJ Shelley

INJEMIRA JACK KNIFE U313 (H)
 KALUDAH MISSION F037 (AI) (H)
 KALUDAH LINNET 322 (AI) (H)



SIRE: KALUDAH NUGGET J920 (H)

KALUDAH REGAL (H)
 KALUDAH LASS F118 (H)
 KALUDAH LASS C594 (H)

COOTHARABA MAGNUM (H)
 TALBALBA XIT (AI) (H)
 TALBALBA CHERRY RIPE A160 (AI) (H)

DAM: KALUDAH SECREY L319 (H)

TALBALBA VALUABLE (H)
 KALUDAH SECREY G303 (TW) (H)
 KALUDAH SECREY Z164 (AI) (H)

Index Values	
Southern Self Replacing:	+\$96
Northern Self Replacing:	+\$84
Southern Baldy Maternal:	+\$93
Northern Baldy Terminal:	+\$64

	March 2023 Hereford BREEDPLAN																
	DIR	DTRS	GL	BWT	200	400	600	MWT	MILK	SS	DC	CWT	EMA	RIB	RUMP	RBY%	IMF%
EBV			-1.8	+4.4	+31	+47	+64	+51	+13	+0.4	-1.4	+44	+3.3	+0.3	+0.5	+0.7	+0.1
Acc			51%	59%	58%	58%	60%	51%	40%	66%	26%	48%	40%	44%	47%	40%	44%
Ranking %			30	60	65	80	85	80	85	99	90	80	65	75	70	55	80

Traits Observed: 600WT,SS,FAT,EMA,IMF,Genomics

Purchaser: Price: \$.....

Lot 27

MAWARRA B SKYFALL S014 (P)

Class 5

Rego No: BJ1S014

Born: 30/08/2021

Mawarra B

STUDBROOK D'ARTAGNION V086 (AI) (ET) (S)
 OTAPAWA SPARK 3060 (IMP NZL) (AI) (ET) (P)
 OTAPAWA SPOT P30 (P)



SIRE: MAWARRA MANITOBA J051 (AI) (ET) (PP)

KOANUI ROCKET 0219 (IMP NZL) (P)
 MAWARRA MISS TITANIA 023 (AI) (P)
 MAWARRA MISS TITANIA 011 (AI) (P)

ALLENDALE VAGABOND A74 (AI) (P)
 ALLENDALE WATERHOUSE D1 (PP)
 ALLENDALE MARLINE X185 (P)

DAM: CANNAWIGRA D1 PERFUME G07 (AI) (S)

CANNAWIGRA COMMANDER Z51 (S)
 CANNAWIGRA Z51 PERFUME D74 (P)
 CANNAWIGRA PERFUME Y24 (P)

Index Values	
Southern Self Replacing:	-\$146
Northern Self Replacing:	+\$141
Southern Baldy Maternal:	+\$148
Northern Baldy Terminal:	+\$111

	March 2023 Hereford BREEDPLAN																
	DIR	DTRS	GL	BWT	200	400	600	MWT	MILK	SS	DC	CWT	EMA	RIB	RUMP	RBY%	IMF%
EBV	+1.9	+5.2	-4.6	+3.9	+37	+61	+87	+96	+11	+1.4	-3.7	+62	+4.9	+0.8	+1.6	+1.0	+0.4
Acc	50%	45%	66%	71%	69%	69%	70%	65%	60%	71%	42%	62%	56%	59%	62%	53%	61%
Ranking %	60	20	5	50	35	40	35	6	90	85	40	25	25	50	30	40	60

Traits Observed: 200WT,400WT,SS,FAT,EMA,IMF,Genomics

Purchaser: Price: \$.....

Breed Avg. EBVs for 2021 Born Calves

	DIR	DTRS	GL	BWT	200	400	600	MWT	MILK	SS	DC	CWT	EMA	RIB	RUMP	RBY	IMF%	DOC	NFI-F	SSR	NSR	SBM	NBT
EBV	2.8	2.3	-0.8	3.9	34	56	79	66	17	2.2	-3.1	53	4	0.8	1	0.8	0.6	28	0	\$138	\$124	\$140	\$103

Lot 28

KALUDAH MONTY S175 (P)

Class 5

Rego No: MPSS175

Born: 30/08/2021

MM & PJ Shelley

MINLACOWIE FLYING DOCTOR (P)
SEVENBARDOT FLYNN J286 (P)
SEVENBARDOT CORA F59 (P)



SIRE: SEVENBARDOT INLAND M002 (PP)

BOWEN DIAMANTINA D203 (AI) (PP)
SEVENBARDOT CORAL G15 (AI) (PP)
SEVENBARDOT CORAL D61 (AI) (P)

IRONBARK M428 HOT SHOT Y082 (AI) (H)
IRONBARK Y082 HOT SHOT E233 (H)
IRONBARK X942 ELSIE B488 (H)

DAM: KALUDAH VENUS J722 (H)

COURALLIE V093 ADVANCE Z149 ET1 (AI) (ET) (H)
KALUDAH VENUS F02 (H)
KALUDAH VENUS A316 (H)

Index Values	
Southern Self Replacing:	+\$140
Northern Self Replacing:	+\$117
Southern Baldy Maternal:	+\$144
Northern Baldy Terminal:	+\$110

	March 2023 Hereford BREEDPLAN																
	DIR	DTRS	GL	BWT	200	400	600	MWT	MILK	SS	DC	CWT	EMA	RIB	RUMP	RBY%	IMF%
EBV			-0.4	+9.1	+49	+76	+112	+113	+13	+2.2	+0.2	+68	+3.3	-1.4	-2.2	+2.5	-0.8
Acc			51%	58%	57%	56%	58%	49%	41%	64%	25%	47%	39%	42%	46%	39%	42%
Ranking %			55	100	2	5	3	1	80	45	99	10	65	100	100	2	100

Traits Observed: 600WT,SS,FAT,EMA,IMF,Genomics

Purchaser:

Price: \$.....

Lot 29

TALUMBI SHREK (H#)

Class 5

Rego No: TLBS008

Born: 28/08/2021

Caleb Croker

MERAWAH ELLIOTT F115 (PP)
KERLSON PINES JESTER K44 (PP)
KERLSON PINES U-BEAUTY C34 (P)



SIRE: BOLONG QUATERBACK Q013 (P)

ELITE 4110 G45 (AI) (P)
BOLONG BRACELET M003 (P)
BOLONG BRACELET H028 (H)

MERAWAH ELLIOTT F115 (PP)
KERLSON PINES JESTER K44 (PP)
KERLSON PINES U-BEAUTY C34 (P)

DAM: TALUMBI LEONIE Q001 (P)

YAVENVALE GUARDSMAN G471 (AI) (P)
BOLONG LEONIE K021 (P)
BOLONG LEONIE H014 (H)

Index Values	
Southern Self Replacing:	+\$156
Northern Self Replacing:	+\$142
Southern Baldy Maternal:	+\$164
Northern Baldy Terminal:	+\$122

	March 2023 Hereford BREEDPLAN																
	DIR	DTRS	GL	BWT	200	400	600	MWT	MILK	SS	DC	CWT	EMA	RIB	RUMP	RBY%	IMF%
EBV	+1.5	+2.5	+1.4	+5.5	+40	+70	+98	+90	+15	+1.1	-0.9	+68	+5.0	+0.6	+0.9	+1.2	+0.9
Acc	34%	26%	54%	63%	61%	60%	61%	52%	44%	60%	28%	48%	41%	47%	50%	39%	47%
Ranking %	65	50	90	75	20	15	15	15	75	90	92	9	25	60	55	30	30

Traits Observed: BWT,200WT,600WT,SS,FAT,EMA,IMF,Genomics

Purchaser:

Price: \$.....

Lot 30

BOLONG SPECTRE S007 (S)

Class 5

Rego No: PJBS007

Born: 26/08/2021

Bolong Herefords

NJW 73S M326 TRUST 100W ET (IMP USA) (ET) (P)
VALMA LANDSLIDE (AI) (S)
VALMA NATIONALS MOONSHINE A1 (AI) (P)



SIRE: BOLONG PROTCUS (AI) (ET) (H)

COOTHARABA MAGNUM (H)
BOLONG MINERVA F010 (AI) (H)
BOLONG B014 (H)

MERAWAH ELLIOTT F115 (PP)
KERLSON PINES JESTER K44 (PP)
KERLSON PINES U-BEAUTY C34 (P)

DAM: BOLONG BRACELET N024 (P)

YAVENVALE GUARDSMAN G471 (AI) (P)
BOLONG BRACLET K023 (P)
BOLONG BRACELET H028 (H)

Index Values	
Southern Self Replacing:	+\$154
Northern Self Replacing:	+\$146
Southern Baldy Maternal:	+\$152
Northern Baldy Terminal:	+\$113

	March 2023 Hereford BREEDPLAN																
	DIR	DTRS	GL	BWT	200	400	600	MWT	MILK	SS	DC	CWT	EMA	RIB	RUMP	RBY%	IMF%
EBV	+1.0	+1.5	+0.2	+4.2	+35	+64	+85	+79	+17	+3.5	-4.0	+61	+6.2	+0.4	+0.4	+2.0	+0.8
Acc	35%	27%	54%	69%	63%	61%	66%	56%	47%	73%	29%	51%	44%	48%	53%	46%	48%
Ranking %	65	60	70	55	50	30	40	30	60	7	30	25	7	70	75	5	35

Traits Observed: BWT,200WT,600WT,SS,FAT,EMA,IMF,Genomics

Purchaser:

Price: \$.....

Breed Avg. EBVs for 2021 Born Calves

	DIR	DTRS	GL	BWT	200	400	600	MWT	MILK	SS	DC	CWT	EMA	RIB	RUMP	RBY	IMF%	DOC	NFI-F	SSR	NSR	SBM	NBT
EBV	2.8	2.3	-0.8	3.9	34	56	79	66	17	2.2	-3.1	53	4	0.8	1	0.8	0.6	28	0	\$138	\$124	\$140	\$103

Lot 31

3R CHEROKEE S0018 (AI) (ET) (PP)

Class 5

Rego No: **TRLS0018**

Born: **25/08/2021**

3R Livestock

KOANUI UNANIMOUS 0408 (P)
 KOANUI TECHNO 3062 (IMP NZL) (PP)
 KOANUI BLUSH 6455 (P)



SIRE: KOANUI TECHNO 6179 (IMP NZL) (PP)
 KOANUI SPECTRE 8365 (P)
 KOANUI ANGEL 2392 (P)
 KOANUI ANGEL 9249 (P)

HYALITE ON TARGET 936 (P)
 R LEADER 6964 (IMP USA) (PP)
 R MISS REVOLUTION 1009 (P)

DAM: AVIGNON 1199Y LADY N811 (ET) (P)
 GOLDEN OAK OUTCROSS 18U (P)
 CHURCHILL LADY 1199Y ET (IMP USA) (P)
 CHURCHILL LADY 600S ET (P)

Index Values	
Southern Self Replacing:	+\$170
Northern Self Replacing:	+\$154
Southern Baldy Maternal:	+\$169
Northern Baldy Terminal:	+\$120

	March 2023 Hereford BREEDPLAN																
	DIR	DTRS	GL	BWT	200	400	600	MWT	MILK	SS	DC	CWT	EMA	RIB	RUMP	RBY%	IMF%
EBV	+1.6	+3.0	+0.6	+6.9	+44	+71	+101	+90	+17	+3.4	-4.2	+60	+4.5	+1.4	+1.1	+1.0	+0.4
Acc	48%	41%	66%	70%	69%	69%	68%	62%	59%	68%	40%	59%	52%	56%	59%	50%	58%
Ranking %	60	45	80	93	8	15	10	15	60	8	25	30	35	25	50	40	60

Traits Observed: 600WT,SS,FAT,EMA,IMF,Genomics

Purchaser: Price: \$.....

Lot 32

TUMMEL PACK SADDLE S089 (H)

Class 5

Rego No: **GOLS089**

Born: **23/08/2021**

Tummel Herefords

DEVON COURT ADVANCE F052 (H)
 TALBALBA LINE UP L203 (H)
 TALBALBA MONICA C047 (H)



SIRE: KYLANDEE PACKSADDLE P003 (H)
 THORNLEIGH S106 SHARKA B309 (H)
 BOOYONG CORA F27 (H)
 STRATHLEIGH CORA 483 (H)

BOWMONT STORM C115 (AI) (H)
 TALBALBA ZAG (H)
 TALBALBA CHOICE B087 (TW) (H)

DAM: TUMMEL CORA K171 (H)
 STANNUM HAMILTON D223 (H)
 TUMMEL CORA G364 (H)
 GARWIL CORA 7 (H)

Index Values	
Southern Self Replacing:	+\$115
Northern Self Replacing:	+\$93
Southern Baldy Maternal:	+\$115
Northern Baldy Terminal:	+\$92

	March 2023 Hereford BREEDPLAN																
	DIR	DTRS	GL	BWT	200	400	600	MWT	MILK	SS	DC	CWT	EMA	RIB	RUMP	RBY%	IMF%
EBV			+2.3	+8.4	+39	+65	+97	+105	+15	+2.3	-1.0	+54	+3.6	-1.2	-1.6	+2.0	+0.1
Acc			48%	59%	60%	58%	61%	51%	47%	68%	25%	49%	39%	43%	46%	40%	43%
Ranking %			96	99	20	25	15	3	65	40	91	45	55	100	99	5	80

Traits Observed: 200WT,600WT,SS,FAT,EMA,IMF,Genomics

Purchaser: Price: \$.....

Lot 33

MORGANVALE SELFRIDGE S350 (PP)

Class 6

Rego No: **WLMS350**

Born: **21/08/2021**

Morganvale Pastoral Pty Ltd

WIRRUNA HARTWIG H297 (P)
 WIRRUNA KALIMNA K326 (PP)
 WIRRUNA CORA H303 (AI) (ET) (P)



SIRE: YAVENVALE NIAGARA N285 (AI) (PP)
 YALGOO JET J157 (AI) (P)
 YAVENVALE LADY MARY L482 (AI) (P)
 YAVENVALE LADY MARY D124 (P)

KOANUI ROCKET 0219 (IMP NZL) (P)
 REDGATE RAMSAY D415 (AI) (ET) (PP)
 SOUTH BUKALONG FAVOURITE 144 (P)

DAM: MORGANVALE LYDIA L14 (P)
 MORGANVALE DICKENS (P)
 MORGANVALE LYDIA H270 (P)
 MORGANVALE LYDIA B90 (P)

Index Values	
Southern Self Replacing:	-\$165
Northern Self Replacing:	+\$149
Southern Baldy Maternal:	+\$174
Northern Baldy Terminal:	+\$126

	March 2023 Hereford BREEDPLAN																
	DIR	DTRS	GL	BWT	200	400	600	MWT	MILK	SS	DC	CWT	EMA	RIB	RUMP	RBY%	IMF%
EBV	+2.7	+2.5	-0.2	+7.3	+48	+70	+99	+77	+25	+2.9	-1.9	+65	+5.0	+0.2	+0.2	+2.4	-0.2
Acc	44%	36%	58%	73%	69%	67%	67%	58%	56%	74%	35%	55%	49%	52%	55%	48%	52%
Ranking %	55	50	60	95	2	15	15	35	4	20	80	15	25	80	80	2	91

Traits Observed: BWT,200WT,400WT,SS,FAT,EMA,IMF,Genomics

Purchaser: Price: \$.....

Breed Avg. EBVs for 2021 Born Calves

	DIR	DTRS	GL	BWT	200	400	600	MWT	MILK	SS	DC	CWT	EMA	RIB	RUMP	RBY	IMF%	DOC	NFI-F	SSR	NSR	SBM	NBT
EBV	2.8	2.3	-0.8	3.9	34	56	79	66	17	2.2	-3.1	53	4	0.8	1	0.8	0.6	28	0	\$138	\$124	\$140	\$103

Lot 34

BURRAWANG SIROCCO S022 (H)

Class 6

Rego No: JSPS022

Born: 19/08/2021

Burrawang Herefords

MAWARRA UNIQUE C041 (AI) (H)
 YARRAM UNIQUE F181 (H)
 YARRAM FLOSSIE A096 (H)



SIRE: BURRAWANG NAPALM (AI) (H)

BUNDARRA WARLORD (H)
 RH COWBOY FIRST DAY F600 (H)
 COWBOY FIRST DAY B614 (H)

MAWARRA TRAIL BLAZER (AI) (H)
 BINGEBERRY TRAIL BLAZER E046 (H)
 BINGEBERRY JULIET Z127 (H)

DAM: LEERO FIRSTDAY J305 (H)

WYNELLA V MATONG Z109 (H)
 LEERO FIRST DAY F105 (TW) (H)
 R.H. COWBOY FIRST DAY B607 ET1 (AI) (ET) (H)

Index Values	
Southern Self Replacing:	+\$132
Northern Self Replacing:	+\$117
Southern Baldy Maternal:	+\$140
Northern Baldy Terminal:	+\$106

	March 2023 Hereford BREEDPLAN																
	DIR	DTRS	GL	BWT	200	400	600	MWT	MILK	SS	DC	CWT	EMA	RIB	RUMP	RBY%	IMF%
EBV	+1.3	+1.0	+1.2	+7.4	+34	+59	+91	+96	+8	+0.6	+0.0	+51	+4.2	-1.3	-1.8	+2.7	-0.2
Acc	30%	26%	58%	61%	62%	62%	62%	53%	49%	70%	29%	51%	43%	47%	50%	43%	48%
Ranking %	65	70	90	96	50	40	25	7	98	98	99	60	40	100	100	1	91

Traits Observed: 200WT,400WT,SS,FAT,EMA,IMF,DOC,Genomics

Purchaser: Price: \$.....

Lot 35

THORNLEIGH BLACK HAWK S176 (AI) (H)

Class 6

Rego No: TCCS176

Born: 19/08/2021

PB Monie

KAROONDA LINGO (AI) (H)
 SOUTH BOOROOK BOMBAY (H)
 S BOOROOK BRIDESMAID D34 (AI) (H)



SIRE: BATTALION BLACK HAWK K7 (H)

MAWARRA VIRGINIAN (H)
 BATTALION CHERRY RIPE 6 (AI) (H)
 MOORLANDS CHERRY RIPE W155 (H)

COOTHARABA MAGNUM (H)
 MAWARRA VICE ADMIRAL (H)
 MAWARRA MINERVA 554 ET1 (AI) (ET) (H)

DAM: THORNLEIGH 232 CONSTANCE H186 (AI) (H)

ONSLOW SHARKA S106 (H)
 THORNLEIGH S106 CONSTANCE B263 (H)
 THORNLEIGH Q141 CONSTANCE T160 (H)

Index Values	
Southern Self Replacing:	+\$173
Northern Self Replacing:	+\$156
Southern Baldy Maternal:	+\$173
Northern Baldy Terminal:	+\$123

	March 2023 Hereford BREEDPLAN																
	DIR	DTRS	GL	BWT	200	400	600	MWT	MILK	SS	DC	CWT	EMA	RIB	RUMP	RBY%	IMF%
EBV	+0.9	-0.6	-0.9	+6.6	+38	+69	+102	+77	+20	+1.9	-2.0	+69	+5.9	+1.4	+2.7	+1.2	+0.7
Acc	46%	37%	72%	70%	69%	69%	70%	62%	56%	73%	37%	60%	53%	56%	59%	53%	57%
Ranking %	65	85	45	90	25	15	9	35	35	60	80	7	9	25	7	30	40

Traits Observed: GL,CE,400WT,SS,FAT,EMA,IMF,Genomics

Purchaser: Price: \$.....

Lot 36

BEGGAN HILL SUPERNOVA (H)

Class 6

Rego No: BHIS404

Born: 17/08/2021

AC & DA Jones

BOWMONT STORM C115 (AI) (H)
 TALBALBA STORM J206 (H)
 TALBALBA CHOICE B110 (AI) (H)



SIRE: AMOS VALE GALLOWAY P011 (H)

COURALLIE YARRAM Z194 (AI) (H)
 AMOS VALE PANSY 153 (H)
 AMOS VALE PANSY 144 (H)

MAWARRA VICE ADMIRAL (H)
 MAWARRA BODYGUARD (H)
 MAWARRA MINERVA 691 (H)

DAM: BEGGAN HILL LADY MARY N631 (H)

DUNOON FORTY FOUR F515 (H)
 BEGGAN HILL LADY MARY J360 (H)
 BEGGAN HILL LADY MARY F071 (H)

Index Values	
Southern Self Replacing:	+\$114
Northern Self Replacing:	+\$93
Southern Baldy Maternal:	+\$105
Northern Baldy Terminal:	+\$80

	March 2023 Hereford BREEDPLAN																
	DIR	DTRS	GL	BWT	200	400	600	MWT	MILK	SS	DC	CWT	EMA	RIB	RUMP	RBY%	IMF%
EBV	-4.8	-3.8	+0.4	+10.4	+40	+64	+102	+117	+8	+2.7	-1.8	+53	+4.3	-0.7	-0.8	+1.7	-0.4
Acc	33%	25%	51%	66%	63%	61%	62%	52%	43%	68%	27%	49%	41%	45%	49%	42%	46%
Ranking %	94	98	75	100	20	30	8	1	99	25	80	55	40	97	95	15	96

Traits Observed: BWT,200WT(x2),400WT(x2),SS,FAT,EMA,IMF,DOC,Genomics

Purchaser: Price: \$.....

Breed Avg. EBVs for 2021 Born Calves

	DIR	DTRS	GL	BWT	200	400	600	MWT	MILK	SS	DC	CWT	EMA	RIB	RUMP	RBY	IMF%	DOC	NFI-F	SSR	NSR	SBM	NBT
EBV	2.8	2.3	-0.8	3.9	34	56	79	66	17	2.2	-3.1	53	4	0.8	1	0.8	0.6	28	0	\$138	\$124	\$140	\$103

Lot 37

TARLEE SPARK S004 (P)

Class 6

Rego No: TARS004

Born: 16/08/2021

BA & DJ Tarlinton

BOWEN CALIBRE K207 (AI) (ET) (PP)
 TARLEE NITTY-GRITTY (AI) (PP)
 BOWEN LARGESS F20 (AI) (P)



SIRE: TARLEE NITTY-GRITTY Q008 (PP)

SEVENBARDOT MARVEL A14 (AI) (P)
 WHIM PARK POWER NIKKI E027 (P)
 NOROLLE 96 POWER NIKKI X95 (AI) (ET) (P)

INJEMIRA REDFORD J084 (PP)
 TARLEE MUSTANG (AI) (PP)
 TARLEE GRACE (AI) (P)

DAM: TARLEE IRISH MAID P008 (P)

MATARIKI HOLY - SMOKE (IMP NZL) (P)
 NOLAROO IRISH MAID (AI) (P)
 BOWEN IRISH MAID F87 (AI) (P)

Index Values	
Southern Self Replacing:	+\$116
Northern Self Replacing:	+\$95
Southern Baldy Maternal:	+\$115
Northern Baldy Terminal:	+\$89

	March 2023 Hereford BREEDPLAN																
	DIR	DTRS	GL	BWT	200	400	600	MWT	MILK	SS	DC	CWT	EMA	RIB	RUMP	RBY%	IMF%
EBV	-2.2		-1.2	+7.2	+44	+59	+89	+85	+17	+1.3	-1.6	+52	+2.7	-0.1	-0.2	+0.5	+1.1
Acc	28%		51%	60%	58%	57%	58%	48%	41%	60%	26%	44%	37%	42%	46%	36%	43%
Ranking %	85		40	95	8	45	30	20	50	85	85	55	85	90	90	65	20

Traits Observed: SS,FAT,EMA,IMF,Genomics

Purchaser: Price: \$.....

Lot 38

STRATHVALLEY SONIC S028 (AI) (PP)

Class 6

Rego No: YS S028

Born: 15/08/2021

Strathvalley Poll Herefords

HARVIE TRAVELER 69T (IMP CAN) (P)
 HARVIE HIGH ROLLER ET 66X (IMP CAN) (AI) (ET) (P)
 HARVIE DAN MS FIREFLY 69S (P)



SIRE: STRATHVALLEY PHOENIX P032 (AI) (PP)

DEBARRY HIGHLANDER 2 (AI) (S)
 STRATHVALLEY IRISH MAID J10 (AI) (P)
 STRATHVALLEY IRISH MAID E16 (AI) (P)

BOWEN VINCENT V1 (S)
 DEBARRY PETRI (P)
 DEBARRY CLARA T75 (P)

DAM: STRATHVALLEY HAPPY DAY M005 (AI) (P)

REMITALL ALLIANCE 503W (IMP CAN) (P)
 STRATHVALLEY HAPPY DAY J41 (AI) (TW) (P)
 STRATHVALLEY HAPPY DAY C05 (AI) (P)

Index Values	
Southern Self Replacing:	+\$90
Northern Self Replacing:	+\$73
Southern Baldy Maternal:	+\$84
Northern Baldy Terminal:	+\$61

	March 2023 Hereford BREEDPLAN																
	DIR	DTRS	GL	BWT	200	400	600	MWT	MILK	SS	DC	CWT	EMA	RIB	RUMP	RBY%	IMF%
EBV	-4.9	-1.7	+0.7	+8.1	+41	+56	+78	+71	+21	+2.5	-1.8	+45	+4.4	+0.5	+0.3	+1.6	-0.6
Acc	40%	35%	70%	67%	62%	62%	62%	55%	50%	71%	31%	51%	44%	49%	52%	46%	49%
Ranking %	95	91	80	99	20	50	55	45	25	35	85	75	35	65	75	15	99

Traits Observed: GL,CE,BWT,200WT,400WT,SS,FAT,EMA,IMF,DOC,Genomics

Purchaser: Price: \$.....

Lot 39

HUNTER LAKES SHOTGUN S056 (P)

Class 7

Rego No: HLKS056

Born: 12/08/2021

Hunter Lakes

KOANUI UNANIMOUS 0408 (P)
 KOANUI TECHNO 3062 (IMP NZL) (PP)
 KOANUI BLUSH 6455 (P)



SIRE: INJEMIRA TECHNO P300 (AI) (PP)

DAYS WIZARD F84 (P)
 INJEMIRA FIRST DAY J212 (P)
 INJEMIRA FIRST DAY C057 (P)

KIDMAN BRADMAN W101 (AI) (P)
 KIDMAN THE DON Y220 (P)
 KIDMAN HILDA V21 (P)

DAM: HUNTER LAKES SHAMROCK J113 AI ET (AI) (ET) (P)

MINLACOWIE XCITEMENT (P)
 MERAWAH SHAMROCK D85 (P)
 MERAWAH SHAMROCK X146 (AI) (P)

Index Values	
Southern Self Replacing:	-\$158
Northern Self Replacing:	+\$145
Southern Baldy Maternal:	+\$167
Northern Baldy Terminal:	+\$126

	March 2023 Hereford BREEDPLAN																
	DIR	DTRS	GL	BWT	200	400	600	MWT	MILK	SS	DC	CWT	EMA	RIB	RUMP	RBY%	IMF%
EBV	+2.8	-1.2	-0.2	+4.8	+43	+67	+96	+75	+21	+2.1	-1.6	+71	+4.8	+1.5	+2.2	+0.7	+0.9
Acc	45%	37%	62%	72%	65%	64%	68%	60%	53%	70%	35%	55%	47%	50%	52%	48%	51%
Ranking %	55	90	60	65	10	20	20	35	20	50	85	6	25	20	15	55	30

Traits Observed: CE,BWT,600WT,SS,FAT,EMA,IMF,Genomics

Purchaser: Price: \$.....

Breed Avg. EBVs for 2021 Born Calves

	DIR	DTRS	GL	BWT	200	400	600	MWT	MILK	SS	DC	CWT	EMA	RIB	RUMP	RBY	IMF%	DOC	NFI-F	SSR	NSR	SBM	NBT
EBV	2.8	2.3	-0.8	3.9	34	56	79	66	17	2.2	-3.1	53	4	0.8	1	0.8	0.6	28	0	\$138	\$124	\$140	\$103

Lot 40

HUNDAY SWIVELL S014 (AI) (H)

Class 7

Rego No: HDYS014

Born: 09/08/2021

Hunday Pastoral Co

SUGARLOAF HAYMAKER H126 (AI) (H)
 SUGARLOAF KINGMAKER K135 (H)
 SUGARLOAF KATIE G140 (AI) (ET) (H)



SIRE: SUPPLE NAKED (H)

SMITHSTON BRAVO ET1 (ET) (H)
 FOXFORTH DORO 33 F529 (H)
 FOXFORTH DORO 18 (H)

MONREID P EXPRESS X001 ET1 (AI) (ET) (H)
 COOTHARABA PEMBERTON (H)
 COOTHARABA PAULINE 279 (H)

DAM: HUNDAY MARITANA 112 (H)

CHARNOCK FRESHMAN ET (AI) (ET) (H)
 HUNDAY MARITANA 107 (H)
 HUNDAY MARITANA 84 (AI) (H)

Index Values	
Southern Self Replacing:	+\$115
Northern Self Replacing:	+\$97
Southern Baldy Maternal:	+\$105
Northern Baldy Terminal:	+\$72

	March 2023 Hereford BREEDPLAN																
	DIR	DTRS	GL	BWT	200	400	600	MWT	MILK	SS	DC	CWT	EMA	RIB	RUMP	RBY%	IMF%
EBV			-0.4	+6.8	+35	+52	+81	+64	+13	+0.1		+44	+4.6	-0.7	-0.6	+2.3	+0.3
Acc			66%	65%	62%	62%	62%	52%	44%	70%		49%	43%	46%	51%	44%	45%
Ranking %			55	92	50	65	50	60	85	100		80	30	97	92	3	70

Traits Observed: GL,BWT,400WT,SS,FAT,EMA,IMF,Genomics

Purchaser:

Price: \$.....

Lot 41

GLENHOLME SHEFFIELD (H)

Class 7

Rego No: GHBS158

Born: 08/08/2021

GR & HB Bush

WARRINGA GOOGLE G23 (H)
 GLENDAN PARK LASSOO L137 (H)
 GLENDAN PARK FANCY E067 (AI) (ET) (H)



SIRE: GLENHOLME PHARAOH (AI) (H)

GLENWARRAH LYNCH U028 (H)
 GLENHOLME LAST DAY D060 (H)
 GLENHOLME LAST DAY X010 (H)

COOTHARABA MAGNUM (H)
 MAWARRA VIRGINIAN (H)
 MAWARRA CHERRY RIPE 263 (H)

DAM: GLENHOLME LINDY LOO L077 (AI) (H)

BUNDARRA ZAMBIA (H)
 GLENHOLME LINDY LOO F009 (H)
 SMITHSTON LINDY LOO B310 (H)

Index Values	
Southern Self Replacing:	+\$96
Northern Self Replacing:	+\$70
Southern Baldy Maternal:	+\$77
Northern Baldy Terminal:	+\$54

	March 2023 Hereford BREEDPLAN																
	DIR	DTRS	GL	BWT	200	400	600	MWT	MILK	SS	DC	CWT	EMA	RIB	RUMP	RBY%	IMF%
EBV	-9.1	-3.9	+0.1	+7.5	+35	+56	+90	+90	+15	+2.3	-2.2	+51	+3.7	-0.4	-0.5	+1.1	+0.4
Acc	37%	29%	60%	69%	63%	63%	63%	55%	47%	69%	31%	52%	46%	51%	55%	48%	51%
Ranking %	99	98	70	96	50	50	25	15	65	40	75	55	55	93	91	35	60

Traits Observed: BWT,400WT,SS,FAT,EMA,IMF,Genomics

Purchaser:

Price: \$.....

Lot 42

WANRUA SHOTGUN S089 (S)

Class 7

Rego No: IMNS089

Born: 03/08/2021

Andrew Manson

BRAYBOOK CRAFTSMAN C235 (P)
 GLENDAN PARK FUNDAMENTAL F120 (ET) (P)
 BOWEN RUTH U173 (P)



SIRE: COOTHARABA PLOWMAN (P)

GLENDAN PARK FUNDAMENTAL F120 (ET) (P)
 COOTHARABA SERANADE K016 P (P)
 COOTHARABA SERANADE F070 (P)

CHARNOCK DUSTSTORM (P)
 WANRUA GOLDFINGER (P)
 STUDBROOK SERENA A065 (AI) (ET) (P)

DAM: WANRUA LOVELY MISS 362 (P)

WANRUA EASTWOOD (ET) (P)
 WANRUA LOVELY MISS 352 (P)
 WANRUA LOVELY MISS 337 (P)

Index Values	
Southern Self Replacing:	-\$83
Northern Self Replacing:	+\$72
Southern Baldy Maternal:	+\$84
Northern Baldy Terminal:	+\$62

	March 2023 Hereford BREEDPLAN																
	DIR	DTRS	GL	BWT	200	400	600	MWT	MILK	SS	DC	CWT	EMA	RIB	RUMP	RBY%	IMF%
EBV	-1.3		-0.8	+5.2	+31	+45	+68	+70	+12	+1.5	-1.5	+38	+2.2	+0.9	+1.4	+0.3	-0.5
Acc	34%		49%	70%	61%	62%	62%	53%	38%	69%	26%	49%	43%	49%	53%	45%	47%
Ranking %	80		45	70	65	85	80	45	90	80	85	91	91	45	40	75	98

Traits Observed: BWT,400WT,SS,FAT,EMA,IMF,Genomics

Purchaser:

Price: \$.....

Breed Avg. EBVs for 2021 Born Calves

	DIR	DTRS	GL	BWT	200	400	600	MWT	MILK	SS	DC	CWT	EMA	RIB	RUMP	RBY	IMF%	DOC	NFI-F	SSR	NSR	SBM	NBT
EBV	2.8	2.3	-0.8	3.9	34	56	79	66	17	2.2	-3.1	53	4	0.8	1	0.8	0.6	28	0	\$138	\$124	\$140	\$103

Lot 43

WANRUA SYDNEY S086 (S)

Class 7

Rego No: IMNS086

Born: 01/08/2021

Andrew Manson

BRAYBOOK CRAFTSMAN C235 (P)
 GLENDAN PARK FUNDAMENTAL F120 (ET) (P)
 BOWEN RUTH U173 (P)



SIRE: COOTHARABA PLOWMAN (P)

GLENDAN PARK FUNDAMENTAL F120 (ET) (P)
 COOTHARABA SERANADE K016 P (P)
 COOTHARABA SERANADE F070 (P)
 WANRUA EASTWOOD (ET) (P)
 WANRUA MISSILE (P)
 WANRUA CHLOE 1 (P)

DAM: WANRUA JANIE 5 (P)

KAYNE SOUTHERN STAR X133 (P)
 HEATHERDALE JANIE A273 (P)
 HEATHERDALE JANIE Y153 (P)

Index Values	
Southern Self Replacing:	+\$112
Northern Self Replacing:	+\$102
Southern Baldy Maternal:	+\$117
Northern Baldy Terminal:	+\$89

	March 2023 Hereford BREEDPLAN																
	DIR	DTRS	GL	BWT	200	400	600	MWT	MILK	SS	DC	CWT	EMA	RIB	RUMP	RBY%	IMF%
EBV	+0.9	+2.1	-1.9	+4.2	+31	+53	+73	+74	+9	+1.8	-1.1	+43	+3.3	+0.0	-0.4	+1.0	+0.6
Acc	36%	25%	50%	70%	61%	63%	62%	54%	39%	69%	27%	50%	44%	50%	54%	46%	49%
Ranking %	65	55	25	55	65	65	65	35	96	65	90	80	65	85	90	40	50

Traits Observed: BWT,400WT,SS,FAT,EMA,IMF,Genomics

Purchaser:

Price: \$.....

Lot 44

HUNTER LAKES SAMPSON S042 (P)

Class 8

Rego No: HLKS042

Born: 29/07/2021

Hunter Lakes

DAYS ROBIN HOOD H38 (AI) (ET) (PP)
 HUNTER LAKES LANCELOT L103 (AI) (ET) (PP)
 HUNTER LAKES FANCY F7 (AI) (P)



SIRE: HUNTER LAKES NOTTINGHAM N010 (AI) (PP)

MERAWAH HIGHLIGHT E62 (AI) (P)
 HUNTER LAKES SHAMROCK K32 (P)
 MERAWAH SHAMROCK D85 (P)

DAM: HUNTER LAKES ADVANCE N042 (P)

MERAWAH TYPHOON A85 (P)
 HUNTER LAKES TSUNAMI J121 (AI) (ET) (P)
 EBBX JOYBELLE A42 (AI) (ET) (P)
 HUNTER LAKES ADVANCE J1 (P)
 TYCOLAH ADVANCE D56 (P)

Index Values	
Southern Self Replacing:	+\$93
Northern Self Replacing:	+\$83
Southern Baldy Maternal:	+\$107
Northern Baldy Terminal:	+\$79

	March 2023 Hereford BREEDPLAN																
	DIR	DTRS	GL	BWT	200	400	600	MWT	MILK	SS	DC	CWT	EMA	RIB	RUMP	RBY%	IMF%
EBV	+5.3	+3.1	-1.9	+3.1	+26	+34	+49	+30	+23	+0.9	-2.0	+35	+3.0	+1.3	+1.9	+0.5	+0.0
Acc	39%	31%	57%	68%	64%	62%	66%	57%	47%	68%	28%	53%	43%	45%	49%	43%	46%
Ranking %	35	40	25	35	90	98	97	96	15	94	80	95	75	30	25	65	85

Traits Observed: 600WT,SS,FAT,EMA,IMF,Genomics

Purchaser:

Price: \$.....

Lot 45

TARCOMBE HOMELAND P177 S176 (AI) (P)

Class 8

Rego No: THSS176

Born: 27/07/2021

Tarcombe Herefords P/L

NJW 73S W18 HOMETOWN 10Y (IMP USA) (P)
 KCF BENNETT HOMELAND C34 (IMP USA) (PP)
 KCF MISS PROFICIENT A47 (P)



SIRE: TARCOMBE HOMELAND P177 (AI) (PP)

MOUNT DIFFICULT CADBURY (AI) (P)
 TARCOMBE LAST DAY M174 (AI) (ET) (P)
 WIRRUNA LAST DAY B16 (AI) (H#)

DAM: TARCOMBE UNIQUE Q182 (AI) (H)

YARRAM UNIQUE F107 (AI) (H)
 TARCOMBE UNIQUE J142 (AI) (H)
 TARCOMBE CHRISTINE 50 (H)
 DUNOON ACHIEVER Z657 (AI) (H)
 TARCOMBE VENUS G095 (H)
 TARCOMBE VENUS 13 (H)

Index Values	
Southern Self Replacing:	-\$161
Northern Self Replacing:	+\$142
Southern Baldy Maternal:	+\$175
Northern Baldy Terminal:	+\$133

	March 2023 Hereford BREEDPLAN																
	DIR	DTRS	GL	BWT	200	400	600	MWT	MILK	SS	DC	CWT	EMA	RIB	RUMP	RBY%	IMF%
EBV	+6.5	+4.5	-1.5	+4.1	+40	+65	+87	+72	+25	+3.0	-3.8	+56	+4.1	+0.0	-0.4	+0.9	+1.2
Acc	41%	31%	73%	70%	66%	65%	65%	59%	51%	75%	32%	53%	47%	50%	54%	48%	51%
Ranking %	25	25	35	55	20	25	35	45	6	15	35	45	45	85	90	45	20

Traits Observed: GL,BWT,200WT,400WT,SS,FAT,EMA,IMF,Genomics

Purchaser:

Price: \$.....

Breed Avg. EBVs for 2021 Born Calves

	DIR	DTRS	GL	BWT	200	400	600	MWT	MILK	SS	DC	CWT	EMA	RIB	RUMP	RBY	IMF%	DOC	NFI-F	SSR	NSR	SBM	NBT
EBV	2.8	2.3	-0.8	3.9	34	56	79	66	17	2.2	-3.1	53	4	0.8	1	0.8	0.6	28	0	\$138	\$124	\$140	\$103

Lot 46

MAWARRA VICTORIOUS S310 (AI) (PP)

Class 8

Rego No: HRPS310

Born: 21/07/2021

Mawarra Genetics

KCF BENNETT ENCORE Z311 (ET) (PP)
 NJW 79Z Z311 ENDURE 173D (IMP USA) (ET) (PP)
 BW 91H 100W RITA 79Z (ET) (P)



SIRE: MAWARRA TERMINATOR Q274 (AI) (PP)

CLOVERLEE HUNTER (PP)
 MAWARRA MISS TITANIA 054 (AI) (ET) (P)
 MAWARRA MISS TITANIA 023 (AI) (P)

ALLENDAL E ANZAC E114 (PP)
 INJEMIRA ANZAC K220 (AI) (PP)
 INJEMIRA PLUM E212 (P)

DAM: MAWARRA TABITHA 043 (AI) (ET) (PP)

MCCOY 25M RENAISSANCE 53W (IMP CAN) (PP)
 MAWARRA TABITHA 006 (AI) (ET) (P)
 DEBARRY TABITHA Y177 (P)

Index Values	
Southern Self Replacing:	+\$175
Northern Self Replacing:	+\$151
Southern Baldy Maternal:	+\$185
Northern Baldy Terminal:	+\$139

	March 2023 Hereford BREEDPLAN																
	DIR	DTRS	GL	BWT	200	400	600	MWT	MILK	SS	DC	CWT	EMA	RIB	RUMP	RBY%	IMF%
EBV	+1.8	+3.1	+3.9	+6.4	+46	+77	+108	+88	+29	+3.1	-1.7	+74	+6.7	+0.6	+0.1	+1.4	+1.4
Acc	45%	34%	74%	73%	68%	66%	66%	57%	50%	70%	33%	54%	48%	51%	54%	46%	52%
Ranking %	60	40	100	90	5	4	4	15	1	15	85	4	4	60	80	20	15

Traits Observed: GL,BWT,200WT,400WT,SS,FAT,EMA,IMF,Genomics

Purchaser:

Price: \$.....

Lot 47

TRURO SIRE POWER S170 (H)

Class 8

Rego No: JDHS170

Born: 20/07/2021

Truro Herefords

CHURCHILL A1 ET (IMP USA) (H)
 AVIGNON FORTUNE (IMP USA) L907 (AI) (ET) (H)
 CHURCHILL ILR LADY 1230Y ET (IMP USA) (H)



SIRE: HYLANDS FORTUNATE Q265 (H)

IRONBARK B582 KURRAJONG J587 (H)
 HYLANDS CORISANDE M728 (H)
 HYLANDS CORISANDE J150 (TW) (H)

BOWMONT A584 STORM D117 (H)
 TRURO HOLY DOOLEY (H)
 TRURO MARIANNE E102 (H)

DAM: TRURO CARNATION M157 (H)

BUNDARRA TX5 (H)
 TRURO CARNATION C037 (AI) (H)
 CHURCHILL CARNATION 17 (AI) (H)

Index Values	
Southern Self Replacing:	+\$112
Northern Self Replacing:	+\$92
Southern Baldy Maternal:	+\$122
Northern Baldy Terminal:	+\$91

	March 2023 Hereford BREEDPLAN																
	DIR	DTRS	GL	BWT	200	400	600	MWT	MILK	SS	DC	CWT	EMA	RIB	RUMP	RBY%	IMF%
EBV	+1.7		+0.0	+4.2	+31	+47	+71	+49	+24	+1.4	-0.6	+43	+4.1	+0.3	+0.6	+0.6	+1.0
Acc	36%		50%	72%	66%	64%	63%	56%	44%	74%	26%	50%	43%	47%	51%	44%	45%
Ranking %	60		65	55	65	80	75	85	6	85	95	85	45	75	65	60	25

Traits Observed: BWT,200WT(x2),400WT(x2),SS,FAT,EMA,IMF,Genomics

Purchaser:

Price: \$.....

Lot 48

MAWARRA KENTUCKY BOURBON S281 (H)

Class 8

Rego No: HRPS281

Born: 18/07/2021

Mawarra Genetics

SOUTH BOOROOK BOMBAY (H)
 BATTALION BLACK HAWK K7 (H)
 BATTALION CHERRY RIPE 6 (AI) (H)



SIRE: SUGARLOAF NOWRA N124 (AI) (H)

SUGARLOAF LEGION C059 (AI) (H)
 SUGARLOAF JEWEL G171 (H)
 SUGARLOAF JEWELL Z148 (H)

CHURCHILL SENSATION 028X (H)
 CHURCHILL A1 ET (IMP USA) (H)
 CHURCHILL LADY 6109S ET (H)

DAM: MAWARRA MINERVA 1008 (AI) (ET) (H)

COOTHARABA MAGNUM (H)
 MAWARRA MINERVA 816 (AI) (ET) (H)
 MAWARRA MINERVA 554 ET1 (AI) (ET) (H)

Index Values	
Southern Self Replacing:	+\$168
Northern Self Replacing:	+\$152
Southern Baldy Maternal:	+\$173
Northern Baldy Terminal:	+\$130

	March 2023 Hereford BREEDPLAN																
	DIR	DTRS	GL	BWT	200	400	600	MWT	MILK	SS	DC	CWT	EMA	RIB	RUMP	RBY%	IMF%
EBV	+0.0	-2.1	-0.3	+5.2	+41	+74	+106	+87	+19	+2.2	-0.2	+75	+5.5	-0.5	-0.5	+2.6	+0.6
Acc	41%	30%	61%	73%	67%	67%	67%	58%	48%	77%	32%	56%	51%	54%	58%	51%	54%
Ranking %	75	93	60	70	15	7	5	15	35	45	98	3	15	95	91	1	50

Traits Observed: BWT,200WT,400WT,SS,FAT,EMA,IMF,Genomics

Purchaser:

Price: \$.....

Breed Avg. EBVs for 2021 Born Calves

	DIR	DTRS	GL	BWT	200	400	600	MWT	MILK	SS	DC	CWT	EMA	RIB	RUMP	RBY	IMF%	DOC	NFI-F	SSR	NSR	SBM	NBT
EBV	2.8	2.3	-0.8	3.9	34	56	79	66	17	2.2	-3.1	53	4	0.8	1	0.8	0.6	28	0	\$138	\$124	\$140	\$103

Lot 49

ROSE VIEW SIX PACK (PP)

Class 8

Rego No: RVCS106

Born: 14/07/2021

DC and JY Manwaring

HAROLDSONS WLC RHINO ET 48Y (P)
 FCC 48Y COLUMBUS 3C (PP)
 FCC 20X ROYAL FLUSH 16Z (P)



SIRE: LLANDILLO FLYNNY (ET) (PP)

TYCOLAH DETONATOR Z141 (AI) (ET) (P)
 LLANDILLO VANESSA G245 (PP)
 LLANDILLO VANESSA A201 (P)

TYCOLAH JOVIAL F77 (PP)
 GUNYAH COMMODORE (P)
 GUNYAH PATTIE G208 (P)

DAM: ROSE VIEW FAY P116 (TW) (P)

RILO PARK LIBERATOR (AI) (ET) (P)
 ELLENGROVE FAY E004 (P)
 ELLENGROVE FAY (P)

Index Values	
Southern Self Replacing:	+\$132
Northern Self Replacing:	+\$121
Southern Baldy Maternal:	+\$139
Northern Baldy Terminal:	+\$103

	March 2023 Hereford BREEDPLAN																
	DIR	DTRS	GL	BWT	200	400	600	MWT	MILK	SS	DC	CWT	EMA	RIB	RUMP	RBY%	IMF%
EBV	+3.9		-2.8	+4.2	+33	+55	+75	+59	+20	+2.1	-3.3	+46	+3.5	+1.9	+2.8	+0.1	+0.4
Acc	30%		51%	66%	61%	59%	62%	52%	45%	66%	25%	47%	38%	44%	48%	40%	45%
Ranking %	45		15	55	55	55	60	70	25	50	50	75	60	8	6	85	60

Traits Observed: BWT,200WT,600WT,SS,FAT,EMA,IMF,Genomics

Purchaser:

Price: \$.....

Lot 50

KANIMBLA POWER QUEST S051 (AI) (PP)

Class 8

Rego No: MXMS051

Born: 14/07/2021

Doodle Cooma Pastoral Co. Pty Ltd

KCF BENNETT ENCORE Z311 (ET) (PP)
 NJW 79Z Z311 ENDURE 173D (IMP USA) (ET) (PP)
 BW 91H 100W RITA 79Z (ET) (P)



SIRE: KANIMBLA POWER QUEST Q006 (AI) (PP)

KANIMBLA POWER PLAY J066 (AI) (P)
 KANIMBLA CHILLIE WOMAN M009 (P)
 KANIMBLA HOT CHILLI WOMAN G95 (P)

CHURCHILL RED BULL 200Z (P)
 CHURCHILL KICKSTART 501C (IMP USA) (AI) (ET) (P)
 HVH OKSANA 4L 33N (P)

DAM: KANIMBLA NICKY Q062 (AI) (P)

DAYS FLEETWOOD K185 (PP)
 KANIMBLA NICKY N145 (P)
 KANIMBLA NICKY J125 (P)

Index Values	
Southern Self Replacing:	+\$191
Northern Self Replacing:	+\$177
Southern Baldy Maternal:	+\$196
Northern Baldy Terminal:	+\$138

	March 2023 Hereford BREEDPLAN																
	DIR	DTRS	GL	BWT	200	400	600	MWT	MILK	SS	DC	CWT	EMA	RIB	RUMP	RBY%	IMF%
EBV	+5.8	+4.2	-0.6	+2.9	+38	+66	+91	+63	+21	+2.7	-4.5	+64	+5.7	+1.8	+1.7	+0.8	+1.3
Acc	42%	29%	74%	71%	65%	64%	63%	55%	46%	70%	29%	51%	46%	49%	53%	46%	49%
Ranking %	30	30	50	35	25	20	25	60	20	25	20	20	15	9	30	50	15

Traits Observed: GL,CE,BWT,400WT(x2),SS,FAT,EMA,IMF,Genomics

Purchaser:

Price: \$.....

Lot 51

BEGGAN HILL SHAMROCK S411 (H)

Class 9

Rego No: BHIS411

Born: 13/07/2021

AC & DA Jones

BOWMONT STORM C115 (AI) (H)
 TALBALBA STORM J206 (H)
 TALBALBA CHOICE B110 (AI) (H)



SIRE: AMOS VALE GALLOWAY P011 (H)

COURALLIE YARRAM Z194 (AI) (H)
 AMOS VALE PANSY 153 (H)
 AMOS VALE PANSY 144 (H)

MAWARRA VICE ADMIRAL (H)
 MAWARRA BODYGUARD (H)
 MAWARRA MINERVA 691 (H)

DAM: BEGGAN HILL CARRIE L482 (H)

BEGGAN HILL X-LYNCH X222 (H)
 BEGGAN HILL CARRIE B091 (H)
 BEGGAN HILL CARRIE Y068 (H)

Index Values	
Southern Self Replacing:	-\$108
Northern Self Replacing:	+\$85
Southern Baldy Maternal:	+\$88
Northern Baldy Terminal:	+\$64

	March 2023 Hereford BREEDPLAN																
	DIR	DTRS	GL	BWT	200	400	600	MWT	MILK	SS	DC	CWT	EMA	RIB	RUMP	RBY%	IMF%
EBV	-10.0	-4.7	+0.8	+8.6	+39	+67	+102	+108	+8	+2.0	-0.8	+56	+3.9	-1.2	-1.6	+2.1	+0.0
Acc	34%	25%	52%	70%	64%	63%	63%	53%	45%	73%	27%	50%	42%	47%	51%	44%	47%
Ranking %	100	99	85	100	20	20	9	2	98	55	93	45	50	100	99	4	85

Traits Observed: BWT,200WT(x2),400WT(x2),SS,FAT,EMA,IMF,DOC,Genomics

Purchaser:

Price: \$.....

Breed Avg. EBVs for 2021 Born Calves

	DIR	DTRS	GL	BWT	200	400	600	MWT	MILK	SS	DC	CWT	EMA	RIB	RUMP	RBY	IMF%	DOC	NFI-F	SSR	NSR	SBM	NBT
EBV	2.8	2.3	-0.8	3.9	34	56	79	66	17	2.2	-3.1	53	4	0.8	1	0.8	0.6	28	0	\$138	\$124	\$140	\$103

Lot 52

MAWARRA KINGCADE S291 (AI) (H)

Class 9

Rego No: HRPS291

Born: 10/07/2021

Mawarra Genetics

DEVON COURT ADVANCE F052 (H)
 MAWARRA EVOLUTION (H)
 MAWARRA DOREEN 300 (H)
 MAWARRA BLIZZARD (AI) (H)
 MAWARRA MINERVA 1034 (H)
 MAWARRA MINERVA 892 (AI) (H)



SIRE: MAWARRA INFLUENTIAL Q162 (AI) (H)

WAIKAKA SID 0429 (H)
 POURAKINO DOWNS JASPER (IMP NZL) (H)
 POURAKINO DOWNS EBONY 02 85 (H)

DAM: MAWARRA MISS TITANIA 719 (AI) (H)

MAWARRA WHISKY RIVER (AI) (ET) (H)
 MAWARRA MISS TITANIA 501 (H)
 MAWARRA MISS TITANIA 239 ET1 (AI) (ET) (H)

Index Values	
Southern Self Replacing:	+\$175
Northern Self Replacing:	+\$158
Southern Baldy Maternal:	+\$176
Northern Baldy Terminal:	+\$128

	March 2023 Hereford BREEDPLAN																
	DIR	DTRS	GL	BWT	200	400	600	MWT	MILK	SS	DC	CWT	EMA	RIB	RUMP	RBY%	IMF%
EBV	-0.3	+2.9	-3.8	+5.9	+41	+76	+104	+88	+21	+1.9	-2.1	+71	+6.3	+0.7	+1.2	+1.4	+1.5
Acc	40%	30%	75%	70%	65%	64%	65%	57%	49%	76%	31%	52%	47%	50%	55%	49%	50%
Ranking %	75	45	7	85	15	4	6	15	25	60	75	5	6	55	45	20	9

Traits Observed: GL,BWT,200WT,400WT,SS,FAT,EMA,IMF,Genomics

Purchaser: Price: \$.....

Lot 53

HUNTER LAKES SHERIFF S024 (AI) (P)

Class 9

Rego No: HLKS024

Born: 10/07/2021

Hunter Lakes

ALLENDALE WATERHOUSE D1 (PP)
 DAYS ROBIN HOOD H38 (AI) (ET) (PP)
 ALLENDALE FANCY U5 (AI) (P)
 HUNTER LAKES LANCELOT L103 (AI) (ET) (PP)
 SOUTH BUKALONG WALLACE 2 (P)
 HUNTER LAKES FANCY F7 (AI) (P)
 ALLENDALE FANCY D24 (AI) (P)



SIRE: HUNTER LAKES LANCELOT L103 (AI) (ET) (PP)

MERAWAH HIGHLIGHT E62 (AI) (P)
 HUNTER LAKES HOTSHOT H112 (AI) (ET) (P)
 EBBX JOYBELLE A42 (AI) (ET) (P)

DAM: HUNTER LAKES SHAMROCK L1 AI (P)

MERAWAH HIGHLIGHT E62 (AI) (P)
 HUNTER LAKES SHAMROCK H113 (AI) (ET) (P)
 MERAWAH SHAMROCK D85 (P)

Index Values	
Southern Self Replacing:	+\$143
Northern Self Replacing:	+\$129
Southern Baldy Maternal:	+\$157
Northern Baldy Terminal:	+\$118

	March 2023 Hereford BREEDPLAN																
	DIR	DTRS	GL	BWT	200	400	600	MWT	MILK	SS	DC	CWT	EMA	RIB	RUMP	RBY%	IMF%
EBV	+3.8	+3.9	-0.9	+4.8	+39	+66	+92	+90	+20	+1.1	-2.1	+65	+4.1	+0.1	+0.7	+1.4	-0.3
Acc	48%	40%	73%	72%	68%	67%	70%	63%	56%	71%	35%	58%	50%	53%	56%	50%	54%
Ranking %	45	35	45	65	20	25	25	15	25	90	75	15	45	85	65	20	94

Traits Observed: GL,CE,BWT,600WT,SS,FAT,EMA,IMF,Genomics

Purchaser: Price: \$.....

Lot 54

HUNTER LAKES SHERWOOD S025 (AI) (P)

Class 9

Rego No: HLKS025

Born: 10/07/2021

Hunter Lakes

ALLENDALE WATERHOUSE D1 (PP)
 DAYS ROBIN HOOD H38 (AI) (ET) (PP)
 ALLENDALE FANCY U5 (AI) (P)
 HUNTER LAKES LANCELOT L103 (AI) (ET) (PP)
 SOUTH BUKALONG WALLACE 2 (P)
 HUNTER LAKES FANCY F7 (AI) (P)
 ALLENDALE FANCY D24 (AI) (P)



SIRE: HUNTER LAKES LANCELOT L103 (AI) (ET) (PP)

DEBARRY ELLIOTT (P)
 MERAWAH HIGHLIGHT E62 (AI) (P)
 MERAWAH IRISH ROSE B1 (AI) (P)

DAM: HUNTER LAKES IRISH ROSE J4 AI (P)

HARVIE LADIES MAN 4L (IMP CAN) (PP)
 EBBX 4L IRISH ROSE F9 (AI) (P)
 EBBX 300M IRISH ROSE Z31 (AI) (P)

Index Values	
Southern Self Replacing:	-\$164
Northern Self Replacing:	+\$147
Southern Baldy Maternal:	+\$160
Northern Baldy Terminal:	+\$109

	March 2023 Hereford BREEDPLAN																
	DIR	DTRS	GL	BWT	200	400	600	MWT	MILK	SS	DC	CWT	EMA	RIB	RUMP	RBY%	IMF%
EBV	+1.6	+1.1	-0.1	+5.3	+37	+58	+85	+49	+24	+2.6	-4.1	+52	+4.3	+2.5	+4.2	-0.5	+1.5
Acc	51%	43%	73%	74%	69%	68%	71%	64%	58%	72%	37%	59%	51%	54%	57%	51%	56%
Ranking %	60	65	65	75	35	50	40	85	6	30	30	55	40	2	1	97	9

Traits Observed: GL,CE,BWT,600WT,SS,FAT,EMA,IMF,Genomics

Purchaser: Price: \$.....

Breed Avg. EBVs for 2021 Born Calves

	DIR	DTRS	GL	BWT	200	400	600	MWT	MILK	SS	DC	CWT	EMA	RIB	RUMP	RBY	IMF%	DOC	NFI-F	SSR	NSR	SBM	NBT
EBV	2.8	2.3	-0.8	3.9	34	56	79	66	17	2.2	-3.1	53	4	0.8	1	0.8	0.6	28	0	\$138	\$124	\$140	\$103

Lot 55

WILD BEAR STRANGER S007 (AI) (H)

Class 9

Rego No: WBAS007

Born: 07/07/2021

BT & KM Davies

INJEMIRA ADVANCE C085 (H)
DEVON COURT ADVANCE F052 (H)
DEVON COURT LIONESS A207 (H)



SIRE: WILD BEAR POWERHOUSE P010 (AI) (H)

BOWMONT STORM C093 (H)
S BOOROOK MARINDA F318 (AI) (H)
S BOOROOK MARINDA Y002 (H)

YARRAM UNIQUE F181 (H)
CENTENNIAL UNIQUE K018 (AI) (H)
CENTENNIAL PLEASANT G032 (H)

DAM: WILD BEAR ANGELINE N005 (H)

GLENDAN PARK EMPIRE E002 (AI) (ET) (H)
YARRAM ANGELINE H085 (AI) (H)
YARRAM ANGELINE B353 (H)

Index Values	
Southern Self Replacing:	+\$143
Northern Self Replacing:	+\$130
Southern Baldy Maternal:	+\$140
Northern Baldy Terminal:	+\$108

	March 2023 Hereford BREEDPLAN																
	DIR	DTRS	GL	BWT	200	400	600	MWT	MILK	SS	DC	CWT	EMA	RIB	RUMP	RBY%	IMF%
EBV	-2.5	-4.5	+1.3	+5.7	+35	+64	+97	+88	+16	+2.9	-1.1	+63	+6.3	+0.8	+1.6	+1.4	+1.3
Acc	36%	28%	65%	67%	61%	61%	61%	53%	44%	68%	30%	49%	44%	48%	51%	44%	48%
Ranking %	90	99	90	80	50	25	15	15	65	20	90	20	6	50	30	20	15

Traits Observed: GL,BWT,400WT,SS,FAT,EMA,IMF,Genomics

Purchaser: Price: \$.....

Lot 56

MAWARRA B STARS ALIGN S003 (AI) (ET) (PP)

Class 9

Rego No: BJ1S003

Born: 04/07/2021

Mawarra B

KOANUI UNANIMOUS 0408 (P)
KOANUI TECHNO 3062 (IMP NZL) (PP)
KOANUI BLUSH 6455 (P)



SIRE: MAWARRA STAR ATTRACTION P033 (AI) (PP)

TYCOLAH JOVIAL F77 (PP)
MAWARRA TABITHA 021 (AI) (P)
MAWARRA TABITHA 007 (P) (AI) (P)

ALLENDALE ANZAC E114 (PP)
INJEMIRA ANZAC K220 (AI) (PP)
INJEMIRA PLUM E212 (P)

DAM: MAWARRA TABITHA 041 (AI) (ET) (PP)

MCCOY 25M RENAISSANCE 53W (IMP CAN) (PP)
MAWARRA TABITHA 006 (AI) (ET) (P)
DEBARRY TABITHA Y177 (P)

Index Values	
Southern Self Replacing:	+\$134
Northern Self Replacing:	+\$114
Southern Baldy Maternal:	+\$124
Northern Baldy Terminal:	+\$90

	March 2023 Hereford BREEDPLAN																
	DIR	DTRS	GL	BWT	200	400	600	MWT	MILK	SS	DC	CWT	EMA	RIB	RUMP	RBY%	IMF%
EBV	-4.9	-0.2	+2.4	+4.0	+34	+62	+89	+73	+28	+3.2	-3.2	+61	+5.6	+0.9	+1.1	+1.3	+1.1
Acc	43%	36%	65%	69%	67%	66%	67%	59%	52%	67%	37%	56%	50%	54%	57%	48%	55%
Ranking %	95	80	97	50	55	30	30	40	2	15	50	25	15	45	50	25	20

Traits Observed: 200WT,600WT,SS,FAT,EMA,IMF,Genomics

Purchaser: Price: \$.....

Lot 57

BEGGAN HILL SINGLETON (H)

Class 9

Rego No: BHIS408

Born: 03/07/2021

AC & DA Jones

BOWMONT STORM C115 (AI) (H)
TALBALBA STORM J206 (H)
TALBALBA CHOICE B110 (AI) (H)



SIRE: AMOS VALE GALLOWAY P011 (H)

COURALLIE YARRAM Z194 (AI) (H)
AMOS VALE PANSY 153 (H)
AMOS VALE PANSY 144 (H)

MAWARRA VICE ADMIRAL (H)
MAWARRA BODYGUARD (H)
MAWARRA MINERVA 691 (H)

DAM: BEGGAN HILL LADY MARY N623 (H)

SUGARLOAF SPECIAL DELIGHT (AI) (H)
BEGGAN HILL LADY MARY D209 (H)
BEGGAN HILL LADY MARY U202 (H)

Index Values	
Southern Self Replacing:	-\$99
Northern Self Replacing:	+\$80
Southern Baldy Maternal:	+\$81
Northern Baldy Terminal:	+\$56

	March 2023 Hereford BREEDPLAN																
	DIR	DTRS	GL	BWT	200	400	600	MWT	MILK	SS	DC	CWT	EMA	RIB	RUMP	RBY%	IMF%
EBV	-7.3	-4.9	+1.2	+6.4	+31	+50	+81	+76	+10	+0.9	-1.6	+45	+3.9	-0.4	-0.3	+1.6	+0.0
Acc	35%	26%	51%	70%	63%	61%	62%	54%	46%	59%	27%	49%	39%	45%	49%	39%	46%
Ranking %	98	99	90	90	70	75	50	35	96	94	85	75	50	93	90	15	85

Traits Observed: BWT,200WT(x2),400WT,SS,FAT,EMA,IMF,DOC,Genomics

Purchaser: Price: \$.....

Breed Avg. EBVs for 2021 Born Calves

	DIR	DTRS	GL	BWT	200	400	600	MWT	MILK	SS	DC	CWT	EMA	RIB	RUMP	RBY	IMF%	DOC	NFI-F	SSR	NSR	SBM	NBT
EBV	2.8	2.3	-0.8	3.9	34	56	79	66	17	2.2	-3.1	53	4	0.8	1	0.8	0.6	28	0	\$138	\$124	\$140	\$103

Lot 58

EMU HOLES JUPITER S161 (H)

Class 9

Rego No: EMUS161

Born: 02/07/2021

BH & PE Gunning

STRATHLEIGH VODKA E327 (H)
TUMMEL VODKA K200 (H)
TUMMEL MINNIE F262 (H)



SIRE: **EMU HOLES FARGO P104 (H)**

STRATHLEIGH TOKYO 44 (H)
EMU HOLES CONSTANCE D628 (H)
EMU HOLES CONSTANCE S225 (H)
MUNDOOK BARBADOS (AI) (H)
TUMMEL BARBADOS F258 (H)
TUMMEL EMPRESS 697 (H)

DAM: **EMU HOLES MERMAID K867 (H)**

CARA PARK ADVANCE B631 (AI) (H)
EMU HOLES MERMAID F808 (H)
EMU HOLES CELIA P636 (AI) (H)

\$Index Values	
Southern Self Replacing:	+\$124
Northern Self Replacing:	+\$94
Southern Baldy Maternal:	+\$126
Northern Baldy Terminal:	+\$101

	March 2023 Hereford BREEDPLAN																
	DIR	DTRS	GL	BWT	200	400	600	MWT	MILK	SS	DC	CWT	EMA	RIB	RUMP	RBY%	IMF%
EBV			-2.3	+10.5	+42	+72	+112	+130	+15	+1.7		+63	+3.8	-1.6	-2.2	+2.0	+0.2
Acc			48%	58%	58%	58%	60%	51%	41%	65%		48%	38%	43%	46%	39%	42%
Ranking %			20	100	15	8	3	1	65	70		20	50	100	100	5	75

Traits Observed: 600WT,SS,FAT,EMA,IMF,Genomics

Purchaser: Price: \$.....

Lot 59

KALUDAH WALKABOUT S157 (H)

Class 9

Rego No: MPSS157

Born: 01/07/2021

MM & PJ Shelley

INJEMIRA JACK KNIFE U313 (H)
KALUDAH MISSION F037 (AI) (H)
KALUDAH LINNET 322 (AI) (H)



SIRE: **KALUDAH NUGGET J920 (H)**

KALUDAH REGAL (H)
KALUDAH LASS F118 (H)
KALUDAH LASS C594 (H)
ARDNO ACTION 2 (H)
KALUDAH TWO-UP (H)
KALUDAH CHERRY RIPE B488 (H)

DAM: **KALUDAH VICTORINE K133A (AI) (H)**

INJEMIRA ADVANCE V093 (H)
KALUDAH VICTORINE E929 (AI) (H)
KALUDAH VICTORINE 2 (AI) (H)

\$Index Values	
Southern Self Replacing:	+\$94
Northern Self Replacing:	+\$83
Southern Baldy Maternal:	+\$83
Northern Baldy Terminal:	+\$56

	March 2023 Hereford BREEDPLAN																
	DIR	DTRS	GL	BWT	200	400	600	MWT	MILK	SS	DC	CWT	EMA	RIB	RUMP	RBY%	IMF%
EBV			-0.8	+3.8	+25	+45	+62	+48	+14	+1.6	-1.8	+43	+3.9	+1.0	+1.5	+0.9	+0.2
Acc			56%	59%	58%	58%	59%	50%	40%	58%	26%	47%	39%	44%	47%	37%	44%
Ranking %			45	45	90	90	85	85	75	75	80	85	50	40	35	45	75

Traits Observed: 600WT,SS,FAT,EMA,IMF,Genomics

Purchaser: Price: \$.....

Lot 60

MORGANVALE TELFORD T57 (AI) (PP)

Class 1

Rego No: WLMT057

Born: 26/04/2022

Morganvale Pastoral Pty Ltd

KCF BENNETT ENCORE Z311 (ET) (PP)
NJW 79Z Z311 ENDURE 173D (IMP USA) (ET) (PP)
BW 91H 100W RITA 79Z (ET) (P)



SIRE: **MAWARRA TERMINATOR Q274 (AI) (PP)**

CLOVERLEE HUNTER (PP)
MAWARRA MISS TITANIA 054 (AI) (ET) (P)
MAWARRA MISS TITANIA 023 (AI) (P)
MOUNT DIFFICULT HACKETT H16 (AI) (P)
MOUNT DIFFICULT KEARNEY K18 (PP)
MOUNT DIFFICULT VENUS H55 (AI) (P)

DAM: **MORGANVALE AMENSYTH Q7 (P)**

BRAYBOOK GUNSHOT G480 (AI) (P)
MORGANVALE AMENSYTH M195 (P)
MORGANVALE AMETHYST G319 (P)

\$Index Values	
Southern Self Replacing:	+\$184
Northern Self Replacing:	+\$172
Southern Baldy Maternal:	+\$191
Northern Baldy Terminal:	+\$138

	March 2023 Hereford BREEDPLAN																
	DIR	DTRS	GL	BWT	200	400	600	MWT	MILK	SS	DC	CWT	EMA	RIB	RUMP	RBY%	IMF%
EBV	+4.7	+4.1	+2.0	+4.7	+42	+72	+96	+75	+20	+1.6	-3.4	+72	+6.5	+1.9	+2.2	+1.0	+0.9
Acc	43%	30%	73%	72%	67%	65%	64%	55%	49%	65%	30%	52%	45%	48%	51%	42%	49%
Ranking %	40	30	95	65	10	9	20	35	25	75	45	5	5	8	15	40	30

Traits Observed: GL,BWT,200WT,Genomics

Purchaser: Price: \$.....

Breed Avg. EBVs for 2021 Born Calves

	DIR	DTRS	GL	BWT	200	400	600	MWT	MILK	SS	DC	CWT	EMA	RIB	RUMP	RBY	IMF%	DOC	NFI-F	SSR	NSR	SBM	NBT
EBV	2.8	2.3	-0.8	3.9	34	56	79	66	17	2.2	-3.1	53	4	0.8	1	0.8	0.6	28	0	\$138	\$124	\$140	\$103

Lot 61

TARCOMBE PHIL T040 (P)

Class 1

Rego No: THST040

Born: 17/03/2022

Tarcombe Herefords P/L

ALLENDALE ANZAC E114 (PP)
WIRRUNA LEDGER L285 (AI) (PP)
WIRRUNA DOREEN G115 (AI) (P)



SIRE: WIRRUNA PHIL P273 (AI) (PP)

MOUNT DIFFICULT CADBURY (AI) (P)
WIRRUNA DOREEN J50 (AI) (P)
WIRRUNA DOREEN G350 (P)

ELITE 4110 H297 (AI) (PP)
BANEMORE ELITE M102 AI (AI) (P)
BANEMORE SUMMER DAY A009 (AI) (H)

DAM: BANEMORE LAST DAY P084 (P)

BANEMORE ECHUCAH16 (P)
BANEMORE LASTDAY14 AI (AI) (P)
BANEMORE LAST DAY D76 (AI) (H#)

Index Values	
Southern Self Replacing:	+\$186
Northern Self Replacing:	+\$176
Southern Baldy Maternal:	+\$182
Northern Baldy Terminal:	+\$127

	March 2023 Hereford BREEDPLAN																
	DIR	DTRS	GL	BWT	200	400	600	MWT	MILK	SS	DC	CWT	EMA	RIB	RUMP	RBY%	IMF%
EBV	+1.5	+2.9	-1.1	+4.8	+44	+72	+102	+83	+17	+3.7	-4.0	+73	+5.8	+0.6	+1.2	+2.0	-0.1
Acc	45%	32%	65%	72%	68%	68%	68%	60%	53%	67%	36%	56%	48%	53%	57%	47%	55%
Ranking %	65	45	40	65	8	8	9	20	60	5	30	4	10	60	45	5	90

Traits Observed: CE,BWT,200WT,Genomics

Purchaser: Price: \$.....

Lot 62

MILLS TOMMY T004 (PP)

Class 1

Rego No: HPHT004

Born: 09/03/2022

Mills Poll Herefords

ALLENDALE WATERHOUSE D1 (PP)
DAYS ROBIN HOOD H38 (AI) (ET) (PP)
ALLENDALE FANCY U5 (AI) (P)



SIRE: TYCOLAH PANDORA M037 (AI) (PP)

WARARBA PARK FIRST CLASS F230 (S)
TYCOLAH CORISANDE J106 (P)
TYCOLAH CORISANDE F69 (P)

ALLENDALE VENGEANCE A49 (AI) (P)
ALLENDALE ROSEMOUNT E7 (AI) (ET) (P)
ALLENDALE FANCY S19 (AI) (P)

DAM: HOLLYLODGE MINERVA QUEEN J1 (P)

KIDMAN LOTTO C21 (P)
KIDMAN MINERVA QUEEN E167 (P)
KIDMAN MINERVA QUEEN A205 (AI) (P)

Index Values	
Southern Self Replacing:	+\$121
Northern Self Replacing:	+\$112
Southern Baldy Maternal:	+\$109
Northern Baldy Terminal:	+\$80

	March 2023 Hereford BREEDPLAN																
	DIR	DTRS	GL	BWT	200	400	600	MWT	MILK	SS	DC	CWT	EMA	RIB	RUMP	RBY%	IMF%
EBV	-3.5	-1.1	-3.5	+5.4	+36	+59	+83	+82	+9	+3.5	-2.9	+50	+4.4	+0.3	+1.3	+0.7	+0.4
Acc	33%	29%	58%	64%	62%	62%	63%	54%	48%	71%	31%	51%	45%	49%	52%	42%	50%
Ranking %	91	90	9	75	45	45	45	25	98	7	55	65	35	75	40	55	60

Traits Observed: 200WT,400WT,SS,DOC,Genomics

Purchaser: Price: \$.....

Lot 63

MILLS TRUMAN T006 (PP)

Class 1

Rego No: HPHT006

Born: 05/03/2022

Mills Poll Herefords

ALLENDALE WATERHOUSE D1 (PP)
DAYS ROBIN HOOD H38 (AI) (ET) (PP)
ALLENDALE FANCY U5 (AI) (P)



SIRE: TYCOLAH PANDORA M037 (AI) (PP)

WARARBA PARK FIRST CLASS F230 (S)
TYCOLAH CORISANDE J106 (P)
TYCOLAH CORISANDE F69 (P)

SOUTH BUKALONG WALLACE 2 (P)
WIRRUNA ELDER E327 (AI) (ET) (P)
WIRRUNA MADAM A10 (AI) (ET) (P)

DAM: HOLLYLODGE BELLONA N004 (AI) (P)

DAYS CALIBRE G74 (PP)
KIDMAN BELLONA K058 (AI) (P)
KIDMAN BELLONA F94 (P)

Index Values	
Southern Self Replacing:	-\$171
Northern Self Replacing:	+\$169
Southern Baldy Maternal:	+\$160
Northern Baldy Terminal:	+\$112

	March 2023 Hereford BREEDPLAN																
	DIR	DTRS	GL	BWT	200	400	600	MWT	MILK	SS	DC	CWT	EMA	RIB	RUMP	RBY%	IMF%
EBV	+0.7	+3.6	-3.5	+3.6	+32	+61	+85	+75	+14	+4.5	-6.3	+58	+5.6	+2.4	+4.7	+0.1	+1.4
Acc	36%	32%	59%	63%	62%	61%	62%	54%	50%	70%	33%	51%	45%	49%	52%	42%	50%
Ranking %	70	35	9	45	60	35	40	35	75	1	2	35	15	2	1	85	15

Traits Observed: 200WT,400WT,SS,DOC,Genomics

Purchaser: Price: \$.....

Breed Avg. EBVs for 2021 Born Calves

	DIR	DTRS	GL	BWT	200	400	600	MWT	MILK	SS	DC	CWT	EMA	RIB	RUMP	RBY	IMF%	DOC	NFI-F	SSR	NSR	SBM	NBT
EBV	2.8	2.3	-0.8	3.9	34	56	79	66	17	2.2	-3.1	53	4	0.8	1	0.8	0.6	28	0	\$138	\$124	\$140	\$103

Lot 64

GLEN GOULBURN TEX T035 (AI) (PP)

Class 1

Rego No: FV T035

Born: 01/03/2022

Glen Goulburn Poll Herefords

KCF BENNETT ENCORE Z311 (ET) (PP)
 NJW 79Z Z311 ENDURE 173D (IMP USA) (ET) (PP)
 BW 91H 100W RITA 79Z (ET) (P)



SIRE: KANIMBLA POWER QUEST Q006 (AI) (PP)

KANIMBLA POWER PLAY J066 (AI) (P)
 KANIMBLA CHILLIE WOMAN M009 (P)
 KANIMBLA HOT CHILLI WOMAN G95 (P)

BLAIR-ATHOL 13K MAJOR 101N (P)
 BBSF 101N WRANGLER 29W (IMP CAN) (PP)
 BBSF 19D UNIQUE 1P (P)

DAM: GLEN GOULBURN SHAMROCK M092 (AI) (P)

MAWARRA VICE ADMIRAL (H)
 GLEN GOULBURN SHAMROCK J33 (AI) (P)
 SEVENBARDOT SHAMROCK R105 (P)

Index Values	
Southern Self Replacing:	+\$177
Northern Self Replacing:	+\$161
Southern Baldy Maternal:	+\$181
Northern Baldy Terminal:	+\$131

	March 2023 Hereford BREEDPLAN																
	DIR	DTRS	GL	BWT	200	400	600	MWT	MILK	SS	DC	CWT	EMA	RIB	RUMP	RBY%	IMF%
EBV	+4.2	+3.2	-0.9	+4.7	+38	+67	+94	+77	+16	+1.9	-3.5	+63	+5.9	+1.1	+1.1	+0.7	+1.3
Acc	42%	30%	72%	68%	65%	64%	64%	57%	48%	62%	29%	51%	43%	48%	52%	43%	49%
Ranking %	40	40	45	65	30	20	20	30	60	60	45	20	9	35	50	55	15

Traits Observed: GL,CE,400WT,Genomics

Purchaser: Price: \$.....

Lot 65

KYLO SNOWY RIVER S058 (PP)

Class 2

Rego No: KYOS058

Born: 22/11/2021

Greg Alcock

ALLENDALE WATERHOUSE D1 (PP)
 ALLENDALE ANZAC K4 (ET) (PP)
 ALLENDALE DAWN B22 (AI) (ET) (P)



SIRE: GLENDAN PARK NOW OR NEVER N113 (PP)

BRAYBOOK CRAFTSMAN C235 (P)
 GLENDAN PARK BLISSFUL G134 (P)
 BURANDO X128 BLISSFUL 106 (P)

GRATHLYN GOLDMARK G45 (AI) (P)
 KYLO LION HEART L080 (PP)
 GRATHLYN CHANCE F28 (P)

DAM: KYLO PAULIENE Q020 (P)

KIDMAN LEGACY D155 (S)
 KYLO PAULIENE (AI) (P)
 KERLSON PINES PAULINE F181 (P)

Index Values	
Southern Self Replacing:	+\$135
Northern Self Replacing:	+\$119
Southern Baldy Maternal:	+\$141
Northern Baldy Terminal:	+\$107

	March 2023 Hereford BREEDPLAN																
	DIR	DTRS	GL	BWT	200	400	600	MWT	MILK	SS	DC	CWT	EMA	RIB	RUMP	RBY%	IMF%
EBV	+1.2	+2.3	-2.8	+5.8	+39	+63	+92	+90	+15	+3.5	-1.8	+55	+3.2	+0.2	+0.4	+0.4	+0.9
Acc	33%	27%	53%	63%	60%	59%	61%	52%	45%	60%	28%	47%	40%	45%	48%	39%	46%
Ranking %	65	50	15	80	20	30	25	15	65	7	80	45	70	80	75	70	30

Traits Observed: BWT,400WT,SS,FAT,EMA,IMF,Genomics

Purchaser: Price: \$.....

Lot 66

WELRAY SUNNY S913 (H)

Class 2

Rego No: SVVS913

Born: 01/11/2021

Welray Partnership

BOWMONT STORM B720 (H)
 KAROONDA REGENT (AI) (H)
 KAROONDA MARITANA E352 (H)



SIRE: GLENWARRAH REGENT P489 (H)

WALLAN CREEK D155 (H)
 GLENWARRAH LASS L168 (H)
 GLENWARRAH LASS 8 (AI) (H)

TONDARA BLUE BLOOD C141 (AI) (H#)
 TONDARA C141 BLUE BLOOD G007 (H#)
 TONDARA WILDFLOWER 22 (H)

DAM: WELRAY PR ROYAL 50 (H#)

GLENWARRAH CLOCK WORK (H)
 WELRAY PR ROYAL 41 E672 (H)
 WELRAY PR ROYAL 31 (H)

Index Values	
Southern Self Replacing:	-\$85
Northern Self Replacing:	+\$77
Southern Baldy Maternal:	+\$92
Northern Baldy Terminal:	+\$73

	March 2023 Hereford BREEDPLAN																
	DIR	DTRS	GL	BWT	200	400	600	MWT	MILK	SS	DC	CWT	EMA	RIB	RUMP	RBY%	IMF%
EBV			+0.3	+4.4	+29	+42	+65	+77	+6	+0.9		+38	+1.5	+0.1	+0.6	+0.2	-0.3
Acc			51%	60%	57%	57%	59%	49%	40%	61%		45%	37%	43%	46%	37%	43%
Ranking %			75	60	80	90	85	35	100	94		90	98	85	65	80	94

Traits Observed: 400WT(x2),SS,FAT,EMA,IMF,Genomics

Purchaser: Price: \$.....

Breed Avg. EBVs for 2021 Born Calves

	DIR	DTRS	GL	BWT	200	400	600	MWT	MILK	SS	DC	CWT	EMA	RIB	RUMP	RBY	IMF%	DOC	NFI-F	SSR	NSR	SBM	NBT
EBV	2.8	2.3	-0.8	3.9	34	56	79	66	17	2.2	-3.1	53	4	0.8	1	0.8	0.6	28	0	\$138	\$124	\$140	\$103

Lot 67

GLENDAN PARK STARSTRUCK S192 (H)

Class 2

Rego No: FSAS192

Born: 20/10/2021

Glendon Park Hereford Stud

INJEMIRA ADVANCE C085 (H)
DEVON COURT ADVANCE F052 (H)
DEVON COURT LIONESS A207 (H)



SIRE: MAWARRA FAIR DINKUM M230 (H)

MAWARRA VICE ADMIRAL (H)
MAWARRA CHERRY RIPE 328 (H)
MAWARRA CHERRY RIPE 299 (AI) (H)

CHURCHILL A1 ET (IMP USA) (H)
AVIGNON FORTUNE (IMP USA) L907 (AI) (ET) (H)
CHURCHILL ILR LADY 1230Y ET (IMP USA) (H)

DAM: HYLANDS LOCHIEL LADY P073 (H)

TALBALBA ZAPPED (H)
HYLANDS LOCHIEL LADY L543 (H)
HYLANDS LOCHIEL LADY F754 (H)

Index Values	
Southern Self Replacing:	+\$131
Northern Self Replacing:	+\$110
Southern Baldy Maternal:	+\$127
Northern Baldy Terminal:	+\$96

	March 2023 Hereford BREEDPLAN																
	DIR	DTRS	GL	BWT	200	400	600	MWT	MILK	SS	DC	CWT	EMA	RIB	RUMP	RBY%	IMF%
EBV	-3.5	-2.7	-2.9	+5.9	+37	+62	+93	+85	+20	+1.7	-1.1	+57	+4.9	-1.1	-1.7	+2.9	+0.4
Acc	37%	29%	52%	67%	64%	64%	65%	57%	46%	64%	31%	53%	45%	51%	54%	46%	52%
Ranking %	91	95	15	85	35	35	20	20	25	70	90	35	25	99	99	1	60

Traits Observed: BWT,400WT,SS,FAT,EMA,IMF,Genomics

Purchaser:

Price: \$.....

Lot 68

BEGGAN HILL STAND OVER S417 (H)

Class 2

Rego No: BHIS417

Born: 19/10/2021

AC & DA Jones

YARRAM LOTTERY E092 (AI) (TW) (H)
YARRAM LOTTERY H220 (H)
YARRAM CHIC Y413 (AI) (H)



SIRE: BEGGAN HILL PRIME TIME (AI) (H)

GLENHOLME FRYER (H)
BEGGAN HILL DOREEN K320 (H)
BEGGAN HILL DOREEN F092 (TW) (H)

FAULKLAND LEGION (AI) (H)
ARDNO CONCAVE (H)
ARDNO MARITANA 442 (AI) (H)

DAM: BEGGAN HILL MARINDA G121 (H)

BEGGAN HILL URALLA (H)
BEGGAN HILL MARINDA W135 (H)
BEGGAN HILL MARINDA U112 (H)

Index Values	
Southern Self Replacing:	+\$108
Northern Self Replacing:	+\$96
Southern Baldy Maternal:	+\$98
Northern Baldy Terminal:	+\$66

	March 2023 Hereford BREEDPLAN																
	DIR	DTRS	GL	BWT	200	400	600	MWT	MILK	SS	DC	CWT	EMA	RIB	RUMP	RBY%	IMF%
EBV	-1.6	-2.2	-2.8	+5.5	+30	+46	+67	+54	+10	+1.5	-3.0	+42	+4.3	+0.4	+0.9	+1.1	-0.1
Acc	39%	30%	56%	70%	65%	64%	65%	56%	50%	62%	30%	52%	44%	51%	55%	45%	51%
Ranking %	85	93	15	75	70	85	80	75	93	80	55	85	40	70	55	35	90

Traits Observed: BWT,200WT,400WT,SS,FAT,EMA,IMF,Genomics

Purchaser:

Price: \$.....

Lot 69

KALUDAH TERRY S182 (S)

Class 2

Rego No: MPSS182

Born: 14/10/2021

MM & PJ Shelley

KIDMAN CONQUER G076 (P)
KIDMAN PROFIT J159 (PP)
KIDMAN COUNTESS F53 (P)



SIRE: MORFIELD MALIBU M040 (PP)

MORFIELD BILLABONG (H)
MORFIELD PEARL 2 (P)
MORFIELD PEARL (AI) (P)

ARDNO ACTION 2 (H)
KALUDAH TOM THUMB K186 (AI) (TW) (H)
KALUDAH CHERRY RIPE 5 (H)

DAM: KALUDAH FANCY FAIR N106 (H)

INJEMIRA ADVANCE V502 (H)
KALUDAH FANCY FAIR B528 (H)
KALUDAH FANCY FAIR Y101 (H)

Index Values	
Southern Self Replacing:	-\$95
Northern Self Replacing:	+\$78
Southern Baldy Maternal:	+\$91
Northern Baldy Terminal:	+\$66

	March 2023 Hereford BREEDPLAN																
	DIR	DTRS	GL	BWT	200	400	600	MWT	MILK	SS	DC	CWT	EMA	RIB	RUMP	RBY%	IMF%
EBV			-2.0	+7.7	+32	+54	+80	+87	+11	+2.6		+44	+3.2	-0.1	+0.1	+1.4	-1.0
Acc			49%	57%	57%	57%	58%	49%	39%	67%		45%	39%	42%	46%	40%	42%
Ranking %			25	97	65	65	50	15	90	30		80	70	90	80	20	100

Traits Observed: 400WT(x2),SS,FAT,EMA,IMF,Genomics

Purchaser:

Price: \$.....

Breed Avg. EBVs for 2021 Born Calves

	DIR	DTRS	GL	BWT	200	400	600	MWT	MILK	SS	DC	CWT	EMA	RIB	RUMP	RBY	IMF%	DOC	NFI-F	SSR	NSR	SBM	NBT
EBV	2.8	2.3	-0.8	3.9	34	56	79	66	17	2.2	-3.1	53	4	0.8	1	0.8	0.6	28	0	\$138	\$124	\$140	\$103

Lot 70

HUNDAY SYDNEY S026 (H)

Class 2

Rego No: HDYS026

Born: 03/10/2021

Hunday Pastoral Co

GLENDAN PARK FRONTLINE F119 (ET) (H)
STANNUM FRONTLINE J733 (H)
STANNUM MARITANA D147 (H)



SIRE: SUPPLE MR MUSCLE (H)

TALBALBA URCHIN (AI) (H)
FOXFORTH PEARL 28 (H)
FOXFORTH PEARL 19 (H)

VENA PARK WALKTHLINE (H)
VENA PARK DOITAGAIN (H)
VENA PARK SPRUCE 2178 (H)

DAM: HUNDAY PRINCESS VICTORIA P005 (H)

VENA PARK GIVETAGO (H)
HUNDAY PRINCESS VICTORIA J07 (H)
HUNDAY PRINCESS VICTORIA 106 (TW) (H)

Index Values	
Southern Self Replacing:	+\$76
Northern Self Replacing:	+\$54
Southern Baldy Maternal:	+\$72
Northern Baldy Terminal:	+\$54

	March 2023 Hereford BREEDPLAN																
	DIR	DTRS	GL	BWT	200	400	600	MWT	MILK	SS	DC	CWT	EMA	RIB	RUMP	RBY%	IMF%
EBV			+1.1	+7.7	+32	+50	+73	+76	+13	+2.2		+33	+2.8	-1.2	-1.7	+1.6	-0.7
Acc			48%	57%	56%	56%	57%	47%	39%	58%		44%	36%	41%	44%	34%	41%
Ranking %			90	97	65	75	70	35	85	45		96	80	100	99	15	99

Traits Observed: BWT,400WT,SS,FAT,EMA,IMF,Genomics

Purchaser: Price: \$.....

Lot 71

WANRUA SHIRAZ S180 (AI) (ET) (PP)

Class 2

Rego No: IMNS180

Born: 02/10/2021

Andrew Manson

WANRUA DYNAMIC (AI) (ET) (P)
WANRUA ASSASSIN (P)
WANRUA MOONBEAM 27 (P)



SIRE: WANRUA COLORADO (P)

JAMENA VULPINE (P)
STUDBROOK PATRICIA Y045 (P)
STUDBROOK PATRICIA V018 (AI) (ET) (P)

WANRUA MISSILE (P)
WANRUA SHOOGUN (P)
WANRUA MOONBEAM 74 (ET) (P)

DAM: WANRUA MOONBEAM 115 (AI) (P)

CHARNOCK DUSTSTORM (P)
WANRUA MOONBEAM 99 (P)
WANRUA MOONBEAM 40 (P)

Index Values	
Southern Self Replacing:	+\$103
Northern Self Replacing:	+\$92
Southern Baldy Maternal:	+\$104
Northern Baldy Terminal:	+\$75

	March 2023 Hereford BREEDPLAN																
	DIR	DTRS	GL	BWT	200	400	600	MWT	MILK	SS	DC	CWT	EMA	RIB	RUMP	RBY%	IMF%
EBV	+1.1	+1.2	-0.6	+5.5	+37	+49	+70	+68	+14	+1.7	-3.1	+38	+1.8	+0.4	+0.8	+1.0	-0.9
Acc	37%	28%	60%	67%	63%	62%	63%	54%	41%	60%	28%	49%	41%	47%	51%	41%	48%
Ranking %	65	65	50	75	35	80	75	50	80	70	55	90	96	70	60	40	100

Traits Observed: BWT,400WT,SS,FAT,EMA,IMF,Genomics

Purchaser: Price: \$.....

Lot 72

KIRRAWEENA STUART (H)

Class 3

Rego No: FSBS244

Born: 28/09/2021

GR & HB Bush

MAWARRA VICE ADMIRAL (H)
MAWARRA BE QUICK (AI) (H)
MAWARRA MISS TITANIA 299 ET1 (ET) (H)



SIRE: LOTUS LARSON (H)

RED HILL VARIETY VB35 (H)
LOTUS MARITANA 97 D6 (H)
LOTUS MARITANA 26 (H)

LOWANNA JACKPOT S014 (AI) (H)
LOWANNA JACKPOT Y44 (H)
LOWANNA QUEEN 87 (H)

DAM: KIRRAWEENA MINERVA D113 (H)

GLENWARRAH LYNCH U028 (H)
KIRRAWEENA MINERVA X023 (H)
KIRRAWEENA MINERVA 253 (H)

Index Values	
Southern Self Replacing:	-\$94
Northern Self Replacing:	+\$76
Southern Baldy Maternal:	+\$102
Northern Baldy Terminal:	+\$78

	March 2023 Hereford BREEDPLAN																
	DIR	DTRS	GL	BWT	200	400	600	MWT	MILK	SS	DC	CWT	EMA	RIB	RUMP	RBY%	IMF%
EBV	+0.3	+0.6	+0.8	+7.4	+34	+47	+73	+74	+12	+0.1	+0.2	+38	+3.5	-1.1	-1.6	+1.7	+0.0
Acc	40%	30%	57%	72%	66%	66%	67%	58%	48%	65%	32%	55%	46%	52%	56%	47%	53%
Ranking %	70	75	85	96	55	85	65	35	85	100	99	90	60	99	99	15	85

Traits Observed: BWT,200WT,400WT,SS,FAT,EMA,IMF,Genomics

Purchaser: Price: \$.....

Breed Avg. EBVs for 2021 Born Calves

	DIR	DTRS	GL	BWT	200	400	600	MWT	MILK	SS	DC	CWT	EMA	RIB	RUMP	RBY	IMF%	DOC	NFI-F	SSR	NSR	SBM	NBT
EBV	2.8	2.3	-0.8	3.9	34	56	79	66	17	2.2	-3.1	53	4	0.8	1	0.8	0.6	28	0	\$138	\$124	\$140	\$103

Lot 73

KE WARRA CLARENCE S134 (PP)

Class 3

Rego No: KEWS134

Born: 26/09/2021

Jan Coghill

WIRRUNA HARTWIG H297 (P)
 WIRRUNA KALIMNA K326 (PP)
 WIRRUNA CORA H303 (AI) (ET) (P)



SIRE: WIRRUNA NOLAN N146 (AI) (PP)

WIRRUNA HERNANDO H47 (AI) (P)
 WIRRUNA MIDGE K499 (P)
 WIRRUNA MIDGE H296 (P)

ALLEDALE WATERHOUSE D1 (PP)
 DAYS BRIGADIER G101 (PP)
 ALLEDALE MAVIS D115 (AI) (P)

DAM: KE WARRA CLASSIC N116 (P)

ALLEDALE ROBIN HOOD D194 (PP)
 KE WARRA CLASSIC G19 (P)
 HILANDALE CLASSIC 17 (AI) (P)

Index Values	
Southern Self Replacing:	+\$201
Northern Self Replacing:	+\$190
Southern Baldy Maternal:	+\$212
Northern Baldy Terminal:	+\$152

	March 2023 Hereford BREEDPLAN																
	DIR	DTRS	GL	BWT	200	400	600	MWT	MILK	SS	DC	CWT	EMA	RIB	RUMP	RBY%	IMF%
EBV	+9.5	+5.1	-3.0	+3.0	+42	+65	+89	+58	+21	+3.6	-5.5	+68	+4.9	+1.1	+1.5	+1.0	+1.2
Acc	46%	37%	61%	71%	67%	66%	67%	59%	54%	74%	37%	56%	49%	53%	56%	49%	54%
Ranking %	9	20	15	35	15	25	30	70	20	5	6	10	25	35	35	40	20

Traits Observed: CE,BWT,200WT(x2),400WT(x2),SS,FAT,EMA,IMF,Genomics

Purchaser: Price: \$.....

Lot 74

WELRAY SPIDERMAN S910 (H)

Class 3

Rego No: SVWS910

Born: 24/09/2021

Welray Partnership

BOWMONT STORM B720 (H)
 KAROONDA REGENT (AI) (H)
 KAROONDA MARITANA E352 (H)



SIRE: GLENWARRAH REGENT P489 (H)

WALLAN CREEK D155 (H)
 GLENWARRAH LASS L168 (H)
 GLENWARRAH LASS 8 (AI) (H)

TONDARA BLUE BLOOD C141 (AI) (H#)
 TONDARA C141 BLUE BLOOD G007 (H#)
 TONDARA WILDFLOWER 22 (H)

DAM: WELRAY PR ROYAL 51 (H#)

HUNDAY QUABEC (H)
 WELRAY PR ROYAL 42 (H)
 WELRAY PR ROYAL 28 (H)

Index Values	
Southern Self Replacing:	+\$84
Northern Self Replacing:	+\$63
Southern Baldy Maternal:	+\$100
Northern Baldy Terminal:	+\$81

	March 2023 Hereford BREEDPLAN																
	DIR	DTRS	GL	BWT	200	400	600	MWT	MILK	SS	DC	CWT	EMA	RIB	RUMP	RBY%	IMF%
EBV			+0.9	+4.7	+33	+47	+75	+76	+15	+0.1		+46	+0.5	-0.5	-0.4	+0.1	-0.1
Acc			49%	58%	56%	55%	57%	47%	39%	60%		44%	36%	41%	44%	36%	41%
Ranking %			85	65	60	80	60	35	75	100		75	100	95	90	85	90

Traits Observed: 400WT(x2),SS,FAT,EMA,IMF,Genomics

Purchaser: Price: \$.....

Lot 75

MILLS SIMBA S002 (PP)

Class 3

Rego No: HPHS002

Born: 20/09/2021

Mills Poll Herefords

ALLEDALE WATERHOUSE D1 (PP)
 DAYS ROBIN HOOD H38 (AI) (ET) (PP)
 ALLEDALE FANCY U5 (AI) (P)



SIRE: TYCOLAH PANDORA M037 (AI) (PP)

WARARBA PARK FIRST CLASS F230 (S)
 TYCOLAH CORISANDE J106 (P)
 TYCOLAH CORISANDE F69 (P)

ALLEDALE WATERHOUSE D1 (PP)
 DAYS CALIBRE G74 (PP)
 ALLEDALE DAWN C62 (AI) (P)

DAM: HOLLYLODGE BELLONA L9 (AI) (P)

TYCOLAH GOLD RUSH (S)
 KIDMAN BELLONA F94 (P)
 KIDMAN BELLONA Y147 (AI) (P)

Index Values	
Southern Self Replacing:	-\$169
Northern Self Replacing:	+\$161
Southern Baldy Maternal:	+\$155
Northern Baldy Terminal:	+\$110

	March 2023 Hereford BREEDPLAN																
	DIR	DTRS	GL	BWT	200	400	600	MWT	MILK	SS	DC	CWT	EMA	RIB	RUMP	RBY%	IMF%
EBV	-2.3	+2.3	-0.9	+6.1	+40	+69	+97	+92	+12	+3.4	-4.7	+64	+6.6	+0.9	+2.1	+1.2	+1.2
Acc	39%	35%	61%	65%	64%	63%	64%	56%	51%	65%	35%	53%	48%	52%	54%	45%	53%
Ranking %	85	50	45	85	20	15	15	9	90	8	15	15	5	45	20	30	20

Traits Observed: BWT,400WT,600WT,SS,FAT,EMA,IMF,Genomics

Purchaser: Price: \$.....

Breed Avg. EBVs for 2021 Born Calves

	DIR	DTRS	GL	BWT	200	400	600	MWT	MILK	SS	DC	CWT	EMA	RIB	RUMP	RBY	IMF%	DOC	NFI-F	SSR	NSR	SBM	NBT
EBV	2.8	2.3	-0.8	3.9	34	56	79	66	17	2.2	-3.1	53	4	0.8	1	0.8	0.6	28	0	\$138	\$124	\$140	\$103

Lot 76

GRANITE HILL SHANANDOAH (AI) (PP)

Class 3

Rego No: GHDS008

Born: 19/09/2021

Granite Hill Herefords

NJW 73S W18 HOMETOWN 10Y (IMP USA) (P)
 KCF BENNETT HOMELAND C34 (IMP USA) (PP)
 KCF MISS PROFICIENT A47 (P)
SIRE: YARAWA SOUTH PARADISE P112 (AI) (PP)
 ALLENDALE VAGABOND A74 (AI) (P)
 YARAWA SOUTH RUBY L104 (AI) (P)
 YARAWA SOUTH RUBY G134 (P)
 STUDBROOK D'ARTAGNION V086 (AI) (ET) (S)
 RILO PARK G-FORCE (AI) (ET) (P)
 BOWEN MATCHLESS L140 (AI) (P)
DAM: RILO PARK PRINCESS (AI) (TW) (P)
 DUNOON DIAMANTINA D651 (AI) (S)
 RILO PARK PRINCESS G10 (AI) (ET) (P)
 BOWEN PRINCESS T65 (P)



Index Values	
Southern Self Replacing:	+\$138
Northern Self Replacing:	+\$123
Southern Baldy Maternal:	+\$139
Northern Baldy Terminal:	+\$102

	March 2023 Hereford BREEDPLAN																
	DIR	DTRS	GL	BWT	200	400	600	MWT	MILK	SS	DC	CWT	EMA	RIB	RUMP	RBY%	IMF%
EBV	-0.2	+1.1	-1.4	+4.3	+37	+61	+84	+69	+18	+0.8	-1.5	+56	+5.8	+0.6	+0.1	+1.4	+0.8
Acc	38%	29%	62%	67%	65%	64%	64%	55%	46%	63%	31%	52%	45%	49%	52%	43%	51%
Ranking %	75	65	35	55	35	40	45	50	40	96	85	45	10	60	80	20	35

Traits Observed: 400WT,SS,FAT,EMA,IMF,Genomics

Purchaser: Price: \$.....

Lot 77

MULLOON SERGEANT (AI) (PP)

Class 3

Rego No: MPHS007

Born: 16/09/2021

Mulloon Poll Herefords

WIRRUNA HARTWIG H297 (P)
 WIRRUNA KALIMNA K326 (PP)
 WIRRUNA CORA H303 (AI) (ET) (P)
SIRE: WIRRUNA NOEL N049 (AI) (P)
 MATARIKI HOLY - SMOKE (IMP NZL) (P)
 WIRRUNA CIRCE L192 (AI) (P)
 CO-OP5 CIRCE G396 (AI) (P)
 KANIMBLA TRIAL F77 (AI) (ET) (P)
 MULLOON MATHIAS M001 (PP)
 BAHLOO E51 HOMAGE J76 (P)
DAM: MULLOON QUEEN HOMAGE (PP)
 BAHLOO A67 SPARTACUS E51 (TW) (P)
 BAHLOO E51 HOMAGE J76 (P)
 BAHLOO V68 HOMAGE Y31 (P)



Index Values	
Southern Self Replacing:	+\$138
Northern Self Replacing:	+\$131
Southern Baldy Maternal:	+\$146
Northern Baldy Terminal:	+\$109

	March 2023 Hereford BREEDPLAN																
	DIR	DTRS	GL	BWT	200	400	600	MWT	MILK	SS	DC	CWT	EMA	RIB	RUMP	RBY%	IMF%
EBV	+4.5	+2.3	-1.5	+3.1	+31	+57	+66	+44	+16	+1.2	-1.9	+47	+5.3	+1.3	+1.8	+0.4	+1.6
Acc	38%	31%	63%	67%	66%	65%	66%	59%	51%	66%	36%	56%	50%	54%	56%	45%	55%
Ranking %	40	50	35	35	65	50	80	90	60	90	80	75	20	30	25	70	7

Traits Observed: BWT,600WT,SS,FAT,EMA,IMF,Genomics

Purchaser: Price: \$.....

Lot 78

JTR SOUTHERN CROSS S049 (P)

Class 4

Rego No: JTRS049

Born: 13/09/2021

JTR Cattle Company

STUDBROOK D'ARTAGNION V086 (AI) (ET) (S)
 OTAPAWA SPARK 3060 (IMP NZL) (AI) (ET) (P)
 OTAPAWA SPOT P30 (P)
SIRE: MAILDABURRA JARRAH J2 (AI) (TW) (PP)
 DEBARRY EDEN (PP)
 MAILDABURRA PURITY C2 (AI) (P)
 MAILDABURRA PURITY V59 (P)
 KERLSON PINES BUNDABERG B40 (P)
 THE RANCH MUSTANG F23 (S)
 THE RANCH TILLY W49 (P)
DAM: JWR CHERRY RIPE J006 (P)
 ALLENDALE OVERTON (P)
 CHADWICK DOWNS CHERRY RIPE (AI) (P)
 CHADWICK DOWNS CHERRY RIPE T066 (P)



Index Values	
Southern Self Replacing:	-\$136
Northern Self Replacing:	+\$114
Southern Baldy Maternal:	+\$149
Northern Baldy Terminal:	+\$111

	March 2023 Hereford BREEDPLAN																
	DIR	DTRS	GL	BWT	200	400	600	MWT	MILK	SS	DC	CWT	EMA	RIB	RUMP	RBY%	IMF%
EBV	+2.8	+2.1	-1.0	+5.8	+43	+63	+93	+83	+19	+0.2	-0.7	+63	+3.5	-0.1	-0.8	+1.3	-0.1
Acc	47%	40%	63%	73%	68%	68%	70%	62%	58%	76%	37%	58%	50%	54%	58%	51%	55%
Ranking %	55	55	45	80	10	30	25	20	40	99	94	20	60	90	95	25	90

Traits Observed: BWT,200WT,400WT,600WT,SS,FAT,EMA,IMF,Genomics

Purchaser: Price: \$.....

Breed Avg. EBVs for 2021 Born Calves

	DIR	DTRS	GL	BWT	200	400	600	MWT	MILK	SS	DC	CWT	EMA	RIB	RUMP	RBY	IMF%	DOC	NFI-F	SSR	NSR	SBM	NBT
EBV	2.8	2.3	-0.8	3.9	34	56	79	66	17	2.2	-3.1	53	4	0.8	1	0.8	0.6	28	0	\$138	\$124	\$140	\$103

Lot 79

KE WARRA CLIFF S116 (PP)

Class 4

Rego No: KEWS116

Born: 12/09/2021

Jan Coghill

NJW 73S W18 HOMETOWN 10Y (IMP USA) (P)
KCF BENNETT HOMELAND C34 (IMP USA) (PP)
KCF MISS PROFICIENT A47 (P)



SIRE: TARCOMBE HOMELAND P177 (AI) (PP)

MOUNT DIFFICULT CADBURY (AI) (P)
TARCOMBE LAST DAY M174 (AI) (ET) (P)
WIRRUNA LAST DAY B16 (AI) (H#)

ALLEDALE SUPERSTAR B28 (AI) (ET) (S)
ALLEDALE ROBIN HOOD D194 (PP)
ALLEDALE FANCY U5 (AI) (P)

DAM: KE WARRA CLASSIC K40 (P)

BOWEN VINCENT V1 (S)
KE WARRA F10 CLASSIC VINCENZA (AI) (P)
HILDALE CLASSIC 17 (AI) (P)

Index Values	
Southern Self Replacing:	+\$171
Northern Self Replacing:	+\$161
Southern Baldy Maternal:	+\$201
Northern Baldy Terminal:	+\$153

	March 2023 Hereford BREEDPLAN																
	DIR	DTRS	GL	BWT	200	400	600	MWT	MILK	SS	DC	CWT	EMA	RIB	RUMP	RBY%	IMF%
EBV	+11.0	+8.1	-4.0	+2.7	+39	+61	+81	+62	+22	+0.8	-2.1	+65	+6.6	+0.4	+0.5	+1.3	+1.6
Acc	44%	34%	62%	71%	66%	65%	66%	57%	51%	74%	33%	53%	47%	50%	54%	48%	52%
Ranking %	4	3	7	30	25	40	50	65	15	96	75	15	5	70	70	25	7

Traits Observed: CE,BWT,200WT(x2),400WT(x2),SS,FAT,EMA,IMF,Genomics

Purchaser: Price: \$.....

Lot 80

YARAWA SOUTH SERGEANT S121 (AI) (PP)

Class 4

Rego No: ARFS121

Born: 12/09/2021

Forster-Peel Partnership

MSU MF HUDSON 19H (P)
SHF YORK 19H Y02 (P)
LOEWEN MISS P20 10W (P)



SIRE: CHURCHILL BROADWAY 858F (IMP USA) (PP)

KCF BENNETT ENCORE Z311 (ET) (PP)
CHURCHILL LADY 640D (P)
CHURCHILL LADY 4164B (H#)

HARVIE HIGH ROLLER ET 66X (IMP CAN) (AI) (ET) (P)
YARAWA SOUTH JAGUAR J112 (AI) (TW) (PP)
YARAWA SOUTH JEANETTE D123 (AI) (P)

DAM: YARAWA SOUTH ANABELLA N106 (P)

PINE HILL GOLD RUSH A633 (AI) (P)
YARAWA SOUTH ANNABELLA E127 (P)
YARAWA SOUTH ANNABELLA C101 (AI) (P)

Index Values	
Southern Self Replacing:	+\$153
Northern Self Replacing:	+\$148
Southern Baldy Maternal:	+\$162
Northern Baldy Terminal:	+\$117

	March 2023 Hereford BREEDPLAN																
	DIR	DTRS	GL	BWT	200	400	600	MWT	MILK	SS	DC	CWT	EMA	RIB	RUMP	RBY%	IMF%
EBV	+6.8		-1.9	+3.1	+36	+57	+72	+55	+18	+2.7	-4.7	+57	+5.4	+2.0	+1.9	+0.7	+0.4
Acc	34%		73%	67%	65%	63%	63%	55%	52%	73%	27%	52%	47%	50%	51%	44%	49%
Ranking %	25		25	35	45	50	70	75	40	25	15	40	15	6	25	55	60

Traits Observed: GL,200WT,400WT,SS,FAT,EMA,IMF,Genomics

Purchaser: Price: \$.....

Lot 81

YARAWA SOUTH SCORCHER S119 (AI) (PP)

Class 4

Rego No: ARFS119

Born: 11/09/2021

Forster-Peel Partnership

SCHU-LAR ON TARGET 22S (IMP USA) (ET) (P)
KCF BENNETT ENCORE Z311 (ET) (PP)
KCF MISS REVOLUTION X338 (ET) (P)



SIRE: NJW 79Z Z311 ENDURE 173D (IMP USA) (ET) (PP)

NJW 73S M326 TRUST 100W ET (IMP USA) (ET) (P)
BW 91H 100W RITA 79Z (ET) (P)
REMITALL RITA 91H (P)

SOUTH BUKALONG SHANNON 40 (PP)
PINE HILL DIAMOND D748 (P)
PINE HILL MAVIS Z508 (AI) (P)

DAM: YARAWA SOUTH RUBY J111 (P)

MAUNGAHINA KINGDOM BAY 070073 (IMP NZL) (P)
YARAWA SOUTH RUBY G111 (AI) (P)
YARAWA SOUTH RUBY C124 (AI) (S)

Index Values	
Southern Self Replacing:	-\$180
Northern Self Replacing:	+\$160
Southern Baldy Maternal:	+\$190
Northern Baldy Terminal:	+\$137

	March 2023 Hereford BREEDPLAN																
	DIR	DTRS	GL	BWT	200	400	600	MWT	MILK	SS	DC	CWT	EMA	RIB	RUMP	RBY%	IMF%
EBV	+5.1	+5.5	+0.9	+4.7	+46	+75	+96	+71	+25	+2.7	-3.4	+64	+5.8	+1.2	+0.4	+0.8	+1.1
Acc	48%	37%	73%	72%	69%	68%	68%	61%	59%	77%	35%	57%	54%	56%	58%	52%	56%
Ranking %	35	20	85	65	5	6	20	45	4	25	45	20	10	30	75	50	20

Traits Observed: GL,BWT,200WT,400WT,SS,FAT,EMA,IMF,Genomics

Purchaser: Price: \$.....

Breed Avg. EBVs for 2021 Born Calves

	DIR	DTRS	GL	BWT	200	400	600	MWT	MILK	SS	DC	CWT	EMA	RIB	RUMP	RBY	IMF%	DOC	NFI-F	SSR	NSR	SBM	NBT
EBV	2.8	2.3	-0.8	3.9	34	56	79	66	17	2.2	-3.1	53	4	0.8	1	0.8	0.6	28	0	\$138	\$124	\$140	\$103

Lot 82

WARWICK COURT SCHOLAR S192 (H)

Class 4

Rego No: WCPS192

Born: 07/09/2021

DJ Lyons Partnership

DEVON COURT ADVANCE F052 (H)

MAWARRA EVOLUTION (H)

MAWARRA DOREEN 300 (H)

SIRE: WARWICK COURT PREMIER P163 (AI) (H)

INJEMIRA ADVANCE Y203 (H)

WARWICK COURT MARITANA J150 (AI) (H)

WARWICK COURT MARITANA X131 (H)

CHURCHILL A1 ET (IMP USA) (H)

MAWARRA EMPEROR (AI) (ET) (H)

MAWARRA MINERVA 816 (AI) (ET) (H)

DAM: WARWICK COURT DAWN P118 (AI) (H)

YAVENVALE LOCKDOWN (H)

WARWICK COURT DAWN M164 (H)

WARWICK COURT DAWN J113 (H)



Nutrien
Ag Solutions

Index Values	
Southern Self Replacing:	+\$175
Northern Self Replacing:	+\$148
Southern Baldy Maternal:	+\$189
Northern Baldy Terminal:	+\$146

	March 2023 Hereford BREEDPLAN																
	DIR	DTRS	GL	BWT	200	400	600	MWT	MILK	SS	DC	CWT	EMA	RIB	RUMP	RBY%	IMF%
EBV	+2.9	-0.9	-1.0	+5.0	+42	+74	+113	+96	+28	+2.3	-0.9	+74	+4.2	-1.2	-1.6	+2.5	+0.8
Acc	37%	26%	62%	70%	64%	63%	64%	56%	47%	68%	30%	52%	45%	50%	54%	46%	51%
Ranking %	50	90	45	70	15	7	2	6	2	40	92	3	40	100	99	2	35

Traits Observed: BWT,400WT(x2),SS,FAT,EMA,IMF,Genomics

Purchaser: Price: \$.....

Lot 83

KE WARRA CEASAR S110 (PP)

Class 4

Rego No: KEWS110

Born: 05/09/2021

Jan Coghill

WIRRUNA HARTWIG H297 (P)

WIRRUNA KALIMNA K326 (PP)

WIRRUNA CORA H303 (AI) (ET) (P)

SIRE: WIRRUNA NOLAN N146 (AI) (PP)

WIRRUNA HERNANDO H47 (AI) (P)

WIRRUNA MIDGE K499 (P)

WIRRUNA MIDGE H296 (P)

ALLENDALE WATERHOUSE D1 (PP)

DAYS BRIGADIER G101 (PP)

ALLENDALE MAVIS D115 (AI) (P)

DAM: KE WARRA CLASSIC L30 (P)

ALLENDALE ROBIN HOOD D194 (PP)

KE WARRA CLASSIC H29 (P)

KE WARRA F10 CLASSIC VINCENZA (AI) (P)



Nutrien
Ag Solutions

Index Values	
Southern Self Replacing:	+\$190
Northern Self Replacing:	+\$182
Southern Baldy Maternal:	+\$207
Northern Baldy Terminal:	+\$151

	March 2023 Hereford BREEDPLAN																
	DIR	DTRS	GL	BWT	200	400	600	MWT	MILK	SS	DC	CWT	EMA	RIB	RUMP	RBY%	IMF%
EBV	+9.9	+6.7	-6.4	+2.1	+38	+62	+83	+57	+21	+2.9	-4.4	+66	+5.7	+0.8	+1.1	+1.4	+1.2
Acc	47%	37%	63%	72%	68%	67%	68%	60%	55%	66%	38%	57%	50%	54%	57%	47%	56%
Ranking %	7	8	2	20	30	30	45	70	20	20	20	15	15	50	50	20	20

Traits Observed: CE,BWT,200WT,400WT(x2),600WT,SS,FAT,EMA,IMF,Genomics

Purchaser: Price: \$.....

Lot 84

MAWARRA KEEPER S443 (H)

Class 4

Rego No: HRPS443

Born: 03/09/2021

Mawarra Genetics

MAWARRA UNIQUE C041 (AI) (H)

YARRAM UNIQUE F181 (H)

YARRAM FLOSSIE A096 (H)

SIRE: MAWARRA HUGO P190 (AI) (H)

CHURCHILL A1 ET (IMP USA) (H)

MAWARRA MINERVA 1009 (AI) (ET) (H)

MAWARRA MINERVA 816 (AI) (ET) (H)

BOWMONT STORM C093 (H)

MAWARRA AFTER SHOCK (AI) (H)

MAWARRA MINERVA 774 (AI) (H)

DAM: MAWARRA MINERVA 971 (H)

COOTHARABA MAGNUM (H)

MAWARRA MINERVA 817 (AI) (ET) (H)

MAWARRA MINERVA 554 ET1 (AI) (ET) (H)



Nutrien
Ag Solutions

Index Values	
Southern Self Replacing:	-\$160
Northern Self Replacing:	+\$141
Southern Baldy Maternal:	+\$162
Northern Baldy Terminal:	+\$119

	March 2023 Hereford BREEDPLAN																
	DIR	DTRS	GL	BWT	200	400	600	MWT	MILK	SS	DC	CWT	EMA	RIB	RUMP	RBY%	IMF%
EBV	+0.0	-0.6	-0.8	+4.7	+37	+65	+99	+82	+22	+1.9	-1.5	+70	+6.5	-1.0	-1.0	+2.9	+0.3
Acc	46%	36%	67%	74%	69%	68%	68%	62%	54%	77%	36%	57%	52%	55%	58%	52%	56%
Ranking %	75	85	45	65	35	25	15	25	15	60	85	7	5	99	96	1	70

Traits Observed: BWT,200WT,400WT(x2),SS,FAT,EMA,IMF,Genomics

Purchaser: Price: \$.....

Breed Avg. EBVs for 2021 Born Calves

	DIR	DTRS	GL	BWT	200	400	600	MWT	MILK	SS	DC	CWT	EMA	RIB	RUMP	RBY	IMF%	DOC	NFI-F	SSR	NSR	SBM	NBT
EBV	2.8	2.3	-0.8	3.9	34	56	79	66	17	2.2	-3.1	53	4	0.8	1	0.8	0.6	28	0	\$138	\$124	\$140	\$103

Lot 85

GRATHLYN SPIKE S026 (AI) (PP)

Class 5

Rego No: BOXS026

Born: 30/08/2021

Grathlyn Pastoral Company

HYALITE ON TARGET 936 (P)
R LEADER 6964 (IMP USA) (PP)
R MISS REVOLUTION 1009 (P)



SIRE: **BOYD 31Z BLUEPRINT 6153 (IMP USA) (PP)**
NJW 73S M326 TRUST 100W ET (IMP USA) (ET) (P)
NJW 91H 100W RITA 31Z ET (P)
REMITALL RITA 91H (P)

BOBANKEN X-MARK X157 (P)
MOUNTAIN VALLEY QUICKDRAW A18 (P)
MOUNTAIN VALLEY GLITTER V62 (P)

DAM: **GRATHLYN LADY MINERVA K16 (AI) (P)**
YAVENVALE BENCHMARK B278 (P)
GRATHLYN LADY MINERVA F30 (P)
GRATHLYN LADY MINERVA X46 (P)

Index Values	
Southern Self Replacing:	+\$142
Northern Self Replacing:	+\$130
Southern Baldy Maternal:	+\$155
Northern Baldy Terminal:	+\$114

	March 2023 Hereford BREEDPLAN																
	DIR	DTRS	GL	BWT	200	400	600	MWT	MILK	SS	DC	CWT	EMA	RIB	RUMP	RBY%	IMF%
EBV	+5.5	+3.5	+2.6	+4.2	+40	+58	+80	+63	+22	+2.6	-2.8	+48	+3.8	+0.8	+0.8	+1.1	-0.1
Acc	38%	32%	74%	65%	64%	64%	67%	58%	49%	74%	34%	55%	47%	49%	53%	46%	49%
Ranking %	35	40	98	55	20	50	50	60	15	30	60	70	50	50	60	35	90

Traits Observed: GL,200WT,400WT,600WT,SS,FAT,EMA,IMF,DOC,Genomics

Purchaser:

Price: \$.....

Lot 86

KYMARNEY TECHNO S022 (AI) (PP)

Class 5

Rego No: SKLS022

Born: 28/08/2021

Scott Lewington

KOANUI UNANIMOUS 7174 (P)
KOANUI UNANIMOUS 0408 (P)
KOANUI GIRLIE 3048 (P)



SIRE: **KOANUI TECHNO 3062 (IMP NZL) (PP)**
LEELANDS X-TENSION 293 (P)
KOANUI BLUSH 6455 (P)
KOANUI BLUSH 3304 (P)

JMS VICTOR 219 671 (P)
JMS VICTOR 671 967 (IMP USA) (P)
JMS VICTORIA 343 703 (P)

DAM: **COLDSTREAM GRETCHEN M022 (AI) (P)**
COLDSTREAM PATRIOT F14 (P)
COLDSTREAM GRETCHEN J26 (P)
COLDSTREAM GRETCHEN G1 (P)

Index Values	
Southern Self Replacing:	+\$140
Northern Self Replacing:	+\$122
Southern Baldy Maternal:	+\$141
Northern Baldy Terminal:	+\$108

	March 2023 Hereford BREEDPLAN																
	DIR	DTRS	GL	BWT	200	400	600	MWT	MILK	SS	DC	CWT	EMA	RIB	RUMP	RBY%	IMF%
EBV	+1.7	+1.4	-1.5	+4.9	+38	+67	+90	+88	+22	+4.4	-4.9	+61	+3.1	+0.7	+0.7	+0.4	+0.5
Acc	51%	45%	74%	72%	68%	68%	68%	63%	59%	71%	45%	60%	55%	58%	60%	52%	59%
Ranking %	60	65	35	65	25	20	25	15	15	2	15	25	70	55	65	70	55

Traits Observed: GL,BWT,200WT,400WT,SS,FAT,EMA,IMF,Genomics

Purchaser:

Price: \$.....

Lot 87

GRATHLYN SIGNATURE S064 (AI) (PP)

Class 5

Rego No: BOXS064

Born: 27/08/2021

Grathlyn Pastoral Company

LIMEHILLS STAMPER 110429 (P)
LIMEHILLS STAMPER 140064 (P)
LIMEHILLS LEONORA 749 (P)



SIRE: **LIMEHILLS STARTER 160062 (IMP NZL) (PP)**
OKAWA ELECTRA 1117 (P)
LIMEHILLS BEAUTY 140225 (P)
LIMEHILLS BEAUTY 110483 (P)

KOANUI UNANIMOUS 0408 (P)
KOANUI TECHNO 3062 (IMP NZL) (PP)
KOANUI BLUSH 6455 (P)

DAM: **GRATHLYN DONNA N054 (AI) (PP)**
OTAPAWA SPARK 3060 (IMP NZL) (AI) (ET) (P)
GRATHLYN DONNA J46 (AI) (P)
GRATHLYN DONNA C43 (AI) (ET) (P)

Index Values	
Southern Self Replacing:	+\$166
Northern Self Replacing:	+\$146
Southern Baldy Maternal:	+\$165
Northern Baldy Terminal:	+\$120

	March 2023 Hereford BREEDPLAN																
	DIR	DTRS	GL	BWT	200	400	600	MWT	MILK	SS	DC	CWT	EMA	RIB	RUMP	RBY%	IMF%
EBV	+0.2	+2.9	+0.6	+5.7	+44	+74	+104	+95	+20	+2.4	-3.6	+73	+4.9	+0.9	+0.7	+0.8	+0.9
Acc	51%	43%	76%	70%	69%	69%	70%	64%	59%	76%	40%	60%	54%	56%	60%	54%	59%
Ranking %	70	45	80	80	8	7	7	7	35	35	40	5	25	45	65	50	30

Traits Observed: GL,200WT,400WT,600WT,SS,FAT,EMA,IMF,DOC,Genomics

Purchaser:

Price: \$.....

Breed Avg. EBVs for 2021 Born Calves

	DIR	DTRS	GL	BWT	200	400	600	MWT	MILK	SS	DC	CWT	EMA	RIB	RUMP	RBY	IMF%	DOC	NFI-F	SSR	NSR	SBM	NBT
EBV	2.8	2.3	-0.8	3.9	34	56	79	66	17	2.2	-3.1	53	4	0.8	1	0.8	0.6	28	0	\$138	\$124	\$140	\$103

Lot 88 BURRAWANG SENTINEL S027 (H) Class 5
 Rego No: JSPS027 Born: 26/08/2021 Burrawang Herefords

MAWARRA UNIQUE C041 (AI) (H)
 YARRAM UNIQUE F181 (H)
 YARRAM FLOSSIE A096 (H)
SIRE: BURRAWANG NOTIFIABLE (AI) (H)
 BOWMONT HIGH ENERGY W185 (H)
 RH COWBOY CHERRY RIPE G105 (AI) (ET) (H)
 RED HILL CHERRY RIPE 29 (H)
 COOTHARABA MAGNUM (H)
 GLENDAN PARK EMPIRE E002 (AI) (ET) (H)
 GLENDAN PARK MINERVA W164 (AI) (H)
DAM: BURRAWANG EARLY MORN L502 (AI) (H)
 WYNELLA V MATONG Z109 (H)
 RH COWBOY EARLY MORN F103 (H)
 R.H. EARLY MORN Z411 (AI) (ET) (H)



\$Index Values	
Southern Self Replacing:	+\$105
Northern Self Replacing:	+\$92
Southern Baldy Maternal:	+\$98
Northern Baldy Terminal:	+\$72

	March 2023 Hereford BREEDPLAN																
	DIR	DTRS	GL	BWT	200	400	600	MWT	MILK	SS	DC	CWT	EMA	RIB	RUMP	RBY%	IMF%
EBV	-2.9	-0.8	-1.2	+6.0	+33	+52	+77	+77	+12	+2.0	-2.3	+51	+4.5	+0.2	+0.7	+0.9	+0.3
Acc	35%	30%	61%	61%	61%	61%	61%	52%	50%	70%	31%	50%	44%	48%	51%	44%	49%
Ranking %	90	85	40	85	55	65	55	30	90	55	70	60	35	80	65	45	70

Traits Observed: 200WT,400WT,SS,FAT,EMA,IMF,DOC,Genomics

Purchaser: Price: \$.....

Lot 89 KYMARNEY TECHNO S011 (AI) (PP) Class 5
 Rego No: SKLS011 Born: 25/08/2021 Scott Lewington

KOANUI UNANIMOUS 7174 (P)
 KOANUI UNANIMOUS 0408 (P)
 KOANUI GIRLIE 3048 (P)
SIRE: KOANUI TECHNO 3062 (IMP NZL) (PP)
 LEELANDS X-TENSION 293 (P)
 KOANUI BLUSH 6455 (P)
 KOANUI BLUSH 3304 (P)
 TH 122 711 VICTOR 719T (IMP USA) (P)
 H VICTOR 0136 (IMP USA) (P)
 H LADY EXCELL 824 ET (P)
DAM: KYMARNEY GRETA (AI) (P)
 YARRANDABBIE AVALANCHE A001 (AI) (H)
 KYMARNEY GRETA H004 (H)
 DAI MARU GRETA F122 (H)



\$Index Values	
Southern Self Replacing:	+\$151
Northern Self Replacing:	+\$135
Southern Baldy Maternal:	+\$151
Northern Baldy Terminal:	+\$116

	March 2023 Hereford BREEDPLAN																
	DIR	DTRS	GL	BWT	200	400	600	MWT	MILK	SS	DC	CWT	EMA	RIB	RUMP	RBY%	IMF%
EBV	-0.4	-0.7	+0.2	+4.5	+41	+70	+96	+85	+27	+2.9	-3.6	+70	+4.7	+1.2	+1.9	+1.0	+1.0
Acc	52%	47%	74%	71%	68%	68%	69%	64%	60%	72%	46%	61%	56%	59%	62%	55%	60%
Ranking %	75	85	70	60	15	15	15	20	3	20	40	7	30	30	25	40	25

Traits Observed: GL,BWT,200WT,400WT,SS,FAT,EMA,IMF,Genomics

Purchaser: Price: \$.....

Lot 90 HYLANDS HALLMARK S450 (H) Class 5
 Rego No: H3LS450 Born: 23/08/2021 EDR Herefords

GLENDAN PARK ECLIPSE E040 (AI) (ET) (H)
 DEVON COURT ECLIPSE H190 (H)
 DEVON COURT LIONESS A207 (H)
SIRE: AMOS VALE GUARDSMAN P016 (H)
 COURALLIE YELLOWSTONE A162 (H)
 AMOS VALE RUBY 106 (H)
 AMOS VALE RUBY 92 (H)
 CHURCHILL A1 ET (IMP USA) (H)
 AVIGNON FORTUNE (IMP USA) L907 (AI) (ET) (H)
 CHURCHILL ILR LADY 1230Y ET (IMP USA) (H)
DAM: HYLANDS PR CHRISTIAN P097 (H)
 IRONBARK 9169W ADVANCE G078 (AI) (H)
 HYLANDS PR CHRISTIAN L502 (H)
 HYLANDS PR CHRISTIAN J220 (H)



\$Index Values	
Southern Self Replacing:	+\$144
Northern Self Replacing:	+\$124
Southern Baldy Maternal:	+\$156
Northern Baldy Terminal:	+\$120

	March 2023 Hereford BREEDPLAN																
	DIR	DTRS	GL	BWT	200	400	600	MWT	MILK	SS	DC	CWT	EMA	RIB	RUMP	RBY%	IMF%
EBV	+4.4		+0.6	+5.9	+36	+55	+86	+68	+21	+1.6	-1.5	+51	+4.4	-0.1	-0.4	+1.7	+0.9
Acc	30%		49%	63%	60%	60%	61%	52%	42%	56%	25%	48%	39%	45%	49%	38%	45%
Ranking %	40		80	85	35	60	35	50	25	75	85	55	35	90	90	15	30

Traits Observed: BWT,200WT,400WT,SS,FAT,EMA,IMF,Genomics

Purchaser: Price: \$.....

Breed Avg. EBVs for 2021 Born Calves

	DIR	DTRS	GL	BWT	200	400	600	MWT	MILK	SS	DC	CWT	EMA	RIB	RUMP	RBY	IMF%	DOC	NFI-F	SSR	NSR	SBM	NBT
EBV	2.8	2.3	-0.8	3.9	34	56	79	66	17	2.2	-3.1	53	4	0.8	1	0.8	0.6	28	0	\$138	\$124	\$140	\$103

Lot 91

ROSE VIEW SAM S117 (PP)

Class 5

Rego No: RVCS117

Born: 22/08/2021

DC and JY Manwaring

HAROLDSONS WLC RHINO ET 48Y (P)
 FCC 48Y COLUMBUS 3C (PP)
 FCC 20X ROYAL FLUSH 16Z (P)



Nutrien
Ag Solutions

SIRE: LLANDILLO FLYNNY (ET) (PP)

TYCOLAH DETONATOR Z141 (AI) (ET) (P)
 LLANDILLO VANESSA G245 (PP)
 LLANDILLO VANESSA A201 (P)
 TYCOLAH JOVIAL F77 (PP)
 GUNYAH COMMODORE (P)
 GUNYAH PATTIE G208 (P)

DAM: ROSE VIEW IDA P105 (P)

CLOVERLEE HUNTER (PP)
 ROSE VIEW IDA H107 (AI) (P)
 ELLENGROVE IDA (P)

Index Values	
Southern Self Replacing:	+\$134
Northern Self Replacing:	+\$119
Southern Baldy Maternal:	+\$132
Northern Baldy Terminal:	+\$95

	March 2023 Hereford BREEDPLAN																
	DIR	DTRS	GL	BWT	200	400	600	MWT	MILK	SS	DC	CWT	EMA	RIB	RUMP	RBY%	IMF%
EBV	+0.1		-1.5	+4.9	+36	+62	+81	+64	+21	+2.0	-3.2	+51	+4.3	+0.6	+1.1	+1.2	+0.1
Acc	30%		50%	67%	61%	59%	62%	52%	44%	66%	25%	47%	38%	44%	48%	40%	45%
Ranking %	75		35	65	45	35	50	60	20	55	50	55	40	60	50	30	80

Traits Observed: BWT,200WT,600WT,SS,FAT,EMA,IMF,Genomics

Purchaser: Price: \$.....

Lot 92

GRATHLYN STARTER S042 (AI) (PP)

Class 6

Rego No: BOXS042

Born: 20/08/2021

Grathlyn Pastoral Company

LIMEHILLS STAMPER 110429 (P)
 LIMEHILLS STAMPER 140064 (P)
 LIMEHILLS LEONORA 749 (P)



Nutrien
Ag Solutions

SIRE: LIMEHILLS STARTER 160062 (IMP NZL) (PP)

OKAWA ELECTRA 1117 (P)
 LIMEHILLS BEAUTY 140225 (P)
 LIMEHILLS BEAUTY 110483 (P)
 MELVILLE EXCEL E443 (P)
 DAYS ELABORATE J59 (AI) (P)
 DAYS CORA E38 (AI) (P)

DAM: GRATHLYN DONNA N002 (AI) (P)

LLL NUFF SAID 45H (IMP CAN) (P)
 GRATHLYN DONNA K10 (AI) (P)
 GRATHLYN DONNA G49 (P)

Index Values	
Southern Self Replacing:	+\$211
Northern Self Replacing:	+\$196
Southern Baldy Maternal:	+\$217
Northern Baldy Terminal:	+\$158

	March 2023 Hereford BREEDPLAN																
	DIR	DTRS	GL	BWT	200	400	600	MWT	MILK	SS	DC	CWT	EMA	RIB	RUMP	RBY%	IMF%
EBV	+3.6	+2.7	-4.5	+6.1	+49	+85	+124	+111	+19	+2.8	-3.6	+88	+6.3	+1.4	+1.9	+1.3	+0.5
Acc	48%	39%	75%	68%	68%	67%	69%	62%	57%	76%	35%	59%	51%	54%	58%	52%	56%
Ranking %	45	45	5	85	2	1	1	2	40	20	40	1	6	25	25	25	55

Traits Observed: GL,200WT,400WT,600WT,SS,FAT,EMA,IMF,DOC,Genomics

Purchaser: Price: \$.....

Lot 93

JTR SPORTSMAN S028 (PP)

Class 6

Rego No: JTRS028

Born: 17/08/2021

JTR Cattle Company

FELTONS LEGEND 242 (IMP USA) (P)
 MSU TCF REVOLUTION 4R (IMP USA) (PP)
 MSU TCF RACHAEL ET 54N (P)



Nutrien
Ag Solutions

SIRE: TOBRUK QUICKSILVER Q015 (AI) (ET) (PP)

ARDO HUSTLER 4110 (IMP NZL) (P)
 TOBRUK ROSE J6 (ET) (PP)
 PINE HILL MARITANA A619 (AI) (P)
 ALLENDALE ANZAC E114 (PP)
 INJEMIRA ANZAC H006 (PP)
 INJEMIRA MARINDA B028 (AI) (P)

DAM: TOBRUK ROSE Q22 (AI) (ET) (PP)

MATARIKI HOLY - SMOKE (IMP NZL) (P)
 TOBRUK ROSE L1 (AI) (PP)
 PINE HILL MARITANA A619 (AI) (P)

Index Values	
Southern Self Replacing:	+\$191
Northern Self Replacing:	+\$185
Southern Baldy Maternal:	+\$184
Northern Baldy Terminal:	+\$132

	March 2023 Hereford BREEDPLAN																
	DIR	DTRS	GL	BWT	200	400	600	MWT	MILK	SS	DC	CWT	EMA	RIB	RUMP	RBY%	IMF%
EBV	+2.0	+1.5	+0.1	+3.3	+37	+66	+89	+65	+21	+2.6	-5.7	+66	+8.6	+2.3	+3.0	+1.4	+1.7
Acc	40%	35%	60%	68%	65%	64%	65%	58%	53%	64%	37%	53%	48%	52%	55%	46%	53%
Ranking %	60	60	70	40	35	20	30	55	25	30	4	15	1	3	4	20	6

Traits Observed: BWT,200WT,400WT,600WT,SS,FAT,EMA,IMF,Genomics

Purchaser: Price: \$.....

Breed Avg. EBVs for 2021 Born Calves

	DIR	DTRS	GL	BWT	200	400	600	MWT	MILK	SS	DC	CWT	EMA	RIB	RUMP	RBY	IMF%	DOC	NFI-F	SSR	NSR	SBM	NBT
EBV	2.8	2.3	-0.8	3.9	34	56	79	66	17	2.2	-3.1	53	4	0.8	1	0.8	0.6	28	0	\$138	\$124	\$140	\$103

Lot 94 JTR SASQUATCH S025 (AI) (ET) (PP) Class 6

Rego No: JTRS025 Born: 15/08/2021 JTR Cattle Company
 STUDBROOK D'ARTAGNION V086 (AI) (ET) (S)
 OTAPAWA SPARK 3060 (IMP NZL) (AI) (ET) (P)
 OTAPAWA SPOT P30 (P)
SIRE: MAILDABURRA JARRAH J2 (AI) (TW) (PP)
 DEBARRY EDEN (PP)
 MAILDABURRA PURITY C2 (AI) (P)
 MAILDABURRA PURITY V59 (P)
 HYALITE ON TARGET 936 (P)
 R LEADER 6964 (IMP USA) (PP)
 R MISS REVOLUTION 1009 (P)
DAM: JTR CORAL P010 (AI) (ET) (PP)
 BOWEN DIAMANTINA D203 (AI) (PP)
 SEVENBARDOT CORAL G15 (AI) (PP)
 SEVENBARDOT CORAL D61 (AI) (P)



Index Values	
Southern Self Replacing:	+\$179
Northern Self Replacing:	+\$169
Southern Baldy Maternal:	+\$181
Northern Baldy Terminal:	+\$134

	March 2023 Hereford BREEDPLAN																
	DIR	DTRS	GL	BWT	200	400	600	MWT	MILK	SS	DC	CWT	EMA	RIB	RUMP	RBY%	IMF%
EBV	+5.5	+0.4	-2.2	+3.6	+43	+68	+89	+65	+20	+3.4	-5.1	+65	+5.3	+1.7	+2.0	+0.9	+0.8
Acc	49%	43%	64%	70%	68%	68%	68%	61%	59%	71%	41%	58%	51%	54%	58%	51%	56%
Ranking %	35	75	20	45	10	20	30	55	25	8	9	15	20	15	20	45	35

Traits Observed: BWT,200WT,400WT,600WT,SS,FAT,EMA,IMF,Genomics

Purchaser: Price: \$.....

Lot 95 REYLOC STYLEMASTER (AI) (ET) (H) Class 6

Rego No: RGWS001 Born: 15/08/2021 Reyloc Hereford Stud
 WAIKAKA SID 0429 (H)
 POURAKINO DOWNS JASPER (IMP NZL) (H)
 POURAKINO DOWNS EBONY 02 85 (H)
SIRE: MAWARRA DAYBREAK (AI) (ET) (H)
 YALLAROO TORNADO T008 (AI) (H)
 MAWARRA DOREEN 225 (H)
 MAWARRA DOREEN 79 (H)
 YALLAROO TORNADO T008 (AI) (H)
 MAWARRA SENTIMENTAL ET1 (ET) (H)
 MAWARRA MISS TITANIA 123 ET6 (AI) (ET) (H)
DAM: REYLOC MISS TITANIA (H)
 MAWARRA MAVERICK ET5 (AI) (ET) (H)
 MAWARRA MISS TITANIA 337 (AI) (H)
 MAWARRA MISS TITANIA 260 (H)



Index Values	
Southern Self Replacing:	+\$86
Northern Self Replacing:	+\$59
Southern Baldy Maternal:	+\$55
Northern Baldy Terminal:	+\$30

	March 2023 Hereford BREEDPLAN																
	DIR	DTRS	GL	BWT	200	400	600	MWT	MILK	SS	DC	CWT	EMA	RIB	RUMP	RBY%	IMF%
EBV	-13.3	-1.1	+0.5	+7.9	+36	+59	+86	+77	+16	+1.4	-2.6	+45	+2.0	+0.8	+1.6	-0.4	+0.8
Acc	45%	37%	65%	69%	69%	68%	69%	60%	56%	67%	35%	58%	51%	54%	57%	49%	55%
Ranking %	100	90	75	98	35	45	40	30	60	85	65	80	94	50	30	95	35

Traits Observed: BWT,SS,FAT,EMA,IMF,Genomics

Purchaser: Price: \$.....

Lot 96 WARWICK COURT SIGNIFICANCE S177 (H) Class 6

Rego No: WCPS177 Born: 14/08/2021 DJ Lyons Partnership
 DEVON COURT ADVANCE F052 (H)
 MAWARRA EVOLUTION (H)
 MAWARRA DOREEN 300 (H)
SIRE: WARWICK COURT PREMIER P163 (AI) (H)
 INJEMIRA ADVANCE Y203 (H)
 WARWICK COURT MARITANA J150 (AI) (H)
 WARWICK COURT MARITANA X131 (H)
 CHURCHILL A1 ET (IMP USA) (H)
 MAWARRA EMPEROR (AI) (ET) (H)
 MAWARRA MINERVA 816 (AI) (ET) (H)
DAM: WARWICK COURT CHLOE P124 (AI) (H)
 YAVENVALE LOCKDOWN (H)
 WARWICK COURT CHLOE M171 (H)
 WARWICK COURT CHLOE J139 (AI) (H)



Index Values	
Southern Self Replacing:	-\$191
Northern Self Replacing:	+\$168
Southern Baldy Maternal:	+\$190
Northern Baldy Terminal:	+\$139

	March 2023 Hereford BREEDPLAN																
	DIR	DTRS	GL	BWT	200	400	600	MWT	MILK	SS	DC	CWT	EMA	RIB	RUMP	RBY%	IMF%
EBV	+1.4	-1.4	-0.5	+5.4	+43	+72	+107	+75	+24	+3.3	-2.9	+71	+5.2	+1.3	+1.8	+0.4	+2.2
Acc	37%	26%	62%	71%	64%	64%	65%	56%	47%	68%	30%	53%	46%	51%	54%	47%	52%
Ranking %	65	90	55	75	10	9	5	35	6	9	55	6	20	30	25	70	2

Traits Observed: BWT,400WT(x2),SS,FAT,EMA,IMF,Genomics

Purchaser: Price: \$.....

Breed Avg. EBVs for 2021 Born Calves

	DIR	DTRS	GL	BWT	200	400	600	MWT	MILK	SS	DC	CWT	EMA	RIB	RUMP	RBY	IMF%	DOC	NFI-F	SSR	NSR	SBM	NBT
EBV	2.8	2.3	-0.8	3.9	34	56	79	66	17	2.2	-3.1	53	4	0.8	1	0.8	0.6	28	0	\$138	\$124	\$140	\$103

Lot 97

CEATO TECHNO S500 (AI) (ET) (PP)

Class 6

Rego No: FJMS500

Born: 13/08/2021

Michael Forrell

KOANUI UNANIMOUS 7174 (P)
 KOANUI UNANIMOUS 0408 (P)
 KOANUI GIRLIE 3048 (P)
 SIRE: KOANUI TECHNO 3062 (IMP NZL) (PP)
 LEELANDS X-TENSION 293 (P)
 KOANUI BLUSH 6455 (P)
 KOANUI BLUSH 3304 (P)
 ARDO ACHILLES 120 (P)
 ARDO BISMARCK 4256 (IMP NZL) (P)
 ARDO AMETHYST 9353 (P)



DAM: WIRRUNA LAST DAY N182 (AI) (P)

EFBEEF FOREMOST U208 (IMP USA) (PP)
 WIRRUNA LAST DAY K156 (ET) (P)
 WIRRUNA LAST DAY E163 (AI) (P)

Index Values	
Southern Self Replacing:	+\$182
Northern Self Replacing:	+\$169
Southern Baldy Maternal:	+\$189
Northern Baldy Terminal:	+\$140

	March 2023 Hereford BREEDPLAN																
	DIR	DTRS	GL	BWT	200	400	600	MWT	MILK	SS	DC	CWT	EMA	RIB	RUMP	RBV%	IMF%
EBV	+5.4	+4.7	-1.4	+3.2	+38	+70	+92	+74	+26	+3.3	-5.1	+66	+5.0	+1.4	+1.8	+0.9	+1.2
Acc	54%	49%	69%	71%	70%	69%	70%	65%	62%	69%	50%	62%	57%	61%	63%	56%	62%
Ranking %	35	25	35	40	25	15	25	35	4	9	9	15	25	25	25	45	20

Traits Observed: BWT,200WT,400WT(x2),SS,FAT,EMA,IMF,Genomics

Purchaser: Price: \$.....

Lot 98

JTR SONIC BOOM S021 (AI) (ET) (PP)

Class 6

Rego No: JTRS021

Born: 13/08/2021

JTR Cattle Company

STUDBROOK D'ARTAGNION V086 (AI) (ET) (S)
 OTAPAWA SPARK 3060 (IMP NZL) (AI) (ET) (P)
 OTAPAWA SPOT P30 (P)
 SIRE: MAILDABURRA JARRAH J2 (AI) (TW) (PP)
 DEBARRY EDEN (PP)
 MAILDABURRA PURITY C2 (AI) (P)
 MAILDABURRA PURITY V59 (P)
 KOANUI UNANIMOUS 0408 (P)
 KOANUI TECHNO 3062 (IMP NZL) (PP)
 KOANUI BLUSH 6455 (P)



DAM: YALGOO VANESSA P122 (AI) (P)

YALGOO THUNDERBIRD J149 (AI) (P)
 YALGOO VANESSA L132 (P)
 YALGOO VANESSA J240 (P)

Index Values	
Southern Self Replacing:	+\$134
Northern Self Replacing:	+\$119
Southern Baldy Maternal:	+\$145
Northern Baldy Terminal:	+\$113

	March 2023 Hereford BREEDPLAN																
	DIR	DTRS	GL	BWT	200	400	600	MWT	MILK	SS	DC	CWT	EMA	RIB	RUMP	RBV%	IMF%
EBV	+5.5	+2.1	-3.0	+3.7	+39	+60	+73	+56	+23	+1.7	-3.8	+56	+2.9	+2.3	+2.7	-1.3	+1.9
Acc	49%	44%	66%	70%	68%	68%	69%	62%	59%	71%	41%	58%	51%	55%	59%	51%	57%
Ranking %	35	55	15	45	20	40	65	70	9	70	35	45	80	3	7	100	4

Traits Observed: BWT,200WT,400WT,600WT,SS,FAT,EMA,IMF,Genomics

Purchaser: Price: \$.....

Lot 99

JTR SIERRA S022 (PP)

Class 6

Rego No: JTRS022

Born: 13/08/2021

JTR Cattle Company

STUDBROOK D'ARTAGNION V086 (AI) (ET) (S)
 OTAPAWA SPARK 3060 (IMP NZL) (AI) (ET) (P)
 OTAPAWA SPOT P30 (P)
 SIRE: MAILDABURRA JARRAH J2 (AI) (TW) (PP)
 DEBARRY EDEN (PP)
 MAILDABURRA PURITY C2 (AI) (P)
 MAILDABURRA PURITY V59 (P)
 MERAWAH ELLIOTT F115 (PP)
 KERLSON PINES JESTER K44 (PP)
 KERLSON PINES U-BEAUTY C34 (P)



DAM: JTR IRISH GIRL Q020 (AI) (P)

JTR GREGORY K09 (AI) (ET) (PP)
 JTR IRISH GIRL N021 (P)
 JTR IRISH GIRL K08 (AI) (P)

Index Values	
Southern Self Replacing:	+\$133
Northern Self Replacing:	+\$123
Southern Baldy Maternal:	+\$146
Northern Baldy Terminal:	+\$111

	March 2023 Hereford BREEDPLAN																
	DIR	DTRS	GL	BWT	200	400	600	MWT	MILK	SS	DC	CWT	EMA	RIB	RUMP	RBV%	IMF%
EBV	+7.0	+4.0	-1.7	+2.5	+32	+51	+67	+52	+20	+2.8	-3.8	+53	+3.2	+1.7	+2.2	-0.4	+1.2
Acc	46%	39%	65%	72%	68%	68%	70%	61%	57%	76%	37%	58%	50%	53%	57%	50%	55%
Ranking %	25	30	30	25	60	70	80	80	35	20	35	55	70	15	15	95	20

Traits Observed: BWT,200WT,400WT,600WT,SS,FAT,EMA,IMF,Genomics

Purchaser: Price: \$.....

Breed Avg. EBVs for 2021 Born Calves

	DIR	DTRS	GL	BWT	200	400	600	MWT	MILK	SS	DC	CWT	EMA	RIB	RUMP	RBV	IMF%	DOC	NFI-F	SSR	NSR	SBM	NBT
EBV	2.8	2.3	-0.8	3.9	34	56	79	66	17	2.2	-3.1	53	4	0.8	1	0.8	0.6	28	0	\$138	\$124	\$140	\$103

Lot 100

STRATHVALLEY SQUIRE S027 (AI) (PP)

Class 7

Rego No: YS S027

Born: 12/08/2021

Strathvalley Poll Herefords

HARVIE TRAVELER 69T (IMP CAN) (P)
 HARVIE HIGH ROLLER ET 66X (IMP CAN) (AI) (ET) (P)
 HARVIE DAN MS FIREFLY 69S (P)



SIRE: STRATHVALLEY PHOENIX P032 (AI) (PP)

DEBARRY HIGHLANDER 2 (AI) (S)
 STRATHVALLEY IRISH MAID J10 (AI) (P)
 STRATHVALLEY IRISH MAID E16 (AI) (P)

REMITALL SUPER DUTY 42S (P)
 REMITALL ALLIANCE 503W (IMP CAN) (P)
 REMITALL SALLY 465P (P)

DAM: STRATHVALLEY LAVENDER K10 (AI) (P)

DEBARRY EDEN (PP)
 STRATHVALLEY LAVENDER F13 (AI) (ET) (P)
 SVY LAVENDER Y005 (AI) (H)

Index Values	
Southern Self Replacing:	+\$140
Northern Self Replacing:	+\$126
Southern Baldy Maternal:	+\$124
Northern Baldy Terminal:	+\$79

	March 2023 Hereford BREEDPLAN																
	DIR	DTRS	GL	BWT	200	400	600	MWT	MILK	SS	DC	CWT	EMA	RIB	RUMP	RBY%	IMF%
EBV	-4.4	+0.4	+1.2	+7.4	+40	+64	+88	+72	+10	+3.2	-2.6	+54	+5.9	-0.3	-1.0	+2.6	-0.6
Acc	39%	34%	71%	67%	62%	62%	63%	56%	50%	71%	30%	51%	43%	49%	52%	46%	49%
Ranking %	93	75	90	96	20	25	30	40	93	15	65	45	9	91	96	1	99

Traits Observed: GL, CE, BWT, 200WT, 400WT, SS, FAT, EMA, IMF, DOC, Genomics

Purchaser:

Price: \$.....

Lot 101

GLENHOLME SUNNY (H)

Class 7

Rego No: GHBS160

Born: 10/08/2021

GR & HB Bush

GUNYAH WINCHESTER (H)
 BOWMONT WINCHESTER H063 (H)
 BOWMONT QUEEN W195 (AI) (H)



SIRE: GLENHOLME NEWTON (H)

LOWANNA WALSH (H)
 GLENHOLME QUEENIE H015 (H)
 GLENHOLME QUEENIE E026 (H)

YARRAM UNIQUE F181 (H)
 CURRACABARK JUNEE J106 (AI) (ET) (H)
 CURRACABARK FAVOURITE F68 (H)

DAM: GLENHOLME VICTORIA P103 (H)

KIRRAWEEA AUSTRALIA (H)
 GLENHOLME VICTORIA K053 (H)
 GLENHOLME VICTORIA B009 (H)

Index Values	
Southern Self Replacing:	+\$114
Northern Self Replacing:	+\$94
Southern Baldy Maternal:	+\$114
Northern Baldy Terminal:	+\$82

	March 2023 Hereford BREEDPLAN																
	DIR	DTRS	GL	BWT	200	400	600	MWT	MILK	SS	DC	CWT	EMA	RIB	RUMP	RBY%	IMF%
EBV	-1.0		-0.7	+5.1	+30	+49	+82	+77	+13	+0.7	-1.1	+52	+3.3	-1.0	-1.1	+1.8	-0.3
Acc	31%		51%	63%	60%	59%	60%	51%	41%	58%	26%	48%	40%	46%	49%	39%	46%
Ranking %	80		50	70	70	75	50	35	80	97	90	55	65	99	97	9	94

Traits Observed: BWT, 200WT, 400WT, SS, FAT, EMA, IMF, Genomics

Purchaser:

Price: \$.....

Lot 102

HUNDAY SHELLY S016 (AI) (H)

Class 7

Rego No: HDYS016

Born: 10/08/2021

Hunday Pastoral Co

GH RAMBO 279R (IMP CAN) (H)
 KALUDAH RAMBO G230 (AI) (H)
 KALUDAH CHERRY RIPE 5 (H)



SIRE: KALUDAH MENZIES N157 (H)

TALBALBA XIT (AI) (H)
 KALUDAH MARGARET G325 (H)
 KALUDAH MARGARET C651 (AI) (H)

MAWARRA UNIQUE C041 (AI) (H)
 YARRAM UNIQUE F107 (AI) (H)
 YARRAM BLESSING A187 (H)

DAM: HUNDAY PRINCESS VICTORIA N013 (H)

VENA PARK OKEYDOAK (H)
 HUNDAY PRINCESS VICTORIA G005 (H)
 HUNDAY PR VICTORIA 89 (AI) (H)

Index Values	
Southern Self Replacing:	+\$144
Northern Self Replacing:	+\$121
Southern Baldy Maternal:	+\$150
Northern Baldy Terminal:	+\$111

	March 2023 Hereford BREEDPLAN																
	DIR	DTRS	GL	BWT	200	400	600	MWT	MILK	SS	DC	CWT	EMA	RIB	RUMP	RBY%	IMF%
EBV	+0.3		-0.7	+6.3	+40	+69	+102	+101	+19	+0.2	-1.5	+72	+5.0	-1.1	-1.2	+2.2	-0.6
Acc	29%		67%	65%	60%	61%	61%	52%	43%	70%	29%	49%	44%	47%	51%	45%	47%
Ranking %	70		50	90	20	15	8	5	35	99	85	5	25	99	97	3	99

Traits Observed: GL, BWT, 400WT, SS, FAT, EMA, IMF, Genomics

Purchaser:

Price: \$.....

Breed Avg. EBVs for 2021 Born Calves

	DIR	DTRS	GL	BWT	200	400	600	MWT	MILK	SS	DC	CWT	EMA	RIB	RUMP	RBY	IMF%	DOC	NFI-F	SSR	NSR	SBM	NBT
EBV	2.8	2.3	-0.8	3.9	34	56	79	66	17	2.2	-3.1	53	4	0.8	1	0.8	0.6	28	0	\$138	\$124	\$140	\$103

Lot 103

TARCOMBE HISTORIC S203 (AI) (PP)

Class 7

Rego No: THSS203

Born: 10/08/2021

Tarcombe Herefords P/L

QUAMBY PLAINS STOCKMASTER Y118 (P)
 WIRRUNA FLETCHER F214 (P)
 WIRRUNA LAST DAY B16 (AI) (H#)
SIRE: WIRRUNA MOLONG M010 (AI) (ET) (P)
 KOANUI ROCKET 0219 (IMP NZL) (P)
 WIRRUNA CORA D9 (AI) (P)
 WIRRUNA CORA B38 (AI) (ET) (P)
 WIRRUNA JUSTIN J13 (AI) (PP)
 WIRRUNA MCLAREN M175 (AI) (PP)
 WIRRUNA LORNA J413 (P)
DAM: TARCOMBE PERFUME Q186 (AI) (P)
 PINE HILL DOUGLAS D543 (AI) (PP)
 TARCOMBE PERFUME M234 (P) (P)
 TARCOMBE PERFUME 196 (H)



Nutrien
Ag Solutions

Index Values	
Southern Self Replacing:	+\$182
Northern Self Replacing:	+\$192
Southern Baldy Maternal:	+\$194
Northern Baldy Terminal:	+\$137

	March 2023 Hereford BREEDPLAN																
	DIR	DTRS	GL	BWT	200	400	600	MWT	MILK	SS	DC	CWT	EMA	RIB	RUMP	RBY%	IMF%
EBV	+10.5	+8.7	-3.0	-0.5	+29	+48	+50	+12	+14	+2.2	-4.3	+55	+8.4	+2.8	+3.5	+0.8	+2.7
Acc	47%	38%	74%	72%	68%	68%	68%	62%	57%	76%	41%	59%	53%	58%	60%	53%	59%
Ranking %	5	2	15	3	80	80	96	100	80	45	25	45	1	1	2	50	1

Traits Observed: GL,CE,BWT,200WT,400WT,SS,FAT,EMA,IMF,Genomics

Purchaser: Price: \$.....

Lot 104

TARCOMBE SLING SHOT S200 (AI) (PP)

Class 7

Rego No: THSS200

Born: 08/08/2021

Tarcombe Herefords P/L

SCHU-LAR ON TARGET 22S (IMP USA) (ET) (P)
 KCF BENNETT STRATEGY Z303 ET (P)
 KCF MISS REVOLUTION X338 (ET) (P)
SIRE: TH MASTERPLAN 183F (IMP USA) (PP)
 FTF PROSPECTOR 145Y (IMP USA) (P)
 TH 512X 145Y DOMINETTE 57B (P)
 TH 122 71I DOMINETTE 512X ET (P)
 WIRRUNA DAFFY D1 (P)
 WIRRUNA GEELONG G171 (AI) (PP)
 WIRRUNA LAST DAY E163 (AI) (P)
DAM: TARCOMBE PRISCILLA M164 (P) (P)
 CANNAWIGRA C79 LANDLORD E04 (P)
 CANNAWIGRA E04 PRISCILLA H19 (AI) (P)
 CANNAWIGRA X8 PRISCILLA B47 (P)



Nutrien
Ag Solutions

Index Values	
Southern Self Replacing:	+\$211
Northern Self Replacing:	+\$193
Southern Baldy Maternal:	+\$201
Northern Baldy Terminal:	+\$141

	March 2023 Hereford BREEDPLAN																
	DIR	DTRS	GL	BWT	200	400	600	MWT	MILK	SS	DC	CWT	EMA	RIB	RUMP	RBY%	IMF%
EBV	+1.1	+0.4	+2.7	+4.6	+45	+81	+105	+69	+19	+3.5	-4.6	+71	+6.5	+1.6	+1.5	+0.7	+2.3
Acc	43%	30%	73%	73%	68%	68%	66%	60%	54%	76%	33%	56%	52%	55%	58%	50%	56%
Ranking %	65	75	98	60	5	2	6	50	40	7	20	6	5	15	35	55	2

Traits Observed: GL,CE,BWT,200WT,400WT,SS,FAT,EMA,IMF,Genomics

Purchaser: Price: \$.....

Lot 105

HUNDAY SUNSHINE S012 (AI) (H)

Class 7

Rego No: HDYS012

Born: 07/08/2021

Hunday Pastoral Co

GH RAMBO 279R (IMP CAN) (H)
 KALUDAH RAMBO G230 (AI) (H)
 KALUDAH CHERRY RIPE 5 (H)
SIRE: KALUDAH MENZIES N157 (H)
 TALBALBA XIT (AI) (H)
 KALUDAH MARGARET G325 (H)
 KALUDAH MARGARET C651 (AI) (H)
 VENA PARK WALKTHLINE (H)
 VENA PARK DOITAGAIN (H)
 VENA PARK SPRUCE 2178 (H)
DAM: HUNDAY MARITANA P007 (H)
 VENA PARK GIVETAGO (H)
 HUNDAY MARITANA J15 (H)
 HUNDAY MARITANA 112 (H)



Nutrien
Ag Solutions

Index Values	
Southern Self Replacing:	+\$117
Northern Self Replacing:	+\$97
Southern Baldy Maternal:	+\$122
Northern Baldy Terminal:	+\$92

	March 2023 Hereford BREEDPLAN																
	DIR	DTRS	GL	BWT	200	400	600	MWT	MILK	SS	DC	CWT	EMA	RIB	RUMP	RBY%	IMF%
EBV			-0.2	+6.4	+35	+57	+83	+79	+18	+1.1	-1.0	+53	+4.9	-1.4	-2.0	+2.5	-0.3
Acc			61%	60%	57%	59%	59%	49%	39%	69%	25%	46%	41%	44%	49%	42%	44%
Ranking %			60	90	45	50	45	30	50	90	91	50	25	100	100	2	94

Traits Observed: GL,BWT,400WT,SS,FAT,EMA,IMF,Genomics

Purchaser: Price: \$.....

Breed Avg. EBVs for 2021 Born Calves

	DIR	DTRS	GL	BWT	200	400	600	MWT	MILK	SS	DC	CWT	EMA	RIB	RUMP	RBY	IMF%	DOC	NFI-F	SSR	NSR	SBM	NBT
EBV	2.8	2.3	-0.8	3.9	34	56	79	66	17	2.2	-3.1	53	4	0.8	1	0.8	0.6	28	0	\$138	\$124	\$140	\$103

Lot 106

KYMARNEY HAWK S600 (AI) (H)

Class 7

Rego No: SKLS600

Born: 04/08/2021

Scott Lewington

KAROONDA LINGO (AI) (H)
SOUTH BOOROOK BOMBAY (H)
S BOOROOK BRIDESMAID D34 (AI) (H)



SIRE: **BATTALION BLACK HAWK K7 (H)**

MAWARRA VIRGINIAN (H)
BATTALION CHERRY RIPE 6 (AI) (H)
MOORLANDS CHERRY RIPE W155 (H)

CL 1 DOMINO 637S 1ET (H)
CL 1 DOMINO 9121W 1ET (IMP USA) (AI) (ET) (H)
CL 1 DOMINETTE 440P 1ET (H)

DAM: **KYMARNEY REGAL K006 (AI) (H)**

DAI MARU SHINE E093 (H)
KYMARNEY REGAL H002 (H)
DAI MARU REGAL E091 (H)

Index Values	
Southern Self Replacing:	+\$125
Northern Self Replacing:	+\$117
Southern Baldy Maternal:	+\$133
Northern Baldy Terminal:	+\$101

	March 2023 Hereford BREEDPLAN																
	DIR	DTRS	GL	BWT	200	400	600	MWT	MILK	SS	DC	CWT	EMA	RIB	RUMP	RBY%	IMF%
EBV	+4.3	-0.4	-1.8	+2.0	+25	+49	+68	+52	+18	+1.4	-2.6	+48	+4.3	+1.7	+2.8	+0.3	+0.5
Acc	46%	33%	74%	72%	69%	69%	69%	61%	54%	67%	33%	59%	51%	55%	59%	50%	56%
Ranking %	40	85	30	20	91	75	75	80	40	85	65	70	40	15	6	75	55

Traits Observed: GL,BWT,200WT,400WT(x2),SS,FAT,EMA,IMF,Genomics

Purchaser: Price: \$.....

Lot 107

MAWARRA KERNEL S256 (H)

Class 7

Rego No: HRPS256

Born: 03/08/2021

Mawarra Genetics

CHURCHILL SENSATION 028X (H)
CHURCHILL A1 ET (IMP USA) (H)
CHURCHILL LADY 6109S ET (H)



SIRE: **MAWARRA EMPEROR (AI) (ET) (H)**

COOTHARABA MAGNUM (H)
MAWARRA MINERVA 816 (AI) (ET) (H)
MAWARRA MINERVA 554 ET1 (AI) (ET) (H)

FOXFORTH VALUABLE (H)
TALBALBA VALIANT (H)
TALBALBA CHERRY RIPE 61 (H)

DAM: **MAWARRA LAST DAY 306 (H)**

YALLAROO TORNADO T008 (AI) (H)
MAWARRA LAST DAY 207 (H)
MAWARRA LAST DAY 168 (H)

Index Values	
Southern Self Replacing:	+\$145
Northern Self Replacing:	+\$129
Southern Baldy Maternal:	+\$143
Northern Baldy Terminal:	+\$110

	March 2023 Hereford BREEDPLAN																
	DIR	DTRS	GL	BWT	200	400	600	MWT	MILK	SS	DC	CWT	EMA	RIB	RUMP	RBY%	IMF%
EBV	-1.5	-1.2	-1.0	+5.0	+34	+60	+88	+77	+17	+1.9	-1.5	+55	+4.6	-0.1	+0.0	+1.5	+2.3
Acc	47%	36%	66%	73%	69%	68%	69%	63%	57%	77%	36%	61%	54%	58%	61%	53%	59%
Ranking %	85	90	45	70	50	40	30	30	50	60	85	45	30	90	85	20	2

Traits Observed: BWT,200WT,400WT(x2),SS,FAT,EMA,IMF,Genomics

Purchaser: Price: \$.....

Lot 108

GRANITE HILL SIRE (S)

Class 8

Rego No: GHDS005

Born: 02/08/2021

Granite Hill Herefords

ALLENDALE YACKA (AI) (P)
ALLENDALE ANZAC E114 (PP)
ALLENDALE DAWN B22 (AI) (ET) (P)



SIRE: **MAWARRA OHIO L416 (AI) (ET) (P)**

MAWARRA SENTIMENTAL ET1 (ET) (H)
MAWARRA MINERVA 774 (AI) (H)
MAWARRA MINERVA 458 (AI) (H)

HARVIE TAILOR MADE ET 7W (IMP CAN) (AI) (P)
ALLENDALE ANZAC H181 (ET) (PP)
ALLENDALE DAWN B22 (AI) (ET) (P)

DAM: **KERLSON PINES ANNIE L1 (P)**

MERAWAH ELLIOTT F115 (PP)
KERLSON PINES ANNIE J17 (P)
KERLSON PINES ANNIE A65 (P)

Index Values	
Southern Self Replacing:	+\$117
Northern Self Replacing:	+\$110
Southern Baldy Maternal:	+\$102
Northern Baldy Terminal:	+\$69

	March 2023 Hereford BREEDPLAN																
	DIR	DTRS	GL	BWT	200	400	600	MWT	MILK	SS	DC	CWT	EMA	RIB	RUMP	RBY%	IMF%
EBV	-7.5	+1.6	-0.3	+5.6	+34	+56	+85	+78	+14	+1.4	-1.2	+58	+7.5	+1.8	+3.1	+1.3	+0.4
Acc	46%	38%	60%	70%	69%	68%	69%	61%	57%	70%	38%	58%	51%	55%	58%	50%	57%
Ranking %	98	60	60	80	55	50	40	30	80	85	90	35	2	9	4	25	60

Traits Observed: BWT,400WT,SS,FAT,EMA,IMF,Genomics

Purchaser: Price: \$.....

Breed Avg. EBVs for 2021 Born Calves

	DIR	DTRS	GL	BWT	200	400	600	MWT	MILK	SS	DC	CWT	EMA	RIB	RUMP	RBY	IMF%	DOC	NFI-F	SSR	NSR	SBM	NBT
EBV	2.8	2.3	-0.8	3.9	34	56	79	66	17	2.2	-3.1	53	4	0.8	1	0.8	0.6	28	0	\$138	\$124	\$140	\$103

Lot 109

WARWICK COURT SOLDIER S145 (H)

Class 8

Rego No: WCPS145

Born: 30/07/2021

DJ Lyons Partnership

MELVILLE PARK ASTON A367 (H)
YAVENVALE LOCKDOWN (H)
YAVENVALE DOWAGER C328 (H)



SIRE: WARWICK COURT MARATHON M163 (H)

WARWICK COURT EVEREST E140 (AI) (H)
WARWICK COURT PLEASANT J109 (H)
WARWICK COURT PLEASANT V159 (H)

WARWICK COURT ZIP Z116 (AI) (H)
WARWICK COURT DISCOVERY D121 (H)
WARWICK COURT DAWN Y125 (AI) (H)

DAM: WARWICK COURT MARITANA G153 (H)

WARWICK COURT WOBURN W102 (AI) (H)
WARWICK COURT MARITANA Z108 (H)
GLENTREVOR MARITANA 1682 (H)

Index Values	
Southern Self Replacing:	+\$134
Northern Self Replacing:	+\$116
Southern Baldy Maternal:	+\$147
Northern Baldy Terminal:	+\$110

	March 2023 Hereford BREEDPLAN																
	DIR	DTRS	GL	BWT	200	400	600	MWT	MILK	SS	DC	CWT	EMA	RIB	RUMP	RBY%	IMF%
EBV	+5.2	-1.1	-1.1	+2.0	+25	+48	+70	+36	+23	+1.3	-1.0	+51	+4.2	+1.3	+1.7	+0.1	+1.5
Acc	40%	29%	55%	73%	67%	67%	68%	61%	53%	70%	34%	56%	47%	53%	57%	50%	54%
Ranking %	35	90	40	20	90	80	75	94	9	85	91	55	40	30	30	85	9

Traits Observed: BWT,400WT(x2),SS,FAT,EMA,IMF,Genomics

Purchaser: Price: \$.....

Lot 110

BEGGAN HILL SUPERMAN (H)

Class 8

Rego No: BHIS410

Born: 29/07/2021

AC & DA Jones

BOWMONT STORM C115 (AI) (H)
TALBALBA STORM J206 (H)
TALBALBA CHOICE B110 (AI) (H)



SIRE: AMOS VALE GALLOWAY P011 (H)

COURALLIE YARRAM Z194 (AI) (H)
AMOS VALE PANSY 153 (H)
AMOS VALE PANSY 144 (H)

MAWARRA VICE ADMIRAL (H)
MAWARRA BODYGUARD (H)
MAWARRA MINERVA 691 (H)

DAM: BEGGAN HILL MELBA (H)

KYMARNEY AVALANCHE D001 (H)
BEGGAN HILL MELBA G021 (H)
BEGGAN HILL MELBA D079 (H)

Index Values	
Southern Self Replacing:	+\$105
Northern Self Replacing:	+\$87
Southern Baldy Maternal:	+\$102
Northern Baldy Terminal:	+\$77

	March 2023 Hereford BREEDPLAN																
	DIR	DTRS	GL	BWT	200	400	600	MWT	MILK	SS	DC	CWT	EMA	RIB	RUMP	RBY%	IMF%
EBV	-2.4	-2.6	+1.0	+5.6	+36	+52	+81	+77	+11	+0.9	-0.8	+48	+2.6	-0.5	-0.4	+0.9	+0.4
Acc	35%	26%	52%	70%	63%	62%	62%	53%	45%	73%	27%	50%	42%	46%	50%	43%	46%
Ranking %	90	95	85	80	35	65	50	30	90	94	93	65	85	95	90	45	60

Traits Observed: BWT,200WT(x2),400WT(x2),SS,FAT,EMA,IMF,DOC,Genomics

Purchaser: Price: \$.....

Lot 111

SUPPLE SMELLY (PP)

Class 8

Rego No: SBRS137

Born: 28/07/2021

BD & LF Rumbel

MELVILLE EXCEL E443 (P)
DAYS ELABORATE J59 (AI) (P)
DAYS CORA E38 (AI) (P)



SIRE: GRATHLYN HOLYFIELD N019 (AI) (P)

CLOVERLEE HUNTER (PP)
GRATHLYN JEWESS L004 (AI) (PP)
GRATHLYN JEWESS H36 (P)

VALMA PRESTIGE E60 (P)
TYCOLAH NIGHT HAWK K88 (PP)
TYCOLAH COUNTESS B100 (P)

DAM: SUPPLE ELMA 46 (P)

MERAWAH BRAVO T8 (AI) (P)
LINDENDALE ELMA 44 (P)
LINDENDALE ELMA 40 (TW) (P)

Index Values	
Southern Self Replacing:	-\$189
Northern Self Replacing:	+\$171
Southern Baldy Maternal:	+\$175
Northern Baldy Terminal:	+\$123

	March 2023 Hereford BREEDPLAN																
	DIR	DTRS	GL	BWT	200	400	600	MWT	MILK	SS	DC	CWT	EMA	RIB	RUMP	RBY%	IMF%
EBV	-3.5	-2.5	-0.7	+7.5	+47	+83	+121	+109	+14	+2.7	-3.6	+81	+6.6	+0.0	+0.3	+2.5	+0.0
Acc	36%	27%	57%	65%	64%	62%	66%	56%	44%	71%	30%	54%	46%	49%	53%	47%	50%
Ranking %	91	95	50	96	3	2	1	2	75	25	40	1	5	85	75	2	85

Traits Observed: 600WT,SS,FAT,EMA,IMF,Genomics

Purchaser: Price: \$.....

Breed Avg. EBVs for 2021 Born Calves

	DIR	DTRS	GL	BWT	200	400	600	MWT	MILK	SS	DC	CWT	EMA	RIB	RUMP	RBY	IMF%	DOC	NFI-F	SSR	NSR	SBM	NBT
EBV	2.8	2.3	-0.8	3.9	34	56	79	66	17	2.2	-3.1	53	4	0.8	1	0.8	0.6	28	0	\$138	\$124	\$140	\$103

Lot 112

MULLOON STERLING (AI) (PP)

Class 8

Rego No: MPHS006

Born: 28/07/2021

Mulloon Poll Herefords

WIRRUNA EXPLORER E188 (AI) (ET) (P)
 WIRRUNA HARTWIG H297 (P)
 WIRRUNA MIDGE A51 (AI) (P)



SIRE: WIRRUNA KALIMNA K326 (PP)

ARDO HUSTLER 4110 (IMP NZL) (P)
 WIRRUNA CORA H303 (AI) (ET) (P)
 WIRRUNA CORA D9 (AI) (P)

ALLENDAL E ANZAC E114 (PP)
 WIRRUNA MATTY M288 (AI) (ET) (PP)
 WIRRUNA CIRCLE H13 (AI) (PP)

DAM: WEETALIBA KERRY MAID Q4 (AI) (PP)

MATARIKI HOLY - SMOKE (IMP NZL) (P)
 WEETALIBA KERRY MAID N13 (AI) (P)
 WEETALIBA KERRY MAID J14 (P)

\$Index Values	
Southern Self Replacing:	+\$181
Northern Self Replacing:	+\$169
Southern Baldy Maternal:	+\$201
Northern Baldy Terminal:	+\$153

	March 2023 Hereford BREEDPLAN																
	DIR	DTRS	GL	BWT	200	400	600	MWT	MILK	SS	DC	CWT	EMA	RIB	RUMP	RBY%	IMF%
EBV	+8.3	+3.8	-5.9	+4.0	+45	+67	+93	+66	+25	+3.4	-2.0	+66	+4.7	+1.2	+1.4	+1.1	+1.4
Acc	54%	48%	69%	71%	70%	70%	71%	66%	62%	70%	50%	65%	61%	63%	65%	55%	64%
Ranking %	15	35	2	50	6	20	20	55	4	8	80	15	30	30	40	35	15

Traits Observed: BWT,SS,FAT,EMA,IMF,Genomics

Purchaser: Price: \$.....

Lot 113

MORGANVALE SMOKEY S304 (PP)

Class 8

Rego No: WLMS304

Born: 17/07/2021

Morganvale Pastoral Pty Ltd

MORGANVALE FILLMORE (PP)
 MORGANVALE LARKIN (PP)
 MORGANVALE STATUESQUE G343 (P)



SIRE: MORGANVALE PALMER (AI) (PP)

CLOVERLEE HOTSHOT (P)
 MORGANVALE LADY ALMOND K209 (P)
 MORGANVALE LADY ALMOND G209 (P)

OTAPAWA SPARK 3060 (IMP NZL) (AI) (ET) (P)
 MORGANVALE SPARK G4 (AI) (PP)
 HEATHERDALE RINGDOVE A133 (TW) (P)

DAM: MORGANVALE CORA K344 (P)

MORGANVALE CYRIL (P)
 MORGANVALE CORA F52 (P)
 MORGANVALE CORA B243 (P)

\$Index Values	
Southern Self Replacing:	+\$180
Northern Self Replacing:	+\$162
Southern Baldy Maternal:	+\$188
Northern Baldy Terminal:	+\$136

	March 2023 Hereford BREEDPLAN																
	DIR	DTRS	GL	BWT	200	400	600	MWT	MILK	SS	DC	CWT	EMA	RIB	RUMP	RBY%	IMF%
EBV	+0.8	+3.7	-3.8	+8.3	+49	+85	+119	+110	+19	+2.9	-0.8	+75	+5.5	+0.1	-0.2	+2.5	-0.4
Acc	40%	29%	57%	73%	67%	66%	65%	55%	52%	77%	29%	52%	47%	49%	54%	47%	48%
Ranking %	70	35	7	99	2	1	1	2	40	20	93	3	15	85	90	2	98

Traits Observed: BWT,200WT,400WT,SS,FAT,EMA,IMF,Genomics

Purchaser: Price: \$.....

Lot 114

EMU HOLES BULLSEYE S155 (H)

Class 8

Rego No: EMUS155

Born: 15/07/2021

BH & PE Gunning

STRATHLEIGH VODKA E327 (H)
 TUMMEL VODKA K200 (H)
 TUMMEL MINNIE F262 (H)



SIRE: EMU HOLES KANE P102 (H)

CARA PARK ADVANCE B631 (AI) (H)
 EMU HOLES AMELIA G817 (H)
 EMU HOLES AMELIA C494 (H)

HOLLOW POINT BROKER (AI) (H)
 ROSEHILL FOUNDATION F406 (H)
 ARDNO HAPPY DAY 153 (H)

DAM: EMU HOLES LAST DAY L887 (H)

CARA PARK ADVANCE B631 (AI) (H)
 EMU HOLES LAST DAY E684 (H)
 EMU HOLES LAST DAY T425 (H)

\$Index Values	
Southern Self Replacing:	+\$109
Northern Self Replacing:	+\$81
Southern Baldy Maternal:	+\$107
Northern Baldy Terminal:	+\$82

	March 2023 Hereford BREEDPLAN																
	DIR	DTRS	GL	BWT	200	400	600	MWT	MILK	SS	DC	CWT	EMA	RIB	RUMP	RBY%	IMF%
EBV			+0.2	+7.6	+36	+66	+97	+94	+21	+2.7		+52	+3.7	-0.4	-0.2	+1.0	+0.0
Acc			49%	58%	58%	58%	61%	51%	42%	66%		48%	38%	42%	46%	40%	42%
Ranking %			70	97	35	25	15	9	25	25		55	55	93	90	40	85

Traits Observed: 600WT,SS,FAT,EMA,IMF,Genomics

Purchaser: Price: \$.....

Breed Avg. EBVs for 2021 Born Calves

	DIR	DTRS	GL	BWT	200	400	600	MWT	MILK	SS	DC	CWT	EMA	RIB	RUMP	RBY	IMF%	DOC	NFI-F	SSR	NSR	SBM	NBT
EBV	2.8	2.3	-0.8	3.9	34	56	79	66	17	2.2	-3.1	53	4	0.8	1	0.8	0.6	28	0	\$138	\$124	\$140	\$103

Lot 115

BEGGAN HILL SHOUT-OUT (H)

Class 8

Rego No: BHIS409

Born: 14/07/2021

AC & DA Jones

BOWMONT STORM G115 (AI) (H)
 TALBALBA STORM J206 (H)
 TALBALBA CHOICE B110 (AI) (H)



SIRE: AMOS VALE GALLOWAY P011 (H)

COURALLIE YARRAM Z194 (AI) (H)
 AMOS VALE PANSY 153 (H)
 AMOS VALE PANSY 144 (H)

DUNOON FORTY FOUR F515 (H)
 BEGGAN HILL KINGFISHER K316 (H)
 BEGGAN HILL LADY MARY D209 (H)

DAM: BEGGAN HILL PRUDENCE N646 (H)

KYMARNEY AVALANCHE D001 (H)
 BEGGAN HILL PRUDENCE H070 (H)
 BEGGAN HILL PRUDENCE U157 (H)

Index Values	
Southern Self Replacing:	+\$96
Northern Self Replacing:	+\$75
Southern Baldy Maternal:	+\$99
Northern Baldy Terminal:	+\$79

	March 2023 Hereford BREEDPLAN																
	DIR	DTRS	GL	BWT	200	400	600	MWT	MILK	SS	DC	CWT	EMA	RIB	RUMP	RBY%	IMF%
EBV	-1.7		-1.2	+5.4	+36	+52	+83	+78	+19	+0.9	-0.7	+50	+2.2	-0.5	-0.3	+1.0	-0.2
Acc	33%		51%	70%	64%	63%	63%	55%	45%	73%	26%	50%	42%	47%	51%	44%	47%
Ranking %	85		40	75	45	70	45	30	35	94	94	60	91	95	90	40	91

Traits Observed: BWT,200WT(x2),400WT(x2),SS,FAT,EMA,IMF,DOC,Genomics

Purchaser: Price: \$.....

Lot 116

GRANITE HILL SHARP SHOOTER (PP)

Class 9

Rego No: GHDS003

Born: 13/07/2021

Granite Hill Herefords

KOANUI UNANIMOUS 0408 (P)
 KOANUI TECHNO 3062 (IMP NZL) (PP)
 KOANUI BLUSH 6455 (P)



SIRE: EATHORPE PRECISION P040 (AI) (ET) (S)

BENDULLA WINSTON (P)
 YALGOO BLUSH A036 (P)
 YALGOO BLUSH S8 (P)

WIRRUNA FIFIELD F184 (AI) (P)
 WIRRUNA HAWSON H338 (P)
 WIRRUNA TRILBY E408 (P)

DAM: KYMARNEY MARINA (AI) (PP)

OTAPAWA SPARK 3060 (IMP NZL) (AI) (ET) (P)
 GLENDAN PARK MARINA K059 (AI) (ET) (P)
 BURANDO Z47 MARINA 5 (P)

Index Values	
Southern Self Replacing:	+\$116
Northern Self Replacing:	+\$105
Southern Baldy Maternal:	+\$118
Northern Baldy Terminal:	+\$84

	March 2023 Hereford BREEDPLAN																
	DIR	DTRS	GL	BWT	200	400	600	MWT	MILK	SS	DC	CWT	EMA	RIB	RUMP	RBY%	IMF%
EBV	+3.0	+3.1	-2.0	+3.2	+28	+46	+59	+41	+17	+0.8	-3.4	+40	+2.6	+1.6	+2.4	-0.5	+1.0
Acc	37%	33%	57%	64%	62%	62%	63%	55%	50%	64%	35%	51%	45%	49%	52%	44%	50%
Ranking %	50	40	25	40	80	85	90	90	80	96	45	90	85	15	15	97	25

Traits Observed: BWT,400WT,SS,FAT,EMA,IMF,Genomics

Purchaser: Price: \$.....

Lot 117

TUMMEL POWER TOWN S134 (PP)

Class 9

Rego No: GOLS134

Born: 06/07/2021

Tummel Herefords

KOANUI UNANIMOUS 0408 (P)
 KOANUI TECHNO 3062 (IMP NZL) (PP)
 KOANUI BLUSH 6455 (P)



SIRE: GRATHLYN P063 (AI) (PP)

YAVENVALE GURU G031 (PP)
 GRATHLYN JEWESS L042 (AI) (P)
 GRATHLYN JEWESS H48 (AI) (H#)

TYCOLAH INSPIRE E63 (S)
 TYCOLAH LEGACY H142 (P)
 TYCOLAH COONEE V81 (AI) (P)

DAM: TUMMEL VICTORIA P052 (P)

TYCOLAH HELL BENT (S)
 WARARBA PARK VICTORIA J85 (TW) (P)
 WARARBA PARK VICTORIA A94 (P)

Index Values	
Southern Self Replacing:	+\$126
Northern Self Replacing:	+\$110
Southern Baldy Maternal:	+\$121
Northern Baldy Terminal:	+\$88

	March 2023 Hereford BREEDPLAN																
	DIR	DTRS	GL	BWT	200	400	600	MWT	MILK	SS	DC	CWT	EMA	RIB	RUMP	RBY%	IMF%
EBV	-0.1	-1.3	-0.3	+6.4	+35	+56	+77	+63	+18	+2.8	-3.6	+44	+3.6	+0.7	+1.2	+0.7	+0.6
Acc	31%	28%	55%	61%	60%	59%	60%	52%	46%	59%	31%	49%	42%	46%	48%	38%	47%
Ranking %	75	90	60	90	50	55	55	60	40	20	40	80	55	55	45	55	50

Traits Observed: 600WT,SS,FAT,EMA,IMF,Genomics

Purchaser: Price: \$.....

Breed Avg. EBVs for 2021 Born Calves

	DIR	DTRS	GL	BWT	200	400	600	MWT	MILK	SS	DC	CWT	EMA	RIB	RUMP	RBY	IMF%	DOC	NFI-F	SSR	NSR	SBM	NBT
EBV	2.8	2.3	-0.8	3.9	34	56	79	66	17	2.2	-3.1	53	4	0.8	1	0.8	0.6	28	0	\$138	\$124	\$140	\$103

Lot 118

MORGANVALE SHELDON S280 (PP)

Class 9

Rego No: WLMS280

Born: 02/07/2021

Morganvale Pastoral Pty Ltd

ALLENDALE ANZAC E114 (PP)

WIRRUNA LEDGER L285 (AI) (PP)

WIRRUNA DOREEN G115 (AI) (P)



SIRE: WIRRUNA PERRY P150 (AI) (PP)

WIRRUNA JUST J181 (AI) (P)

WIRRUNA DOREEN L544 (PP)

WIRRUNA DOREEN G124 (AI) (P)

MOUNT DIFFICULT HACKETT H16 (AI) (P)

MOUNT DIFFICULT KEARNEY K18 (PP)

MOUNT DIFFICULT VENUS H55 (AI) (P)

DAM: MORGANVALE JUNEE P037 (P)

REDGATE RAMSAY D415 (AI) (ET) (PP)

MORGANVALE JUNEE L301 (P)

MORGANVALE JUGGLER J219 (P)

\$Index Values	
Southern Self Replacing:	+\$198
Northern Self Replacing:	+\$177
Southern Baldy Maternal:	+\$200
Northern Baldy Terminal:	+\$148

	March 2023 Hereford BREEDPLAN																
	DIR	DTRS	GL	BWT	200	400	600	MWT	MILK	SS	DC	CWT	EMA	RIB	RUMP	RBV%	IMF%
EBV	+3.0	+2.4	-0.9	+7.4	+52	+84	+117	+107	+23	+4.2	-4.9	+80	+5.1	-0.5	-0.8	+2.3	+0.2
Acc	41%	31%	60%	72%	67%	65%	65%	57%	52%	76%	33%	52%	47%	50%	54%	47%	50%
Ranking %	50	50	45	96	1	1	2	2	9	2	15	2	20	95	95	3	75

Traits Observed: BWT,200WT,400WT,SS,FAT,EMA,IMF,Genomics

Purchaser: Price: \$.....

Lot 119

LH SOUTHERNER S24 (PP)

Class 9

Rego No: LEES024

Born: 01/07/2021

Leeway Herefords

KOANUI ROCKET 0219 (IMP NZL) (P)

MOUNT DIFFICULT CADBURY (AI) (P)

MOUNT DIFFICULT MONIQUE V65 (P)



SIRE: LEEWAY MILTON M004 (AI) (P)

OLDFIELD GUNFIGHTER G69 (PP)

OLDFIELD DUCHESS K164 (P)

MARKOWEN DUCHESS D59 (AI) (P)

ALLENDALE WATERHOUSE D1 (PP)

DAYS BARBARIAN F26 (AI) (P)

ALLENDALE CORA C222 (P)

DAM: THE RANCH MATCHLESS J39 (P)

BOWEN VINCENT V1 (S)

THE RANCH MATCHLESS A18 (P)

THE RANCH MATCHLESS X20 (P)

\$Index Values	
Southern Self Replacing:	+\$129
Northern Self Replacing:	+\$124
Southern Baldy Maternal:	+\$138
Northern Baldy Terminal:	+\$102

	March 2023 Hereford BREEDPLAN																
	DIR	DTRS	GL	BWT	200	400	600	MWT	MILK	SS	DC	CWT	EMA	RIB	RUMP	RBV%	IMF%
EBV	+3.6	+3.8	+0.4	+4.7	+38	+58	+78	+75	+8	+1.6	-1.5	+50	+3.6	+0.9	+1.7	+0.3	+0.2
Acc	35%	30%	57%	63%	62%	61%	62%	54%	49%	62%	34%	50%	44%	48%	51%	42%	49%
Ranking %	45	35	75	65	30	45	55	35	98	75	85	65	55	45	30	75	75

Traits Observed: BWT,200WT,400WT,SS,FAT,EMA,IMF,Genomics

Purchaser: Price: \$.....

Lot 120

ASHMAR SUPERSTAR (AI) (H)

Class 10

Rego No: ACHS051

Born: 21/06/2021

Ashmar Herefords

CL 1 DOMINO 215Z (H)

CL 1 DOMINO 420B (ET) (H)

CL 1 DOMINETTE 7157T (H#)



SIRE: HH ADVANCE 7088E (IMP USA) (H)

HH ADVANCE 0132X (IMP USA) (H)

HH MISS ADVANCE 4021B (H)

HH MISS ADVANCE 2178Z (H)

INJEMIRA ADVANCE Z080 (AI) (H)

INJEMIRA ADVANCE C085 (H)

INJEMIRA MARINDA Y142 (H)

DAM: ASHMAR GOOD PEARL P057 (H)

CURRACABARK ICON (AI) (H)

ASHMAR GOOD PEARL G001 (H)

ASHMAR GOOD PEARL D010 (AI) (H)

\$Index Values	
Southern Self Replacing:	+\$191
Northern Self Replacing:	+\$170
Southern Baldy Maternal:	+\$196
Northern Baldy Terminal:	+\$141

	March 2023 Hereford BREEDPLAN																
	DIR	DTRS	GL	BWT	200	400	600	MWT	MILK	SS	DC	CWT	EMA	RIB	RUMP	RBV%	IMF%
EBV			-0.8	+6.9	+41	+68	+106	+83	+23	+4.0	-3.9	+66	+5.4	+1.7	+2.1	+0.7	+1.4
Acc			63%	60%	59%	59%	61%	52%	43%	67%	26%	49%	41%	45%	48%	41%	46%
Ranking %			45	93	20	20	5	20	15	3	35	15	15	15	20	55	15

Traits Observed: GL,400WT,600WT,SS,FAT,EMA,IMF,Genomics

Purchaser: Price: \$.....

Breed Avg. EBVs for 2021 Born Calves

	DIR	DTRS	GL	BWT	200	400	600	MWT	MILK	SS	DC	CWT	EMA	RIB	RUMP	RBV	IMF%	DOC	NFI-F	SSR	NSR	SBM	NBT
EBV	2.8	2.3	-0.8	3.9	34	56	79	66	17	2.2	-3.1	53	4	0.8	1	0.8	0.6	28	0	\$138	\$124	\$140	\$103

Lot 121

TALUMBI SCOOBY-DOO (AI) (S)

Class 10

Rego No: TLBS004

Born: 20/06/2021

Caleb Croker

NJW 73S W18 HOMETOWN 10Y (IMP USA) (P)
KCF BENNETT HOMETOWN C34 (IMP USA) (PP)
KCF MISS PROFICIENT A47 (P)



SIRE: YARAWA SOUTH PARADISE P112 (AI) (PP)

ALLENDALE VAGABOND A74 (AI) (P)
YARAWA SOUTH RUBY L104 (AI) (P)
YARAWA SOUTH RUBY G134 (P)

MOUNT DIFFICULT CADBURY (AI) (P)
TOBRUK MAVERICK (AI) (PP)
TOBRUK DAISY (AI) (P)

DAM: KYMARNEY REGAL Q002 (AI) (ET) (P)

CL 1 DOMINO 9121W 1ET (IMP USA) (AI) (ET) (H)
KYMARNEY REGAL K006 (AI) (H)
KYMARNEY REGAL H002 (H)

Index Values	
Southern Self Replacing:	+\$180
Northern Self Replacing:	+\$168
Southern Baldy Maternal:	+\$192
Northern Baldy Terminal:	+\$140

	March 2023 Hereford BREEDPLAN																
	DIR	DTRS	GL	BWT	200	400	600	MWT	MILK	SS	DC	CWT	EMA	RIB	RUMP	RBY%	IMF%
EBV	+5.8	+3.1	-1.9	+1.7	+36	+69	+89	+60	+25	+2.3	-2.7	+72	+7.2	+0.8	+0.8	+1.9	+0.7
Acc	39%	28%	67%	69%	66%	65%	65%	57%	46%	64%	31%	53%	45%	50%	54%	44%	52%
Ranking %	30	40	25	20	45	15	30	65	6	40	60	5	2	50	60	7	40

Traits Observed: GL,BWT,200WT,600WT,SS,FAT,EMA,IMF,Genomics

Purchaser:

Price: \$.....

Lot 122

TRURO SAHARA S139 (P)

Class 10

Rego No: JDHS139

Born: 19/06/2021

Truro Herefords

DAYS ROBIN HOOD H38 (AI) (ET) (PP)
HUNTER LAKES LANCELOT L103 (AI) (ET) (PP)
HUNTER LAKES FANCY F7 (AI) (P)



SIRE: YALGOO PEACEMAKER P034 (AI) (PP)

CHURCHILL STUD 3134A (IMP USA) (PP)
YALGOO TIGRESS L265 (ET) (P)
YALGOO TIGRESS Z241 (H#)

DEBARRY ELLIOTT (P)
MERAWAH HIGHLIGHT E62 (AI) (P)
MERAWAH IRISH ROSE B1 (AI) (P)

DAM: TRURO DAFFODIL N052 (P)

OLDFIELD ROOSEVELT A64 (P)
TRURO DAFFODIL H024 (P)
TRURO DAFFODIL E055 (H)

Index Values	
Southern Self Replacing:	+\$173
Northern Self Replacing:	+\$164
Southern Baldy Maternal:	+\$185
Northern Baldy Terminal:	+\$134

	March 2023 Hereford BREEDPLAN																
	DIR	DTRS	GL	BWT	200	400	600	MWT	MILK	SS	DC	CWT	EMA	RIB	RUMP	RBY%	IMF%
EBV	+7.3	+5.5	-3.1	+2.9	+33	+63	+84	+66	+16	+3.9	-3.5	+58	+5.4	+1.0	+1.1	+0.9	+0.9
Acc	40%	31%	61%	72%	66%	65%	64%	57%	49%	75%	30%	52%	46%	49%	53%	46%	48%
Ranking %	20	20	15	35	60	30	40	55	65	3	45	35	15	40	50	45	30

Traits Observed: BWT,200WT(x2),400WT(x2),SS,FAT,EMA,IMF,Genomics

Purchaser:

Price: \$.....

Lot 123

TRURO SPARTACUS S135 (AI) (PP)

Class 10

Rego No: JDHS135

Born: 14/06/2021

Truro Herefords

NJW 73S M326 TRUST 100W ET (IMP USA) (ET) (P)
C ETF WILDCAT 4248 (ET) (P)
RPH MAIDEN 95T (P)



SIRE: CHURCHILL GUNPOWDER 657D (IMP USA) (ET) (PP)

GOLDEN OAK OUTCROSS 18U (P)
CHURCHILL LADY 002X ET (P)
CHURCHILL LADY 600S ET (P)

DALKEITH JOEY J130 (AI) (P)
TRURO MOONRAKER M062 (H#)
TRURO GOLDEN DAWN K159 (H)

DAM: TRURO UNITY P093 (P)

MERAWAH HIGHLIGHT E62 (AI) (P)
TRURO UNITY M156 (H#)
RAYLEIGH S UNITY G65 (H#)

Index Values	
Southern Self Replacing:	-\$169
Northern Self Replacing:	-\$152
Southern Baldy Maternal:	-\$189
Northern Baldy Terminal:	-\$149

	March 2023 Hereford BREEDPLAN																
	DIR	DTRS	GL	BWT	200	400	600	MWT	MILK	SS	DC	CWT	EMA	RIB	RUMP	RBY%	IMF%
EBV	+6.1	+3.8	-3.5	+4.3	+43	+73	+104	+101	+24	+4.0	-2.2	+72	+5.5	-0.3	-1.1	+1.9	+0.6
Acc	35%	26%	60%	69%	64%	64%	64%	59%	52%	75%	28%	52%	46%	50%	52%	45%	49%
Ranking %	30	35	9	55	8	7	7	5	9	3	75	5	15	91	97	7	50

Traits Observed: BWT,200WT(x2),400WT(x2),SS,FAT,EMA,IMF,Genomics

Purchaser:

Price: \$.....

Breed Avg. EBVs for 2021 Born Calves

	DIR	DTRS	GL	BWT	200	400	600	MWT	MILK	SS	DC	CWT	EMA	RIB	RUMP	RBY	IMF%	DOC	NFI-F	SSR	NSR	SBM	NBT
EBV	2.8	2.3	-0.8	3.9	34	56	79	66	17	2.2	-3.1	53	4	0.8	1	0.8	0.6	28	0	\$138	\$124	\$140	\$103

Lot 124

MAWARRA VENTRILOQUIST S197 (AI) (PP)

Class 10

Rego No: HRPS197

Born: 12/06/2021

Mawarra Genetics

KCF BENNETT ENCORE Z311 (ET) (PP)
 NJW 79Z Z311 ENDURE 173D (IMP USA) (ET) (PP)
 BW 91H 100W RITA 79Z (ET) (P)



SIRE: MAWARRA TERMINATOR Q274 (AI) (PP)

CLOVERLEE HUNTER (PP)
 MAWARRA MISS TITANIA 054 (AI) (ET) (P)
 MAWARRA MISS TITANIA 023 (AI) (P)

ALLENDALE ANZAC E114 (PP)
 MAWARRA OVERSEER L021 (AI) (S)
 MAWARRA MINERVA 791 (H)

DAM: MAWARRA SATIN 015 (AI) (ET) (P)

DEBARRY EDEN (PP)
 MAWARRA SATIN 002 (AI) (P)
 WIRANYA SATIN V55 (AI) (P)

Index Values	
Southern Self Replacing:	+\$171
Northern Self Replacing:	+\$148
Southern Baldy Maternal:	+\$176
Northern Baldy Terminal:	+\$127

	March 2023 Hereford BREEDPLAN																
	DIR	DTRS	GL	BWT	200	400	600	MWT	MILK	SS	DC	CWT	EMA	RIB	RUMP	RBY%	IMF%
EBV	-0.4	+2.5	+4.6	+6.1	+44	+77	+107	+83	+25	+1.0	-0.6	+75	+7.0	+0.3	-0.2	+1.9	+0.9
Acc	40%	30%	73%	70%	66%	63%	64%	55%	47%	69%	32%	51%	45%	48%	51%	43%	49%
Ranking %	75	50	100	85	6	4	4	20	6	93	95	3	3	75	90	7	30

Traits Observed: GL,BWT,200WT,400WT,SS,FAT,EMA,IMF,Genomics

Purchaser: Price: \$.....

Lot 125

MORGANVALE SCOTCH S225 (PP)

Class 10

Rego No: WLMS225

Born: 09/06/2021

Morganvale Pastoral Pty Ltd

MSU TCF REVOLUTION 4R (IMP USA) (PP)
 KCF BENNETT REVOLUTION X51 (IMP USA) (P)
 KCF MISS PROFICIENT U201 (P)



SIRE: WIRRUNA NATIONAL N322 (AI) (PP)

MATARIKI HOLY - SMOKE (IMP NZL) (P)
 WIRRUNA DOREEN J56 (AI) (P)
 WIRRUNA DOREEN G327 (P)

MORGANVALE CAPTAIN C196 (P)
 MORGANVALE FILLMORE (PP)
 MORGANVALE WINNIE D27 (P)

DAM: MORGANVALE LYDIA J98 (P)

MORGANVALE ZACK (P)
 MORGANVALE LADY LYDIA E176 (P)
 MORGANVALE LADY LYDIA C43 (P)

Index Values	
Southern Self Replacing:	+\$228
Northern Self Replacing:	+\$222
Southern Baldy Maternal:	+\$237
Northern Baldy Terminal:	+\$172

	March 2023 Hereford BREEDPLAN																
	DIR	DTRS	GL	BWT	200	400	600	MWT	MILK	SS	DC	CWT	EMA	RIB	RUMP	RBY%	IMF%
EBV	+6.1	+5.9	-1.5	+5.3	+48	+81	+112	+93	+17	+3.7	-3.0	+81	+8.8	-0.3	-0.8	+3.9	+0.7
Acc	46%	37%	62%	74%	69%	68%	68%	61%	59%	77%	39%	56%	51%	54%	58%	51%	55%
Ranking %	30	15	35	75	2	2	3	9	50	5	55	1	1	91	95	1	40

Traits Observed: BWT,200WT,400WT,SS,FAT,EMA,IMF,Genomics

Purchaser: Price: \$.....

Lot 126

KALUDAH CASCADE S164 (P)

Class 10

Rego No: MPSS164

Born: 02/06/2021

MM & PJ Shelley

MINLACOWIE VALIANT NICK (AI) (ET) (P)
 MINLACOWIE FLYING DOCTOR (P)
 MINLACOWIE CARMEN C63 (AI) (P)



SIRE: SEVENBARDOT FLYNN J286 (P)

PEAKES BENTLEY B166 (AI) (ET) (P)
 SEVENBARDOT CORA F59 (P)
 SEVENBARDOT CORA B231 (P)

GK PAY WEIGHT 619Y (H#)
 GK BEAUDACIOUS 82C (IMP USA) (PP)
 GK BEAU MISS 57X (H#)

DAM: KALUDAH PATRICIA K061 (AI) (P)

MINLACOWIE EQUATOR E02 (P)
 SEVENBARDOT PATRICIA G245 (P)
 STUDBROOK PATRICIA A041 (AI) (ET) (P)

Index Values	
Southern Self Replacing:	+\$124
Northern Self Replacing:	+\$104
Southern Baldy Maternal:	+\$116
Northern Baldy Terminal:	+\$83

	March 2023 Hereford BREEDPLAN																
	DIR	DTRS	GL	BWT	200	400	600	MWT	MILK	SS	DC	CWT	EMA	RIB	RUMP	RBY%	IMF%
EBV	-4.9	+0.0	+0.2	+6.5	+36	+68	+97	+100	+10	+1.7	-0.7	+56	+4.8	-1.0	-1.9	+2.5	-0.5
Acc	31%	28%	54%	61%	62%	62%	64%	55%	47%	70%	31%	53%	45%	48%	52%	46%	47%
Ranking %	95	80	70	90	35	15	15	5	96	70	94	40	25	99	100	2	98

Traits Observed: 400WT(x2),600WT,SS,FAT,EMA,IMF,Genomics

Purchaser: Price: \$.....

Breed Avg. EBVs for 2021 Born Calves

	DIR	DTRS	GL	BWT	200	400	600	MWT	MILK	SS	DC	CWT	EMA	RIB	RUMP	RBY	IMF%	DOC	NFI-F	SSR	NSR	SBM	NBT
EBV	2.8	2.3	-0.8	3.9	34	56	79	66	17	2.2	-3.1	53	4	0.8	1	0.8	0.6	28	0	\$138	\$124	\$140	\$103

Lot 127

SUPPLE SUPER DOOPER (PP)

Class 11

Rego No: SBRS078

Born: 28/05/2021

BD & LF Rumbel

SHF WONDER M326 W18 ET (P)
 REMITALL-WEST GAME DAY ET 74Y (IMP CAN) (P)
 REMITALL MARVEL 78T (IMP CAN) (P)



SIRE: SEVENBARDOT GAMEDAY M058 (AI) (PP)

MINLACOWIE EQUATOR E02 (P)
 SEVENBARDOT CORA J1 (P)
 SEVENBARDOT CORA B231 (P)

YALGOO ZED F190 (P)
 IVY BANK JACKA J65 (AI) (ET) (PP)
 IVY BANK MAGIC F18 ET (AI) (ET) (P)

DAM: SUPPLE ROSE 3 (P)

CARA PARK FREEDOM C727 (H)
 FOXFORTH ROSE 24 F511 (H)
 FOXFORTH ROSE 16 (H)

Index Values	
Southern Self Replacing:	+\$119
Northern Self Replacing:	+\$101
Southern Baldy Maternal:	+\$113
Northern Baldy Terminal:	+\$80

	March 2023 Hereford BREEDPLAN																
	DIR	DTRS	GL	BWT	200	400	600	MWT	MILK	SS	DC	CWT	EMA	RIB	RUMP	RBY%	IMF%
EBV	-4.1		-2.2	+6.9	+40	+62	+92	+89	+12	+2.5	-1.3	+50	+2.7	+0.2	+0.3	+0.7	+0.3
Acc	29%		55%	61%	62%	62%	68%	58%	44%	71%	29%	55%	46%	50%	55%	49%	50%
Ranking %	93		20	93	20	30	25	15	85	35	90	60	85	80	75	55	70

Traits Observed: 600WT,SS,FAT,EMA,IMF,Genomics

Purchaser:

Price: \$

Lot 128

KALUDAH DAWN S162 (P)

Class 11

Rego No: MPSS162

Born: 28/05/2021

MM & PJ Shelley

MINLACOWIE VALIANT NICK (AI) (ET) (P)
 MINLACOWIE FLYING DOCTOR (P)
 MINLACOWIE CARMEN C63 (AI) (P)



SIRE: SEVENBARDOT FLYNN J286 (P)

PEAKES BENTLEY B166 (AI) (ET) (P)
 SEVENBARDOT CORA F59 (P)
 SEVENBARDOT CORA B231 (P)

BOWEN CHELMSFORD C154 (AI) (P)
 HUNTER LAKES GOLLIATH G105 (AI) (ET) (PP)
 PEAKES FANCY B138 (AI) (ET) (P)

DAM: KALUDAH MINERVA LADY K070 (AI) (P)

GNF 122L LINEDRIVE ET 56N (IMP CAN) (P)
 KALUDAH MINERVA LADY C700 (AI) (P)
 KALUDAH MINERVA LADY Y095 (H)

Index Values	
Southern Self Replacing:	+\$147
Northern Self Replacing:	+\$137
Southern Baldy Maternal:	+\$139
Northern Baldy Terminal:	+\$98

	March 2023 Hereford BREEDPLAN																
	DIR	DTRS	GL	BWT	200	400	600	MWT	MILK	SS	DC	CWT	EMA	RIB	RUMP	RBY%	IMF%
EBV	-1.8		-0.1	+5.8	+39	+67	+94	+91	+5	+2.0	-2.1	+58	+4.9	+0.6	+0.9	+0.9	+0.4
Acc	27%		56%	61%	62%	62%	64%	54%	45%	70%	27%	52%	44%	47%	51%	44%	46%
Ranking %	85		65	80	25	20	20	10	100	55	75	35	25	60	55	45	60

Traits Observed: 400WT(x2),600WT,SS,FAT,EMA,IMF,Genomics

Purchaser:

Price: \$

Lot 129

GUNYAH JUNE S188 (P)

Class 11

Rego No: KHGS188

Born: 22/05/2021

Robert J Hain

MERAWAH HIGHLIGHT E62 (AI) (P)
 MERAWAH SPOTLIGHT H35 (AI) (ET) (S)
 MERAWAH SHAMROCK A87 (AI) (P)



SIRE: SUPPLE PANLICKER (PP)

MORGANVALE EDUCATOR (P)
 LINDENDALE ANNETTE 38TH (P)
 LINDENDALE ANNETTE 35 (P)

KARINA CHERRY Z8 (PP)
 TYCOLAH JOVIAL F77 (PP)
 TYCOLAH COUNTESS W48 (P)

DAM: GUNYAH CORA L238 (P)

ONSLow WINWOOD Y276 (P)
 GUNYAH CORA D128 (P)
 GUNYAH CORA A128 (P)

Index Values	
Southern Self Replacing:	-\$80
Northern Self Replacing:	+\$64
Southern Baldy Maternal:	+\$87
Northern Baldy Terminal:	+\$70

	March 2023 Hereford BREEDPLAN																
	DIR	DTRS	GL	BWT	200	400	600	MWT	MILK	SS	DC	CWT	EMA	RIB	RUMP	RBY%	IMF%
EBV	-1.8	-1.8	+1.0	+6.4	+35	+50	+75	+76	+15	+1.6	+0.4	+39	+2.5	+0.3	+0.3	+0.5	+0.1
Acc	28%	25%	51%	59%	59%	60%	64%	54%	45%	73%	27%	52%	43%	46%	50%	45%	45%
Ranking %	85	91	85	90	50	75	65	35	75	75	100	90	90	75	75	65	80

Traits Observed: 200WT,400WT,600WT,SS,FAT,EMA,IMF,Genomics

Purchaser:

Price: \$

Breed Avg. EBVs for 2021 Born Calves

	DIR	DTRS	GL	BWT	200	400	600	MWT	MILK	SS	DC	CWT	EMA	RIB	RUMP	RBY	IMF%	DOC	NFI-F	SSR	NSR	SBM	NBT
EBV	2.8	2.3	-0.8	3.9	34	56	79	66	17	2.2	-3.1	53	4	0.8	1	0.8	0.6	28	0	\$138	\$124	\$140	\$103

Lot 130

SUPPLE SAMPLE S059 (H)

Class 11

Rego No: SBRS059

Born: 19/05/2021

BD & LF Rumbel

MAWARRA VENTRILOQUIST (TW) (H)
TUMMEL VENTRILOQUIST J131 (H)
TUMMEL EMPRESS 904 (H)



SIRE: AVON VIEW MONEY MAKER (H)

TALBALBA WOODCHUCK (H)
AVON VIEW KATIE H004 (H)
AVON VIEW KATIE Z063 (H)

GLENDAN PARK FRONTLINE F119 (ET) (H)
STANNUM FRONTLINE J733 (H)
STANNUM MARITANA D147 (H)

DAM: SUPPLE PEARL 38 (H)

FOXFORTH EXCELLENT F393 (H)
SUPPLE PEARL35 (H)
FOXFORTH PEARL 25 (H)

Index Values	
Southern Self Replacing:	+\$107
Northern Self Replacing:	+\$92
Southern Baldy Maternal:	+\$92
Northern Baldy Terminal:	+\$61

	March 2023 Hereford BREEDPLAN																
	DIR	DTRS	GL	BWT	200	400	600	MWT	MILK	SS	DC	CWT	EMA	RIB	RUMP	RBY%	IMF%
EBV			-0.7	+5.8	+31	+49	+75	+59	+15	+1.6	-2.3	+42	+3.5	+1.4	+2.3	+0.5	+0.4
Acc			48%	59%	59%	61%	67%	56%	39%	70%	25%	53%	43%	48%	53%	45%	47%
Ranking %			50	80	65	80	65	70	65	75	70	85	60	25	15	65	60

Traits Observed: 600WT,SS,FAT,EMA,IMF,Genomics

Purchaser: Price: \$.....

Lot 131

KALUDAH VICTORY S151 (S)

Class 11

Rego No: MPSS151

Born: 18/05/2021

MM & PJ Shelley

KIDMAN CONQUER G076 (P)
KIDMAN PROFIT J159 (PP)
KIDMAN COUNTESS F53 (P)



SIRE: MORFIELD MALIBU M040 (PP)

MORFIELD BILLABONG (H)
MORFIELD PEARL 2 (P)
MORFIELD PEARL (AI) (P)

GLENDAN PARK EMPIRE E002 (AI) (ET) (H)
SUGARLOAF HAYMAKER H126 (AI) (H)
SUGARLOAF LAST DAY D41 (AI) (H)

DAM: KALUDAH FANCY FAIR M510 (AI) (H)

GLENDAN PARK REFORM W093 ET (AI) (ET) (H)
KALUDAH FANCY FAIR C688 (AI) (H)
KALUDAH FANCY FAIR 2 (AI) (H)

Index Values	
Southern Self Replacing:	+\$103
Northern Self Replacing:	+\$86
Southern Baldy Maternal:	+\$98
Northern Baldy Terminal:	+\$72

	March 2023 Hereford BREEDPLAN																
	DIR	DTRS	GL	BWT	200	400	600	MWT	MILK	SS	DC	CWT	EMA	RIB	RUMP	RBY%	IMF%
EBV			-0.8	+7.8	+38	+60	+92	+100	+14	+3.2	-1.2	+55	+3.9	-1.1	-1.6	+2.9	-1.5
Acc			55%	59%	59%	59%	62%	52%	44%	70%	26%	50%	41%	44%	48%	42%	44%
Ranking %			45	98	30	40	25	5	75	15	90	45	50	99	99	1	100

Traits Observed: 200WT,400WT(x2),600WT,SS,FAT,EMA,IMF,Genomics

Purchaser: Price: \$.....

Lot 132

GUNYAH JERILDERIE S327 (H)

Class 11

Rego No: KHGS327

Born: 14/05/2021

Robert J Hain

IRONBARK RAMBO C225 (AI) (H)
IRONBARK C225 RAMBO F474 (H)
IRONBARK W001 MINNIE R Z479 (H)



SIRE: KALUDAH VIPER M595 (AI) (H)

SOUTH BUKALONG FRASER 7 (H)
KALUDAH WABASH E911 (H)
KALUDAH WABASH A290 (H)

GLENDAN PARK STORM W134 (H)
BOWMONT STORM D076 (H)
BOWMONT L MINERVA X208 (AI) (H)

DAM: GUNYAH FATTIE K336 (H)

CHARNOCK DETONATOR (AI) (H)
GUNYAH FATTIE A327 (H)
GUNYAH FATTIE T219 (H)

Index Values	
Southern Self Replacing:	+\$137
Northern Self Replacing:	+\$110
Southern Baldy Maternal:	+\$129
Northern Baldy Terminal:	+\$93

	March 2023 Hereford BREEDPLAN																
	DIR	DTRS	GL	BWT	200	400	600	MWT	MILK	SS	DC	CWT	EMA	RIB	RUMP	RBY%	IMF%
EBV			-0.7	+7.5	+44	+64	+104	+96	+14	+2.6	-1.8	+60	+2.5	-1.2	-1.6	+1.7	-0.1
Acc			54%	58%	59%	61%	64%	54%	44%	73%	26%	51%	43%	45%	50%	43%	44%
Ranking %			50	96	8	30	7	6	75	30	80	25	90	100	99	15	90

Traits Observed: 200WT,400WT,600WT,SS,FAT,EMA,IMF,Genomics

Purchaser: Price: \$.....

Breed Avg. EBVs for 2021 Born Calves

	DIR	DTRS	GL	BWT	200	400	600	MWT	MILK	SS	DC	CWT	EMA	RIB	RUMP	RBY	IMF%	DOC	NFI-F	SSR	NSR	SBM	NBT
EBV	2.8	2.3	-0.8	3.9	34	56	79	66	17	2.2	-3.1	53	4	0.8	1	0.8	0.6	28	0	\$138	\$124	\$140	\$103

Lot 133

KALUDAH HULK S156 (P)

Class 12

Rego No: MPSS156

Born: 12/05/2021

MM & PJ Shelley

INJEMIRA JACK KNIFE U313 (H)
KALUDAH MISSION F037 (AI) (H)
KALUDAH LINNET 322 (AI) (H)



SIRE: KALUDAH NUGGET J920 (H)

KALUDAH REGAL (H)
KALUDAH LASS F118 (H)
KALUDAH LASS C594 (H)

ALLEDALE YEMEN E39 (P)
ALLEDALE COLLINGWOOD G20 (AI) (P)
ALLEDALE BLUE MIST E13 (P)

DAM: KALUDAH CHLOE L261 (AI) (P)

RILO PARK KINGAIR (AI) (ET) (P)
KALUDAH CHLOE H544 (AI) (P)
KALUDAH CHLOE B557 (AI) (H)

Index Values	
Southern Self Replacing:	+\$69
Northern Self Replacing:	+\$60
Southern Baldy Maternal:	+\$72
Northern Baldy Terminal:	+\$56

	March 2023 Hereford BREEDPLAN																
	DIR	DTRS	GL	BWT	200	400	600	MWT	MILK	SS	DC	CWT	EMA	RIB	RUMP	RBY%	IMF%
EBV	-0.2		-1.4	+2.9	+23	+36	+51	+51	+12	+0.3	-1.1	+37	+3.2	+0.2	+0.3	+0.8	-0.1
Acc	26%		56%	60%	59%	59%	60%	50%	41%	60%	26%	46%	39%	44%	47%	37%	44%
Ranking %	75		35	35	93	97	96	80	85	99	90	93	70	80	75	50	90

Traits Observed: 200WT,400WT(x2),600WT,SS,FAT,EMA,IMF,Genomics

Purchaser:

Price: \$.....

Lot 134

GUNYAH JIMMY S152 (P)

Class 12

Rego No: KHGS152

Born: 07/05/2021

Robert J Hain

KOANUI UNANIMOUS 0408 (P)
KOANUI TECHNO 3062 (IMP NZL) (PP)
KOANUI BLUSH 6455 (P)



SIRE: YAVENVALE NAPOLEON N421 (AI) (PP)

YAVENVALE ESCAPEE E360 (P)
YAVENVALE MARIANNE J148 (P)
YAVENVALE MARIANNE G102 (H)

ALLEDALE VENGEANCE A49 (AI) (P)
GUNYAH WARNE E214 (P)
GUNYAH LIONESS X018 (P)

DAM: GUNYAH VICTORIA G172 (P)

SMITHSTON B-PLUS (AI) (S)
GUNYAH VICTORIA E135 (P)
SOUTH BUKALONG VICTORIA 240 (P)

Index Values	
Southern Self Replacing:	+\$117
Northern Self Replacing:	+\$104
Southern Baldy Maternal:	+\$120
Northern Baldy Terminal:	+\$92

	March 2023 Hereford BREEDPLAN																
	DIR	DTRS	GL	BWT	200	400	600	MWT	MILK	SS	DC	CWT	EMA	RIB	RUMP	RBY%	IMF%
EBV	+2.3	+0.1	-1.8	+4.0	+32	+52	+73	+65	+23	+3.4	-4.4	+46	+2.5	+2.1	+3.1	-0.5	+0.7
Acc	33%	28%	58%	63%	62%	62%	64%	55%	47%	73%	31%	52%	45%	48%	51%	45%	48%
Ranking %	55	80	30	50	65	65	65	55	9	8	20	75	90	5	4	97	40

Traits Observed: 200WT,400WT,600WT,SS,FAT,EMA,IMF,Genomics

Purchaser:

Price: \$.....

Lot 135

JACLINTON SINGLETON (PP)

Class 12

Rego No: TAIS008

Born: 05/05/2021

Jaclinton Poll Herefords

REDGATE REDFORD D935 (AI) (P)
INJEMIRA REDFORD J084 (PP)
INJEMIRA HAPPY DAY G019 (AI) (ET) (P)



SIRE: JACLINTON QUARTER (AI) (PP)

KERLSON PINES HIGHWAY H12 (AI) (PP)
JACLINTON PEERLESS L24 (P)
S BOOROOK PEERLESS C63 (AI) (H)

ALLEDALE ANZAC H175 (ET) (PP)
JACLINTON LONEPINE L17 (AI) (S)
BOWMONT QUEEN F105 (H)

DAM: JACLINTON ROSIE P016 (P)

SEVENBARDOT BOBBY K107 (PP)
JACLINTON ROSIE M5 (P)
JACLINTON ROSIE J32 (AI) (P)

Index Values	
Southern Self Replacing:	-\$120
Northern Self Replacing:	+\$116
Southern Baldy Maternal:	+\$117
Northern Baldy Terminal:	+\$89

	March 2023 Hereford BREEDPLAN																
	DIR	DTRS	GL	BWT	200	400	600	MWT	MILK	SS	DC	CWT	EMA	RIB	RUMP	RBY%	IMF%
EBV	-2.6		-1.8	+4.8	+36	+60	+85	+91	+7	+2.3	-0.9	+56	+5.1	+0.2	+0.8	+1.4	+0.4
Acc	30%		54%	66%	60%	60%	60%	51%	44%	68%	26%	46%	41%	44%	48%	41%	44%
Ranking %	90		30	65	45	40	40	15	100	40	92	45	20	80	60	20	60

Traits Observed: BWT,400WT,SS,FAT,EMA,IMF,Genomics

Purchaser:

Price: \$.....

Breed Avg. EBVs for 2021 Born Calves

	DIR	DTRS	GL	BWT	200	400	600	MWT	MILK	SS	DC	CWT	EMA	RIB	RUMP	RBY	IMF%	DOC	NFI-F	SSR	NSR	SBM	NBT
EBV	2.8	2.3	-0.8	3.9	34	56	79	66	17	2.2	-3.1	53	4	0.8	1	0.8	0.6	28	0	\$138	\$124	\$140	\$103

WITHDRAWN

Lot 137 **MORGANVALE SEYMOUR S163 (PP)** **Class 12**
 Rego No: WLMS163 Born: 02/05/2021 Morganvale Pastoral Pty Ltd

ALLENDALE ANZAC E114 (PP)
 WIRRUNA LEDGER L285 (AI) (PP)
 WIRRUNA DOREEN G115 (AI) (P)
SIRE: WIRRUNA PERRY P150 (AI) (PP)
 WIRRUNA JUST J181 (AI) (P)
 WIRRUNA DOREEN L544 (PP)
 WIRRUNA DOREEN G124 (AI) (P)
 MOUNT DIFFICULT HACKETT H16 (AI) (P)
 MOUNT DIFFICULT KEARNEY K18 (PP)
 MOUNT DIFFICULT VENUS H55 (AI) (P)
DAM: MORGANVALE HYACINTH N275 (P)
 BRAYBOOK GUNSHOT G480 (AI) (P)
 MORGANVALE HYACINTH L128 (P)
 MORGANVALE HYACINTH G254 (P)



\$Index Values	
Southern Self Replacing:	+\$202
Northern Self Replacing:	+\$181
Southern Baldy Maternal:	+\$201
Northern Baldy Terminal:	+\$146

	March 2023 Hereford BREEDPLAN																
	DIR	DTRS	GL	BWT	200	400	600	MWT	MILK	SS	DC	CWT	EMA	RIB	RUMP	RBY%	IMF%
EBV	+1.6	+2.5	-1.4	+7.8	+54	+87	+121	+108	+19	+4.1	-4.0	+83	+6.4	-0.2	-0.7	+2.0	+0.6
Acc	40%	31%	59%	72%	67%	64%	64%	55%	51%	75%	32%	51%	46%	48%	53%	46%	49%
Ranking %	60	50	35	98	1	1	1	2	35	2	30	1	5	90	94	5	50

Traits Observed: BWT,200WT,400WT,SS,FAT,EMA,IMF,Genomics

Purchaser: Price: \$.....

Lot 138 **GLENDAN PARK SOPRANO S115 (AI) (PP)** **Class 12**
 Rego No: FSAS115 Born: 02/05/2021 Glendon Park Hereford Stud

DAYS ROBIN HOOD H38 (AI) (ET) (PP)
 ALLENDALE CHISEL L3 (ET) (PP)
 ALLENDALE CORA D47 (AI) (P)
SIRE: ALLENDALE JACKAL P176 (PP)
 REMITALL-WEST GAME DAY ET 74Y (IMP CAN) (P)
 ALLENDALE KERRY MAID L113 (AI) (P)
 ALLENDALE KERRY MAID F7 (P)
 BOWEN SHELLFORD Z149 (AI) (P)
 GLENDAN PARK BIFFO B120 (P)
 BOWEN HILDA Z13 (AI) (P)
DAM: GLENDAN PARK MOTH G142 (P)
 GLENDAN PARK CASANOVA C101 (AI) (ET) (P)
 GLENDAN PARK MOTH E134 (P)
 OSULLIVANS MOTH Z48 (P)



\$Index Values	
Southern Self Replacing:	+\$196
Northern Self Replacing:	+\$178
Southern Baldy Maternal:	+\$189
Northern Baldy Terminal:	+\$135

	March 2023 Hereford BREEDPLAN																
	DIR	DTRS	GL	BWT	200	400	600	MWT	MILK	SS	DC	CWT	EMA	RIB	RUMP	RBY%	IMF%
EBV	-1.8	-0.2	-1.0	+6.1	+47	+81	+119	+98	+16	+2.2	-2.2	+81	+5.7	+0.3	+0.5	+1.8	+1.0
Acc	41%	30%	74%	73%	68%	68%	71%	62%	53%	77%	31%	58%	48%	53%	58%	51%	52%
Ranking %	85	80	45	85	3	2	1	6	65	45	75	1	15	75	70	9	25

Traits Observed: GL,CE,BWT,200WT,400WT,600WT,SS,FAT,EMA,IMF,Genomics

Purchaser: Price: \$.....

Breed Avg. EBVs for 2021 Born Calves

	DIR	DTRS	GL	BWT	200	400	600	MWT	MILK	SS	DC	CWT	EMA	RIB	RUMP	RBY	IMF%	DOC	NFI-F	SSR	NSR	SBM	NBT
EBV	2.8	2.3	-0.8	3.9	34	56	79	66	17	2.2	-3.1	53	4	0.8	1	0.8	0.6	28	0	\$138	\$124	\$140	\$103

Lot 139

KALUDAH APOLLO S166 (P)

Class 13

Rego No: MPSS166

Born: 30/04/2021

MM & PJ Shelley

MINLACOWIE VALIANT NICK (AI) (ET) (P)
 MINLACOWIE FLYING DOCTOR (P)
 MINLACOWIE CARMEN C63 (AI) (P)



SIRE: SEVENBARDOT FLYNN J286 (P)

PEAKES BENTLEY B166 (AI) (ET) (P)
 SEVENBARDOT CORA F59 (P)
 SEVENBARDOT CORA B231 (P)

COOTHARABA MAGNUM (H)
 TALBALBA XIT (AI) (H)
 TALBALBA CHERRY RIPE A160 (AI) (H)

DAM: KALUDAH CHLOE K075 (H)

TALBALBA VALUABLE (H)
 KALUDAH CHLOE F059 (H)
 KALUDAH CHLOE A294 (H)

Index Values	
Southern Self Replacing:	+\$118
Northern Self Replacing:	+\$101
Southern Baldy Maternal:	+\$109
Northern Baldy Terminal:	+\$82

	March 2023 Hereford BREEDPLAN																
	DIR	DTRS	GL	BWT	200	400	600	MWT	MILK	SS	DC	CWT	EMA	RIB	RUMP	RBY%	IMF%
EBV	-5.1		-0.7	+7.4	+35	+63	+94	+104	+10	+2.2	-1.7	+52	+4.7	+0.2	+0.2	+1.1	+0.6
Acc	26%		51%	60%	61%	61%	63%	53%	43%	70%	28%	51%	44%	47%	51%	45%	46%
Ranking %	95		50	96	50	30	20	3	96	45	85	55	30	80	80	35	50

Traits Observed: 400WT,600WT(x2),SS,FAT,EMA,IMF,Genomics

Purchaser: Price: \$.....

Lot 140

GUNYAH JOURNEYMAN S130 (P)

Class 13

Rego No: KHGS130

Born: 29/04/2021

Robert J Hain

KOANUI UNANIMOUS 0408 (P)
 KOANUI TECHNO 3062 (IMP NZL) (PP)
 KOANUI BLUSH 6455 (P)



SIRE: YAVENVALE NAPOLEON N421 (AI) (PP)

YAVENVALE ESCAPEE E360 (P)
 YAVENVALE MARIANNE J148 (P)
 YAVENVALE MARIANNE G102 (H)

ALLENDALE ANZAC E114 (PP)
 ALLENDALE CHINCHILLA J23 (AI) (PP)
 ALLENDALE FANCY B115 (P)

DAM: BOWMONT QUEEN M094 (AI) (P)

BOWMONT VARMINT F058 (H)
 BOWMONT QUEEN J083 (AI) (H)
 BOWMONT QUEEN D100 (H)

Index Values	
Southern Self Replacing:	+\$122
Northern Self Replacing:	+\$92
Southern Baldy Maternal:	+\$123
Northern Baldy Terminal:	+\$98

	March 2023 Hereford BREEDPLAN																
	DIR	DTRS	GL	BWT	200	400	600	MWT	MILK	SS	DC	CWT	EMA	RIB	RUMP	RBY%	IMF%
EBV	-3.9	-2.1	+0.9	+9.3	+45	+74	+108	+109	+20	+1.7	-0.2	+63	+3.6	-0.5	-0.6	+0.7	+0.8
Acc	37%	31%	64%	66%	63%	63%	65%	58%	49%	73%	33%	53%	46%	49%	52%	46%	49%
Ranking %	92	93	85	100	5	6	4	2	35	70	98	20	55	95	92	55	35

Traits Observed: 200WT,400WT,600WT,SS,FAT,EMA,IMF,Genomics

Purchaser: Price: \$.....

Lot 141

SUPPLE SHAGGY S034 (H)

Class 13

Rego No: SBRS034

Born: 28/04/2021

BD & LF Rumbel

GLENDAN PARK FRONTLINE F119 (ET) (H)
 STANNUM FRONTLINE J733 (H)
 STANNUM MARITANA D147 (H)



SIRE: SUPPLE MCGITSAL (H)

CARA PARK FREEDOM C727 (H)
 SUPPLE JULIET H26 (H)
 FOXFORTH JULIET 13 (H)

TUMMEL PROPHET 17 (H)
 TUMMEL PROPHET G414 (H)
 TUMMEL MATCHLESS 43 (H)

DAM: SUPPLE MELISSA 35 (H)

COWBOY TAKEWAY (AI) (H)
 FOXFORTH MELISSA 7 (H)
 FOXFORTH MELISSA 2 (H)

Index Values	
Southern Self Replacing:	-\$129
Northern Self Replacing:	+\$111
Southern Baldy Maternal:	+\$120
Northern Baldy Terminal:	+\$85

	March 2023 Hereford BREEDPLAN																
	DIR	DTRS	GL	BWT	200	400	600	MWT	MILK	SS	DC	CWT	EMA	RIB	RUMP	RBY%	IMF%
EBV			+0.3	+7.0	+37	+59	+91	+82	+20	+3.0		+54	+4.5	+0.3	+1.1	+1.8	-0.4
Acc			48%	57%	57%	57%	63%	52%	40%	70%		50%	40%	44%	48%	42%	43%
Ranking %			75	93	35	40	25	25	25	15		50	35	75	50	9	96

Traits Observed: 600WT,SS,FAT,EMA,IMF,Genomics

Purchaser: Price: \$.....

Breed Avg. EBVs for 2021 Born Calves

	DIR	DTRS	GL	BWT	200	400	600	MWT	MILK	SS	DC	CWT	EMA	RIB	RUMP	RBY	IMF%	DOC	NFI-F	SSR	NSR	SBM	NBT
EBV	2.8	2.3	-0.8	3.9	34	56	79	66	17	2.2	-3.1	53	4	0.8	1	0.8	0.6	28	0	\$138	\$124	\$140	\$103

Lot 142

GLENHOLME SHANONN (AI) (H)

Class 13

Rego No: GHBS114

Born: 24/04/2021

GR & HB Bush

SPINNEY DUBLIN (H)
FREE TOWN HOTSPUR (H)
FREE TOWN BENIGN (H)



SIRE: TRILLICK HOTSPUR (IMP IRL) (H)

GRIANAN FIRECRACKER (AI) (H)
CORLISMORE ECHOE 591 (H)
BALLINVENEY ECHOE (AI) (H)
GUNYAH WINCHESTER (H)
BOWMONT WINCHESTER H063 (H)
BOWMONT QUEEN W195 (AI) (H)

DAM: GLENHOLME QUEENIE M036 (H)

KIRRAWEEENA AUSTRALIA (H)
GLENHOLME QUEENIE F030 (H)
GLENHOLME QUEENIE B071 (H)

\$Index Values	
Southern Self Replacing:	+\$69
Northern Self Replacing:	+\$54
Southern Baldy Maternal:	+\$76
Northern Baldy Terminal:	+\$63

	March 2023 Hereford BREEDPLAN																
	DIR	DTRS	GL	BWT	200	400	600	MWT	MILK	SS	DC	CWT	EMA	RIB	RUMP	RBY%	IMF%
EBV	+0.8		-2.1	+6.1	+25	+38	+62	+76	+13	+1.5	-1.6	+34	+2.7	+0.3	+0.5	+0.6	-0.3
Acc	33%		72%	70%	63%	62%	66%	56%	37%	71%	25%	51%	41%	47%	51%	43%	47%
Ranking %	70		25	85	90	95	90	35	85	80	85	96	85	75	70	60	94

Traits Observed: GL,CE,BWT,200WT,600WT,SS,FAT,EMA,IMF,Genomics

Purchaser: Price: \$.....

Lot 143

KALUDAH DEXTER S169 (H)

Class 13

Rego No: MPSS169

Born: 23/04/2021

MM & PJ Shelley

ARDNO ACTION 2 (H)
KALUDAH TOM THUMB K186 (AI) (TW) (H)
KALUDAH CHERRY RIPE 5 (H)



SIRE: KALUDAH PHARLAP N167 (H)

YARRAM POMPEII V055 (AI) (H)
COURALLIE V055 OYSTER GIRL C061 (AI) (H)
COURALLIE T821 OYSTER GIRL X217 ET5 (AI) (ET) (H)
LYONBANK JACK KNIFE (AI) (H)
COURALLIE LOGO ET5 (ET) (H)
LH CARNATION 118 (AI) (H)

DAM: KALUDAH LINNET G336 (AI) (H)

GLENDAN PARK TOP GUN W042 (ET) (H)
KALUDAH LINNET 322 (AI) (H)
KALUDAH LINNET 205 (H)

\$Index Values	
Southern Self Replacing:	+\$106
Northern Self Replacing:	+\$97
Southern Baldy Maternal:	+\$101
Northern Baldy Terminal:	+\$73

	March 2023 Hereford BREEDPLAN																
	DIR	DTRS	GL	BWT	200	400	600	MWT	MILK	SS	DC	CWT	EMA	RIB	RUMP	RBY%	IMF%
EBV	-2.1	-0.7	-1.2	+4.3	+29	+51	+68	+56	+16	+1.2	-1.9	+50	+5.1	+1.1	+2.0	+0.8	+0.4
Acc	31%	28%	56%	60%	59%	59%	60%	52%	46%	63%	31%	49%	43%	47%	50%	43%	47%
Ranking %	85	85	40	55	75	75	75	75	80	90	80	65	20	35	20	50	60

Traits Observed: 600WT,SS,FAT,EMA,IMF,Genomics

Purchaser: Price: \$.....

Lot 144

RAVENSDALE SPARK S225 (PP)

Class 13

Rego No: RHXS225

Born: 22/04/2021

Harbrae Herefords

STUDBROOK D'ARTAGNION V086 (AI) (ET) (S)
OTAPAWA SPARK 3060 (IMP NZL) (AI) (ET) (P)
OTAPAWA SPOT P30 (P)



SIRE: RAVENSDALE SPARK M037 (ET) (PP)

WIRRUNA DAFFY D1 (P)
RAVENSDALE URSULA G132 (PP)
WIRRUNA LAST DAY D57 (AI) (P)
WIRRUNA ELDER E327 (AI) (ET) (P)
KIDMAN DECKER H273 (PP)
KIDMAN MINERVA F135 (P)

DAM: RAVENSDALE URSULA M126 (PP)

INJEMIRA ABERDEEN B012 ET (AI) (ET) (P)
MERAWAH URSULA E162 (AI) (P)
MERAWAH URSULA A192 (P)

\$Index Values	
Southern Self Replacing:	+\$176
Northern Self Replacing:	+\$163
Southern Baldy Maternal:	+\$173
Northern Baldy Terminal:	+\$122

	March 2023 Hereford BREEDPLAN																
	DIR	DTRS	GL	BWT	200	400	600	MWT	MILK	SS	DC	CWT	EMA	RIB	RUMP	RBY%	IMF%
EBV	+1.8	+3.8	-0.4	+6.2	+41	+66	+102	+97	+9	+3.0	4.2	+66	+4.1	+1.6	+1.8	+0.4	+0.8
Acc	46%	38%	62%	72%	67%	67%	68%	59%	54%	67%	37%	56%	49%	53%	57%	48%	55%
Ranking %	60	35	55	85	15	20	9	6	96	15	25	15	45	15	25	70	35

Traits Observed: CE,BWT,400WT(x2),SS,FAT,EMA,IMF,Genomics

Purchaser: Price: \$.....

Breed Avg. EBVs for 2021 Born Calves

	DIR	DTRS	GL	BWT	200	400	600	MWT	MILK	SS	DC	CWT	EMA	RIB	RUMP	RBY	IMF%	DOC	NFI-F	SSR	NSR	SBM	NBT
EBV	2.8	2.3	-0.8	3.9	34	56	79	66	17	2.2	-3.1	53	4	0.8	1	0.8	0.6	28	0	\$138	\$124	\$140	\$103

Lot 145

SUPPLE SPOTTY S023 (H)

Class 13

Rego No: SBRS023

Born: 21/04/2021

BD & LF Rumbel

GLENDAN PARK FRONTLINE F119 (ET) (H)
STANNUM FRONTLINE J733 (H)
STANNUM MARITANA D147 (H)



SIRE: SUPPLE MCGITSAL (H)

CARA PARK FREEDOM C727 (H)
SUPPLE JULIET H26 (H)
FOXFORTH JULIET 13 (H)

DAM: SUPPLE ROSE 8 (H)

TUMMEL PROPHET 17 (H)
TUMMEL PROPHET G414 (H)
TUMMEL MATCHLESS 43 (H)
CARA PARK FREEDOM C727 (H)
FOXFORTH ROSE 24 F511 (H)
FOXFORTH ROSE 16 (H)

Index Values	
Southern Self Replacing:	+\$121
Northern Self Replacing:	+\$103
Southern Baldy Maternal:	+\$115
Northern Baldy Terminal:	+\$86

	March 2023 Hereford BREEDPLAN																
	DIR	DTRS	GL	BWT	200	400	600	MWT	MILK	SS	DC	CWT	EMA	RIB	RUMP	RBY%	IMF%
EBV			+0.5	+7.6	+37	+63	+97	+99	+16	+2.0		+54	+4.5	-0.3	+0.2	+2.1	-0.4
Acc			48%	57%	57%	57%	63%	52%	40%	70%		50%	40%	44%	47%	42%	43%
Ranking %			75	97	35	30	15	6	65	55		50	35	91	80	4	96

Traits Observed: 600WT,SS,FAT,EMA,IMF,Genomics

Purchaser: Price: \$.....

Lot 146

GUNYAH JUGGERNAUT S109 (P)

Class 13

Rego No: KHGS109

Born: 20/04/2021

Robert J Hain

KOANUI UNANIMOUS 0408 (P)
KOANUI TECHNO 3062 (IMP NZL) (PP)
KOANUI BLUSH 6455 (P)



SIRE: YAVENVALE NAPOLEON N421 (AI) (PP)

YAVENVALE ESCAPEE E360 (P)
YAVENVALE MARIANNE J148 (P)
YAVENVALE MARIANNE G102 (H)

DAM: SEVENBARDOT CORAL K352 (P)

PEAKES BENTLEY B166 (AI) (ET) (P)
SEVENBARDOT BENTLY G258 (P)
SEVENBARDOT ATHENE A171 (P)
KARINA NATIONAL Z10 (AI) (P)
SEVENBARDOT CORAL F179 (P)
SEVENBARDOT CORAL B153 (P)

Index Values	
Southern Self Replacing:	+\$178
Northern Self Replacing:	+\$159
Southern Baldy Maternal:	+\$182
Northern Baldy Terminal:	+\$137

	March 2023 Hereford BREEDPLAN																
	DIR	DTRS	GL	BWT	200	400	600	MWT	MILK	SS	DC	CWT	EMA	RIB	RUMP	RBY%	IMF%
EBV	+1.7	+1.8	-2.4	+7.2	+45	+78	+118	+120	+16	+4.0	-3.4	+72	+3.3	+1.0	+1.4	+0.4	+0.9
Acc	34%	29%	58%	63%	62%	62%	64%	55%	48%	73%	32%	52%	45%	48%	52%	46%	48%
Ranking %	60	60	20	95	6	3	1	1	80	3	45	5	65	40	40	70	30

Traits Observed: 200WT,400WT,600WT,SS,FAT,EMA,IMF,Genomics

Purchaser: Price: \$.....

Lot 147

MORGANVALE SURREY S101 (PP)

Class 14

Rego No: WLMS101

Born: 19/04/2021

Morganvale Pastoral Pty Ltd

MSU TCF REVOLUTION 4R (IMP USA) (PP)
KCF BENNETT REVOLUTION X51 (IMP USA) (P)
KCF MISS PROFICIENT U201 (P)



SIRE: WIRRUNA NATIONAL N322 (AI) (PP)

MATARIKI HOLY - SMOKE (IMP NZL) (P)
WIRRUNA DOREEN J56 (AI) (P)
WIRRUNA DOREEN G327 (P)

DAM: MORGANVALE CORA M209 (P)

MORGANVALE CRAMPTON (PP)
MORGANVALE HAMPTON (PP)
MORGANVALE MARTHA A73 (AI) (P)
REMITALL ALLIANCE 503W (IMP CAN) (P)
MORGANVALE CORA G290 (AI) (P)
MORGANVALE CORA A133 (P)

Index Values	
Southern Self Replacing:	+\$213
Northern Self Replacing:	+\$211
Southern Baldy Maternal:	+\$222
Northern Baldy Terminal:	+\$159

	March 2023 Hereford BREEDPLAN																
	DIR	DTRS	GL	BWT	200	400	600	MWT	MILK	SS	DC	CWT	EMA	RIB	RUMP	RBY%	IMF%
EBV	+6.0	+4.3	-1.5	+3.6	+38	+67	+93	+58	+25	+1.4	-2.9	+74	+12.3	+1.4	+1.7	+4.1	+0.7
Acc	45%	37%	63%	73%	68%	68%	67%	60%	58%	77%	39%	56%	50%	53%	57%	51%	54%
Ranking %	30	30	35	45	25	20	25	70	6	85	55	3	1	25	30	1	40

Traits Observed: CE,BWT,200WT,400WT,SS,FAT,EMA,IMF,Genomics

Purchaser: Price: \$.....

Breed Avg. EBVs for 2021 Born Calves

	DIR	DTRS	GL	BWT	200	400	600	MWT	MILK	SS	DC	CWT	EMA	RIB	RUMP	RBY	IMF%	DOC	NFI-F	SSR	NSR	SBM	NBT
EBV	2.8	2.3	-0.8	3.9	34	56	79	66	17	2.2	-3.1	53	4	0.8	1	0.8	0.6	28	0	\$138	\$124	\$140	\$103

Lot 148

YARAWA SOUTH SAMSON S107 (AI) (PP)

Class 14

Rego No: ARFS107

Born: 15/04/2021

Forster-Peel Partnership

NJW 73S W18 HOMETOWN 10Y (IMP USA) (P)
KCF BENNETT HOMETLAND C34 (IMP USA) (PP)
KCF MISS PROFICIENT A47 (P)



SIRE: YARAWA SOUTH PARADISE P112 (AI) (PP)

ALLENDALE VAGABOND A74 (AI) (P)
YARAWA SOUTH RUBY L104 (AI) (P)
YARAWA SOUTH RUBY G134 (P)

GUILFORD GOVERNOR G38 (AI) (P)
GUILFORD LARIAT L90 (P)
GUILFORD QUEENIE G93 (P)

DAM: YARAWA SOUTH RUBY P123 (P)

KAIRURU ABERDEEN 03 0047 (IMP NZL) (P)
YARAWA SOUTH RUBY B130 (AI) (P)
LJS 75A RUBY S74 (AI) (ET) (H#)

\$Index Values	
Southern Self Replacing:	+\$168
Northern Self Replacing:	+\$150
Southern Baldy Maternal:	+\$169
Northern Baldy Terminal:	+\$122

	March 2023 Hereford BREEDPLAN																
	DIR	DTRS	GL	BWT	200	400	600	MWT	MILK	SS	DC	CWT	EMA	RIB	RUMP	RBY%	IMF%
EBV	+3.2	+2.8	+0.0	+4.7	+38	+68	+91	+73	+21	+4.1	-4.2	+63	+5.7	+0.5	+0.2	+1.4	+0.6
Acc	37%	29%	62%	66%	65%	64%	64%	54%	45%	67%	30%	51%	43%	47%	51%	43%	49%
Ranking %	50	45	65	65	30	15	25	40	20	2	25	20	15	65	80	20	50

Traits Observed: BWT,200WT,400WT,600WT,SS,FAT,EMA,IMF,Genomics

Purchaser: Price: \$.....

Lot 149

TEE JAY SPIDER MAN (AI) (PP)

Class 14

Rego No: TRWS037

Born: 12/04/2021

TR & JL Williams

DOONBIDDIE HUSTLER (AI) (PP)
ARDO HUSTLER 4110 (IMP NZL) (P)
ARDO AMETHYST 730 (P)



SIRE: ELITE 4110 H297 (AI) (PP)

KOANUI ROCKET 0219 (IMP NZL) (P)
ELITE FAVOURITE 0219 C133 (AI) (P)
SOUTH BUKALONG FAVOURITE 148 (AI) (P)

VALMA MAGNUM II (PP)
RAVENSDALE YOUNG GUN (ET) (PP)
MERAWAH IRISH ROSE B62 (P)

DAM: TEE JAY NANCY N035 (P)

BOWEN TORNADO Z260 (AI) (ET) (PP)
TEE JAY PRIMROSE F9 (AI) (P)
TEE JAY PRIMROSE D17 (P)

\$Index Values	
Southern Self Replacing:	+\$170
Northern Self Replacing:	+\$159
Southern Baldy Maternal:	+\$145
Northern Baldy Terminal:	+\$100

	March 2023 Hereford BREEDPLAN																
	DIR	DTRS	GL	BWT	200	400	600	MWT	MILK	SS	DC	CWT	EMA	RIB	RUMP	RBY%	IMF%
EBV	-6.3	+1.0	+0.3	+4.9	+44	+74	+106	+101	+12	+4.1	-5.4	+78	+5.4	+0.5	+0.9	+1.5	+0.8
Acc	47%	40%	63%	70%	66%	66%	66%	60%	55%	66%	39%	56%	49%	53%	56%	47%	55%
Ranking %	97	70	75	65	6	7	5	5	85	2	6	2	15	85	55	20	35

Traits Observed: CE,BWT,600WT,SS,FAT,EMA,IMF,DOC,Genomics

Purchaser: Price: \$.....

Lot 150

KYLO SOLDIER S013 (P)

Class 14

Rego No: KYOS013

Born: 10/04/2021

Greg Alcock

ALLENDALE WATERHOUSE D1 (PP)
ALLENDALE ANZAC K4 (ET) (PP)
ALLENDALE DAWN B22 (AI) (ET) (P)



SIRE: GLENDAN PARK NOW OR NEVER N113 (PP)

BRAYBOOK CRAFTSMAN C235 (P)
GLENDAN PARK BLISSFUL G134 (P)
BURANDO X128 BLISSFUL 106 (P)

KIDMAN COSMO B25 (AI) (ET) (P)
KIDMAN LEGACY D155 (S)
KIDMAN MINNY A173 (AI) (P)

DAM: KYLO PAULIENE (AI) (P)

ALLENDALE WATERLOO B50 (AI) (P)
KERLSON PINES PAULINE F181 (P)
KERLSON PINES PAULINE X21 (P)

\$Index Values	
Southern Self Replacing:	+\$114
Northern Self Replacing:	+\$105
Southern Baldy Maternal:	+\$126
Northern Baldy Terminal:	+\$98

	March 2023 Hereford BREEDPLAN																
	DIR	DTRS	GL	BWT	200	400	600	MWT	MILK	SS	DC	CWT	EMA	RIB	RUMP	RBY%	IMF%
EBV	+4.3	+3.7	-2.9	+3.1	+31	+49	+73	+79	+17	+2.9	-3.4	+46	+3.5	+0.9	+1.6	+0.1	+0.2
Acc	38%	31%	56%	69%	63%	63%	64%	56%	49%	63%	31%	51%	44%	50%	53%	45%	51%
Ranking %	40	35	15	35	70	75	65	30	60	20	45	75	60	45	30	85	75

Traits Observed: BWT,200WT,600WT,SS,FAT,EMA,IMF,Genomics

Purchaser: Price: \$.....

Breed Avg. EBVs for 2021 Born Calves

	DIR	DTRS	GL	BWT	200	400	600	MWT	MILK	SS	DC	CWT	EMA	RIB	RUMP	RBY	IMF%	DOC	NFI-F	SSR	NSR	SBM	NBT
EBV	2.8	2.3	-0.8	3.9	34	56	79	66	17	2.2	-3.1	53	4	0.8	1	0.8	0.6	28	0	\$138	\$124	\$140	\$103

Lot 151

HYLANDS HIGHOCTANE S410 (H)

Class 14

Rego No: H3LS410

Born: 02/04/2021

G, M, S & R Larsen

STANDARD 68L DOM LAD 38T (IMP CAN) (H)
 BOWMONT DOM LAD G085 (AI) (H)
 BOWMONT MARITANA Z486 (AI) (H)



SIRE: **HYLANDS ENVISAGE P039 (H)**

TALBALBA ZAPPED (H)
 HYLANDS LOCHIEL LADY J299 (H)
 HYLANDS LOCHIEL LADY F739 (H)

CL 1 DOMINO 955W (IMP USA) (H)
 IRONBARK 955W DOMINO K229 (AI) (H)
 IRONBARK TC NURSE W168 (AI) (H)

DAM: **HYLANDS CORAL P138 (H)**

IRONBARK 9169W ADVANCE G059 (AI) (H)
 HYLANDS CORAL M597 (H)
 HYLANDS CORAL J289 (H)

\$Index Values	
Southern Self Replacing:	+\$143
Northern Self Replacing:	+\$121
Southern Baldy Maternal:	+\$139
Northern Baldy Terminal:	+\$96

	March 2023 Hereford BREEDPLAN																
	DIR	DTRS	GL	BWT	200	400	600	MWT	MILK	SS	DC	CWT	EMA	RIB	RUMP	RBY%	IMF%
EBV	-1.7	+0.9	-0.5	+6.3	+37	+57	+91	+73	+18	+2.2	-2.1	+53	+4.3	-0.7	-0.9	+1.8	+0.5
Acc	33%	25%	53%	69%	63%	63%	67%	57%	46%	73%	27%	53%	45%	50%	54%	48%	50%
Ranking %	85	70	55	90	35	50	25	40	40	45	75	50	40	97	96	9	55

Traits Observed: BWT,200WT,600WT,SS,FAT,EMA,IMF,DOC,Genomics

Purchaser: Price: \$.....

Lot 152

ANDTRAVERN SHORTCUT (H)

Class 15

Rego No: ATES061

Born: 23/03/2021

Andtravern Herefords

DEVON COURT ADVANCE F052 (H)
 TALBALBA ADVANCE K134 (H)
 TALBALBA CHOICE E098 (AI) (H)



SIRE: **LOTUS NOMAD N134 (H)**

LOTUS FREIGHT-TRAIN (H)
 LOTUS BLANCH J16 (AI) (H)
 LOTUS BLANCH 34 Y13 (H)

YARRANDABBIE FLYNN F005 (AI) (H)
 YARRANDABBIE JACK HENRY J010 (H)
 AVON VIEW LADY MINERVA E12 (H)

DAM: **ANDTRAVERN THOUGHTFUL (5) N094 (H)**

ANDTRAVERN FREIGHT TRAIN (H)
 ANDTRAVERN THOUGHTFUL (H)
 BALLAJONG THOUGHTFUL 15 (TW) (H)

\$Index Values	
Southern Self Replacing:	+\$119
Northern Self Replacing:	+\$96
Southern Baldy Maternal:	+\$113
Northern Baldy Terminal:	+\$87

	March 2023 Hereford BREEDPLAN																
	DIR	DTRS	GL	BWT	200	400	600	MWT	MILK	SS	DC	CWT	EMA	RIB	RUMP	RBY%	IMF%
EBV	-4.9		+1.8	+7.1	+38	+61	+94	+93	+22	+1.8	-1.9	+56	+4.0	+0.0	+0.0	+1.4	+1.0
Acc	30%		51%	64%	61%	60%	61%	51%	44%	60%	25%	47%	38%	43%	46%	37%	43%
Ranking %	95		93	94	30	35	20	9	20	65	80	45	45	85	85	20	25

Traits Observed: BWT,400WT,600WT,SS,FAT,EMA,IMF,Genomics

Purchaser: Price: \$.....

Lot 153

TARCOMBE MOLONG S048 (P)

Class 15

Rego No: THSS048

Born: 17/03/2021

Tarcombe Herefords P/L

QUAMBY PLAINS STOCKMASTER Y118 (P)
 WIRRUNA FLETCHER F214 (P)
 WIRRUNA LAST DAY B16 (AI) (H#)



SIRE: **WIRRUNA MOLONG M010 (AI) (ET) (P)**

KOANUI ROCKET 0219 (IMP NZL) (P)
 WIRRUNA CORA D9 (AI) (P)
 WIRRUNA CORA B38 (AI) (ET) (P)

YARRAM UNIQUE F107 (AI) (H)
 TARCOMBE UNIQUE J142 (AI) (H)
 TARCOMBE CHRISTINE 50 (H)

DAM: **TARCOMBE VENUS Q081 (H) (AI) (H)**

HH ADVANCE 0132X (IMP USA) (H)
 TARCOMBE VENUS K036 (H) (AI) (H)
 TARCOMBE VENUS G021 (H)

\$Index Values	
Southern Self Replacing:	+\$176
Northern Self Replacing:	+\$172
Southern Baldy Maternal:	+\$195
Northern Baldy Terminal:	+\$137

	March 2023 Hereford BREEDPLAN																
	DIR	DTRS	GL	BWT	200	400	600	MWT	MILK	SS	DC	CWT	EMA	RIB	RUMP	RBY%	IMF%
EBV	+11.9	+9.4	-4.4	-0.2	+27	+45	+56	+17	+25	+3.2	-5.5	+49	+6.3	+2.5	+2.9	+0.7	+2.0
Acc	47%	38%	67%	73%	68%	69%	71%	65%	58%	76%	40%	61%	53%	57%	60%	53%	59%
Ranking %	2	2	5	4	85	85	91	99	6	15	6	65	6	2	5	55	3

Traits Observed: CE,BWT,200WT,400WT,600WT,SS,FAT,EMA,IMF,Genomics

Purchaser: Price: \$.....

Breed Avg. EBVs for 2021 Born Calves

	DIR	DTRS	GL	BWT	200	400	600	MWT	MILK	SS	DC	CWT	EMA	RIB	RUMP	RBY	IMF%	DOC	NFI-F	SSR	NSR	SBM	NBT
EBV	2.8	2.3	-0.8	3.9	34	56	79	66	17	2.2	-3.1	53	4	0.8	1	0.8	0.6	28	0	\$138	\$124	\$140	\$103

Lot 154

TARCOMBE LOTTERY S041 (AI) (PP)

Class 15

Rego No: THSS041

Born: 15/03/2021

Tarcombe Herefords P/L

KJ HVH 33N REDEEM 485T ET (IMP USA) (P)
 CHURCHILL STUD 3134A (IMP USA) (PP)
 CHURCHILL LADY 002X ET (P)



SIRE: YAVENVALE LOTTERY L417 (AI) (PP)

GRASSMERE SPARK 555 (IMP NZL) (PP)
 YAVENVALE FIRST DAY H485 (AI) (P)
 YAVENVALE FIRST DAY B310 (P)

TH 70R 11X MR HEREFORD 34Z (IMP USA) (P)
 DAYS FORESIGHT K134 (AI) (PP)
 DAYS FANCY H161 (P)

DAM: TARCOMBE CHRISTINE N152 (P) (P)

BANEMORE NORTH END D36 (AI) (H)
 TARCOMBE CHRISTINE H041 (H)
 TARCOMBE CHRISTINE 50 (H)

\$Index Values	
Southern Self Replacing:	+\$172
Northern Self Replacing:	+\$168
Southern Baldy Maternal:	+\$199
Northern Baldy Terminal:	+\$141

	March 2023 Hereford BREEDPLAN																
	DIR	DTRS	GL	BWT	200	400	600	MWT	MILK	SS	DC	CWT	EMA	RIB	RUMP	RBY%	IMF%
EBV	+11.2	+8.8	-1.8	+0.5	+30	+48	+73	+42	+22	+0.8	-2.8	+57	+5.9	+3.1	+4.3	+0.2	+1.1
Acc	43%	32%	74%	73%	68%	68%	71%	63%	55%	72%	34%	59%	51%	55%	59%	51%	57%
Ranking %	4	2	30	7	70	80	70	90	20	96	60	35	9	1	1	80	20

Traits Observed: GL,CE,BWT,400WT,600WT,SS,FAT,EMA,IMF,Genomics

Purchaser: Price: \$.....

Lot 155

HYLANDS HIPSTER S408 (H)

Class 15

Rego No: H3LS408

Born: 14/03/2021

G, M, S & R Larsen

INJEMIRA ADVANCE C085 (H)
 DEVON COURT ADVANCE F052 (H)
 DEVON COURT LIONESS A207 (H)



SIRE: MAWARRA FAIR DINKUM M230 (H)

MAWARRA VICE ADMIRAL (H)
 MAWARRA CHERRY RIPE 328 (H)
 MAWARRA CHERRY RIPE 299 (AI) (H)

CL 1 DOMINO 955W (IMP USA) (H)
 IRONBARK 955W DOMINO K229 (AI) (H)
 IRONBARK TC NURSE W168 (AI) (H)

DAM: HYLANDS CORISANDE P177 (H)

HYLANDS WRANGLER J153 (AI) (H)
 HYLANDS CORISANDE M626 (H)
 HYLANDS CORISANDE H106 (H)

\$Index Values	
Southern Self Replacing:	+\$112
Northern Self Replacing:	+\$95
Southern Baldy Maternal:	+\$110
Northern Baldy Terminal:	+\$79

	March 2023 Hereford BREEDPLAN																
	DIR	DTRS	GL	BWT	200	400	600	MWT	MILK	SS	DC	CWT	EMA	RIB	RUMP	RBY%	IMF%
EBV	-1.6	-0.8	+0.4	+4.5	+30	+46	+71	+51	+21	+1.4	-1.5	+46	+4.4	+0.5	+0.7	+1.3	+0.8
Acc	37%	28%	54%	72%	66%	65%	69%	59%	47%	74%	31%	55%	47%	52%	56%	49%	52%
Ranking %	85	85	75	60	75	85	70	80	25	85	85	75	35	65	65	25	35

Traits Observed: BWT,200WT,600WT,SS,FAT,EMA,IMF,DOC,Genomics

Purchaser: Price: \$.....

Lot 156

GLEN GOULBURN UPSHOT S043 (AI) (P)

Class 15

Rego No: FV S043

Born: 14/03/2021

Glen Goulburn Poll Herefords

KCF BENNETT 3008 M326 (P)
 NJW 73S M326 TRUST 100W ET (IMP USA) (ET) (P)
 NJW P606 72N DAYDREAM 73S (P)



SIRE: WARWICK COURT PROSPECT P052 (AI) (P)

VALMA MERCHANT (AI) (P)
 WARWICK COURT CHERRY RIPE J042 (AI) (P)
 WARWICK COURT CHERRY RIPE E017 (P)

YALGOO BOULDER Z250 (P)
 GLEN GOULBURN SWEDEN D23 (AI) (P)
 SEVENBARDOT SHAMROCK R105 (P)

DAM: GLEN GOULBURN URSULA N003 (AI) (TW) (P)

COOTHARABA MAGNUM (H)
 GLEN GOULBURN URSULA J94 (AI) (P)
 GLEN GOULBURN C78 (P)

\$Index Values	
Southern Self Replacing:	+\$171
Northern Self Replacing:	+\$152
Southern Baldy Maternal:	+\$177
Northern Baldy Terminal:	+\$133

	March 2023 Hereford BREEDPLAN																
	DIR	DTRS	GL	BWT	200	400	600	MWT	MILK	SS	DC	CWT	EMA	RIB	RUMP	RBY%	IMF%
EBV	+2.1	+2.7	-0.5	+5.8	+41	+72	+105	+100	+21	+2.7	-3.0	+67	+5.4	-0.2	-0.3	+2.0	+0.7
Acc	40%	34%	70%	70%	64%	64%	67%	59%	51%	73%	35%	54%	46%	50%	54%	48%	50%
Ranking %	60	45	55	80	20	8	6	5	20	25	55	10	15	90	90	5	40

Traits Observed: GL,CE,BWT,200WT,400WT,600WT,SS,FAT,EMA,IMF,Genomics

Purchaser: Price: \$.....

Breed Avg. EBVs for 2021 Born Calves

	DIR	DTRS	GL	BWT	200	400	600	MWT	MILK	SS	DC	CWT	EMA	RIB	RUMP	RBY	IMF%	DOC	NFI-F	SSR	NSR	SBM	NBT
EBV	2.8	2.3	-0.8	3.9	34	56	79	66	17	2.2	-3.1	53	4	0.8	1	0.8	0.6	28	0	\$138	\$124	\$140	\$103

Lot 157

MAWARRA VODKA S036 (PP)

Class 15

Rego No: HRPS036

Born: 08/03/2021

Mawarra Genetics

HARVIE HIGH ROLLER ET 66X (IMP CAN) (AI) (ET) (P)
 OAK DOWNS LAWLOIT L75 (AI) (PP)
 OAK DOWNS RUBY F165 (P)



SIRE: MAWARRA SHOWTIME P277 (PP)

CLOVERLEE HUNTER (PP)
 MAWARRA MISS TITANIA 054 (AI) (ET) (P)
 MAWARRA MISS TITANIA 023 (AI) (P)
 KOANUI UNANIMOUS 0408 (P)
 KOANUI TECHNO 3062 (IMP NZL) (PP)
 KOANUI BLUSH 6455 (P)

DAM: MAWARRA MINERVA 124 (AI) (PP)

WDR 107W ZACK 103Z (IMP CAN) (ET) (P)
 MAWARRA MINERVA 010 (AI) (P)
 MAWARRA MINERVA 574 ET1 (AI) (ET) (H)

Index Values	
Southern Self Replacing:	+\$192
Northern Self Replacing:	+\$175
Southern Baldy Maternal:	+\$211
Northern Baldy Terminal:	+\$162

	March 2023 Hereford BREEDPLAN																
	DIR	DTRS	GL	BWT	200	400	600	MWT	MILK	SS	DC	CWT	EMA	RIB	RUMP	RBV%	IMF%
EBV	+6.1	+3.2	-2.0	+6.7	+43	+78	+113	+104	+26	+2.7	-1.7	+82	+8.3	+0.2	+0.1	+3.1	+0.4
Acc	43%	34%	67%	73%	67%	66%	66%	58%	50%	77%	35%	55%	50%	53%	57%	50%	52%
Ranking %	30	40	25	91	8	3	2	3	3	25	85	1	1	80	80	1	60

Traits Observed: CE,BWT,200WT,400WT,SS,FAT,EMA,IMF,Genomics

Purchaser: Price: \$.....

Lot 158

ASHMAR SUPERIOR (H)

Class 16

Rego No: ACHS015

Born: 25/02/2021

Ashmar Herefords

MAWARRA UNIQUE C041 (AI) (H)
 YARRAM UNIQUE F181 (H)
 YARRAM FLOSSIE A096 (H)



SIRE: TRURO MANUEL M203 (H)

COOTHARABA MENDEZ (H)
 TRURO MARIANNE F128 (H)
 TRURO MARIANNE A008 (H)
 GLENDAN PARK STORM W134 (H)
 BOWMONT STORM C115 (AI) (H)
 BOWMONT L MINERVA Y314 (H)

DAM: ASHMAR MARITANNA J030 (H)

CURRACABARK ICON (AI) (H)
 ASHMAR MARITANA E016 (H)
 ASHMAR MARITANA B038 (H)

Index Values	
Southern Self Replacing:	+\$150
Northern Self Replacing:	+\$130
Southern Baldy Maternal:	+\$154
Northern Baldy Terminal:	+\$116

	March 2023 Hereford BREEDPLAN																
	DIR	DTRS	GL	BWT	200	400	600	MWT	MILK	SS	DC	CWT	EMA	RIB	RUMP	RBV%	IMF%
EBV	+2.2	-2.8	+0.6	+5.6	+37	+60	+93	+77	+18	+1.9	-2.2	+60	+4.3	-0.1	+0.2	+1.4	+0.7
Acc	34%	30%	54%	62%	60%	60%	62%	54%	46%	66%	31%	51%	44%	49%	51%	45%	50%
Ranking %	55	96	80	80	30	40	25	35	50	60	75	30	40	90	80	20	40

Traits Observed: 400WT,600WT,SS,FAT,EMA,IMF,Genomics

Purchaser: Price: \$.....

Lot 159

HYLANDS HUGO S402 (H)

Class 16

Rego No: H3LS402

Born: 25/02/2021

G, M, S & R Larsen

INJEMIRA ADVANCE C085 (H)
 DEVON COURT ADVANCE F052 (H)
 DEVON COURT LIONESS A207 (H)



SIRE: MAWARRA FAIR DINKUM M230 (H)

MAWARRA VICE ADMIRAL (H)
 MAWARRA CHERRY RIPE 328 (H)
 MAWARRA CHERRY RIPE 299 (AI) (H)
 POURAKINO DOWNS JASPER (IMP NZL) (H)
 MAWARRA DYNAMIC (AI) (ET) (H)
 MAWARRA MINERVA 554 ET1 (AI) (ET) (H)

DAM: HYLANDS LOCHEIL LADY P141 (H)

BOWMONT DOM LAD G085 (AI) (H)
 HYLANDS LOCHIEL LADY K331 (H)
 HYLANDS LOCHIEL LADY (H)

Index Values	
Southern Self Replacing:	+\$145
Northern Self Replacing:	+\$131
Southern Baldy Maternal:	+\$140
Northern Baldy Terminal:	+\$102

	March 2023 Hereford BREEDPLAN																
	DIR	DTRS	GL	BWT	200	400	600	MWT	MILK	SS	DC	CWT	EMA	RIB	RUMP	RBV%	IMF%
EBV	-1.2	+0.1	-1.6	+4.5	+34	+60	+89	+79	+18	+1.7	-2.7	+60	+4.9	+0.2	+0.5	+2.2	+0.2
Acc	39%	31%	53%	72%	66%	65%	69%	60%	48%	75%	32%	55%	47%	52%	56%	50%	52%
Ranking %	80	80	30	60	55	40	30	30	50	70	60	30	25	80	70	3	75

Traits Observed: BWT,200WT,600WT,SS,FAT,EMA,IMF,DOC,Genomics

Purchaser: Price: \$.....

Breed Avg. EBVs for 2021 Born Calves

	DIR	DTRS	GL	BWT	200	400	600	MWT	MILK	SS	DC	CWT	EMA	RIB	RUMP	RBV	IMF%	DOC	NFI-F	SSR	NSR	SBM	NBT
EBV	2.8	2.3	-0.8	3.9	34	56	79	66	17	2.2	-3.1	53	4	0.8	1	0.8	0.6	28	0	\$138	\$124	\$140	\$103

Lot 160

DOODLE COOMA SUPERNOVA 002 (PP)

Class 16

Rego No: DCPS002

Born: 11/02/2021

Doodle Cooma Pastoral Co. Pty Ltd

SOUTH BUKALONG WALLACE 2 (P)
 GLENTREVOR WALLACE H427 (AI) (PP)
 GLENTREVOR MARITANA F240 (P)



SIRE: DOODLE COOMA QUANTUM 006 (S)

BOWEN HELGA H120 (P)
 DOODLE COOMA ALBANY LASS (P)
 DUNOON ALBANY LASS G215 (P)
 BOWEN DIAMANTINA D203 (AI) (PP)
 BOWEN HELGA H120 (P)
 PEAKES FANCY B136 (AI) (ET) (P)

DAM: DOODLE COOMA MARVEL 385 (P)

DOODLE COOMA GUARDIAN (P)
 DOODLE COOMA MARVEL 347 J26 (P)
 DOODLE COOMA MARVEL 303 (P)

\$Index Values	
Southern Self Replacing:	+\$172
Northern Self Replacing:	+\$150
Southern Baldy Maternal:	+\$184
Northern Baldy Terminal:	+\$141

	March 2023 Hereford BREEDPLAN																
	DIR	DTRS	GL	BWT	200	400	600	MWT	MILK	SS	DC	CWT	EMA	RIB	RUMP	RBY%	IMF%
EBV	+4.2	+0.0	-2.6	+6.0	+46	+78	+116	+111	+17	+3.0	-2.0	+75	+1.8	-0.2	+0.0	+1.0	-0.1
Acc	31%	27%	52%	60%	60%	61%	63%	54%	46%	68%	29%	51%	43%	47%	51%	44%	47%
Ranking %	40	80	15	85	3	3	2	2	50	15	80	3	96	90	85	40	90

Traits Observed: 400WT,600WT,SS,FAT,EMA,IMF,Genomics

Purchaser: Price: \$.....

Lot 161

GUNYAH JUSTICE S206 (P)

Class 10

Rego No: KHGS206

Born: 30/06/2021

Robert J Hain

MERAWAH HIGHLIGHT E62 (AI) (P)
 MERAWAH SPOTLIGHT H35 (AI) (ET) (S)
 MERAWAH SHAMROCK A87 (AI) (P)



SIRE: SUPPLE PANLICKER (PP)

MORGANVALE EDUCATOR (P)
 LINDENDALE ANNETTE 38TH (P)
 LINDENDALE ANNETTE 35 (P)
 ALLENDALE NATIONAL W168 (PP)
 KARINA NATIONAL Z10 (AI) (P)
 OLDFIELD JEWEL S04 (AI) (P)

DAM: SEVENBARDOT CORAL F179 (P)

LILONGA PRECISION (P)
 SEVENBARDOT CORAL B153 (P)
 SEVENBARDOT CORAL X47 (P)

\$Index Values	
Southern Self Replacing:	+\$91
Northern Self Replacing:	+\$80
Southern Baldy Maternal:	+\$97
Northern Baldy Terminal:	+\$80

	March 2023 Hereford BREEDPLAN																
	DIR	DTRS	GL	BWT	200	400	600	MWT	MILK	SS	DC	CWT	EMA	RIB	RUMP	RBY%	IMF%
EBV	-2.5		+0.6	+8.1	+42	+60	+82	+88	+9	+1.4	+1.7	+48	+4.2	-0.8	-1.4	+2.0	+0.0
Acc	26%		53%	61%	61%	62%	63%	55%	46%	62%	29%	51%	43%	49%	52%	43%	49%
Ranking %	90		80	99	10	40	45	15	96	85	100	85	40	98	98	5	85

Traits Observed: 200WT,400WT,600WT,SS,FAT,EMA,IMF,Genomics

Purchaser: Price: \$.....

Lot 162

KIDMAN SNIPER S196 (S)

Class 10

Rego No: KIDS196

Born: 23/06/2021

Shotgun Livestock

DAYS CALIBRE G74 (PP)
 KIDMAN EXCEPTIONAL K066 (AI) (PP)
 KIDMAN MARJORIE E106 (P)



SIRE: KIDMAN MONARO N063 (PP)

KIDMAN SECURITY G1 (AI) (P)
 KIDMAN COUNTESS J204 (P)
 KIDMAN COUNTESS F125 (AI) (P)
 CB 57U CAN DOO 102Y (IMP CAN) (P)
 YAVENVALE KAHUNA K115 (AI) (PP)
 YAVENVALE LOCHIEL LADY D488 (P)

DAM: KIDMAN VIRGINIA P050 (AI) (P)

WIRRUNA ELDER E327 (AI) (ET) (P)
 KIDMAN VIRGINIA J019 (P)
 KIDMAN VIRGINIA G052 (S)

\$Index Values	
Southern Self Replacing:	+\$144
Northern Self Replacing:	+\$126
Southern Baldy Maternal:	+\$148
Northern Baldy Terminal:	+\$107

	March 2023 Hereford BREEDPLAN																
	DIR	DTRS	GL	BWT	200	400	600	MWT	MILK	SS	DC	CWT	EMA	RIB	RUMP	RBY%	IMF%
EBV	+1.6	+3.5	-0.7	+6.3	+39	+57	+87	+74	+20	+3.3	-3.1	+52	+2.6	+1.2	+1.5	+0.1	+1.4
Acc	29%	25%	58%	63%	64%	63%	65%	56%	46%	64%	32%	53%	46%	50%	53%	43%	52%
Ranking %	60	40	50	90	25	50	35	40	35	9	55	55	85	30	35	85	15

Traits Observed: 200WT,400WT,600WT,SS,FAT,EMA,IMF,Genomics

Purchaser: Price: \$.....

Breed Avg. EBVs for 2021 Born Calves

	DIR	DTRS	GL	BWT	200	400	600	MWT	MILK	SS	DC	CWT	EMA	RIB	RUMP	RBY	IMF%	DOC	NFI-F	SSR	NSR	SBM	NBT
EBV	2.8	2.3	-0.8	3.9	34	56	79	66	17	2.2	-3.1	53	4	0.8	1	0.8	0.6	28	0	\$138	\$124	\$140	\$103

Lot 163

MAWARRA VALLEY S198 (AI) (PP)

Class 10

Rego No: HRPS198

Born: 15/06/2021

Mawarra Genetics

SHF WONDER M326 W18 ET (P)
 NJW 73S W18 HOMETOWN 10Y (IMP USA) (P)
 NJW P606 72N DAYDREAM 73S (P)



SIRE: KANIMBLA POWER TOWN P067 (AI) (PP)

KANIMBLA POWER PLAY J066 (AI) (P)
 KANIMBLA NICKY L084 (PP)
 KANIMBLA NICKY J125 (P)

PCL ZIRCON 719T 25Z (IMP CAN) (PP)
 MAWARRA PRIVATE EYE M013 (AI) (PP)
 MAWARRA MISS TITANIA 054 (AI) (ET) (P)

DAM: MAWARRA MINERVA 170 P204 (P)

DEVON COURT ADVANCE F052 (H)
 MAWARRA MINERVA 996 (H)
 MAWARRA MINERVA 855 (AI) (ET) (H)

\$Index Values	
Southern Self Replacing:	+\$163
Northern Self Replacing:	+\$145
Southern Baldy Maternal:	+\$162
Northern Baldy Terminal:	+\$119

	March 2023 Hereford BREEDPLAN																
	DIR	DTRS	GL	BWT	200	400	600	MWT	MILK	SS	DC	CWT	EMA	RIB	RUMP	RBY%	IMF%
EBV	-2.0	+0.2	-1.0	+5.0	+38	+74	+103	+86	+25	+2.4	-1.6	+72	+7.5	+0.3	-0.1	+2.8	+0.4
Acc	40%	29%	73%	71%	65%	64%	63%	55%	47%	75%	30%	51%	46%	50%	54%	47%	49%
Ranking %	85	75	45	70	30	7	8	15	4	35	85	5	2	75	85	1	60

Traits Observed: GL,BWT,200WT,400WT,SS,FAT,EMA,IMF,Genomics

Purchaser: Price: \$.....

Lot 164

TRAVDEANS SUPER PHIL S002 (AI) (PP)

Class 10

Rego No: TVDS002

Born: 15/06/2021

Marnita Family Trust

ALLENDALE ANZAC E114 (PP)
 WIRRUNA LEDGER L285 (AI) (PP)
 WIRRUNA DOREEN G115 (AI) (P)



SIRE: WIRRUNA PHIL P273 (AI) (PP)

MOUNT DIFFICULT CADBURY (AI) (P)
 WIRRUNA DOREEN J50 (AI) (P)
 WIRRUNA DOREEN G350 (P)

MCCOY 25M RENAISSANCE 53W (IMP CAN) (PP)
 KERLSON PINES EXPLOSION H22 (AI) (P)
 KERLSON PINES MOONSHINE A28 (P)

DAM: KERLSON PINES QUEEN NOVA N122 (TW) (P)

KERLSON PINES EAGLEHAWK E7 (AI) (P)
 KERLSON PINES QUEENIE G39 (P)
 KERLSON PINES QUEENIE C22 (P)

\$Index Values	
Southern Self Replacing:	+\$135
Northern Self Replacing:	+\$125
Southern Baldy Maternal:	+\$132
Northern Baldy Terminal:	+\$99

	March 2023 Hereford BREEDPLAN																
	DIR	DTRS	GL	BWT	200	400	600	MWT	MILK	SS	DC	CWT	EMA	RIB	RUMP	RBY%	IMF%
EBV	+1.3	-1.6	-2.8	+5.6	+38	+70	+88	+87	+11	+2.7	-4.2	+53	+2.9	+1.3	+2.3	+0.0	-0.2
Acc	45%	33%	63%	69%	67%	66%	66%	58%	50%	66%	35%	54%	47%	51%	55%	46%	54%
Ranking %	65	90	15	80	25	15	35	15	90	25	25	55	80	30	15	85	91

Traits Observed: BWT,200WT(x2),400WT(x2),SS,FAT,EMA,IMF,Genomics

Purchaser: Price: \$.....

Lot 165

SUPPLE SEXY BEAST S033 (H)

Class 10

Rego No: SBRS033

Born: 02/06/2021

BD & LF Rumbel

GLENDAN PARK FRONTLINE F119 (ET) (H)
 STANNUM FRONTLINE J733 (H)
 STANNUM MARITANA D147 (H)



SIRE: SUPPLE MCGITSAL (H)

CARA PARK FREEDOM C727 (H)
 SUPPLE JULIET H26 (H)
 FOXFORTH JULIET 13 (H)

BOWMONT STORM B720 (H)
 KAROONDA REGENT (AI) (H)
 KAROONDA MARITANA E352 (H)

DAM: SUPPLE DORO 41 (AI) (H)

CARA PARK FREEDOM C727 (H)
 FOXFORTH DORO 32 F510 (H)
 FOXFORTH DORO 17 (H)

\$Index Values	
Southern Self Replacing:	+\$88
Northern Self Replacing:	+\$76
Southern Baldy Maternal:	+\$87
Northern Baldy Terminal:	+\$64

	March 2023 Hereford BREEDPLAN																
	DIR	DTRS	GL	BWT	200	400	600	MWT	MILK	SS	DC	CWT	EMA	RIB	RUMP	RBY%	IMF%
EBV			+0.5	+4.6	+24	+41	+65	+55	+16	+0.8	-0.5	+36	+4.3	+0.7	+1.4	+1.6	-0.3
Acc			55%	58%	58%	58%	64%	53%	41%	70%	25%	51%	42%	45%	49%	43%	44%
Ranking %			75	60	91	92	80	75	60	96	96	93	40	55	40	15	94

Traits Observed: 600WT,SS,FAT,EMA,IMF,Genomics

Purchaser: Price: \$.....

Breed Avg. EBVs for 2021 Born Calves

	DIR	DTRS	GL	BWT	200	400	600	MWT	MILK	SS	DC	CWT	EMA	RIB	RUMP	RBY	IMF%	DOC	NFI-F	SSR	NSR	SBM	NBT
EBV	2.8	2.3	-0.8	3.9	34	56	79	66	17	2.2	-3.1	53	4	0.8	1	0.8	0.6	28	0	\$138	\$124	\$140	\$103

Lot 166 **KIDMAN AMAZON S198 (PP)** **Class 11**

Rego No: KIDS198

Born: 28/05/2021

Andtravern Herefords

WIRRUNA JEANS J134 (AI) (PP)
 WIRRUNA LEGO L395 (PP)
 WIRRUNA HYACINTH H250 (P)



Nutrien
Ag Solutions

SIRE: **KIDMAN GENIUS P126 (PP)**

WIRRUNA ELDER E327 (AI) (ET) (P)
 KIDMAN MISS GUNN L143 (P)
 KIDMAN MISS GUNN E90 (P)

KIDMAN BLOCKADE G126 (AI) (P)
 KIDMAN SELECT Q37 (PP)
 KIDMAN COUNTESS E117 (P)

DAM: **KIDMAN CONSTANCE P240 (P)**

TYCOLAH GOLD RUSH (S)
 KIDMAN CONSTANCE G170 (AI) (P)
 KIDMAN CONSTANCE A125 (P)

\$Index Values	
Southern Self Replacing:	+\$172
Northern Self Replacing:	+\$157
Southern Baldy Maternal:	+\$173
Northern Baldy Terminal:	+\$119

	March 2023 Hereford BREEDPLAN																
	DIR	DTRS	GL	BWT	200	400	600	MWT	MILK	SS	DC	CWT	EMA	RIB	RUMP	RBY%	IMF%
EBV	+4.4		-0.7	+5.1	+38	+58	+84	+56	+19	+1.7	-4.4	+53	+3.3	+1.9	+2.7	+0.0	+1.3
Acc	27%		56%	61%	64%	61%	62%	53%	43%	59%	28%	50%	40%	46%	50%	40%	47%
Ranking %	40		50	70	30	50	40	70	40	70	20	50	65	8	7	85	15

Traits Observed: 200WT,400WT,600WT,SS,FAT,EMA,IMF,Genomics

Purchaser: Price: \$.....

Lot 167 **GUNYAH JUPITER S189 (P)** **Class 11**

Rego No: KHGS189

Born: 23/05/2021

Robert J Hain

MERAWAH HIGHLIGHT E62 (AI) (P)
 MERAWAH SPOTLIGHT H35 (AI) (ET) (S)
 MERAWAH SHAMROCK A87 (AI) (P)



Nutrien
Ag Solutions

SIRE: **SUPPLE PANLICKER (PP)**

MORGANVALE EDUCATOR (P)
 LINDENDALE ANNETTE 38TH (P)
 LINDENDALE ANNETTE 35 (P)

KARINA CHERRY Z8 (PP)
 TYCOLAH JOVIAL F77 (PP)
 TYCOLAH COUNTESS W48 (P)

DAM: **GUNYAH CORA L290 (P)**

GUNYAH LION P034 (P)
 GUNYAH CORA U010 (P)
 GUNYAH CORA N047 (AI) (P)

\$Index Values	
Southern Self Replacing:	+\$83
Northern Self Replacing:	+\$68
Southern Baldy Maternal:	+\$81
Northern Baldy Terminal:	+\$63

	March 2023 Hereford BREEDPLAN																
	DIR	DTRS	GL	BWT	200	400	600	MWT	MILK	SS	DC	CWT	EMA	RIB	RUMP	RBY%	IMF%
EBV	-2.5	-3.1	+1.1	+6.8	+33	+50	+71	+70	+9	+2.4	-0.3	+37	+3.2	-0.2	-0.4	+0.9	+0.0
Acc	29%	25%	52%	61%	60%	61%	65%	55%	47%	73%	27%	52%	44%	47%	51%	45%	45%
Ranking %	90	97	90	92	80	75	70	45	96	35	97	91	70	90	90	45	85

Traits Observed: 200WT,400WT,600WT,SS,FAT,EMA,IMF,Genomics

Purchaser: Price: \$.....

Lot 168 **SUPPLE SHOW BAG S066 (H)** **Class 11**

Rego No: SBRS066

Born: 22/05/2021

BD & LF Rumbel

MAWARRA VENTRILOQUIST (TW) (H)
 TUMMEL VENTRILOQUIST J131 (H)
 TUMMEL EMPRESS 904 (H)



Nutrien
Ag Solutions

SIRE: **AVON VIEW MONEY MAKER (H)**

TALBALBA WOODCHUCK (H)
 AVON VIEW KATIE H004 (H)
 AVON VIEW KATIE Z063 (H)

SMITHSTON BRAVO ET1 (ET) (H)
 FOXFORTH EXCELLENT F393 (H)
 FOXFORTH MELISSA (H)

DAM: **SUPPLE PEARL35 (H)**

COWBOY TAKEWAY (AI) (H)
 FOXFORTH PEARL 25 (H)
 FOXFORTH PEARL 12 (H)

\$Index Values	
Southern Self Replacing:	+\$122
Northern Self Replacing:	+\$99
Southern Baldy Maternal:	+\$110
Northern Baldy Terminal:	+\$75

	March 2023 Hereford BREEDPLAN																
	DIR	DTRS	GL	BWT	200	400	600	MWT	MILK	SS	DC	CWT	EMA	RIB	RUMP	RBY%	IMF%
EBV			-0.1	+8.4	+40	+61	+97	+91	+16	+2.4	-2.4	+55	+3.5	-0.3	+0.0	+1.4	-0.4
Acc			48%	59%	59%	61%	67%	56%	43%	70%	26%	53%	43%	47%	52%	45%	47%
Ranking %			65	99	20	35	15	15	60	35	70	45	60	91	85	20	96

Traits Observed: 600WT,SS,FAT,EMA,IMF,Genomics

Purchaser: Price: \$.....

Breed Avg. EBVs for 2021 Born Calves

	DIR	DTRS	GL	BWT	200	400	600	MWT	MILK	SS	DC	CWT	EMA	RIB	RUMP	RBY	IMF%	DOC	NFI-F	SSR	NSR	SBM	NBT
EBV	2.8	2.3	-0.8	3.9	34	56	79	66	17	2.2	-3.1	53	4	0.8	1	0.8	0.6	28	0	\$138	\$124	\$140	\$103

Lot 169

GUNYAH JACKPOT S177 (P)

Class 11

Rego No: KHGS177

Born: 15/05/2021

Robert J Hain

KOANUI UNANIMOUS 0408 (P)
 KOANUI TECHNO 3062 (IMP NZL) (PP)
 KOANUI BLUSH 6455 (P)



SIRE: YAVENVALE NAPOLEON N421 (AI) (PP)

YAVENVALE ESCAPEE E360 (P)
 YAVENVALE MARIANNE J148 (P)
 YAVENVALE MARIANNE G102 (H)

LILONGA PRECISION (P)

SEVENBARDOT STUART B98 (P)
 SEVENBARDOT IRISH MAID X31 (AI) (P)

DAM: SEVENBARDOT MINERVA F289 (P)

TYCOLAH YALLAROI (AI) (P)
 AMOR MINERVA Z6 (P)
 LJS 10Y MINERVA U84 (AI) (ET) (P)

\$Index Values	
Southern Self Replacing:	+\$158
Northern Self Replacing:	+\$142
Southern Baldy Maternal:	+\$155
Northern Baldy Terminal:	+\$107

	March 2023 Hereford BREEDPLAN																
	DIR	DTRS	GL	BWT	200	400	600	MWT	MILK	SS	DC	CWT	EMA	RIB	RUMP	RBY%	IMF%
EBV	+2.6	+2.3	-1.0	+5.5	+39	+58	+85	+62	+18	+3.3	-4.5	+55	+3.3	+1.8	+2.5	+0.0	+0.9
Acc	35%	29%	60%	64%	63%	64%	67%	58%	50%	74%	33%	55%	47%	51%	55%	49%	51%
Ranking %	55	50	45	75	25	50	40	65	50	9	20	45	65	9	9	85	30

Traits Observed: 200WT,400WT,600WT,SS,FAT,EMA,IMF,Genomics

Purchaser: Price: \$.....

Lot 170

GUNYAH JAGUAR S168 (P)

Class 11

Rego No: KHGS168

Born: 13/05/2021

Robert J Hain

MERAWAH HIGHLIGHT E62 (AI) (P)
 MERAWAH SPOTLIGHT H35 (AI) (ET) (S)
 MERAWAH SHAMROCK A87 (AI) (P)



SIRE: SUPPLE PANLICKER (PP)

MORGANVALE EDUCATOR (P)
 LINDENDALE ANNETTE 38TH (P)
 LINDENDALE ANNETTE 35 (P)

ALLENDALE VENGEANCE A49 (AI) (P)

GUNYAH WARNE E214 (P)
 GUNYAH LIONESS X018 (P)

DAM: GUNYAH PATTIE G208 (P)

ALLENDALE TIPPERARY B219 (AI) (P)
 GUNYAH PATTIE E151 (P)
 GUNYAH PATTIE Y364 (H)

\$Index Values	
Southern Self Replacing:	+\$117
Northern Self Replacing:	+\$94
Southern Baldy Maternal:	+\$130
Northern Baldy Terminal:	+\$106

	March 2023 Hereford BREEDPLAN																
	DIR	DTRS	GL	BWT	200	400	600	MWT	MILK	SS	DC	CWT	EMA	RIB	RUMP	RBY%	IMF%
EBV			+0.6	+8.7	+47	+72	+105	+114	+15	+1.8	+0.8	+63	+3.9	-1.4	-2.4	+2.1	-0.6
Acc			50%	60%	58%	61%	64%	54%	44%	73%	26%	51%	43%	46%	51%	44%	45%
Ranking %			80	100	3	9	6	1	85	65	100	20	50	100	100	4	99

Traits Observed: 200WT,400WT,600WT,SS,FAT,EMA,IMF,Genomics

Purchaser: Price: \$.....

Lot 171

KALUDAH PLUTO S155 (S)

Class 12

Rego No: MPSS155

Born: 12/05/2021

MM & PJ Shelley

INJEMIRA JACK KNIFE U313 (H)
 KALUDAH MISSION F037 (AI) (H)
 KALUDAH LINNET 322 (AI) (H)



SIRE: KALUDAH NUGGET J920 (H)

KALUDAH REGAL (H)
 KALUDAH LASS F118 (H)
 KALUDAH LASS C594 (H)

KOANUI ROCKET 0219 (IMP NZL) (P)

PINE HILL CROSSFIRE C558 (AI) (P)
 PINE HILL GHOST MAPLE W16 (AI) (P)

DAM: KALUDAH INNOCENT L265 (AI) (P)

KALUDAH ALASKA (AI) (S)
 KALUDAH INNOCENT H459 (S)
 KALUDAH INNOCENT B575 (TW) (H)

\$Index Values	
Southern Self Replacing:	+\$110
Northern Self Replacing:	+\$95
Southern Baldy Maternal:	+\$121
Northern Baldy Terminal:	+\$90

	March 2023 Hereford BREEDPLAN																
	DIR	DTRS	GL	BWT	200	400	600	MWT	MILK	SS	DC	CWT	EMA	RIB	RUMP	RBY%	IMF%
EBV	+2.5		-2.3	+4.5	+32	+53	+76	+74	+13	+0.6	-0.7	+49	+2.5	+0.4	+0.7	+0.4	-0.1
Acc	26%		56%	59%	58%	59%	61%	51%	42%	69%	28%	49%	41%	45%	48%	41%	45%
Ranking %	55		20	60	65	65	60	40	85	98	94	65	90	70	65	70	90

Traits Observed: 200WT,400WT(x2),600WT,SS,FAT,EMA,IMF,Genomics

Purchaser: Price: \$.....

Breed Avg. EBVs for 2021 Born Calves

	DIR	DTRS	GL	BWT	200	400	600	MWT	MILK	SS	DC	CWT	EMA	RIB	RUMP	RBY	IMF%	DOC	NFI-F	SSR	NSR	SBM	NBT
EBV	2.8	2.3	-0.8	3.9	34	56	79	66	17	2.2	-3.1	53	4	0.8	1	0.8	0.6	28	0	\$138	\$124	\$140	\$103

Lot 172

MONTEREY ENDURE S018 (AI) (ET) (PP)

Class 12

Rego No: LMJS018

Born: 10/05/2021

Monterey Poll Herefords

SCHU-LAR ON TARGET 22S (IMP USA) (ET) (P)
KCF BENNETT ENCORE Z311 (ET) (PP)
KCF MISS REVOLUTION X338 (ET) (P)



Nutrien
Ag Solutions

SIRE: NJW 79Z Z311 ENDURE 173D (IMP USA) (ET) (PP)
NJW 73S M326 TRUST 100W ET (IMP USA) (ET) (P)
BW 91H 100W RITA 79Z (ET) (P)
REMITALL RITA 91H (P)

HARVIE HILLS 68H (P)
HARVIE LADIES MAN 4L (IMP CAN) (PP)
HARVIE MISS JULIE 9J (P)

DAM: MINLACOWIE FRAGRANT H41 (AI) (P)
DOONBIDDIE HUSTLER (AI) (PP)
MINLACOWIE FRAGRANT F11 (P)
MINLACOWIE FRAGRANT C120 (P)

Index Values	
Southern Self Replacing:	+\$171
Northern Self Replacing:	+\$147
Southern Baldy Maternal:	+\$171
Northern Baldy Terminal:	+\$125

	March 2023 Hereford BREEDPLAN																
	DIR	DTRS	GL	BWT	200	400	600	MWT	MILK	SS	DC	CWT	EMA	RIB	RUMP	RBY%	IMF%
EBV	+1.6	+2.4	+5.1	+6.5	+45	+75	+102	+87	+25	+2.9	-4.3	+64	+6.2	+0.9	+0.0	+1.3	+0.8
Acc	52%	42%	67%	72%	70%	69%	70%	64%	59%	68%	39%	59%	55%	57%	60%	51%	59%
Ranking %	60	50	100	90	6	6	9	15	6	20	25	20	7	45	85	25	35

Traits Observed: BWT,400WT,SS,FAT,EMA,IMF,Genomics

Purchaser: Price: \$.....

Lot 173

KIRRAWEENA SILVER FERN (AI) (H)

Class 12

Rego No: FSBS217

Born: 02/05/2021

GR & HB Bush

KIWI YARDSTICK Y47 (H)
GAY OLYMPUS110088 (H)
GAY AMETHYST 050139 (H)



Nutrien
Ag Solutions

SIRE: PUTE NASCAR N13 (IMP NZL) (H)
GLACIER JOHN 372 (H)
PUTE ROSA H105 (H)
PUTE ROSA F 1220 (H)

YARRAM UNIQUE F181 (H)
CURRACABARK JUNEE J106 (AI) (ET) (H)
CURRACABARK FAVOURITE F68 (H)

DAM: KIRRAWEENA DOREEN P202 (H)
MAWARRA VIRGINIAN (H)
KIRRAWEENA DOREEN H215 (AI) (H)
KIRRAWEENA DOREEN X016 (H)

Index Values	
Southern Self Replacing:	+\$123
Northern Self Replacing:	+\$104
Southern Baldy Maternal:	+\$103
Northern Baldy Terminal:	+\$70

	March 2023 Hereford BREEDPLAN																
	DIR	DTRS	GL	BWT	200	400	600	MWT	MILK	SS	DC	CWT	EMA	RIB	RUMP	RBY%	IMF%
EBV	-8.3	-3.9	+1.7	+6.1	+40	+65	+96	+86	+17	+1.7	-2.5	+66	+5.3	+0.2	+0.5	+1.8	-0.3
Acc	40%	28%	65%	72%	66%	66%	68%	59%	45%	73%	31%	56%	48%	52%	55%	48%	53%
Ranking %	99	98	92	85	20	25	20	15	50	70	85	15	20	80	70	9	94

Traits Observed: BWT,200WT,600WT,SS,FAT,EMA,IMF,Genomics

Purchaser: Price: \$.....

Lot 174

WARRAGUNDI PASADENA S014 (P)

Class 12

Rego No: WRGS014

Born: 01/05/2021

Warragundi Pastoral

SEVENBARDOT DIAMANTINA G48 (AI) (PP)
SEVENBARDOT COOPER L48 (PP)
SEVENBARDOT ATHENE B155 (P)



Nutrien
Ag Solutions

SIRE: WARRAGUNDI PASADENA P055 (PP)
REMITALL-WEST GAME DAY ET 74Y (IMP CAN) (P)
SEVENBARDOT BONNIE L127 (AI) (P)
SEVENBARDOT BONNIE H219 (P)

NJW 73S M326 TRUST 100W ET (IMP USA) (ET) (P)
YALGOO JET J157 (AI) (P)
YALGOO DONNA BELLA D040 (AI) (P)

DAM: WARRAGUNDI RHODA (P)
HUNTER LAKES FONZ F15 (AI) (P)
MARKOWEN RHONDA K5 (P)
MARKOWEN RHODA G7 (P)

Index Values	
Southern Self Replacing:	+\$202
Northern Self Replacing:	+\$181
Southern Baldy Maternal:	+\$194
Northern Baldy Terminal:	+\$133

	March 2023 Hereford BREEDPLAN																
	DIR	DTRS	GL	BWT	200	400	600	MWT	MILK	SS	DC	CWT	EMA	RIB	RUMP	RBY%	IMF%
EBV	+0.1	+2.5	-0.9	+5.4	+44	+74	+108	+75	+19	+2.5	-3.8	+72	+4.4	+1.3	+1.8	+0.3	+2.0
Acc	38%	27%	55%	70%	65%	63%	64%	55%	43%	65%	29%	52%	45%	50%	53%	44%	50%
Ranking %	75	50	45	75	6	7	4	35	40	35	35	5	35	30	25	75	3

Traits Observed: CE,BWT,400WT,600WT(x2),SS,FAT,EMA,IMF,Genomics

Purchaser: Price: \$.....

Breed Avg. EBVs for 2021 Born Calves

	DIR	DTRS	GL	BWT	200	400	600	MWT	MILK	SS	DC	CWT	EMA	RIB	RUMP	RBY	IMF%	DOC	NFI-F	SSR	NSR	SBM	NBT
EBV	2.8	2.3	-0.8	3.9	34	56	79	66	17	2.2	-3.1	53	4	0.8	1	0.8	0.6	28	0	\$138	\$124	\$140	\$103

Lot 175

WARRAGUNDI PASADENA S013 (P)

Class 12

Rego No: WRGS013

Born: 01/05/2021

Warragundi Pastoral

SEVENBARDOT DIAMANTINA G48 (AI) (PP)
 SEVENBARDOT COOPER L48 (PP)
 SEVENBARDOT ATHENE B155 (P)



SIRE: **WARRAGUNDI PASADENA P055 (PP)**

REMITALL-WEST GAME DAY ET 74Y (IMP CAN) (P)
 SEVENBARDOT BONNIE L127 (AI) (P)
 SEVENBARDOT BONNIE H219 (P)
 MINLACOWIE XCITEMENT (P)
 WARRAGUNDI GALILEO G3 (AI) (P)
 WARRAGUNDI PETUNIA D1 (AI) (P)

DAM: **WARRAGUNDI IRISH ROSE L44 (P)**

HEATHERDALE OPIUM U78 (AI) (P)
 SEVENBARDOT IRISH ROSE D29 (AI) (P)
 SEVENBARDOT IRISH ROSE A143 (P)

Index Values	
Southern Self Replacing:	+\$137
Northern Self Replacing:	+\$117
Southern Baldy Maternal:	+\$125
Northern Baldy Terminal:	+\$87

	March 2023 Hereford BREEDPLAN																
	DIR	DTRS	GL	BWT	200	400	600	MWT	MILK	SS	DC	CWT	EMA	RIB	RUMP	RBY%	IMF%
EBV	-5.1	-2.4	-0.8	+6.1	+39	+63	+95	+77	+18	+1.9	-2.2	+56	+4.2	+0.7	+1.1	+1.0	+0.7
Acc	38%	27%	55%	72%	66%	64%	68%	58%	44%	75%	28%	54%	46%	49%	53%	46%	48%
Ranking %	95	94	45	85	25	30	20	30	50	60	75	45	40	55	50	40	40

Traits Observed: CE,BWT,200WT,600WT(x2),SS,FAT,EMA,IMF,Genomics

Purchaser: Price: \$.....

Lot 176

WARRAGUNDI PASADENA S010 (PP)

Class 13

Rego No: WRGS010

Born: 30/04/2021

Warragundi Pastoral

SEVENBARDOT DIAMANTINA G48 (AI) (PP)
 SEVENBARDOT COOPER L48 (PP)
 SEVENBARDOT ATHENE B155 (P)



SIRE: **WARRAGUNDI PASADENA P055 (PP)**

REMITALL-WEST GAME DAY ET 74Y (IMP CAN) (P)
 SEVENBARDOT BONNIE L127 (AI) (P)
 SEVENBARDOT BONNIE H219 (P)
 NJW 73S M326 TRUST 100W ET (IMP USA) (ET) (P)
 YALGOO JET J157 (AI) (P)
 YALGOO DONNA BELLA D040 (AI) (P)

DAM: **WARRAGUNDI DIANA (P)**

GRASSMERE SPARK 555 (IMP NZL) (PP)
 MARKOWEN DIANA K054 (AI) (ET) (P)
 MARKOWEN DIANA D19 (AI) (P)

Index Values	
Southern Self Replacing:	+\$148
Northern Self Replacing:	+\$130
Southern Baldy Maternal:	+\$134
Northern Baldy Terminal:	+\$91

	March 2023 Hereford BREEDPLAN																
	DIR	DTRS	GL	BWT	200	400	600	MWT	MILK	SS	DC	CWT	EMA	RIB	RUMP	RBY%	IMF%
EBV	-4.8	+1.8	-1.6	+6.4	+41	+62	+93	+75	+17	+2.0	-3.0	+60	+4.6	+0.8	+0.9	+0.9	+1.4
Acc	39%	28%	54%	71%	65%	64%	67%	57%	43%	74%	29%	54%	46%	50%	54%	47%	50%
Ranking %	94	80	30	90	15	30	25	35	80	55	55	25	30	50	55	45	15

Traits Observed: BWT,200WT,400WT,600WT(x2),SS,FAT,EMA,IMF,Genomics

Purchaser: Price: \$.....

Lot 177

ANDTRAVERN STAND OFF (H)

Class 13

Rego No: ATE065

Born: 28/04/2021

Andtravern Herefords

DEVON COURT ADVANCE F052 (H)
 TALBALBA ADVANCE K134 (H)
 TALBALBA CHOICE E098 (AI) (H)



SIRE: **LOTUS NOMAD N134 (H)**

LOTUS FREIGHT-TRAIN (H)
 LOTUS BLANCH J16 (AI) (H)
 LOTUS BLANCH 34 Y13 (H)
 YARRANTABBIE FLYNN F005 (AI) (H)
 YARRANTABBIE JACK HENRY J010 (H)
 AVON VIEW LADY MINERVA E12 (H)

DAM: **ANDTRAVERN HILDA P003 (H)**

GLENDAN PARK FIREPOWER F084 (ET) (H)
 ANDTRAVERN HILDA K040 (H)
 ANDTRAVERN HILDA G196 (AI) (H)

Index Values	
Southern Self Replacing:	+\$103
Northern Self Replacing:	+\$87
Southern Baldy Maternal:	+\$100
Northern Baldy Terminal:	+\$78

	March 2023 Hereford BREEDPLAN																
	DIR	DTRS	GL	BWT	200	400	600	MWT	MILK	SS	DC	CWT	EMA	RIB	RUMP	RBY%	IMF%
EBV	-2.6		+0.3	+6.7	+34	+53	+77	+76	+19	+2.6	-2.2	+46	+4.4	+0.2	+0.3	+1.5	+0.5
Acc	31%		53%	67%	62%	61%	63%	56%	46%	68%	26%	49%	40%	45%	49%	39%	45%
Ranking %	90		75	91	50	65	55	35	35	30	75	75	35	80	75	20	55

Traits Observed: BWT,200WT,400WT,600WT,SS,FAT,EMA,IMF,DOC,Genomics

Purchaser: Price: \$.....

Breed Avg. EBVs for 2021 Born Calves

	DIR	DTRS	GL	BWT	200	400	600	MWT	MILK	SS	DC	CWT	EMA	RIB	RUMP	RBY	IMF%	DOC	NFI-F	SSR	NSR	SBM	NBT
EBV	2.8	2.3	-0.8	3.9	34	56	79	66	17	2.2	-3.1	53	4	0.8	1	0.8	0.6	28	0	\$138	\$124	\$140	\$103

Lot 178

WARRAGUNDI PASADENA S009 (PP)

Class 13

Rego No: WRGS009

Born: 22/04/2021

Warragundi Pastoral

SEVENBARDOT DIAMANTINA G48 (AI) (PP)
SEVENBARDOT COOPER L48 (PP)
SEVENBARDOT ATHENE B155 (P)



Nutrien
Ag Solutions

SIRE: WARRAGUNDI PASADENA P055 (PP)

REMITALL-WEST GAME DAY ET 74Y (IMP CAN) (P)
SEVENBARDOT BONNIE L127 (AI) (P)
SEVENBARDOT BONNIE H219 (P)

MOUNTAIN VALLEY ROCKYNE D B1 (P)
CASCADE EL DORADO E27 (P)
CASCADE IRISH MAID A37 (AI) (P)

DAM: WARRAGUNDI OLIVIA J17 (AI) (P)

DEBARRY ELLIOTT (P)
WARRAGUNDI OLIVIA D4 (AI) (P)
DEBARRY OLIVIA A130 (P)

Index Values	
Southern Self Replacing:	+\$124
Northern Self Replacing:	+\$111
Southern Baldy Maternal:	+\$101
Northern Baldy Terminal:	+\$66

	March 2023 Hereford BREEDPLAN																
	DIR	DTRS	GL	BWT	200	400	600	MWT	MILK	SS	DC	CWT	EMA	RIB	RUMP	RBY%	IMF%
EBV	-8.0	-2.5	-2.1	+5.3	+37	+60	+89	+74	+12	+2.4	-2.8	+58	+3.9	+1.4	+2.5	+0.2	+0.6
Acc	41%	31%	57%	72%	66%	65%	68%	58%	45%	74%	30%	54%	47%	50%	54%	47%	49%
Ranking %	99	95	25	75	30	40	30	40	90	35	60	35	50	25	9	80	50

Traits Observed: BWT,200WT,400WT,600WT(x2),SS,FAT,EMA,IMF,Genomics

Purchaser: Price: \$.....

Lot 179

JACLINTON STRIKE (PP)

Class 13

Rego No: TAI5002

Born: 21/04/2021

Jaclinton Poll Herefords

REDGATE REDFORD D935 (AI) (P)
INJEMIRA REDFORD J084 (PP)
INJEMIRA HAPPY DAY G019 (AI) (ET) (P)



Nutrien
Ag Solutions

SIRE: JACLINTON QUARTER (AI) (PP)

KERLSON PINES HIGHWAY H12 (AI) (PP)
JACLINTON PEERLESS L24 (P)
S BOOROOK PEERLESS C63 (AI) (H)

ALLENDAL E ANZAC H175 (ET) (PP)
JACLINTON LONEPINE L17 (AI) (S)
BOWMONT QUEEN F105 (H)

DAM: JACLINTON ROSIE P027 (P)

KERLSON PINES HIGHWAY H12 (AI) (PP)
JACLINTON ROSIE M10 (P)
JACLINTON ROSIE E2 (AI) (P)

Index Values	
Southern Self Replacing:	+\$83
Northern Self Replacing:	+\$81
Southern Baldy Maternal:	+\$83
Northern Baldy Terminal:	+\$66

	March 2023 Hereford BREEDPLAN																
	DIR	DTRS	GL	BWT	200	400	600	MWT	MILK	SS	DC	CWT	EMA	RIB	RUMP	RBY%	IMF%
EBV	-2.9		-2.4	+3.3	+29	+43	+59	+58	+9	+1.2	+0.6	+40	+4.6	+0.4	+1.0	+0.8	+1.2
Acc	31%		53%	66%	61%	61%	61%	51%	44%	68%	27%	47%	41%	45%	49%	42%	45%
Ranking %	90		20	40	80	90	90	70	96	90	100	90	30	70	50	50	20

Traits Observed: BWT,400WT,SS,FAT,EMA,IMF,Genomics

Purchaser: Price: \$.....

Lot 180

GLENHOLME SEAMUS (AI) (H)

Class 14

Rego No: GHBS109

Born: 18/04/2021

GR & HB Bush

SPINNEY DUBLIN (H)
FREE TOWN HOTSPUR (H)
FREE TOWN BENIGN (H)



Nutrien
Ag Solutions

SIRE: TRILLICK HOTSPUR (IMP IRL) (H)

GRIANAN FIRECRACKER (AI) (H)
CORLISMORE ECHOE 591 (H)
BALLINVENEY ECHOE (AI) (H)

OXHILL LAURENCE (H)
WESTWOOD VERON (IMP GBR) (H)
WESTWOOD LAURA 319TH (H)

DAM: GLENHOLME GARLAND N172 (AI) (H)

KIRRAWEEENA AUSTRALIA (H)
GLENHOLME GARLAND F040 (H)
GLENHOLME GARLAND W055 (H)

Index Values	
Southern Self Replacing:	+\$72
Northern Self Replacing:	+\$57
Southern Baldy Maternal:	+\$77
Northern Baldy Terminal:	+\$60

	March 2023 Hereford BREEDPLAN																
	DIR	DTRS	GL	BWT	200	400	600	MWT	MILK	SS	DC	CWT	EMA	RIB	RUMP	RBY%	IMF%
EBV	+1.0		-3.5	+6.7	+23	+40	+64	+86	+3	+1.8		+31	+1.6	-0.5	-0.6	+0.5	-0.4
Acc	29%		72%	69%	61%	60%	64%	54%	35%	70%		48%	38%	43%	47%	40%	44%
Ranking %	65		9	91	93	93	85	15	100	65		97	98	95	92	65	96

Traits Observed: GL,CE,BWT,200WT,600WT,SS,FAT,EMA,IMF,Genomics

Purchaser: Price: \$.....

Breed Avg. EBVs for 2021 Born Calves

	DIR	DTRS	GL	BWT	200	400	600	MWT	MILK	SS	DC	CWT	EMA	RIB	RUMP	RBY	IMF%	DOC	NFI-F	SSR	NSR	SBM	NBT
EBV	2.8	2.3	-0.8	3.9	34	56	79	66	17	2.2	-3.1	53	4	0.8	1	0.8	0.6	28	0	\$138	\$124	\$140	\$103

Lot 181

SUPPLE SALE A BULL S003 (H)

Class 14

Rego No: SBRS003

Born: 13/04/2021

BD & LF Rumbel

GLENDAN PARK FRONTLINE F119 (ET) (H)
STANNUM FRONTLINE J733 (H)
STANNUM MARITANA D147 (H)



SIRE: SUPPLE MCGITSAL (H)

CARA PARK FREEDOM C727 (H)
SUPPLE JULIET H26 (H)
FOXFORTH JULIET 13 (H)

TUMMEL PROPHET 17 (H)
TUMMEL PROPHET G414 (H)
TUMMEL MATCHLESS 43 (H)

DAM: SUPPLE ROSE 7 (H)

MAWARRA UNRIVALLED (AI) (ET) (H)
FOXFORTH ROSE 25 (H)
FOXFORTH ROSE 19 (H)

Index Values	
Southern Self Replacing:	+\$159
Northern Self Replacing:	+\$140
Southern Baldy Maternal:	+\$146
Northern Baldy Terminal:	+\$100

	March 2023 Hereford BREEDPLAN																
	DIR	DTRS	GL	BWT	200	400	600	MWT	MILK	SS	DC	CWT	EMA	RIB	RUMP	RBY%	IMF%
EBV			-0.4	+7.1	+39	+67	+106	+91	+15	+3.3		+60	+4.2	+0.7	+1.6	+1.1	+0.5
Acc			47%	56%	56%	57%	63%	52%	39%	69%		49%	40%	44%	49%	41%	42%
Ranking %			55	94	20	20	6	15	65	9		25	40	55	30	35	55

Traits Observed: 600WT,SS,FAT,EMA,IMF,Genomics

Purchaser: Price: \$.....

Lot 182

TEE JAY SILVER LINING (PP)

Class 14

Rego No: TRWS031

Born: 07/04/2021

TR & JL Williams

BBSF 3K RANCHMAN 18R (IMP CAN) (P)
BOWEN COWBOY C245 (AI) (ET) (PP)
BOWEN ROLLINA N61 (P)



SIRE: MELVILLE NELSON N450 (PP)

ALLENDALE NATIONAL W168 (PP)
MELVILLE LASS K432 (AI) (P)
MELVILLE LASS E432 (H#)

CANNAWIGRA TRANSFORMER B66 (P)
JACLINTON STING (P)
BENDULLA DUCHESS D84 (P)

DAM: TEE JAY PRIMROSE H6 (P)

BOWEN TORNADO Z260 (AI) (ET) (PP)
TEE JAY PRIMROSE F9 (AI) (P)
TEE JAY PRIMROSE D17 (P)

Index Values	
Southern Self Replacing:	+\$136
Northern Self Replacing:	+\$125
Southern Baldy Maternal:	+\$133
Northern Baldy Terminal:	+\$99

	March 2023 Hereford BREEDPLAN																
	DIR	DTRS	GL	BWT	200	400	600	MWT	MILK	SS	DC	CWT	EMA	RIB	RUMP	RBY%	IMF%
EBV	-0.6	-0.1	-0.9	+5.6	+37	+62	+82	+71	+12	+1.8	-1.8	+55	+5.6	+0.3	+0.2	+1.6	+0.9
Acc	38%	30%	53%	69%	62%	61%	62%	53%	48%	60%	29%	49%	42%	46%	49%	40%	46%
Ranking %	80	80	45	80	30	30	50	45	85	65	85	45	15	75	80	15	30

Traits Observed: CE,BWT,400WT,600WT,SS,FAT,EMA,IMF,DOC,Genomics

Purchaser: Price: \$.....

Lot 183

MAWARRA KHE SAN S047 (H)

Class 14

Rego No: HRPS047

Born: 05/04/2021

Mawarra Genetics

CHURCHILL SENSATION 028X (H)
CHURCHILL A1 ET (IMP USA) (H)
CHURCHILL LADY 6109S ET (H)



SIRE: MAWARRA EMPEROR (AI) (ET) (H)

COOTHARABA MAGNUM (H)
MAWARRA MINERVA 816 (AI) (ET) (H)
MAWARRA MINERVA 554 ET1 (AI) (ET) (H)

INJEMIRA ADVANCE C085 (H)
DEVON COURT ADVANCE F052 (H)
DEVON COURT LIONESSE A207 (H)

DAM: MAWARRA MINERVA 992 (H)

COOTHARABA MAGNUM (H)
MAWARRA MINERVA 859 (AI) (H)
MAWARRA MINERVA 778 (AI) (ET) (H)

Index Values	
Southern Self Replacing:	-\$165
Northern Self Replacing:	+\$143
Southern Baldy Maternal:	+\$169
Northern Baldy Terminal:	+\$132

	March 2023 Hereford BREEDPLAN																
	DIR	DTRS	GL	BWT	200	400	600	MWT	MILK	SS	DC	CWT	EMA	RIB	RUMP	RBY%	IMF%
EBV	+1.8	-0.8	-0.2	+5.3	+34	+67	+97	+85	+20	+3.2	-2.3	+59	+4.5	-0.2	-0.4	+1.1	+2.5
Acc	48%	38%	68%	73%	70%	69%	71%	65%	58%	76%	38%	63%	56%	60%	63%	54%	61%
Ranking %	60	85	60	75	55	20	15	20	35	15	70	30	35	90	90	35	1

Traits Observed: CE,BWT,200WT,400WT,SS,FAT,EMA,IMF,Genomics

Purchaser: Price: \$.....

Breed Avg. EBVs for 2021 Born Calves

	DIR	DTRS	GL	BWT	200	400	600	MWT	MILK	SS	DC	CWT	EMA	RIB	RUMP	RBY	IMF%	DOC	NFI-F	SSR	NSR	SBM	NBT
EBV	2.8	2.3	-0.8	3.9	34	56	79	66	17	2.2	-3.1	53	4	0.8	1	0.8	0.6	28	0	\$138	\$124	\$140	\$103

Lot 184

TALUMBI SID (AI) (PP)

Class 14

Rego No: TLBS002

Born: 03/04/2021

Caleb Croker

NJW 73S W18 HOMETOWN 10Y (IMP USA) (P)
KCF BENNETT HOMETLAND C34 (IMP USA) (PP)
KCF MISS PROFICIENT A47 (P)



SIRE: YARAWA SOUTH PARADISE P112 (AI) (PP)

ALLENDALE VAGABOND A74 (AI) (P)
YARAWA SOUTH RUBY L104 (AI) (P)
YARAWA SOUTH RUBY G134 (P)

NJW 73S M326 TRUST 100W ET (IMP USA) (ET) (P)
VALMA LANDSLIDE (AI) (S)
VALMA NATIONALS MOONSHINE A1 (AI) (P)

DAM: JTR CHERRY RIPE Q006 (AI) (ET) (PP)

WYNELLA ALLIANCE J024 (AI) (P)
JTR CHERRY RIPE L17 (AI) (P)
JWR CHERRY RIPE J006 (P)

Index Values	
Southern Self Replacing:	+\$147
Northern Self Replacing:	+\$133
Southern Baldy Maternal:	+\$152
Northern Baldy Terminal:	+\$114

	March 2023 Hereford BREEDPLAN																
	DIR	DTRS	GL	BWT	200	400	600	MWT	MILK	SS	DC	CWT	EMA	RIB	RUMP	RBV%	IMF%
EBV	+2.5	+2.0	+0.3	+3.9	+38	+70	+90	+84	+19	+2.2	-3.3	+60	+5.0	+0.4	+0.4	+1.2	+0.0
Acc	38%	29%	67%	69%	66%	65%	65%	56%	47%	64%	31%	52%	44%	49%	53%	43%	51%
Ranking %	55	55	75	50	25	15	25	20	35	45	50	30	25	70	75	30	85

Traits Observed: GL,BWT,400WT,600WT,SS,FAT,EMA,IMF,Genomics

Purchaser: Price: \$.....

Lot 185

YARAWA SOUTH SAMSONITE S105 (PP)

Class 14

Rego No: ARFS105

Born: 02/04/2021

Forster-Peel Partnership

ALLENDALE YACKA (AI) (P)
ALLENDALE ANZAC E114 (PP)
ALLENDALE DAWN B22 (AI) (ET) (P)



SIRE: GUILFORD ANZAC N6 (PP)

OTAPAWA SPARK 3060 (IMP NZL) (AI) (ET) (P)
GUILFORD QUEENIE K7 (AI) (P)
GUILFORD QUEENIE G68 (P)

HARVIE TRAVELER 69T (IMP CAN) (P)
WLB SAMSONITE 69T 84W (IMP CAN) (P)
WLB 7M FRAN 82S (P)

DAM: YARAWA SOUTH CARNATION H120 (AI) (P)

ALLENDALE VENGEANCE A49 (AI) (P)
YARAWA SOUTH CARNATION D115 (AI) (P)
YARAWA SOUTH CARNATION Y27 (P)

Index Values	
Southern Self Replacing:	+\$101
Northern Self Replacing:	+\$89
Southern Baldy Maternal:	+\$102
Northern Baldy Terminal:	+\$75

	March 2023 Hereford BREEDPLAN																
	DIR	DTRS	GL	BWT	200	400	600	MWT	MILK	SS	DC	CWT	EMA	RIB	RUMP	RBV%	IMF%
EBV	-2.6	+1.4	+0.4	+4.0	+31	+54	+76	+70	+17	+0.9	-0.6	+49	+4.1	+1.3	+1.7	+0.5	+0.3
Acc	41%	35%	60%	66%	64%	63%	64%	56%	52%	68%	35%	52%	46%	50%	53%	46%	51%
Ranking %	90	65	75	50	65	65	60	45	60	94	95	65	45	30	30	65	70

Traits Observed: BWT,200WT,400WT,600WT,SS,FAT,EMA,IMF,Genomics

Purchaser: Price: \$.....

Lot 186

LH SOUTHERN STAR S23 (AI) (H)

Class 14

Rego No: LEES023

Born: 01/04/2021

Leeway Herefords

GLENDAN PARK STORM W134 (H)
BOWMONT STORM B720 (H)
BOWMONT QUEEN Y341 (AI) (TW) (H)



SIRE: KAROONDA REGENT (AI) (H)

GLENWARRAH MEN AT WORK (H)
KAROONDA MARITANA E352 (H)
KAROONDA MARITANA Y709 (AI) (H)

BOWMONT KING U943 (AI) (H)
RED HILL INSIGHT (H)
RED HILL EARLY MORN U909 (H)

DAM: RH CHERRY RIPE J320 (AI) (ET) (H)

PARK GROVE IMPRESSIONIST ET4 (ET) (H)
COWBOY R612 CHERRY RIPE W401 ET (AI) (ET) (H)
RED HILL CHERRY RIPE 28 (AI) (H)

Index Values	
Southern Self Replacing:	+\$112
Northern Self Replacing:	+\$94
Southern Baldy Maternal:	+\$127
Northern Baldy Terminal:	+\$102

	March 2023 Hereford BREEDPLAN																
	DIR	DTRS	GL	BWT	200	400	600	MWT	MILK	SS	DC	CWT	EMA	RIB	RUMP	RBV%	IMF%
EBV	+3.0	-0.3	-1.5	+5.5	+32	+54	+85	+91	+18	+1.4	-1.0	+52	+3.5	-0.5	-0.4	+1.6	-0.3
Acc	43%	35%	69%	69%	68%	68%	68%	61%	55%	67%	36%	58%	50%	54%	57%	50%	55%
Ranking %	50	80	35	75	60	65	40	10	40	85	91	55	60	95	90	15	94

Traits Observed: GL,200WT,600WT,SS,FAT,EMA,IMF,Genomics

Purchaser: Price: \$.....

Breed Avg. EBVs for 2021 Born Calves

	DIR	DTRS	GL	BWT	200	400	600	MWT	MILK	SS	DC	CWT	EMA	RIB	RUMP	RBV	IMF%	DOC	NFI-F	SSR	NSR	SBM	NBT
EBV	2.8	2.3	-0.8	3.9	34	56	79	66	17	2.2	-3.1	53	4	0.8	1	0.8	0.6	28	0	\$138	\$124	\$140	\$103

Lot 187

MAWARRA KNIGHT RIDER S137 (AI) (ET) (H)

Class 15

Rego No: HRPS137

Born: 28/03/2021

Mawarra Genetics

MAWARRA UNIQUE C041 (AI) (H)
YARRAM UNIQUE F181 (H)
YARRAM FLOSSIE A096 (H)



SIRE: **MAWARRA HUGO P190 (AI) (H)**

CHURCHILL A1 ET (IMP USA) (H)
MAWARRA MINERVA 1009 (AI) (ET) (H)
MAWARRA MINERVA 816 (AI) (ET) (H)
COOTHARABA ELGIN 2 (H)
COOTHARABA MAGNUM (H)
COOTHARABA PAULINE 279 (H)

DAM: **MAWARRA MINERVA 791 (H)**

MAWARRA KAHLUA (AI) (H)
MAWARRA MINERVA 574 ET1 (AI) (ET) (H)
MAWARRA MINERVA 259 (H)

\$Index Values	
Southern Self Replacing:	+\$164
Northern Self Replacing:	+\$143
Southern Baldy Maternal:	+\$146
Northern Baldy Terminal:	+\$93

	March 2023 Hereford BREEDPLAN																
	DIR	DTRS	GL	BWT	200	400	600	MWT	MILK	SS	DC	CWT	EMA	RIB	RUMP	RBY%	IMF%
EBV	-4.1	-0.8	+1.6	+6.7	+36	+64	+93	+61	+19	+3.0	-3.6	+57	+5.6	+0.4	+0.8	+2.0	+0.6
Acc	48%	39%	68%	73%	70%	69%	69%	63%	56%	76%	40%	59%	53%	57%	60%	53%	57%
Ranking %	93	85	92	91	45	25	25	65	40	15	40	40	15	70	60	5	50

Traits Observed: BWT,200WT,400WT,SS,FAT,EMA,IMF,Genomics

Purchaser: Price: \$.....

Lot 188

MORGANVALE STARFIRE S47 (PP)

Class 15

Rego No: WLMS047

Born: 27/03/2021

Morganvale Pastoral Pty Ltd

SOUTH BUKALONG WALLACE 2 (P)
MOUNT DIFFICULT HACKETT H16 (AI) (P)
MOUNT DIFFICULT HARMONY E121 (P)



SIRE: **MOUNT DIFFICULT KEARNEY K18 (PP)**

OTAPAWA SPARK 3060 (IMP NZL) (AI) (ET) (P)
MOUNT DIFFICULT VENUS H55 (AI) (P)
MOUNT DIFFICULT VENUS A153 (TW) (P)

DAM: **MORGANVALE LADY ALMOND P356 (P)**

ALLENDALE WATERHOUSE D1 (PP)
DAYS FABULOUS K173 (PP)
DAYS DAWN F120 (P)
REDGATE RAMSAY D415 (AI) (ET) (PP)
MORGANVALE LADY ALMONG F20 (P)
MORGANVALE LADY ALMOND E22 (P)

\$Index Values	
Southern Self Replacing:	+\$186
Northern Self Replacing:	+\$170
Southern Baldy Maternal:	+\$206
Northern Baldy Terminal:	+\$150

	March 2023 Hereford BREEDPLAN																
	DIR	DTRS	GL	BWT	200	400	600	MWT	MILK	SS	DC	CWT	EMA	RIB	RUMP	RBY%	IMF%
EBV	+10.5	+5.6	-0.8	+2.9	+39	+66	+93	+66	+29	+4.3	-5.9	+69	+3.8	+2.5	+4.1	-0.7	+0.8
Acc	48%	38%	60%	73%	69%	67%	70%	61%	59%	76%	34%	58%	50%	52%	55%	50%	53%
Ranking %	5	15	45	35	20	25	20	55	1	2	3	9	50	2	1	98	35

Traits Observed: CE,BWT,200WT,600WT,SS,FAT,EMA,IMF,Genomics

Purchaser: Price: \$.....

Lot 189

TARCOMBE KATNOOK S068 (AI) (P)

Class 15

Rego No: THSS068

Born: 23/03/2021

Tarcombe Herefords P/L

WIRRUNA FLETCHER F214 (P)
WIRRUNA KATNOOK K74 (AI) (P)
WIRRUNA VICTORIA G7 (AI) (P)



SIRE: **TARCOMBE KATNOOK N024 (P)**

OTAPAWA SPARK 3060 (IMP NZL) (AI) (ET) (P)
WIRRUNA CLARA K24 (AI) (P)
WIRRUNA CLARA G236 (P)

DAM: **TARCOMBE CORA N021 (P) (P)**

MATARIKI HOLY - SMOKE (IMP NZL) (P)
WIRRUNA JACOB J54 (AI) (S)
WIRRUNA LAST DAY G147 (AI) (P)
WIRRUNA DEE D147 (AI) (P)
TARCOMBE CORA L061 (P) (P)
TARCOMBE CORA H207 (HP) (H#)

\$Index Values	
Southern Self Replacing:	+\$171
Northern Self Replacing:	+\$167
Southern Baldy Maternal:	+\$174
Northern Baldy Terminal:	+\$129

	March 2023 Hereford BREEDPLAN																
	DIR	DTRS	GL	BWT	200	400	600	MWT	MILK	SS	DC	CWT	EMA	RIB	RUMP	RBY%	IMF%
EBV	+3.0	+3.4	-3.3	+3.5	+40	+62	+84	+67	+18	+0.5	-3.1	+72	+8.3	+1.6	+2.4	+1.5	+1.6
Acc	40%	32%	72%	71%	66%	66%	69%	62%	53%	75%	35%	56%	48%	52%	56%	49%	53%
Ranking %	50	40	10	40	20	30	45	55	40	98	55	5	1	15	15	20	7

Traits Observed: GL,CE,BWT,200WT,400WT,600WT,SS,FAT,EMA,IMF,Genomics

Purchaser: Price: \$.....

Breed Avg. EBVs for 2021 Born Calves

	DIR	DTRS	GL	BWT	200	400	600	MWT	MILK	SS	DC	CWT	EMA	RIB	RUMP	RBY	IMF%	DOC	NFI-F	SSR	NSR	SBM	NBT
EBV	2.8	2.3	-0.8	3.9	34	56	79	66	17	2.2	-3.1	53	4	0.8	1	0.8	0.6	28	0	\$138	\$124	\$140	\$103

Lot 190

WARRAGUNDI PASADENA S002 (PP)

Class 15

Rego No: WRGS002

Born: 22/03/2021

Warragundi Pastoral

SEVENBARDOT DIAMANTINA G48 (AI) (PP)
 SEVENBARDOT COOPER L48 (PP)
 SEVENBARDOT ATHENE B155 (P)



SIRE: WARRAGUNDI PASADENA P055 (PP)

REMITALL-WEST GAME DAY ET 74Y (IMP CAN) (P)
 SEVENBARDOT BONNIE L127 (AI) (P)
 SEVENBARDOT BONNIE H219 (P)
 ALLENDALE WATERHOUSE D1 (PP)
 DAYS BANNER J37 (PP)
 ALLENDALE FANCY D203 (P)

DAM: WARRAGUNDI BONNIE (P)

MINLACOWIE XCITEMENT (P)
 MERAWAH BONNIE D131 (P)
 MERAWAH BONNIE T44 (AI) (P)

Index Values	
Southern Self Replacing:	+\$123
Northern Self Replacing:	+\$103
Southern Baldy Maternal:	+\$102
Northern Baldy Terminal:	+\$68

	March 2023 Hereford BREEDPLAN																
	DIR	DTRS	GL	BWT	200	400	600	MWT	MILK	SS	DC	CWT	EMA	RIB	RUMP	RBY%	IMF%
EBV	-6.7	-0.6	-0.8	+5.9	+35	+62	+88	+79	+16	+3.6	-4.4	+49	+2.8	+1.1	+1.5	+0.0	+0.9
Acc	37%	27%	53%	71%	65%	64%	67%	57%	43%	74%	28%	53%	45%	49%	53%	47%	48%
Ranking %	98	85	45	85	50	30	30	30	65	5	20	65	80	35	35	85	30

Traits Observed: BWT,200WT,400WT,600WT(x2),SS,FAT,EMA,IMF,Genomics

Purchaser: Price: \$.....

Lot 191

WARRAGUNDI PASADENA S001 (PP)

Class 15

Rego No: WRGS001

Born: 20/03/2021

Warragundi Pastoral

SEVENBARDOT DIAMANTINA G48 (AI) (PP)
 SEVENBARDOT COOPER L48 (PP)
 SEVENBARDOT ATHENE B155 (P)



SIRE: WARRAGUNDI PASADENA P055 (PP)

REMITALL-WEST GAME DAY ET 74Y (IMP CAN) (P)
 SEVENBARDOT BONNIE L127 (AI) (P)
 SEVENBARDOT BONNIE H219 (P)
 NJW 73S M326 TRUST 100W ET (IMP USA) (ET) (P)
 YALGOO JET J157 (AI) (P)
 YALGOO DONNA BELLA D040 (AI) (P)

DAM: WARRAGUNDI KERRY MAID M039 (P)

SEVENBARDOT STUART B98 (P)
 SEVENBARDOT KERRY MAID K281 (P)
 SEVENBARDOT KERRY MAID D67 (AI) (P)

Index Values	
Southern Self Replacing:	+\$166
Northern Self Replacing:	+\$147
Southern Baldy Maternal:	+\$154
Northern Baldy Terminal:	+\$105

	March 2023 Hereford BREEDPLAN																
	DIR	DTRS	GL	BWT	200	400	600	MWT	MILK	SS	DC	CWT	EMA	RIB	RUMP	RBY%	IMF%
EBV	-0.5	+1.9	-1.1	+5.7	+36	+63	+93	+75	+14	+4.6	-4.8	+56	+3.4	+0.8	+1.0	+0.4	+1.3
Acc	37%	26%	55%	71%	65%	64%	67%	57%	42%	74%	28%	54%	46%	50%	54%	47%	50%
Ranking %	75	55	40	80	35	30	25	35	80	1	15	45	65	50	50	70	15

Traits Observed: BWT,200WT,400WT,600WT(x2),SS,FAT,EMA,IMF,Genomics

Purchaser: Price: \$.....

Lot 192

DOODLE COOMA STURT 007 (PP)

Class 16

Rego No: DCPS007

Born: 25/02/2021

Doodle Cooma Pastoral Co. Pty Ltd

HUNTER LAKES GOLIATH G105 (AI) (ET) (PP)
 SEVENBARDOT GOLIATH K80 (AI) (PP)
 SEVENBARDOT LENORA F321 (P)



SIRE: JACLINTON MAGNUM M80 (PP)

DEBARRY EDEN (PP)
 JACLINTON LEONIE (AI) (P)
 BRAYBOOK LEONIE F428 (AI) (ET) (P)
 BOWEN EMPIRE E122 (AI) (ET) (P)
 BOWEN HAWLEY H54 (AI) (P)
 BOWEN RUTH E321 (AI) (P)

DAM: DOODLE COOMA DUCHESS166 (P)

BRAYBOOK DYNAMO D309 (P)
 DOODLE COOMA DUCHESS J48 (P)
 DOODLE COOMA DUCHESS 140 (P)

Index Values	
Southern Self Replacing:	+\$124
Northern Self Replacing:	+\$109
Southern Baldy Maternal:	+\$114
Northern Baldy Terminal:	+\$78

	March 2023 Hereford BREEDPLAN																
	DIR	DTRS	GL	BWT	200	400	600	MWT	MILK	SS	DC	CWT	EMA	RIB	RUMP	RBY%	IMF%
EBV	-2.6		+1.0	+3.6	+31	+53	+76	+58	+12	+1.8	-2.4	+52	+3.2	+1.4	+1.9	-0.4	+1.4
Acc	30%		54%	62%	62%	63%	66%	56%	44%	70%	29%	53%	44%	50%	54%	47%	50%
Ranking %	90		85	45	65	65	60	70	85	65	70	55	70	25	25	95	15

Traits Observed: 400WT,600WT,SS,FAT,EMA,IMF,Genomics

Purchaser: Price: \$.....

Breed Avg. EBVs for 2021 Born Calves

	DIR	DTRS	GL	BWT	200	400	600	MWT	MILK	SS	DC	CWT	EMA	RIB	RUMP	RBY	IMF%	DOC	NFI-F	SSR	NSR	SBM	NBT
EBV	2.8	2.3	-0.8	3.9	34	56	79	66	17	2.2	-3.1	53	4	0.8	1	0.8	0.6	28	0	\$138	\$124	\$140	\$103

Lot 193

HYLANDS HENRY S403 (H)

Class 16

Rego No: H3LS403

Born: 20/02/2021

G, M, S & R Larsen

STANDARD 68L DOM LAD 38T (IMP CAN) (H)
 BOWMONT DOM LAD G085 (AI) (H)
 BOWMONT MARITANA Z486 (AI) (H)



SIRE: **HYLANDS ENVISAGE P039 (H)**

TALBALBA ZAPPED (H)
 HYLANDS LOCHIEL LADY J299 (H)
 HYLANDS LOCHIEL LADY F739 (H)

CHURCHILL A1 ET (IMP USA) (H)
 AVIGNON FORTUNE (IMP USA) L907 (AI) (ET) (H)
 CHURCHILL ILR LADY 1230Y ET (IMP USA) (H)

DAM: **HYLANDS MARINDA P121 (H)**

IRONBARK 9169W ADVANCE G059 (AI) (H)
 HYLANDS MARINDA M586 (H)
 HYLANDS MARINDA J263 (H)

Index Values	
Southern Self Replacing:	+\$140
Northern Self Replacing:	+\$121
Southern Baldy Maternal:	+\$139
Northern Baldy Terminal:	+\$92

	March 2023 Hereford BREEDPLAN																
	DIR	DTRS	GL	BWT	200	400	600	MWT	MILK	SS	DC	CWT	EMA	RIB	RUMP	RBY%	IMF%
EBV	+2.5	+1.2	+2.2	+5.6	+31	+45	+69	+33	+16	+0.9	-2.2	+36	+3.4	+0.7	+0.9	+0.8	+1.0
Acc	33%	25%	51%	69%	63%	63%	67%	57%	46%	73%	26%	53%	45%	48%	53%	47%	49%
Ranking %	55	65	96	80	65	90	75	95	65	94	75	93	65	55	55	50	25

Traits Observed: BWT,200WT,600WT,SS,FAT,EMA,IMF,DOC,Genomics

Purchaser: Price: \$.....

Lot 194

MONTEREY AFTER SHOCK S001 (AI) (ET) (P)

Class 16

Rego No: LMJS001

Born: 16/02/2021

Monterey Poll Herefords

GLENDAN PARK STORM W134 (H)
 BOWMONT STORM C093 (H)
 BOWMONT MARITANA W168 (AI) (H)



SIRE: **MAWARRA AFTER SHOCK (AI) (H)**

MAWARRA SENTIMENTAL ET1 (ET) (H)
 MAWARRA MINERVA 774 (AI) (H)
 MAWARRA MINERVA 458 (AI) (H)

MERAWAH TOPLINE (AI) (P)
 PALLABAH TOPLINE P12 (P)
 PALLABAH HOLLIDAY L52 (AI) (P)

DAM: **MINLACOWIE NIKKI A08 (AI) (P)**

DOONBIDDIE HUSTLER (AI) (PP)
 MINLACOWIE NIKKIE V109 (AI) (ET) (P)
 NOROLLE FUCHSIA 2U NIKKI (AI) (ET) (P)

Index Values	
Southern Self Replacing:	+\$136
Northern Self Replacing:	+\$121
Southern Baldy Maternal:	+\$136
Northern Baldy Terminal:	+\$95

	March 2023 Hereford BREEDPLAN																
	DIR	DTRS	GL	BWT	200	400	600	MWT	MILK	SS	DC	CWT	EMA	RIB	RUMP	RBY%	IMF%
EBV	+0.6	+1.9	-0.7	+4.9	+34	+53	+80	+63	+20	+1.6	-2.6	+57	+5.5	+0.0	+0.4	+2.0	-0.2
Acc	52%	46%	66%	71%	69%	69%	69%	63%	64%	67%	39%	60%	53%	57%	60%	53%	58%
Ranking %	70	55	50	65	55	65	50	60	35	75	65	40	15	85	75	5	91

Traits Observed: BWT,600WT,SS,FAT,EMA,IMF,Genomics

Purchaser: Price: \$.....

Lot 195

MAWARRA VICE ADMIRAL S081 (AI) (PP)

Class 16

Rego No: HRPS081

Born: 07/02/2021

Mawarra Genetics

HARVIE HIGH ROLLER ET 66X (IMP CAN) (AI) (ET) (P)
 OAK DOWNS LAWLOIT L75 (AI) (PP)
 OAK DOWNS RUBY F165 (P)



SIRE: **MAWARRA SHOWTIME P277 (PP)**

CLOVERLEE HUNTER (PP)
 MAWARRA MISS TITANIA 054 (AI) (ET) (P)
 MAWARRA MISS TITANIA 023 (AI) (P)

KOANUI UNANIMOUS 0408 (P)
 KOANUI TECHNO 3062 (IMP NZL) (PP)
 KOANUI BLUSH 6455 (P)

DAM: **MAWARRA PRINCESS 014 (AI) (P)**

MAWARRA VICE ADMIRAL (H)
 MAWARRA PRINCESS 012 (AI) (ET) (P)
 BRAYBOOK PRINCESS C203 (AI) (ET) (P)

Index Values	
Southern Self Replacing:	+\$168
Northern Self Replacing:	+\$154
Southern Baldy Maternal:	+\$179
Northern Baldy Terminal:	+\$137

	March 2023 Hereford BREEDPLAN																
	DIR	DTRS	GL	BWT	200	400	600	MWT	MILK	SS	DC	CWT	EMA	RIB	RUMP	RBY%	IMF%
EBV	+2.2	+1.3	-0.8	+6.3	+41	+70	+106	+98	+26	+2.3	-2.1	+77	+7.7	+1.1	+1.7	+2.1	+0.5
Acc	43%	34%	76%	72%	67%	66%	65%	57%	49%	76%	35%	54%	49%	52%	56%	50%	53%
Ranking %	55	65	45	90	20	15	6	6	4	40	75	2	1	35	30	4	55

Traits Observed: GL,CE,BWT,200WT,400WT,SS,FAT,EMA,IMF,Genomics

Purchaser: Price: \$.....

Breed Avg. EBVs for 2021 Born Calves

	DIR	DTRS	GL	BWT	200	400	600	MWT	MILK	SS	DC	CWT	EMA	RIB	RUMP	RBY	IMF%	DOC	NFI-F	SSR	NSR	SBM	NBT
EBV	2.8	2.3	-0.8	3.9	34	56	79	66	17	2.2	-3.1	53	4	0.8	1	0.8	0.6	28	0	\$138	\$124	\$140	\$103

2023 Sale Results

...../..... Junior Bulls	Sold to \$.....	Gross \$.....	Av. \$.....
...../..... Senior Bulls	Sold to \$.....	Gross \$.....	Av. \$.....
...../..... TOTAL HEAD	TOTAL SALE	GROSS \$.....	Av. \$.....

2022 Sale Results

	Offered	Sold	Top Price	Gross	Average	Clearance %
Juniors	62	59	\$35,000	\$757,973	\$12,847	95%
Seniors	44	43	\$130,000	\$852,991	\$19,837	98%
TOTAL	106	102	\$103,000	\$1,610,964	\$14,639	96%

THANK YOU TO OUR SPONSORS

We gratefully acknowledge the outstanding support of those listed below who have contributed to the **Herefords Australia National Show and Sale** through cash sponsorship, goods and services and trophies:

Herefords Australia  **HEREFORDS**
Australia

Multimin Evolution  **MULTIMIN**
EVOLUTION

Beachport Liquid Minerals  **BEACHPORT**
LIQUID MINERALS
livestock supplements

Elders Albury  **Elders**

Allflex
Andtravern Herefords
AuctionsPlus
Beggan Hill Herefords
Clear Vision Imaging
Dick Smith Transport
Elders Stud Stock
Glendan Park Herefords
Leeway Herefords
Mawarra Genetics
Mallee Marketing
Neogen Australasia

Nutrien Ag Solutions
Proway
studstocksales.com.au
Supple Herefords
Tarcombe Herefords
Tee Jay Herefords
Truro Herefords
Tummel Herefords
The Land
The Stock and Land
Warragundi Herefords
Wild Bear Herefords

DISCLAIMER: Whilst all due care and attention has been paid to accuracy in the compilation of this catalogue, neither the Vendors nor the Selling Agents or representative(s) thereof assume any responsibility whatsoever for the correctness, use or interpretation of the information on animals included in this sale catalogue.

AVAILABLE AT NEOGEN

TSU SAMPLE COLLECTION KITS



Building on generations of farming success with Genomics

IN-COUNTRY TESTING

Operating one of the region's largest purpose-built testing lab based in QLD

TURNAROUND TIMES

Offering faster sample processing turnaround times

SPECIALISED LOCAL TEAM

Our Territory Managers are located across the country and can visit you to discuss your genotyping strategy

Contact your local genomics territory manager today:

Mel Strasburg

QLD & NT
0447 014 133

Dan Roe

SA & WA
0447 639 552

Hannah Powe

NSW
0477 771 404

Chris Hoffmann

VIC & TAS
0427 167 148

THE LAND THE LAND THE LAND THE LAND
STOCK & LAND STOCK & LAND STOCK & LAND STOCK & L

THE LAND THE LAND THE LAND THE
STOCK & LAND STOCK & LAND STOCK & LAND

THE LAND THE LAND THE LAND
STOCK & LAND STOCK & LAND STOCK & L

THE LAND THE LAND THE
STOCK & LAND STOCK & LAND S

THE L

Continuing our proud sponsorship
of the 2023 Hereford Australia
Wodonga National. An association
we have carried on for 58 years.

YOUR NEWS, YOUR WAY

OVER 90% OF AUSTRALIAN CATTLE FARMS TESTED HAVE RESISTANCE TO AT LEAST ONE DRENCH ACTIVE^{1,2,3,4}



THREE ACTIVES ARE BETTER THAN ONE⁵



SHORT ACTING DRENCHES ARE BETTER RESISTANCE FIGHTERS^{5,6}



ORAL DRENCHES GO ONE BETTER: DIRECT TO THE WORMS^{5,7}

Toll Free **1800 885 576**
www.coopersanimalhealth.com.au

1. J.L. Coker, et al. Veterinary Parasitology Vol 207, p 275-284 (2015). 2. S. Baker, et al. Australian Veterinary Journal, Vol 94, p 35-41 (2014). 3. M. Lyndal-Murphy, et al. Veterinary Parasitology Vol 145, p 144-150 (2017). 4. Liverpool Legh Worm Egg Count Test, 2014/2015. 5. WAAADP, Methods for the detection of anthelmintic resistance to nematodes of veterinary importance, Vet Parasitology 44, 1992. 6. Leathwick, D.M., Bever, K.R., (2014) The management of anthelmintic resistance in grazing systems in Australasia - Strategies and perspectives. Vet Parasitol. 4. Sutherland, I.A., Leathwick, D.M. (2011) Anthelmintic resistance in nematode parasites of cattle: a global issue? Trends in Parasitology Vol. 27, No. 4, 7. Leathwick, D.M. Miller, C.M. (2012) Efficacy of oral, injectable and pour-on formulations of macrocyclic lactone against gastrointestinal nematodes in cattle in New Zealand. Veterinary Parasitology 191, 243-260.
 ® Registered trademarks.
 Intervet Australia Pty Ltd (Intervet or MSD Animal Health), ABN: 75008447034
 Copyright © (2015) Intervet International B.V. All rights reserved.



Albury

02 6021 3355 297 Schubach Street

THE AGRIBUSINESS SPECIALISTS

- Livestock
- Wool
- Real Estate
- Banking
- Farm Supplies
- Agronomy
- Insurance
- Polaris

Proud to be sponsors of the 58th Herefords Australia National Show & Sale.



Proud sponsors of the
2023 Herefords Australia National Show

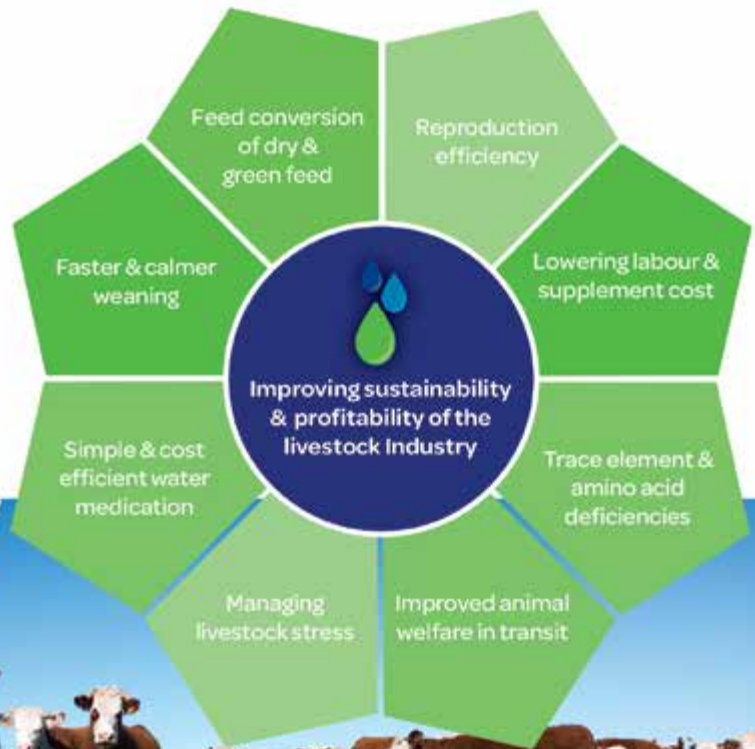

www.beachportliquidminerals.com.au

The simple solution to supplementing your livestock and the key to improved performance and profitability



Helping stud breeders
systemise their marketing to achieve
more sales, exposure and growth.



Contact Tegan Buckley:
0421 750 544
tegan@malleemarketing.com.au
www.malleemarketing.com.au

BREEDING INTO PROFIT WITH A WHITEFACE

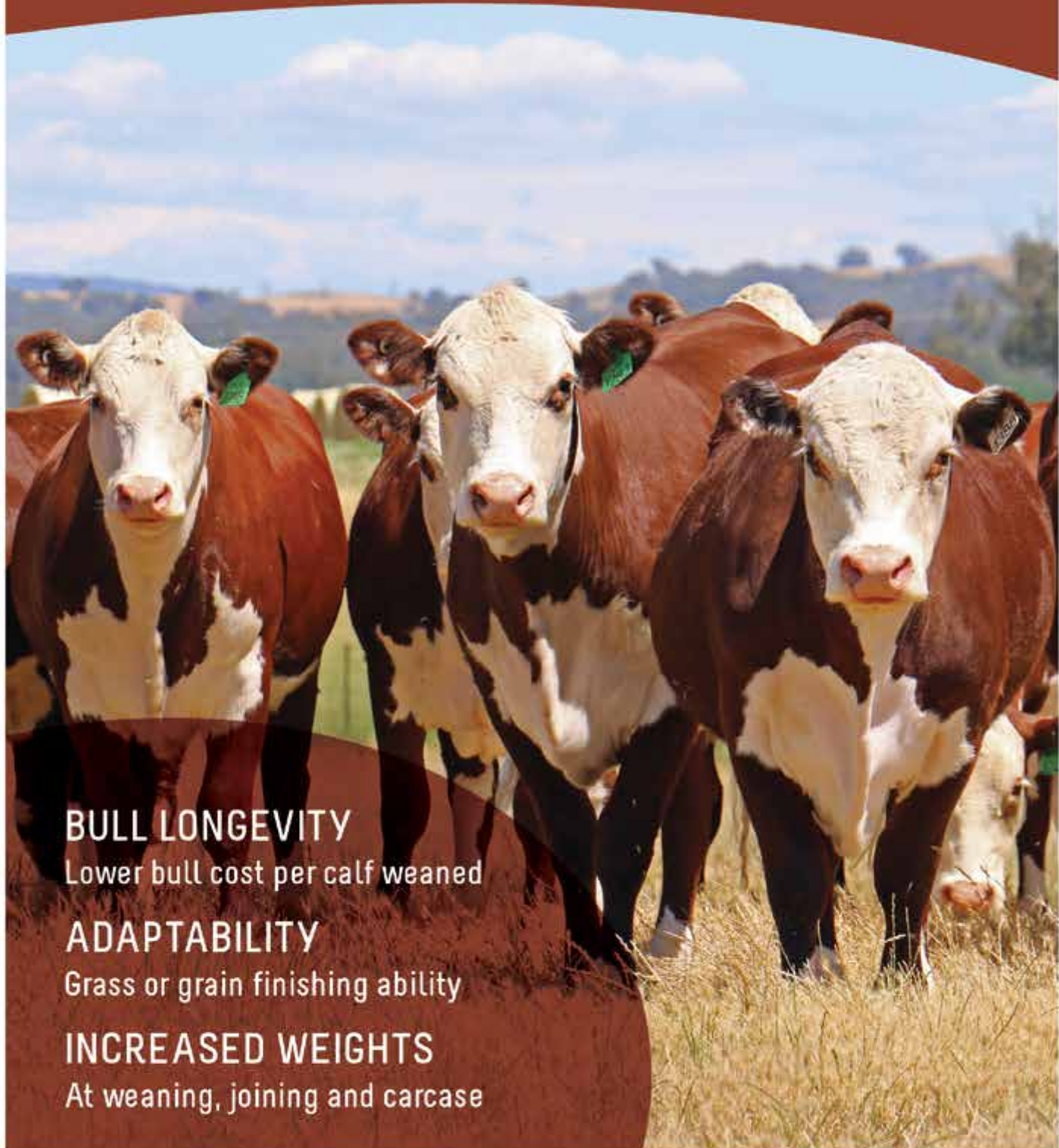

BULL LONGEVITY

Lower bull cost per calf weaned

ADAPTABILITY

Grass or grain finishing ability

INCREASED WEIGHTS

At weaning, joining and carcass



WANT TO LEARN MORE?

SCAN TO HEAD TO OUR WEBSITE



HEREFORDS
Australia



Elders

**WITH YOU
EVERY
STEP OF
THE WAY**

VIC

Ross Milne
0408 057 558
Jenni O'Sullivan
0428 222 080
Ryan Bajada
0435 411 536

NSW

Paul Jameson
0428 667 998
Lincoln McKinlay
0419 239 963
Brian Kennedy
0427 844 047

QLD

Blake Munro
0428 862 469
Andrew Meara
0427 210 634

SA

Tom Penna
0428 854 708
Tony Wetherall
0427 390 001

WA

Tim Spicer
0427 812 194
Nathan King
0488 582 455



Elders