



**Nutrien**  
Livestock™



# 2023 LIMOUSIN NATIONAL SHOW & SALE

## VENUE

Holbrook Sporting Complex, NSW 2644

**SHOW**

Thursday 27th April  
2:00pm

**SALE**

Friday 28th April  
10:30am



# AuctionsPlus

## How to Register and Bid on AuctionsPlus

1

Go to [www.auctionsplus.com.au](http://www.auctionsplus.com.au) to register at least 48 hours before the sale.

2

Select “**Sign Up**” in the top right hand corner.

3

Fill out your name, mobile number, email address and create a password.

4

Go to your emails and confirm the account.

5

Return to AuctionsPlus and log in.

6

Select “**Dashboard**” and then select “**Request Approval to Buy**”.

7

Fill in buyer details and once completed go back to Dashboard.

8

Complete buyer induction module (approx. 30 minutes).

9

AuctionsPlus will email you to let you know that your account has been approved.

10

Log in on sale day and connect to auction.

11

Bid using the two-step process – unlock the bid button and bid at that price.

12

If you are successful, the selling agent will contact you post sale to organise delivery and payment.

For more information please contact us on:

Phone: (02) 9262 4222

Email: [info@auctionsplus.com.au](mailto:info@auctionsplus.com.au)

**Nutrien**  
Livestock™

# 2023 Limousin National Show & Sale

**SHOW & SALE VENUE**

**Holbrook Sporting Complex, NSW 2644**



SHOW: Thursday 27th April - 2:00pm

SALE: Friday 28th April - 10:30am



**AuctionsPlus**®

Open cry auction at venue  
interfaced with Auctions Plus

Pete Godbolt | Nutrien Stud Stock | 0457 591 929  
Tim Woodham | Nutrien Stud Stock | 0436 015 115

**Nutrien**  
Livestock™

2% Outside agent rebate

Sales committee E-mail: [limousinnational@gmail.com](mailto:limousinnational@gmail.com)

## Welcome to the 2023 Limousin National

Welcome to the 2023 Limousin National Show & Sale. This is the second year the sale is being held at its new location being Holbrook NSW, and our sale this year coincides with the 50<sup>th</sup> Anniversary of Limousin in Australia. The Limousin breed has come a long way from those early years to what we have today. If your breeding program requires short gestation, calving ease, high growth, muscle and milk, Limousins have all of that and more. Pure bred Limousin and Limousin infused stock continue to dominate carcass competitions worldwide. With a wide range of genetics both imported and Australian you are assured to find what you require in your breeding program.

The vendors have put together a line-up of the best in their herds and are covered by the new Limousin National Show & Sale Warranty. All vendors by entering are bound by this warranty and if you have any questions in relation to this, please ask a vendor or one of the Committee members for assistance.

All lots will have been vet inspected, weighed and scanned and details available via a supplementary sheet available at the onsite office or online. If you require further information, please contact the selling agents Nutrien Livestock.

If you cannot be present at the show and or sale all will be live streamed to the "Limousin National Show & Sale" Facebook page. The sale will be interfaced with Auctions Plus for those who wish to bid online. Also show & sale program is listed in this catalogue for your interest on the next page, please note there have been some time changes to this year's event.

*From the Committee we thank you for being part of the Limousin experience.*

## Sale Information

### INSPECTIONS

All animals will be inspected on-site on Wednesday 26<sup>th</sup> April. All bulls will have a scrotal circumference recorded which will be included on the supplementary sheet as well as data scans. All female lots have been examined for pregnancy status and reproductive soundness. Any changes to pregnancy status will be identified on the supplementary sheet. The supplementary sheet will be made available on-site at the registration office and via the 2023 Limousin National Show & Sale Auctions Plus sale listing prior to the start of the sale.

### HERD HEALTH

All animals listed for sale are tested as pestivirus PI-negative. All animal lots listed are from herds that are a minimum of J-BAS score 6.

### TRANSFERS

The transfer of animals on the NLIS database will be handled by the selling agents Nutrien. Purchasers of registered animals that wish to have them transferred to their membership on the ALBS database must confirm this with the vendor they are purchasing from.

### INSURANCE

Purchases become the responsibility of the successful buyer at the fall of the hammer. While all care will be taken by the vendors, it is recommended all buyers insure their purchases through their preferred insurer. Insurance can also be organised on-site via the sales office.

### TRANSPORT & DELIVERY

Transport cost and organisation is the responsibility of the purchaser. All live lots will be available for delivery at the conclusion of the sale. It is expected that purchasers will have animals taken off site by Saturday evening by their organised transporter. Various livestock carriers will be available to assist in delivery of purchases and may be able to assist in looking after animals until a suitable delivery time is arranged.

## Sale Information (Continued)

### BUYERS REGISTRATION

Registration is required on sale day at the Nutrien office as a "Buyers Number System" will be in operation, therefore all prospective purchasers will be required to register prior to the commencement of the sale. **\*\*PLEASE NOTE: All sale lots are sold exclusive of GST\*\***

### ONLINE BIDDING

The live auction will also be interfaced with Auctions Plus for online bidding. Please follow the Auctions Plus instructions found in the catalogue. **\*\*\*PLEASE NOTE: It is recommended that first time users allow a minimum of 48 hours prior to the sale to register.**

### SHOW & SALE LIVESTREAM

The show and sale will be livestreamed into the "Limousin National Show and Sale" Facebook page.

### LOCATION MAP

Holbrook Sporting Complex,  
Holbrook NSW 2644

### ACCOMMODATION

Holbrook Town Centre Motor Inn  
(02) 6036 2666

Holbrook SKYE Motel  
0468 447 570

Holbrook Motor Village / Caravan Park  
02 6036 3100

Byer Fountain Motor Inn  
02 6036 2077

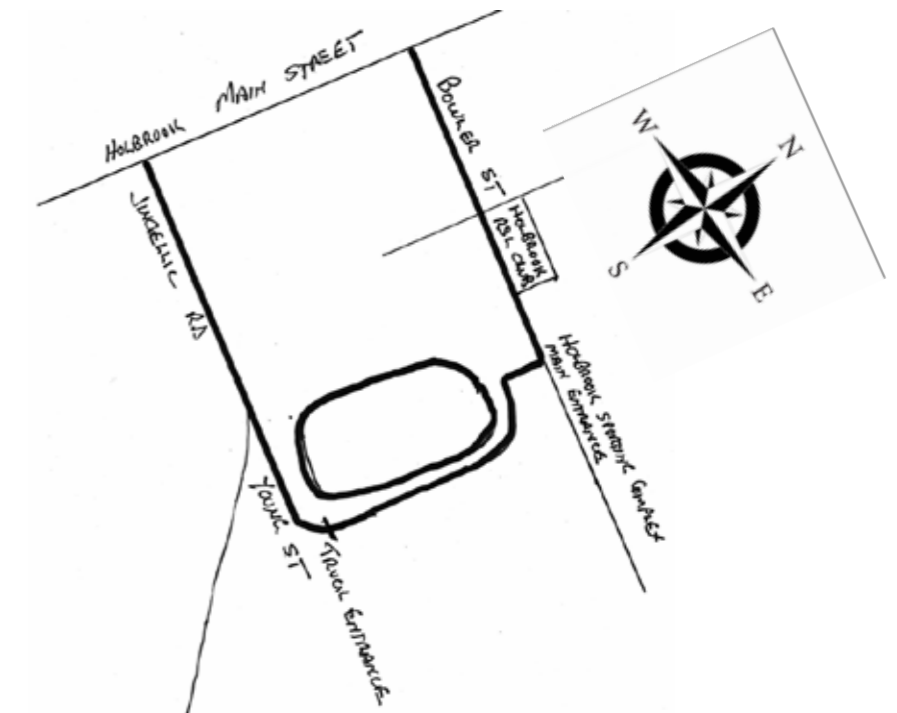

## Show & Sale Program

### Wednesday 26<sup>th</sup> April

- 12.00pm - Inspections commence.
- 1.00pm - All cattle to be on the grounds.
- 3.00pm - Vendors Meeting.
- 7.00pm - Informal gathering at the Holbrook RSL Club for Vendors, Members & Guests.

### Thursday 27<sup>th</sup> April.

- 7.00am – Breakfast (Supplied by the Limousin National Show & Sale)
- 11.00am - NSW AGM.
- 12.00pm - Lunch provided by Ruby Park Limousins.
- 2.00pm - Judging commences, as per Show Classes  
(ORDER: Junior Females, Senior Females, Junior Bulls, Senior Bulls, Champions, Michael Tynan Memorial)
- 7.00pm – Limousin National Show & Sale Dinner at Holbrook RSL

### Friday 28<sup>th</sup> April.

- 7.00am – Breakfast (Supplied by the Limousin National Show & Sale)
- 9.00am - Cattle on display for inspections.
- 10.30am - Sale commences, in sequential lot order.

## Index by Vendor Name – Page 1

<b>A &amp; M VAN DER DRIFT MACORNA (VDD)</b> 184 Hayden Lane MACORNA VIC 3579 murray.vanderdrift@outlook.com Murray Van Der Drift - 0439205030	<b>LOTS</b> 10,11, 12, 27	<b>AJ &amp; MI SAID ELBERTA (ELB)</b> 546 Beneree Road FOREST REEFS NSW 2798 aleksaidelec@hotmail.com Alex Said - 0402 672 787	<b>LOTS</b> 14, 19
--	---------------------------------	--	-----------------------

<b>DAVID &amp; ALISON GALPIN WARRAWINDI (DJG)</b> 1371 Casterton Road PENOLA SA 5272 warrawindi@activ8.net.au Mason Galpin - 0437 527 606	<b>LOTS</b> 7, 9, 48, 52	<b>DENIS &amp; PAM O'CONNOR MISTLETOE (DJC)</b> 120 Dinnings Lane GRETA SOUTH VIC 3675 doctortwo@bigpond.com Denis O'Connor - 0428279431	<b>LOTS</b> 35, 39, 45
---	--------------------------------	--	------------------------------

<b>GR &amp; KA HEDGER GARREN PARK GENETICS (LTH)</b> PO Box 77 CULCAIRN NSW 2660 hedger59@optusnet.com.au Garry Hedger - 0412694118	<b>LOTS</b> 3, 4, 6, 8, 15, 16, 18, 29, 30, 33, 34, 37, 46, 55,61	<b>HAMISH &amp; EDWARD MACLURE KEAJURA PARK (KPM)</b> "Dunedin", RMB 111 TARCUTTA NSW 2652 dandbmaclure@gmail.com Hamish Maclure – 0437 994 199	<b>LOT</b> 5
---	--	---	-----------------

<b>HAYDEN &amp; JASMINE GREEN SUMMIT (HLG)</b> PO Box 185 URANQUINTY NSW 2652 info@summitlivestock.com.au Hayden Green - 0400570758	<b>LOTS</b> 13, 24, 44, 51, 59, 63	<b>JAMES &amp; CASEY MORRIS MORRISVALE (MRJ)</b> 507 The Pass Road NARRIKUP WA 6326 morrismvale@westnet.com.au James Morris - 0404030137	<b>LOTS</b> 40, 41, 42, 50
---	---	--	----------------------------------

<b>JASON FOOTE BRENTVALE (JDF)</b> 19 Feder Road CHAPEL HILL SA 5153 jfoote@etservices.com.au Jason. Foote - 0400 510 948	<b>LOTS</b> 47, 49	<b>MARY &amp; MICHAEL PARSONS KIA ORA (MAP)</b> 155 Mt Rae Road ROSLYN NSW 2580 mparsons2403@gmail.com Mary Parsons - 0410 504 371	<b>LOTS</b> 21, 22, 23, 26, 28, 31
---	-----------------------	--	---

<b>MURRAY SOWTER &amp; ANNETTE BARHAM LYNBROOK (LYB)</b> "Currawarra", 50 Greenhills Road WERAI NSW 2577 annette@austleisure.com Annette Barham - 0411 241 020	<b>LOT</b> 53	<b>PATRICK HALLORAN BUSHPARK (PTH)</b> 546 Goldfields Road KYNETON VIC 3444 bushparklimousins@gmail.com Patrick Halloran - 0429 132 049	<b>LOT</b> 25
--	------------------	---	------------------

## Index by Vendor Name – Page 2

<b>PHOEBE ECKERMANN ARUMA (PTE)</b> Po Box 52 TWO WELLS SA 5501 phoebeeckermann@gmail.com Peter Eckermann - 0427 780 004	<b>LOTS</b> 32, 36, 58	<b>R&amp;D LAWRENCE PARTNERSHIP RAYDON PARK (RDP)</b> 496 Mulloon Road MULLOON NSW 2622 raymulloon@gmail.com Ray Lawrence - 0413 831 571	<b>LOTS</b> 17, 38, 43
--	------------------------------	--	------------------------------

<b>SIMON &amp; LIZ VOGT RED OAK (SCF)</b> 1475 Marrabel Road ALLENDALE NTH VIA KAPUNDA SA 5373 simon.vogt@bigpond.com Simon Vogt - 0407959836	<b>LOTS</b> 54, 57, 60, 64	<b>TONY STARR &amp; JORDAN RIDGE STARR &amp; MYSTIC RIDGE (SNS)</b> 1 Burgess Road FREEMANS REACH NSW 2756 mysticridgelimousins@hotmail.com Jordan Ridge - 0434 219 871	<b>LOT</b> 20
--	----------------------------------	---	------------------

<b>TONY &amp; LIZ SUTCLIFFE TOEBELLE (SUT)</b> 120b Duns Creek Road DUNS CREEK NSW 2321 tsutcliffe@activ8.net.au Liz Sutcliffe - 0402 286 383	<b>LOTS</b> 1, 2, 56, 62
---	--------------------------------

## Index by Stud Name

<b>ARUMA</b>	Phoebe Eckermann	<b>MISTLETOE</b>	Denis & Pam O'Connor
<b>BRENTVALE</b>	Jason Foote	<b>MORRISVALE</b>	James & Casey Morris
<b>BUSHPARK</b>	Patrick Halloran	<b>STARR'S &amp; MYSTIC RIDGE</b>	Tony Starr & Jordan Ridge
<b>ELBERTA</b>	AJ & MI Said	<b>RAYDON PARK</b>	R & D Lawrence Partnership
<b>GARREN PARK</b>	GR & KA Hedger	<b>RED OAK</b>	Simon & Liz Vogt
<b>KEAJURA PARK</b>	Hamish & Edward Maclure	<b>SUMMIT</b>	Hayden & Jasmine Green
<b>KIA ORA</b>	Mary & Michael Parsons	<b>TOEBELLE</b>	Tony & Liz Sutcliffe
<b>LYNBROOK</b>	Murray Sowter & Annette Barham	<b>WARRAWINDI</b>	David & Alison Galpin
<b>MACORNA</b>	A & M Van Der Drift		

# EVENT SPONSOR - PLATINUM



## GOLD SPONSORS



## SILVER SPONSORS



## BRONZE SPONSORS



## Judges Profiles

### Andrew Green 2023 National Show Judge

Andrew is currently the Manager at Glendan Park Herefords, Kyneton, VIC. He has a wealth of cattle breeding and overall management experience as he has been in the stud beef industry all his life.

Andrew's knowledge has resulted in an extensive list of judging appointments. He has judged at many Shows including Melbourne, Canberra and Sydney Royal's over several breeds. He also was the 2022 Interbreed Judge for the Royal Melbourne Show and has judged a Limousin Feature at Canberra Royal previously.

Alongside judging at Royal Shows, Andrew has had the prestigious role of judging at both the Poll Hereford National Show and Sale, Dubbo and the Murray Grey National Show and Sale, Wodonga.



### Jacob Kerrisk 2023 National Associate Judge

Jacob was awarded the Grand Champion Junior Judge at the 2022 Keajura Park National Limousin Junior Show and awarded the opportunity to be the 2023 Limousin National Show & Sale Associate Judge.

Jacob is employed with Elders Wagga Wagga as a Livestock Agent and has a strong passion for livestock, highlighted through his employment and passion for breeding and exhibiting cattle.

Jacob started showing cattle early on in high school and has already been fortunate with many great successes, such as winning Grand Champion Purebred Steer at Sydney Royal in 2022.

Along with his partner Caitlin Rodham they operate JC Cattle Co and have 10 stud Limousin females, alongside a select few high-end steers, targeted to Royal Hoof & Hook competitions.

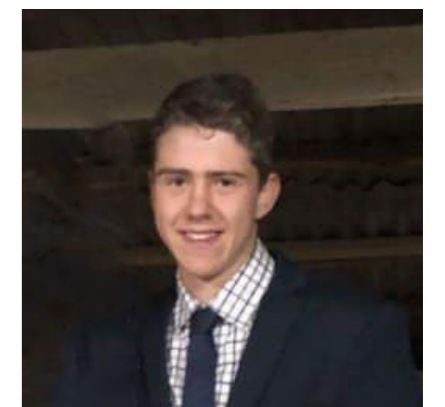

## Show Classes – Females – Juniors

### CLASS 1

LOT	EXHIBIT	DOB	VENDOR
49	BRENTVALE WULFETTE T26 (JDFPT26)	20/5/2022	JASON FOOTE
48	WARRAWINDI TURQUOISE GEM T29 (DJGPT29)	10/5/2022	DAVID & ALISON GALPIN
47	BRENTVALE GAYLE T19 (JDFPT19)	19/4/2022	JASON FOOTE

1st \_\_\_\_\_ 2nd \_\_\_\_\_ 3rd \_\_\_\_\_

### CLASS 2

LOT	EXHIBIT	DOB	VENDOR
46	GARREN PARK KRYSTAL STAR T13 (LTHPT13)	20/3/2022	GR & KA HEDGER
45	MISTLETOE TRIUMPHANT (DJCPT442)	7/3/2022	DENIS & PAM O'CONNOR
44	SUMMIT EXOTIC T1 (HLGPT1)	28/2/2022	HAYDEN & JASMINE GREEN
43	RAYDON PARK TAYLOR MADE (RDPPT1)	27/2/2022	R&D LAWRENCE P/SHIP
42	MORRISVALE MISS TRIXY (MRJPT13)	24/2/2022	JAMES & CASEY MORRIS
41	MORRISVALE TAHITIAN FLAME (MRJPT6)	18/2/2022	JAMES & CASEY MORRIS
40	MORRISVALE TALENTED LOVE (MRJPT5)	17/2/2022	JAMES & CASEY MORRIS

1st \_\_\_\_\_ 2nd \_\_\_\_\_ 3rd \_\_\_\_\_

### CLASS 3

LOT	EXHIBIT	DOB	VENDOR
39	MISTLETOE SWEET CAKE (DJCPS10)	9/9/2021	DENIS & PAM O'CONNOR
38	RAYDON PARK SWEETPEA (RDPPS6)	4/9/2021	R&D LAWRENCE P/SHIP
37	GARREN PARK JEWEL S54 (LTHPS54)	4/9/2021	GR & KA HEDGER
36	ARUMA SERENITY GEM (PTEPS12)	2/9/2021	PHOEBE ECKERMANN

1st \_\_\_\_\_ 2nd \_\_\_\_\_ 3rd \_\_\_\_\_

JUNIOR CHAMPION FEMALE

RESERVE JUNIOR CHAMPION FEMALE



## Show Classes – Females – Seniors

### CLASS 4

LOT	EXHIBIT	DOB	VENDOR
35	MISTLETOE SWEET CRACKER (DJCPS59)	17/8/2021	DENIS & PAM O'CONNOR
34	GARREN PARK JEWEL S36 (LTHPS36)	13/7/2021	GR & KA HEDGER
33	GARREN PARK KRYSTAL S35 (LTHPS35)	12/7/2021	GR & KA HEDGER
32	ARUMA STARLIGHT (PTEPS5)	2/7/2021	PHOEBE ECKERMANN

1st \_\_\_\_\_ 2nd \_\_\_\_\_ 3rd \_\_\_\_\_

### CLASS 5

LOT	EXHIBIT	DOB	VENDOR
31	KIA ORA PARIS (MAPPP24)	2/12/2018	MARY & MICHAEL PARSONS
30	GARREN PARK JOSETTE N46 (LTHPN46)	9/10/2017	GR & KA HEDGER

1st \_\_\_\_\_ 2nd \_\_\_\_\_

SENIOR CHAMPION FEMALE

RESERVE SENIOR CHAMPION FEMALE



GRAND CHAMPION FEMALE



## Show Classes - Bulls - Juniors

### CLASS 6

LOT	EXHIBIT	DOB	VENDOR
29	GARREN PARK TOTAL (LTHPT16)	27/3/2022	GR & KA HEDGER
28	KIA ORA TAYLOR (MAPPT2)	5/1/2022	MARY & MICHAEL PARSONS

1st \_\_\_\_\_ 2nd \_\_\_\_\_

### CLASS 7

OT	EXHIBIT	DOB	VENDOR
27	MACORNA S1640 (VDDPS1640)	26/11/2021	A & M VAN DER DRIFT
26	KIA ORA SCHIBLI (MAPPS24)	16/11/2021	MARY & MICHAEL PARSONS
25	BUSHPARK SCORCHER (PTHPS6)	2/11/2021	PATRICK HALLORAN
24	SUMMIT RANCH HAND S82 (HLGPS82)	26/10/2021	HAYDEN & JASMINE GREEN
23	KIA ORA SAILOR (MAPPS22)	16/10/2021	MARY & MICHAEL PARSONS
22	KIA ORA SHIRAZ (MAPPS19)	2/10/2021	MARY & MICHAEL PARSONS

1st \_\_\_\_\_ 2nd \_\_\_\_\_ 3rd \_\_\_\_\_

### CLASS 8

LOT	EXHIBIT	DOB	VENDOR
21	KIA ORA SARQUERRO (MAPPS16)	27/9/2021	MARY & MICHAEL PARSONS
20	STARRS MYSTIC SCREAMER S87 (SNSPS87)	27/9/2021	TONY STARR & JORDAN RIDGE
19	ELBERTA REVELATION S9 (ELBPS9)	19/9/2021	AJ & MI SAID
18	GARREN PARK STIG (LTHPS57)	17/9/2021	GR & KA HEDGER

1st \_\_\_\_\_ 2nd \_\_\_\_\_ 3rd \_\_\_\_\_

**JUNIOR CHAMPION BULL**

**RESERVE JUNIOR CHAMPION BULL**



Warrawindi Farms

## Show Classes - Bulls - Seniors

### CLASS 9

LOT	EXHIBIT	DOB	VENDOR
17	RAYDON PARK STORM (RDPPS3)	28/8/2021	R&D LAWRENCE P/SHIP
16	GARREN PARK STUDEBAKER (LTHPS49)	18/8/2021	GR & KA HEDGER
15	GARREN PARK SALVADOR (LTHPS46)	13/8/2021	GR & KA HEDGER
14	ELBERTA SHADOW-MADE S1 (ELBPS1)	11/8/2021	AJ & MI SAID
13	SUMMIT GODS COUNTRY S30 (HLGPS30)	8/8/2021	HAYDEN & JASMINE GREEN

1st \_\_\_\_\_ 2nd \_\_\_\_\_ 3rd \_\_\_\_\_

### CLASS 10

LOT	EXHIBIT	DOB	VENDOR
12	MACORNA S1420 (VDDFS1420)	12/6/2021	A & M VAN DER DRIFT
11	MACORNA S1397 (VDDPS1397)	27/5/2021	A & M VAN DER DRIFT
10	MACORNA S1327 (VDDPS1327)	12/5/2021	A & M VAN DER DRIFT
9	WARRAWINDI SLATE S35 (DJGPS35)	13/4/2021	DAVID & ALISON GALPIN
8	GARREN PARK SHEFFIELD (LTHPS28)	31/3/2021	GR & KA HEDGER
7	WARRAWINDI SARGENT S4 (DJGPS4)	29/3/2021	DAVID & ALISON GALPIN

1st \_\_\_\_\_ 2nd \_\_\_\_\_ 3rd \_\_\_\_\_

### CLASS 11

LOT	EXHIBIT	DOB	VENDOR
6	GARREN PARK SINCLAIR (LTHPS20)	18/3/2021	GR & KA HEDGER
5	KEAJURA PARK SPEEDLOADED S8 (KPMPS8)	17/3/2021	HAMISH & EDWARD MACLURE
4	GARREN PARK SAFARI (LTHPS12)	15/3/2021	GR & KA HEDGER
3	GARREN PARK SCOUT (LTHPS9)	12/3/2021	GR & KA HEDGER
2	TOEBELLE INKED UP (SUTPS35)	22/2/2021	TONY & LIZ SUTCLIFFE
1	TOEBELLE MAVERICK S151 (SUTPS151)	1/1/2021	TONY & LIZ SUTCLIFFE

1st \_\_\_\_\_ 2nd \_\_\_\_\_ 3rd \_\_\_\_\_

## Show Classes – Bulls – Seniors

SENIOR CHAMPION MALE

\_\_\_\_\_

RESERVE SENIOR CHAMPION MALE

\_\_\_\_\_



GRAND CHAMPION MALE

\_\_\_\_\_



SUPREME EXHIBIT

\_\_\_\_\_



## Show Classes – Bulls

**MICHAEL TYNAN MEMORIAL PRIZE OF EXCELLENCE**  
*Champion class awarded to the Best Group of Three Bulls*

\_\_\_\_\_

## RIBBONS AND ROSETTES

Sponsored by

*Garren Park Genetics*

MUSCLE, MILK, DOCILITY

## 2023 National Show & Sale Results

SECTION	SOLD	OFFERED	TOP	AVERAGE
SENIOR BULLS				
JUNIOR BULLS				
SENIOR FEMALES				
JUNIOR FEMALES				
GENETIC PACKAGES				

## Sale Catalogue Disclaimer

All reasonable care has been taken by the committee to ensure the information provided in this catalogue is correct at the time of publication. However the committee, vendors and agents make no representations about the accuracy, reliability or the completeness of any information provided in this catalogue and do not assume any responsibility for the use, or interpretation of the information in this catalogue.



## History of Trophies

### The Yvonne King Forster Memorial Trophy

*Awarded to the Supreme Exhibit at the National Show & Sale*

Since 1988 the Yvonne King Forster Memorial Trophy has been awarded to the Supreme Exhibit at the National Show & Sale. This Trophy was dedicated to Yvonne King Forster, who were strong advocates for the Limousin breed across the world. The Forsters founded the "Tanhill" Limousin herd in the UK in 1972, and were regular visitors to Australia to visit their daughter Jill and her husband Tony Whistler of "Homestation" in Victoria and spend time sharing their knowledge of cattle and the Limousin breed. Yvonne served as President of the British Limousin Society. The Forsters and Whistlers held a joint "Golden Opportunity Sale" in Wodonga in 1988, which set many new price records for Limousin cattle at the time. During the same year, Australia hosted the International Limousin Conference during which a Crystal Decanter with a Limousin Stopper was presented to the ALBS by the British Limousin Society which is now recognised as the Yvonne King Forster Memorial Trophy.



### The Show Case Trophy

*Awarded to the Grand Champion of the opposite sex to the Supreme Exhibit*

James Maxwell was one of the founding members of the Australian Limousin Breeders Society when it was first established in 1972. He served as ALBS president from 1975-1976. James and his wife Marjory were both heavily involved within in the breed, establishing "The French Connector" as a medium to share Limousin Stories and Events. In 1986, James was elected world President at the International Limousin Conference. While in France, he was awarded the "Chevalier de l'Oredre du Merite Agricole" in recognition of his pioneer status as a Limousin breeder in Australia, as a fitting tribute to someone who has given so much to the breed in Australia and helped establish the ALBS. As a hobby, James was a keen Silversmith; handmaking the Show Case Trophy which was presented to the Supreme Exhibit at the National Show & Sale from 1976 until 1988; when it became the trophy for the Grand Champion of the opposite sex to the Supreme Exhibit.



### Michael Tynan Memorial Prize of Excellence

*Champion class awarded to the Best Group of Three Bulls*

In 2017, a perpetual trophy was donated by Annette Tynan of Birubi Limousins and Lim-flex Studs. This award is in loving memory of her husband Michael, who although an extremely busy business man in his own right was very supportive and interested in all of Birubi's cattle and stud enterprises and was a passionate supporter of the Limousin breed as a whole. The Michael Tynan Memorial Prize of Excellence is awarded to the Best Group of Three Bulls, all bred and owned by the exhibitor.



# BULLS



# LOT 1-29

## Lot 1 TOEBELLE MAVERICK S151 (PP A AA)

**Ident:** SUTPS151 **DOB:** 01/01/2021 **Vendor:** Tony & Liz Sutcliffe  
**Grade:** Pure **Poll:** Homo. Polled (by DNA test) **Colour:** Apricot

GREENWOOD PLD XTRA CHARGE (PEDPF913) (PP U) HUNT MR JOCK 44 (IMUPU44) (P B AA)  
 GREENWOOD PLD ZAMBUKA (IMCPH50) (PP R AC) MANDAYEN FORTUNE F1606 (MDNPF1606) (PP B U)  
 GREENWOOD WISTERIA LANE (IMCPE40) (PP B U) RAMORNIESPRY FLEURETTE R16 (TWRPR16) (P A U)

**Sire:** RAVEN RED MEMPHIS ET M381 (PP A AA) **Dam:** GRANETA JUDY K33 (P A U)  
 WULFS REALTOR 1503R (IMUPA1503) (PP B AC) DUBBULLUJAY VICTORY (WDJPV125) (H A U)  
 RAVEN RED MS GILLARD G81 (RAVPG81) (PP A AA) GRANETA JUDY 5 (GAFPB20) (P A U)  
 MANDAYEN AKELA D1111 (MDNPD1111) (PP B AA) KARRUS JUDY 4 (DRBPN527) (H A U)

### February 2023 Southern Limousin BREEDPLAN

CED	GEST	BWT	200D	400D	600D	MCW	MILK	SS	CWT	EMA	RIB	RUMP	IMF	DOC
-4.4	-0.8	+3.2	+28	+45	+67	+62	+6	+1.2	+36	+3.7	+0.6	+0.8	+0.3	
35%	43%	63%	53%	52%	54%	40%	36%	42%	37%	30%	35%	34%	29%	

Traits Observed: CE, BWT

Maverick is a softly made, deep, wide and very docile Zambuka grandson. His sire Raven Red Memphis M381 consistently produces quality calves each year, and Maverick is no exception! His sire is a full flush brother to Aruma Mr Magic, currently used for Stud duties at Berdihold Stud. Maverick's maternal granddam the late, great Raven MS Gillard, who bred the house down for Raven Limousins and who produced many sale topping sale winning progeny. A homo polled bull who will stamp quality on his progeny. His dam is a Mandayen Fortune daughter currently still in production in the Toebelle herd she is powerful and impressive.

Purchaser: ..... Price: \$.....

## Lot 2 TOEBELLE INKED UP (PP BB AA)

**Ident:** SUTPS35 **DOB:** 22/02/2021 **Vendor:** Tony & Liz Sutcliffe  
**Grade:** Pure **Poll:** Homo. Polled (by DNA test) **Colour:** Homo. Black (by DNA test)

WULFS REAGAN 2011R (PEDPA942) (PP BB U) COLE WULF HUNT (IMUPB9207) (P BB AA)  
 WULFS WALCOTT F711W (PEDPE261) (PP BB U) MANDAYEN DURACELL D1098 (MDNPD1098) (P B AA)  
 DMWC TRIXY 711T (PEDPC54) (P B U) WULFS FUCHSIA 6215F (IMUPR6215) (P B U)

**Sire:** LFLC ACE 750A (PP BB AC) **Dam:** RAVEN KNOWS IT ALL K107 (PP BB AA)  
 WZRK PRIMESTAR 861P (PEDPZ5504) (P B U) MANDAYEN VISION Y329 (MDNPNY329) (PP B AA)  
 LFLC YO GO 750Y (PEDPG495) (P B U) MANDAYEN MONCRIEF D1107 (MDNPD1107) (PP BB AA)  
 MISS BLACK DEMERS 114M (PEDPX273) (P B U) RAMORNIE MONCRIEF A54 (SLTPA54) (P B U)

### February 2023 Southern Limousin BREEDPLAN

CED	GEST	BWT	200D	400D	600D	MCW	MILK	SS	CWT	EMA	RIB	RUMP	IMF	DOC
+1.7	-4.0	+1.2	+27	+44	+66	+71	+12	+1.3	+43	+1.9	-0.3	-0.5	+0.0	
45%	63%	68%	64%	63%	63%	57%	53%	56%	51%	43%	53%	52%	46%	

Traits Observed: BWT

Inked Up is an impressive young sire with a different pedigree. Quality homo black and homo polled bulls of this calibre are hard to find and keenly sought after. Beautifully balanced with the softness on top of muscle that appeals to the contemporary market. Here is your next stud sire and game changer for your herd, bid with confidence.

Purchaser: ..... Price: \$.....

## Lot 3 GARREN PARK SCOUT (PP A AA)

**Ident:** LTHPS9 **DOB:** 12/03/2021 **Vendor:** GR & KA Hedger  
**Grade:** Pure **Poll:** Homo. Polled (by DNA test) **Colour:** Apricot

TMF ARIZONA 584X (IMCPF584) (PP A AA) RICHMOND WYATT SRD 48W (PEDPE933) (P B U)  
 MARYVALE JOURNEYMAN J455 (AMSPJ455) (PP A U) RICHMOND ZODIAC SRD 29Z (IMCPH29) (PP R U)  
 MARYVALE DEW DROP 8135D (AMSPD8135) (PP A U) RICHMOND XOTIC SRD 6X (IMCPF6) (PP R U)

**Sire:** MORRISVALE LUMBERJACK (PP A AA) **Dam:** GARREN PARK POLLED LADY P26 (PP A U)  
 WULFS XTRACTOR X233X (IMUPF233) (PP A AA) GHR POLLED AFTERSHOCK (IMCFJ5) (P A AA)  
 MARYVALE JOSEPHINE J302 (AMSPJ302) (P A U) GARREN PARK POLL LADY M9 (LTHPM9) (PP A U)  
 MARYVALE GERALDINE G102 (AMSPG102) (P A U) SKL POLLED LADY (IMCPZ3) (P U)

### February 2023 Southern Limousin BREEDPLAN

CED	GEST	BWT	200D	400D	600D	MCW	MILK	SS	CWT	EMA	RIB	RUMP	IMF	DOC
+5.4	-4.7	+1.4	+32	+50	+68	+58	+12	+1.6	+49	+3.9	-0.5	-0.6	-0.2	+56
44%	73%	69%	67%	68%	72%	58%	46%	70%	54%	35%	45%	44%	38%	53%

Traits Observed: GL, CE, BWT, 200WT, 400WT, 600WT, SS, DOC

A standout homo polled son of Morrisvale Lumberjack with a unique outcross pedigree. Structurally sound with balanced EBV's together with natural thickness and depth. Ideal stud sire prospect. Drenched, vaccinated, semen tested and from a gold performance recorded herd. JBAS 8

Purchaser: ..... Price: \$.....

# TOEBELLE LIMOUSINS

are proud to offer two exceptional Homo Polled bulls, suited to stud duties, along with 2 exciting embryo packages to breed your next champion's in either the ring or paddock



LOT 1  
Toebelle  
Maverick  
SUTPS151

ALSO OFFERING EMBRYO PACKAGES ~ LOT 56 & LOT 62



LOT 2  
Toebelle  
Inked Up  
SUTPS35



Tony & Liz Sutcliffe  
 120B Duns Creek Road,  
 DUNS CREEK NSW 2321  
 Tony: 0416 111 374  
 Liz: 0402 286 383  
 tsutcliffe@activ8.net.au



# Lot 4 GARREN PARK SAFARI (PP B AA)

**Ident:** LTHPS12 **DOB:** 15/03/2021 **Vendor:** GR & KA Hedger  
**Grade:** Pure **Poll:** Homo. Polled (by DNA test) **Colour:** Hetero Black (by DNA test)

WULFS SIRLOIN 3172S (PEDPB8763) (P B U) RICHMOND WYATT SRD 48W (PEDPE933) (P B U)  
 WULFS XCELLSIOR X252X (IMUPF252) (PP A AA) RICHMOND ZODIAC SRD 29Z (IMCPH29) (PP R U)  
 WULFS MISSIVE 2258M (IMUPX2120) (R U) RICHMOND XOTIC SRD 6X (IMCPF6) (PP R U)

**Sire: RUBY PARK LIEUTENANT (PP B AA)** **Dam: GARREN PARK RAZZAMATTAZ N48 (PP A U)**  
 WULFS WARBONNET 6254W (IMUPE6254) (PP BB AC) TIGRIS (IMGPA4243) (P A AA)  
 OAKVALE JASMINE (DWRP)38 (P B AA) GARREN PARK RAZZAMATAZZ (LTHPJ26) (PP A U)  
 ROSEHILL TARTAN 6A3 (JRMPA520) (H A U) GARREN PARK AGGIE (LTHPA16) (P A U)

February 2023 Southern Limousin BREEDPLAN														
CED	GEST	BWT	200D	400D	600D	MCW	MILK	SS	CWT	EMA	RIB	RUMP	IMF	DOC
+0.7	-3.2	+1.4	+24	+43	+61	+62	+9	+1.4	+39	+2.9	+0.1	+0.0	+0.1	+19
38%	54%	70%	66%	68%	72%	56%	40%	71%	53%	36%	46%	44%	38%	53%

**Traits Observed:** CE, BWT, 200WT, 400WT, 600WT, SS, DOC

Long bodied, natural thickness and depth together with softness in this black homo polled sire. Structurally sound with spring of rib. Drenched, vaccinated, semen tested and from a gold performance recorded herd. JBAS 8

Purchaser: ..... Price: \$.....

# Lot 5 KEAJURA PARK SPEEDLOADED S8 (PP A AA)

**Ident:** KPMP58 **DOB:** 17/03/2021 **Vendor:** Hamish & Edward Maclure  
**Grade:** Pure **Poll:** Homo. Polled (by DNA test) **Colour:** Apricot

ROMN MADE TO ORDER (IMUPE9608) (P A AC) GREENWOOD PLD XTRA CHARGE (PEDPF913) (PP U)  
 TMF TANKARD 206T (PEDPC9773) (P A U) GREENWOOD PLD ZAMBUKA (IMCPH50) (PP R AC)  
 MAGS MAYFLOWER (IMUPX887) (H A U) GREENWOOD WISTERIA LANE (IMCPE40) (PP B U)

**Sire: TMF WESTWOOD 505W (PP A AA)** **Dam: FLEMINGTON UNREAL M14 (PP A AC)**  
 EXLR LIMITED EDITION 622L (PEDPW9770) (P A U) FLEMINGTON BONANZA B6 (FPPB6) (P A U)  
 TOP MEADOW 902P (PEDPZ9772) (P A U) FLEMINGTON UNREAL G67 (FPPG67) (P A AA)  
 TOP MEADOW 602L (PEDPW9771) (H B U) FLEMINGTON UNREAL B19 (FPPB19) (H A AA)

February 2023 Southern Limousin BREEDPLAN														
CED	GEST	BWT	200D	400D	600D	MCW	MILK	SS	CWT	EMA	RIB	RUMP	IMF	DOC
-0.9	-4.3	+1.4	+26	+45	+62	+53	+11	+1.3	+42	+4.2	+0.0	+0.0	-0.1	+69
49%	56%	59%	57%	56%	56%	49%	52%	51%	48%	37%	43%	42%	37%	58%

**Traits Observed:**

We are proud to offer this sound, easy-doing, thick bull with an exceptional temperament and exciting pedigree. He was used as the 2022 back-up bull for three of our best heifers including the 2021 Sydney Supreme Beef Interbreed Heifer.

Purchaser: ..... Price: \$.....

# Lot 6 GARREN PARK SINCLAIR (PP A AA)

**Ident:** LTHPS20 **DOB:** 18/03/2021 **Vendor:** GR & KA Hedger  
**Grade:** Pure **Poll:** Homo. Polled (by DNA test) **Colour:** Apricot

RICHMOND SIR J.R. SRD 128S (PEDPB61) (P U) WULFS TITUS 2149T (IMUPT2149) (P B U)  
 RICHMOND WYATT SRD 48W (PEDPE933) (P B U) WULFS XTRACTOR X233X (IMUPF233) (PP A AA)  
 TOP MEADOW 303N (PEDPY962) (P B U) WULFS MYRLENE 2332M (IMUPD9461)

**Sire: RICHMOND ZODIAC SRD 29Z (PP R U)** **Dam: GARREN PARK RAQUEL J34 (P A U)**  
 RPY PAYNES MARATHON 47U (PEDPD84) (P U) FROGHOLLOW X-MAN X114 (MCFPX114) (P R U)  
 RICHMOND XOTIC SRD 6X (IMCPF6) (PP R U) DONNA VALLEY RACHEL C115 (MGWPC115) (H A U)  
 RPY PERFECT STORM 10R (PEDPA16) (P B U) DONNA VALLEY POLL RACHEL (MGWPPZ391) (P A U)

February 2023 Southern Limousin BREEDPLAN														
CED	GEST	BWT	200D	400D	600D	MCW	MILK	SS	CWT	EMA	RIB	RUMP	IMF	DOC
+3.4	-4.9	+0.9	+28	+52	+64	+66	+13	+1.9	+50	+3.0	-1.0	-1.6	-0.2	+67
43%	72%	72%	68%	69%	73%	58%	50%	72%	55%	38%	47%	45%	40%	52%

**Traits Observed:** GL, CE, BWT, 200WT, 400WT, 600WT, SS, DOC

A super sound, deep and long bodied bull. Square over the hips with a great set of figures. An impressive sire with a great outlook. Drenched, vaccinated, semen tested and from a gold performance recorded herd. JBAS 8

Purchaser: ..... Price: \$.....

# Lot 7 WARRAWINDI SARGENT S4 (PP A U)

**Ident:** DJGPS4 **DOB:** 29/03/2021 **Vendor:** David & Alison Galpin  
**Grade:** Pure **Poll:** Homo. Polled (by DNA test) **Colour:** Apricot

TMF TRAVELER 742T (PEDPC5898) (P B U) WULFS X FACTOR 7523X (IMUPF7523) (PP A AA)  
 TMF ARIZONA 584X (IMCPF584) (PP A AA) WARRAWINDI RED KAV (DJGPK6) (PP A U)  
 TMF SUNFLOWER 33S (PEDPB787) (P A U) WARRAWINDI FRANCINE (DJGPF1642) (P A U)

**Sire: MORRISVALE KEPT SECRET (PP A AA)** **Dam: WARRAWINDI MILLY M23 (PP B U)**  
 MANDAYEN GUARDIAN W132 (MDNPW132) (P A AA) WARRAWINDI HOLLYWOOD (DJGPH26) (P B U)  
 MARYVALE DEW DROP 8135D (AMSPD8135) (PP A U) WARRAWINDI KANDY (DJGPK29) (P B U)  
 MARYVALE BERRIES & CREAM (AMSPB6022) (P A U) WARRAWINDI HARMONY (DJGPH12) (P A U)

February 2023 Southern Limousin BREEDPLAN														
CED	GEST	BWT	200D	400D	600D	MCW	MILK	SS	CWT	EMA	RIB	RUMP	IMF	DOC
+0.3	-3.9	+3.1	+32	+62	+91	+93	+13	+1.8	+45	+1.8	+0.6	+0.8	+0.5	+56
42%	56%	72%	68%	67%	75%	61%	50%	72%	56%	47%	57%	56%	45%	56%

**Traits Observed:** BWT, 200WT, 600WT, SS, FAT, EMA, IMF, DOC

This bull has herd sire written all over him! A spitting image of his sire Morrisvale Kept Secret and he is the last natural son to sell. Homo Polled with a great set of data behind him, huge growth rates, big scrotal and from a dam that has a perfect udder and never missed year after year.

Purchaser: ..... Price: \$.....

# Lot 8 GARREN PARK SHEFFIELD (PP A AC)

**Ident:** LTHPS28 **DOB:** 31/03/2021 **Vendor:** GR & KA Hedger  
**Grade:** Pure **Poll:** Homo. Polled (by DNA test) **Colour:** Apricot

RICHMOND SIR J.R. SRD 128S (PEDPB61) (P U) JOCKEY (IMFFP256) (H A U)  
 RICHMOND WYATT SRD 48W (PEDPE933) (P B U) LONGREACH CONTESTABULL (BCTPC64) (P A AA)  
 TOP MEADOW 303N (PEDPY962) (P B U) LONGREACH SINCERELY YOURS (BCTPS20) (P A U)

**Sire: RICHMOND ZODIAC SRD 29Z (PP R U)** **Dam: GARREN PARK RAZZAMATAZ G35 (P A U)**  
 RPY PAYNES MARATHON 47U (PEDPD84) (P U) EXLR LATIGO 029M (IMUPX29) (P R U)  
 RICHMOND XOTIC SRD 6X (IMCPF6) (PP R U) GARREN PARK AGGIE (LTHPA16) (P A U)  
 RPY PERFECT STORM 10R (PEDPA16) (P B U) DONNA VALLEY POLL VERA (MGWPV748) (P A U)

February 2023 Southern Limousin BREEDPLAN														
CED	GEST	BWT	200D	400D	600D	MCW	MILK	SS	CWT	EMA	RIB	RUMP	IMF	DOC
+2.4	-3.8	+1.0	+24	+47	+53	+59	+12	+1.5	+40	+3.7	+0.4	+0.0	+0.1	+51
41%	73%	72%	68%	70%	74%	58%	51%	72%	55%	37%	44%	43%	38%	54%

**Traits Observed:** GL, CE, BWT, 200WT, 400WT, 600WT, SS, DOC

This young sire ticks all the boxes. Super sound with a unique pedigree, soft easy doing, length, depth and thickness. Exceptional set of figures with all the carcass traits. Drenched, vaccinated, semen tested and from a gold performance recorded herd. JBAS 8

Purchaser: ..... Price: \$.....

# Lot 9 WARRAWINDI SLATE S35 (PP BB U)

**Ident:** DJGPS35 **DOB:** 13/04/2021 **Vendor:** David & Alison Galpin  
**Grade:** Pure **Poll:** Homo. Polled (by DNA test) **Colour:** Homo. Black (by DNA test)

WATERFORD MONSTER MAGIC (HASPA2) (P B U) HUNT MR JOCK 44J (IMUPU44) (P B AA)  
 MANALI FICTION F53 (MANPF53) (P BB AA) MANDAYEN KONG K8 (MDNPK8) (P B U)  
 TURANVILLE BARBARA Y9 (DHRPY9) (P B U) RAMORNIE ABIGAIL U2 (SLTPU2) (P B U)

**Sire: RUBY PARK NARADALE (PP BB AA)** **Dam: WARRAWINDI QUEENS GEM Q14 (P B U)**  
 TIMOR BLACK POLL DREAM (TRPD19) (P B U) WULFS YONKERS K682Y (IMUPG682) (PP B AA)  
 OAKVALE FLOSSIE (DWRPF68) (P B AA) WARRAWINDI KRISTAL GEM K14 (DJGPK14) (P B U)  
 PREMIER BLACK ICE X40 (PREPX40) (P B U) WARRAWINDI GEM 88 (DJGPG9) (P B U)

February 2023 Southern Limousin BREEDPLAN														
CED	GEST	BWT	200D	400D	600D	MCW	MILK	SS	CWT	EMA	RIB	RUMP	IMF	DOC
+0.8	-2.2	+2.7	+32	+50	+79	+78	+12	+2.0	+46	+2.9	+0.0	-0.1	+0.2	+48
36%	49%	69%	65%	63%	72%	56%	38%	69%	52%	43%	53%	52%	41%	51%

**Traits Observed:** BWT, 200WT, 600WT, SS, FAT, EMA, IMF, DOC

We would call a bull like this 'rare', not often found, hard to find. Homo Black and homo polled with a pedigree that may be a little different to most herds. Always been a standout since birth, he's got the growth muscle and power that a true herd sire needs.

Purchaser: ..... Price: \$.....

## Lot 10 MACORNA S1327 (P B U)

**Ident:** VDDPS1327 **DOB:** 12/05/2021 **Vendor:** A & M Van Der Drift  
**Grade:** Pure **Poll:** Polled **Colour:** Black

DLVL XEROX 023X (PEDPF92) (PP B U) RUNL STETSON 850S (IMUPB850) (PP BB AA)  
 SYES BACKSTAGE 466B (IMUPK466) (PP BB AA) MANDAYEN STETSON J2386 (MDNPJ2386) (P BB AA)  
 MISS SYES FRIENDLY 465Z (PEDPH337) (P BB U) MANDAYEN JOY BELLS F1672 (MDNPF1672) (P B U)

**Sire: MACORNA PRETTY LUCKY P368 (PP BB AA)** **Dam: MACORNA NICE EBONY (P B U)**  
 KOYLE APACHE 8A (IMCPJ8) (PP A U) YARRA YARRA POLLED ATLAS (GNWPA10) (PP B AC)  
 WARRAWINDI LADY LIKE GEM L38 (DJGPL38) (PP B AC) YARRA YARRA POLL EBONY (GNWPE55) (P B AC)  
 WARRAWINDI B588 (DJGPB588) (P B U) YARRA YARRA ZOE (GNWPZ9) (H B U)

### February 2023 Southern Limousin BREEDPLAN – Mid Parent EBVs

CED	GEST	BWT	200D	400D	600D	MCW	MILK	SS	CWT	EMA	RIB	RUMP	IMF	DOC
+4.2	-2.8	+0.6	+21	+37	+55	+62	+10	+1.2	+37	+1.9	+0.0	+0.3	+0.3	

Expected average progeny values are provided to assist breeders estimate the outcome of particular mating combinations. These values are NOT GROUP BREEDPLAN EBVs and should not be published as such. The actual EBVs for any individual progeny resulting from a particular mating are likely to vary from the expected average values.

#### Traits Observed:

A bull who is packed full of thickness and capacity. From our HB HP heifer bull "Lucky" this bull has a great outlook as herd sire who will add muscle.

Purchaser: ..... Price: \$.....

## Lot 11 MACORNA S1397 (P B U)

**Ident:** VDDPS1397 **DOB:** 27/05/2021 **Vendor:** A & M Van Der Drift  
**Grade:** Pure **Poll:** Polled **Colour:** Black

COLE THUNDER 110T (PEDPC515) (PP B U) COLE WOLF HUNT (IMUPB9207) (P BB AA)  
 DLVL XEROX 023X (PEDPF92) (PP B U) WULFS NOBEL PRIZE 3861N (IMUPY3861) (PP B AA)  
 DLVL SKY 605S (PEDPB759) (P A U) WULFS CASUAL 3161C (PEDPB9209)

**Sire: SYES BACKSTAGE 466B (PP BB AA)** **Dam: MANDAYEN JILL C858 (P B U)**  
 SYES USER FRIENDLY 524U (PEDPD670) (PP B U) WULFS EXPLOSION 0184E (IMUPQ184) (P B AA)  
 MISS SYES FRIENDLY 465Z (PEDPH337) (P BB U) RAMORNIE JILL T10 (SLTPT10) (P A U)  
 MISS SYES TRUCK 464X (PEDPF821) (H B U) RAMORNIE JILL N93+93 (SLTPN93+93) (H A U)

### February 2023 Southern Limousin BREEDPLAN – Mid Parent EBVs

CED	GEST	BWT	200D	400D	600D	MCW	MILK	SS	CWT	EMA	RIB	RUMP	IMF	DOC
+4.0	-2.9	+0.1	+20	+34	+45	+39	+15	+1.0	+31	+1.0	-0.7	-0.9	+0.3	+44

Expected average progeny values are provided to assist breeders estimate the outcome of particular mating combinations. These values are NOT GROUP BREEDPLAN EBVs and should not be published as such. The actual EBVs for any individual progeny resulting from a particular mating are likely to vary from the expected average values.

#### Traits Observed:

A direct son from our elite donor female C858 who has over 50 registered progeny, this bull has a proven pedigree. An extremely easy doing bull who still has a great amount of muscle and thickness. Great heifer bull option.

Purchaser: ..... Price: \$.....

## Lot 12 MACORNA S1420 (P A AA)

**Ident:** VDDFS1420 **DOB:** 12/06/2021 **Vendor:** A & M Van Der Drift  
**Grade:** French Pure **Poll:** Polled **Colour:** Apricot

CFSV POLLED EXCEL 315S (IMUFB315) (PP A AA) IONESCO (IMFFN206) (H A AA)  
 POSTHAVEN P ZANSIBAR (IMCFH17) (PP A AA) BILATI XAVIER (BLTFX418) (H A U)  
 TMF TOPAZ 17T (PEDFC183) (P A U) KALRURAL QUAIN (KARFQ6) (H A U)

**Sire: LONGREACH PIERRE (P A AA)** **Dam: DONNA VALLEY RACHEL CINDY (H A AA)**  
 SVL POLLED ENTERPRISE 247R (IMUFA247) (P R AA) DALHIA (IMFFH65) (AA)  
 DONNA VALLEY P. MAXINE-FLEUR (MGWFF683) (P A U) DONNA VALLEY RACHEL Z427 (MGWFZ427) (H A U)  
 DONNA VALLEY MAXINE X1022 (MGWFX1022) (H A U) DONNA VALLEY RACHEL (MGWFR299) (H A U)

### February 2023 Southern Limousin BREEDPLAN

CED	GEST	BWT	200D	400D	600D	MCW	MILK	SS	CWT	EMA	RIB	RUMP	IMF	DOC
+0.7	-1.4	+2.2	+20	+35	+54	+53	+8	+0.2	+31	+1.7	-0.5	-0.8	-0.1	
36%	48%	52%	48%	48%	50%	41%	40%	37%	38%	26%	29%	29%	25%	

#### Traits Observed:

POLLED FULL FRENCH. S1420 is a long and deep sided bull who is great on the move. A direct son from our elite donor female C104 who was admired by everyone who saw her. S1420 will add french muscle and thickness with added softness.

Purchaser: ..... Price: \$.....

# CHAMPION SHOW SPONSORS



# Lot 13 SUMMIT GODS COUNTRY S30 (PP R AA)

**Ident:** HLGPS30 **DOB:** 08/08/2021 **Vendor:** Hayden & Jasmine Green  
**Grade:** Pure **Poll:** Homo. Polled (by DNA test) **Colour:** Red

CFLX WILD CARD (PEDPD533) (PP BB U) HUNT MR JOCK 44] (IMUPU44) (P B AA)  
 COTTAGE LAKE BORDER AGENT (IMCPK906) (PP B AA) WULFS REALTOR 1503R (IMUPA1503) (PP B AC)  
 LAL MARILYN MONROE 42W (PEDPE672) (P B U) WULFS LENA 1503L (PEDPW9258) (P B U)

**Sire: GREENWOOD GOD'S COUNTRY 706G ET (PP R AA)** **Dam: SUMMIT MEADOWGRASS 2149 H39 (P A AA)**  
 WULFS REVOLVER 1219R (IMUPA1219) (PP A AA) WULFS GOLIATH 2453G (IMUPG2453)  
 GREENWOOD PLD ZOOM BLOOM (IMCP42Z) (PP R U) WULFS MEADOW GRASS 2149M (IMUPM2149)  
 GREENWOOD PLD TALKINDIRTY (IMCPPYN3T) (P B U) MISS WULFETTE 9062] (IMUPJ9062)

February 2023 Southern Limousin BREEDPLAN														
CED	GEST	BWT	200D	400D	600D	MCW	MILK	SS	CWT	EMA	RIB	RUMP	IMF	DOC
-0.4	-2.9	+1.0	+22	+40	+57	+53	+8	+1.1	+38	+2.4	-1.2	-1.6	+0.0	+68
39%	56%	61%	59%	63%	58%	45%	36%	65%	48%	41%	48%	48%	38%	59%

**Traits Observed:** 400WT,SS,FAT,EMA,IMF,DOC

Homozygous polled, red son of the great Meadowgrass H39 cow. This young sire is bred in the purple with both his dam and grand-dam recognized as Champions of the World. Exceptionally docile, long-bodied and super stout. This bull will put plenty of weight into your calf crop.

Purchaser: ..... Price: \$.....

# Lot 14 ELBERTA SHADOW-MADE SI (PP B AA)

**Ident:** ELBPS1 **DOB:** 11/08/2021 **Vendor:** AJ & MI SAID  
**Grade:** Pure **Poll:** Homo. Polled (by DNA test) **Colour:** Black

WULFS TITUS 2149T (IMUPT2149) (P B U) WULFS ZANE X238Z (IMUPH238) (PP B AA)  
 WULFS XTRACTOR X233X (IMUPF233) (PP A AA) SUMMIT PROTOTYPE M148 (HLGPM148) (PP B AA)  
 WULFS MYRLENE 2332M (IMUPD9461) BIRUBI KARISMA FLASH K81 (MATPK81) (PP R AA)

**Sire: SUMMIT VENTURE CAPITAL J26 (PP B AA)** **Dam: SUMMIT EXOTIC Q40 (PP B U)**  
 WULFS QUARTERBACK 4222B (IMUPM8276) (P B AA) WULFS APOSTLE T343A (IMUPJ343) (PP A AA)  
 MISS WULFETTE 9093] (IMUPU9758) (P B U) SUMMIT EXOTIC N11 (HLGPN11) (PP R U)  
 WULFS EMLYN 5035E (PEDPQ6187) (P B U) SUMMIT EXOTIC J5 (HLGPJ5) (P R U)

February 2023 Southern Limousin BREEDPLAN														
CED	GEST	BWT	200D	400D	600D	MCW	MILK	SS	CWT	EMA	RIB	RUMP	IMF	DOC
+2.2	-4.4	+0.2	+21	+41	+53	+54	+8	+1.3	+39	+3.1	+0.0	-0.1	+0.2	
41%	59%	64%	58%	57%	57%	44%	43%	42%	43%	34%	43%	42%	37%	

**Traits Observed:** BWT

Shadow made is showing great length and growth for age. Polled and quiet. Out of a first calver and Summit Venture Capital, he is sure to grow into a great bull. Low birth weight and great growth.

Purchaser: ..... Price: \$.....

# Lot 15 GARREN PARK SALVADOR (PP A AA)

**Ident:** LTHPS46 **DOB:** 13/08/2021 **Vendor:** GR & KA Hedger  
**Grade:** Pure **Poll:** Homo. Polled (by DNA test) **Colour:** Apricot

WULFS TITUS 2149T (IMUPT2149) (P B U) RICHMOND WYATT SRD 48W (PEDPE933) (P B U)  
 WULFS XTRACTOR X233X (IMUPF233) (PP A AA) RICHMOND ZODIAC SRD 29Z (IMCPH29) (PP R U)  
 WULFS MYRLENE 2332M (IMUPD9461) RICHMOND XOTIC SRD 6X (IMCPF6) (PP R U)

**Sire: FLEMINGTON LONGYARD L36 (PP A AA)** **Dam: GARREN PARK JEWEL P12 (PP A AA)**  
 FLEMINGTON RJ BARRISTER B2 (FPPB2) (P A U) DONNA VALLEY POLL DICTATOR (MGWPD470) (PP A AC)  
 FLEMINGTON DIXIE CHICK D24 (FPPD24) (PP A AC) GARREN PARK JEWEL G5 (LTHPG5) (PP A U)  
 FLEMINGTON ALLSPICE A203 (FP2A203) ((LF PP B AC) GARREN PARK YOKO (LTHPY11) (PP A U)

February 2023 Southern Limousin BREEDPLAN														
CED	GEST	BWT	200D	400D	600D	MCW	MILK	SS	CWT	EMA	RIB	RUMP	IMF	DOC
+1.7	-3.8	+1.0	+23	+39	+53	+57	+7	+1.2	+38	+2.8	-0.4	-0.7	-0.1	+33
44%	51%	60%	62%	64%	60%	48%	42%	71%	50%	36%	42%	41%	37%	55%

**Traits Observed:** CE,BWT,200WT,400WT,SS,DOC

Very stylish homo polled son of Flemington Longyard, Grand Champion and the top price bull 2017 National. His dam P12 has joined our donor program. Neat, clean fronted and easy moving sire with a great disposition just like his sire. Drenched, vaccinated, semen tested and from a gold performance recorded herd. JBAS 8

Purchaser: ..... Price: \$.....

# Lot 16 GARREN PARK STUDEBAKER (PP A AA)

**Ident:** LTHPS49 **DOB:** 18/08/2021 **Vendor:** GR & KA Hedger  
**Grade:** Pure **Poll:** Homo. Polled (by DNA test) **Colour:** Apricot

WULFS TITUS 2149T (IMUPT2149) (P B U) RICHMOND XCELLER SRD 137X (PEDPX137) (PP R U)  
 WULFS XTRACTOR X233X (IMUPF233) (PP A AA) RICHMOND DEFENDER SRD 36D (IMCPD36) (PP R U)  
 WULFS MYRLENE 2332M (IMUPD9461) RICHMOND XOTIC SRD 6X (IMCPF6) (PP R U)

**Sire: FLEMINGTON LONGYARD L36 (PP A AA)** **Dam: GARREN PARK SUMMER GOLD P21 (PP A U)**  
 FLEMINGTON RJ BARRISTER B2 (FPPB2) (P A U) EXLR LATIGO 029M (IMUPX29) (P R U)  
 FLEMINGTON DIXIE CHICK D24 (FPPD24) (PP A AC) DONNA VALLEY P. GOLD EMBRACE (MGWPE665) (PP A U)  
 FLEMINGTON ALLSPICE A203 (FP2A203) ((LF PP B AC) DONNA VALLEY POLL YELLOW GOLD (MGWPY339) (PP A U)

February 2023 Southern Limousin BREEDPLAN														
CED	GEST	BWT	200D	400D	600D	MCW	MILK	SS	CWT	EMA	RIB	RUMP	IMF	DOC
-1.1	-2.0	+1.4	+22	+38	+56	+59	+6	+1.3	+37	+2.3	-0.3	-0.5	+0.1	+27
43%	52%	69%	65%	68%	65%	50%	43%	72%	51%	37%	46%	44%	39%	54%

**Traits Observed:** CE,BWT,200WT,400WT,SS,DOC

A clean fronted, stylish and easy moving homo polled young sire with an impressive pedigree. Drenched, vaccinated, semen tested and from a gold performance recorded herd. JBAS 8

Purchaser: ..... Price: \$.....

# Lot 17 RAYDON PARK STORM (PP A AA)

**Ident:** RDPSS3 **DOB:** 28/08/2021 **Vendor:** R & D Lawrence Partnership  
**Grade:** Pure **Poll:** Homo. Polled (by DNA test) **Colour:** Apricot

MRL X-RATED 014X (UENP014X) HUNT MR JOCK 44] (IMUPU44) (P B AA)  
 COLE ARCHITECT 08A (IMUPA08) (PP B U) WULFS AMAZING BULL T341A (IMUPJ341) (PP A AA)  
 COLE MISS LODESTAR U826 (IMUPU826) (P B U) WULFS ULTRA DIAMOND 8571U (PEDPD648) (P A U)

**Sire: RPY PAYNES CRACKER 17E (PP R AA)** **Dam: RAYDON PARK PRINCESS (P A U)**  
 CHTT WORK TIME 4925W (PEDPCHTT4925W) (P R U) VIKING (IMFFZ4377) (PP A U)  
 EDW BEACH BODY (PEDPEDW783B) (P R U) RAYDON PARK KATTIE (RDPFK1) (P A U)  
 TOP MEADOW 24L (PEDPW268) (P U) WILLOW PARK DOCILITY.B. (WPAFD570) (H R U)

February 2023 Southern Limousin BREEDPLAN														
CED	GEST	BWT	200D	400D	600D	MCW	MILK	SS	CWT	EMA	RIB	RUMP	IMF	DOC
+4.9	-4.7	+0.8	+28	+44	+68	+77	+12	+1.8	+43	+3.0	+0.4	+0.7	+0.2	+39
38%	58%	54%	51%	51%	50%	38%	29%	43%	39%	29%	37%	35%	31%	52%

**Traits Observed:** BWT

Good type of bull, sired by the sought after RPY PAYNES CRACKER. Sire on dam side WULFS AMAZING BULL, Grand dam sire VIKING 9 EBV'S in the top 10 % a Bull worth a GOOD LOOK AT!

Purchaser: ..... Price: \$.....

# Lot 18 GARREN PARK STIG (PP A AA)

**Ident:** LTHPS57 **DOB:** 17/09/2021 **Vendor:** GR & KA Hedger  
**Grade:** Pure **Poll:** Homo. Polled (by DNA test) **Colour:** Apricot

RICHMOND WYATT SRD 48W (PEDPE933) (P B U) IVY'S UNDERPRESSURE 43U (IMCPD1183) (PP A U)  
 RICHMOND ZODIAC SRD 29Z (IMCPH29) (PP R U) GARREN PARK HARVEY (LTHPH21) (PP A AA)  
 RICHMOND XOTIC SRD 6X (IMCPF6) (PP R U) DONNA VALLEY POLL JEWEL X1013 (MGWPX1013) (P A U)

**Sire: GARREN PARK NORFOLK (PP A AA)** **Dam: GARREN PARK JEWEL N3 (P A U)**  
 WULFS SPRING LOADED 3158S (IMUPB3158) (PP B U) DONNA VALLEY POLL DICTATOR (MGWPD470) (PP A AC)  
 GARREN PARK RAQUEL (LTHPJ6) (P A U) GARREN PARK JEWEL K15 (LTHPK15) (P A U)  
 DONNA VALLEY RACHEL C115 (MGWPC115) (H A U) GARREN PARK DAYDREAM (LTHPD5) (P A U)

February 2023 Southern Limousin BREEDPLAN														
CED	GEST	BWT	200D	400D	600D	MCW	MILK	SS	CWT	EMA	RIB	RUMP	IMF	DOC
+2.3	-4.7	+1.5	+29	+47	+76	+82	+13	+1.9	+46	+1.0	-0.8	-1.2	-0.1	+58
37%	46%	68%	65%	67%	65%	51%	40%	72%	50%	36%	45%	44%	37%	45%

**Traits Observed:** BWT,200WT,400WT,SS,DOC

A moderate frame young sire with growth, depth, thickness and length with a great pedigree and EBV's. Drenched, vaccinated, semen tested and from a gold performance recorded herd. JBAS 8

Purchaser: ..... Price: \$.....

# STARR'S Mystic Screamer

DOB -27/09/2021

S87  
HP HB  
SNSPS87



Dam - Myers Lady Luck

Winner 2014 Urquhart Trophy  
& sold for \$30,000

Full sister sold for \$30,000

Maternal Sister Jnr Ch Sydney Royal & sold for \$24,000  
Maternal brother sold for \$20,000

Sire - Myers Western Star  
Walking bull @ Mandayen Limousin SA

**Proudly offering at the 2023 Limousin National Show & Sale**  
**Holbrook Showgrounds 27th - 28th April 2023**

**MYSTIC RIDGE**

LIMOUSIN & ANGUS

Jordan Ridge - 0434 219 871  
1 Burgess Rd  
Freemans Reach 2756



Tony Starr - 0427 833 562  
Graces Flat Rd  
Browning 2582

## Lot 19 ELBERTA REVELATION S9 (PP A AC)

**Ident:** ELBPS9 **DOB:** 19/09/2021 **Vendor:** AJ & MI SAID  
**Grade:** Pure **Poll:** Homo. Polled (by DNA test) **Colour:** Apricot

OAKVALE FERGIE (DWRPF49) (PP BB U) WULFS ZANE X238Z (IMUPH238) (PP B AA)  
SUMMIT REVELATION N100 (HLGPN100) (PP B AC) SUMMIT BLUEPRINT M20 (HLGPM20) (PP B AA)  
SUMMIT MISSIVE J24 (HLGPJ24) (PP R AA) SUMMIT MEADOWGRASS 2149 H39 (HLGPH39) (P A AA)

**Sire:** SUMMIT REVELATION Q60 (PP B AC) **Dam:** GOLDSTEIN PARK PRECIOUS APRIL (PP B AA)  
WULFS APOSTLE T343A (IMUPJ343) (PP A AA) IONESCO (IMFFN206) (H A AA)  
SUMMIT TEMPTRESS M6 (HLGPM6) (P A U) GOLDSTEIN PARK KAMELIA (GSNPK25) (P A U)  
SUMMIT TEMPTRESS F23 (HLGPF23) (P B U) GOLDSTEIN PARK APRIL (GSNPA23) (PP A U)

### February 2023 Southern Limousin BREEDPLAN

CED	GEST	BWT	200D	400D	600D	MCW	MILK	SS	CWT	EMA	RIB	RUMP	IMF	DOC
+1.0	-3.8	+2.0	+28	+50	+65	+68	+9	+1.7	+42	+3.3	+0.0	-0.1	+0.1	
28%	42%	55%	50%	50%	48%	36%	30%	44%	36%	30%	34%	34%	29%	

**Traits Observed:** BWT

A puppy dog quiet bull with great shape and length. Bull is growing nicely and is shaping like his father Summit Revelation Q60. Great EBV figures, sure to add weight to any progeny.

Purchaser: ..... Price: \$.....

## Lot 20 STARRS MYSTIC SCREAMER S87 (PP BB AA)

**Ident:** SNSPS87 **DOB:** 27/09/2021 **Vendor:** Tony Roy Starr  
**Grade:** Pure **Poll:** Homo. Polled (by DNA test) **Colour:** Homo. Black (by DNA test)

CFLX WILD CARD (PEDPD533) (PP BB U) PREMIER DODGE RAM A78 (PREPA78) (P B AA)  
COTTAGE LAKE BIG STAR (IMCPK908) (PP BB AC) PREMIER BILLY THE KID (PREPE86) (H B U)  
AUTO WAVERLY 602W (PEDPE583) (P BB U) PREMIER EXOTIC C39 (PREPC39) (H A U)

**Sire:** MYERS WESTERN STAR (PP B AA) **Dam:** MYERS LADY LUCK (P B U)  
MANDAYEN COOKIE MONSTER Z348 (MDNPZ348) (P BB AA) DVFC COOKIE MONSTER 108H (IMUPT108) (P B AA)  
WARRIGAL GEM STONE (JPRPG14) (PP B U) WATERFORD MELANCAULI (HASPA11) (P B U)  
WARRIGAL POLLED ULTRA SPECIAL (JPRPE7) (PP A U) PREMIER CAULIFLOWER X78 (PREPX78) (H A U)

### February 2023 Southern Limousin BREEDPLAN

CED	GEST	BWT	200D	400D	600D	MCW	MILK	SS	CWT	EMA	RIB	RUMP	IMF	DOC
-2.2	-0.9	+2.8	+26	+43	+64	+64	+9	+1.3	+35	+1.4	-0.3	-0.5	+0.1	+62
33%	47%	66%	62%	57%	57%	41%	40%	42%	39%	27%	33%	33%	27%	51%

**Traits Observed:** BWT, 200WT, DOC

HOMO.POLLED AND HOMO.BLACK. S87 is in our opinion the best black Limousin bull that we have produced out of the Mystic Ridge and Starr's programs. An impressive young sire that has to be admired for his overall power, performance, width and dimension, combining this with balanced EBV's and a predictable pedigree. Dam is one of the most notable show, donor and breeding females in the country MYERS LADY LUCK - 2014 Sydney Royal Supreme Exhibit, equal top price female alongside her daughter (full sibling) for \$30,000 at the 2021 Winter All Breeds Sale. As well as producing sale topping embryos twice, including the 2021 Limousin National Show and Sale. Sired by the proven MYERS WESTERN STAR, who sired grand champion steer at the 2021 Sydney Royal and top price female at the 2021 Royal Canberra Online sale and is currently serving stud duties at Mandayen Limousins, SA. Screamer by name is without a doubt STUD SIRE POTENTIAL - S87 has been a standout since birth, structurally sound, softness, capacity and placid nature best describes this young bull. Here's your chance to secure an EXCITING HERD CHANGER IN THE MAKING.

## Lot 21 KIA ORA SARQUERRO (PP B AA)

**Ident:** MAPPS16 **DOB:** 27/09/2021 **Vendor:** Mary & Michael Parsons  
**Grade:** Pure **Poll:** Homo. Polled (by DNA test) **Colour:** Hetero Black (by DNA test)

WULFS XCLUSIVE 2458X (IMUPF2458) (PP B AC) RICHMOND WYATT SRD 48W (PEDPE933) (P B U)  
WULFS ZANE X238Z (IMUPH238) (PP B AA) RICHMOND ZODIAC SRD 29Z (IMCPH29) (PP R U)  
WULFS MYRENE 2332M (IMUPD9461) RICHMOND XOTIC SRD 6X (IMCPF6) (PP R U)

**Sire:** SUMMIT ZANE Q64 (PP B U) **Dam:** KIA ORA QUEENIE (P A U)  
PREMIER GUARDIAN V77 (PREPV77) (P B U) MERIDEN POLL HEAVYDUTY (PKRFH70) (PP A AA)  
SUMMIT MAGIC H9 (HLGPH9) (P A U) GARREN PARK RAZZAMATAZ N32 (LTHPN32) (P A AA)  
WHITE LAKES VOODOO MAGIC (WLPV38) (P B U) GARREN PARK RAZZAMATAZ H51 (LTHPH51) (P A AA)

### February 2023 Southern Limousin BREEDPLAN

CED	GEST	BWT	200D	400D	600D	MCW	MILK	SS	CWT	EMA	RIB	RUMP	IMF	DOC
+2.2	-4.4	+1.4	+28	+39	+58	+56	+11	+1.1	+38	+2.0	-0.2	-0.3	+0.1	+61
34%	48%	53%	56%	59%	52%	41%	37%	45%	44%	31%	37%	36%	31%	44%

**Traits Observed:** CE, BWT, 200WT, 400WT, DOC

A thick, soft and structurally correct bull with bold muscle shape and deep rib pattern. Sound with a great temperament.

Purchaser: ..... Price: \$.....

# Lot 22

# KIA ORA SHIRAZ (P R AC)

**Ident:** MAPPS19 **DOB:** 02/10/2021 **Vendor:** Mary & Michael Parsons  
**Grade:** Pure **Poll:** Hetero Polled (by DNA test) **Colour:** Red

WULFS NAPOLEON 1018N (PEDPE9569) (P B U) SVL POLLED EXCLUSIVE 412T (IMUFC412) (PP R AA)  
WULFS SPACE SHIP 3223S (IMUPB9571) (PP B AC) MERIDEN POLL HEAVYDUTY (PKRFH70) (PP A AA)  
WULFS NANNY 3223N (PEDPE9570) (P R U) DONNA VALLEY POLL ALURING LADY (MGWFA603) (P A U)

**Sire: PRL FINAL COUNTDOWN F5 (P R U)** **Dam: GARREN PARK RAZZAMATTAZ N32 (P A AA)**  
PREMIER GUARDIAN V77 (PREPV77) (P B U) WULFS UPGRADE 0500U (IMUPD500) (PP B AC)  
PREMIER RED ICE A22 (PREPA22) (H R U) GARREN PARK RAZZAMATAZ H51 (LTHPH51) (P A AA)  
PREMIER BLACK ICE U52 (PREPU52) (P B U) GARREN PARK AGGIE (LTHPA16) (P A U)

February 2023 Southern Limousin BREEDPLAN														
CED	GEST	BWT	200D	400D	600D	MCW	MILK	SS	CWT	EMA	RIB	RUMP	IMF	DOC
+0.1	-3.2	+1.5	+22	+39	+58	+59	+12	+1.5	+35	+2.5	-0.1	-0.2	+0.0	+30
36%	67%	65%	62%	63%	59%	44%	41%	37%	44%	28%	35%	34%	29%	51%

**Traits Observed:** GL,CE,BWT,200WT,400WT,DOC

An upstanding bull with great presence and length from the renowned Razzamattaz family. Structurally sound, smooth soft muscle pattern, fluid movement and an exceptional temperament.

Purchaser: ..... Price: \$.....

# Lot 23

# KIA ORA SAILOR (PP B AA)

**Ident:** MAPPS22 **DOB:** 16/10/2021 **Vendor:** Mary & Michael Parsons  
**Grade:** Pure **Poll:** Homo. Polled (by DNA test) **Colour:** Hetero Black (by DNA test)

WULFS REAGAN 2011R (PEDPA942) (PP BB U) CFLX WILD CARD (PEDPD533) (PP BB U)  
WULFS WALCOTT F711W (PEDPE261) (PP BB U) COTTAGE LAKE BIG STAR (IMCPK908) (PP BB AC)  
DMWC TRIXY 711T (PEDPC54) (P B U) AUTO WAVERLY 602W (PEDPE583) (P BB U)

**Sire: LFLC ACE 750A (PP BB AC)** **Dam: KIA ORA PATTIE (PP B U)**  
WZRK PRIMESTAR 861P (PEDPZ5504) (P B U) BIRUBI JERICHO J250 (MATPJ250) (PP B AA)  
LFLC YO GO 750Y (PEDPG495) (P B U) BIRUBI BL POLL MIN M37 (MATPM37) (PP B AA)  
MISS BLACK DEMERS 114M (PEDPX273) (P B U) BIRUBI BLACK SATIN H136 (MATPH136) (P BB AA)

February 2023 Southern Limousin BREEDPLAN														
CED	GEST	BWT	200D	400D	600D	MCW	MILK	SS	CWT	EMA	RIB	RUMP	IMF	DOC
-3.9	+2.5	+2.0	+22	+40	+60	+62	+11	+1.2	+38	+1.3	-0.3	-0.3	+0.2	+65
42%	72%	67%	64%	66%	62%	50%	47%	49%	49%	34%	43%	42%	37%	56%

**Traits Observed:** GL,CE,BWT,200WT,400WT,DOC

Well structured easy doing young bull with soft muscle pattern and an outstanding temperament.

Purchaser: ..... Price: \$.....

# Lot 24

# SUMMIT RANCH HAND S82 (PP A U)

**Ident:** HLGPS82 **DOB:** 26/10/2021 **Vendor:** Hayden & Jasmine Green  
**Grade:** Pure **Poll:** Homo. Polled (by Pedigree) **Colour:** Apricot

HUNT TESTAMENT 40T (PEDPC175) (P B U) IVY'S MARKSMAN HTZ 10Z (IMCPH10) (PP A U)  
HUNT CREDENTIALS 37C (IMUPL37C) (PP R CC) IVY'S BUBBA WATSON HTZ24B (IMCPK24) (PP A AA)  
JKTW WHISKEY RIVER 985 W (IMUPE985) (PP B U) IVYS UNIQUE PERFECTION 3U (PEDPD525) (P B U)

**Sire: SUMMIT RANCH-HAND P40 (PP A AC)** **Dam: SUMMIT MAGIC N42 (PP A U)**  
WULFS XCELLSIOR X252X (IMUPF252) (PP A AA) WULFS FOUNDATION 3497F (IMUPR3497) (PP B AA)  
SUMMIT MEADOWGRASS K67 (HLGPK67) (P R AA) SUMMIT MAGIC MYSTERY (HLGPA5) (PP B U)  
SUMMIT MEADOWGRASS 2149 H39 (HLGPH39) (P A AA) WHITE LAKES VOODOO MAGIC (WLPV38) (P B U)

February 2023 Southern Limousin BREEDPLAN														
CED	GEST	BWT	200D	400D	600D	MCW	MILK	SS	CWT	EMA	RIB	RUMP	IMF	DOC
-0.5	-6.3	+1.7	+33	+55	+77	+77	+10	+1.4	+47	+2.6	-0.1	+0.0	+0.2	+51
35%	48%	54%	53%	59%	52%	41%	36%	40%	43%	29%	34%	33%	29%	53%

**Traits Observed:** 400WT,SS,FAT,EMA,IMF,DOC

The first Ranch-Hand son to be offered for sale. This bull is extremely free-moving, with exceptional body length and he is out of one of our very best young Magic cows who has a superb udder.

Purchaser: ..... Price: \$.....

# Lot 25

# BUSHPARK SCORCHER (PP A AA)

**Ident:** PTHPS6 **DOB:** 02/11/2021 **Vendor:** Patrick Halloran  
**Grade:** Pure **Poll:** Homo. Polled (by DNA test) **Colour:** Apricot

IVY'S BUBBA WATSON HTZ24B (IMCPK24) (PP A AA) WULFS WALDO T928W (IMUPE555) (Ps R AA)  
FLEMINGTON NEXT LEVEL N40 (FPPN40) (PP A AA) MANDAYEN HUMMER H2097 (MDNPH2097) (Ps R U)  
BIRUBI LUNETTE L81 (MATPL81) (PP A U) MANDAYEN KRISTAL B735 (MDNPB735) (H A U)

**Sire: FLEMINGTON QUIET ACHIEVER Q63 (PP B AA)** **Dam: MANDAYEN JOY BELLS L243 (PP B U)**  
RED ROCK JAGUAR (PAPJ1) (P B U) WULFS TITUS 2149T (IMUPT2149) (P B U)  
RED ROCK BLACK LYNX L6 (PAPL6) (PP B AA) MANDAYEN JOY BELLS F1672 (MDNPF1672) (P B U)  
RED ROCK KYLIE C342 (PAPC342) (P A U) WULFS JOY BELLS 9202) (IMUPU9202) (PP R U)

February 2023 Southern Limousin BREEDPLAN														
CED	GEST	BWT	200D	400D	600D	MCW	MILK	SS	CWT	EMA	RIB	RUMP	IMF	DOC
+1.0	-4.8	+2.3	+29	+49	+71	+72	+6	+1.8	+40	+2.3	+0.1	+0.0	+0.0	+28
33%	45%	52%	48%	48%	48%	37%	36%	37%	37%	30%	38%	37%	32%	44%

**Traits Observed:** BWT,200WT

Bushpark Scorcher won the 9 to 12 months class at the 2022 Melbourne Royal Show. He is a big upstanding smooth fronted bull with a great temperament.

Purchaser: ..... Price: \$.....

# Lot 26

# KIA ORA SCHIBLI (PP B AA)

**Ident:** MAPPS24 **DOB:** 16/11/2021 **Vendor:** Mary & Michael Parsons  
**Grade:** Pure **Poll:** Homo. Polled (by DNA test) **Colour:** Hetero Black (by DNA test)

LVLS POLLED JUSTICE 0601E (PEDPB9260) WULFS XCELLSIOR X252X (IMUPF252) (PP A AA)  
HUNT MR JOCK 44J (IMUPU44) (P B AA) RUBY PARK LIEUTENANT (RPLP11) (PP B AA)  
HUNT MISS GIGGLE 129G (PEDPB9263) OAKVALE JASMINE (DWRPJ38) (P B AA)

**Sire: WULFS AMAZING BULL T341A (PP A AA)** **Dam: GARREN PARK RAZZAMATTAZ Q41 (PP B U)**  
JLWM DIRE STRAYTS 4109P (PEDPZ4109) (P A U) FROGHOLLOW ENCHANTER E545 (MCFPE545) (PP B AA)  
WULFS ULTRA DIAMOND 8571U (PEDPD648) (P A U) GARREN PARK RAZZAMATAZ (LTHPJ62) (PP B U)  
WULFS NICHOLA 3279N (PEDPY605) (P B U) GARREN PARK RAZZAMATAZ G54 (LTHPG54) (P A U)

February 2023 Southern Limousin BREEDPLAN														
CED	GEST	BWT	200D	400D	600D	MCW	MILK	SS	CWT	EMA	RIB	RUMP	IMF	DOC
+5.6	-5.1	+1.4	+32	+57	+76	+81	+16	+2.2	+49	+2.9	-0.2	-0.2	+0.2	+32
46%	54%	63%	62%	66%	64%	53%	48%	50%	53%	42%	50%	48%	44%	58%

**Traits Observed:** CE,BWT,200WT,400WT,DOC

A soft, easy doing, well muscled bull. Plenty of length, great balance and freedom of movement and a very quiet temperament. His low birth weight suggests he would be an ideal heifer bull.

Purchaser: ..... Price: \$.....

# Lot 27

# MACORNA S1640 (P A U)

**Ident:** VDDPS1640 **DOB:** 26/11/2021 **Vendor:** A & M Van Der Drift  
**Grade:** Pure **Poll:** Polled **Colour:** Apricot

HUNT TESTAMENT 40T (PEDPC175) (P B U) WULFS GUARDIAN 5074G (IMUPS074) (P B AA)  
HUNT CREDENTIALS 37C (IMUPL37C) (PP R CC) PREMIER GUARDIAN V77 (PREPV77) (P B U)  
JKTW WHISKEY RIVER 985 W (IMUPE985) (PP B U) WHITE LAKES EXOTIC (WLPE20) (A U)

**Sire: SUMMIT RANCH-HAND P40 (PP A AC)** **Dam: SUMMIT CAULIFLOWER F16 (H B U)**  
WULFS XCELLSIOR X252X (IMUPF252) (PP A AA) HARVEST OLYMPUS CIM964 (IMBFX4) (H A AA)  
SUMMIT MEADOWGRASS K67 (HLGPK67) (P R AA) PREMIER CAULIFLOWER S3 (PREFS3) (H A U)  
SUMMIT MEADOWGRASS 2149 H39 (HLGPH39) (P A AA) COLLIAN PARK JANET (CPLFJ526) (H U)

February 2023 Southern Limousin BREEDPLAN														
CED	GEST	BWT	200D	400D	600D	MCW	MILK	SS	CWT	EMA	RIB	RUMP	IMF	DOC
-0.7	-5.7	+1.6	+28	+47	+69	+72	+4	+1.5	+42	+3.2	-0.3	-0.5	+0.0	
39%	50%	54%	51%	51%	50%	42%	44%	43%	41%	32%	37%	36%	32%	

**Traits Observed:**

A stylish easy going bull who is the son of the top priced Summit Cauliflower F16 cow. The famous Cauliflower cow family had incredible success in the show ring and in the paddock renowned for their maternal qualities.

Purchaser: ..... Price: \$.....

# Lot 28

# KIA ORA TAYLOR (PP A AA)

**Ident:** MAPPT2 **DOB:** 05/01/2022 **Vendor:** Mary & Michael Parsons  
**Grade:** Pure **Poll:** Homo. Polled (by DNA test) **Colour:** Apricot

WZRK PRIMESTAR 861P (PEDPZ5504) (P B U) WULFS NASA 1212N (PEDPD9458) (AC)  
WULFS XCLUSIVE 2458X (IMUPF2458) (PP B AC) WULFS UPPERMOST 6196U (IMUPD6196) (PP B AC)  
WULFS MISSIVE 2258M (IMUPX2120) (R U) WULFS SKYLA 6196S (PEDPB9822) (P B U)

**Sire: WULFS ZANE X238Z (PP B AA)** **Dam: BIRUBI WUNDA JOY J140 (PP B U)**  
COLE WULF HUNT (IMUPB9207) (P BB AA) WULFS GUARDIAN 5074C (IMUPS5074) (P B AA)  
WULFS MYRLENE 2332M (IMUPD9461) LLOYD'S BLACK POLLED WUNDA (DLLPW110) (PP B AA)  
WULFS JOY BELLS 9202 (IMUPU9202) (PP R U) LLOYD'S FIFI T853 (DLLPT853) (P B U)

### February 2023 Southern Limousin BREEDPLAN

CED	GEST	BWT	200D	400D	600D	MCW	MILK	SS	CWT	EMA	RIB	RUMP	IMF	DOC
+4.1	-5.4	+0.1	+23	+41	+55	+53	+7	+0.8	+40	+3.1	+0.5	+0.8	+0.3	+58
48%	71%	62%	59%	58%	58%	52%	55%	53%	50%	41%	47%	46%	42%	62%

**Traits Observed:** GL, BWT, 200WT, DOC

Well structured, easy doing young bull with soft muscle pattern and an outstanding temperament. Potential to be used over heifers.

Purchaser: ..... Price: \$.....

# Lot 29

# GARREN PARK TOTAL (PP A AA)

**Ident:** LTHPT16 **DOB:** 23/03/2022 **Vendor:** GR & KA Hedger  
**Grade:** Pure **Poll:** Homo. Polled (by DNA test) **Colour:** Apricot

WULFS TITUS 2149T (IMUPT2149) (P B U) TMF KODIAK 210K (IMCPV210) (P B U)  
WULFS WALDO T928W (IMUPE555) (Ps R AA) DONNA VALLEY POLL DICTATOR (MGWPD470) (PP A AC)  
OKLF NOEL 356N (PEDPY9862) (P U) DONNA VALLEY POLL WHITE HOPE (MGWPW860) (PP A AA)

**Sire: ULSTER 1 PEYTON (PP A AA)** **Dam: GARREN PARK RAZZAMATAZ J17 (PP A AA)**  
ROMN JUSTICE (IMUPU34) (PP R AA) WULFS REVOLVER 1219R (IMUPA1219) (PP A AA)  
ULSTER DAISY (DREPD287) (PP A AA) GARREN PARK RAZZAMATAZ E1 (LTHPE1) (P A U)  
ULSTER ANNABELLE (DREPA224) (P A U) DONNA VALLEY POLL VERA (MGWPV748) (P A U)

### February 2023 Southern Limousin BREEDPLAN

CED	GEST	BWT	200D	400D	600D	MCW	MILK	SS	CWT	EMA	RIB	RUMP	IMF	DOC
-4.0	-1.1	+2.7	+23	+47	+63	+67	+12	+2.0	+33	+2.4	+0.4	+0.5	+0.2	+52
40%	70%	66%	62%	58%	59%	45%	45%	42%	43%	32%	40%	39%	34%	51%

**Traits Observed:** GL, CE, BWT, 200WT, DOC

Total is a very impressive young sire. The first of our Ulster 1 Peyton calves with a powerful pedigree, structurally sound and balanced. Profile, free moving and but shape all in one total package. A sire for the future. Melbourne show prospect. Drenched, vaccinated, semen tested and from a gold performance recorded herd. JBAS 8

Purchaser: ..... Price: \$.....

# SHOW CLASS SPONSORS



South West Limousin  
New Day Limousin

# SALE WEBSITE LINKS



ILR ONLINE  
**LIMOUSIN**  
*Carcass, Yield, Efficiency.*





# Garren Park Genetics

**EST  
1985**

MUSCLE, MILK, DOCILITY

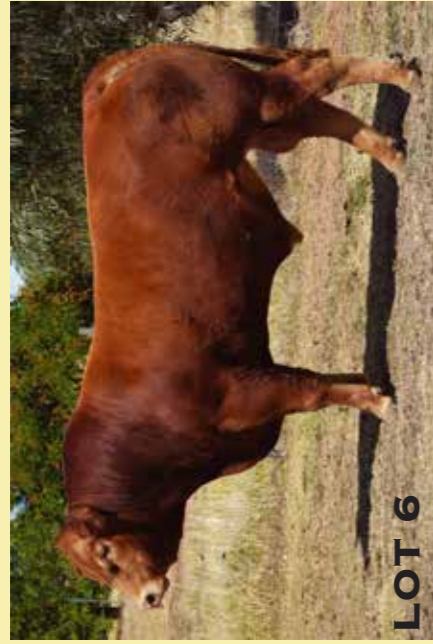

**LOT 6**

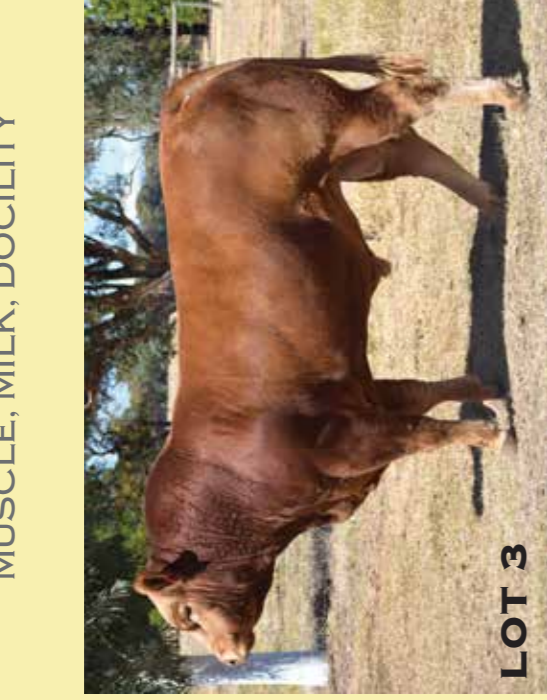

**LOT 3**



**LOT 8**



**LOT 15**



**LOT 16**

**BULLS, FEMALES,  
SEMEN, EMBRYOS AVAILABLE**  
Enquiries Welcome



**LOT 18**



**LOT 4**



**LOT 29**



# Garren Park Genetics

MUSCLE, MILK, DOCILITY



**LOT 33**



**LOT 30**



**LOT 34**

**Garry & Karen Hedger  
CULCAIRN NSW 2660**

**02 6029 8640**

**Garry: 0412 694 118**

**Karen: 0412 784 636**

**hedger59@optusnet.com.au**



**LOT 37**



**DAM OF EMBRYOS LOT 55 & 61**



**LOT 46**

# **Celebrating 50 Years of Limousins In Australia Dinner & Presentation Night**

We welcome all vendors, potential purchaser and Limousin members to join us for a dinner to celebrate the Limousin National as well as a chance to catch up.

**DATE: Thursday 27th April**

**TIME: 7pm**

**LOCATION: Holbrook RSL, 38 Swift St, Holbrook NSW 2644**

**MEAL: 3 course Meal**

**PRICE: \$70 per head**

**RSVP: Tuesday 19th April 2022**

Please RSVP via online Cognito Form

Payment Required at RSVP

SCAN QR CODE TO BE TAKEN TO FORM

Link will be available via Limousin Australia  
website and Limousin National Facebook page



# **FEMALES**



# **LOT 30-49**



# Lot 30 GARREN PARK JOSETTE N46 (P A AC)

**Ident:** LTHPN46 **DOB:** 09/10/2017 **Vendor:** GR & KA Hedger  
**Grade:** Pure **Poll:** Hetero Polled (by DNA test) **Colour:** Apricot

EXLR DAKOTA 353G (PEDPZ9048) (AC) COLE WULF HUNT (IMUPB9207) (P BB AA)  
 TMF KODIAK 210K (IMCPV210) (P B U) WULFS SPRING LOADED 3158S (IMUPB3158) (PP B U)  
 NP SHAMELESS HUSSEY 2037G (IMCPB9239) (P U) WULFS NADINE 3158N (PEDPY9602) (P A U)

**Sire: DONNA VALLEY POLL DICTATOR (PP A AC)** **Dam: GARREN PARK ABBEY J12 (P A U)**  
 BENIKA UPPER CLASS (BNKPU1) (P A AA) WULFS LOWELL 7215L (IMUPW7215) (P A U)  
 DONNA VALLEY POLL WHITE HOPE (MGWPW860) (PP A AA) GARREN PARK ABBEY (LTHPA3) (Ps A U)  
 HAGLEY STRAWBERRY (HCSPS151) (P A U) GARREN PARK SALLY (LTHPS1) (H A U)

February 2023 Southern Limousin BREEDPLAN														
CED	GEST	BWT	200D	400D	600D	MCW	MILK	SS	CWT	EMA	RIB	RUMP	IMF	DOC
-3.2	-2.5	+2.3	+24	+42	+64	+79	+7	+2.0	+30	+0.6	+0.7	+0.9	+0.4	+41
54%	75%	72%	68%	67%	68%	58%	66%	62%	56%	46%	53%	52%	46%	63%

**Traits Observed:** GL,CE,BWT,200WT,400WT,600WT,FAT,EMA,IMF,DOC

A rare opportunity to acquire a Dictator daughter, they don't come available often and from our Josette family. She is deep, she is thick, she is moderate and full of milk and a magical disposition. Always produces a great calf. Al'd to Richmond Defender IMCPD36 on the 3/6/22 and covered with GP Norfolk LTHPN69. Will calve prior to sale. Drenched, vaccinated and from a gold performance recorded herd. JBAS 8

Purchaser: ..... Price: \$.....

# Lot 31 KIA ORA PARIS (PP R AC)

**Ident:** MAPPP24 **DOB:** 02/12/2018 **Vendor:** Mary & Michael Parsons  
**Grade:** Pure **Poll:** Homo. Polled (by DNA test) **Colour:** Red

LESF ASPHALT 9N (PEDPY313) (P BB U) PREMIER GUARDIAN V77 (PREPV77) (P B U)  
 EXLR TOTAL IMPACT 054T (PEDPC691) (PP B U) PREMIER GUARDIAN B90 (PREPB90) (P B AA)  
 EXLR LUVLY 7127N (PEDPY249) (P B U) PREMIER TEMPTRESS X31 (PREPX31) (H A U)

**Sire: GREENWOOD CANADIAN IMPACT (PP A AC)** **Dam: KIA ORA JENNY (P A U)**  
 MNWS FRONTIER 507R (PEDPB684) (P B U) HUNT MR JOCK 44J (IMUPU44) (P B AA)  
 GREENWOOD WISTERIA LANE (IMCPE40) (PP B U) BIRUBI DELLA D017 (MATPD17) (P B U)  
 TMF TOO MUCH FUN 507T (IMCPC635) (P R U) CASTLEREAGH CONNIE S106 (APWPS106) (P BB U)

February 2023 Southern Limousin BREEDPLAN														
CED	GEST	BWT	200D	400D	600D	MCW	MILK	SS	CWT	EMA	RIB	RUMP	IMF	DOC
-2.3	-1.3	+2.9	+27	+45	+66	+63	+10	+1.4	+33	+1.9	+0.8	+1.1	+0.3	+40
41%	72%	70%	66%	62%	63%	46%	48%	45%	44%	29%	36%	35%	30%	62%

**Traits Observed:** GL,BWT,200WT(x2),DOC

Paris is an impressive cow out of our 2016 Sydney Royal Show Grand Champion Limousin Female "Kia Ora Jenny" with an extremely quiet temperament. She was successfully shown as a heifer. She has a black heifer calf at foot "Kia Ora Topaz" (MAPPT35), D.O.B. 16/12/2022 by Warrigal Queue Up Q36. To be Al'd on Al'd 10/03/2023 to Anchor B Goldrush 48G and covered by Summit Zane Q64 from 10/04/2023.

Purchaser: ..... Price: \$.....

# Lot 32 ARUMA STARLIGHT (P B AA)

**Ident:** PTEPS5 **DOB:** 02/07/2021 **Vendor:** Phoebe Eckermann  
**Grade:** Pure **Poll:** Polled **Colour:** Black

RICHMOND WYATT SRD 48W (PEDPE933) (P B U) WULFS UPPERMOST 6196U (IMUPD6196) (PP B AC)  
 RICHMOND ZODIAC SRD 29Z (IMCPH29) (PP R U) WULFS YONKERS K682Y (IMUPG682) (PP B AA)  
 RICHMOND XOTIC SRD 6X (IMCPF6) (PP R U) WULFS SOLOIST 6284S (PEDPB9126) (PP R U)

**Sire: RICHMOND CRUSADER SRD 53C (PP B AC)** **Dam: WARRAWINDI KRYSTAL GEM K15 (P B U)**  
 ANCHOR B GREAT WEST (PEDPE951) (P B U) WULFS REALTOR 1503R (IMUPA1503) (PP B AC)  
 RICHMOND ZANDY SRD 49Z (IMCPH49) (P B U) WARRAWINDI GEM 88 (DJGPG9) (P B U)  
 PINNACLE'S XPECT PERFECTION (PEDPF478) (P B U) WARRAWINDI B588 (DJGPB588) (P B U)

February 2023 Southern Limousin BREEDPLAN														
CED	GEST	BWT	200D	400D	600D	MCW	MILK	SS	CWT	EMA	RIB	RUMP	IMF	DOC
+2.6	-3.7	+0.7	+26	+48	+65	+71	+12	+1.2	+47	+3.3	+0.3	+0.5	+0.4	
34%	48%	50%	48%	46%	47%	37%	37%	39%	35%	27%	32%	31%	27%	

**Traits Observed:**

Aruma Starlight is an ET daughter of 2016 NSS Supreme Exhibit Warrawindi Krystal Gem K15 sired by Richmond Crusader. Starlight is one that always caught the eye, she's thick from front to back, carrying great muscle and softness. Joined to last year's NSS Reserve Senior Champion Bull, Balamara Rare Gem Stone (PP, BB, AA) who ticks all the boxes for a great future calf!

Purchaser: ..... Price: \$.....

# Lot 33 GARREN PARK KRYSTAL S35 (PP A AA)

**Ident:** LTHPS35 **DOB:** 12/07/2021 **Vendor:** GR & KA Hedger  
**Grade:** Pure **Poll:** Homo. Polled (by DNA test) **Colour:** Apricot

LVLS POLLED JUSTICE 0601E (PEDPB9260) WULFS XTRACTOR X233X (IMUPF233) (PP A AA)  
 HUNT MR JOCK 44J (IMUPU44) (P B AA) FLEMINGTON LONGYARD L36 (FPPL36) (PP A AA)  
 HUNT MISS GIGGLE 129G (PEDPB9263) FLEMINGTON DIXIE CHICK D24 (FPPD24) (PP A AC)

**Sire: WULFS AMAZING BULL T341A (PP A AA)** **Dam: GARREN PARK KRYSTAL Q1 (PP A U)**  
 JLWM DIRE STRAYTS 4109P (PEDPZ4109) (P A U) IVY'S UNDERPRESSURE 43U (IMCPD1183) (PP A U)  
 WULFS ULTRA DIAMOND 8571U (PEDPD648) (P A U) GARREN PARK KRYSTAL K34 (LTHPK34) (PP A U)  
 WULFS NICHOLA 3279N (PEDPY605) (P B U) GARREN PARK KRYSTAL E2 (LTHPE2) (P A U)

February 2023 Southern Limousin BREEDPLAN														
CED	GEST	BWT	200D	400D	600D	MCW	MILK	SS	CWT	EMA	RIB	RUMP	IMF	DOC
+7.0	-5.8	-1.2	+21	+30	+44	+48	+14	+1.6	+37	+1.8	-0.5	-0.6	+0.1	+43
46%	71%	70%	67%	69%	66%	54%	51%	52%	54%	42%	49%	48%	43%	56%

**Traits Observed:** GL,CE,BWT,200WT,400WT

A very stylish and sweet homo polled heifer, clean through the shoulders, length, depth and structurally sound. Al'd to GP Norfolk LTHPN69 on the 11/1/23 to be preg tested. Drenched, vaccinated and from a gold performance recorded herd. JBAS 8

Purchaser: ..... Price: \$.....

# Lot 34 GARREN PARK JEWEL S36 (PP A AC)

**Ident:** LTHPS36 **DOB:** 13/07/2021 **Vendor:** GR & KA Hedger  
**Grade:** Pure **Poll:** Homo. Polled (by DNA test) **Colour:** Apricot

WULFS RAMBLER 8400X (IMUPJ8082) (Ps R AA) RICHMOND XCELLER SRD 137X (PEDPX137) (PP R U)  
 WULFS KLINT 5874K (IMUPV5874) (PP R U) RICHMOND DEFENDER SRD 36D (IMCPD36) (PP R U)  
 WULFS EXAMPLE 5074E (PEDPU8453) RICHMOND XOTIC SRD 6X (IMCPF6) (PP R U)

**Sire: GARREN PARK KINGS RANSOM (PP A AC)** **Dam: GARREN PARK JEWEL P24 (PP A U)**  
 LVLS POLLED BLACK JACK (PEDPZ9067) (P B U) DONNA VALLEY POLL DICTATOR (MGWPD470) (PP A AC)  
 WULFS MISSIVE 2258M (IMUPX2120) (R U) GARREN PARK JEWEL G5 (LTHPG5) (PP A U)  
 WULFS FAITH 6501F (PEDPR1750) (R U) GARREN PARK YOKO (LTHPY11) (PP A U)

February 2023 Southern Limousin BREEDPLAN														
CED	GEST	BWT	200D	400D	600D	MCW	MILK	SS	CWT	EMA	RIB	RUMP	IMF	DOC
-0.5	-4.2	+1.5	+24	+46	+62	+67	+6	+1.9	+38	+3.2	+0.7	+0.8	+0.1	+41
32%	67%	62%	60%	63%	58%	45%	38%	39%	45%	30%	37%	36%	32%	42%

**Traits Observed:** GL,CE,BWT,200WT,400WT

A very sweet homo polled heifer, great structure, length and cover, should be a very milky female. Unique and powerful pedigree she will grow into a powerful matron. Al'd to Flemington Longyard FPPL36 on the 11/1/23. to be preg tested. Drenched, vaccinated and from a gold performance recorded herd. JBAS 8

Purchaser: ..... Price: \$.....

# Lot 35 MISTLETOE SWEET CRACKER (PP A U)

**Ident:** DJCPS59 **DOB:** 17/08/2021 **Vendor:** Denis & Pam O'Connor  
**Grade:** Pure **Poll:** Homo. Polled (by DNA test) **Colour:** Apricot

MRL X-RATED 014X (UENP014X) CFSV POLLED EXCEL 315S (IMUFB315) (PP A AA)  
 COLE ARCHITECT 08A (IMUPA08) (PP B U) POSTHAVEN P ZANSIBAR (IMCFH17) (PP A AA)  
 COLE MISS LODESTAR U826 (IMUPU826) (P B U) TMF TOPAZ 17T (PEDFC183) (P A U)

**Sire: RPY PAYNES CRACKER 17E (PP R AA)** **Dam: MISTLETOE NAUGHTY BUT NICE (P A U)**  
 CHTT WORK TIME 4925W (PEDPCHTT4925W) (P R U) CHATEAU ZANZIBAR (JWMFZ32) (H A U)  
 EDW BEACH BODY (PEDPEDW783B) (P R U) MISTLETOE JUKE BOX (DJCPJ41) (H A U)  
 TOP MEADOW 24L (PEDPW268) (P U) MISTLETOE DREDLOCKS (DJCPD41) (H A U)

February 2023 Southern Limousin BREEDPLAN														
CED	GEST	BWT	200D	400D	600D	MCW	MILK	SS	CWT	EMA	RIB	RUMP	IMF	DOC
+4.8	-3.0	+1.0	+24	+36	+56	+57	+7	+1.1	+36	+2.8	+0.5	+0.8	+0.1	+41
35%	73%	62%	62%	64%	61%	50%	35%	43%	48%	26%	33%	31%	27%	55%

**Traits Observed:** GL,200WT,400WT,DOC

A Homo Polled stylish and soft, Paynes Cracker daughter that has excellent figures. Her rib and rump fat as well as IMF are all positive. She is an easy doing heifer that is a pleasure to work with. Al'd to Shalene Westwood 7/11/2022.

Purchaser: ..... Price: \$.....

## Lot 36 ARUMA SERENITY GEM (PP BB AA)

**Ident:** PTEPS12 **DOB:** 02/09/2021 **Vendor:** Phoebe Eckermann  
**Grade:** Pure **Poll:** Homo. Polled (by DNA test) **Colour:** Homo. Black (by DNA test)

MANALI FICTION F53 (MANPF53) (P BB AA) WULFS UPPERMOST 6196U (IMUPD6196) (PP B AC)  
 OAKVALE DUDE (DWRPK42) (P BB U) WULFS YONKERS K682Y (IMUPG682) (PP B AA)  
 SANDASTRE ELUDE (SHYPE3) (H B U) WULFS SOLOIST 6284S (PEDPB9126) (PP R U)

**Sire:** OAKWOOD B-BOY (PP BB AA) **Dam:** WARRAWINDI KRISTAL GEM K15 (P B U)  
 DONNA VALLEY POLL FIDDLER (MGWPF745) (P B U) WULFS REALTOR 1503R (IMUPA1503) (PP B AC)  
 OAKWOOD CUDLE PIE (PAFPL286) (P B U) WARRAWINDI GEM 88 (DJGPG9) (P B U)  
 OAKWOOD PREMIERE (PAFPZ39) (H A U) WARRAWINDI B588 (DJGPB588) (P B U)

### February 2023 Southern Limousin BREEDPLAN

CED	GEST	BWT	200D	400D	600D	MCW	MILK	SS	CWT	EMA	RIB	RUMP	IMF	DOC
+0.9	-2.9	+1.7	+27	+47	+72	+77	+9	+1.2	+44		+0.2	+0.3		
30%	44%	48%	43%	42%	43%	33%	33%	32%	31%		26%	25%		

**Traits Observed:**

Aruma Serenity Gem is a maternal sister to our previous heifer out of 2016 NSS Supreme Exhibit Warrawindi Krystal Gem K15 but this time sired by Oakwood B-Boy. She's long made with a beautiful front end. Joined to last year's NSS Reserve Senior Champion Bull, Balamara Rare Gem Stone (PP, BB, AA) who ticks all the boxes for a great future calf!

Purchaser: ..... Price: \$.....

## Lot 37 GARREN PARK JEWEL S54 (PP A AA)

**Ident:** LTHPS54 **DOB:** 04/09/2021 **Vendor:** GR & KA Hedger  
**Grade:** Pure **Poll:** Homo. Polled (by DNA test) **Colour:** Apricot

WULFS TITUS 2149T (IMUPT2149) (P B U) RICHMOND WYATT SRD 48W (PEDPE933) (P B U)  
 WULFS XTRACTOR X233X (IMUPF233) (PP A AA) RICHMOND ZODIAC SRD 29Z (IMCPH29) (PP R U)  
 WULFS MYRENE 2332M (IMUPD9461) RICHMOND XOTIC SRD 6X (IMCPF6) (PP R U)

**Sire:** FLEMINGTON LONGYARD L36 (PP A AA) **Dam:** GARREN PARK JEWEL Q10 (PP A U)  
 FLEMINGTON RJ BARRISTER B2 (FPPB2) (P A U) DONNA VALLEY POLL DICTATOR (MGWPD470) (PP A AC)  
 FLEMINGTON DIXIE CHICK D24 (FPPD24) (PP A AC) GARREN PARK JEWEL G5 (LTHPG5) (PP A U)  
 FLEMINGTON ALLSPICE A203 (FP2A203) (LF PP B AC) GARREN PARK YOKO (LTHPY11) (PP A U)

### February 2023 Southern Limousin BREEDPLAN

CED	GEST	BWT	200D	400D	600D	MCW	MILK	SS	CWT	EMA	RIB	RUMP	IMF	DOC
+1.3	-3.9	+1.5	+26	+44	+60	+63	+8	+1.6	+41	+2.9	-0.5	-0.7	-0.1	+44
44%	51%	61%	60%	65%	60%	48%	41%	52%	50%	35%	42%	41%	37%	52%

**Traits Observed:** BWT,200WT,400WT

A quality homo polled Longyard daughter, structurally sound, deep, thick and a great set of figures. AI'd to Froghollow Xman MCFPX114 on the 11/1/23 a leader in seven traits. To be preg tested. Drenched, vaccinated and from a gold performance recorded herd. JBAS 8

Purchaser: ..... Price: \$.....

## Lot 38 RAYDON PARK SWEETPEA (PP R AA)

**Ident:** RDPPS6 **DOB:** 04/09/2021 **Vendor:** R & D Lawrence Partnership  
**Grade:** Pure **Poll:** Homo. Polled (by DNA test) **Colour:** Red

MRLX-RATED 014X (UENP014X) DONNA VALLEY POLL DICTATOR (MGWPD470) (PP A AC)  
 COLE ARCHITECT 08A (IMUPA08) (PP B U) BIRUBI JUPITA J15 (MATPJ15) (PP A AA)  
 COLE MISS LODESTAR U826 (IMUPU826) (P B U) LLOYD'S BLACK POLLED WUNDA (DLLPW110) (PP B AA)

**Sire:** RPY PAYNES CRACKER 17E (PP R AA) **Dam:** BIRUBI NATALIE N184 (PP A U)  
 CHTT WORK TIME 4925W (PEDPCHT4925W) (P R U) HUNT MR JOCK 44J (IMUPU44) (P B AA)  
 EDW BEACH BODY (PEDPEDW783B) (P R U) BIRUBI ERIN E183 (MATPE183) (PP B U)  
 TOP MEADOW 24L (PEDPW268) (P U) CASTLEREAGH CONNIE S106 (APWPS106) (P BB U)

### February 2023 Southern Limousin BREEDPLAN

CED	GEST	BWT	200D	400D	600D	MCW	MILK	SS	CWT	EMA	RIB	RUMP	IMF	DOC
+3.0	-2.8	+1.2	+27	+44	+71	+79	+12	+2.3	+42	+3.0	+0.8	+1.3	+0.4	+55
40%	67%	63%	57%	56%	56%	42%	32%	45%	41%	29%	37%	35%	31%	55%

**Traits Observed:** GL,BWT

Good Type of heifer by the sought after RPY PAYNES CRACKER. Dam is a good BIRUBI cow from the Wunda line; 10 EBV'S in the TOP 10 % sold unjoined.

Purchaser: ..... Price: \$.....

## Lot 39 MISTLETOE SWEET CAKE (P A U)

**Ident:** DJCPS10 **DOB:** 09/09/2021 **Vendor:** Denis & Pam O'Connor  
**Grade:** Pure **Poll:** Hetero Polled (by DNA test) **Colour:** Apricot

TMF ARIZONA 584X (IMCPF584) (PP A AA) GUNADARKPO (PEDPY0769)  
 MORRISVALE KEPT SECRET (MRJPK23) (PP A AA) JENSUIS PP (IMFPK0355) (PP A AC)  
 MARYVALE DEW DROP 8135D (AMSPD8135) (PP A U) HONORABLE (PEDPH4942)

**Sire:** CHATEAU POWER PLAY (P A AA) **Dam:** MISTLETOE PATTY CAKE (P A U)  
 WULFS UPPERMOST 6196U (IMUPD6196) (PP B AC) MANDAYEN VISION Y329 (MDNPY329) (PP B AA)  
 CHATEAU LOTUS (JWMPL10) (P A AA) MISTLETOE MUSTANG SALLY (DJCPM101) (P A U)  
 MONTROSE FANTASIA (AJMPF11) (P B U) MISTLETOE JANUS (DJCPJ101) (H A U)

### February 2023 Southern Limousin BREEDPLAN

CED	GEST	BWT	200D	400D	600D	MCW	MILK	SS	CWT	EMA	RIB	RUMP	IMF	DOC
-2.4	-0.4	+3.7	+29	+50	+75	+74	+13	+1.0	+39					+54
27%	51%	52%	57%	60%	56%	50%	36%	40%	46%					42%

**Traits Observed:** 200WT,400WT,DOC

A real eye catcher. Long, deep soft and structurally correct. Great figures that show her potential to be one of the best. Joined on the 26/11/2022 to B Bar Stetson.

Purchaser: ..... Price: \$.....

Mistletoe Sweet Cake  
DJCPS10  
LOT 39



Mistletoe Triumphant  
DJCPT442  
LOT 45



ALSO OFFERING  
Mistletoe Sweet Cracker  
DJCPS59  
LOT 35

**Denis & Pam O'Connor**  
0428 279 431  
120 Dinnings Lane,  
GRETA SOUTH  
doctortwo@bigpond.com

## Lot 40 MORRISVALE TALENTED LOVE (PP A AA)

**Ident:** MRJPT5 **DOB:** 17/02/2022 **Vendor:** James & Casey Morris  
**Grade:** Pure **Poll:** Homo. Polled (by DNA test) **Colour:** Apricot

TMF TRAVELER 742T (PEDPC5898) (P B U) WULFS TITUS 2149T (IMUPT2149) (P B U)  
 TMF ARIZONA 584X (IMCPF584) (PP A AA) WULFS XTRACTOR X233X (IMUPF233) (PP A AA)  
 TMF SUNFLOWER 33S (PEDPB787) (P A U) WULFS MYRENE 2332M (IMUPD9461)

**Sire:** MORRISVALE KEPT SECRET (PP A AA) **Dam:** MARYVALE JOSEPHINE J302 (P A U)  
 MANDAYEN GUARDIAN W132 (MDNPW132) (P A AA) TMF WESTWOOD 505W (IMCPE6387) (PP A AA)  
 MARYVALE DEW DROP 8135D (AMSPD8135) (PP A U) MARYVALE GERALDINE G102 (AMSPG102) (P A U)  
 MARYVALE BERRIES & CREAM (AMSPB6022) (P A U) PALMDALE SHANTAL (TJGPA189) (P A U)

### February 2023 Southern Limousin BREEDPLAN

CED	GEST	BWT	200D	400D	600D	MCW	MILK	SS	CWT	EMA	RIB	RUMP	IMF	DOC
-1.4	-4.5	+2.4	+30	+62	+82	+80	+11	+1.6	+49	+3.6	+0.1	+0.1	+0.2	+54
49%	61%	70%	67%	64%	65%	54%	54%	54%	51%	38%	46%	45%	40%	62%

**Traits Observed:** BWT,200WT,DOC

The first Morrisvale Kept Secret Daughter we have let go. Semen has been sold out numerous years and his females are proven matrons. T5 is a deep bodied and long female, a pedigree packed with power on both sides (her dam is Morrisvale Lumberjacks) and data to match. Sells unjoined.

Purchaser: ..... Price: \$.....

# Lot 41 MORRISVALE TAHITIAN FLAME (PP R AA)

**Ident:** MRJPT6 **DOB:** 18/02/2022 **Vendor:** James & Casey Morris  
**Grade:** Pure **Poll:** Homo. Polled (by DNA test) **Colour:** Red

MRL X-RATED 014X (UENP014X) EXLR TOTAL IMPACT 054T (PEDPC691) (PP B U)  
 COLE ARCHITECT 08A (IMUPA08) (PP B U) GREENWOOD CURVE BALL (IMCP42C) (PP R AC)  
 COLE MISS LODESTAR U826 (IMUPU826) (P B U) GREENWOOD PLD ZOOM BLOOM (IMCP42Z) (PP R U)

**Sire:** RPY PAYNES CRACKER 17E (PP R AA) **Dam:** MORRISVALE PANDORA'S FLAME (PP A AA)  
 CHTT WORK TIME 4925W (PEDPCHTT4925W) (P R U) PALMDALE TAURION (TJGPB4) (P A U)  
 EDW BEACH BODY (PEDPEDW783B) (P R U) MORRISVALE ETERNAL FLAME (MRJPE13) (P A AA)  
 TOP MEADOW 24L (PEDPW268) (P U) WILLENDISE XTRA BEAUT (BEBPX17) (P A U)

### February 2023 Southern Limousin BREEDPLAN

CED	GEST	BWT	200D	400D	600D	MCW	MILK	SS	CWT	EMA	RIB	RUMP	IMF	DOC
+0.2	-1.4	+2.3	+28	+46	+79	+86	+8	+1.7	+43	+3.0	+0.6	+1.2	+0.2	+42
38%	57%	68%	64%	61%	62%	44%	31%	42%	43%	25%	33%	32%	27%	58%

**Traits Observed:** BWT, 200WT, DOC

A heifer that will end up in the donor pen and front paddock, these are hard to let go. T6 oozes broodness, length, depth, sas, femineity and is sired by Paynes Cracker (semen sold out). High data set and a pedigree that is stacked with purple and goes back to our E13 line. Her dam finished 2nd in interbreed in Perth at 12mths. Be sure not too miss this one.

Purchaser: .....

Price: \$.....

# Lot 42 MORRISVALE MISS TRIXY (PP R AA)

**Ident:** MRJPT13 **DOB:** 24/02/2022 **Vendor:** James & Casey Morris  
**Grade:** Pure **Poll:** Homo. Polled (by DNA test) **Colour:** Red

HC FINAL TIME 407 (IMUPZ407) (PP B AC) COLE WULF HUNT (IMUPB9207) (P BB AA)  
 WULFS ZEPHYR X624Z (PEDPX624Z) (PP R U) WULFS NOBEL PRIZE 3861N (IMUPY3861) (PP B AA)  
 WULFS SOLOIST 6284S (PEDPB9126) (PP R U) WULFS CASUAL 3161C (PEDPB9209)

**Sire:** JYF CHUNK 35C (PP R AA) **Dam:** TMF MISS 23T (PP R AA)  
 CLLL NEW DIRECTION 394P (PEDPZ969) (PP BB U) TMF LANDMARK 601L (IMCPW601) (P U)  
 TMF MISS 186W (PEDPW186) (P B U) TOP MEADOW 566P (PEDP566P) (P R U)  
 TOP MEADOW 412M (PEDFM412) (H R U) DVFC MOLL 968G (PEDP968G) (P R U)

### February 2023 Southern Limousin BREEDPLAN

CED	GEST	BWT	200D	400D	600D	MCW	MILK	SS	CWT	EMA	RIB	RUMP	IMF	DOC
-1.9	-1.5	+1.4	+20	+38	+49	+51	+11	+1.2	+35	+3.1	-0.6	-0.9	+0.1	+59
42%	55%	66%	62%	58%	59%	45%	39%	47%	44%	33%	39%	38%	34%	57%

**Traits Observed:** BWT, 200WT, DOC

A result of embryos we purchased out of a the TMF 23t cow in Canada, we got 3 heifers and decided to offer 1 for a new female line. T13 is cherry red, long and deep, she oozes feminism and will grow into a meat machine like her sire.

Purchaser: .....

Price: \$.....

# Lot 43 RAYDON PARK TAYLOR MADE (P A AA)

**Ident:** RDPPT1 **DOB:** 27/02/2022 **Vendor:** R & D Lawrence Partnership  
**Grade:** Pure **Poll:** Hetero Polled (by DNA test) **Colour:** Apricot

IVY'S BUBBA WATSON HTZ24B (IMCPK24) (PP A AA) OAKVALE FERGIE (DWRPF49) (PP BB U)  
 B BAR AUSTIN HEALY 4D ET (PEDPUZX4D) (P R U) OAKLEIGH KINGMAKER K5 (OAKPK5) (PP B AA)  
 B BAR POLLED UNIQUE (PEDPBEA114U) (P R U) PREMIER CAULIFLOWER E53 (PREPE53) (P A U)

**Sire:** ANCHOR B GOLD RUSH 48G (PP R AA) **Dam:** BIRUBI PRETTY SAFE P75 (P A AA)  
 ANCHOR B "THE BOSS" (PEDPMBH233Y) (P R U) BIRUBI GULLIVER G14 (MATPG14) (P A AA)  
 ANCHOR B BAILEY 21B (PEDPJBH21B) (P R U) BIRUBI RED SATAN K160 (MATPK160) (P A U)  
 ANCHOR B ZAHARA (PEDPJBH5Z) (P R U) BIRUBI BLACK TAFFETTA H18 (MAT2H18) ((LF P B U)

### February 2023 Southern Limousin BREEDPLAN

CED	GEST	BWT	200D	400D	600D	MCW	MILK	SS	CWT	EMA	RIB	RUMP	IMF	DOC
-0.1	-2.8	+2.1	+30	+48	+67	+61	+11	+1.6	+42		+0.2	+0.4		+37
28%	43%	45%	44%	43%	40%	31%	25%	35%	31%		26%	26%		49%

**Traits Observed:** BWT

Very good strong type of heifer that would fit right into any herd by new sire Anchor B Gold Rush. Sold unjoined to suit your breeding plan. 9 EBVs in the top 20%.

Purchaser: .....

Price: \$.....

# Lot 44 SUMMIT EXOTIC T1 (PP R AA)

**Ident:** HLGPT1 **DOB:** 28/02/2022 **Vendor:** Hayden & Jasmine Green  
**Grade:** Pure **Poll:** Homo. Polled (by DNA test) **Colour:** Red

MRL X-RATED 014X (UENP014X) WULFS YANKEE K689Y (IMUPG689) (PP B AA)  
 COLE ARCHITECT 08A (IMUPA08) (PP B U) WULFS APOSTLE T343A (IMUPJ343) (PP A AA)  
 COLE MISS LODESTAR U826 (IMUPU826) (P B U) WULFS ULTRA DIAMOND 8571U (PEDPD648) (P A U)

**Sire:** SUMMIT VAQUERO P55 (PP A AA) **Dam:** SUMMIT EXOTIC N11 (PP R U)  
 WULFS KLINT 5874K (IMUPV5874) (PP R U) MANDAYEN VISION Y329 (MDNPY329) (PP B AA)  
 SUMMIT MISSIVE J24 (HLGPJ24) (PP R AA) SUMMIT EXOTIC J5 (HLGPJ5) (P R U)  
 WULFS MISSIVE 2258M (IMUPX2120) (R U) PREMIER EXOTIC X23 (PREPX23) (P A U)

### February 2023 Southern Limousin BREEDPLAN

CED	GEST	BWT	200D	400D	600D	MCW	MILK	SS	CWT	EMA	RIB	RUMP	IMF	DOC
+3.6	-4.6	+1.1	+26	+44	+63	+61	+11	+1.9	+39	+2.5	+0.3	+0.5	+0.2	+50
33%	63%	51%	47%	47%	46%	37%	33%	43%	37%	31%	36%	36%	30%	50%

**Traits Observed:** GL, 200WT, DOC

When we decided to take only one heifer to the NSS we thought she better be a good one. This homo-polled, stout, broody heifer has a super sweet, gentle nature and superb structure. With the cow power in this heifer's pedigree, she should make an exceptional breeding female. Unjoined.

Purchaser: .....

Price: \$.....



**Lot 40** – Morrisvale Talented Love  
Sire: Morrisvale Kept Secret



**Lot 41** – Morrisvale Tahitian Flame  
Sire: Payne's Cracker



**Lot 50 – PICK OF THE "U" "DROP MORRISVALE EMBRYOS**



# Lot 45 MISTLETOE TRIUMPHANT (P A U)

**Ident:** DJCPT442 **DOB:** 07/03/2022 **Vendor:** Denis & Pam O'Connor  
**Grade:** Pure **Poll:** Hetero Polled (by DNA test) **Colour:** Apricot

TMF TANKARD 2o6T (PEDPC9773) (P A U) 1-WAY JUST GORGEOUS (IMCFW11) (P A AC)  
 TMF WESTWOOD 5o5W (IMCPE6387) (PP A AA) SVL POLLED EXCELLANT 2o1B (IMUFK2o1) (PP A AC)  
 TOP MEADOW 9o2P (PEDPZ9772) (P A U) SVL POLLED ELATION o39N (PEDFE9658) (P A U)

**Sire: SHALONE WESTWOOD L289 (PP A AA)** **Dam: MISTLETOE NELLY (P A U)**  
 CARROUSELS MVP (IMUPX9254) (P B AA) CYAN PO (IMFPC9678) (P A AA)  
 MANDAYEN KUDDLES D1142 (MDNPD1142) (P A AA) MISTLETOE GALILANI (DJCPG44) (H A U)  
 WULFS KUDDLES o514K (IMUPV9251) (P R U) MISTLETOE DAINTY (DJCPD44) (H A U)

February 2023 Southern Limousin BREEDPLAN														
CED	GEST	BWT	2o0D	4o0D	6o0D	MCW	MILK	SS	CWT	EMA	RIB	RUMP	IMF	DOC
<b>+1.8</b>	<b>-3.4</b>	<b>+2.1</b>	<b>+28</b>	<b>+48</b>	<b>+69</b>	<b>+67</b>	<b>+9</b>	<b>+2.1</b>	<b>+44</b>	<b>+3.0</b>	<b>-0.6</b>	<b>-0.8</b>	<b>-0.3</b>	<b>+63</b>
39%	72%	60%	62%	59%	58%	53%	48%	47%	47%	31%	36%	34%	30%	54%

**Traits Observed:** GL,2o0WT,DOC

A stylish young female that is deep and long. Great pedigree with a very good set of figures. This one comes unjoined and will be on your list to check out.

Purchaser: ..... Price: \$.....

# Lot 46 GARREN PARK KRYSTAL STAR T13 (PP A AA)

**Ident:** LTHPT13 **DOB:** 20/03/2022 **Vendor:** GR & KA Hedger  
**Grade:** Pure **Poll:** Homo. Polled (by DNA test) **Colour:** Apricot

RICHMOND WYATT SRD 48W (PEDPE933) (P B U) IVY'S SHAZAM (IMCPB15) (PP R U)  
 RICHMOND ZODIAC SRD 29Z (IMCPH29) (PP R U) IVY'S UNDERPRESSURE 43U (IMCPD1183) (PP A U)  
 RICHMOND XOTIC SRD 6X (IMCPF6) (PP R U) ANDERS PRIMADDONA (PEDPZ6856) (P U)

**Sire: GARREN PARK NORFOLK (PP A AA)** **Dam: GARREN PARK KRYSTAL STAR N6o (P A U)**  
 WULFS SPRING LOADED 3158S (IMUPB3158) (PP B U) WULFS CHOICE 1o26C (IMUPN1o26) (PP A U)  
 GARREN PARK RAQUEL (LTHPJ6) (P A U) DVK KRYSTAL STAR (DVKPS16) (P A U)  
 DONNA VALLEY RACHEL C115 (MGWPC115) (H A U) RAMORNIE KRYSTAL L21 (TWRPL21) (H A U)

February 2023 Southern Limousin BREEDPLAN														
CED	GEST	BWT	2o0D	4o0D	6o0D	MCW	MILK	SS	CWT	EMA	RIB	RUMP	IMF	DOC
<b>+3.9</b>	<b>-4.2</b>	<b>+0.2</b>	<b>+24</b>	<b>+40</b>	<b>+63</b>	<b>+72</b>	<b>+14</b>	<b>+1.4</b>	<b>+46</b>	<b>+2.1</b>	<b>-0.5</b>	<b>-0.8</b>	<b>+0.0</b>	<b>+63</b>
38%	46%	67%	64%	61%	63%	50%	42%	53%	47%	36%	45%	44%	37%	47%

**Traits Observed:** CE,BWT,2o0WT,DOC

A super stylish heifer by Norfolk. Thick but feminine, soft, deep and a magical disposition. She is the first Krystal Star heifer we have offered. Perfect for the Melbourne show. Unjoined. Drenched, vaccinated and from a gold performance recorded herd. JBAS 8

Purchaser: ..... Price: \$.....

# Lot 47 BRENTVALE GAYLE T19 (PP B AC)

**Ident:** JDFPT19 **DOB:** 19/04/2022 **Vendor:** Jason Foote  
**Grade:** Pure **Poll:** Homo. Polled (by DNA test) **Colour:** Hetero Black (by DNA test)

MANDAYEN JACKAROO J2355 (MDNPJ2355) (PP A AA) HUNT MR JOCK 44J (IMUPU44) (P B AA)  
 MANDAYEN JACKAROO M81 (MDNPM81) (PP B U) MANDAYEN HURRICANE H2133 (MDNPH2133) (P A U)  
 MANDAYEN VERY SPECIAL J2488 (MDNPJ2488) (P B U) DONNA VALLEY MAXINE X1o22 (MGWFX1o22) (H A U)

**Sire: MANDAYEN JACKAROO Q2o9 (PP BB AA)** **Dam: BRENTVALE GAYLE M18 (P A U)**  
 MANDAYEN KUNG FU K182 (MDNPK182) (PP B U) RAMORNIE SENTINEL W016 (SLTPW16) (P B U)  
 MANDAYEN KNOCKOUT N2o9 (MDNPN2o9) (P B U) RAMORNIE GAYLE A24 (SLTPA24) (P B U)  
 MANDAYEN KNOCKOUT J2611 (MDNPJ2611) (P B U) RAMORNIE GAYLE R84 (SLTPR84) (P A U)

February 2023 Southern Limousin BREEDPLAN														
CED	GEST	BWT	2o0D	4o0D	6o0D	MCW	MILK	SS	CWT	EMA	RIB	RUMP	IMF	DOC
<b>+2.7</b>	<b>-3.1</b>	<b>+1.3</b>	<b>+25</b>	<b>+42</b>	<b>+55</b>	<b>+53</b>	<b>+7</b>	<b>+1.3</b>	<b>+34</b>	<b>+1.0</b>	<b>+0.8</b>	<b>+1.1</b>	<b>+0.5</b>	
33%	40%	62%	52%	51%	52%	38%	30%	43%	35%	30%	35%	34%	29%	

**Traits Observed:** BWT

A black heifer with power and style and structural soundness to go with it. Goes back to the ever reliable Ramornie Gayle family line.

Purchaser: ..... Price: \$.....

# Lot 48 WARRAWINDI TURQUOISE GEM T29 (P B U)

**Ident:** DJGPT29 **DOB:** 10/05/2022 **Vendor:** David & Alison Galpin  
**Grade:** Pure **Poll:** Polled **Colour:** Black

WATERFORD MONSTER MAGIC (HASPA2) (P B U) HUNT MR JOCK 44J (IMUPU44) (P B AA)  
 MANALI FICTION F53 (MANPF53) (P BB AA) MANDAYEN KONG K8 (MDNPK8) (P B U)  
 TURANVILLE BARBARA Y9 (DHRPY9) (P B U) RAMORNIE ABIGAIL U2 (SLTPU2) (P B U)

**Sire: RUBY PARK NARADALE (PP BB AA)** **Dam: WARRAWINDI QUEENS GEM Q14 (P B U)**  
 TIMOR BLACK POLL DREAM (TRPD19) (P B U) WULFS YONKERS K682Y (IMUPG682) (PP B AA)  
 OAKVALE FLOSSIE (DWRPF68) (P B AA) WARRAWINDI KRYSTAL GEM K14 (DJGPK14) (P B U)  
 PREMIER BLACK ICE X4o (PREPX4o) (P B U) WARRAWINDI GEM 88 (DJGPG9) (P B U)

February 2023 Southern Limousin BREEDPLAN														
CED	GEST	BWT	2o0D	4o0D	6o0D	MCW	MILK	SS	CWT	EMA	RIB	RUMP	IMF	DOC
<b>-0.3</b>	<b>-1.8</b>	<b>+2.8</b>	<b>+32</b>	<b>+50</b>	<b>+79</b>	<b>+78</b>	<b>+12</b>	<b>+2.1</b>	<b>+45</b>	<b>+2.9</b>	<b>+0.0</b>	<b>+0.0</b>	<b>+0.2</b>	<b>+49</b>
36%	47%	62%	59%	56%	59%	46%	38%	46%	43%	32%	41%	40%	34%	51%

**Traits Observed:** BWT,2o0WT,DOC

It's always hard to part with good heifers. T29 is a typical gem female, great on the eye and perform and do what there meant to do in the paddock. She'd absolutely make a great show heifer but what we're excited about is seeing her go on and breed the house down in another herd.

Purchaser: ..... Price: \$.....

# Lot 49 BRENTVALE WULFETTE T26 (P B AC)

**Ident:** JDFPT26 **DOB:** 20/05/2022 **Vendor:** Jason Foote  
**Grade:** Pure **Poll:** Hetero Polled (by DNA test) **Colour:** Hetero Black (by DNA test)

MANDAYEN JACKAROO J2355 (MDNPJ2355) (PP A AA) WULFS SIRLOIN 3172S (PEDPB8763) (P B U)  
 MANDAYEN JACKAROO M81 (MDNPM81) (PP B U) WULFS XCELLSIOR X252X (IMUPF252) (PP A AA)  
 MANDAYEN VERY SPECIAL J2488 (MDNPJ2488) (P B U) WULFS MISSIVE 2258M (IMUPX212o) (R U)

**Sire: MANDAYEN JACKAROO Q2o9 (PP BB AA)** **Dam: BRENTVALE WULFETTE J22 (P A U)**  
 MANDAYEN KUNG FU K182 (MDNPK182) (PP B U) WULFS NOBEL PRIZE 3861N (IMUPY3861) (PP B AA)  
 MANDAYEN KNOCKOUT N2o9 (MDNPN2o9) (P B U) MANDAYEN WULFETTE E1342 (MDNPE1342) (P A U)  
 MANDAYEN KNOCKOUT J2611 (MDNPJ2611) (P B U) RAMORNIE WOLFETTE A27 (SLTPA27) (A U)

February 2023 Southern Limousin BREEDPLAN														
CED	GEST	BWT	2o0D	4o0D	6o0D	MCW	MILK	SS	CWT	EMA	RIB	RUMP	IMF	DOC
<b>+2.9</b>	<b>-4.1</b>	<b>+0.9</b>	<b>+27</b>	<b>+41</b>	<b>+54</b>	<b>+52</b>	<b>+7</b>	<b>+1.3</b>	<b>+36</b>	<b>+2.7</b>	<b>+0.7</b>	<b>+1.0</b>	<b>+0.4</b>	
36%	46%	59%	52%	51%	51%	40%	34%	45%	38%	32%	38%	37%	32%	

**Traits Observed:** CE,BWT

A black stylish heifer with plenty of depth and length. Oozing power and performance, she is from the great Wulfette family. She will go on to be a great maternal female.

Purchaser: ..... Price: \$.....

## 2023 – Melbourne Show Feature Breed



21<sup>st</sup> September 2023 – 1<sup>st</sup> October 2023

This year Limousins will be the feature breed for the 2023 Royal Melbourne Show. This coincides with Limousin Australia & New Zealand's 50 years celebration.

To celebrate and support vendors and purchasers, Limousin National Show & Sale along with the ALBS will offer a "Melbourne Royal Show - Jackpot Prize".

### ELIGABILITY

Any live lot purchased during the Auction at the 2023 Limousin National Sale that subsequently wins a specified Championship at the 2023 Royal Melbourne Show will be awarded a \$1,000 prize.

The eligible Championships are:

- Junior Champion Female
- Senior Champion Female
- Junior Champion Bull
- Senior Champion Bull

### JACKPOT PRIZE

\$1,000 cash prize awarded to the Purchaser if they place as a Division Champion at the 2023 Melbourne Royal Show

### CONDITIONS

An animal sold at the National as a calf at foot is not eligible for the Jackpot.

The prize is only awarded once per animal.

Payment will be made to the winners nominated Bank Account.



# GENETICS



# LOT 50-64

**PLEASE NOTE:**

**LOTS 50 – 52 ARE SOLD AS A LOT PRICE**

**LOTS 53-64 ARE SOLD AS A PER SEMEN/EMBRYO BASIS**

**Lot 50**

**PICK OF THE EMBRYO DROP 'U CALVES'  
FROM MORRISVALE LIMOUSINS**

**Vendor: James & Casey Morris**

A unique opportunity - with our genetics found all over Australia we thought what better way to give you top shelf access.

An embryo program in 2022 that resulted in 92% take rate has seen us with approx 42 calves being born in 2023, you be the judge.

Joining sires include Paynes Cracker, Ballamore Endeavour, Wulfs Hyannis, Morrisvale Kept Secret, JYF Gentry and Greenwood Fernando.

Dams include MRJPE13, MRJPN53, MRJPK34, AMSPK444, MRJPN5, MRJPQ22 and Brentvale Stella.

Purchaser: .....

Price: \$.....

**Lot 51**

**PICK OF THE 2022 SPRING CALF CROP  
FROM SUMMIT LIVESTOCK**

**Vendor: Hayden & Jasmine Green**

SELLING: PICK OF THE 2022 SPRING CALF CROP FROM SUMMIT LIVESTOCK

Take your pick its not very often you get the chance to take first pick of a calf crop including some of the leading genetics in the Limousin breed.

We are excited to once again offer the opportunity to take your pick from our entire spring calf crop at Summit Livestock for 2022.

This calf crop includes some of the industrys leading sires as well as ET-calves from our top donor females, representing some of the strongest cow families in the breed.

Sires represented include SYES Easy Going, Anchor B Gold Rush, B Bar Carhartt, Wulfs Zane, RPY Paynes Cracker, Cottage Lake Big Star, Greenwood Gods Country, Balamore Endeavour, Summit Drover, Summit Recharge, Summit Precedent, Summit Revelation, Summit Prediction, Summit Commission & Summit Ranchhand.

Cow families represented include Meadowgrass, Missive, Mimi, Magic, Cauliflower, Exotic, Krystal, Wunda, Temptress, Lara, Jill, Charming, Ready-Made and more!

The winning bid is able to come and take their pick of all Summit calves born between July 1st 2022 and December 31st 2022.

You will have the opportunity to select a calf from the heart of our program. Check the supplementary sheet for a full listing.

Prior inspections of the spring calving group are welcome, please contact Summit Livestock to arrange a visit.

DONT MISS THIS OPPORTUNITY TO SECURE SOME OF THE BREEDS MOST EXCITING GENETICS!!



Purchaser: .....

Price: \$.....

**Lot 52**

**FLUSH - WARRAWINDI GEM 88 (P B U)**

**Ident: DJGPG9**

**DOB:** 03/03/2011

**Vendor:** David & Alison Galpin

**Grade:** Pure

**Poll:** Hetero Polled (by DNA test)

**Colour:** Black

LVL5 POLLED JUSTICE 0601E (PEDPB9260)  
HUNT MR JOCK 44J (IMUPU44) (P B AA)  
HUNT MISS GIGGLE 129G (PEDPB9263)

WHITE LAKES VISION 2000 (WLPV24) (Ps A AA)  
MANDAYEN VISION Y329 (MDNPY329) (PP B AA)  
CASTLEREAGH CONNIE R37 (APWPR37) (PP BB U)

**Sire: WULFS REALTOR 1503R (PP B AC)**

**Dam: WARRAWINDI B588 (P B U)**

WULFS GUARDIAN 5074C (IMUPS5074) (P B AA)  
WULFS LENA 1503L (PEDPW9258) (P B U)  
MISS WULFETTE 9309J (PEDPB9257)

BILGOLA RHINO (BL) (BJGPR30) (H B U)  
WARRAWINDI 053 (DJGPV53) (P B U)  
RAMORNIE FLEUR M9 (TWRPM9) (P A U)



**February 2023 Southern Limousin BREEDPLAN**

CED	GEST	BWT	200D	400D	600D	MCW	MILK	SS	CWT	EMA	RIB	RUMP	IMF	DOC
<b>+0.0</b>	<b>-6.7</b>	<b>+2.7</b>	<b>+38</b>	<b>+69</b>	<b>+101</b>	<b>+106</b>	<b>+5</b>	<b>+1.3</b>	<b>+58</b>	<b>+2.8</b>	<b>+0.0</b>	<b>+0.2</b>	<b>+0.6</b>	<b>+74</b>
59%	78%	82%	79%	79%	82%	71%	78%	72%	68%	56%	64%	63%	57%	74%

**Traits Observed:** GL,CE,200WT(x2),400WT,600WT,DOC

The only chance to secure a flush in our no.1 performance cow.

A cow that has not only influenced our herd but many others. Gem is rising 12 year old that is still so sound in her structure and still breeds like she did in her youth. Shes the cow everyone picks on herd tours and wants to take her home.

Guaranteed minimum 4 embryos and buyer will take the maximum that she gives. Flush will be at buyers cost and to supply choice of semen.

Purchaser: .....

Price: \$.....

**Lot 53**

**3 SEMEN STRAWS  
RPY PAYNES CRACKER 17E (PP R AA)**

**Ident: IMCP17E**

**DOB:** 20/01/2017

**Vendor:** Murray Sowter & Annette Barham

**Grade:** Pure

**Poll:** Homo. Polled (by DNA test)

**Colour:** Red

CTCA BUCKEYE BULL 8261U (IMUP8261U)  
MRL X-RATED 014X (UENP014X)  
MRL TASTE OF COUNTRY 790T (IMUPKYSE 790T) (P R U)

CHTT WORK TIME 4925W (PEDPCHTT4925W) (P R U)

**Sire: COLE ARCHITECT 08A (PP B U)**

**Dam: EDW BEACH BODY (P R U)**

JCL LODESTAR 27L (PEDPW9275) (PP B AC)  
COLE MISS LODESTAR U826 (IMUPU826) (P B U)  
COLE MISS JUSTICE 694S (IMUPS694) (P R U)

JCL BACK FIRE (PEDPS3279) (P B U)  
TOP MEADOW 24L (PEDPW268) (P U)  
TOP MEADOW JUNE BUG (PEDPU954) (P U)



**February 2023 Southern Limousin BREEDPLAN**

CED	GEST	BWT	200D	400D	600D	MCW	MILK	SS	CWT	EMA	RIB	RUMP	IMF	DOC
<b>+6.0</b>	<b>-4.8</b>	<b>+0.1</b>	<b>+29</b>	<b>+42</b>	<b>+73</b>	<b>+83</b>	<b>+13</b>	<b>+1.8</b>	<b>+45</b>	<b>+3.3</b>	<b>+1.2</b>	<b>+2.0</b>	<b>+0.4</b>	<b>+42</b>
60%	93%	90%	85%	85%	84%	61%	34%	72%	63%	44%	60%	57%	50%	90%

**Traits Observed:**

A unique opportunity to acquire some semen from the highly proven RPY Paynes Cracker.

His semen is in scarce supply. RPY Paynes Cracker has an incredible EBV spread with low birthweight and top 10% 200 day growth, scrotal size and IMF.

An incredible combination of phenotype, performance, and breed leading carcass traits.

Purchaser: .....

Price: \$.....



# Lot 54 4 Embryos – IMCPBLM930G X AMSPJ304

Vendor: Simon & Liz Vogt

RLF YARDLEY 601Y (IMCPG601) (PP BB AA)  
BALAMORE ENDEAVOR 701E (IMCPBLM701E) (PP BB AA)  
CLARKS AFFECTIVE KISS (PEDPCDC137A) (P B U)

**Sire: BALAMORE GRYPHON 930G (IMCPBLM930G) (PP B AA)**

RPY PAYNES ELVIS 34X (IMCPF529) (PP A U)  
WGL ABERCROMBIE 35A (PEDPWGL35A) (P R U)  
TOP MEADOW 380N (PEDPTMF380N) (H B U)

TMF TANKARD 206T (PEDPC9773) (P A U)  
TMF WESTWOOD 505W (IMCPE6387) (PP A AA)  
TOP MEADOW 902P (PEDPZ9772) (P A U)

**Dam: MARYVALE JEMMA J304 (AMSPJ304) (PP A U)**

KENSAL XCEED (KGPX22) (PP B U)  
MARYVALE CURACAO 7057C (AMSPC7057) (PP B U)  
MARYVALE XOTIC 2 (AMSPX6902) (P A U)



**BALAMORE GRYPHON 930G (IMCPBLM930G) (PP B AA)**



**Dam of Embryos: MARYVALE JEMMA J304 (AMSPJ304) (PP A U)**

### February 2023 Southern Limousin BREEDPLAN MATING PREDICTOR

CED	GEST	BWT	200D	400D	600D	MCW	MILK	SS	CWT	EMA	RIB	RUMP	IMF	DOC
+2.0	-5.5	+0.7	+27	+45	+60	+58	+9	+1.1	+46	+4.6	-0.1	0.0	0.0	+47

Expected average progeny values are provided to assist breeders estimate the outcome of particular mating combinations. These values are NOT GROUP BREEDPLAN EBVs and should not be published as such. The actual EBVs for any individual progeny resulting from a particular mating are likely to vary from the expected average values.

Homo Polled by pedigree. Jemma J304 has been a very consistent producer that regularly creates natural or ET progeny at the very top of their peer group. TMF Westwood daughters breed on. This combination and match up to Balamore Gryphon could be her best yet! An impressive set of mid parent EBV's. Two pregnancy guarantee at 90 days if inserted by an approved ET technician. Location TLG (VIC), Frozen by DT.

Purchaser: .....

Price: \$.....

# Lot 55 4 Embryos – IMCPJYF507G X LTHPG5

Vendor: GR & KA Hedger

PLNS POLLED ABRAHAM (PEDP25A) (PP B U)  
PLNS POLLED EXECUTIONER 19E (PEDP19E) (P B U)  
TMF MISS 574X (PEDP574X) (P B U)

**Sire: JYF GENTRY 507G (IMCPJYF507G) (PP B AA)**

KING WULF 8274Y (PEDP8274Y) (Ps B U)  
JYF BARCODE 55B (PEDP55B) (P R U)  
JYF231X (PEDP231X) (P R U)

DONNA VALLEY POLL DICTATOR (MGWPD470) (PP A AC)  
DONNA VALLEY POLL DICTATOR (MGWPD470) (PP A AC)  
DONNA VALLEY POLL WHITE HOPE (MGWPW860) (PP A AA)

**Dam: GARREN PARK JEWEL G5 (LTHPG5) (PP A U)**

DONNA VALLEY VENGEANCE (MGWVP733) (P A U)  
GARREN PARK YOKO (LTHPY11) (PP A U)  
GARREN PARK POLLED JEWEL 6 (LTHPR7) (PP R U)



**Sire of Embryos: JYF GENTRY 507G (IMCPJYF507G) (PP B AA)**



**Dam of Embryos: GARREN PARK JEWEL G5 (LTHPG5) (PP A U)**

### February 2023 Southern Limousin BREEDPLAN MATING PREDICTOR

CED	GEST	BWT	200D	400D	600D	MCW	MILK	SS	CWT	EMA	RIB	RUMP	IMF	DOC
			+1.8	+25	+41	+59								

Expected average progeny values are provided to assist breeders estimate the outcome of particular mating combinations. These values are NOT GROUP BREEDPLAN EBVs and should not be published as such. The actual EBVs for any individual progeny resulting from a particular mating are likely to vary from the expected average values.

Exciting opportunity to acquire some homo polled genetics from the hart of our herd. G5 is one of our top donor dams and is a consistent breeder, progeny have topped at \$20,000 and averaged \$10,000. several sire's in stud duties. JYF Gentry is a real meat machine. This combination of muscle, milk and pedigree will be exciting addition to any herd. Black or Red. Location Holbrook Breeders (NSW), Frozen by DT.

Purchaser: .....

Price: \$.....

# Lot 56 3 Embryos – IMCPBLM701E X PAFPD108

Vendor: Tony & Liz Sutcliffe

WULFS TAILOR MADE 2107T (PEDPB7947) (Ps B U)  
RLF YARDLEY 601Y (IMCPG601) (PP BB AA)  
RLF 406W (PEDPE8885) (P B U)

**Sire: BALAMORE ENDEAVOR 701E (IMCPBLM701E) (PP BB AA)**

WULFS SPRING LOADED 3158S (IMUPB3158) (PP B U)  
CLARKS AFFECTIVE KISS (PEDPCDC137A) (P B U)  
DKC UNFORGETTABLE KISS (PEDPCDC76U) (P R U)

ROMN FORTUNE (PEDPA9115)  
ROMN JUSTICE (IMUPU34) (PP R AA)  
ROMN LADY ROCK 57G (PEDPA9116)

**Dam: OAKWOOD RIZMA (PAFPD108) (Ps A U)**

TRAMAHLER ULYSSES (TSTFU533) (H A AA)  
OAKWOOD KARISMA (PAFFZ40) (H A U)  
OAKWOOD FELICITY (PAFFU7) (Ps A U)



**Sire of Embryos: BALAMORE ENDEAVOR 701E (IMCPBLM701E) (PP BB AA)**



**Dam of Embryos: OAKWOOD RIZMA (PAFPD108) (Ps A U)**

### February 2023 Southern Limousin BREEDPLAN MATING PREDICTOR

CED	GEST	BWT	200D	400D	600D	MCW	MILK	SS	CWT	EMA	RIB	RUMP	IMF	DOC
+3.6	-7.3	-0.1	+21	+32	+40	+40	+7	+1.1	+29	+2.4	+0.2	+0.3	+0.1	+53

Expected average progeny values are provided to assist breeders estimate the outcome of particular mating combinations. These values are NOT GROUP BREEDPLAN EBVs and should not be published as such. The actual EBVs for any individual progeny resulting from a particular mating are likely to vary from the expected average values.

Dam Oakwood Rizma has produced numerous show and sale topping progeny. She is a female with a tremendous frame, deep, massive power and girth, and an excellent proven record of high performance and fertility. Combined with Sire Balamore Endeavor, this joining should produce champions, impressive black calves stamped with appeal.

Guarantee of 1 x pregnancy at 8 weeks if implanted by approved technician. This joining should produce depth, width and power. Location United Cattle Breeders (QLD), Frozen by Glycerol.

Purchaser: .....

Price: \$.....

# Lot 57 4 Embryos – IMCPECLO09H X AMSPL500

Vendor: Simon & Liz Vogt

RLF YARDLEY 601Y (IMCPG601) (PP BB AA)  
BALAMORE ENDEAVOR 701E (IMCPBLM701E) (PP BB AA)  
CLARKS AFFECTIVE KISS (PEDPCDC137A) (P B U)

**Sire: EAST COAST HECTOR 009H (IMCPECLO09H) (PP BB AA)**

MORRISVALE LUMBERJACK (MRJPL4) (PP A AA)  
EAST COAST FLOWER 829F (IMCPECL829F) (P B U)  
RPY PAYNES BLOSSOM 20B (IMCPRPY20B) (P B U)

TMF TANKARD 206T (PEDPC9773) (P A U)  
TMF WESTWOOD 505W (IMCPE6387) (PP A AA)  
TOP MEADOW 902P (PEDPZ9772) (P A U)

**Dam: MARYVALE LARA L500 (AMSPL500) (PP A AA)**

MANDAYEN ENERGIZER E1338 (MDNPE1338) (P R AA)  
MARYVALE HIGHFLYER H216 (AMSPH216) (PP A U)  
MARYVALE DREAM WEAVER 8227D (AMSPD8227) (P A U)



**Sire of Embryos: EAST COAST HECTOR 009H (IMCPECLO09H) (PP BB AA)**



**Dam of Embryos: MARYVALE LARA L500 (AMSPL500) (PP A AA)**

### February 2023 Southern Limousin BREEDPLAN MATING PREDICTOR

CED	GEST	BWT	200D	400D	600D	MCW	MILK	SS	CWT	EMA	RIB	RUMP	IMF	DOC
+4.2	-6.0	-0.3	+23	+38	+50	+48	+11	+1.1	+42	+4.2	-0.1	0.0	-0.1	

Expected average progeny values are provided to assist breeders estimate the outcome of particular mating combinations. These values are NOT GROUP BREEDPLAN EBVs and should not be published as such. The actual EBVs for any individual progeny resulting from a particular mating are likely to vary from the expected average values.

Homo Polled by pedigree. A fresh and exciting genetic combination. All calves will be black coated and Homo Polled. TMF Westwood daughters have an incredible track record at breeding on and Lara L500 is testament to this! Mid parent EBV's suggest top 10% for calving ease, short gestation length and moderate birth weight. Well inside the top 10% for EMA and retail beef yield. Phenotype and impressive data profile here in spades. Two pregnancy guarantee at 90 days if inserted by an approved ET technician. Location TLG (VIC), Frozen by DT.

Purchaser: .....

Price: \$.....



Offering the following packages of leading edge embryos at the 2023 National!

4 x Balamore Gryphon (HP) x  
Maryvale Jemma J304 (HP)



4 x East Coast Hector (HP) x  
Maryvale Lara L500 (HP)



3 x Balamore Gryphon (HP) x  
Red Oak Miss Magic Prize Q1 (HP)



4 x Anchor B Gold Rush (HP) x  
Red Oak Miss Chocolate Q8 (P)



**RED OAK FARMS**

Simon & Liz Vogt  
1475 Marrabel Road Kapunda SA 5373  
**Phone:** 0407 959 836 (Simon)  
**Email:** simon.vogt@bigpond.com

Excellent range of Homo Polled semen sires for 2023!



Subject to availability and while stocks last!

- Combined packages of 6 or 10 straws - \$100 + GST per straw
- Combined packages of 15 straws - \$95 + GST per straw
- Combined packages of 20 straws - \$85 + GST per straw
- Combined packages of 25 or more straws - \$79 + GST per straw

Despatch fee of \$50 + GST per despatch  
Freight \$75 + GST to \$150 + GST per despatch (shared vs single shipment)

**RED OAK FARMS**

Simon & Liz Vogt  
1475 Marrabel Road Kapunda SA 5373  
**Phone:** 0407 959 836 (Simon)  
**Email:** simon.vogt@bigpond.com

# Lot 58 4 Embryos – IMCPL706 X DJGPK15

Vendor: Phoebe Eckermann

LESF ASPHALT 9N (PEDPY313) (P BB U)  
EXLR TOTAL IMPACT 054T (PEDPC691) (PP B U)  
EXLR LUVLY 7127N (PEDPY249) (P B U)

WULFS UPPERMOST 6196U (IMUPD6196) (PP B AC)  
WULFS YONKERS K682Y (IMUPG682) (PP B AA)  
WULFS SOLOIST 6284S (PEDPB9126) (PP R U)  
WULFS REALTOR 1503R (IMUPA1503) (PP B AC)  
WARRAWINDI GEM 88 (DJGPG9) (P B U)  
WARRAWINDI B588 (DJGPB588) (P B U)

**Sire: GREENWOOD CANADIAN IMPACT (IMCPL706) (PP A AC)** **Dam: WARRAWINDI KRYSTAL GEM K15 (DJGPK15) (P B U)**  
MNWS FRONTIER 507R (PEDPB684) (P B U)  
GREENWOOD WISTERIA LANE (IMCPE40) (PP B U)  
TMF TOO MUCH FUN 507T (IMCPC635) (P R U)



Sire of Embryos: GREENWOOD CANADIAN IMPACT (IMCPL706) (PP A AC) Dam of Embryos: WARRAWINDI KRYSTAL GEM K15 (DJGPK15) (P B U)

### February 2023 Southern Limousin BREEDPLAN MATING PREDICTOR

CED	GEST	BWT	200D	400D	600D	MCW	MILK	SS	CWT	EMA	RIB	RUMP	IMF	DOC
-3.7	-0.6	+3.2	+28	+52	+76	+74	+12	+1.0	+38	+2.4	+1.0	+1.6	+0.6	+41

Expected average progeny values are provided to assist breeders estimate the outcome of particular mating combinations. These values are NOT GROUP BREEDPLAN EBVs and should not be published as such. The actual EBVs for any individual progeny resulting from a particular mating are likely to vary from the expected average values.

We think that the combination of the history making Greenwood Canadian Impact who was Supreme Champion Bull at both Canada's Farmfair and Agribition in 2017 & the 2016 NSS Supreme exhibit. Warrawindi Krystal Gem K15 is one worthy of celebrating the Golden Anniversary of Limousins in Australia! For us Krystal Gem K15 has been the foundation of our Limousin program-building on a Champion who breeds Champions! Location Embryo Transfer Services of South Australia (SA), Frozen by DT.

Purchaser: ..... Price: \$.....

# Lot 59 6 Embryos – IMUP77E X HLGPI24

Vendor: Hayden & Jasmine Green

RICHMOND YOGI SRD 7Y (PEDPSRD7Y) (P B U)  
COLE BUSINESSMAN 104B (PEDP104B) (P B U)  
COLE MISS PUREPOWER 809U (PEDP809U) (P R U)

WULFS RAMBLER 8400X (IMUPJ8082) (Ps R AA)  
WULFS KLINT 5874K (IMUPV5874) (PP R U)  
WULFS EXAMPLE 5074E (PEDPU8453)  
LVLS POLLED BLACK JACK (PEDPZ9067) (P B U)  
WULFS MISSIVE 2258M (IMUPX2120) (R U)  
WULFS FAITH 6501F (PEDPR1750) (R U)

**Sire: SYES EASY GOING 77E (IMUP77E) (PP B AA)** **Dam: SUMMIT MISSIVE J24 (HLGPI24) (PP R AA)**  
WULFS RANSOM 3059R (IMUPA3059) (PP A AA)  
MISS SYES RANSOM 76X (PEDP76X) (P R U)  
MISS SYES JUSTICE 476U (PEDP476U) (P R U)



Sire of Embryos: SYES EASY GOING 77E (IMUP77E) (PP B AA) Dam of Embryos: SUMMIT MISSIVE J24 (HLGPI24) (PP R AA)

### February 2023 Southern Limousin BREEDPLAN MATING PREDICTOR

CED	GEST	BWT	200D	400D	600D	MCW	MILK	SS	CWT	EMA	RIB	RUMP	IMF	DOC
-3.5	+0.7	+22	+42	+56				+1.7						

Expected average progeny values are provided to assist breeders estimate the outcome of particular mating combinations. These values are NOT GROUP BREEDPLAN EBVs and should not be published as such. The actual EBVs for any individual progeny resulting from a particular mating are likely to vary from the expected average values.

Homo-polled joining. Missive J24 is one of our lead donors with an exceptional breeding record. Junior Champion at Sydney Royal 2015, she consistently breeds cattle with beautiful balance & correctness. Several of her sons have gone onto stud duties & her daughters have exceptional udders. Easy Going was one of the top-selling bulls out of the Symens Brothers program in 2018 & provides an outcross pedigree with true calving ease and great docility. Progeny were born easy and early with terrific vigour and gentle nature. They are really deep, thick-bodied calves that are soft as butter. We are excited to get some calves from this joining in 2023 so dont miss your chance before we put them all in. Location Holbrook Breeders (NSW), Frozen by DT.

Purchaser: ..... Price: \$.....

# Lot 60 3 Embryos – IMCPBLM930G X SCFPQ1

Vendor: Simon & Liz Vogt

RLF YARDLEY 601Y (IMCPG601) (PP BB AA)  
BALAMORE ENDEAVOR 701E (IMCPBLM701E) (PP BB AA)  
CLARKS AFFECTIVE KISS (PEDPCDC137A) (P B U)

RUNL XTRA-LOYAL 644 X (IMUPF141) (PP BB U)  
RED OAK NAVIGATOR N22 (SCFPN22) (PP BB AA)  
MARYVALE HOLLYOAK H276 (AMSPH276) (PP B U)  
WULFS ZANE X238Z (IMUPH238) (PP B AA)  
SUMMIT MAGIC PRIZE L45 (HLGPL45) (PP A AA)  
SUMMIT MAGIC PRIZE H31 (HLGPH31) (PP A U)

**Sire: BALAMORE GRYPHON 930G (IMCPBLM930G) (PP B AA)** **Dam: RED OAK MISS MAGIC PRIZE Q1 (SCFPQ1) (PP B AA)**  
RPY PAYNES ELVIS 34X (IMCPF529) (PP A U)  
WGL ABERCROMBIE 35A (PEDPWGL35A) (P R U)  
TOP MEADOW 380N (PEDPTMF380N) (H B U)



Sire of Embryos: BALAMORE GRYPHON 930G (IMCPBLM930G) (PP B AA) Dam of Embryos: RED OAK MISS MAGIC PRIZE Q1 (SCFPQ1) (PP B AA)

### February 2023 Southern Limousin BREEDPLAN MATING PREDICTOR

CED	GEST	BWT	200D	400D	600D	MCW	MILK	SS	CWT	EMA	RIB	RUMP	IMF	DOC
+1.3	-4.6	+1.1	+28	+44	+57	+58	+8	+1.3	+40	+3.7	+0.1	+0.3	+0.2	+51

Expected average progeny values are provided to assist breeders estimate the outcome of particular mating combinations. These values are NOT GROUP BREEDPLAN EBVs and should not be published as such. The actual EBVs for any individual progeny resulting from a particular mating are likely to vary from the expected average values.

Homo Polled by pedigree. An exceptional young black donor cow here in Red Oak Miss Magic Prize Q1 matched up to the impressive and proven Balamore Gryphon 930G. Impressive mid parent EBV's with short gestation length, moderate birth weight, and strong growth. Lots to like and look forward to! One pregnancy guarantee at 90 days if inserted by an approved ET technician. Location TLG (VIC), Frozen by DT.

Purchaser: ..... Price: \$.....

# Lot 61 4 Embryos – IMCPD1183 X LTHPG5

Vendor: GR & KA Hedger

WULFS KLINT 5874K (IMUPV5874) (PP R U)  
IVY'S SHAZAM (IMCPB15) (PP R U)  
IVY POLLED NEAR PERFECT4N (IMCPY4) (P A U)

TMF KODIAK 210K (IMCPV210) (P B U)  
DONNA VALLEY POLL DICTATOR (MGWPD470) (PP A AC)  
DONNA VALLEY POLL WHITE HOPE (MCWPW860) (PP A AA)  
DONNA VALLEY VENGEANCE (MGWPV733) (P A U)  
GARREN PARK YOKO (LTHPY11) (PP A U)  
GARREN PARK POLLED JEWEL 6 (LTHPR7) (PP R U)

**Sire: IVY'S UNDERPRESSURE 43U (IMCPD1183) (PP A U)** **Dam: GARREN PARK JEWEL G5 (LTHPG5) (PP A U)**  
RPY LITIGATOR (PEDPW1887) (P U)  
ANDERS PRIMADONA (PEDPZ6856) (P U)  
ANDERS MANDY (PEDOX9214) (P U)



Sire of Embryos: IVY'S UNDERPRESSURE 43U (IMCPD1183) (PP A U) Dam of Embryos: GARREN PARK JEWEL G5 (LTHPG5) (PP A U)

### February 2023 Southern Limousin BREEDPLAN MATING PREDICTOR

CED	GEST	BWT	200D	400D	600D	MCW	MILK	SS	CWT	EMA	RIB	RUMP	IMF	DOC
-0.3	-3.9	+1.4	+27	+43	+62	+71	+9	+1.9	+41	+3.1	+0.2	+0.3	-0.1	+45

Expected average progeny values are provided to assist breeders estimate the outcome of particular mating combinations. These values are NOT GROUP BREEDPLAN EBVs and should not be published as such. The actual EBVs for any individual progeny resulting from a particular mating are likely to vary from the expected average values.

G5 is a massive, deep, thick and milky matron with progeny topping at \$20,000 and averaging \$10,000. She just continues to produce and the Ivy's Underpressure combination has been outstanding. Underpressure is exclusive to us and only a few straws left, he has left us with some powerful females that continue to breed on. He is a leader in 5 traits with soft, deep and easy moving progeny. Location Holbrook Breeders (NSW), Frozen by DT.

Purchaser: ..... Price: \$.....

## Lot 62 3 Embryos – MRJPK23 X MRJPE13

Vendor: Tony & Liz Sutcliffe

TMF TRAVELER 742T (PEDPC5898) (P B U)  
 TMF ARIZONA 584X (IMCPF584) (P A AA)  
 TMF SUNFLOWER 33S (PEDPB787) (P A U)

**Sire: MORRISVALE KEPT SECRET (MRJPK23) (PP A AA)**

MANDAYEN GUARDIAN W132 (MDNPW132) (P A AA)  
 MARYVALE DEW DROP 8135D (AMSPD8135) (P A U)  
 MARYVALE BERRIES & CREAM (AMSPB6022) (P A U)



Sire of Embryos: MORRISVALE KEPT SECRET (MRJPK23) (PP A AA)

MILOU-MN (IMFFR8369) (H A AA)  
 PALMDALE TAURION (TJGPB4) (P A U)  
 PALMDALE OLINDA (TJGPW61) (P A U)

**Dam: MORRISVALE ETERNAL FLAME (MRJPE13) (P A AA)**

WILSON DOWNS TAURUS (WDPT16) (P A U)  
 WILLENDASE XTRA BEAUT (BEBPX17) (P A U)  
 WILLENDASE UBEAUT (BEBPU16) (H A U)



Dam of Embryos: MORRISVALE ETERNAL FLAME (MRJPE13) (P A AA)

### February 2023 Southern Limousin BREEDPLAN MATING PREDICTOR

CED	GEST	BWT	200D	400D	600D	MCW	MILK	SS	CWT	EMA	RIB	RUMP	IMF	DOC
-3.9	-2.2	+3.7	+28	+57	+85	+93	+10	+1.9	+40	+1.9	+0.6	+0.8	+0.3	+56

Expected average progeny values are provided to assist breeders estimate the outcome of particular mating combinations. These values are NOT GROUP BREEDPLAN EBVs and should not be published as such. The actual EBVs for any individual progeny resulting from a particular mating are likely to vary from the expected average values.

An exceptional opportunity here for astute producers. The Sire of these embryos needs no introduction and genetics are becoming increasingly rare and sort after. Dam Morrisvale Eternal Flame is one of those rare females who stamp quality on her progeny with each sire.

Guarantee 1 x pregnancy at 8 weeks if implanted by approved technician. This joining is proven with excellent progeny. Don't miss out. Location United Cattle Breeders (QLD), Frozen by Glycerol.

Purchaser: .....

Price: \$.....

## Lot 63 6 Embryos – IMCPJBH48G X HLGPP4

Vendor: Hayden & Jasmine Green

IVY'S BUBBA WATSON HTZ24B (IMCPK24) (PP A AA)  
 B BAR AUSTIN HEALY 4D ET (PEDPUZ4D) (P R U)  
 B BAR POLLED UNIQUE (PEDPBEA114U) (P R U)

**Sire: ANCHOR B GOLD RUSH 48G (IMCPJBH48G) (PP R AA)**

ANCHOR B "THE BOSS" (PEDPMBH233Y) (P R U)  
 ANCHOR B BAILEY 21B (PEDPJBH21B) (P R U)  
 ANCHOR B ZAHARA (PEDPJBH5Z) (P R U)



Sire of Embryos: ANCHOR B GOLD RUSH 48G (IMCPJBH48G) (PP R AA)

WULFS XCLUSIVE 2458X (IMUPF2458) (PP B AC)  
 WULFS ZANE X238Z (IMUPH238) (PP B AA)  
 WULFS MYRENE 2332M (IMUPD9461)

**Dam: SUMMIT MAGIC P4 (HLGPP4) (P A AA)**

PREMIER GUARDIAN V77 (PREPV77) (P B U)  
 SUMMIT MAGIC K1 (HLGPK1) (P B U)  
 WHITE LAKES VOODOO MAGIC (WLPV38) (P B U)



Dam of Embryos: SUMMIT MAGIC P4 (HLGPP4) (P A AA)

### February 2023 Southern Limousin BREEDPLAN MATING PREDICTOR

CED	GEST	BWT	200D	400D	600D	MCW	MILK	SS	CWT	EMA	RIB	RUMP	IMF	DOC
-2.0	-1.5	+2.5	+32	+52	+71	+70	+7	+1.1	+46	+3.8	+0.2	+0.4	+0.2	+47

Expected average progeny values are provided to assist breeders estimate the outcome of particular mating combinations. These values are NOT GROUP BREEDPLAN EBVs and should not be published as such. The actual EBVs for any individual progeny resulting from a particular mating are likely to vary from the expected average values.

Magic P4 carries on the legacy of the great Voodoo Magic family. National Calf Champion & top priced heifer in 2019, she displays the same soundness, femininity & great udder make-up that the Magic family are renowned for. Gold Rush was the \$60,000 high-selling Limousin Bull in North America in the 2020 spring bull sale season who is breeding tremendous power & performance along with exceptional docility. Gold Rush sired the top-priced heifer on our Spring Selection Sale last year and his progeny to date are very impressive. Keep your eye out for Gold Rush progeny in our show team. This joining combines one of our strongest cow families with one of the breeds most exciting new powerhouse sires. Location Holbrook Breeders (NSW), Frozen by DT.

Purchaser: .....

Price: \$.....

## Lot 64 4 Embryos – IMCPJBH48G X SCFPQ8

Vendor: Simon & Liz Vogt

IVY'S BUBBA WATSON HTZ24B (IMCPK24) (PP A AA)  
 B BAR AUSTIN HEALY 4D ET (PEDPUZ4D) (P R U)  
 B BAR POLLED UNIQUE (PEDPBEA114U) (P R U)

**Sire: ANCHOR B GOLD RUSH 48G (IMCPJBH48G) (PP R AA)**

ANCHOR B "THE BOSS" (PEDPMBH233Y) (P R U)  
 ANCHOR B BAILEY 21B (PEDPJBH21B) (P R U)  
 ANCHOR B ZAHARA (PEDPJBH5Z) (P R U)



Sire of Embryos: ANCHOR B GOLD RUSH 48G (IMCPJBH48G) (PP R AA)

CFLX WILD CARD (PEDPD533) (PP BB U)  
 COTTAGE LAKE BIG STAR (IMCPK908) (PP BB AC)  
 AUTO WAVERLY 602W (PEDPE583) (P BB U)

**Dam: RED OAK MISS CHOCOLATE Q8 (SCFPQ8) (P BB AC)**

TMF WESTWOOD 505W (IMCPE6387) (PP A AA)  
 MARYVALE HOT FUDGE H204 (AMSPH204) (P B U)  
 MARYVALE DAY LILLY 8132D (AMSPD8132) (P B U)



Dam of Embryos: RED OAK MISS CHOCOLATE Q8 (SCFPQ8) (P BB AC)

### February 2023 Southern Limousin BREEDPLAN MATING PREDICTOR

CED	GEST	BWT	200D	400D	600D	MCW	MILK	SS	CWT	EMA	RIB	RUMP	IMF	DOC
-3.2	-0.9	+2.4	+33	+54	+74	+71	+12	+1.7	+49	+3.8	-0.2	0.0	+0.2	+48

Expected average progeny values are provided to assist breeders estimate the outcome of particular mating combinations. These values are NOT GROUP BREEDPLAN EBVs and should not be published as such. The actual EBVs for any individual progeny resulting from a particular mating are likely to vary from the expected average values.

All calves will be black coated and polled. Here we have matched the power and performance of Anchor B Gold Rush with the predictability and refinement of Red Oak Miss Chocolate Q8. This donor continues to impress us more and more each year. Red Oak Miss Chocolate Q8 combines fertility, functionality and foot structure in spades. She is an impressive and beautifully fronted female that easily wins friends amongst visitors. Top 10% for growth traits. Two pregnancy guarantee at 90 days if inserted by an approved ET technician. Location TLG (VIC), Frozen by DT.

Purchaser: .....

Price: \$.....

# FLEMINGTON

ESTABLISHED 1994

*Limousin & Angus*

- BULLS
- FEMALES
- GENETIC PACKAGES AVAILABLE



FLEMINGTON  
SECRET POWER S57

'Flemington Park'

531 Westwood Road,  
Adelong NSW 2729

Donna Robson 0428 599 544  
Ian Robson 0427 695 852



present  
**OSULLIVANS**  
**RADIUM R27**  
Homozygous Poll Homozygous Black



**Grand Champion Limousin Bull EKA 2022**  
**145cm<sup>2</sup> EMA & 6.2% IMF @ 23mths**

**In the Top Percentile Band for Carcase Weight**  
Top 1% Indexes for:      Top 1% EBVs for:  
Prime Yearling              200, 400, 600 Day Weight  
Northern Export              Docility  
Export Maternal              Top 3% EBV for:  
Top 10% Index for:        EMA  
Domestic Maternal

FEBRUARY 2023 SOUTHERN LIMOUSIN BREEDPLAN

**\$80+GST per straw for up to 14 straws**  
**\$70+GST per straw for 15 straws or more**

Bradley Frohloff  
0410 022 750  
bjfrohloff@gmail.com  
BJF Limousin

Peter Grant  
0417 531 364  
pgrant@bordnet.com.au  
The Downfall Limousin

Dave Silcock  
0419 267 879  
sdsilcock@bigpond.com  
Storm King Limousin

Trading as Limousin Genetics Australia  
[www.limousingenetics.com.au](http://www.limousingenetics.com.au)

# 2023 Limousin National Show - Live Streaming

This year the Show section of the event will be live-streamed to the Limousin National Facebook page.



Join us via our Facebook Page

**DATE: Thursday 27th April**

**TIME: 2pm**



## Limousin National - Honour Board - Page 1

Year	Yvonne King-Forster Memorial Trophy for Supreme Exhibit (commenced 1989)	Show Case Trophy - for Supreme Exhibit (1986-1988); since 1989 awarded to Grand Champion of the opposite sex to Supreme Exhibit	Michael Tynan Memorial Prize of Excellence - Pen of 3 Bulls (commenced 2017)
1986		White Lakes Domino <b>Williams Family</b>	
1987		Tuerong Park Daniel <b>John Stubbe</b>	
1988		White Lakes Celebrity <b>Williams Family</b>	
1989	Collian Park Geraldine <b>Ian &amp; Caroline Collie</b>	Merrindah General <b>Gavin &amp; Debra Wall</b>	
1990	Ashfield Jacinta <b>Stalcat Pty Ltd</b>	Galwarri Heme <b>George Varlamos</b>	
1991	Riverview Jindavick <b>Ian Zacher</b>	Spry's Miss Attractive <b>W&amp;S Tindal &amp; G&amp;L Spry</b>	
1992	Wilson Downs Rimway <b>John Stubbe</b>	Tuerong Park Honeysuckle <b>John Stubbe</b>	
1993	Weston Park Lewis <b>Evans Family</b>	Pilgrim Creek Kimberly <b>Sue Wainwright</b>	
1994	Belfield Loewe <b>David &amp; Gail Cummins</b>	Temlen Lorna <b>Michael Johns</b>	
1995	Weston Park Nero <b>Evans Family</b>	White Lakes Harvest Moon <b>Williams Family</b>	
1996	White Lakes Primos Edge <b>Williams Family</b>	Spry's Krystal 3rd <b>W&amp;S Tindal &amp; G&amp;L Spry</b>	
1997	White Lakes Quench <b>Narrogin Agricultural College</b>	Donna Valley Quicksilver <b>Greg &amp; Mary Withers</b>	
1998	Yardarm Don Quixote <b>Jane Bellinge</b>	Tycass Park Quirino <b>Robert &amp; Elma Wilkie</b>	
1999	Bruangil Park Taipan <b>Bruce &amp; Anne Gill</b>	Birubi Solid Gold <b>MT &amp; MA Tynan</b>	
2000	Fernlea Tristram <b>Graeme &amp; Lorraine Brand</b>	Broombee Black Genene 5724 <b>John Griffiths</b>	
2001	Birubi Jackpot <b>Annette &amp; Michael Tynan</b>	White Lakes Uniquely Royal <b>Williams Family</b>	
2002	Birubi In-Vestment <b>Annette &amp; Michael Tynan</b>	Donna Valley Quality <b>Greg &amp; Mary Withers</b>	
2003	White Lakes Vanilla Cream <b>Williams Family</b>	Kensal Working Class Man <b>Michael &amp; Jenni O'Sullivan</b>	
2004	Premier Temptress Y3 <b>Fred &amp; Michelle Geard</b>	White Lakes Yardstick <b>Williams Family</b>	
2005	Southwest Margaret Jean Y13 <b>Daren Turner</b>	Eltham Yes Sir <b>Austin Steer</b>	

## Limousin National - Honour Board - Page 2

Year	Yvonne King-Forster Memorial Trophy for Supreme Exhibit (commenced 1989)	Show Case Trophy - for Supreme Exhibit (1986-1988); since 1989 awarded to Grand Champion of the opposite sex to Supreme Exhibit	Michael Tynan Memorial Prize of Excellence - Pen of 3 Bulls (commenced 2017)
2006	White Lakes All Spice <b>Williams Family</b>	Flemington Zoom Z70 <b>Robson Family</b>	
2007	White Lakes Whoopee <b>Williams Family</b>	White Lakes Bootlegger <b>Williams Family</b>	
2008	Donna Valley Pretty Lady X902 <b>Greg &amp; Mary Withers</b>	Premier Big Bud B63 <b>Fred &amp; Michelle Geard</b>	
2009	Ramornie Crusader C018 <b>WR Tindal</b>	Lochton Collies Choice B054 <b>Progress Limousins</b>	
2010	Donna Valley P. Krystal Dazzle <b>Greg &amp; Mary Withers</b>	Summit Everest E1 <b>Progress Limousins &amp; Summit Livestock</b>	
2011	Birubi Delta D144 <b>MT &amp; MA Tynan</b>	Ballina Egnog <b>Peter &amp; Marion Wilks</b>	
2012	Shalone Nobel Prize F124 <b>Eleanor Stewart</b>	Birubi Zypora Z0456 <b>MT &amp; MA Tynan</b>	
2013	Flemington Gadget G62 <b>Mount View Orchards Batlow</b>	Summit Cauliflower G13 <b>Summit Livestock</b>	
2014	Summit Payday H28 <b>Summit Livestock</b>	Summit Real Magic <b>Summit Livestock</b>	
2015	Flemington Rev Jaguar J9 <b>Mount View Orchards Batlow</b>	Birubi Helene H15 <b>Annette &amp; Michael Tynan</b>	
2016	Warrawindi Krystal Gem K15 <b>David &amp; Alison Galpin</b>	Birubi Kaiser K140 <b>Annette &amp; Michael Tynan</b>	
2017	Birubi Lady Lavender L9 <b>Annette Tynan</b>	Flemington Longyard L36 <b>Mount View Orchards Batlow</b>	Mount View Orchards Batlow
2018	Progress Midnight Dreams M14 <b>Progress Limousins</b>	Garren Park Marcello M33 <b>GR &amp; KA Hedger</b>	Summit Livestock
2019	Flemington Not a Chance N58 <b>Mount View Orchards Batlow</b>	Marcorna Nancy Rachel <b>Marcorna Limousins</b>	Summit Livestock
2020	Warrigal Pillow Talk P19 <b>PG &amp; JT Relf</b>	Summit Rancher P49 <b>Summit Livestock</b>	**EVENT HELD ONLINE** **DUE TO COVID-19**
2021	Bushpark Krystal <b>GR &amp; KA Hedger</b>	Chateau Qualification <b>J, B &amp; A McIntyre</b>	**EVENT HELD ONLINE** **DUE TO COVID-19**
2022	Summit Treasury R18 <b>Summit Livestock</b>	Summit Light-Ice S14 <b>Summit Livestock</b>	Garren Park Genetics

## Judges of the Limousin National Show

1986	Gerald Spry	Wagga Wagga, NSW
1987	Bev Clayton	New Zealand
1988	Richard Oats	England
1989	Jerry Wulf	USA
1990	Pierre Gardette	France
1991	Noel Perry	Clemont, QLD
1992	Bob Dent	Glenn Innes, NSW
1993	Anthony Coat	Eidsvold, QLD
1994	Michael Fahey	Copmanhurst, NSW
1995	Norman Cruickshank	Scotland
1996	John Edwards	USA
1997	David Bennett	Frances, SA
1998	David Bondfield	Stanthorpe, QLD
1999	Len Carlson	Gympie, QLD
2000	Dick Whale	Albury, NSW
2001	Gerald Spry	Wagga Wagga, NSW
2002	Tim Bayliss	Holbrook, NSW
2003	Chris Knox	Coonabarabran, NSW
2004	Terry Noland	Gympie, QLD

2005	Selwyn Job	Cumnock, NSW
2006	Huw Evans	Nundle, NSW
2007	Graham Day	Bordertown, SA
2008	Jonathan Spence	Keith, SA
2009	Tom Baker	Millicent, SA
2010	Ross Canning	Mortlake, VIC
2011	Stephen Branson	Mortlake, VIC
2012	Graham Brown	Windera, QLD
2013	Roger Evans	Tamworth, NSW
2014	Paul Forman	Bundaberg, QLD
2015	Ben Davies	Naracoorte, SA
2016	Stephen Pearce	Upper Barron, Qld
2017	Jake Phillips	Naracoorte, SA
2018	Donna Robson	Adelong, NSW
2019	Peter Collins	Tennyson, VIC
2020	Glen Waldron	Meandarra, QLD
2021	John Rodd	Tamworth, NSW
2022	Glen Trout	Dromana, VIC

## Explanations As Supplied By Limousin Australia

### EXPLANATION OF THE SUFFIXES TO ANIMAL NAMES IN THIS CATALOGUE

LIMOUSIN SUFFIXES			
Trait	SUFFIX	STATUS	STATUS ARRIVED AT BY Details available for individual animals on Limousin database Animal Details page
Horn status	PP	Homozygous polled	DNA test confirmed homozygous polled, or Animal is homozygous polled by pedigree as both parents are confirmed homozygous polled, or Animal is confirmed homozygous polled by progeny analysis process.
	P	Polled	DNA test confirmed heterozygous polled, or Animal is untested, information was provided by breeder.
	Ps	Polled with Scurs	Identified by details provided by breeder at time of registration, or DNA test confirmed heterozygous polled and breeder information indicates animal shows scurs.
	H	Horned	DNA test confirmed horned, or Animal is untested, information was provided by breeder.

Coat colour	BB	Homozygous black	DNA test confirmed homozygous black, or Animal is homozygous black by pedigree as both parents are confirmed homozygous black. Animal is confirmed homozygous black by progeny analysis process.
	B	Black	DNA test confirmed heterozygous black, or Animal is untested, information provided by breeder.
	R	Red	Identified by details provided by the breeder.
	A	Apricot	Identified by details provided by the breeder.
	O	Other	Identified by details provided by the breeder.
F94L gene	AA	F94L 2 copies	DNA test confirmed animal carries 2 copies of the F94L gene, or Animal carries 2 copies of the F94L gene as both parents carry 2 copies of the F94L gene.
	AC	F94L 1 copies	DNA test confirmed animal carries 1 copy of the F94L gene.
	CC	F94L 0 copies	DNA test confirmed animal carries no copies of the F94L gene.
	U	F94L Status unknown	Animal is untested and parent status is unknown.
Lim-Flex	LF	Lim-Flex	Animal is identified as Lim-Flex by pedigree details in line with ALBS regulations.

### EXPLANATION OF ESTIMATED BREEDING VALUES

An Estimated Breeding Value (EBV) is an estimate of the genetic merit of that animal for each trait measured. EBVs are provided for the following traits:

**Calving Ease Direct:** estimates the differences in the ability of a sire's calves to be born unassisted from a 2-year-old heifer.

**Gestation Length:** ranks sires for the time between conception and the birth of a calf. Shorter gestation is indicated by negative EBVs and longer by positive EBVs.

**Birth Weight:** indicates the genetic potential for birth weight. Positive EBVs indicate higher birth weights and negative EBVs indicate lower birth weights of progeny.

**200, 400 & 600 Day Weight:** give us an estimation of the animal's genetic potential for growth.

**Mature Cow Weight:** estimates differences between animals in live weights of cows at 5 years of age.

**Milk:** a key component of fast growth to weaning is the dam's maternal performance. A bull with a high milk EBV should produce daughters which milk well.

**Scrotal Size:** indicates whether the bull will produce sons with above average or below average scrotal sizes.

**Carcase Weight:** ranks animals for carcase weight.

**Eye Muscle Area:** ranks animals for eye muscle area measured at the 12th rib on a 300kg carcase.

**Rib Fat:** ranks animals for rib fat depth at the 12th rib on a 300kg carcase.

**Rump Fat:** ranks animals for fat depth at the p8 site on the rump on a 300kg carcase.

**Intra Muscular Fat:** ranks animals for the percentage of intramuscular fat at the 12th rib of a 300kg carcase.

**Docility:** is expressed as the increase or decrease in the percentage of progeny that will be scored as docile (score 1 or 2). Positive EBVs indicate a higher proportion of progeny that will be scored as docile and negative EBVs indicate a lower percentage of progeny being scored as docile.

**Comparing EBVs:** The EBVs for Limousins cannot be compared with EBVs for animal of other breeds. They should be compared with the current average EBV for the Limousin breed shown below.

Breed Average EBVs for 2021 Born Calves														
CED	GL	BWt	200	400	600	MCW	MLK	SS	CWT	EMA	RIB	RMP	IMF	DOC
+0.5	-2.1	+1.7	+21	+35	+49	+49	+7	+1.1	+31	+1.8	+0.0	-0.1	+0.0	+43

**Accuracies:** Accuracies are presented with each EBV and give an indication of the amount of information that has been used in the calculation of that EBV. The higher the accuracy the lower the likelihood of change in the animal's EBV as more information is analysed for that animal and its relatives.

**Disclaimer:** The Estimated Breeding Values (EBVs) contained within this sale catalogue were compiled by the Agricultural Business Research Institute (ABRI) from the data supplied by breeders. Neither the Australian Limousin Breeders' Society or ABRI oversee or audit the collection of this data.



## Limousin National Show & Sale Warranty

This warranty is to ensure you have security in your investment when purchasing animals from the Limousin National Show & Sale. All animal / animals offered for sale are registered with the Australian Limousin Breeders' Society and are covered under this Warranty Declaration which is a separate document to the Limousin National Show & Sale Terms & Conditions of entry. A copy of the Terms & Conditions is available at the purchaser's request.

For you as the buyer it provides a guide as to what warranty applies to your purchase and the duration of that warranty. Also it sets out the information required should you need to make a claim.

**All vendors by entering in the National Show & Sale and having those entries accepted by the Sale Committee are bound by this Warranty.**

### **FERTILITY WARRANTY - FEMALES**

All females sold as unjoined (unless they have calves at foot) are warranted fertile to natural service within twelve months of the date of purchase. The purchaser is to contact the vendor immediately if a possible fertility issue arises. Females over twelve months and sold as joined will be provided with a Veterinary certification of pregnancy status. The purchaser is to have the right to a full refund of the purchase price of the female or an agreed replacement female of the same value (excluding any costs and expenses of the purchaser) on submitting a veterinary report at any stage during the twelve-month warranty period to the effect that the purchaser has been unable to get the female in calf to natural service. The veterinarian must state that in his/her opinion the female is of joining age and weight and there is no evidence that the female has suffered any injury or illness since being sold to the purchaser which could have affected her breeding ability. The veterinarian must also state that in his/her opinion there is no evidence that the female has been subjected to embryo transfer procedures. The veterinary report (together with a Statutory Declaration by the purchaser to the effect that the substance of the report is true and correct) must be forwarded to the vendor within fourteen days of the date of the veterinarian report.

### **FERTILITY WARRANTY - BULLS**

All bulls are sold as fertile and capable of natural service. This warranty covers a six-month period commencing on the date of sale. The purchaser is to have the right to a full refund of the purchase price of the bull or an agreed replacement bull of the same value (excluding any costs and expenses of the purchaser) at any stage during the six months warranty period, subject to submitting a veterinarian's report stating that the bull is infertile or incapable of natural service. The veterinarian must also state that in his/her opinion the bull has not suffered any injury or illness since being sold to the purchaser which could have affected his breeding ability. The veterinary report (together with a Statutory Declaration by the purchaser to the effect that the substance of the report is believed by the purchaser to be true and correct) must be forwarded to the vendor within fourteen days of the date of the veterinarian report.

### **DOCILITY WARRANTY**

Should the animal be found to be of an unacceptable temperament within fourteen days of the date of the sale, the purchaser has the right to a full refund of the purchase price of the animal (excluding any costs and expenses of the purchaser) or an agreed replacement animal of the same value, subject to the purchaser submitting a veterinarian's report stating that the animal is of an unacceptable temperament as defined by a score greater than 2.5 in the official scoring system of the Australian Limousin Breeders' Society. The veterinarian must state that in his/her opinion the animal has not been mistreated in a way which would have affected its behaviour since being sold to the purchaser. The veterinary report (together with a Statutory Declaration by the purchaser to the effect that the substance of the report is believed to be true and correct) must be forwarded to the vendor within fourteen days of the date of the veterinarian report.

### **DISPUTES AND LIABILITY OF VENDOR**

No claim shall exceed the purchase price of the animal(s) or provision of a mutually acceptable replacement animal(s). All claims are to be attended to within fourteen days of receipt of any such claims. Any such claims are to be forwarded direct to the vendor with the required paperwork and the National Show & Sale Committee notified of any such claims. Should the vendor dispute a claim by the purchaser, all the relevant reports and documentation are legal documents and can be used for the purpose of legal claim.

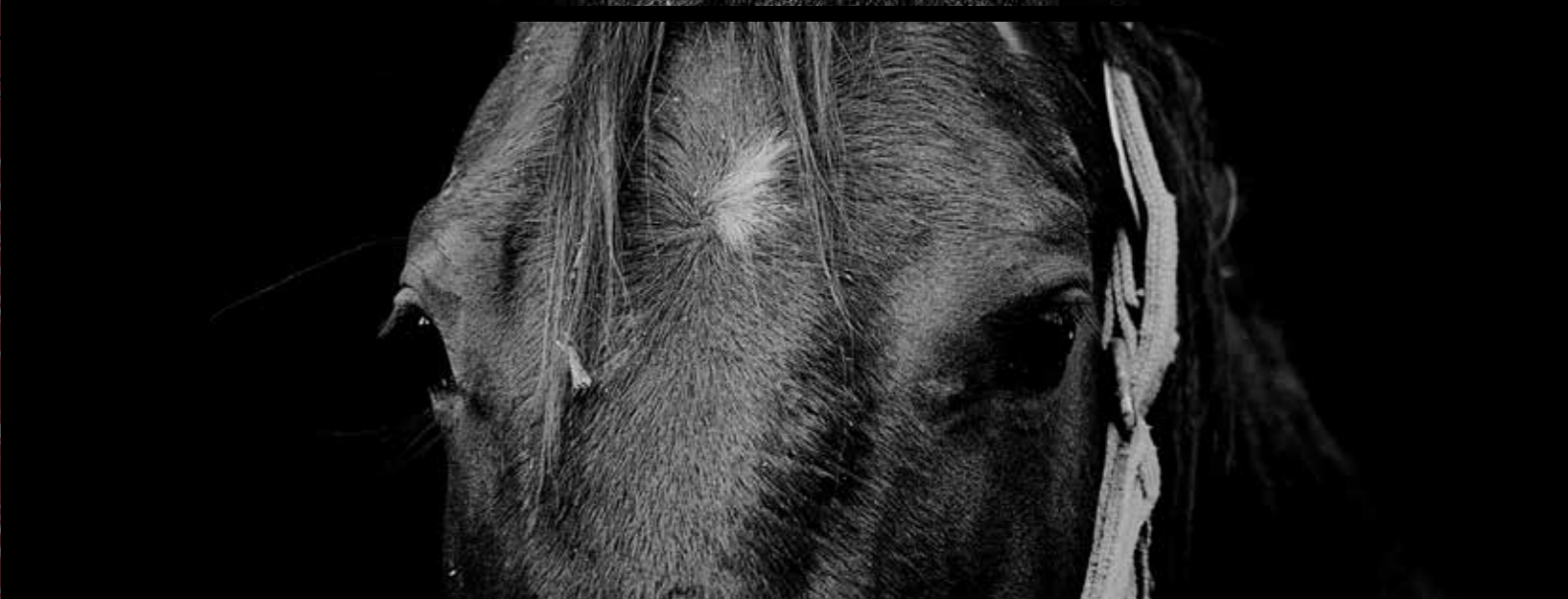

**LIVESTOCK**   
**CONNECT**

Your online hub for everything livestock

**NEWS | SALES | EVENTS**





# Nutrien Livestock. Your Breeding Stock Specialists.

<b>VICTORIA</b>	Ray Attwell	0428 836 136	Stephen Chalmers	0427 908 831
	Peter Godbolt	0457 591 929	Nick Farley	0427 529 335
<b>NEW SOUTH WALES</b>	Rick Power	0437 131 925	John Settree	0408 297 368
	Tim Woodham	0436 015 115	Brad Wilson	0417 467 911
<b>QUEENSLAND</b>	Colby Ede	0417 265 980	Dane Pearce	0439 917 428
<b>SOUTH AUSTRALIA</b>	Richard Miller	0428 849 327	Gordon Wood	0408 813 215
	Andrew Wilson	0439 354 228		