

BELMORE

SHORTHORNS

ANNUAL BULL SALE • 2023



Lot 4 Belmore Qantas S24

45 Performance Recorded Shorthorn Bulls

Thursday 20th April 2023

Sale commencing at 1.30pm (SA time)

at Stoney Point Sale Complex

11 kms west of Naracoorte on the Lucindale Road



Lot 14 Belmore Quantum S194



Lot 15 Belmore Tremain R172



Lot 16 Belmore Tsar S48



Lot 17 Exmoor Zeus S107



Lot 18 Exmoor Zeus S180



Lot 21 Belmore Zeus S152



Lot 22 Belmore Zeus S133

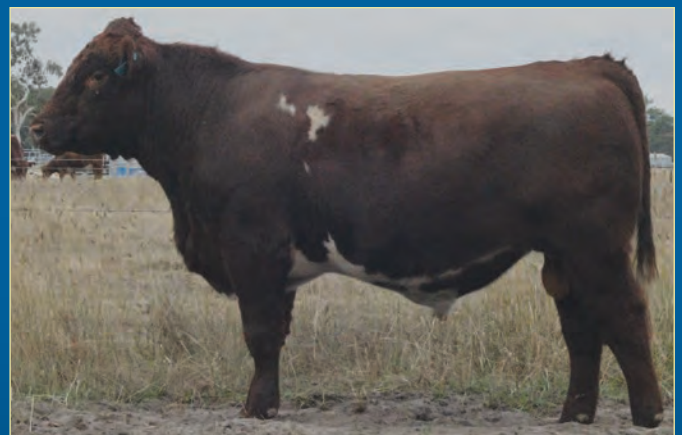

Lot 26 Belmore Fortress S95

BELMORE

S H O R T H O R N S

Belmore's 10th Annual Bull Sale

45 Performance Recorded Shorthorn Bulls

Thursday 20th April 2023

Sale commencing at 1.30pm (ACST)

*Please join us to celebrate our 10th Annual Sale
with a steak sandwich at 12pm prior to the sale.*

SALE LOCATION:

Stoney Point Sale Complex

11 kms west of Naracoorte, SA, on the Lucindale Road
(see page 24 for map)



Contact the Selling Agents or AuctionsPlus on (02) 9262 4222
www.auctionsplus.com.au

Andy & Sally Withers | Little Belmore

1020 Boddingtons-West Road, Wild Dog Valley, SA
PO Box 260, Naracoorte SA 5271
M 0428 857 467
E andy.exmoor@gmail.com

Garry Sims | Yatana

1437 Coles-Killanoola Road, Spence, SA
M 0427 707 411

Ali Withers M 0428 890 761

www.belmoreshorthorns.com



SELLING AGENTS

Auctioneer Tony Weatherall 0427 390 001
Stud Stock Tom Penna 0428 854 708
Naracoorte Tom Dennis 0427 975 207

Stud Stock Gordon Wood 0408 813 215
Stud Stock Richard Miller 0428 849 327
Naracoorte Richard Jennings 0428 616 554



Please bring this catalogue with you to the sale.

We welcome all cattle breeders and enthusiasts of our great Shorthorn breed to our 10th Annual Bull Sale.

This year we have 45 bulls for sale, the majority being solid reds, a few lovely roans and four white bulls, great to spot from the air! We have had some extremely positive comments about this line up. They are without doubt the most even we have ever offered in type and structural soundness. We have a JBAS 8 status and are now eligible for Western Australia, with the WA government finally showing common sense over JD regulations.

All bulls have been scanned for fat, EMA and IMF by Mr Ben Glatz, our long-term scanner. They will be semen tested and vet checked by Dr Tony Tully BVS, proprietor of Naracoorte and Penola Veterinary Clinics. The sale will be held at the Stoney Point sale complex now owned by the Thompson family of Bayview who've kindly allowed us to continue using the excellent facilities

The temperament of the bulls is exemplary, they are superb to handle and flow calmly through our magnificent Te Pari cattle yards. For years our main selection criteria has been hooves, clean sheaths, good testicle size and shape, well hooded eyes and large muzzles in a well-balanced package with good temperaments. We, that is Ali, our careful cow manager Garry and myself have gone back to our old cattle handling ways which is evident in the bulls. The bulls have only been given some supplementary feed since mid-January, including lupins which really do help with bull and ram fertility.

Congratulations must go to those other Shorthorn herds who have used our genetics. Royalla's top bull in 2022 was by Belmore Oregon L35 and purchased by long-time Belmore bloodline users the Vuillerman family in South Gippsland, Vic. Also, Caskieben Shorthorns with their Dubbo Reserve Champion by Belmore Quantum M303 and second top price of \$34,000 at Naracoorte last year with another son. The Grove sold a son of Belmore Quantum M88 for \$44,000 in their 2022 sale.

Thank you to wonderful encouragement from The Hon. Gerald Turton of Upsall, North Yorkshire and Major John Gibb, Glenisla, Scotland, who described Belmore Fuel Injected V12 as the most influential sire of the Shorthorn breed in the UK in the last 20 years. The breed has enjoyed an amazing resurgence in the UK mainly due to their superb meat quality, tenderness, marbling and buttery flavour. Supermarket chain Morrison's even run their own Shorthorn herd and boutique restaurants offer Shorthorn beef much as JBS and Holco do here with Thousand Guineas. Belmore steers have been marketed to JBS for Thousand Guineas since its inception. Before that we sent our steers to former owners Swift, and AMH, I believe that is 40 years of continuous Shorthorn support by the operation and supply from Belmore.

We have continued to add to our strong sire battery in 2022 with the purchase of two exceptional young sires. Polldale Rawhide who topped Polldale's inaugural sale at \$32,000 and The Grove Infinity R0765 purchased for \$44,000. Both bulls are homozygous polled. After 3 weeks rest period at Yatana, the boys were quickly put to work and held their condition very well despite their energetic libidos!

We hope you can attend our sale and view this exceptional catalogue of Belmore bulls.

Yours sincerely,



Andy Withers

Sale Terms and Conditions and Freight

Elders and Nutrien are the selling agents. The sale will operate under the usual terms and conditions of livestock auction sales. All lots will be sold exclusive of GST. Bulls are at the purchaser's risk from the fall of the hammer. We recommend all bulls be insured.

Inspection: Bulls can be inspected prior to sale, by arrangement with the Vendor or Selling Agents or on sale day from 10am. Please contact the Vendor or Selling Agents for video footage of Lots prior to the sale.

Rebate: An outside agent rebate of 3% will be offered to agents introducing buyers in writing to the selling agent within 24 hours prior to the sale and settling within 7 days.

AuctionsPlus: This sale is interfaced with AuctionsPlus. This will allow remote bidders to operate in the sale from their location via a smart phone, tablet or computer. Prospective bidders must register at least 24 hours prior to the sale with AuctionsPlus at www.auctionsplus.com.au.

Phone orders: Mobile phones operate successfully at the sale venue. If you are unable to attend the auction we encourage you to make arrangements with the Selling Agents or Vendor if you wish to be contacted during the sale to place bids. Please make arrangements at least 48 hours before the sale.

Health: All herds have a J-BAS 8 score. Bulls have been vaccinated with 7in1, Vibriovax & Pestiguard as per Zoetis STAR program.

Bull guarantee: All bulls are guaranteed to be breeders with the exception of:

- a) In the event of injury or disease that occurs to the animal after the sale
- b) Gross negligence or wilful misconduct on the part of the purchaser.

Any complaint must be lodged in writing with a relevant Veterinary Certificate within 6 months of the Sale direct to the vendor.

Transport: To be co-ordinated immediately after the sale,

either to be trucked directly or arrangements made with vendor to paddock animal/s until transport available. Bulls will be delivered free within South Australia and all bulls sold interstate will be freight assisted. These conditions apply only if transport is arranged by the vendor.

Accommodation: For recommendations please contact the selling agents or vendors.

Aloha Luxury Accommodation: 0448 652 586

Country Roads Motor Inn: 08 8762 3900

Bushman's Arms Hotel: 08 8762 2100

Naracoorte Hotel-Motel: 08 8762 0022

William McIntosh Motor Lodge: 08 8762 1644

Catering: Complimentary lunch will be available prior to the sale 12pm. COVID safe practices will be adhered to. Please ensure strict hygiene practices and social distancing guidelines are adhered to at all times.

Safety Disclaimer: The owners, employees & representatives of the Vendors accept no liability for any accidents that may occur at the Stoney Point Sale Complex. Although such occurrences are rare, any persons attending Belmore's Annual Bull Sale do so at their own risk.

Animals offered for sale are known to be of quiet temperament under normal conditions, but sale day is not considered to be 'normal conditions'. Please do not crowd the animals. Please use common sense and be alert, taking note of your surroundings and safety at all times.

Sale catalogue disclaimer: Age is listed as at time of printing. All reasonable care has been taken by the vendors to ensure that the information provided in this catalogue is correct at the time of publication. However, neither the vendors, selling agents or publisher make no other representations about the accuracy, reliability or completeness of any information provided in this catalogue and do not assume any responsibility for the use or interpretation of the information included in the catalogue.



Can't make the sale?

Log on to AuctionsPlus and bid on your phone, tablet or computer.

Contact AuctionsPlus on (02) 9262 4222 or email studsales@auctionsplus.com.au or www.auctionsplus.com.au

Corriedale Hills Top Strathalbyn Feature Sale

Belmore congratulates Brenton Lush of Corriedale Hills on his excellent sale results at the Strathalbyn Feature Sale on 20 January 2023 featuring Belmore bloodlines.

STRATH FEATURE SALE REPORT – 20 January 2023

A yarding of 900 to 1000 cattle offered for the second sale of 2023, which saw prices drop yet again, in line with what is happening across the nation. An extremely good quality yarding for this time of year saw prices very similar to Naracoorte the day before.

Having said that, steers eased by 40 to 70 cents with the lighter end most affected. Most of the steer portion averaged around \$4.30 to \$4.50, topping at \$4.70. Top honours for the day went to Corriedale Hills Shorthorn steers, who topped the liveweight section of the sale with two consecutive pens, selling for \$4.67 and \$4.70.

The steers presented in very fresh condition, showing their breeding, probably the best we have seen them in 16 years, courtesy of a very good late season.

The heifer section was hit even harder price wise, losing 50 to 70 cents, and again the lighter section was most affected. Most of the heifers ranged from \$3.80 to \$4.20.

Once again, Corriedale Hills took the honours at \$4.57, selling for \$1120 per head.

Sale report written by Danny Reynolds – Elders Strathalbyn

EPD Quick Reference Guide

An EPD is an Expected Progeny Difference and it uses all the available information we have to describe an animal’s DNA for a specific trait. The EPD uses the animal’s own performance in its calculation but it is not describing the performance of the animal, it reflects the predicted performance differences of the OFFSPRING, not the phenotype of the animal.

- CE-D:** CALVING EASE DIRECT - % of extra unassisted births in heifers. Positive values are more favourable.
- CE-M:** CALVING EASE MATERNAL - % of extra unassisted births in 1st calving heifers. Positive values are more favourable.
- BWT:** BIRTH WEIGHT - pounds of birth weight.
- WWT:** WEANING WEIGHT - pounds of weaning weight adjusted to 205 days.
- YWT:** YEARLING WEIGHT - pounds of yearling weight adjusted to 365 days of age.
- MILK:** MILK - pounds of weaning weight of daughters’ progeny due to milk production.
- MWW:** MATERNAL WEANING WEIGHT - pounds of weaning weight of daughters’ progeny due to milk and growth.
- STAY:** STAYABILITY - % of daughters remaining in the herd at 6 years of age. Positive values are more favourable.
- DOC:** DOCILITY - % of progeny receiving a docility score of 1 (ideal). Positive values are more favourable.
- CWT:** CARCASE WEIGHT - pounds of carcass weight.
- REA:** RIB EYE AREA - rib eye area in square inches.
- FAT:** RIB FAT - rib fat in inches.
- YG:** YIELD GRADE - lower yield grade scores are more favourable, based on USDA yield grade score.
- MS:** MARBLE SCORE - differences in carcass marble scores. Positive values are more favourable.
- API \$:** API \$INDEX - All Purpose Index is sires used in self replacing cow herd with progeny marketed for both quality and yield.
- RANK:** RANK% - EPD ranking relative to Shorthorn percentile band, lower % values usually more favourable.

**For further information on EPDs visit
www.shorthornbeef.com.au**

BREED AVERAGE EPDs FOR 2021 BORN CALVES AS AT 29 MARCH 2023															
EPDs	CE-D	CE-M	BWT	WWT	YWT	MILK	MWWT	STAY	DOC	CWT	REA	FAT	MS	YG	API \$
	7.8	7.8	2.9	53.1	82.0	25.1	51.6	12.9	10.7	4.2	0.38	-0.08	-0.03	-0.34	109.02

Reference Sires

	CE	MCE	BW	WWT	YWT	MILK	MWWT	STAY	DOC	CW	REA	FAT	MARB	YG	API
ROYALLA M046 (P)	15.4	9.8	-1.4	38.6	66.7	24.2	43.5	11.3	11.3	-24.2	0.1	-0.076	-0.09	-0.36	115.39
	52%	24%	61%	54%	52%	14%	27%	29%	7%	43%	40%	32%	38%	33%	
BELMORE OREGON N61 (P)	9.1	8.2	3.8	58.4	82.3	21.3	50.5	14.5	14.5	-2	0	-0.077	0.18	-0.24	123.66
	46%	19%	47%	49%	47%	14%	26%	28%	8%	38%	38%	30%	34%	31%	
ELOORA FORTRESS L19 (P)	5.3	5.7	2.5	45.8	73.5	22.2	45.1	11.5	10.2	-7.2	0.33	-0.06	-0.08	-0.32	98.21
	53%	28%	58%	56%	54%	19%	31%	33%	35%	47%	43%	36%	44%	36%	
BAYVIEW VAGABOND P41 (P)	4.3	4.4	3.6	60.6	103.7	27.1	57.4	8.6	16.6	9.7	0.53	-0.064	-0.07	-0.33	97.46
	50%	24%	58%	50%	51%	21%	31%	31%	35%	41%	38%	30%	39%	31%	
THE GROVE PLAYSTATION P0870 (P)	6.1	5	4.7	53.8	78.2	20.7	47.6	14.3	13.3	-7.7	0.54	-0.103	-0.02	-0.5	107.11
	42%	15%	51%	40%	40%	6%	17%	24%	28%	35%	30%	26%	29%	26%	
ROYALLA TREMAIN M260 (P)	4.4	1.2	4.8	66	106.1	23.2	56.2	13.4	13.5	14.1	0.5	-0.072	0.05	-0.32	112.86
	52%	30%	62%	60%	56%	21%	34%	31%	37%	45%	41%	30%	40%	33%	
BELMORE MR GUS N255 (P)	7.8	6.6	3.1	54.9	83.7	24.5	52	14.7	10.6	3.5	0.51	-0.078	-0.02	-0.38	113.77
	23%	16%	51%	43%	39%	20%	28%	15%	10%	22%	22%	12%	15%	17%	
WYNYARD LARRIKIN L114 (P)	10.6	7.8	2.3	54.7	87.6	30.1	57.5	12.7	10.4	16.5	0.35	-0.09	0.04	-0.31	118.49
	52%	21%	55%	46%	45%	14%	25%	28%	6%	41%	44%	33%	41%	34%	
BAYVIEW UNIQUE M18 (P)	3.7	4.9	5.3	56.2	93.4	20.1	48.2	12.6	14.6	10.9	0.95	-0.087	0.06	-0.51	107.47
	50%	23%	56%	55%	52%	15%	28%	32%	15%	42%	39%	31%	37%	32%	
ROYALLA TSAR M027 (P)	6.5	5.4	3.4	38.2	61.8	29.3	48.4	14.2	14.8	-19.3	0.2	-0.041	0.12	-0.28	111.19
	54%	29%	57%	52%	51%	20%	31%	32%	33%	47%	44%	34%	43%	35%	
BELMORE QUANTUR G193 (P)	7.6	5.5	4.8	77.2	107.5	27.1	65.7	15.2	17.2	3.9	0.16	-0.074	-0.15	-0.26	110.49
	50%	31%	72%	60%	57%	38%	45%	23%	26%	16%	15%	11%	14%	13%	



The Grove Playstation P0870



Royalla Tremain M260

LOT 1 BELMORE TREMAIN S167 (P) IDENT: IAWS167
 Born: 19/7/2021 Registration No: IAWS167 Colour: Red

THE GROVE KINGSWOOD W731
 FUTURITY FULLY LOADED F109
 FUTURITY GRAND CARNATION W28
Sire: ROYALLA TREMAIN M260
 ROYALLA NOSTALGIA
 ROYALLA ROSEBUD H167
 ROYALLA ROSEBUD F335

BELMORE JACKAROO Z109
 BELMORE QUINELLA G53
 BELMORE LOTUS Z176
Dam: BELMORE QUINCE J314
 THE GROVE KOOKABURRA W735
 BELMORE BLUE WREN Z268
 BELMORE FIESTA Q42

	CE-D	CE-M	BWT	WWT	YWT	MILK	MWWT	STAY	DOC	CWT	REA	FAT	MS	YG	API \$
EPDs	2.9	2.4	3.8	57.8	92.9	25.6	54.5	13.7	16.5	21.9	0.6	-0.08	0.04	-0.34	109.59
ACC	40%	17%	46%	39%	39%	11%	20%	27%	30%	34%	33%	28%	31%	27%	
PRK	100	95	70	30	20	50	35	40	5	4	10	45	30	60	

Notes: Solid red, very similar to last year's Lot 1 who topped the sale selling to Tom Butler. Superb nature from one of our best cows and dam of Lot 9 2022, the second of her sons to sell for \$16,000. Homozygous polled. BW 41kg.

Buyer: _____ Price: _____

LOT 2 BELMORE TREMAIN S109 (P) IDENT: IAWS109
 Born: 6/7/2021 Registration No: IAWS109 Colour: Red

THE GROVE KINGSWOOD W731
 FUTURITY FULLY LOADED F109
 FUTURITY GRAND CARNATION W28
Sire: ROYALLA TREMAIN M260
 ROYALLA NOSTALGIA
 ROYALLA ROSEBUD H167
 ROYALLA ROSEBUD F335

SHADYBROOK SCOTTY 83K (IMP CAN)
 BELMORE JACKAROO Z109
 TREVINO ACTRESS 104TH
Dam: BELMORE JILLAROO J76
 BELMORE HAMERSLEY X61
 BELMORE HAZEL Z86
 BELMORE BARONESS W218

	CE-D	CE-M	BWT	WWT	YWT	MILK	MWWT	STAY	DOC	CWT	REA	FAT	MS	YG	API \$
EPDs	4.8	3.1	4.1	56.3	86.6	21.4	49.6	15.2	15.1	-0.5	0.44	-0.083	-0.03	-0.39	108.9
ACC	40%	17%	46%	40%	40%	12%	21%	26%	31%	33%	33%	25%	31%	26%	
PRK	90	90	80	35	35	85	65	20	10	70	35	55	50	25	

Notes: A very good solid red from on older cow, son's selling to \$12,000. S109 has super hooves and is typical of Tremain sons. BW 43kg.

Buyer: _____ Price: _____

LOT 3 BELMORE TSAR S43 (P) IDENT: IAWS43
 Born: 6/6/2021 Registration No: IAWS43 Colour: Roan

WEEBOLLABOLLA THEODORE T85
 ROYALLA NOSTALGIA
 ROYALLA COUNTESS 8055
Sire: ROYALLA TSAR M027
 ROYALLA LORD CHAMBERLAIN
 ROYALLA BELINDA J414
 ROYALLA F218

SPRYS PATENT'S ACE G38
 MARSCHAY JUGGERNAUT J57
 MARSCHAY BELLA
Dam: BELMORE BELLA N320
 BELMORE MASON C102
 BELMORE MARGO G337
 TREVINO PATSY 170TH

	CE-D	CE-M	BWT	WWT	YWT	MILK	MWWT	STAY	DOC	CWT	REA	FAT	MS	YG	API \$
EPDs	5	4.4	5.3	52.8	84.3	26.1	52.5	12.3	11.3	-2.9	0.37	-0.07	-0.03	-0.34	100.32
ACC	18%	12%	32%	20%	20%	9%	13%	10%	9%	15%	14%	10%	12%	11%	
PRK	85	75	95	50	45	45	45	60	45	80	55	20	50	60	

Notes: Very well balanced, attractive roan bull by Royalla Tsar. BW 45kg.

Buyer: _____ Price: _____

BREED AVERAGE EPDs FOR 2021 BORN CALVES AS AT 29 MARCH 2023															
EPDs	CE-D	CE-M	BWT	WWT	YWT	MILK	MWWT	STAY	DOC	CWT	REA	FAT	MS	YG	API \$
	7.8	7.8	2.9	53.1	82.0	25.1	51.6	12.9	10.7	4.2	0.38	-0.08	-0.03	-0.34	109.02

2023 ANNUAL SHORTHORN BULL SALE

LOT 4	BELMORE QANTAS S24 (P)	IDENT: IAWS24
Born: 8/5/2021	Registration No: IAWS24	Colour: Roan

ROYALLA NOSTALGIA
ROYALLA QANTAS J179
ROYALLA FULLGLOSS G480
Sire: ROYALLA M046

WEEBOLLABOLLA ROYALLA 478
ROYALLA LYN J210
ROYALLA LYN G216

THE GROVE B027
BELMORE QUINCE G60
BELMORE BLUE WREN C32
Dam: BELMORE MULBERRY P27
NORTHERN LEGEND 3N (IMP CAN)
BELMORE NORTHERN DANCER K215
BELMORE BLUE WREN A170

	CE-D	CE-M	BWT	WWT	YWT	MILK	MWWT	STAY	DOC	CWT	REA	FAT	MS	YG	API \$
EPDs	13	9.4	1.8	57.1	86	27.7	56.3	12.9	11	-10	0.28	-0.075	0.02	-0.36	122.03
ACC	38%	15%	43%	37%	37%	7%	17%	24%	3%	34%	31%	27%	30%	26%	
PRK	10	4	25	30	40	30	25	50	50	95	80	30	35	45	

Notes: Stud sire potential in this superb dark red roan. From a first calver and by a super easy calving bull. Dam purchased by D Krienke, Longsdale Shorthorns, Qld in 2022 and had been shown as a heifer. S24 has excellent weight for age, high marbling at 4.8%, high EMA, homozygous polled. BW 37kg.

Buyer: **Price:**

LOT 5	BELMORE QANTAS S33 (P)	IDENT: IAWS33
Born: 23/5/2021	Registration No: IAWS33	Colour: Red

ROYALLA NOSTALGIA
ROYALLA QANTAS J179
ROYALLA FULLGLOSS G480
Sire: ROYALLA M046

WEEBOLLABOLLA ROYALLA 478
ROYALLA LYN J210
ROYALLA LYN G216

BELMORE JACKAROO Z109
BELMORE QUINELLA G53
BELMORE LOTUS Z176
Dam: BELMORE QUINCE P382
BELMORE FUEL INJECTED V12
BELMORE LOTUS B276
TREVINO PATSY 179TH

	CE-D	CE-M	BWT	WWT	YWT	MILK	MWWT	STAY	DOC	CWT	REA	FAT	MS	YG	API \$
EPDs	10.5	6.9	1.8	48.5	78	22.5	46.8	13.4	12.6	-7.5	0.29	-0.084	-0.08	-0.37	111.59
ACC	14%	8%	20%	17%	17%	8%	11%	8%	3%	14%	13%	9%	12%	11%	
PRK	20	25	25	75	65	75	80	45	30	95	75	55	65	35	

Notes: Another wonderful red roan son of Royalla M046. Twin from a heifer. Low BW, very high calving ease, 5.0% IMF with fat cover and good weight for age. A top package. BW 38kg.

Buyer: **Price:**

LOT 6	BELMORE TSAR S45 (P)	IDENT: IAWS45
Born: 8/6/2021	Registration No: IAWS45	Colour: Roan

WEEBOLLABOLLA THEODORE T85
ROYALLA NOSTALGIA
ROYALLA COUNTESS 8055
Sire: ROYALLA TSAR M027

ROYALLA LORD CHAMBERLAIN
ROYALLA BELINDA J414
ROYALLA F218

NORTHERN LEGEND 3N (IMP CAN)
BELMORE QUANTUR G193
BELMORE PATSY B275
Dam: BELMORE BUTTERFLY N190
THE GROVE KOOKABURRA W735
BELMORE BLUE WREN C180
BELMORE MARGIE Y4

	CE-D	CE-M	BWT	WWT	YWT	MILK	MWWT	STAY	DOC	CWT	REA	FAT	MS	YG	API \$
EPDs	6.6	6	3.8	56.1	84.2	29.2	57.3	14.1	14.3	-2.8	0.37	-0.064	-0.03	-0.33	108.92
ACC	19%	11%	32%	20%	20%	10%	13%	10%	9%	14%	14%	11%	13%	12%	
PRK	65	45	70	35	45	20	20	35	15	80	55	15	50	70	

Notes: A really complete bull with excellent weight for age and good EMA. Homozygous polled. BW 41kg.

Buyer: **Price:**

BREED AVERAGE EPDs FOR 2021 BORN CALVES AS AT 29 MARCH 2023															
EPDs	CE-D	CE-M	BWT	WWT	YWT	MILK	MWWT	STAY	DOC	CWT	REA	FAT	MS	YG	API \$
	7.8	7.8	2.9	53.1	82.0	25.1	51.6	12.9	10.7	4.2	0.38	-0.08	-0.03	-0.34	109.02

LOT 7 BELMORE QANTAS S7 (P) IDENT: IAWS7
 Born: 26/4/2021 Registration No: IAWS7 Colour: Red

Sire: ROYALLA M046
 ROYALLA NOSTALGIA
 ROYALLA QANTAS J179
 ROYALLA FULLGLOSS G480

WEEBOLLABOLLA ROYALLA 478
 ROYALLA LYN J210
 ROYALLA LYN G216

Dam: BELMORE TSARINA P218
 ROYALLA NOSTALGIA
 ROYALLA TSAR M027
 ROYALLA BELINDA J414
 BELMORE KILLARNEY A326
 BELMORE KIT KAT H238
 BELMORE LOTUS B81

	CE-D	CE-M	BWT	WWT	YWT	MILK	MWWT	STAY	DOC	CWT	REA	FAT	MS	YG	API \$
EPDs	11.4	6.8	0.5	38.4	64.5	26.2	45.4	11.2	12	-15.1	0.19	-0.071	-0.03	-0.34	109.69
ACC	19%	11%	30%	20%	19%	8%	12%	9%	4%	15%	15%	12%	13%	12%	
PRK	15	30	10	100	95	45	85	75	40	100	95	25	50	60	

Notes: Superbly balanced, sleek coated rich red bull. From a heifer and by easy calving sire Royalla M046. Very low BW and high calving ease. Homozygous polled. BW 36kg.

Buyer: _____ Price: _____

LOT 8 BELMORE PLAYSTATION S305 (P) IDENT: IAWS305
 Born: 6/9/2021 Registration No: IAWS305 Colour: White

Sire: THE GROVE PLAYSTATION P0870
 THE GROVE TANDY E274
 THE GROVE H0055
 THE GROVE X517

THE GROVE A254
 THE GROVE H0354
 THE GROVE B667

Dam: BELMORE LIBERTY G272
 WEEBOLLABOLLA ARROGANT A57
 BROOME NASA D159
 BROOME HANNAH LIBERTY X5
 BELMORE ENGINEER U6
 BELMORE ELLE A143
 TREVINO NONA 65TH

	CE-D	CE-M	BWT	WWT	YWT	MILK	MWWT	STAY	DOC	CWT	REA	FAT	MS	YG	API \$
EPDs	9.2	7.2	4.1	48.2	76.9	27.5	51.6	13.7	12.7	11.6	0.5	-0.084	-0.27	-0.36	95.87
ACC	36%	14%	43%	38%	39%	9%	19%	23%	8%	33%	31%	25%	27%	26%	
PRK	30	25	80	75	70	30	50	40	30	20	20	55	100	40	

Notes: Very well balanced, meaty white bull by frontline sire who topped The Grove sale 2020. Spring calf. BW 40kg.

Buyer: _____ Price: _____

LOT 9 BELMORE QANTAS S234 (P) IDENT: IAWS234
 Born: 6/8/2021 Registration No: IAWS234 Colour: Red

Sire: ROYALLA M046
 ROYALLA NOSTALGIA
 ROYALLA QANTAS J179
 ROYALLA FULLGLOSS G480

WEEBOLLABOLLA ROYALLA 478
 ROYALLA LYN J210
 ROYALLA LYN G216

Dam: BELMORE BUTTERFLY L179
 NORTHERN LEGEND 3N (IMP CAN)
 BELMORE QUANTUR G193
 BELMORE PATSY B275
 BELMORE JACKAROO Z109
 BELMORE JILLAROO D53
 BELMORE MARGIE Z104

	CE-D	CE-M	BWT	WWT	YWT	MILK	MWWT	STAY	DOC	CWT	REA	FAT	MS	YG	API \$
EPDs	10.6	7.7	2.2	51.8	79.6	23.2	49.1	12.9	13.5	-1.7	0.36	-0.072	-0.19	-0.34	104.45
ACC	40%	16%	46%	41%	41%	10%	20%	24%	4%	34%	32%	27%	29%	27%	
PRK	20	15	35	55	60	70	70	50	20	75	55	25	95	60	

Notes: Another good Royalla M046 son. Solid red with high calving ease, 4.0% IMF. Homozygous polled. BW 40kg.

Buyer: _____ Price: _____

BREED AVERAGE EPDs FOR 2021 BORN CALVES AS AT 29 MARCH 2023															
EPDs	CE-D	CE-M	BWT	WWT	YWT	MILK	MWWT	STAY	DOC	CWT	REA	FAT	MS	YG	API \$
	7.8	7.8	2.9	53.1	82.0	25.1	51.6	12.9	10.7	4.2	0.38	-0.08	-0.03	-0.34	109.02

2023 ANNUAL SHORTHORN BULL SALE

LOT 10	BELMORE TREMAIN S303 (P)	IDENT: IAWS303
Born: 6/9/2021	Registration No: IAWS303	Colour: Red

<p style="text-align: center;">THE GROVE KINGSWOOD W731 FUTURITY FULLY LOADED F109 FUTURITY GRAND CARNATION W28</p> <p>Sire: ROYALLA TREMAIN M260</p> <p style="text-align: center;">ROYALLA NOSTALGIA ROYALLA ROSEBUD H167 ROYALLA ROSEBUD F335</p>	<p style="text-align: center;">NORTHERN LEGEND 3N (IMP CAN) BELMORE QUANTUR G193 BELMORE PATSY B275</p> <p>Dam: BELMORE BUTTERFLY K191</p> <p style="text-align: center;">THE GROVE KOOKABURRA W735 BELMORE BLUE WREN C47 BELMORE ELLE Y203</p>
-----------------------------------------------------------------------------------------------------------------------------------------------------------------------------------------------------------------------------------------------------------------------------	------------------------------------------------------------------------------------------------------------------------------------------------------------------------------------------------------------------------------------------------------------------------

	CE-D	CE-M	BWT	WWT	YWT	MILK	MWWT	STAY	DOC	CWT	REA	FAT	MS	YG	API \$
EPDs	7.6	5.3	2.2	58.2	85.3	23.5	52.6	17.4	12	0.6	0.12	-0.044	0.11	-0.18	126.85
ACC	40%	18%	45%	43%	43%	11%	22%	25%	30%	36%	32%	27%	32%	27%	
PRK	50	60	35	30	40	70	45	5	40	65	100	3	15	100	

Notes: Another well balanced, red Tremain son with good figures. BW 38kg.

Buyer: **Price:**

LOT 11	BELMORE QANTAS S244 (P)	IDENT: IAWS244
Born: 10/8/2021	Registration No: IAWS244	Colour: Roan

<p style="text-align: center;">ROYALLA NOSTALGIA ROYALLA QANTAS J179 ROYALLA FULLGLOSS G480</p> <p>Sire: ROYALLA M046</p> <p style="text-align: center;">WEEBOLLABOLLA ROYALLA 478 ROYALLA LYN J210 ROYALLA LYN G216</p>	<p style="text-align: center;">WEEBOLLABOLLA ARROGANT A57 BROOME NASA D159 BROOME HANNAH LIBERTY X5</p> <p>Dam: BELMORE LIBERTY M211</p> <p style="text-align: center;">THE GROVE KOOKABURRA W735 BELMORE BLUE WREN C34 BELMORE ELLE Y87</p>
-------------------------------------------------------------------------------------------------------------------------------------------------------------------------------------------------------------------------------------------------	---------------------------------------------------------------------------------------------------------------------------------------------------------------------------------------------------------------------------------------------------------------------

	CE-D	CE-M	BWT	WWT	YWT	MILK	MWWT	STAY	DOC	CWT	REA	FAT	MS	YG	API \$
EPDs	12.1	8.7	1.3	47.4	79.3	28.5	52.2	10.4	11.6	2.3	0.38	-0.083	-0.27	-0.36	98.28
ACC	39%	15%	45%	41%	42%	9%	20%	24%	4%	34%	33%	27%	29%	27%	
PRK	10	10	20	80	60	25	50	85	45	60	50	55	100	45	

Notes: Eye catching, superb soft roan bull. The NASA cows have bred well with great udders. High EMA, low BW and high calving ease. Homozygous polled. BW 41kg.

Buyer: **Price:**

LOT 12	BELMORE UNIQUE S150 (P)	IDENT: IAWS150
Born: 14/7/2021	Registration No: IAWS150	Colour: Red

<p style="text-align: center;">THE GROVE KOOKABURRA W735 LAKE HAWDON DON BRADMAN D11 LAKE HAWDON BETTY BOO LADY FLO</p> <p>Sire: BAYVIEW UNIQUE M18</p> <p style="text-align: center;">MOOMBI IDEAL X24 BAYVIEW MISS BETTY F17 BAYVIEW MISS BETTY C4</p>	<p style="text-align: center;">WEEBOLLABOLLA ARROGANT A57 BROOME NASA D159 BROOME HANNAH LIBERTY X5</p> <p>Dam: BELMORE LIBERTY M186</p> <p style="text-align: center;">THE GROVE KOOKABURRA W735 BELMORE BLUE WREN E228 BELMORE MARGIE Y161</p>
---------------------------------------------------------------------------------------------------------------------------------------------------------------------------------------------------------------------------------------------------------------------------------	-------------------------------------------------------------------------------------------------------------------------------------------------------------------------------------------------------------------------------------------------------------------------

	CE-D	CE-M	BWT	WWT	YWT	MILK	MWWT	STAY	DOC	CWT	REA	FAT	MS	YG	API \$
EPDs	6.5	6.6	3.9	55.5	94.5	19.9	47.7	13.8	13.2	22	0.86	-0.078	0.15	-0.42	120.68
ACC	39%	15%	44%	39%	39%	12%	21%	25%	5%	35%	32%	28%	31%	27%	
PRK	65	30	75	40	20	90	75	40	25	4	1	40	10	10	

Notes: A good solid red, nuggety fellow. From another very good NASA cow. Homozygous polled. BW 37kg.

Buyer: **Price:**

BREED AVERAGE EPDs FOR 2021 BORN CALVES AS AT 29 MARCH 2023															
EPDs	CE-D	CE-M	BWT	WWT	YWT	MILK	MWWT	STAY	DOC	CWT	REA	FAT	MS	YG	API \$
	7.8	7.8	2.9	53.1	82.0	25.1	51.6	12.9	10.7	4.2	0.38	-0.08	-0.03	-0.34	109.02

LOT 13 **BELMORE AUGUSTUS S82 (P)** IDENT: IAWS82

Born: 27/6/2021 **Registration No:** IAWS82 **Colour:** Red little white

Gafa Mochican
Eionmor Mr Gus 80C (IMP CAN)
Eionmor Camelot Ruby 94T

Sire: BELMORE MR GUS N255

BELMORE MIKADO C309
BELMORE MIEKO G250
BELMORE KENDRA D13

NORTHERN LEGEND 3N (IMP CAN)
BELMORE PATRIACH F102
BELMORE BLUE WREN Z306

Dam: BELMORE MATRIARCH N143

GLENFORD JUST RIGHT 4W
BELMORE JUST DELITE G211
BELMORE BLUE WREN B283

	CE-D	CE-M	BWT	WWT	YWT	MILK	MWWT	STAY	DOC	CWT	REA	FAT	MS	YG	API \$
EPDs	4.9	3.1	4.2	57.1	89.4	27.4	56	12.8	11.9	4	0.39	-0.083	-0.07	-0.35	102.31
ACC	12%	8%	31%	19%	18%	10%	13%	7%	5%	10%	10%	6%	7%	8%	
PRK	85	90	80	30	30	30	25	55	40	50	45	55	60	45	

Notes: Soggy, easy doer and super quiet, could be a pet! By Belmore Mr Gus N255, RAS Senior Champion. 4.0% IMF. BW 42kg.

Buyer: **Price:**

LOT 14 **BELMORE QUANTUM S194 (P)** IDENT: IAWS194

Born: 26/7/2021 **Registration No:** IAWS194 **Colour:** Red

CIRCLE M MARK'S LEGEND 9L
NORTHERN LEGEND 3N (IMP CAN)
ELITE BUTTERFLY 3G

Sire: BELMORE QUANTUR G193

TREVINO WANDO 1ST
BELMORE PATSY B275
TREVINO TERESA 43RD

THE GROVE LAY-BY X707
BELMORE KILLARNEY A326
BELMORE ROBIN R91

Dam: BELMORE KIT KAT H238

BELMORE FUEL INJECTED V12
BELMORE LOTUS B81
TREVINO PATSY 177TH

	CE-D	CE-M	BWT	WWT	YWT	MILK	MWWT	STAY	DOC	CWT	REA	FAT	MS	YG	API \$
EPDs	6	2.6	4.7	61.2	87.4	27	57.6	12.4	13.5	0	0.03	-0.076	-0.36	-0.24	85.89
ACC	39%	18%	46%	38%	38%	14%	22%	25%	6%	36%	32%	27%	31%	27%	
PRK	75	95	90	20	35	35	20	60	20	70	100	35	100	100	

Notes: A well balanced red son of multiple sale topping sire Quantur G193. Maternal brother to Lot 7's dam. Homozygous polled. BW 43kg.

Buyer: **Price:**

LOT 15 **BELMORE ZEUS S159 (P)** IDENT: IAWS159

Born: 19/7/2021 **Registration No:** IAWS159 **Colour:** Red

YAMBURGAN ZEUS D79
YAMBURGAN ZEUS H140
BROUGHTON PARK HARMONY F55

Sire: BAYVIEW VAGABOND P41

FUTURITY DYNAMIC
BAYVIEW DUCHESS G90
BAYVIEW DUCHESS D3

NORTHERN LEGEND 3N (IMP CAN)
BELMORE QUANTUR G193
BELMORE PATSY B275

Dam: BELMORE BUTTERFLY M173

EIONMOR ULTRA 8C (IMP CAN)
BELMORE UNA D203
BELMORE YASMIN B12

	CE-D	CE-M	BWT	WWT	YWT	MILK	MWWT	STAY	DOC	CWT	REA	FAT	MS	YG	API \$
EPDs	4.6	3.2	6.9	71.3	119.2	26.8	62.5	9.8	16	15.4	0.49	-0.06	-0.15	-0.28	94.16
ACC	38%	15%	44%	39%	40%	10%	20%	25%	10%	34%	31%	27%	29%	26%	
PRK	90	90	100	3	1	40	5	90	10	15	20	10	85	90	

Notes: A very good rich red by Bayview Vagabond P41. High growth. Homozygous polled. BW 42kg.

Buyer: **Price:**

BREED AVERAGE EPDs FOR 2021 BORN CALVES AS AT 29 MARCH 2023															
EPDs	CE-D	CE-M	BWT	WWT	YWT	MILK	MWWT	STAY	DOC	CWT	REA	FAT	MS	YG	API \$
	7.8	7.8	2.9	53.1	82.0	25.1	51.6	12.9	10.7	4.2	0.38	-0.08	-0.03	-0.34	109.02

2023 ANNUAL SHORTHORN BULL SALE

LOT 16	BELMORE TSAR S48 (P)	IDENT: IAWS48
Born: 12/6/2021	Registration No: IAWS48	Colour: Red

WEEBOLLABOLLA THEODORE T85
ROYALLA NOSTALGIA
ROYALLA COUNTESS 8055
Sire: ROYALLA TSAR M027
ROYALLA LORD CHAMBERLAIN
ROYALLA BELINDA J414
ROYALLA F218

THE GROVE B027
BELMORE QUINCE G60
BELMORE BLUE WREN C32
Dam: BELMORE MULBERRY N214
BELMORE MASON C102
BELMORE MARGO H201
BELMORE HAZEL A256

	CE-D	CE-M	BWT	WWT	YWT	MILK	MWWT	STAY	DOC	CWT	REA	FAT	MS	YG	API \$
EPDs	7.5	6.7	3	43.8	69.5	31.9	53.8	14.7	12	-7.4	0.29	-0.068	-0.01	-0.33	109.62
ACC	17%	10%	32%	20%	20%	9%	13%	9%	8%	14%	14%	9%	12%	11%	
PRK	55	30	50	90	85	10	40	25	40	95	75	20	40	65	

Notes: Stud sire potential here. We love this rich red bull's great balance and style. Tsar was top price at the Royalla sale. Very high fat cover and EMA on his scans. Maternal brother sold to Longsdale Shorthorns, Qld. BW 41kg.

Buyer: **Price:**

LOT 17	EXMOOR ZEUS S107 (P)	IDENT: ALIS107
Born: 6/7/2021	Registration No: ALIS107	Colour: Red and white

YAMBURGAN ZEUS D79
YAMBURGAN ZEUS H140
BROUGHTON PARK HARMONY F55
Sire: BAYVIEW VAGABOND P41
FUTURITY DYNAMIC
BAYVIEW DUCHESS G90
BAYVIEW DUCHESS D3

NORTHERN LEGEND 3N (IMP CAN)
BELMORE PATRIACH F102
BELMORE BLUE WREN Z306
Dam: EXMOOR MATRIACH M137
THE GROVE KOOKABURRA W735
BELMORE BLUE WREN B21
BELMORE ROSEBUD Y111

	CE-D	CE-M	BWT	WWT	YWT	MILK	MWWT	STAY	DOC	CWT	REA	FAT	MS	YG	API \$
EPDs	5.5	5.3	3.1	56.3	92.5	27.6	55.7	9.4	14.3	6.3	0.42	-0.079	-0.12	-0.34	
ACC	PE	PE	PE	PE	PE	PE	PE	PE	PE	PE	PE	PE	PE	PE	
PRK	80	60	55	35	20	30	25	95	15	40	40	45	80	55	

Notes: A super stylish, correct and quiet bull of excellent balance. The second heaviest bull on scanning day. Homozygous polled. BW 43kg.

Buyer: **Price:**

LOT 18	EXMOOR ZEUS S180 (P)	IDENT: ALIS180
Born: 23/7/2021	Registration No: ALIS180	Colour: Roan

YAMBURGAN ZEUS D79
YAMBURGAN ZEUS H140
BROUGHTON PARK HARMONY F55
Sire: BAYVIEW VAGABOND P41
FUTURITY DYNAMIC
BAYVIEW DUCHESS G90
BAYVIEW DUCHESS D3

MARRINGTON BOXER B83
BAYVIEW OASIS H37
BAYVIEW EMPRESS A19
Dam: EXMOOR MIRAGE M44
BELMORE PATRIACH F102
EXMOOR MATRIACH J103
BELMORE BLUE WREN B21

	CE-D	CE-M	BWT	WWT	YWT	MILK	MWWT	STAY	DOC	CWT	REA	FAT	MS	YG	API \$
EPDs	6	5	3.1	54.5	88	28.4	55.6	11	13.2	7.2	0.42	-0.078	-0.12	-0.33	
ACC	PE	PE	PE	PE	PE	PE	PE	PE	PE	PE	PE	PE	PE	PE	
PRK	75	65	55	45	35	25	25	80	25	35	40	40	80	60	

Notes: Attractive, meaty roan who's always impressed. His baby sister is one of Andy's top picks of the 2022 drop. Homozygous polled. BW 41kg.

Buyer: **Price:**

BREED AVERAGE EPDs FOR 2021 BORN CALVES AS AT 29 MARCH 2023															
EPDs	CE-D	CE-M	BWT	WWT	YWT	MILK	MWWT	STAY	DOC	CWT	REA	FAT	MS	YG	API \$
	7.8	7.8	2.9	53.1	82.0	25.1	51.6	12.9	10.7	4.2	0.38	-0.08	-0.03	-0.34	109.02

LOT 19 BELMORE DOUGLAS FIR S72 (P) IDENT: IAWS72
 Born: 23/6/2021 Registration No: IAWS72 Colour: Red

NORTHERN LEGEND 3N (IMP CAN)
 WINDSOR NORTHERN CEDAR
 BELMORE BLUE WREN E185
Sire: BELMORE OREGON N61
 BELMORE G17
 BELMORE MIRRIN K12
 BELMORE NORTHERN DANCER G155

BELMORE NEXT G D41
 YAMBURGAN SPITFIRE H08
 YAMBURGAN MIMI 51ST
Dam: BELMORE SKYE K267
 BELMORE FUEL INJECTED V12
 BELMORE LOTUS A285
 TREVINO ROSETTE 98TH

	CE-D	CE-M	BWT	WWT	YWT	MILK	MWWT	STAY	DOC	CWT	REA	FAT	MS	YG	API \$
EPDs	8	6.5	4.1	53.7	81.2	22.7	49.6	16.7	12.2	4	0.17	-0.086	0.06	-0.29	119.46
ACC	16%	10%	32%	21%	21%	9%	13%	10%	2%	14%	14%	9%	10%	11%	
PRK	45	35	80	50	55	75	65	10	35	50	95	65	25	85	

Notes: Solid red bull by tank of a sire, Belmore Oregon N61. BW 38kg.

Buyer: _____ Price: _____

LOT 20 BELMORE FORTRESS S209 (P) IDENT: IAWS209
 Born: 30/7/2021 Registration No: IAWS209 Colour: Red

MARELLAN INDESTRUCTABLE
 ELOORA BAKER G31
 ELOORA ARRAS D18
Sire: ELOORA FORTRESS L19
 WEEBOLLABOLLA THEODORE T85
 ELOORA LAVENDAR G01
 ELOORA DAZZLING DESIGNER

THE GROVE LAY-BY X707
 BELMORE KILLARNEY A326
 BELMORE ROBIN R91
Dam: BELMORE KIT KAT K274
 BELMORE MASON C102
 BELMORE MARGO F201
 BELMORE LOTUS B215

	CE-D	CE-M	BWT	WWT	YWT	MILK	MWWT	STAY	DOC	CWT	REA	FAT	MS	YG	API \$
EPDs	4.6	3.9	3.2	57.3	84.6	30.7	59.4	14.2	10.3	12.8	0.37	-0.094	-0.27	-0.34	94.58
ACC	40%	18%	45%	42%	42%	12%	22%	26%	8%	35%	32%	28%	30%	28%	
PRK	90	80	55	30	45	10	15	35	60	20	55	85	100	55	

Notes: Rich red son of Eloora Fortress. BW 41kg.

Buyer: _____ Price: _____

LOT 21 BELMORE ZEUS S152 (P) IDENT: IAWS152
 Born: 14/7/2021 Registration No: IAWS152 Colour: Red

YAMBURGAN ZEUS D79
 YAMBURGAN ZEUS H140
 BROUGHTON PARK HARMONY F55
Sire: BAYVIEW VAGABOND P41
 FUTURITY DYNAMIC
 BAYVIEW DUCHESS G90
 BAYVIEW DUCHESS D3

NORTHERN LEGEND 3N (IMP CAN)
 WINDSOR NORTHERN CEDAR
 BELMORE BLUE WREN E185
Dam: BELMORE JUNIPER M48
 SPJ E CUP E05
 BELMORE DAFFODIL H43
 BELMORE BLUE WREN D309

	CE-D	CE-M	BWT	WWT	YWT	MILK	MWWT	STAY	DOC	CWT	REA	FAT	MS	YG	API \$
EPDs	4.3	4.7	1.3	50	82.2	25	50	15.3	15.2	-4	0.23	-0.039	-0.2	-0.23	101.84
ACC	39%	16%	44%	39%	41%	11%	20%	25%	10%	34%	32%	27%	31%	27%	
PRK	90	70	20	65	50	55	60	20	10	85	90	2	95	100	

Notes: Rich red, nicely balanced bull. Homozygous polled. BW 44kg.

Buyer: _____ Price: _____

BREED AVERAGE EPDs FOR 2021 BORN CALVES AS AT 29 MARCH 2023															
EPDs	CE-D	CE-M	BWT	WWT	YWT	MILK	MWWT	STAY	DOC	CWT	REA	FAT	MS	YG	API \$
	7.8	7.8	2.9	53.1	82.0	25.1	51.6	12.9	10.7	4.2	0.38	-0.08	-0.03	-0.34	109.02

2023 ANNUAL SHORTHORN BULL SALE

LOT 22	BELMORE ZEUS S133 (P)	IDENT: IAWS133
Born: 12/7/2021	Registration No: IAWS133	Colour: Red little white

YAMBURGAN ZEUS D79
YAMBURGAN ZEUS H140
BROUGHTON PARK HARMONY F55
Sire: BAYVIEW VAGABOND P41
FUTURITY DYNAMIC
BAYVIEW DUCHESS G90
BAYVIEW DUCHESS D3

BELMORE JACKAROO Z109
BELMORE QUINELLA G53
BELMORE LOTUS Z176
Dam: BELMORE QUINCE M128
SHADYBROOK SCOTTY 83K (IMP CAN)
BELMORE LASSIE A94
TREVINO PATSY 172ND

	CE-D	CE-M	BWT	WWT	YWT	MILK	MWWT	STAY	DOC	CWT	REA	FAT	MS	YG	API \$
EPDs	5.2	5.1	3.7	60.9	101.3	22	52.5	15.2	15	-3.6	0.47	-0.068	0.01	-0.37	116.06
ACC	40%	16%	45%	36%	37%	11%	19%	26%	9%	32%	31%	27%	31%	26%	
PRK	85	60	70	20	10	80	45	20	10	85	25	20	35	35	

Notes: Dark red, higher IMF here, at 4.6%, good carcass bull. Homozygous polled. BW 42kg.

Buyer: **Price:**

LOT 23	BELMORE ZEUS S158 (P)	IDENT: IAWS158
Born: 19/7/2021	Registration No: IAWS158	Colour: Red

YAMBURGAN ZEUS D79
YAMBURGAN ZEUS H140
BROUGHTON PARK HARMONY F55
Sire: BAYVIEW VAGABOND P41
FUTURITY DYNAMIC
BAYVIEW DUCHESS G90
BAYVIEW DUCHESS D3

NORTHERN LEGEND 3N (IMP CAN)
BELMORE QUANTUR G193
BELMORE PATSY B275
Dam: BELMORE BUTTERFLY M91
BELMORE JACKAROO Z109
BELMORE JILLAROO E5
BELMORE PATSY X47

	CE-D	CE-M	BWT	WWT	YWT	MILK	MWWT	STAY	DOC	CWT	REA	FAT	MS	YG	API \$
EPDs	3.8	4	5.7	61.8	98.1	27.2	58.1	11.6	15.9	15.2	0.67	-0.087	-0.15	-0.41	94.04
ACC	38%	16%	44%	39%	40%	10%	20%	25%	10%	33%	33%	26%	29%	27%	
PRK	95	80	100	15	10	35	15	70	10	15	3	65	85	15	

Notes: Outstanding rich red bull. Homozygous polled. BW 43kg.

Buyer: **Price:**

LOT 24	BELMORE ZEUS S69 (P)	IDENT: IAWS69
Born: 23/6/2021	Registration No: IAWS69	Colour: Red

YAMBURGAN ZEUS D79
YAMBURGAN ZEUS H140
BROUGHTON PARK HARMONY F55
Sire: BAYVIEW VAGABOND P41
FUTURITY DYNAMIC
BAYVIEW DUCHESS G90
BAYVIEW DUCHESS D3

NORTHERN LEGEND 3N (IMP CAN)
BELMORE QUANTUR G193
BELMORE PATSY B275
Dam: BELMORE BUTTERFLY M101
THE GROVE KOOKABURRA W735
BELMORE BLUE WREN C32
BELMORE ROSEBUD Y191

	CE-D	CE-M	BWT	WWT	YWT	MILK	MWWT	STAY	DOC	CWT	REA	FAT	MS	YG	API \$
EPDs	7.5	6.2	2.6	59.6	91	30.3	60.1	14.6	15.1	6.2	0.32	-0.058	-0.05	-0.26	113.57
ACC	39%	16%	44%	36%	36%	10%	19%	25%	10%	33%	30%	26%	30%	26%	
PRK	55	40	40	20	25	15	10	30	10	40	70	10	55	95	

Notes: Rich red, middle of the road, meaty chap. Homozygous polled. BW 40kg.

Buyer: **Price:**

BREED AVERAGE EPDs FOR 2021 BORN CALVES AS AT 29 MARCH 2023															
EPDs	CE-D	CE-M	BWT	WWT	YWT	MILK	MWWT	STAY	DOC	CWT	REA	FAT	MS	YG	API \$
	7.8	7.8	2.9	53.1	82.0	25.1	51.6	12.9	10.7	4.2	0.38	-0.08	-0.03	-0.34	109.02

LOT 25 BELMORE FORTRESS S88 (P) IDENT: IAWS88
 Born: 27/6/2021 Registration No: IAWS88 Colour: Red

MARELLAN INDESTRUCTABLE
 ELOORA BAKER G31
 ELOORA ARRAS D18
Sire: ELOORA FORTRESS L19

WEEBOLLABOLLA THEODORE T85
 ELOORA LAVENDAR G01
 ELOORA DAZZLING DESIGNER

NORTHERN LEGEND 3N (IMP CAN)
 BELMORE PATRIACH F102
 BELMORE BLUE WREN Z306
Dam: BELMORE MATRIACH K149
 THE GROVE KOOKABURRA W735
 BELMORE BLUE WREN D275
 TREVINO ROSETTE 108TH

	CE-D	CE-M	BWT	WWT	YWT	MILK	MWWT	STAY	DOC	CWT	REA	FAT	MS	YG	API \$
EPDs	5.2	5.9	3.1	51	82	25.2	50.7	10.5	11.2	-2.6	0.39	-0.072	-0.15	-0.35	93.99
ACC	20%	11%	33%	23%	22%	12%	16%	10%	11%	15%	14%	12%	14%	12%	
PRK	85	45	55	60	50	55	60	85	50	80	45	25	85	50	95

Notes: Dark red, heavy bull out of an old favourite shown as both heifer and cow. BW 41kg.

Buyer: _____ Price: _____

LOT 26 BELMORE FORTRESS S95 (P) IDENT: IAWS95
 Born: 3/7/2021 Registration No: IAWS95 Colour: Red

MARELLAN INDESTRUCTABLE
 ELOORA BAKER G31
 ELOORA ARRAS D18
Sire: ELOORA FORTRESS L19

WEEBOLLABOLLA THEODORE T85
 ELOORA LAVENDAR G01
 ELOORA DAZZLING DESIGNER

BELMORE JACKAROO Z109
 BELMORE QUINELLA G53
 BELMORE LOTUS Z176
Dam: BELMORE QUINCE L256
 BELMORE HOO DOO X257
 BELMORE BEWITCHED A57
 BELMORE TERESA X58

	CE-D	CE-M	BWT	WWT	YWT	MILK	MWWT	STAY	DOC	CWT	REA	FAT	MS	YG	API \$
EPDs	4.8	4.2	3.8	46.9	73.1	21.3	44.8	15.8	11.6	-2.1	0.37	-0.073	-0.08	-0.35	104.28
ACC	18%	11%	32%	20%	19%	12%	15%	10%	9%	13%	12%	10%	12%	10%	
PRK	90	80	70	80	80	85	90	15	45	80	55	30	65	55	65

Notes: More fat cover and IMF here, scanned 4.6%. Homozygous polled. BW 40kg.

Buyer: _____ Price: _____

LOT 27 BELMORE ZEUS S231 (P) IDENT: IAWS231
 Born: 4/8/2021 Registration No: IAWS231 Colour: Red

YAMBURGAN ZEUS D79
 YAMBURGAN ZEUS H140
 BROUGHTON PARK HARMONY F55
Sire: BAYVIEW VAGABOND P41
 FUTURITY DYNAMIC
 BAYVIEW DUCHESS G90
 BAYVIEW DUCHESS D3

NORTHERN LEGEND 3N (IMP CAN)
 BELMORE PATRIACH F102
 BELMORE BLUE WREN Z306
Dam: BELMORE MATRIACH M136
 BELMORE LEFROY B328
 BELMORE FLEUR E73
 BELMORE BLUE WREN B283

	CE-D	CE-M	BWT	WWT	YWT	MILK	MWWT	STAY	DOC	CWT	REA	FAT	MS	YG	API \$
EPDs	5.3	4.7	1.5	52.8	85.8	31	57.4	11.9	14.2	0.5	0.38	-0.061	-0.02	-0.31	107.57
ACC	38%	15%	44%	40%	41%	11%	21%	24%	10%	34%	31%	24%	31%	26%	
PRK	80	70	20	50	40	10	20	65	15	65	50	10	45	80	55

Notes: Good red bull with very low birthweight EPDs. Homozygous polled. BW 40kg.

Buyer: _____ Price: _____

BREED AVERAGE EPDs FOR 2021 BORN CALVES AS AT 29 MARCH 2023															
EPDs	CE-D	CE-M	BWT	WWT	YWT	MILK	MWWT	STAY	DOC	CWT	REA	FAT	MS	YG	API \$
	7.8	7.8	2.9	53.1	82.0	25.1	51.6	12.9	10.7	4.2	0.38	-0.08	-0.03	-0.34	109.02

2023 ANNUAL SHORTHORN BULL SALE

LOT 28	BELMORE ZEUS S179 (P)	IDENT: IAWS179
Born: 23/7/2021	Registration No: IAWS179	Colour: Red

Sire: BAYVIEW VAGABOND P41
 YAMBURGAN ZEUS D79
 YAMBURGAN ZEUS H140
 BROUGHTON PARK HARMONY F55
 FUTURITY DYNAMIC
 BAYVIEW DUCHESS G90
 BAYVIEW DUCHESS D3

Dam: BELMORE MTRIACH M122
 NORTHERN LEGEND 3N (IMP CAN)
 BELMORE PATRIACH F102
 BELMORE BLUE WREN Z306
 RENRUT Y14
 BELMORE MOLLY B257
 BELMORE ROSETTE X7

	CE-D	CE-M	BWT	WWT	YWT	MILK	MWWT	STAY	DOC	CWT	REA	FAT	MS	YG	API \$
EPDs	3.4	3.1	3.9	59.8	98.4	29.4	59.3	10.3	15.5	9.5	0.6	-0.098	-0.15	-0.44	94.5
ACC	38%	15%	43%	39%	40%	11%	20%	24%	10%	34%	33%	26%	31%	27%	
PRK	95	90	75	20	10	20	15	85	10	30	10	90	85	5	95

Notes: Another rich red! Homozygous polled. BW 42kg.

Buyer: **Price:**

LOT 29	BELMORE DOUGLAS FIR S120 (P)	IDENT: IAWS120
Born: 8/7/2021	Registration No: IAWS120	Colour: Red

Sire: BELMORE OREGON N61
 NORTHERN LEGEND 3N (IMP CAN)
 WINDSOR NORTHERN CEDAR
 BELMORE BLUE WREN E185
 BELMORE G17
 BELMORE MIRRIN K12
 BELMORE NORTHERN DANCER G155

Dam: BELMORE QUINCE K13
 BELMORE JACKAROO Z109
 BELMORE QUINELLA G53
 BELMORE LOTUS Z176
 EIONMOR ULTRA 8C (IMP CAN)
 BELMORE UNA Y29
 BELMORE CHELSEA V115

	CE-D	CE-M	BWT	WWT	YWT	MILK	MWWT	STAY	DOC	CWT	REA	FAT	MS	YG	API \$
EPDs	7.5	5.9	4.3	59.7	86.3	26	55.9	16.5	14.1	5.2	0.18	-0.083	0.08	-0.28	120.5
ACC	17%	9%	31%	20%	19%	9%	13%	9%	3%	13%	13%	9%	11%	10%	
PRK	55	45	80	20	40	45	25	10	15	45	95	55	20	90	20

Notes: Rich red of excellent type, build like his sire. Maternal brother sold for \$12,000 last year. Homozygous polled. BW 40kg.

Buyer: **Price:**

LOT 30	BELMORE ZEUS S64 (P)	IDENT: IAWS64
Born: 23/6/2021	Registration No: IAWS64	Colour: Red

Sire: BAYVIEW VAGABOND P41
 YAMBURGAN ZEUS D79
 YAMBURGAN ZEUS H140
 BROUGHTON PARK HARMONY F55
 FUTURITY DYNAMIC
 BAYVIEW DUCHESS G90
 BAYVIEW DUCHESS D3

Dam: BELMORE BELLA M158
 SPRYS PATENT'S ACE G38
 MARSCHAY JUGGERNAUT J57
 MARSCHAY BELLA
 BELMORE MASON C102
 BELMORE MARGO G295
 BELMORE BARONESS X167

	CE-D	CE-M	BWT	WWT	YWT	MILK	MWWT	STAY	DOC	CWT	REA	FAT	MS	YG	API \$
EPDs	6.4	5.6	3.9	55.3	96.2	24.3	52	9.7	12.3	14.4	0.58	-0.081	-0.16	-0.37	95.35
ACC	37%	15%	44%	36%	36%	10%	19%	26%	10%	32%	30%	27%	31%	26%	
PRK	70	50	75	40	15	60	50	90	35	15	10	50	90	40	90

Notes: Earlier maturity pattern, rich red bull with fat cover and IMF at 4.2%. Homozygous polled. BW 39kg.

Buyer: **Price:**

BREED AVERAGE EPDs FOR 2021 BORN CALVES AS AT 29 MARCH 2023															
EPDs	CE-D	CE-M	BWT	WWT	YWT	MILK	MWWT	STAY	DOC	CWT	REA	FAT	MS	YG	API \$
	7.8	7.8	2.9	53.1	82.0	25.1	51.6	12.9	10.7	4.2	0.38	-0.08	-0.03	-0.34	109.02

LOT 31 **BELMORE FORTRESS S339 (P)** IDENT: IAWS339
Born: 30/6/2021 **Registration No:** IAWS339 **Colour:** Red little white

Sire: MARELLAN INDESTRUCTABLE
 ELOORA BAKER G31
 ELOORA ARRAS D18
Dam: THE GROVE B027
 BELMORE QUINCE G60
 BELMORE BLUE WREN C32
 BELMORE MULBERRY K299
 BELMORE KALUGA A342
 BELMORE KENDRA G207
 BELMORE ROSEBUD X242

	CE-D	CE-M	BWT	WWT	YWT	MILK	MWWT	STAY	DOC	CWT	REA	FAT	MS	YG	API \$
EPDs	6.9	5.8	2.2	45.3	72.4	27.7	50.3	15.1	9.8	-1.1	0.33	-0.079	-0.14	-0.35	104.67
ACC	14%	10%	20%	17%	16%	11%	13%	10%	8%	13%	12%	9%	12%	10%	
PRK	60	50	35	85	80	30	60	25	65	75	65	45	85	55	

Notes: Another good red by Eloora Fortress who's bred well for us. Tagged out of sequence. Good fat cover. Homozygous polled.

Buyer: **Price:**

LOT 32 **BELMORE FORTRESS S137 (P)** IDENT: IAWS137
Born: 13/7/2021 **Registration No:** IAWS137 **Colour:** Roan

Sire: MARELLAN INDESTRUCTABLE
 ELOORA BAKER G31
 ELOORA ARRAS D18
Dam: GLENFORD JUST RIGHT 4W
 BELMORE QUASIMOTO G192
 BELMORE MARGIE A176
 BELMORE MIYAKO K145
 BELMORE NUGGET D226
 BELMORE NELLE F310
 BELMORE JILLAROO D261

	CE-D	CE-M	BWT	WWT	YWT	MILK	MWWT	STAY	DOC	CWT	REA	FAT	MS	YG	API \$
EPDs	3.7	2	3	47.7	71.9	23.5	47.4	13.8	11.8	-11.8	0.2	-0.07	-0.15	-0.33	96.41
ACC	40%	16%	44%	39%	39%	11%	20%	24%	8%	32%	31%	26%	31%	26%	
PRK	95	95	50	75	80	70	80	40	40	100	90	20	85	70	

Notes: Rich red and just like his Dad. Dam consistently produces bulls in our sale. Homozygous polled. BW 45kg.

Buyer: **Price:**

LOT 33 **BELMORE ZEUS S135 (P)** IDENT: IAWS135
Born: 12/7/2021 **Registration No:** IAWS135 **Colour:** Red little white

Sire: YAMBURGAN ZEUS D79
 YAMBURGAN ZEUS H140
 BROUGHTON PARK HARMONY F55
Dam: BELMORE PATRIOT F169
 BELMORE STATESMAN J1
 BELMORE JULIET Y160
 BELMORE JULIET M139
 BELMORE MIKADO C309
 BELMORE MIEKA H102
 BELMORE JILLAROO E240

	CE-D	CE-M	BWT	WWT	YWT	MILK	MWWT	STAY	DOC	CWT	REA	FAT	MS	YG	API \$
EPDs	10.8	6.8	-0.5	40.4	59.5	16.7	36.9	11.4	14.9	7.9	0.45	-0.074	-0.14	-0.33	104.41
ACC	7%	3%	23%	9%	8%	3%	5%	6%	8%	11%	10%	9%	11%	9%	
PRK	20	30	4	95	100	100	100	75	10	35	30	30	85	60	

Notes: Dark red, smaller framed and low birth weight bull, should suit heifers. Maternal brother sold to \$10,000. Homozygous polled. BW 36kg.

Buyer: **Price:**

BREED AVERAGE EPDs FOR 2021 BORN CALVES AS AT 29 MARCH 2023															
EPDs	CE-D	CE-M	BWT	WWT	YWT	MILK	MWWT	STAY	DOC	CWT	REA	FAT	MS	YG	API \$
	7.8	7.8	2.9	53.1	82.0	25.1	51.6	12.9	10.7	4.2	0.38	-0.08	-0.03	-0.34	109.02

2023 ANNUAL SHORTHORN BULL SALE

LOT 34	BELMORE ZEUS S294 (P)	IDENT: IAWS294
Born: 1/9/2021	Registration No: IAWS294	Colour: Red

YAMBURGAN ZEUS D79
 YAMBURGAN ZEUS H140
 BROUGHTON PARK HARMONY F55
Sire: BAYVIEW VAGABOND P41
 FUTURITY DYNAMIC
 BAYVIEW DUCHESS G90
 BAYVIEW DUCHESS D3

BELMORE JACKAROO Z109
 BELMORE QUINELLA G53
 BELMORE LOTUS Z176
Dam: BELMORE QUINCE M187
 BELMORE ENGINEER U6
 BELMORE ELLE Y75
 TREVINO PATSY 146TH

	CE-D	CE-M	BWT	WWT	YWT	MILK	MWWT	STAY	DOC	CWT	REA	FAT	MS	YG	API \$
EPDs	4.7	3.8	5.4	61.2	98.5	23.6	54.2	13.8	14.6	12.5	0.47	-0.076	-0.15	-0.33	99.92
ACC	39%	15%	43%	39%	41%	11%	20%	26%	9%	34%	32%	27%	29%	27%	
PRK	90	85	95	20	10	70	35	40	15	20	25	35	85	70	

Notes: Another rich red Vagabond P41 son. BW 45kg.

Buyer: **Price:**

LOT 35	BELMORE TSAR S61 (P)	IDENT: IAWS61
Born: 20/6/2021	Registration No: IAWS61	Colour: White

WEEBOLLABOLLA THEODORE T85
 ROYALLA NOSTALGIA
 ROYALLA COUNTESS 8055
Sire: ROYALLA TSAR M027
 ROYALLA LORD CHAMBERLAIN
 ROYALLA BELINDA J414
 ROYALLA F218

GAGA MOCHICAN
 EIONMOR MR GUS 80C (IMP CAN)
 EIONMOR CAMELOT RUBY 94T
Dam: BELMORE GEM N256
 BELMORE MIKADO C309
 BELMORE MIEKO G269
 BELMORE JILLAROO D119

	CE-D	CE-M	BWT	WWT	YWT	MILK	MWWT	STAY	DOC	CWT	REA	FAT	MS	YG	API \$
EPDs	6.3	5.4	3.5	48.9	76.1	24.5	49	14.7	13.5	-5.5	0.34	-0.062	0.05	-0.32	112.39
ACC	18%	12%	32%	20%	20%	8%	12%	11%	10%	15%	14%	12%	13%	12%	
PRK	70	55	65	70	70	60	70	25	20	90	60	10	25	70	

Notes: Excellent white bull, very fleshy. From an Eionmor Mr Gus 80C daughter. BW 42kg.

Buyer: **Price:**

LOT 36	BELMORE PLAYSTATION S313 (P)	IDENT: IAWS313
Born: 10/9/2021	Registration No: IAWS313	Colour: Red

THE GROVE TANDY E274
 THE GROVE H0055
 THE GROVE X517
Sire: THE GROVE PLAYSTATION P0870
 THE GROVE A254
 THE GROVE H0354
 THE GROVE B667

BELMORE KERMIT A337
 BELMORE KRAKA D47
 BELMORE KATE A108
Dam: BELMORE KATE G141
 BELMORE FUEL INJECTED V12
 BELMORE LOTUS B235
 TREVINO ACTRESS 116TH

	CE-D	CE-M	BWT	WWT	YWT	MILK	MWWT	STAY	DOC	CWT	REA	FAT	MS	YG	API \$
EPDs	4.1	3.8	4.5	52.6	80.9	24.2	50.5	11.1	11.7	-1	0.4	-0.099	0.01	-0.42	100.28
ACC	36%	14%	43%	38%	39%	9%	19%	24%	7%	31%	29%	25%	27%	25%	
PRK	95	85	85	55	55	60	60	75	40	75	45	95	35	10	

Notes: Solid red Play Station, super fleshy from a very old cow who owes us nothing! Spring drop. Homozygous polled. BW 43kg.

Buyer: **Price:**

BREED AVERAGE EPDs FOR 2021 BORN CALVES AS AT 29 MARCH 2023															
EPDs	CE-D	CE-M	BWT	WWT	YWT	MILK	MWWT	STAY	DOC	CWT	REA	FAT	MS	YG	API \$
	7.8	7.8	2.9	53.1	82.0	25.1	51.6	12.9	10.7	4.2	0.38	-0.08	-0.03	-0.34	109.02

LOT 37 **BELMORE LARRIKIN S262 (P)** IDENT: IAWS262
Born: 18/8/2021 **Registration No:** IAWS262 **Colour:** Red little white

Sire: WYNYARD LARRIKIN L114
 BROUGHTON PARK GOLDRUSH A030
 SPRINGWOOD STATION LARRIKIN
 SPRINGWOOD STATION AMY Z55

Dam: BELMORE BUTTERFLY L191
 NORTHERN LEGEND 3N (IMP CAN)
 BELMORE QUANTUR G193
 BELMORE PATSY B275
 BELMORE KENRICK A343
 BELMORE MUSCATEL D35
 BELMORE BLUE WREN A170

	CE-D	CE-M	BWT	WWT	YWT	MILK	MWWT	STAY	DOC	CWT	REA	FAT	MS	YG	API \$
EPDs	9.5	7.2	3.8	61.4	95.3	26.2	56.9	12	12.5	8.2	0.43	-0.108	-0.12	-0.41	107.07
ACC	39%	15%	44%	39%	40%	9%	19%	24%	3%	35%	32%	28%	30%	27%	
PRK	30	25	70	15	15	45	20	65	30	35	35	100	80	10	

Notes: Earlier maturing, smaller framed, red bull. BW 41kg.

Buyer: **Price:**

LOT 38 **BELMORE QANTAS S246 (P)** IDENT: IAWS246
Born: 10/8/2021 **Registration No:** IAWS246 **Colour:** White

Sire: ROYALLA M046
 ROYALLA NOSTALGIA
 ROYALLA QANTAS J179
 ROYALLA FULLGLOSS G480

Dam: BELMORE JULIET M208
 BELMORE PATRIOT F169
 BELMORE STATESMAN J1
 BELMORE JULIET Y160
 BROOME NASA D159
 BELMORE LIBERTY H59
 BELMORE YASMIN C172

	CE-D	CE-M	BWT	WWT	YWT	MILK	MWWT	STAY	DOC	CWT	REA	FAT	MS	YG	API \$
EPDs	10.8	7.3	0.8	45.8	78.2	20.8	43.7	11.8	11.2	-7.7	0.23	-0.079	-0.23	-0.34	102.03
ACC	39%	14%	44%	39%	40%	8%	18%	25%	2%	32%	31%	27%	29%	26%	
PRK	20	20	15	85	65	85	90	70	50	95	90	45	95	60	

Notes: Very low birth weight white bull. Should suit heifers with his pedigree. 3.9% IMF scan. Homozygous polled. BW 37kg.

Buyer: **Price:**

LOT 39 **EXMOOR PLAYSTATION S198 (P)** IDENT: ALIS198
Born: 26/7/2021 **Registration No:** ALIS198 **Colour:** White

Sire: THE GROVE PLAYSTATION P0870
 THE GROVE TANDY E274
 THE GROVE H0055
 THE GROVE X517

Dam: EXMOOR MATRIARCH J307
 NORTHERN LEGEND 3N (IMP CAN)
 BELMORE PATRIARCH F102
 BELMORE BLUE WREN Z306
 BELMORE JUPITER Z237
 EXMOOR VENUS C111
 EXMOOR WANDA Z121

	CE-D	CE-M	BWT	WWT	YWT	MILK	MWWT	STAY	DOC	CWT	REA	FAT	MS	YG	API \$
EPDs	6.4	5	3.8	52.4	78.9	23.7	49.9	12.9	12.3	0.3	0.43	-0.097	-0.08	-0.42	
ACC	PE	PE	PE	PE	PE	PE	PE	PE	PE	PE	PE	PE	PE	PE	
PRK	70	65	70	55	60	65	65	55	35	70	35	90	65	10	

Notes: Another good white bull. Maternal R drop sister was one of 4 shown at the Heifer Expo, super quiet like this guy. BW 40kg.

Buyer: **Price:**

BREED AVERAGE EPDs FOR 2021 BORN CALVES AS AT 29 MARCH 2023															
EPDs	CE-D	CE-M	BWT	WWT	YWT	MILK	MWWT	STAY	DOC	CWT	REA	FAT	MS	YG	API \$
	7.8	7.8	2.9	53.1	82.0	25.1	51.6	12.9	10.7	4.2	0.38	-0.08	-0.03	-0.34	109.02

2023 ANNUAL SHORTHORN BULL SALE

LOT 40	EXMOOR TREMAIN S76 (P)	IDENT: ALIS76
Born: 26/6/2021	Registration No: ALIS76	Colour: Red

<p>THE GROVE KINGSWOOD W731 FUTURITY FULLY LOADED F109 FUTURITY GRAND CARNATION W28</p> <p>Sire: ROYALLA TREMAIN M260</p> <p>ROYALLA NOSTALGIA ROYALLA ROSEBUD H167 ROYALLA ROSEBUD F335</p>	<p>NORTHERN LEGEND 3N (IMP CAN) BELMORE PATRIACH F102 BELMORE BLUE WREN Z306</p> <p>Dam: EXMOOR MATRIARCH J166</p> <p>BELMORE JUPITER Z237 EXMOOR VENUS D118 EXMOOR MATILDA X117</p>
---------------------------------------------------------------------------------------------------------------------------------------------------------------------------------------------------------------------	-------------------------------------------------------------------------------------------------------------------------------------------------------------------------------------------------------------

	CE-D	CE-M	BWT	WWT	YWT	MILK	MWWT	STAY	DOC	CWT	REA	FAT	MS	YG	API \$
EPDs	5.3	2.9	4.1	59.8	94.7	25.4	55.2	12.4	12.5	12	0.38	-0.082	-0.05	-0.31	
ACC	PE	PE	PE	PE	PE	PE	PE	PE	PE	PE	PE	PE	PE	PE	
PRK	85	95	80	20	15	50	30	60	30	20	50	50	55	75	

Notes: Very nicely balanced red bull from a tremendous older cow and by Dubbo high selling bull. Homozygous polled. BW 40kg.

Buyer: **Price:**

LOT 41	BELMORE PLAYSTATION S249 (P)	IDENT: IAWS249
Born: 13/8/2021	Registration No: IAWS249	Colour: Red little white

<p>THE GROVE TANDY E274 THE GROVE H0055 THE GROVE X517</p> <p>Sire: THE GROVE PLAYSTATION P0870</p> <p>THE GROVE A254 THE GROVE H0354 THE GROVE B667</p>	<p>WEEBOLLABOLLA ARROGANT A57 BROOME NASA D159 BROOME HANNAH LIBERTY X5</p> <p>Dam: BELMORE LIBERTY J60</p> <p>RENROT Y14 BELMORE MOLLY C123 BELMORE PATSY X19</p>
---------------------------------------------------------------------------------------------------------------------------------------------------------------------------------	-------------------------------------------------------------------------------------------------------------------------------------------------------------------------------------------

	CE-D	CE-M	BWT	WWT	YWT	MILK	MWWT	STAY	DOC	CWT	REA	FAT	MS	YG	API \$
EPDs	4	3.1	5.9	61	84.8	27.7	58.2	13.6	14	3	0.43	-0.083	-0.09	-0.37	98.5
ACC	37%	13%	43%	38%	40%	8%	18%	24%	8%	30%	30%	26%	28%	25%	
PRK	95	90	100	20	40	30	15	40	20	55	35	55	70	35	85

Notes: A great carcass, with superb growth from a very good cow. Has a dark nose, otherwise would be higher in the catalogue. BW 46kg.

Buyer: **Price:**

LOT 42	BELMORE LARRIKIN S139 (P)	IDENT: IAWS139
Born: 13/7/2021	Registration No: IAWS139	Colour: Red

<p>BROUGHTON PARK GOLDRUSH A030 SPRINGWOOD STATION LARRIKIN SPRINGWOOD STATION AMY Z55</p> <p>Sire: WYNYARD LARRIKIN L114</p> <p>BELMORE OSH KOSH E190 WYNYARD Y ENIA J3 WYNYARD Y ENIA A3</p>	<p>BELMORE NEXT G D41 YAMBURGAN SPITFIRE H08 YAMBURGAN MIMI 51ST</p> <p>Dam: BELMORE SKYE L218</p> <p>BELMORE MIKADO C309 BELMORE MIEKO G250 BELMORE KENDRA D13</p>
-----------------------------------------------------------------------------------------------------------------------------------------------------------------------------------------------------------------------	--------------------------------------------------------------------------------------------------------------------------------------------------------------------------------------------

	CE-D	CE-M	BWT	WWT	YWT	MILK	MWWT	STAY	DOC	CWT	REA	FAT	MS	YG	API \$
EPDs	9.9	6.8	2.3	56.9	94.6	33.5	62	16.4	10.5	9.3	0.32	-0.087	0.01	-0.32	124.89
ACC	39%	15%	44%	36%	35%	9%	18%	24%	2%	32%	32%	28%	30%	27%	
PRK	25	30	35	35	20	3	10	10	60	30	70	65	35	75	10

Notes: Solid red Larrikin son, his last drop was his best! Homozygous polled. BW 40kg.

Buyer: **Price:**

BREED AVERAGE EPDs FOR 2021 BORN CALVES AS AT 29 MARCH 2023															
EPDs	CE-D	CE-M	BWT	WWT	YWT	MILK	MWWT	STAY	DOC	CWT	REA	FAT	MS	YG	API \$
	7.8	7.8	2.9	53.1	82.0	25.1	51.6	12.9	10.7	4.2	0.38	-0.08	-0.03	-0.34	109.02

LOT 43 BELMORE TREMAIN S110 (P) IDENT: IAWS110
 Born: 6/7/2021 Registration No: IAWS110 Colour: Roan

Sire: ROYALLA TREMAIN M260
 THE GROVE KINGSWOOD W731
 FUTURITY FULLY LOADED F109
 FUTURITY GRAND CARNATION W28

Dam: BELMORE BUTTERFLY K213
 NORTHERN LEGEND 3N (IMP CAN)
 BELMORE QUANTUR G193
 BELMORE PATSY B275
 BELMORE KENRICK A343
 BELMORE MUSCATEL D35
 BELMORE BLUE WREN A170

	CE-D	CE-M	BWT	WWT	YWT	MILK	MWWT	STAY	DOC	CWT	REA	FAT	MS	YG	API \$
EPDs	6.2	4	5.8	74.4	110.8	27.9	65.1	11	14.8	25.9	0.52	-0.088	0	-0.32	107.29
ACC	38%	17%	45%	39%	39%	10%	20%	25%	29%	33%	33%	26%	32%	27%	
PRK	70	80	100	2	2	30	2	80	15	2	15	70	40	75	

Notes: Very bulky, soft and easy doing bull. Docile with excellent weight. Lighter colour, but dam is consistent with sons selling to \$19,000. BW 42kg.

Buyer: _____ Price: _____

LOT 44 BELMORE LARRIKIN S141 (P) IDENT: IAWS141
 Born: 13/7/2021 Registration No: IAWS141 Colour: Red

Sire: WYNYARD LARRIKIN L114
 BROUGHTON PARK GOLDRUSH A030
 SPRINGWOOD STATION LARRIKIN
 SPRINGWOOD STATION AMY Z55

Dam: BELMORE BUTTERFLY L198
 NORTHERN LEGEND 3N (IMP CAN)
 BELMORE QUANTUR G193
 BELMORE PATSY B275
 THE GROVE KOOKABURRA W735
 BELMORE BLUE WREN D232
 TREVINO CISSIE 50TH

	CE-D	CE-M	BWT	WWT	YWT	MILK	MWWT	STAY	DOC	CWT	REA	FAT	MS	YG	API \$
EPDs	11.9	9.2	3.1	56.8	90	28.1	56.5	15.5	11.7	6.1	0.37	-0.072	-0.03	-0.31	121.34
ACC	40%	16%	45%	38%	36%	9%	19%	24%	4%	33%	33%	27%	31%	27%	
PRK	15	5	55	35	30	25	25	20	40	40	55	25	50	80	

Notes: Dark red and fattest bull in the catalogue. Very easy doing with high calving ease. Homozygous polled. BW 37kg.

Buyer: _____ Price: _____

LOT 45 BELMORE QANTAS S257 (P) IDENT: IAWS257
 Born: 13/8/2021 Registration No: IAWS257 Colour: Roan

Sire: ROYALLA M046
 ROYALLA NOSTALGIA
 ROYALLA QANTAS J179
 ROYALLA FULLGLOSS G480

Dam: BELMORE DAFFODIL M126
 EXMOOR DYNAMITE Y108
 SPJ E CUP E05
 SPJ DAFFODIL Z41
 NORTHERN LEGEND 3N (IMP CAN)
 BELMORE NORTHERN DANCER G189
 BELMORE HAZEL B223

	CE-D	CE-M	BWT	WWT	YWT	MILK	MWWT	STAY	DOC	CWT	REA	FAT	MS	YG	API \$
EPDs	11.6	7.8	2.5	53.7	88.5	23.6	50.5	14.4	11.7	-4.2	0.16	-0.07	-0.07	-0.28	116.96
ACC	39%	17%	44%	41%	41%	11%	21%	26%	3%	35%	31%	28%	31%	27%	
PRK	15	15	40	50	30	70	60	30	40	85	95	20	60	90	

Notes: A very good roan bull to finish off the sale, with an excellent pedigree. Highest raw IMF at 5.2%. Homozygous polled. BW 36kg.

Buyer: _____ Price: _____

BREED AVERAGE EPDs FOR 2021 BORN CALVES AS AT 29 MARCH 2023															
EPDs	CE-D	CE-M	BWT	WWT	YWT	MILK	MWWT	STAY	DOC	CWT	REA	FAT	MS	YG	API \$
	7.8	7.8	2.9	53.1	82.0	25.1	51.6	12.9	10.7	4.2	0.38	-0.08	-0.03	-0.34	109.02



Don't let pestivirus rob you blind

Pestivirus is an insidious cattle disease. It can take from you before you know it.

It causes significant reproductive and performance issues, and weakens immune systems – leading to other costly cattle health problems like respiratory disease. In fact it costs the industry over \$114m every year.^[1]

To protect your herd from pestivirus and optimise your returns, it pays to be on Pestigard.

Find out how easy it is at your local rural reseller or cattle vet.



Zoetis Australia Pty Ltd. ABN 94 156 476 425. Level 6, 5 Rider Boulevard, Rhodes NSW 2138. ©2022 Zoetis Inc. All rights reserved. www.zoetis.com.au ZL1544B 02/23

Reference 1: Lane, J., et al., Final report priority list of endemic diseases for the red meat industries. 2015, Meat & Livestock Australia Limited: North Sydney.



zoetis

Martin Beltrame
Mob: 0418 812 457
South East SA Representative

Always on guard



FOR A MORE SUCCESSFUL LIVESTOCK BUSINESS

At Elders we believe that Stud Stock paves the journey for commercial livestock business. We can provide tailored advice on Livestock performance and management while also offering to support your program with qualified livestock experts and auctioneers.

From innovative conception and weaning solutions to national and global marketing options, Elders can help you achieve so much more.

Tom Dennis	Branch Manager	0427 975 207
Josh Reeves	Livestock Manager	0429 170 339
Alan Thomson	Territory Sales Manager	0427 849 779
Nick Livingston	Territory Sales Manager	0439 951 288
Tom Penna	Stud Stock Marketing Manager, SA	0428 854 708
Tony Wetherall	Stud Stock Manager, SA	0427 390 001
Ross Milne	Stud Stock Manager, VIC	0408 057 558

For more information, please contact Elders Naracoorte
12-14 Moyhall Road, Naracoorte SA 5271
P. 08 8765 7800
E. naracoorte@elders.com.au



Nutrien
Ag Solutions®

Nutrien Ag Solutions Stud Stock

We work hard to know livestock best.

We are always here to support our clients with the full backing of the stud stock team.

Andrew Wilson
0439 354 228

Leo Redden
0408 806 021

Gordon Wood
0408 813 215

Richard Miller
0428 849 327



NutrienAgSolutions.com.au

SOUTHEAST
MOTOR COMPANY

ALL YOUR VEHICLE SALES &
SERVICING NEEDS FROM *THE*
MOTOR COMPANY IN NARACOORTE



David Collins



James Bradley

Quality Vehicle Servicing

Quality New / Used Vehicles
SUVs • 4x4s • Passenger Vehicles

83 Ormerod St, Naracoorte
08 8762 0550



Ben Ford

John Sandford



"We're here to get you there"





Lot 28 Belmore Zeus S179



Lot 30 Belmore Zeus S64



Lot 32 Belmore Fortress S137



Lot 33 Belmore Zeus S135



Lot 37 Belmore Larrikin S262



Lot 40 Exmoor Tremain S76

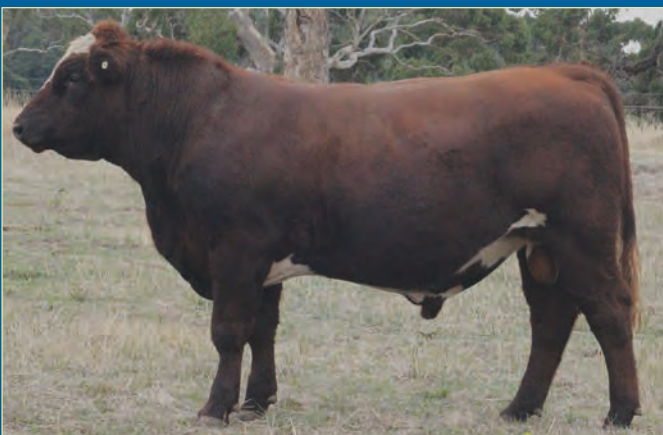

Lot 41 Belmore Playstation S249



Lot 44 Belmore Larrikin S141



Lot 1 Belmore Tremain S167



Lot 3 Belmore Tsar S43



Lot 5 Belmore Qantas S33



Lot 7 Belmore Qantas S7A



Lot 8 Belmore Playstation S305



Lot 11 Belmore Qantas S244



Lot 12 Belmore Unique S150

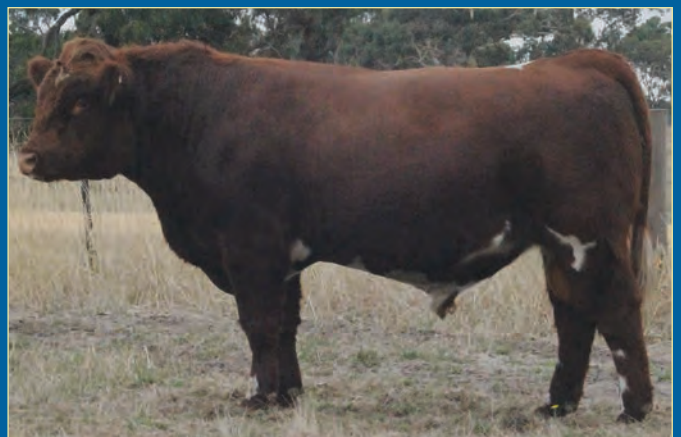

Lot 13 Belmore Augustus S82