



# SECOND ANNUAL BULL & HEIFER SALE

Thursday 30 March 2023 – 12 noon



*Lot 32 – Wallangra Sheik S77 SU*

OFFERING

**50 Angus Stud Bulls**  
**26 Angus Stud Heifers** PTIC  
**70 Commercial Heifers** PTIC

**WALLANGRA ANGUS**  
631 Goldens Road, WANDOAN Queensland

  
**AuctionsPlus**  
The Digital Ag Market

**Nutrien**  
Livestock™

# Directions

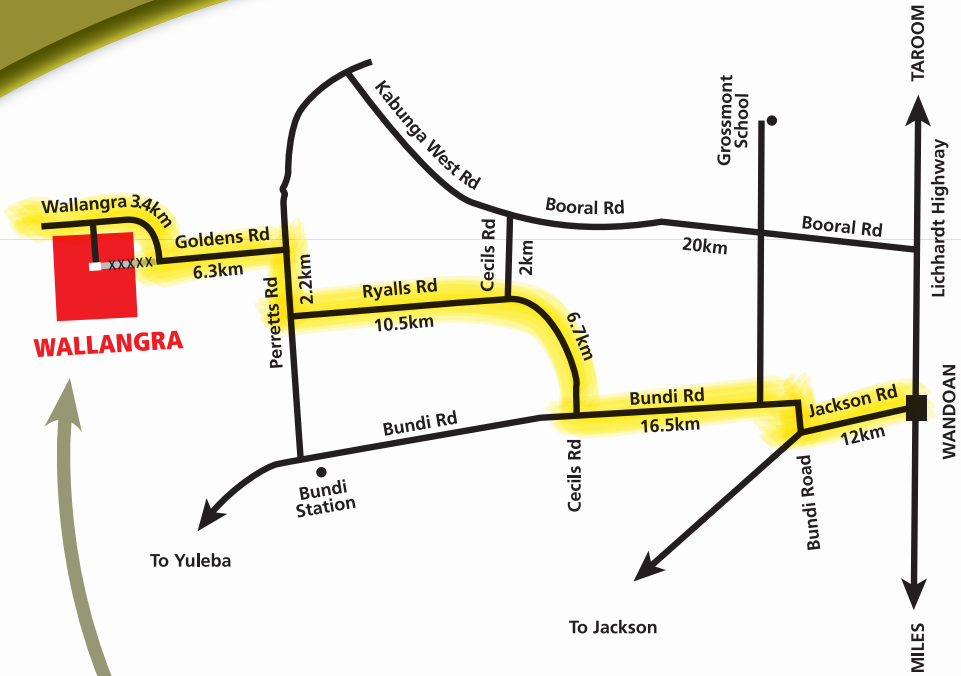

# Vaccinations:

- All bulls have had two doses of 7 in 1 and Pestigard at branding and weaning plus the annual booster shot.
- All bulls have had 3day vaccine & tick fever plus 2 doses Vibrio and given Multimin.
- All heifers have had two doses of 7 in 1 & Pestigard plus the annual booster shot. Grass-fed plus supplementary.
- Heifers are treated for fly.
- Bulls are treated for bufflo fly.

# Outside Agent Rebate:

- The vendors agree to pay a 3% rebate to outside agents who nominate buyers no later than 24 hours prior to the sale in writing to [lauren.emmerton@nutrien.com.au](mailto:lauren.emmerton@nutrien.com.au)



## WALLANGRA ANGUS

631 Goldens Road, Wandoan Qld 4419

Margaret Whip: 0428 627 942

Troy Whip: 0408 290 279

*- Selling agent -*

**Nutrien**  
Livestock™

Dane Pearce ..... 0439 917 428

Joe Keppel ..... 0427 274 299

Colby Ede ..... 0417 265 980



## Wallangra Angus

JACK & JOYCE CROSS, well known graziers in the district and throughout Queensland were fortunate to draw a property in a Government ballot, and took ownership on 20th September 1956. **66 years ago**. The block was virgin scrub with no fences and had no natural surface water.

They named the property Wallangra - 2586ha (6390acres) Brigalow country - 631 Golden's Road, Wandoan Qld.

Hard work was no obstacle to both of them. Roads, boundary & internal fencing, stock dams & turkey nests, sheep & cattle yards, clearing the property & planting improve pastures went on over the years as their income would allow. They rented a house nearby before building their own home.

From sheep (wool and fat lambs) to Hereford cattle and soon after they decided to give the Angus breed a go.

Over the following years they travelled around to purchase the right base herd, covering eastern Australia, New Zealand and Tasmania and bought the best Angus they could find & afford.

They could see the benefit in breeding Angus cattle and with the cattle they purchased, it was not a hard decision to start a registered Angus stud which they did under the name of Wallangra Pastoral Co in **1961**.

Work began and never stopped for Jack until the day he passed - Christmas day 1980, 2 months before reaching his 75th birthday. 24 years was not long enough to enjoy the fruits of his hard work at Wallangra.

Joyce received a lifetime membership award of 50 years, from the Angus

Society in 2011. The stud has been operating for **62 years**.

When asked about how they selected a good beast Joyce would reply "I pick a beast from the eye not from what is written in a catalogue".

On 3rd December 1983 she married Desmond Hodgkinson from Clermont in nth Qld who became her companion for the next 23 years. In that time they completely went out of the sheep and concentrated on the Angus cattle. Joyce found herself alone again after Des passed away in 2007. Joyce managed to keep the property going and the stud alive with the help of workers for the next 9 years. Joyce passed away in 2017 at 90 years of age.

Unfortunately Joyce & Jack were not blessed with having their own children. Joyces family consisted of a brother, Athol Smith who had 5 daughters, and a step brother who did not marry. She was very close to Athol who visited Wallangra regularly for shearing, fencing & any work that was required.

Over the years Jack and Joyce developed a good reputation with their bulls selling them annually on farm - to many repeat buyers.

It has been our goal to make an annual bull sale on the property, giving everyone the opportunity to buy a bull or heifer they really like.

Every year Wallangra has been known to have topped the sale with their weaner heifers & steers at Oakey (previously) and now Dalby saleyards. A credit to the stud.

We had our first annual Bull & Heifer sale in March 2022 which was a great success. Many thanks to Nutrien

Ag Wandoan, Joe Keppel, and Dane Pearce & Colby Ede for their advice, help & auctioneering skills. (I hear Dane auctioned and achieved \$300,000 for a stallion at Tamworth Stock Horse sale this year. Well done.)

I would like to thank my son Troy Whip who has managed Wallangra for the last 6 years with much help from his fiancée Janette & son Jack, also my daughter Juanita for her help.

Our line of Bulls this year is quiet even and typical of the Wallangra breed. We are working towards bringing in new bloodlines each year to enhance the stud.

Our heifers this year are a pleasure to offer. It was my decision not to feed the heifers last year as I felt a buyer would just put them in a paddock and the big change in diet so close to calving would not be of benefit. But they were not presented as well as they should have. For this sale they are better quality and in better condition, thanks to a good season and also some supplementary feeding for 2 months. They will be grass fed only for the 2 months prior to sale.

Many thanks to those that assist in making this sale a success, my family, including my sister Kaye, workers, agents, buyers travelling to the property for the sale, and buyers that bid on Auction plus. Sadly my husband, John, passed away in August 2022 and will not be part of this year's labour of love and rewards. We are all very proud to be part of the dream my Aunt & Uncle started 62 years ago.

*Margaret Whip*

# DISCLAIMER AND PRIVACY INFORMATION

## Attention Buyer

Animal details included in this catalogue, including but not limited to pedigree, DNA information, Estimated Breeding Values (EBVs) and Index values, are based on information provided by the breeder or owner of the animal. Whilst all reasonable care has been taken to ensure that the information provided in this catalogue was correct at the time of publication, Angus Australia will assume no responsibility for the accuracy or completeness of the information, nor for the outcome (including consequential loss) of any action taken based on this information.

## Parent Verification Suffixes

The animals listed within this catalogue including its pedigree, are displaying a Parent Verification Suffix which indicates the DNA parent verification status that has been conducted on the animal. The Parent Verification Suffixes that will appear at the end of each animal's name.

The suffix displayed at the end of each animal's name indicates the DNA parentage verification that has been conducted by Angus Australia.

PV : both parents have been verified by DNA.

SV : the sire has been verified by DNA.

DV : the dam has been verified by DNA.

# : DNA verification has not been conducted.

E : DNA verification has identified that the sire and/or dam may possibly be incorrect, but this cannot be confirmed conclusively.

## Privacy Information

In order for Angus Australia to process the transfer of a registered animal in this catalogue, the vendor will need to provide certain information to Angus Australia and the buyer consents to the collection and disclosure of that information by Angus Australia in certain circumstances. If the buyer does not wish for his or her information to be stored and disclosed by Angus Australia, the buyer must complete the form included below and forward it to Angus Australia. If the form is not completed, the buyer will be taken to have consented to the disclosure of such information.

### BUYERS OPTION TO OPT OUT OF DISCLOSING PERSONAL INFORMATION TO ANGUS AUSTRALIA

If you do not complete this form, you will be taken to have consented to Angus Australia using your name, address and phone number for the purposes of effecting a change of registration of the animal(s) that you have purchased, maintaining its database and disclosing that information to its members on its website.

I, the buyer of animals with the following ids.....  
.....

from member.....(name) do not consent to Angus Australia using my name, address and phone number for the purposes of effecting a change of registration of the animals I have mentioned above that I have purchased, maintaining its database and disclosing that information to its members on its website.

Name: ..... Signature: .....

Date: .....

Please forward this completed consent form to Angus Australia, 86 Glen Innes Road, Armidale NSW 2350.



If you have any questions or queries regarding any of the above, please contact Angus Australia on (02) 6773 4600 or email office@angusaustralia.com.au

Updated 25/11/2020



# AuctionsPlus®

Australia's Livestock Marketplace

## Can't make the sale?

*Purchase online in eight simple steps!*

*Log on to AuctionsPlus and bid on your phone, tablet or computer.*

- 1 REGISTER ONLINE**  
Free once off registration for all auctions.
- 2 COMPLETE BUYER INDUCTION**  
The buyer induction will help you understand the roles and responsibilities of everyone on the AuctionsPlus system.
- 3 VIEW CATALOGUE**  
View photos, videos, pedigrees and more.
- 4 ENTER AUCTION**  
Log into the auction anytime, anywhere and bid on your mobile, tablet or computer.
- 5 AUTO BID**  
Can't stay for the whole sale? Set your maximum bid on the lot that you want to purchase and let the computer bid for you.
- 6 CONTACT SELLING AGENT**  
If successful, contact selling agent to arrange payment and delivery. The agent contact details will be in the catalogue header.
- 7 PAYMENT**  
Via the selling agent's terms and conditions.
- 8 DELIVERY**  
Arrange transport of livestock at your expense.

Contact AuctionsPlus on (02) 9262 4222  
or email [studsales@auctionsplus.com.au](mailto:studsales@auctionsplus.com.au)  
or [www.auctionsplus.com.au](http://www.auctionsplus.com.au)

Check us out on:



# Reference Sires



## ASCOT HALLMARK M329 <sup>SV</sup>

Ident: **QQFM329**

DOB.: **24/06/2016**

Mating Type: **Natural**

TE MANIA BERKLEY B1 <sup>PV</sup>  
 TE MANIA EMPEROR E343 <sup>PV</sup>  
 TE MANIA LOWAN Z74 <sup>PV</sup>  
**SIRE: ASCOT HALLMARK H147 <sup>PV</sup>**  
 MILLAH MURRAH DIGBY D108 <sup>PV</sup>  
 MILLAH MURRAH BRENDA F123 <sup>PV</sup>  
 MILLAH MURRAH BRENDA D113 <sup>PV</sup>  
 SUMMITCREST SCOTCH CAP 0B45 #  
 GARDENS HIGHMARK #  
 GREEN GARDEN PRIDE 6128 S1 #  
**DAM: PERTANGUS C123 #**  
 P A R B DESIGN PLUS 97 #  
 PERTANGUS Y13 #  
 GLENAROUA U137 #

### Selection Indexes

\$A	\$D	\$GN	\$GS
<b>\$182</b>	<b>\$149</b>	<b>\$237</b>	<b>\$169</b>

**AMFU, CAFU, DDC, NHFU**

### Traits Observed:

*BWT, 200WT, 400WT, SC,  
 Scan(EMA, Rib, Rump, IMF)*

TACE <small>Trans Tasman Angus Cattle Evaluation</small>	March 2023 TransTasman Angus Cattle Evaluation																		
	CEDir	CEDtrs	GL	BW	200	400	600	MCW	Milk	SS	DC	CWT	EMA	Rib	Rump	RBY	IMF	NFI-F	Doc
EBV	+0.9	+2.8	-6.2	+4.5	+48	+93	+124	+103	+20	+2.9	-5.5	+74	-0.3	+1.0	+1.9	-0.7	+2.6	+0.38	+13
ACC	63%	56%	72%	77%	80%	83%	85%	77%	68%	75%	50%	73%	65%	67%	67%	62%	67%	58%	56%



# Reference Sires



## K5X MACK M20 <sup>SV</sup>

Ident: **QKXM20**

DOB.: **13/07/2016**

Mating Type: **Natural**

CONNEALY TIMELINE #  
 CONNEALY DANNY BOY #  
 ENERGY OF CONANGA 4851 #  
**SIRE: RAFF DANNY BOY D207 <sup>PV</sup>**  
 HOFF WESTWIND S C 070 #  
 HOFF MORIAH S C 635 #  
 HOFF MISS SUNSHINE S C 9262 #  
 HOFF CHARGER S C 242 #  
 HOFF LIMITED EDITION S C 594 #  
 HOFF BOSS LADY S C 3V9 #  
**DAM: K5X LISA B21 #**  
 TERANGA JAZZMAN J23+89 #  
 TERANGA LISA L89+91 #  
 TERANGA JESSICA J35+89 #

### Selection Indexes

\$A	\$D	\$GN	\$GS
\$34	\$35	\$53	\$30

AMFU, CAFU, DDFU, NHFU

### Traits Observed:

*Genomics*

TACE <small>Trans Tasman Angus Cattle Evaluation</small>	March 2023 TransTasman Angus Cattle Evaluation																		
	CEDir	CEDtrs	GL	BW	200	400	600	MCW	Milk	SS	DC	CWT	EMA	Rib	Rump	RBY	IMF	NFI-F	Doc
EBV	-16.3	-7.4	-1.7	+8.7	+45	+80	+108	+133	-1	+0.6	-1.5	+62	+1.0	-0.6	-0.8	+1.2	-1.5	+0.04	+16
ACC	56%	47%	69%	74%	79%	83%	84%	76%	62%	67%	41%	71%	59%	62%	62%	55%	62%	49%	29%

# Reference Sires



## RAFF NIGHTCAP N42 <sup>SV</sup>

Ident: **QRFN42**

DOB.: **22/02/2017**

Mating Type: **AI**

J & C APPEAL A10 <sup>PV</sup>  
 RAFF EMPIRE E269 <sup>SV</sup>  
 RAFF DORIS A55 #  
**SIRE: RAFF HERCULES H411 <sup>PV</sup>**  
 SHADY BROOK PRIME 251F #  
 RAFF BLACKBIRD E305 <sup>PV</sup>  
 HOFF BLACKBIRD 594 5217 #  
 ANKONIAN ELIXIR 100 #  
 NETHERALLAN PETER PERSHORE E052 #  
 NIGHTINGALE PRIDE OF PERSHORE S44 #  
**DAM: RAFF DREAM L174 #**  
 BT RIGHT TIME 24J #  
 GRANITE RIDGE DREAM D65 <sup>PV</sup>  
 VERMONT DREAM Z83 <sup>PV</sup>

### Selection Indexes

\$A	\$D	\$GN	\$GS
<b>\$141</b>	<b>\$96</b>	<b>\$189</b>	<b>\$133</b>

**AMFU, CAFU, DDFU, NHFU**

### Traits Observed:

*GL, CE, 200WT, 400WT, 600WT,  
 SC, Scan(EMA, Rib, Rump,  
 IMF), Genomics*

TACE <small>Tasmanian Angus Cattle Evaluation</small>	March 2023 TransTasman Angus Cattle Evaluation																		
	CEDir	CEDtrs	GL	BW	200	400	600	MCW	Milk	SS	DC	CWT	EMA	Rib	Rump	RBY	IMF	NFI-F	Doc
EBV	-11.0	-3.8	-1.4	+8.6	+61	+108	+162	+154	+15	+3.5	-1.7	+83	+6.1	-1.7	+0.2	+0.6	+0.9	-0.02	+22
ACC	57%	48%	81%	73%	76%	77%	79%	73%	63%	68%	37%	67%	59%	62%	62%	55%	63%	49%	32%

# Reference Sires



## WALLANGRA MCIVER M10 #

Ident: **QWWM10**

DOB.: **11/06/2016**

Mating Type: **Natural**

VERMILION DATELINE 7078 #  
 J & C APPEAL A10 <sup>PV</sup>  
 J & C MISS CHEYENNE W3 #  
**SIRE: RAFF APPEAL D241 <sup>DV</sup>**  
 HOFF LIMITED EDITION S C 594 #  
 RAFF DORIS A27 #  
 RAFF DORIS X103 #  
 RAFF ULTIMATE U27 <sup>SV</sup>  
 RAFF ULTIMATE Y96 <sup>SV</sup>  
 RAFF DORIS W29 #  
**DAM: WALLANGRA IVY D13 #**  
 PINE CREEK TREND Q36+95 #  
 WALLANGRA IVY V60 #  
 WALLANGRA IVY M7+92 #

### Selection Indexes

\$A	\$D	\$GN	\$GS
<b>\$157</b>	<b>\$150</b>	<b>\$194</b>	<b>\$146</b>

AMFU, CA2%, DDFU, NHFU

### Traits Observed:

*Genomics*

TACE <small>Trans Tasman Angus Cattle Evaluation</small>	March 2023 TransTasman Angus Cattle Evaluation																		
	CEDir	CEDtrs	GL	BW	200	400	600	MCW	Milk	SS	DC	CWT	EMA	Rib	Rump	RBY	IMF	NFI-F	Doc
EBV	-0.7	+1.9	-7.4	+7.5	+59	+109	+138	+142	+12	+3.4	-3.8	+81	+2.0	-2.6	-2.2	+1.0	-1.1	-0.38	-
ACC	48%	40%	63%	68%	75%	77%	78%	71%	54%	62%	35%	65%	52%	56%	56%	48%	57%	44%	-

# Reference Sires



## WALLANGRA POODLE P10 <sup>SV</sup>

Ident: **QWWP10**

DOB.: **26/05/2018**

Mating Type: **Natural**

J & C APPEAL A10 <sup>PV</sup>  
 RAFF APPEAL D241 <sup>DV</sup>  
 RAFF DORIS A27 #  
**SIRE: WALLANGRA MCIVER M10 #**  
 RAFF ULTIMATE Y96 <sup>SV</sup>  
 WALLANGRA IVY D13 #  
 WALLANGRA IVY V60 #

GLENCO PARK MR OB X6 #  
 WALLANGRA BARTY B8 <sup>SV</sup>  
 WALLANGRA ROBIN V94 #  
**DAM: WALLANGRA PAX K42 #**  
 WALLANGRA REMINGTON R55+96 #  
 WALLANGRA PAX B57 #  
 WALLANGRA PAX T68 #

### Selection Indexes

\$A	\$D	\$GN	\$GS
\$150	\$136	\$190	\$137

AMFU, CA5%, DDFU, NHFU

### Traits Observed:

*Genomics*

TACE <small>Trans Tasman Angus Cattle Evaluation</small>	March 2023 TransTasman Angus Cattle Evaluation																		
	CEDir	CEDtrs	GL	BW	200	400	600	MCW	Milk	SS	DC	CWT	EMA	Rib	Rump	RBY	IMF	NFI-F	Doc
EBV	+5.2	+2.7	-4.9	+5.9	+46	+87	+112	+106	+15	+1.9	-2.8	+60	+3.4	-1.0	-0.2	+1.2	-0.7	-0.19	-
ACC	44%	33%	63%	68%	74%	76%	78%	70%	51%	60%	30%	63%	51%	55%	54%	45%	57%	42%	-

# Reference Sires



## WALLANGRA PRECISION P87 <sup>SV</sup>

Ident: **QWWP87**

DOB.: **08/02/2018**

Mating Type: **AI**

S A V FINAL ANSWER 0035 #  
 CONNEALY CAPITALIST 028 #  
 PRIDES PITA OF CONANGA 8821 #  
**SIRE: LD CAPITALIST 316 <sup>PV</sup>**  
 C A FUTURE DIRECTION 5321 #  
 LD DIXIE ERICA 2053 #  
 LD DIXIE ERICA OAR 0853 #  
 TE MANIA BERKLEY B1 <sup>PV</sup>  
 TE MANIA EMPEROR E343 <sup>PV</sup>  
 TE MANIA LOWAN Z74 <sup>PV</sup>  
**DAM: MILLAH MURRAH PRUE H230 <sup>SV</sup>**  
 B/R NEW DESIGN 036 #  
 MILLAH MURRAH PRUE Y134 #  
 MILLAH MURRAH PRUE W10 #

### Selection Indexes

\$A	\$D	\$GN	\$GS
\$177	\$155	\$230	\$156

AMFU, CAFU, DDFU, NHFU

### Traits Observed:

*Genomics*

TACE <small>Trans Tasman Angus Cattle Evaluation</small>	March 2023 TransTasman Angus Cattle Evaluation																		
	CEDir	CEDtrs	GL	BW	200	400	600	MCW	Milk	SS	DC	CWT	EMA	Rib	Rump	RBY	IMF	NFI-F	Doc
EBV	+8.3	+8.8	-4.9	+2.1	+52	+89	+111	+118	+9	+1.5	-4.1	+61	+3.5	-0.3	-1.9	+0.5	+1.1	-0.20	+11
ACC	66%	60%	74%	74%	77%	77%	78%	75%	68%	70%	51%	70%	65%	67%	67%	63%	68%	58%	59%

# Reference Sires



## YAMBA NEUCHATEL N290 <sup>SV</sup>

Ident: **DZNN290**

DOB.: **08/10/2017**

Mating Type: **Natural**

TE MANIA BERKLEY B1 <sup>PV</sup>  
TE MANIA EMPEROR E343 <sup>PV</sup>  
TE MANIA LOWAN Z74 <sup>PV</sup>

**SIRE: MILLAH MURRAH EMPEROR J249 <sup>PV</sup>**

BT EQUATOR 395M #  
MILLAH MURRAH FLOWER E120 <sup>PV</sup>  
MILLAH MURRAH FLOWER Y99 #

MF DESTROYER 093 #  
ABBOTT DOMINATOR D47 <sup>SV</sup>  
ABBOTT VICKY A34 #

**DAM: ABBOTT VICKY G20 #**

ROCKN D AMBUSH 1531 #  
GLENCAIRN VICTORIA Y15 #  
CIRCLE 8 HEATHER U63 #

### Selection Indexes

SA	SD	SGN	SGS
\$226	\$202	\$281	\$213

AMFU, CAFU, DDFU, NHFU

### Traits Observed:

CE, BWT, 200WT(x2), 400WT(x2),  
600WT(x2), SC, Scan(EMA, Rib,  
Rump, IMF), Genomics

TACE <small>Trans Tasman Angus Cattle Evaluation</small>	March 2023 TransTasman Angus Cattle Evaluation																		
	CEDir	CEDtrs	GL	BW	200	400	600	MCW	Milk	SS	DC	CWT	EMA	Rib	Rump	RBY	IMF	NFI-F	Doc
EBV	-0.6	-1.2	-0.4	+6.2	+58	+108	+135	+126	+13	+3.6	-6.2	+79	+9.0	-1.1	-2.0	+1.4	+1.2	+0.17	+17
ACC	56%	47%	70%	75%	75%	75%	77%	72%	63%	69%	39%	66%	59%	62%	61%	55%	63%	50%	36%

# NUTRIEN LIVESTOCK

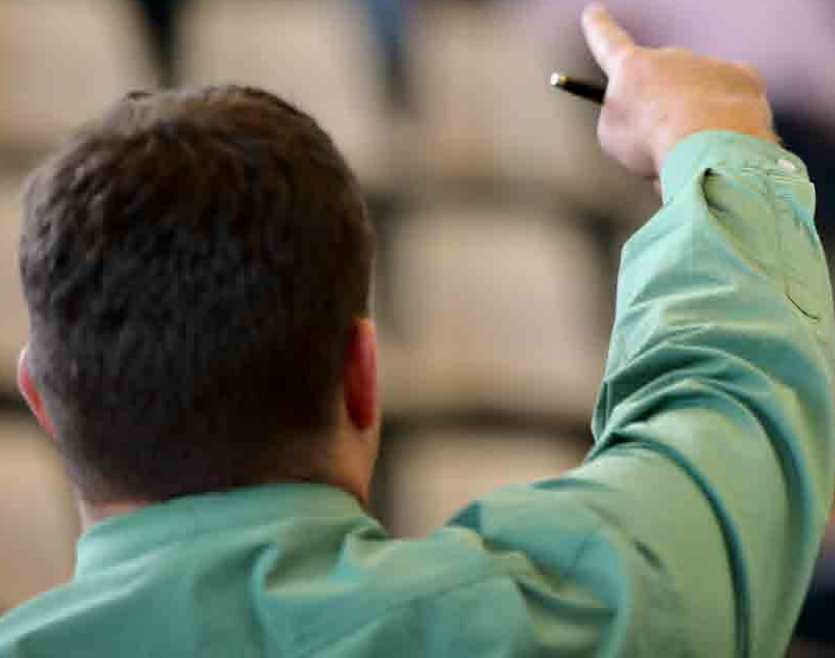

## ACROSS THE COUNTRY, OUR PEOPLE WORK HARD TO KNOW LIVESTOCK BEST.

We've been in the business for more than 180 years and we're committed to providing the best marketing options for every season.

### Nutrien Ag Solutions Wandoan

Joe Keppel	0427 274 299
Lauren Emmerton	0408 962 992
Office	(07) 4627 4433

### Queensland Stud Stock

Rockhampton	
Dane Pearce	0439 917 428
Toowoomba	
Colby Ede	0417 265 980



# **Lots 1-50**

# **50 Angus**

# **Stud Bulls**



Ident: QWW21S07

DOB.: 02/06/2021

Mating Type: Natural



### Selection Indexes

\$A	\$D	\$GN	\$GS
\$172	\$140	\$222	\$158

AMFU, CAFU, DD50%, NHFU

### Traits Observed:

400WT, 600WT

TE MANIA EMPEROR E343 PV  
 ASCOT HALLMARK H147 PV  
 MILLAH MURRAH BRENDA F123 PV  
**SIRE: ASCOT HALLMARK M329 SV**  
 GARDENS HIGHMARK #  
 PERTANGUS C123 #  
 PERTANGUS Y13 #

TE MANIA EMPEROR E343 PV  
 MILLAH MURRAH EMPEROR H125 SV  
 MILLAH MURRAH FLOWER F11 PV  
**DAM: MILLAH MURRAH ABIGAIL K236 SV**  
 MILLAH MURRAH EQUATOR D78 PV  
 MILLAH MURRAH ABIGAIL F190 #  
 MILLAH MURRAH ABIGAIL D207 PV

TACE <small>TRANS TASMAN ANGLUS CATTLE EVALUATION</small>	March 2023 TransTasman Angus Cattle Evaluation																		
	CEDir	CEDtrs	GL	BW	200	400	600	MCW	Milk	SS	DC	CWT	EMA	Rib	Rump	RBY	IMF	NFI-F	Doc
EBV	+3.6	+4.8	-5.1	+4.1	+46	+86	+116	+110	+16	+2.6	-5.4	+65	+1.1	+1.3	+1.3	-0.4	+2.3	+0.07	+11
ACC	48%	40%	59%	60%	65%	69%	71%	63%	50%	52%	34%	58%	49%	52%	52%	48%	51%	41%	42%

**COMMENTS:** Nice placid bull. Long. Millah Murrah Abigail K236 dam a nice cow

Purchaser: \_\_\_\_\_ Price: \$ \_\_\_\_\_

Ident: QWW21S91

DOB.: 15/05/2021

Mating Type: Natural



CONNEALY DANNY BOY #  
 RAFF DANNY BOY D207 <sup>PV</sup>  
 HOFF MORIAH S C 635 #  
**SIRE: K5X MACK M20 <sup>SV</sup>**  
 HOFF LIMITED EDITION S C 594 #  
 K5X LISA B21 #  
 TERANGA LISA L89+91 #  
 J & C APPEAL A10 <sup>PV</sup>  
 RAFF APPEAL D241 <sup>DV</sup>  
 RAFF DORIS A27 #  
**DAM: WALLANGRA USHERETTE G24 #**  
 WALLANGRA WISDOM W18 #  
 WALLANGRA USHERETTE Z43 #  
 WALLANGRA USHERETTE W41 #

### Selection Indexes

\$A	\$D	\$GN	\$GS
\$82	\$74	\$111	\$73

AMFU, CAFU, DDFU, NHFU

### Traits Observed:

400WT, 600WT

TACE <small>TRANS TASMAN ANGLUS CATTLE EVALUATION</small>	March 2023 TransTasman Angus Cattle Evaluation																		
	CEDir	CEDtrs	GL	BW	200	400	600	MCW	Milk	SS	DC	CWT	EMA	Rib	Rump	RBY	IMF	NFI-F	Doc
EBV	-9.3	-4.9	-2.2	+7.5	+40	+75	+98	+103	+5	+1.1	-2.1	+53	+3.5	+0.3	+1.1	+1.0	-0.7	+0.10	-
ACC	40%	32%	50%	52%	61%	66%	69%	58%	43%	47%	28%	54%	41%	45%	44%	39%	45%	34%	-

**COMMENTS:** Solid bull. Good backline. Sire KX2 Mack M20 shows in this bull

Purchaser: \_\_\_\_\_ Price: \$ \_\_\_\_\_

# LOT 3

# WALLANGRA SONY S95 <sup>SV</sup>

Ident: QWW21S95

DOB.: 15/06/2021

Mating Type: Natural



CONNEALY DANNY BOY #  
 RAFF DANNY BOY D207 <sup>PV</sup>  
 HOFF MORIAH S C 635 #  
**SIRE: K5X MACK M20 <sup>SV</sup>**  
 HOFF LIMITED EDITION S C 594 #  
 K5X LISA B21 #  
 TERANGA LISA L89+91 #  
 J & C APPEAL A10 <sup>PV</sup>  
 RAFF APPEAL D241 <sup>DV</sup>  
 RAFF DORIS A27 #  
**DAM: WALLANGRA ALICE H30 #**  
 GLENCO PARK STOCKMAN T23 #  
 WALLANGRA ALICE Y66 #  
 WALLANGRA ALICE T17 #

### Selection Indexes

\$A	\$D	\$GN	\$GS
\$85	\$80	\$113	\$76

AMFU, CA2%, DDFU, NHFU

### Traits Observed:

400WT, 600WT

TACE <small>Trans Tasman Angus Cattle Evaluation</small>	March 2023 TransTasman Angus Cattle Evaluation																		
	CEDir	CEDtrs	GL	BW	200	400	600	MCW	Milk	SS	DC	CWT	EMA	Rib	Rump	RBY	IMF	NFI-F	Doc
EBV	-10.2	-2.3	-2.5	+7.9	+43	+81	+105	+116	+5	+1.4	-2.6	+60	+2.8	-0.4	+0.3	+1.0	-0.7	+0.13	-
ACC	42%	34%	50%	53%	61%	66%	69%	59%	43%	47%	29%	54%	42%	45%	44%	40%	45%	35%	-

**COMMENTS:** Definite imprint of his sire. Wide strong bull, nice type. Alert bull

Purchaser: \_\_\_\_\_ Price: \$ \_\_\_\_\_

Ident: QWW21S75

DOB.: 27/05/2021

Mating Type: Natural



### Selection Indexes

\$A	\$D	\$GN	\$GS
\$124	\$113	\$160	\$110

AMFU, CA14%, DDFU, NHFU

### Traits Observed:

400WT, 600WT

J & C APPEAL A10 PV  
 RAFF APPEAL D241 DV  
 RAFF DORIS A27 #  
**SIRE: WALLANGRA MCIVER M10 #**  
 RAFF ULTIMATE Y96 SV  
 WALLANGRA IVY D13 #  
 WALLANGRA IVY V60 #  
 SUMMITCREST SCOTCH CAP 0B45 #  
 GLENCO PARK MR OB X6 #  
 GLENCO PARK JOLEEN M1+92 #  
**DAM: WALLANGRA GIPSY F84 #**  
 GLENCO PARK JOLT Q2+95 #  
 WALLANGRA GIPSY U83 #  
 WALLANGRA GIPSY P43+94 #

TACE <small>Trans Tasman Angus Cattle Evaluation</small>	March 2023 TransTasman Angus Cattle Evaluation																		
	CEDir	CEDtrs	GL	BW	200	400	600	MCW	Milk	SS	DC	CWT	EMA	Rib	Rump	RBY	IMF	NFI-F	Doc
EBV	+0.1	+1.4	-4.0	+5.8	+42	+82	+104	+103	+14	+1.8	-2.7	+62	+2.1	-1.4	-0.5	+0.9	+0.0	-0.16	-
ACC	37%	29%	46%	50%	59%	64%	68%	57%	40%	43%	27%	52%	39%	42%	42%	36%	43%	32%	-

**COMMENTS:** Nice bull, well balanced. Good head

Purchaser: \_\_\_\_\_ Price: \$ \_\_\_\_\_

Ident: QWW21S19

DOB.: 02/05/2021

Mating Type: Natural



RAFF APPEAL D241<sup>DV</sup>  
 WALLANGRA MCIVER M10 #  
 WALLANGRA IVY D13 #  
**SIRE: ASCOT HALLMARK M329<sup>SV</sup>**  
 WALLANGRA BARTY B8<sup>SV</sup>  
 WALLANGRA PAX K42 #  
 WALLANGRA PAX B57 #  
 HOFF LIMITED EDITION S C 594 #  
 RAFF LIMITED EDITION D179<sup>DV</sup>  
 FORRES BURNETTE S182<sup>PV</sup>  
**DAM: WALLANGRA SONGSTER L51 #**  
 WALLANGRA WISDOM W18 #  
 WALLANGRA SONGSTER F36 #  
 WALLANGRA SONGSTER W40 #

### Selection Indexes

\$A	\$D	\$GN	\$GS
\$125	\$107	\$162	\$111

AMFU, CA3%, DDFU, NHFU

### Traits Observed:

400WT, 600WT

TACE <small>Trans Tasman Angus Cattle Evaluation</small>	March 2023 TransTasman Angus Cattle Evaluation																		
	CEDir	CEDtrs	GL	BW	200	400	600	MCW	Milk	SS	DC	CWT	EMA	Rib	Rump	RBY	IMF	NFI-F	Doc
EBV	+3.0	+0.6	-3.7	+5.6	+37	+70	+92	+83	+12	+0.7	-2.2	+50	+3.7	-0.1	+0.8	+1.0	-0.1	-0.01	-
ACC	36%	28%	48%	50%	60%	65%	68%	57%	39%	44%	25%	52%	39%	43%	42%	36%	44%	32%	-

**COMMENTS:** Don't miss this bull. Well put together. Ticks all the boxes

Purchaser: \_\_\_\_\_ Price: \$ \_\_\_\_\_

Ident: QWW21S27

DOB.: 08/05/2021

Mating Type: Natural



### Selection Indexes

\$A	\$D	\$GN	\$GS
\$166	\$144	\$211	\$149

AMFU, CA4%, DDFU, NHFU

### Traits Observed:

400WT, 600WT

TE MANIA EMPEROR E343 <sup>PV</sup>  
 MILLAH MURRAH EMPEROR J249 <sup>PV</sup>  
 MILLAH MURRAH FLOWER E120 <sup>PV</sup>  
**SIRE: YAMBA NEUCHATEL N290 <sup>SV</sup>**  
 ABBOTT DOMINATOR D47 <sup>SV</sup>  
 ABBOTT VICKY G20 #  
 GLENCAIRN VICTORIA Y15 #  
 HOFF LIMITED EDITION S C 594 #  
 RAFF LIMITED EDITION D179 <sup>DV</sup>  
 FORRES BURNETTE S182 <sup>PV</sup>  
**DAM: WALLANGRA IVY P62 #**  
 WALLANGRA WISDOM W18 #  
 WALLANGRA IVY E12 #  
 WALLANGRA IVY W38 #

TACE <small>Trans Tasman Angus Cattle Evaluation</small>	March 2023 TransTasman Angus Cattle Evaluation																		
	CEDir	CEDtrs	GL	BW	200	400	600	MCW	Milk	SS	DC	CWT	EMA	Rib	Rump	RBY	IMF	NFI-F	Doc
EBV	+0.6	-1.3	-2.3	+5.5	+42	+77	+97	+83	+12	+1.4	-4.0	+57	+6.7	+0.0	+0.1	+1.2	+0.7	+0.25	-
ACC	40%	32%	50%	52%	59%	64%	67%	57%	43%	47%	28%	52%	42%	45%	45%	40%	46%	35%	-

**COMMENTS:** Long bull. Has had good weight gain

Purchaser: \_\_\_\_\_ Price: \$ \_\_\_\_\_

# LOT 7

# WALLANGRA SAXOPHONE S26<sup>SV</sup>

Ident: QWW21S26

DOB.: 12/06/2021

Mating Type: Natural



### Selection Indexes

\$A	\$D	\$GN	\$GS
\$179	\$157	\$225	\$165

AMFU, CA3%, DDFU, NHFU

### Traits Observed:

400WT, 600WT

TE MANIA EMPEROR E343<sup>PV</sup>  
 MILLAH MURRAH EMPEROR J249<sup>PV</sup>  
 MILLAH MURRAH FLOWER E120<sup>PV</sup>  
**SIRE: YAMBA NEUCHATEL N290<sup>SV</sup>**  
 ABBOTT DOMINATOR D47<sup>SV</sup>  
 ABBOTT VICKY G20 #  
 GLENCAIRN VICTORIA Y15 #  
 RENNYLEA EDMUND E11<sup>PV</sup>  
 ARDROSSAN HONOUR H255<sup>PV</sup>  
 ARDROSSAN WILCOOLA D17<sup>PV</sup>  
**DAM: WALLANGRA SONGSTER P43 #**  
 WALLANGRA WISDOM W18 #  
 WALLANGRA SONGSTER F34 #  
 WALLANGRA SONGSTER W71 #

TACE <small>TRANS TASMAN ANGLICUS CATTLE EVALUATION</small>	March 2023 TransTasman Angus Cattle Evaluation																		
	CEDir	CEDtrs	GL	BW	200	400	600	MCW	Milk	SS	DC	CWT	EMA	Rib	Rump	RBY	IMF	NFI-F	Doc
EBV	-0.7	-0.9	-1.4	+5.7	+47	+87	+111	+104	+12	+2.3	-5.2	+63	+6.9	-0.3	-1.2	+1.1	+1.2	+0.30	+15
ACC	45%	37%	52%	54%	60%	64%	67%	58%	46%	50%	32%	53%	46%	49%	49%	44%	50%	41%	31%

**COMMENTS:** Big strong bull. It is recommended not to keep any of his bull calves to breed

Purchaser: \_\_\_\_\_ Price: \$ \_\_\_\_\_



TE MANIA EMPEROR E343 <sup>PV</sup>  
 ASCOT HALLMARK H147 <sup>PV</sup>  
 MILLAH MURRAH BRENDA F123 <sup>PV</sup>  
**SIRE: ASCOT HALLMARK M329 <sup>SV</sup>**  
 GARDENS HIGHMARK #  
 PERTANGUS C123 #  
 PERTANGUS Y13 #  
 RAFF DICTATOR D364 <sup>PV</sup>  
 RAFF DICTATOR F340 <sup>PV</sup>  
 RAFF BURNETTE Y120 #  
**DAM: WALLANGRA SONGSTER K51 #**  
 RAFF GOLD LABEL B258 <sup>SV</sup>  
 WALLANGRA SONGSTER F2 #  
 WALLANGRA SONGSTER X90 #

**Selection Indexes**

\$A	\$D	\$GN	\$GS
\$133	\$114	\$175	\$117

AMFU, CA5%, DD50%, NHFU

**Traits Observed:**

400WT, 600WT

TACE <small>TRANS-TASMAN ANGLUS CATTLE EVALUATION</small>	March 2023 TransTasman Angus Cattle Evaluation																		
	CEDir	CEDtrs	GL	BW	200	400	600	MCW	Milk	SS	DC	CWT	EMA	Rib	Rump	RBV	IMF	NFI-F	Doc
EBV	-3.5	+1.8	-2.7	+5.2	+41	+79	+101	+91	+20	+1.9	-4.6	+63	-0.7	+0.0	+1.0	+0.0	+1.4	+0.08	+14
ACC	41%	34%	48%	53%	61%	66%	69%	59%	43%	48%	29%	54%	42%	45%	44%	40%	46%	37%	30%

**COMMENTS:** Good length. Would be a good asset to any herd

Purchaser: \_\_\_\_\_ Price: \$ \_\_\_\_\_





RAFF APPEAL D241 <sup>DV</sup>  
 WALLANGRA MCIVER M10 #  
 WALLANGRA IVY D13 #  
**SIRE: WALLANGRA MCIVER M10 <sup>SV</sup>**  
 WALLANGRA BARTY B8 <sup>SV</sup>  
 WALLANGRA PAX K42 #  
 WALLANGRA PAX B57 #  
 GLENCO PARK MR OB X6 #  
 WALLANGRA BARTY B8 <sup>SV</sup>  
 WALLANGRA ROBIN V94 #  
**DAM: WALLANGRA USHERETTE F5 #**  
 WALLANGRA THOMAS T58 #  
 WALLANGRA USHERETTE Z82 #  
 SILVERBROOK S46 #

### Selection Indexes

\$A	\$D	\$GN	\$GS
\$120	\$101	\$153	\$110

AMFU, CA6%, DDFU, NHFU

### Traits Observed:

400WT, 600WT

TACE	March 2023 TransTasman Angus Cattle Evaluation																		
	CEDir	CEDtrs	GL	BW	200	400	600	MCW	Milk	SS	DC	CWT	EMA	Rib	Rump	RBY	IMF	NFI-F	Doc
EBV	+3.9	-	-3.0	+5.4	+37	+73	+100	+98	+14	+1.2	-	+51	+1.6	+0.0	+0.4	+0.8	+0.1	-0.12	-
ACC	33%	-	45%	49%	59%	64%	68%	56%	35%	41%	-	52%	36%	40%	39%	33%	41%	30%	-

**COMMENTS:** Well balanced bull, stands square. Good weight gain

Purchaser: \_\_\_\_\_ Price: \$ \_\_\_\_\_

LOT 10

WALLANGRA SENIOR S50<sup>SV</sup>

Ident: QWW21S50

DOB.: 20/05/2021

Mating Type: Natural



RAFF APPEAL D241<sup>DV</sup>  
 WALLANGRA MCIVER M10 #  
 WALLANGRA IVY D13 #  
**SIRE: WALLANGRA POODLE P10<sup>SV</sup>**  
 WALLANGRA BARTY B8<sup>SV</sup>  
 WALLANGRA PAX K42 #  
 WALLANGRA PAX B57 #  
 RAFF DICTATOR D364<sup>PV</sup>  
 RAFF DICTATOR F340<sup>PV</sup>  
 RAFF BURNETTE Y120 #  
**DAM: WALLANGRA DORIS J67 #**  
 RAFF GOLD LABEL B258<sup>SV</sup>  
 WALLANGRA DORIS F1 #  
 WALLANGRA DORIS X10 #

Selection Indexes

\$A	\$D	\$GN	\$GS
\$123	\$111	\$159	\$109

AMFU, CA4%, DDFU, NHFU

Traits Observed:

400WT, 600WT

TACE <small>TRANS TASMAN ANGLUS CATTLE EVALUATION</small>	March 2023 TransTasman Angus Cattle Evaluation																		
	CEDir	CEDtrs	GL	BW	200	400	600	MCW	Milk	SS	DC	CWT	EMA	Rib	Rump	RBY	IMF	NFI-F	Doc
EBV	-1.0	+1.9	-2.1	+6.2	+43	+81	+104	+102	+17	+1.3	-	+61	+1.8	-1.7	-1.0	+1.1	-0.3	-0.21	-
ACC	36%	27%	49%	51%	60%	64%	68%	57%	40%	45%	-	52%	40%	43%	43%	37%	45%	33%	-

COMMENTS: Nice quiet bull. Has dog bite when young does not affect the movement

Purchaser: \_\_\_\_\_ Price: \$ \_\_\_\_\_

Ident: QWW21S59

DOB.: 06/07/2021

Mating Type: Natural

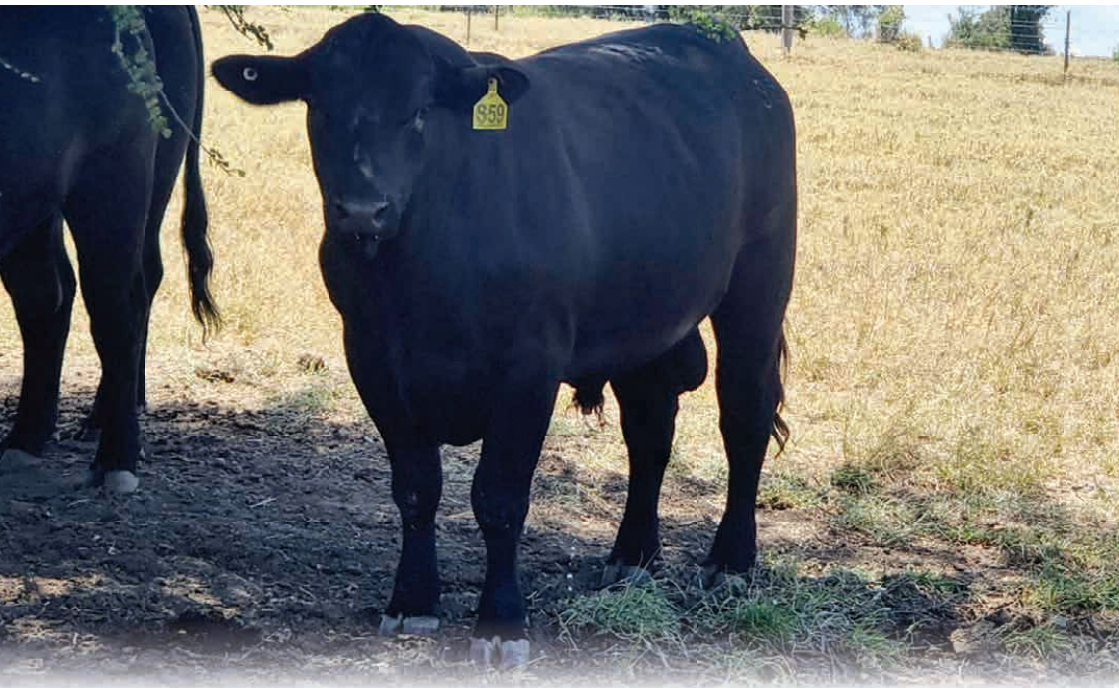

RAFF APPEAL D241<sup>DV</sup>  
 WALLANGRA MCIVER M10 #  
 WALLANGRA IVY D13 #  
**SIRE: WALLANGRA POODLE P10<sup>SV</sup>**  
 WALLANGRA BARTY B8<sup>SV</sup>  
 WALLANGRA PAX K42 #  
 WALLANGRA PAX B57 #  
 J & C APPEAL A10<sup>PV</sup>  
 RAFF APPEAL D241<sup>DV</sup>  
 RAFF DORIS A27 #  
**DAM: WALLANGRA USHERETTE J84 #**  
 GLENCO PARK MR OB X6 #  
 WALLANGRA USHERETTE A78 #  
 WALLANGRA USHERETTE P7+94 #

### Selection Indexes

\$A	\$D	\$GN	\$GS
\$144	\$128	\$184	\$131

AMFU, CA6%, DDFU, NHFU

### Traits Observed:

400WT, 600WT

TACE <small>TRANS TASMAN ANGLUS CATTLE EVALUATION</small>	March 2023 TransTasman Angus Cattle Evaluation																		
	CEDir	CEDtrs	GL	BW	200	400	600	MCW	Milk	SS	DC	CWT	EMA	Rib	Rump	RBY	IMF	NFI-F	Doc
EBV	+1.1	+0.8	-3.2	+6.7	+46	+90	+116	+108	+14	+2.0	-2.6	+68	+3.0	-0.3	+1.1	+0.8	-0.3	-0.01	-
ACC	37%	28%	49%	51%	61%	65%	68%	58%	40%	46%	25%	53%	40%	44%	43%	37%	45%	33%	-

**COMMENTS:** Still a young bull. Nice bull. Good asset

Purchaser: \_\_\_\_\_ Price: \$ \_\_\_\_\_

Ident: QWW21S81

DOB.: 30/04/2021

Mating Type: Natural



J & C APPEAL A10 <sup>PV</sup>  
 RAFF APPEAL D241 <sup>DV</sup>  
 RAFF DORIS A27 #  
**SIRE: WALLANGRA MCIVER M10 #**  
 RAFF ULTIMATE Y96 <sup>SV</sup>  
 WALLANGRA IVY D13 #  
 WALLANGRA IVY V60 #  
 WALLANGRA REMINGTON R55+96 #  
 WALLANGRA WISDOM W18 #  
 WALLANGRA PRIDE P68+94 #  
**DAM: WALLANGRA GIPSY E3 #**  
 WATERSHIP DOWNS QUEBEC N1+93 #  
 WALLANGRA GIPSY W16 #  
 WALLANGRA GIPSY Q38+95 #

### Selection Indexes

\$A	\$D	\$GN	\$GS
\$122	\$104	\$156	\$111

AMFU, CA1%, DDFU, NHFU

### Traits Observed:

400WT, 600WT

TACE <small>TRANS TASMAN ANGLUS CATTLE EVALUATION</small>	March 2023 TransTasman Angus Cattle Evaluation																		
	CEDir	CEDtrs	GL	BW	200	400	600	MCW	Milk	SS	DC	CWT	EMA	Rib	Rump	RBY	IMF	NFI-F	Doc
EBV	+1.6	+1.3	-4.3	+6.3	+44	+81	+110	+109	+11	+1.9	-2.2	+59	+2.7	-0.7	-0.4	+0.9	-0.4	-0.11	-
ACC	34%	26%	45%	48%	58%	63%	67%	56%	39%	41%	26%	51%	37%	40%	40%	34%	41%	30%	-

**COMMENTS:** Well developed bull. Good weight gain. Quiet

Purchaser: \_\_\_\_\_ Price: \$ \_\_\_\_\_

LOT 13

WALLANGRA SCULLY S16<sup>SV</sup>

Ident: QWW21S16

DOB.: 28/04/2021

Mating Type: Natural



TE MANIA EMPEROR E343<sup>PV</sup>  
 ASCOT HALLMARK H147<sup>PV</sup>  
 MILLAH MURRAH BRENDA F123<sup>PV</sup>  
**SIRE: ASCOT HALLMARK M329<sup>SV</sup>**  
 GARDENS HIGHMARK #  
 PERTANGUS C123 #  
 PERTANGUS Y13 #  
 GLENCO PARK MR OB X6 #  
 WALLANGRA BARTY B8<sup>SV</sup>  
 WALLANGRA ROBIN V94 #  
**DAM: WALLANGRA ROBIN L45 #**  
 GLENCO PARK MR OB X6 #  
 WALLANGRA ROBIN B43 #  
 WALLANGRA ROBIN S13 #

Selection Indexes

\$A	\$D	\$GN	\$GS
\$141	\$116	\$185	\$126

AMFU, CA4%, DD50%, NHFU

Traits Observed:

400WT, 600WT

TACE <small>TRANS TASMAN ANGLUS CATTLE EVALUATION</small>	March 2023 TransTasman Angus Cattle Evaluation																		
	CEDir	CEDtrs	GL	BW	200	400	600	MCW	Milk	SS	DC	CWT	EMA	Rib	Rump	RBY	IMF	NFI-F	Doc
EBV	+1.7	+2.3	-3.7	+4.3	+38	+77	+102	+92	+17	+1.6	-4.2	+58	-0.4	+0.9	+1.8	-0.2	+1.9	+0.17	+14
ACC	39%	33%	44%	51%	59%	64%	68%	57%	40%	43%	30%	53%	39%	41%	41%	38%	42%	35%	30%

COMMENTS: Well balanced even bull. Quiet.

Purchaser: \_\_\_\_\_ Price: \$ \_\_\_\_\_

Ident: QWW21S14

DOB.: 15/04/2021

Mating Type: Natural



TE MANIA EMPEROR E343<sup>PV</sup>  
 ASCOT HALLMARK H147<sup>PV</sup>  
 MILLAH MURRAH BRENDA F123<sup>PV</sup>  
**SIRE: ASCOT HALLMARK M329<sup>SV</sup>**  
 GARDENS HIGHMARK #  
 PERTANGUS C123 #  
 PERTANGUS Y13 #  
 RAFF DEFENDER D218<sup>PV</sup>  
 RAFF DEFENDER G142<sup>PV</sup>  
 RAFF DUCHESS D162 #  
**DAM: WALLANGRA RUA K10 #**  
 RAFF STOCKMAN Z238<sup>PV</sup>  
 WALLANGRA RUA E65 #  
 WALLANGRA RUA Z17 #

### Selection Indexes

\$A	\$D	\$GN	\$GS
\$139	\$108	\$181	\$128

AMFU, CA2%, DD50%, NHFU

### Traits Observed:

400WT, 600WT

TACE <small>Trans Tasman Angus Cattle Evaluation</small>	March 2023 TransTasman Angus Cattle Evaluation																		
	CEDir	CEDtrs	GL	BW	200	400	600	MCW	Milk	SS	DC	CWT	EMA	Rib	Rump	RBY	IMF	NFI-F	Doc
EBV	-3.3	-1.0	-4.0	+6.2	+48	+86	+123	+116	+12	+2.5	-3.8	+70	+0.8	+0.1	+0.7	+0.1	+1.3	+0.22	+15
ACC	42%	35%	49%	53%	61%	65%	68%	58%	43%	48%	30%	54%	43%	45%	45%	41%	46%	37%	30%

**COMMENTS:** This is a nice bull worth your inspection - good weight gain

Purchaser: \_\_\_\_\_ Price: \$ \_\_\_\_\_

Ident: QWW21S73

DOB.: 08/06/2021

Mating Type: Natural



**Selection Indexes**

\$A	\$D	\$GN	\$GS
\$127	\$114	\$162	\$117

AMFU, CA8%, DDFU, NHFU

**Traits Observed:**

400WT, 600WT

J & C APPEAL A10 <sup>PV</sup>  
 RAFF APPEAL D241 <sup>DV</sup>  
 RAFF DORIS A27 #  
**SIRE: WALLANGRA MCIVER M10 #**  
 RAFF ULTIMATE Y96 <sup>SV</sup>  
 WALLANGRA IVY D13 #  
 WALLANGRA IVY V60 #  
 MERRIDALE GOLD LABEL Y157 <sup>PV</sup>  
 RAFF GOLD LABEL B258 <sup>SV</sup>  
 RAFF BURNETTE Y88 #  
**DAM: WALLANGRA RUA E72 #**  
 WALLANGRA REMINGTON R55+96 #  
 WALLANGRA RUA V56 #  
 WALLANGRA RUA P18+94 #

TACE <small>TRANS TASMAN ANGLICAN CATTLE EVALUATION</small>	March 2023 TransTasman Angus Cattle Evaluation																		
	CEDir	CEDtrs	GL	BW	200	400	600	MCW	Milk	SS	DC	CWT	EMA	Rib	Rump	RBY	IMF	NFI-F	Doc
EBV	-1.5	+1.5	-3.1	+7.3	+47	+92	+121	+122	+11	+1.8	-2.6	+70	+2.1	-1.6	-1.0	+0.8	-0.1	-0.18	-
ACC	36%	28%	46%	50%	59%	64%	67%	56%	39%	44%	26%	52%	39%	42%	41%	36%	43%	31%	-

**COMMENTS:** Upright bull. Good weight gain

Purchaser: \_\_\_\_\_ Price: \$ \_\_\_\_\_

Ident: QWW21S58

DOB.: 09/06/2021

Mating Type: Natural



RAFF APPEAL D241 <sup>DV</sup>  
 WALLANGRA MCIVER M10 #  
 WALLANGRA IVY D13 #  
**SIRE: WALLANGRA POODLE P10 <sup>SV</sup>**  
 WALLANGRA BARTY B8 <sup>SV</sup>  
 WALLANGRA PAX K42 #  
 WALLANGRA PAX B57 #  
 RAFF DICTATOR D364 <sup>PV</sup>  
 RAFF DICTATOR F340 <sup>PV</sup>  
 RAFF BURNETTE Y120 #  
**DAM: WALLANGRA IVY J66 #**  
 RAFF GOLD LABEL B258 <sup>SV</sup>  
 WALLANGRA IVY F44 #  
 WALLANGRA IVY V60 #

### Selection Indexes

\$A	\$D	\$GN	\$GS
\$137	\$123	\$175	\$125

AMFU, CA10%, DDFU, NHFU

### Traits Observed:

400WT, 600WT

TACE	March 2023 TransTasman Angus Cattle Evaluation																		
	CEDir	CEDtrs	GL	BW	200	400	600	MCW	Milk	SS	DC	CWT	EMA	Rib	Rump	RBY	IMF	NFI-F	Doc
EBV	-2.5	+1.3	-2.9	+7.7	+51	+94	+123	+121	+17	+2.1	-	+71	+1.7	-2.3	-1.9	+1.1	-0.4	-0.23	-
ACC	37%	27%	49%	51%	60%	64%	68%	57%	40%	46%	-	52%	40%	43%	43%	37%	45%	33%	-

**COMMENTS:** This bull is nice and good reflection on his sire that has proven himself

Purchaser: \_\_\_\_\_ Price: \$ \_\_\_\_\_



LOT 17

WALLANGRA STREET LIGHT S55 <sup>SV</sup>

Ident: QWW21S55

DOB.: 14/06/2021

Mating Type: Natural



RAFF APPEAL D241 <sup>DV</sup>  
 WALLANGRA MCIVER M10 #  
 WALLANGRA IVY D13 #  
**SIRE: WALLANGRA POODLE P10 <sup>SV</sup>**  
 WALLANGRA BARTY B8 <sup>SV</sup>  
 WALLANGRA PAX K42 #  
 WALLANGRA PAX B57 #  
 GLENCO PARK MR OB X6 #  
 WALLANGRA BARTY B8 <sup>SV</sup>  
 WALLANGRA ROBIN V94 #  
**DAM: WALLANGRA ROBIN J61 #**  
 WALLANGRA REMINGTON R55+96 #  
 WALLANGRA GIPSY B22 #  
 WALLANGRA GIPSY T63 #

Selection Indexes

\$A	\$D	\$GN	\$GS
\$125	\$104	\$160	\$116

AMFU, CA8%, DDFU, NHFU

Traits Observed:

400WT, 600WT

TACE <small>TRANS TASMAN ANGLUS CATTLE EVALUATION</small>	March 2023 TransTasman Angus Cattle Evaluation																		
	CEDir	CEDtrs	GL	BW	200	400	600	MCW	Milk	SS	DC	CWT	EMA	Rib	Rump	RBY	IMF	NFI-F	Doc
EBV	+3.2	-	-2.6	+6.2	+40	+77	+107	+103	+12	+1.1	-	+57	+2.7	-0.5	+0.0	+1.0	-0.1	-0.08	-
ACC	33%	-	45%	49%	59%	64%	68%	56%	36%	41%	-	51%	37%	40%	40%	34%	41%	30%	-

COMMENTS: Quiet bull. Solid. Good weight gain

Purchaser: \_\_\_\_\_ Price: \$ \_\_\_\_\_

LOT 18

WALLANGRA SO SO S12 PV

Ident: QWW21S12

DOB.: 15/04/2021

Mating Type: Natural



TE MANIA EMPEROR E343 PV  
 ASCOT HALLMARK H147 PV  
 MILLAH MURRAH BRENDA F123 PV  
**SIRE: ASCOT HALLMARK M329 SV**  
 GARDENS HIGHMARK #  
 PERTANGUS C123 #  
 PERTANGUS Y13 #

WAITARA VALLEY TEX #  
 HINGAIA 469 #  
 HINGAIA 910 #  
**DAM: MILLAH MURRAH ABIGAIL K3 SV**  
 MILLAH MURRAH EQUATOR D78 PV  
 MILLAH MURRAH ABIGAIL G2 PV  
 MILLAH MURRAH ABIGAIL A65 PV

Selection Indexes

\$A	\$D	\$GN	\$GS
\$167	\$134	\$210	\$157

AMFU, CAFU, DD50%, NHFU

Traits Observed:

400WT, 600WT

TACE	March 2023 TransTasman Angus Cattle Evaluation																		
	CEDir	CEDtrs	GL	BW	200	400	600	MCW	Milk	SS	DC	CWT	EMA	Rib	Rump	RBY	IMF	NFI-F	Doc
EBV	+3.9	+2.9	-7.5	+5.3	+49	+91	+130	+123	+17	+2.5	-5.7	+71	-0.3	+0.4	+0.4	-0.3	+1.4	-0.28	+21
ACC	51%	44%	60%	62%	66%	70%	72%	64%	56%	59%	40%	60%	54%	56%	56%	51%	57%	47%	45%

COMMENTS: This is a deep body bull. Out of Millah Murrah Abigail K3

Purchaser: \_\_\_\_\_ Price: \$ \_\_\_\_\_

# LOT 19

# WALLANGRA SEVENTY SEVEN S83 <sup>SV</sup>

Ident: QWW21S83

DOB.: 10/06/2021

Mating Type: Natural



J & C APPEAL A10 <sup>PV</sup>  
 RAFF APPEAL D241 <sup>DV</sup>  
 RAFF DORIS A27 #  
**SIRE: WALLANGRA MCIVER M10 #**  
 RAFF ULTIMATE Y96 <sup>SV</sup>  
 WALLANGRA IVY D13 #  
 WALLANGRA IVY V60 #  
 MERRIDALE GOLD LABEL Y157 <sup>PV</sup>  
 RAFF GOLD LABEL B258 <sup>SV</sup>  
 RAFF BURNETTE Y88 #  
**DAM: WALLANGRA ROBIN F46 #**  
 RIPPLE VALE PRIZE+94 #  
 WALLANGRA ROBIN V53 #  
 WALLANGRA ROBIN R25+96 #

### Selection Indexes

\$A	\$D	\$GN	\$GS
\$120	\$111	\$155	\$107

AMFU, CA7%, DDFU, NHFU

### Traits Observed:

400WT, 600WT

TACE <small>TRANS-TASMAN ANGLUS CATTLE EVALUATION</small>	March 2023 TransTasman Angus Cattle Evaluation																		
	CEDir	CEDtrs	GL	BW	200	400	600	MCW	Milk	SS	DC	CWT	EMA	Rib	Rump	RBY	IMF	NFI-F	Doc
EBV	-1.4	+1.9	-3.8	+6.8	+47	+91	+116	+120	+13	+1.7	-2.4	+68	+0.9	-1.9	-1.2	+0.8	-0.3	-0.32	-
ACC	37%	29%	47%	50%	59%	64%	67%	56%	39%	44%	25%	52%	39%	42%	41%	36%	43%	32%	-

**COMMENTS:** Balance bull, good backline. Quiet. Nice

Purchaser: \_\_\_\_\_ Price: \$ \_\_\_\_\_

LOT 20

WALLANGRA SHOWER OF LOVE S89<sup>SV</sup>

Ident: QWW21S89

DOB.: 12/05/2021

Mating Type: Natural



CONNEALY DANNY BOY #  
 RAFF DANNY BOY D207<sup>PV</sup>  
 HOFF MORIAH S C 635 #  
**SIRE: K5X MACK M20<sup>SV</sup>**  
 HOFF LIMITED EDITION S C 594 #  
 K5X LISA B21 #  
 TERANGA LISA L89+91 #  
 HOFF LIMITED EDITION S C 594 #  
 RAFF LIMITED EDITION D179<sup>DV</sup>  
 FORRES BURNETTE S182<sup>PV</sup>  
**DAM: WALLANGRA ALICE H72 #**  
 WALLANGRA AWAKE A6<sup>SV</sup>  
 WALLANGRA ALICE D84 #  
 WALLANGRA ALICE A37 #

Selection Indexes

\$A	\$D	\$GN	\$GS
\$80	\$65	\$109	\$71

AMFU, CA2%, DDFU, NHFU

Traits Observed:

400WT, 600WT

TACE <small>TRANS TASMAN ANGLUS CATTLE EVALUATION</small>	March 2023 TransTasman Angus Cattle Evaluation																		
	CEDir	CEDtrs	GL	BW	200	400	600	MCW	Milk	SS	DC	CWT	EMA	Rib	Rump	RBY	IMF	NFI-F	Doc
EBV	-6.4	-4.3	-2.1	+7.3	+40	+72	+101	+106	+6	+0.3	-1.4	+58	+2.2	+0.2	+0.6	+1.0	-0.6	+0.09	-
ACC	39%	32%	49%	52%	61%	66%	70%	59%	43%	47%	28%	55%	41%	45%	44%	39%	45%	34%	-

COMMENTS: Quiet bull, good length. Nice. By K5X Mack M20 nice bull

Purchaser: \_\_\_\_\_ Price: \$ \_\_\_\_\_

Ident: QWW21S93

DOB.: 20/06/2021

Mating Type: Natural



Sire: CONNEALY DANNY BOY#  
 Sire: RAFF DANNY BOY D207<sup>PV</sup>  
 Dam: HOFF MORIAH S C 635#  
**Sire: K5X MACK M20<sup>SV</sup>**  
 Sire: HOFF LIMITED EDITION S C 594#  
 Dam: K5X LISA B21#  
 Dam: TERANGA LISA L89+91#  
 Sire: RAFF SCOTCH CAP X170#  
 Sire: WALLANGRA BANK NOTE B59<sup>SV</sup>  
 Dam: WALLANGRA ROBIN X59#  
**Dam: WALLANGRA SONGSTER H33#**  
 Sire: GLENCO PARK MR OB X6#  
 Dam: WALLANGRA SONGSTER A44#  
 Dam: WALLANGRA SONGSTER P47+94#

### Selection Indexes

\$A	\$D	\$GN	\$GS
\$74	\$65	\$102	\$63

AMFU, CA7%, DDFU, NHFU

### Traits Observed:

400WT, 600WT

TACE <small>TRANS TASMAN ANGLUS CATTLE EVALUATION</small>	March 2023 TransTasman Angus Cattle Evaluation																		
	CEDir	CEDtrs	GL	BW	200	400	600	MCW	Milk	SS	DC	CWT	EMA	Rib	Rump	RBY	IMF	NFI-F	Doc
EBV	-4.7	-2.5	-1.8	+6.0	+34	+66	+86	+93	+7	+0.9	-1.7	+48	+1.4	+0.6	+1.2	+0.7	+0.0	+0.16	-
ACC	37%	30%	47%	50%	60%	64%	68%	57%	40%	44%	27%	52%	39%	42%	42%	37%	42%	32%	-

**COMMENTS:** Long bull not to be missed. Nice type. Quiet

Purchaser: \_\_\_\_\_ Price: \$ \_\_\_\_\_



CONNEALY CAPITALIST 028 #  
 LD CAPITALIST 316 <sup>PV</sup>  
 LD DIXIE ERICA 2053 #  
**SIRE: WALLANGRA PRECISION P87 <sup>SV</sup>**  
 TE MANIA EMPEROR E343 <sup>PV</sup>  
 MILLAH MURRAH PRUE H230 <sup>SV</sup>  
 MILLAH MURRAH PRUE Y134 #

**Selection Indexes**

\$A	\$D	\$GN	\$GS
\$143	\$124	\$187	\$122

AMFU, CA3%, DDFU, NHFU

HOFF LIMITED EDITION S C 594 #  
 RAFF LIMITED EDITION D179 <sup>DV</sup>  
 FORRES BURNETTE S182 <sup>PV</sup>  
**DAM: WALLANGRA RUA Q45 #**  
 RAFF GOLD LABEL B258 <sup>SV</sup>  
 WALLANGRA RUA E72 #  
 WALLANGRA RUA V56 #

**Traits Observed:**

400WT, 600WT

TACE <small>Trans Tasman Angus Cattle Evaluation</small>	March 2023 TransTasman Angus Cattle Evaluation																		
	CEDir	CEDtrs	GL	BW	200	400	600	MCW	Milk	SS	DC	CWT	EMA	Rib	Rump	RBY	IMF	NFI-F	Doc
EBV	+3.7	+4.5	-3.1	+3.4	+37	+68	+83	+81	+10	+0.2	-3.5	+47	+3.6	+0.8	+0.8	+0.6	+1.0	+0.03	+13
ACC	45%	38%	51%	52%	60%	64%	67%	57%	45%	49%	32%	53%	45%	47%	47%	43%	48%	38%	33%

**COMMENTS:** Solid even bull. Quiet

Purchaser: \_\_\_\_\_ Price: \$ \_\_\_\_\_

Ident: QWW21S85

DOB.: 15/06/2021

Mating Type: Natural



### Selection Indexes

\$A	\$D	\$GN	\$GS
\$109	\$100	\$140	\$96

AMFU, CA2%, DDFU, NHFU

### Traits Observed:

400WT, 600WT

J & C APPEAL A10 <sup>PV</sup>  
 RAFF APPEAL D241 <sup>DV</sup>  
 RAFF DORIS A27 #  
**SIRE: WALLANGRA MCIVER M10 #**  
 RAFF ULTIMATE Y96 <sup>SV</sup>  
 WALLANGRA IVY D13 #  
 WALLANGRA IVY V60 #  
 WALLANGRA REMINGTON R55+96 #  
 WALLANGRA WISDOM W18 #  
 WALLANGRA PRIDE P68+94 #  
**DAM: WALLANGRA SONGSTER F36 #**  
 KANSAS SALVATION S116 #  
 WALLANGRA SONGSTER W40 #  
 WALLANGRA SONGSTER S83 #

TACE <small>TRANS TASMAN ANGLUS CATTLE EVALUATION</small>	March 2023 TransTasman Angus Cattle Evaluation																		
	CEDir	CEDtrs	GL	BW	200	400	600	MCW	Milk	SS	DC	CWT	EMA	Rib	Rump	RBY	IMF	NFI-F	Doc
EBV	+0.7	+1.0	-4.4	+5.7	+38	+73	+92	+93	+11	+1.4	-2.5	+49	+2.8	-1.1	-0.8	+1.0	-0.3	-0.10	-
ACC	35%	27%	45%	49%	59%	64%	67%	56%	40%	42%	26%	51%	37%	41%	40%	35%	41%	30%	-

**COMMENTS:** Big frame bull like his grandsire. Quiet

Purchaser: \_\_\_\_\_ Price: \$ \_\_\_\_\_

Ident: QWW21S87

DOB.: 10/06/2021

Mating Type: Natural



### Selection Indexes

\$A	\$D	\$GN	\$GS
\$70	\$57	\$97	\$58

AMFU, CA7%, DDFU, NHFU

### Traits Observed:

400WT, 600WT

CONNEALY DANNY BOY #  
 RAFF DANNY BOY D207 <sup>PV</sup>  
 HOFF MORIAH S C 635 #  
**SIRE: K5X MACK M20 <sup>SV</sup>**  
 HOFF LIMITED EDITION S C 594 #  
 K5X LISA B21 #  
 TERANGA LISA L89+91 #  
 RAFF SCOTCH CAP X170 #  
 WALLANGRA BANK NOTE B59 <sup>SV</sup>  
 WALLANGRA ROBIN X59 #  
**DAM: WALLANGRA ALICE H23 #**  
 GLENCO PARK MR OB X6 #  
 WALLANGRA ALICE A17 #  
 WALLANGRA ALICE P14+94 #

TACE <small>TRANS TASMAN ANGLUS CATTLE EVALUATION</small>	March 2023 TransTasman Angus Cattle Evaluation														Rump	RBY	IMF	NFL-F	Doc
	CEDir	CEDtrs	GL	BW	200	400	600	MCW	Milk	SS	DC	CWT	EMA	Rib					
EBV	-3.6	-2.7	-1.5	+5.2	+30	+59	+79	+85	+8	+0.8	-1.6	+42	+1.8	+1.0	+1.4	+0.7	+0.3	+0.20	-
ACC	39%	31%	48%	52%	61%	66%	69%	58%	41%	45%	27%	54%	40%	43%	43%	38%	44%	33%	-

**COMMENTS:** Long bull. Nice. Quiet

Purchaser: \_\_\_\_\_ Price: \$ \_\_\_\_\_



Ident: QWW21S108

DOB.: 15/06/2021

Mating Type: Natural



### Selection Indexes

\$A	\$D	\$GN	\$GS
\$56	\$51	\$79	\$50

AMFU, CAFU, DD4%, NHFU

### Traits Observed:

400WT, 600WT

CONNEALY DANNY BOY #  
 RAFF DANNY BOY D207 <sup>PV</sup>  
 HOFF MORIAH S C 635 #  
**SIRE: K5X MACK M20 <sup>SV</sup>**  
 HOFF LIMITED EDITION S C 594 #  
 K5X LISA B21 #  
 TERANGA LISA L89+91 #  
 RAFF ULTIMATE U27 <sup>SV</sup>  
 RAFF ULTIMATE Y96 <sup>SV</sup>  
 RAFF DORIS W29 #  
**DAM: WALLANGRA GIPSY G48 #**  
 WALLANGRA STATESMAN S24 #  
 WALLANGRA GIPSY Y18 #  
 WALLANGRA GIPSY R16+96 #

TACE <small>TRANS TASMAN ANGLUS CATTLE EVALUATION</small>	March 2023 TransTasman Angus Cattle Evaluation																		
	CEDir	CEDtrs	GL	BW	200	400	600	MCW	Milk	SS	DC	CWT	EMA	Rib	Rump	RBY	IMF	NFI-F	Doc
EBV	-8.4	-3.0	-1.2	+6.5	+37	+67	+91	+108	+7	+0.5	-1.7	+51	+1.9	-0.7	-0.8	+1.3	-0.9	+0.00	-
ACC	40%	32%	49%	52%	60%	65%	68%	58%	43%	46%	29%	53%	41%	44%	44%	39%	45%	34%	-

**COMMENTS:** A balanced, strong bull

Purchaser: \_\_\_\_\_ Price: \$ \_\_\_\_\_

Ident: QWW21S76

DOB.: 03/08/2021

Mating Type: Natural



J & C APPEAL A10 <sup>PV</sup>  
 RAFF APPEAL D241 <sup>DV</sup>  
 RAFF DORIS A27 #  
**SIRE: WALLANGRA MCIVER M10 #**  
 RAFF ULTIMATE Y96 <sup>SV</sup>  
 WALLANGRA IVY D13 #  
 WALLANGRA IVY V60 #  
 MERRIDALE GOLD LABEL Y157 <sup>PV</sup>  
 RAFF GOLD LABEL B258 <sup>SV</sup>  
 RAFF BURNETTE Y88 #  
**DAM: WALLANGRA JEFFELDA E10 #**  
 WALLANGRA REMINGTON R55+96 #  
 WALLANGRA JEFFELDA V11 #  
 WALLANGRA JEFFELDA N22+93 #

### Selection Indexes

\$A	\$D	\$GN	\$GS
\$117	\$106	\$151	\$106

AMFU, CA8%, DDFU, NHFU

### Traits Observed:

400WT, 600WT

TACE <small>TRANS-TASMAN ANGLUS CATTLE EVALUATION</small>	March 2023 TransTasman Angus Cattle Evaluation																		
	CEDir	CEDtrs	GL	BW	200	400	600	MCW	Milk	SS	DC	CWT	EMA	Rib	Rump	RBY	IMF	NFI-F	Doc
EBV	-1.4	+1.7	-3.5	+6.8	+45	+86	+112	+115	+11	+1.8	-2.5	+63	+1.6	-1.6	-1.0	+0.8	-0.2	-0.25	-
ACC	36%	28%	46%	50%	59%	64%	67%	56%	39%	44%	26%	52%	38%	42%	41%	36%	42%	31%	-

**COMMENTS:** Long bull. Only 20mths at time of sale

Purchaser: \_\_\_\_\_ Price: \$ \_\_\_\_\_

LOT 27

WALLANGRA SOS S49<sup>SV</sup>

Ident: QWW21S49

DOB.: 30/05/2021

Mating Type: Natural



RAFF APPEAL D241<sup>DV</sup>  
 WALLANGRA MCIVER M10 #  
 WALLANGRA IVY D13 #  
**SIRE: WALLANGRA POODLE P10<sup>SV</sup>**  
 WALLANGRA BARTY B8<sup>SV</sup>  
 WALLANGRA PAX K42 #  
 WALLANGRA PAX B57 #  
 HOFF LIMITED EDITION S C 594 #  
 RAFF LIMITED EDITION D179<sup>DV</sup>  
 FORRES BURNETTE S182<sup>PV</sup>  
**DAM: WALLANGRA JOLLIMONT J10 #**  
 RAFF ULTIMATE Y96<sup>SV</sup>  
 WALLANGRA JOLLIMENT D68 #  
 WALLANGRA JOLLIMENT T26 #

**Selection Indexes**

\$A	\$D	\$GN	\$GS
\$112	\$97	\$147	\$99

AMFU, CA2%, DD2%, NHFU

**Traits Observed:**

400WT, 600WT

TACE <small>TRANS-TASMAN ANGLUS CATTLE EVALUATION</small>	March 2023 TransTasman Angus Cattle Evaluation																		
	CEDir	CEDtrs	GL	BW	200	400	600	MCW	Milk	SS	DC	CWT	EMA	Rib	Rump	RBY	IMF	NFI-F	Doc
EBV	+1.0	+0.2	-3.4	+5.1	+35	+66	+87	+82	+13	+0.6	-2.4	+47	+3.0	-0.3	+0.7	+1.1	-0.2	-0.10	-
ACC	37%	29%	48%	50%	60%	64%	68%	57%	40%	45%	25%	52%	40%	43%	43%	37%	45%	33%	-

**COMMENTS:** Long body bull. Balanced. Quiet

Purchaser: \_\_\_\_\_ Price: \$ \_\_\_\_\_

Ident: QWW21551

DOB.: 30/05/2021

Mating Type: Natural



RAFF APPEAL D241 <sup>DV</sup>  
 WALLANGRA MCIVER M10 #  
 WALLANGRA IVY D13 #  
**SIRE: WALLANGRA POODLE P10 <sup>SV</sup>**  
 WALLANGRA BARTY B8 <sup>SV</sup>  
 WALLANGRA PAX K42 #  
 WALLANGRA PAX B57 #  
 HOFF LIMITED EDITION S C 594 #  
 RAFF LIMITED EDITION D179 <sup>DV</sup>  
 FORRES BURNETTE S182 <sup>PV</sup>  
**DAM: WALLANGRA BURNETTE J7 #**  
 GLENCO PARK MR OB X6 #  
 WALLANGRA BURNETTE D1 #  
 WALLANGRA BURNETTE U46 #

**Selection Indexes**

\$A	\$D	\$GN	\$GS
\$128	\$110	\$166	\$113

AMFU, CA4%, DDFU, NHFU

**Traits Observed:**

400WT, 600WT

TACE <small>TRANS TASMAN ANGLUS CATTLE EVALUATION</small>	March 2023 TransTasman Angus Cattle Evaluation																		
	CEDir	CEDtrs	GL	BW	200	400	600	MCW	Milk	SS	DC	CWT	EMA	Rib	Rump	RBY	IMF	NFI-F	Doc
EBV	+3.3	+0.5	-3.9	+5.2	+34	+65	+84	+73	+13	+0.8	-2.8	+46	+3.2	+0.3	+1.6	+0.9	+0.3	+0.06	-
ACC	36%	28%	48%	50%	60%	64%	68%	57%	40%	45%	26%	52%	40%	43%	43%	37%	44%	33%	-

**COMMENTS:** Even bull. Good weight gain

Purchaser: \_\_\_\_\_ Price: \$ \_\_\_\_\_

Ident: QWW21S33

DOB.: 25/05/2021

Mating Type: Natural



TE MANIA EMPEROR E343<sup>PV</sup>  
 MILLAH MURRAH EMPEROR J249<sup>PV</sup>  
 MILLAH MURRAH FLOWER E120<sup>PV</sup>  
**SIRE: YAMBA NEUCHATEL N290<sup>SV</sup>**  
 ABBOTT DOMINATOR D47<sup>SV</sup>  
 ABBOTT VICKY G20 #  
 GLENCAIRN VICTORIA Y15 #  
 SARUM COUNTRYMAN C18<sup>SV</sup>  
 SARUM FREDDIE F5<sup>SV</sup>  
 SARUM BURNETT C12 #  
**DAM: WALLANGRA DELL P100 #**  
 RAFF APPEAL D241<sup>DV</sup>  
 WALLANGRA DELL H3 #  
 WALLANGRA DELL A2 #

### Selection Indexes

\$A	\$D	\$GN	\$GS
\$148	\$132	\$189	\$132

AMFU, CA2%, DDFU, NHFU

### Traits Observed:

400WT, 600WT

TACE <small>TRANS TASMAN ANGLUS CATTLE EVALUATION</small>	March 2023 TransTasman Angus Cattle Evaluation																		
	CEDir	CEDtrs	GL	BW	200	400	600	MCW	Milk	SS	DC	CWT	EMA	Rib	Rump	RBY	IMF	NFI-F	Doc
EBV	+0.1	-2.4	-1.8	+4.9	+39	+75	+92	+85	+11	+2.3	-4.3	+47	+5.1	+0.9	+1.0	+0.8	+0.9	+0.20	-
ACC	38%	29%	48%	50%	58%	63%	66%	55%	40%	44%	25%	50%	40%	43%	42%	37%	44%	33%	-

**COMMENTS:** Even bull. Not a big bull. Quiet

Purchaser: \_\_\_\_\_ Price: \$ \_\_\_\_\_



**Selection Indexes**

\$A	\$D	\$GN	\$GS
\$59	\$48	\$85	\$49

AMFU, CA3%, DDFU, NHFU

**Traits Observed:**

400WT, 600WT

CONNEALY DANNY BOY #  
 RAFF DANNY BOY D207 <sup>PV</sup>  
 HOFF MORIAH S C 635 #  
**SIRE: K5X MACK M20 <sup>SV</sup>**  
 HOFF LIMITED EDITION S C 594 #  
 K5X LISA B21 #  
 TERANGA LISA L89+91 #  
 RAFF SCOTCH CAP X170 #  
 WALLANGRA BANK NOTE B59 <sup>SV</sup>  
 WALLANGRA ROBIN X59 #  
**DAM: WALLANGRA ALICE H27 #**  
 WALLANGRA STATESMAN S24 #  
 WALLANGRA ALICE A37 #  
 WALLANGRA ALICE S57 #

TACE <small>TRANS TASMAN ANGLUS CATTLE EVALUATION</small>	March 2023 TransTasman Angus Cattle Evaluation																		
	CEDir	CEDtrs	GL	BW	200	400	600	MCW	Milk	SS	DC	CWT	EMA	Rib	Rump	RBY	IMF	NFI-F	Doc
EBV	-4.2	-2.8	-1.6	+5.4	+30	+56	+77	+86	+6	+0.6	-1.5	+39	+1.1	+1.1	+1.5	+0.7	+0.0	+0.20	-
ACC	37%	29%	47%	50%	59%	64%	68%	57%	40%	43%	27%	52%	38%	42%	41%	36%	42%	32%	-

**COMMENTS:** Long bull. Good blood lines

Purchaser: \_\_\_\_\_ Price: \$ \_\_\_\_\_

LOT 31

WALLANGRA SEAMAN S79 <sup>SV</sup>

Ident: QWW21S79

DOB.: 01/07/2021

Mating Type: Natural



J & C APPEAL A10 <sup>PV</sup>  
 RAFF APPEAL D241 <sup>DV</sup>  
 RAFF DORIS A27 #  
**SIRE: WALLANGRA MCIVER M10 #**  
 RAFF ULTIMATE Y96 <sup>SV</sup>  
 WALLANGRA IVY D13 #  
 WALLANGRA IVY V60 #  
 RAFF ULTIMATE U27 <sup>SV</sup>  
 RAFF ULTIMATE Y96 <sup>SV</sup>  
 RAFF DORIS W29 #  
**DAM: WALLANGRA USHERETTE E63 #**  
 PINE CREEK TREND Q36+95 #  
 WALLANGRA USHERETTE Y33 #  
 WALLANGRA USHERETTE Q6+95 #

Selection Indexes

\$A	\$D	\$GN	\$GS
\$119	\$110	\$153	\$108

AMFU, CA13%, DD4%, NHFU

Traits Observed:

400WT, 600WT

TACE <small>TRANS TASMAN ANGLUS CATTLE EVALUATION</small>	March 2023 TransTasman Angus Cattle Evaluation																		
	CEDir	CEDtrs	GL	BW	200	400	600	MCW	Milk	SS	DC	CWT	EMA	Rib	Rump	RBY	IMF	NFI-F	Doc
EBV	-1.6	+1.2	-4.7	+6.6	+48	+88	+114	+118	+14	+2.3	-2.5	+65	+2.4	-2.1	-1.9	+1.2	-0.8	-0.27	-
ACC	38%	30%	49%	52%	61%	66%	69%	58%	42%	46%	28%	54%	41%	44%	44%	38%	45%	34%	-

COMMENTS: Quiet bull. Well balanced

Purchaser: \_\_\_\_\_ Price: \$ \_\_\_\_\_

LOT 32

WALLANGRA SHEIK S77 <sup>SV</sup>

Ident: QWW21S77

DOB.: 02/06/2021

Mating Type: Natural



J & C APPEAL A10 <sup>PV</sup>  
 RAFF APPEAL D241 <sup>DV</sup>  
 RAFF DORIS A27 #  
**SIRE: WALLANGRA MCIVER M10 #**  
 RAFF ULTIMATE Y96 <sup>SV</sup>  
 WALLANGRA IVY D13 #  
 WALLANGRA IVY V60 #  
 TC STOCKMAN 2164 #  
 RAFF STOCKMAN Z238 <sup>PV</sup>  
 RAFF DUCHESS V103 <sup>PV</sup>  
**DAM: WALLANGRA SONGSTER F25 #**  
 WALLANGRA REMINGTON R55+96 #  
 WALLANGRA SONGSTER Z20 #  
 WALLANGRA SONGSTER P47+94 #

Selection Indexes

\$A	\$D	\$GN	\$GS
\$114	\$101	\$149	\$100

AMFU, CA2%, DDFU, NHFU

Traits Observed:

400WT, 600WT

TACE <small>TRANS TASMAN ANGLUS CATTLE EVALUATION</small>	March 2023 TransTasman Angus Cattle Evaluation																		
	CEDir	CEDtrs	GL	BW	200	400	600	MCW	Milk	SS	DC	CWT	EMA	Rib	Rump	RBY	IMF	NFI-F	Doc
EBV	-1.3	+1.2	-3.7	+5.9	+43	+79	+102	+103	+13	+2.0	-2.6	+58	+2.1	-0.7	+0.2	+0.7	-0.3	-0.12	-
ACC	38%	30%	48%	50%	59%	64%	67%	56%	40%	44%	28%	52%	40%	43%	43%	37%	44%	33%	-

COMMENTS: Good Wallangra Songster bloodlines. Nice balanced bull

Purchaser: \_\_\_\_\_ Price: \$ \_\_\_\_\_





TE MANIA EMPEROR E343 PV  
 ASCOT HALLMARK H147 PV  
 MILLAH MURRAH BRENDA F123 PV  
**SIRE: ASCOT HALLMARK M329 SV**  
 GARDENS HIGHMARK #  
 PERTANGUS C123 #  
 PERTANGUS Y13 #  
 J & C APPEAL A10 PV  
 RAFF APPEAL D241 DV  
 RAFF DORIS A27 #  
**DAM: WALLANGRA DELL K25 #**  
 GLENCO PARK MR OB X6 #  
 WALLANGRA DELL A2 #  
 WALLANGRA DELL P9+94 #

**Selection Indexes**

\$A	\$D	\$GN	\$GS
\$149	\$125	\$194	\$133

AMFU, CA3%, DD50%, NHFU

**Traits Observed:**

400WT, 600WT

TACE <small>TRANS TASMAN ANGLUS CATTLE EVALUATION</small>	March 2023 TransTasman Angus Cattle Evaluation																		
	CEDir	CEDtrs	GL	BW	200	400	600	MCW	Milk	SS	DC	CWT	EMA	Rib	Rump	RBY	IMF	NFI-F	Doc
EBV	+0.7	+1.2	-5.3	+4.1	+36	+71	+90	+73	+15	+2.3	-4.5	+51	+1.9	+1.8	+3.2	-0.1	+1.8	+0.41	+15
ACC	41%	35%	47%	52%	60%	65%	68%	58%	43%	46%	31%	54%	41%	44%	44%	40%	45%	37%	31%

**COMMENTS:** Goes back to Sarum Freddie F5. Great weight gain

Purchaser: \_\_\_\_\_ Price: \$ \_\_\_\_\_

Ident: QWW21S98

DOB.: 10/05/2021

Mating Type: Natural



CONNEALY DANNY BOY #  
 RAFF DANNY BOY D207 <sup>PV</sup>  
 HOFF MORIAH S C 635 #  
**SIRE: K5X MACK M20 <sup>SV</sup>**  
 HOFF LIMITED EDITION S C 594 #  
 K5X LISA B21 #  
 TERANGA LISA L89+91 #  
 J & C APPEAL A10 <sup>PV</sup>  
 RAFF APPEAL D241 <sup>DV</sup>  
 RAFF DORIS A27 #  
**DAM: WALLANGRA DELL H3 #**  
 GLENCO PARK MR OB X6 #  
 WALLANGRA DELL A2 #  
 WALLANGRA DELL P9+94 #

### Selection Indexes

\$A	\$D	\$GN	\$GS
\$81	\$74	\$110	\$69

AMFU, CA3%, DDFU, NHFU

### Traits Observed:

400WT, 600WT

TACE <small>Trans Tasman Angus Cattle Evaluation</small>	March 2023 TransTasman Angus Cattle Evaluation																		
	CEDir	CEDtrs	GL	BW	200	400	600	MCW	Milk	SS	DC	CWT	EMA	Rib	Rump	RBY	IMF	NFI-F	Doc
EBV	-7.0	-3.7	-3.1	+6.3	+35	+66	+83	+89	+5	+1.1	-2.5	+46	+2.5	+1.0	+1.8	+0.8	-0.3	+0.23	-
ACC	41%	34%	50%	52%	61%	66%	69%	58%	43%	47%	28%	54%	41%	45%	44%	39%	45%	34%	-

**COMMENTS:** Compact bull, even.

Purchaser: \_\_\_\_\_ Price: \$ \_\_\_\_\_

LOT **35**

**WITHDRAWN**

LOT **36**

**WALLANGRA SCOTCH S36 PV**

Ident: QWW21S36

DOB.: 20/04/2021

Mating Type: Natural



**Selection Indexes**

\$A	\$D	\$GN	\$GS
\$169	\$130	\$224	\$153

AMFU, CAFU, DDFU, NHFU

**Traits Observed:**

400WT, 600WT

RAFF EMPIRE E269 <sup>SV</sup>  
 RAFF HERCULES H411 <sup>PV</sup>  
 RAFF BLACKBIRD E305 <sup>PV</sup>  
**SIRE: RAFF NIGHTCAP N42 <sup>SV</sup>**  
 NETHERALLAN PETER PERSHORE E052 #  
 RAFF DREAM L174 #  
 GRANITE RIDGE DREAM D65 <sup>PV</sup>  
 TE MANIA BERKLEY B1 <sup>PV</sup>  
 DIAMOND RIDGE BERKLEY HOMER H22 <sup>SV</sup>  
 DIAMOND RIDGE EXPENSIVE B47 #  
**DAM: BULLIAC BARUNAH N33 #**  
 DIAMOND RIDGE DM EXPORT E37 <sup>SV</sup>  
 DIAMOND RIDGE BARUNAH G61 #  
 DIAMOND RIDGE BARUNAH C25 <sup>SV</sup>

TACE <small>Trans Tasman Angus Cattle Evaluation</small>	March 2023 TransTasman Angus Cattle Evaluation																		
	CEDir	CEDtrs	GL	BW	200	400	600	MCW	Milk	SS	DC	CWT	EMA	Rib	Rump	RBY	IMF	NFI-F	Doc
EBV	-3.6	-0.2	-4.0	+5.8	+53	+86	+121	+105	+15	+2.2	-3.1	+69	+7.2	-0.8	-0.6	+0.9	+1.2	-0.20	-
ACC	46%	38%	61%	59%	63%	67%	70%	60%	49%	54%	29%	55%	49%	51%	51%	45%	53%	41%	-

**COMMENTS:** This bull is out of Bulliac Barunah cow by Raff Nightcap N42

Purchaser: \_\_\_\_\_ Price: \$ \_\_\_\_\_



TE MANIA EMPEROR E343<sup>PV</sup>  
 ASCOT HALLMARK H147<sup>PV</sup>  
 MILLAH MURRAH BRENDA F123<sup>PV</sup>  
**SIRE: ASCOT HALLMARK M329<sup>SV</sup>**  
 GARDENS HIGHMARK #  
 PERTANGUS C123 #  
 PERTANGUS Y13 #  
 J & C APPEAL A10<sup>PV</sup>  
 RAFF APPEAL D241<sup>DV</sup>  
 RAFF DORIS A27 #  
**DAM: WALLANGRA RUA K26 #**  
 WALLANGRA STATESMAN S24 #  
 WALLANGRA RUA A30 #  
 WALLANGRA RUA S4 #

**Selection Indexes**

\$A	\$D	\$GN	\$GS
\$140	\$109	\$183	\$126

AMFU, CAFU, DD50%, NHFU

**Traits Observed:**

400WT, 600WT

TACE <small>TRANS TASMAN ANGLUS CATTLE EVALUATION</small>	March 2023 TransTasman Angus Cattle Evaluation																		
	CEDir	CEDtrs	GL	BW	200	400	600	MCW	Milk	SS	DC	CWT	EMA	Rib	Rump	RBY	IMF	NFI-F	Doc
EBV	+0.3	+1.0	-4.9	+4.5	+39	+73	+101	+87	+13	+2.2	-3.7	+56	+1.6	+1.4	+2.7	-0.1	+1.6	+0.32	+15
ACC	40%	35%	46%	52%	61%	65%	69%	58%	42%	46%	30%	54%	41%	43%	43%	39%	44%	36%	30%

**COMMENTS:** Long bull, good weight gain. By Ascot Hallmark M329

Purchaser: \_\_\_\_\_ Price: \$ \_\_\_\_\_

LOT 38

WALLANGRA SLOW STARTER S43<sup>SV</sup>

Ident: QWW21S43

DOB.: 05/08/2021

Mating Type: Natural



RAFF EMPIRE E269<sup>SV</sup>  
 RAFF HERCULES H411<sup>PV</sup>  
 RAFF BLACKBIRD E305<sup>PV</sup>  
**SIRE: RAFF NIGHTCAP N42<sup>SV</sup>**  
 NETHERALLAN PETER PERSHORE E052 #  
 RAFF DREAM L174 #  
 GRANITE RIDGE DREAM D65<sup>PV</sup>  
 SARUM COUNTRYMAN C18<sup>SV</sup>  
 SARUM FREDDIE F5<sup>SV</sup>  
 SARUM BURNETT C12 #  
**DAM: WALLANGRA DELL N32 #**  
 RAFF APPEAL D241<sup>DV</sup>  
 WALLANGRA DELL G70 #  
 WALLANGRA DELL A2 #

Selection Indexes

\$A	\$D	\$GN	\$GS
\$98	\$73	\$133	\$86

AMFU, CA1%, DDFU, NHFU

Traits Observed:

400WT, 600WT

TACE <small>TRANS TASMAN ANGLUS CATTLE EVALUATION</small>	March 2023 TransTasman Angus Cattle Evaluation																		
	CEDir	CEDtrs	GL	BW	200	400	600	MCW	Milk	SS	DC	CWT	EMA	Rib	Rump	RBY	IMF	NFI-F	Doc
EBV	-3.5	-3.5	-3.6	+5.4	+34	+64	+90	+86	+11	+2.1	-2.4	+38	+3.8	+1.4	+2.8	+0.4	+0.8	+0.24	-
ACC	40%	31%	54%	52%	60%	65%	68%	58%	42%	46%	25%	53%	41%	44%	44%	38%	45%	34%	-

COMMENTS: This bull is only 20mths at time of sale. Will grow

Purchaser: \_\_\_\_\_ Price: \$ \_\_\_\_\_

LOT 39

WALLANGRA SKYES S66 <sup>SV</sup>

Ident: QWW21S66

DOB.: 12/05/2021

Mating Type: Natural



CONNEALY CAPITALIST 028 #  
 LD CAPITALIST 316 <sup>PV</sup>  
 LD DIXIE ERICA 2053 #  
**SIRE: WALLANGRA PRECISION P87 <sup>SV</sup>**  
 TE MANIA EMPEROR E343 <sup>PV</sup>  
 MILLAH MURRAH PRUE H230 <sup>SV</sup>  
 MILLAH MURRAH PRUE Y134 #  
 TE MANIA BERKLEY B1 <sup>PV</sup>  
 ASCOT BERKLEY L630 <sup>PV</sup>  
 MILLAH MURRAH ELA E76 <sup>PV</sup>  
**DAM: WALLANGRA BESEECH Q35 #**  
 WALLANGRA COMMONWEALTH C57 <sup>SV</sup>  
 WALLANGRA BESEECH H58 #  
 WALLANGRA BESEECH B18 #

Selection Indexes

\$A	\$D	\$GN	\$GS
\$150	\$129	\$194	\$130

AMFU, CA25%, DDFU, NHFU

Traits Observed:

400WT, 600WT

TACE <small>TRANS TASMAN ANGLUS CATTLE EVALUATION</small>	March 2023 TransTasman Angus Cattle Evaluation																		
	CEDir	CEDtrs	GL	BW	200	400	600	MCW	Milk	SS	DC	CWT	EMA	Rib	Rump	RBY	IMF	NFI-F	Doc
EBV	+7.2	+7.3	-4.1	+1.7	+36	+63	+78	+80	+10	+0.7	-4.5	+39	+3.5	+0.8	-0.3	+0.6	+1.5	-0.01	+12
ACC	45%	39%	51%	51%	59%	64%	67%	57%	45%	47%	32%	53%	45%	47%	47%	42%	48%	39%	34%

COMMENTS: Worth a look. Goes back to LD Capitalist 316

Purchaser: \_\_\_\_\_ Price: \$ \_\_\_\_\_

Ident: QWW21S97

DOB.: 20/05/2021

Mating Type: Natural



CONNEALY DANNY BOY #  
 RAFF DANNY BOY D207 <sup>PV</sup>  
 HOFF MORIAH S C 635 #  
**SIRE: K5X MACK M20 <sup>SV</sup>**  
 HOFF LIMITED EDITION S C 594 #  
 K5X LISA B21 #  
 TERANGA LISA L89+91 #  
 J & C APPEAL A10 <sup>PV</sup>  
 RAFF APPEAL D241 <sup>DV</sup>  
 RAFF DORIS A27 #  
**DAM: WALLANGRA SONGSTER H11 #**  
 WALLANGRA WISDOM W18 #  
 WALLANGRA SONGSTER C7 #  
 WALLANGRA SONGSTER W58 #

### Selection Indexes

\$A	\$D	\$GN	\$GS
\$67	\$61	\$92	\$57

AMFU, CA7%, DDFU, NHFU

### Traits Observed:

400WT, 600WT

TACE <small>Trans Tasman Angus Cattle Evaluation</small>	March 2023 TransTasman Angus Cattle Evaluation																		
	CEDir	CEDtrs	GL	BW	200	400	600	MCW	Milk	SS	DC	CWT	EMA	Rib	Rump	RBY	IMF	NFI-F	Doc
EBV	-7.8	-4.0	-3.0	+6.1	+32	+59	+76	+82	+3	+0.7	-2.4	+40	+2.5	+0.9	+1.6	+0.9	-0.5	+0.22	-
ACC	39%	32%	49%	52%	61%	66%	69%	58%	43%	46%	27%	54%	41%	44%	44%	39%	44%	34%	-

**COMMENTS:** Quiet bull. Nice put together bull. Worth a second look

Purchaser: \_\_\_\_\_ Price: \$ \_\_\_\_\_

Ident: QWW21S28

DOB.: 28/06/2021

Mating Type: Natural



TE MANIA EMPEROR E343 <sup>PV</sup>  
 MILLAH MURRAH EMPEROR J249 <sup>PV</sup>  
 MILLAH MURRAH FLOWER E120 <sup>PV</sup>  
**SIRE: YAMBA NEUCHATEL N290 <sup>SV</sup>**  
 ABBOTT DOMINATOR D47 <sup>SV</sup>  
 ABBOTT VICKY G20 #  
 GLENCAIRN VICTORIA Y15 #  
 HOFF LIMITED EDITION S C 594 #  
 RAFF LIMITED EDITION D179 <sup>DV</sup>  
 FORRES BURNETTE S182 <sup>PV</sup>  
**DAM: WALLANGRA GIPSY P52 #**  
 WALLANGRA WISDOM W18 #  
 WALLANGRA GIPSY E3 #  
 WALLANGRA GIPSY W16 #

### Selection Indexes

\$A	\$D	\$GN	\$GS
\$153	\$128	\$195	\$139

AMFU, CAFU, DDFU, NHFU

### Traits Observed:

400WT, 600WT

TACE <small>Trans Tasman Angus Cattle Evaluation</small>	March 2023 TransTasman Angus Cattle Evaluation																		
	CEDir	CEDtrs	GL	BW	200	400	600	MCW	Milk	SS	DC	CWT	EMA	Rib	Rump	RBY	IMF	NFI-F	Doc
EBV	+0.4	-1.3	-1.6	+5.0	+39	+72	+95	+82	+11	+1.4	-3.9	+52	+6.4	+0.5	+0.7	+1.0	+0.9	+0.21	-
ACC	40%	32%	49%	52%	60%	64%	67%	57%	43%	47%	28%	52%	41%	45%	44%	39%	45%	35%	-

**COMMENTS:** Well put together. Nice type. Quiet. Good weight gain

Purchaser: \_\_\_\_\_ Price: \$ \_\_\_\_\_



LOT **42**

**WITHDRAWN**

LOT **43**

**WALLANGRA SINNER S78 SV**

Ident: QWW21S78

DOB.: 01/07/2021

Mating Type: Natural



**Selection Indexes**

SA	SD	SGN	SGS
\$105	\$97	\$136	\$93

AMFU, CA4%, DD4%, NHFU

**Traits Observed:**

400WT, 600WT

J & C APPEAL A10 <sup>PV</sup>  
 RAFF APPEAL D241 <sup>DV</sup>  
 RAFF DORIS A27 #  
**SIRE: WALLANGRA MCIVER M10 #**  
 RAFF ULTIMATE Y96 <sup>SV</sup>  
 WALLANGRA IVY D13 #  
 WALLANGRA IVY V60 #  
 RAFF ULTIMATE U27 <sup>SV</sup>  
 RAFF ULTIMATE Y96 <sup>SV</sup>  
 RAFF DORIS W29 #  
**DAM: WALLANGRA GIPSY E17 #**  
 WALLANGRA STATESMAN S24 #  
 WALLANGRA GIPSY Y16 #  
 WALLANGRA GIPSY R9+96 #

TACE TRANS TASMAN ANGUS CATTLE EVALUATION	March 2023 TransTasman Angus Cattle Evaluation																		
	CEDir	CEDtrs	GL	BW	200	400	600	MCW	Milk	SS	DC	CWT	EMA	Rib	Rump	RBY	IMF	NFI-F	Doc
EBV	-0.9	+1.4	-4.1	+5.2	+39	+71	+91	+96	+12	+1.8	-3.0	+51	+2.7	-1.1	-0.7	+1.1	-0.6	-0.12	-
ACC	37%	29%	48%	51%	61%	65%	69%	58%	41%	46%	28%	53%	41%	44%	43%	38%	45%	34%	-

**COMMENTS:** Nice bull, quiet. Well put together

Purchaser: \_\_\_\_\_ Price: \$ \_\_\_\_\_

Ident: QWW21S03

DOB.: 15/05/2021

Mating Type: Natural



TE MANIA EMPEROR E343 <sup>PV</sup>  
 ASCOT HALLMARK H147 <sup>PV</sup>  
 MILLAH MURRAH BRENDA F123 <sup>PV</sup>  
**SIRE: ASCOT HALLMARK M329 <sup>SV</sup>**  
 GARDENS HIGHMARK #  
 PERTANGUS C123 #  
 PERTANGUS Y13 #  
 RAFF DEFENDER D218 <sup>PV</sup>  
 RAFF DEFENDER G142 <sup>PV</sup>  
 RAFF DUCHESS D162 #  
**DAM: WALLANGRA IVY L81 #**  
 WALLANGRA WISDOM W18 #  
 WALLANGRA IVY E12 #  
 WALLANGRA IVY W38 #

### Selection Indexes

\$A	\$D	\$GN	\$GS
\$129	\$113	\$168	\$111

AMFU, CA4%, DD50%, NHFU

### Traits Observed:

400WT, 600WT

TACE <small>Trans Tasman Angus Cattle Evaluation</small>	March 2023 TransTasman Angus Cattle Evaluation																		
	CEDir	CEDtrs	GL	BW	200	400	600	MCW	Milk	SS	DC	CWT	EMA	Rib	Rump	RBY	IMF	NFI-F	Doc
EBV	-0.3	+0.7	-5.4	+3.4	+32	+62	+74	+62	+14	+1.6	-4.7	+41	+1.2	+1.2	+1.8	+0.2	+1.4	+0.33	+16
ACC	43%	36%	47%	53%	60%	65%	68%	58%	43%	47%	29%	53%	42%	44%	44%	40%	45%	36%	30%

**COMMENTS:** Not a big bull

Purchaser: \_\_\_\_\_ Price: \$ \_\_\_\_\_

LOT 45

WALLANGRA SKOOTER S62<sup>SV</sup>

Ident: QWW21S62

DOB.: 30/06/2021

Mating Type: Natural



CONNEALY CAPITALIST 028 #  
 LD CAPITALIST 316<sup>PV</sup>  
 LD DIXIE ERICA 2053 #  
**SIRE: WALLANGRA PRECISION P87<sup>SV</sup>**  
 TE MANIA EMPEROR E343<sup>PV</sup>  
 MILLAH MURRAH PRUE H230<sup>SV</sup>  
 MILLAH MURRAH PRUE Y134 #  
 S A V HEAVY HITTER 6347 #  
 BULLIAC JACKHAMMER J2<sup>SV</sup>  
 BULLIAC MILDRED C6<sup>PV</sup>  
**DAM: WALLANGRA IVY Q17 #**  
 RAFF APPEAL D241<sup>DV</sup>  
 WALLANGRA IVY L116 #  
 WALLANGRA IVY D8 #

Selection Indexes

\$A	\$D	\$GN	\$GS
\$152	\$134	\$196	\$133

AMFU, CAFU, DD1%, NHFU

Traits Observed:

400WT, 600WT

TACE <small>TRANS TASMAN ANGLUS CATTLE EVALUATION</small>	March 2023 TransTasman Angus Cattle Evaluation																		
	CEDir	CEDtrs	GL	BW	200	400	600	MCW	Milk	SS	DC	CWT	EMA	Rib	Rump	RBY	IMF	NFI-F	Doc
EBV	+3.9	+3.9	-4.5	+3.3	+43	+74	+92	+93	+11	+1.3	-4.5	+50	+4.0	+0.5	-0.1	+0.6	+0.5	+0.00	+16
ACC	45%	38%	51%	52%	60%	64%	67%	57%	45%	48%	31%	53%	45%	47%	47%	42%	48%	38%	33%

COMMENTS: Goes back to LD Capitalist 316 who was a good heifer bull

Purchaser: \_\_\_\_\_ Price: \$ \_\_\_\_\_

Ident: QWW21S01

DOB.: 12/06/2021

Mating Type: Natural



TE MANIA EMPEROR E343 <sup>PV</sup>  
 ASCOT HALLMARK H147 <sup>PV</sup>  
 MILLAH MURRAH BRENDA F123 <sup>PV</sup>  
**SIRE: ASCOT HALLMARK M329 <sup>SV</sup>**  
 GARDENS HIGHMARK #  
 PERTANGUS C123 #  
 PERTANGUS Y13 #

HOFF LIMITED EDITION S C 594 #  
 RAFF LIMITED EDITION D179 <sup>DV</sup>  
 FORRES BURNETTE S182 <sup>PV</sup>  
**DAM: WALLANGRA LYNDA K34 #**  
 RAFF ULTIMATE Y96 <sup>SV</sup>  
 WALLANGRA LYNDA D49 #  
 WALLANGRA LYNDA T23 #

### Selection Indexes

\$A	\$D	\$GN	\$GS
\$124	\$106	\$163	\$106

AMFU, CAFU, DD51%, NHFU

### Traits Observed:

400WT, 600WT

TACE <small>TRANS TASMAN ANGLUS CATTLE EVALUATION</small>	March 2023 TransTasman Angus Cattle Evaluation																		
	CEDir	CEDtrs	GL	BW	200	400	600	MCW	Milk	SS	DC	CWT	EMA	Rib	Rump	RBY	IMF	NFI-F	Doc
EBV	-0.8	+0.8	-4.5	+3.6	+32	+62	+77	+66	+15	+0.9	-4.0	+45	+1.2	+0.8	+1.9	+0.3	+1.4	+0.23	+14
ACC	42%	36%	47%	53%	61%	66%	69%	59%	43%	47%	31%	54%	42%	45%	44%	41%	45%	37%	32%

**COMMENTS:** Balanced bull - quiet - best weight gain

Purchaser: \_\_\_\_\_ Price: \$ \_\_\_\_\_



# Lots 51-76

## 26 Angus Stud Heifers PTIC



*Bulliac R56<sup>SU</sup>*

---

(bulls out 23/08/22 to 17/11/22)

Heifers are 20 to 23mths – covered by Bulliac R56 (B/W 1.9)

---

LOT 51

WALLANGRA USHERETTE S10<sup>SV</sup>

Ident: QWW21S10

DOB.: 18/06/2021

Mating Type: Natural



TE MANIA EMPEROR E343<sup>PV</sup>  
 ASCOT HALLMARK H147<sup>PV</sup>  
 MILLAH MURRAH BRENDA F123<sup>PV</sup>  
**SIRE: ASCOT HALLMARK M329<sup>SV</sup>**  
 GARDENS HIGHMARK #  
 PERTANGUS C123 #  
 PERTANGUS Y13 #  
 RAFF DEFENDER D218<sup>PV</sup>  
 RAFF DEFENDER G142<sup>PV</sup>  
 RAFF DUCHESS D162 #  
**DAM: WALLANGRA USHERETTE K29 #**  
 WALLANGRA WISDOM W18 #  
 WALLANGRA USHERETTE E13 #  
 WALLANGRA USHERETTE W41 #

Selection Indexes

\$A	\$D	\$GN	\$GS
\$146	\$113	\$191	\$133

AMF, CAF, DDC, NHF, DWF, MAF,  
 MHF, OHF, OSF, RGF

Traits Observed:

Genomics

TACE <small>Trans Tasman Angus Cattle Evaluation</small>	March 2023 TransTasman Angus Cattle Evaluation																		
	CEDir	CEDtrs	GL	BW	200	400	600	MCW	Milk	SS	DC	CWT	EMA	Rib	Rump	RBY	IMF	NFI-F	Doc
EBV	-1.7	-1.1	-1.4	+5.6	+41	+80	+112	+88	+20	+1.7	-3.1	+68	+3.7	-0.7	-1.0	+0.6	+1.8	+0.45	+16
ACC	48%	39%	63%	64%	67%	64%	65%	62%	53%	60%	33%	55%	52%	55%	55%	48%	58%	45%	30%

COMMENTS: Don't miss this heifer. Good frame. PTIC to Bulliac R56 – 6mths.

Purchaser: \_\_\_\_\_ Price: \$ \_\_\_\_\_

LOT 52

WALLANGRA GIPSY S82 <sup>SV</sup>

Ident: QWW21S82

DOB.: 02/05/2021

Mating Type: Natural



J & C APPEAL A10 <sup>PV</sup>  
 RAFF APPEAL D241 <sup>DV</sup>  
 RAFF DORIS A27 #  
**SIRE: WALLANGRA MCIVER M10 #**  
 RAFF ULTIMATE Y96 <sup>SV</sup>  
 WALLANGRA IVY D13 #  
 WALLANGRA IVY V60 #  
 RAFF ULTIMATE U27 <sup>SV</sup>  
 RAFF ULTIMATE Y96 <sup>SV</sup>  
 RAFF DORIS W29 #  
**DAM: WALLANGRA GIPSY E18 #**  
 WALLANGRA REMINGTON R55+96 #  
 WALLANGRA GIPSY Y100 #  
 WALLANGRA GIPSY P73+94 #

Selection Indexes

\$A	\$D	\$GN	\$GS
\$100	\$103	\$121	\$103

AMF, CAF, DDF, NHF, DWF, MAF, MHF, OHF, OSF, RGF

Traits Observed:

Genomics

TACE	March 2023 TransTasman Angus Cattle Evaluation																		
	CEDir	CEDtrs	GL	BW	200	400	600	MCW	Milk	SS	DC	CWT	EMA	Rib	Rump	RBY	IMF	NFI-F	Doc
EBV	-1.9	+2.8	-2.0	+5.9	+41	+87	+114	+115	+13	+3.1	-3.4	+67	+0.8	-3.0	-2.9	+1.3	-1.4	-0.12	-
ACC	45%	35%	63%	64%	68%	65%	66%	63%	53%	59%	31%	55%	52%	55%	55%	47%	58%	43%	-

COMMENTS: Long heifer. Good frame. PTIC to Bulliac R56 – 6mths.

Purchaser: \_\_\_\_\_ Price: \$ \_\_\_\_\_



CONNEALY CAPITALIST 028 #  
 LD CAPITALIST 316 <sup>PV</sup>  
 LD DIXIE ERICA 2053 #  
**SIRE: WALLANGRA PRECISION P87 <sup>SV</sup>**  
 TE MANIA EMPEROR E343 <sup>PV</sup>  
 MILLAH MURRAH PRUE H230 <sup>SV</sup>  
 MILLAH MURRAH PRUE Y134 #  
 HOFF LIMITED EDITION S C 594 #  
 RAFF LIMITED EDITION D179 <sup>DV</sup>  
 FORRES BURNETTE S182 <sup>PV</sup>  
**DAM: WALLANGRA ALICE Q48 #**  
 WALLANGRA ZABEL Z5 <sup>SV</sup>  
 WALLANGRA ALICE E20 #  
 WALLANGRA ALICE X44 #

**Selection Indexes**

\$A	\$D	\$GN	\$GS
\$148	\$117	\$200	\$128

AMF, CAF, DDF, NHF, DWF, MAF,  
 MHF, OHF, OSF, RGF

**Traits Observed:**

*Genomics*

TACE	March 2023 TransTasman Angus Cattle Evaluation																		
	CEDir	CEDtrs	GL	BW	200	400	600	MCW	Milk	SS	DC	CWT	EMA	Rib	Rump	RBY	IMF	NFI-F	Doc
EBV	+7.8	+7.3	-3.4	+2.5	+34	+60	+77	+70	+15	+1.4	-2.9	+42	+5.0	+1.7	+2.0	+0.3	+2.2	+0.26	+13
ACC	49%	40%	63%	64%	66%	64%	64%	62%	53%	59%	34%	54%	53%	55%	55%	48%	58%	45%	33%

**COMMENTS:** Good frame heifer. Deep body. Nice head. PTIC to Bulliac R56 – 6mths.

Purchaser: \_\_\_\_\_ Price: \$ \_\_\_\_\_



LOT 54

WALLANGRA BURNETTE S114<sup>SV</sup>

Ident: QWW21S114

DOB.: 01/07/2021

Mating Type: Natural



J & C APPEAL A10<sup>PV</sup>  
 RAFF APPEAL D241<sup>DV</sup>  
 RAFF DORIS A27 #  
**SIRE: WALLANGRA MCIVER M10 #**  
 RAFF ULTIMATE Y96<sup>SV</sup>  
 WALLANGRA IVY D13 #  
 WALLANGRA IVY V60 #  
 MERRIDALE GOLD LABEL Y157<sup>PV</sup>  
 RAFF GOLD LABEL B258<sup>SV</sup>  
 RAFF BURNETTE Y88 #  
**DAM: WALLANGRA BURNETTE F39 #**  
 PINE CREEK TREND Q36+95 #  
 WALLANGRA BURNETTE X42 #  
 WALLANGRA BURNETTE M27+92 #

Selection Indexes

\$A	\$D	\$GN	\$GS
\$111	\$101	\$143	\$100

AMF, CAC, DDF, NHF, DWF, MAF, MHF, OHF, OSF, RGF

Traits Observed:

Genomics

TACE <small>TRANS-TASMAN ANGLUS CATTLE EVALUATION</small>	March 2023 TransTasman Angus Cattle Evaluation																		
	CEDir	CEDtrs	GL	BW	200	400	600	MCW	Milk	SS	DC	CWT	EMA	Rib	Rump	RBY	IMF	NFI-F	Doc
EBV	+0.7	+4.8	-3.1	+4.7	+37	+76	+98	+95	+12	+1.2	-2.9	+57	-0.3	+0.9	+2.7	+0.3	-0.5	+0.08	-
ACC	45%	35%	62%	64%	67%	64%	65%	62%	51%	59%	30%	54%	51%	54%	54%	46%	57%	42%	-

COMMENTS: Upright heifer – only 21mths at sale date. PTIC to Bulliac R56 – 7mths.

Purchaser: \_\_\_\_\_ Price: \$ \_\_\_\_\_



CONNEALY DANNY BOY #  
 RAFF DANNY BOY D207<sup>PV</sup>  
 HOFF MORIAH S C 635 #  
**SIRE: K5X MACK M20<sup>SV</sup>**  
 HOFF LIMITED EDITION S C 594 #  
 K5X LISA B21 #  
 TERANGA LISA L89+91 #  
 TE MANIA BERKLEY B1<sup>PV</sup>  
 TE MANIA EMPEROR E343<sup>PV</sup>  
 TE MANIA LOWAN Z74<sup>PV</sup>  
**DAM: MILLAH MURRAH PRUE H219<sup>SV</sup>**  
 HAZELDEAN RENAISSANCE R13+96 #  
 MILLAH MURRAH PRUE Y72 #  
 MILLAH MURRAH PRUE W60 #

**Selection Indexes**

\$A	\$D	\$GN	\$GS
\$105	\$90	\$139	\$91

AMF, CAF, DDF, NHF, DWF, MAF,  
 MHF, OHF, OSF, RGF

**Traits Observed:**

*Genomics*

TACE <small>TRANS TASMAN ANGLICUS CATTLE EVALUATION</small>	March 2023 TransTasman Angus Cattle Evaluation																		
	CEDir	CEDtrs	GL	BW	200	400	600	MCW	Milk	SS	DC	CWT	EMA	Rib	Rump	RBY	IMF	NFI-F	Doc
EBV	-10.5	-2.1	-0.4	+7.1	+43	+75	+98	+92	+10	+1.6	-2.4	+63	+7.2	+0.5	-0.8	+1.5	-0.5	+0.42	+23
ACC	53%	45%	68%	68%	70%	68%	69%	66%	57%	62%	38%	59%	56%	59%	59%	52%	61%	48%	35%

**COMMENTS:** Millah Murrah & Te Mania bloodlines. Nice heifer. PTIC to Bulliac R56 – 6mths.

Purchaser: \_\_\_\_\_ Price: \$ \_\_\_\_\_

LOT 56

WALLANGRA BURNETTE S71 <sup>SV</sup>

Ident: QWW21S71

DOB.: 15/06/2021

Mating Type: Natural



TE MANIA EMPEROR E343 <sup>PV</sup>  
 ASCOT HALLMARK H147 <sup>PV</sup>  
 MILLAH MURRAH BRENDA F123 <sup>PV</sup>  
**SIRE: ASCOT HALLMARK M329 <sup>SV</sup>**  
 GARDENS HIGHMARK #  
 PERTANGUS C123 #  
 PERTANGUS Y13 #  
 J & C APPEAL A10 <sup>PV</sup>  
 RAFF APPEAL D241 <sup>DV</sup>  
 RAFF DORIS A27 #  
**DAM: WALLANGRA BURNETTE M9 #**  
 GLENCO PARK MR OB X6 #  
 WALLANGRA BURNETTE D1 #  
 WALLANGRA BURNETTE U46 #

**Selection Indexes**

\$A	\$D	\$GN	\$GS
\$137	\$118	\$178	\$123

AMF, CAF, DDC, NHF, DWF, MAF,  
 MHF, OHF, OSF, RGF

**Traits Observed:**

*Genomics*

TACE <small>TRANS TASMAN ANGLUS CATTLE EVALUATION</small>	March 2023 TransTasman Angus Cattle Evaluation																		
	CEDir	CEDtrs	GL	BW	200	400	600	MCW	Milk	SS	DC	CWT	EMA	Rib	Rump	RBY	IMF	NFI-F	Doc
EBV	-0.6	-1.1	-4.6	+4.6	+32	+62	+75	+56	+14	+4.0	-5.3	+34	+1.3	+1.1	+3.0	-0.3	+2.4	+0.49	+15
ACC	49%	40%	64%	65%	68%	66%	67%	63%	55%	61%	34%	57%	54%	57%	57%	49%	60%	47%	31%

**COMMENTS:** Nice heifer - quiet. PTIC to Bulliac R56 – 5.5mths.

Purchaser: \_\_\_\_\_ Price: \$ \_\_\_\_\_



CONNEALY DANNY BOY #  
 RAFF DANNY BOY D207<sup>PV</sup>  
 HOFF MORIAH S C 635 #  
**SIRE: K5X MACK M20<sup>SV</sup>**  
 HOFF LIMITED EDITION S C 594 #  
 K5X LISA B21 #  
 TERANGA LISA L89+91 #  
 RAFF ULTIMATE Y96<sup>SV</sup>  
 WALLANGRA COMMONWEALTH C57<sup>SV</sup>  
 WALLANGRA USHERETTE Y88 #  
**DAM: WALLANGRA BESEECH H58 #**  
 WALLANGRA REMINGTON R55+96 #  
 WALLANGRA BESEECH B18 #  
 WALLANGRA BESEECH T67 #

**Selection Indexes**

\$A	\$D	\$GN	\$GS
<b>\$111</b>	<b>\$100</b>	<b>\$145</b>	<b>\$96</b>

AMF, CAC, DDF, NHF, DWF, MAF,  
 MHF, OHF, OSF, RGF

**Traits Observed:**

*Genomics*

TACE <small>TRANS TASMAN ANGLUS CATTLE EVALUATION</small>	March 2023 TransTasman Angus Cattle Evaluation																		
	CEDir	CEDtrs	GL	BW	200	400	600	MCW	Milk	SS	DC	CWT	EMA	Rib	Rump	RBY	IMF	NFI-F	Doc
EBV	-3.3	+3.2	-1.7	+5.6	+35	+65	+81	+83	+7	+0.3	-2.5	+42	+3.9	+0.4	+1.1	+1.3	-0.1	+0.35	-
ACC	45%	36%	62%	64%	67%	65%	65%	62%	52%	58%	32%	54%	51%	54%	54%	47%	57%	43%	-

**COMMENTS:** Good frame – you won't go wrong with this heifer. PTIC to Bulliac R56 – 5mths.

Purchaser: \_\_\_\_\_ Price: \$ \_\_\_\_\_

LOT **58**

**WALLANGRA DELL S106<sup>SV</sup>**

Ident: QWW21S106

DOB.: 10/05/2021

Mating Type: Natural



CONNEALY DANNY BOY #  
 RAFF DANNY BOY D207<sup>PV</sup>  
 HOFF MORIAH S C 635 #  
**SIRE: K5X MACK M20<sup>SV</sup>**  
 HOFF LIMITED EDITION S C 594 #  
 K5X LISA B21 #  
 TERANGA LISA L89+91 #  
 MERRIDALE GOLD LABEL Y157<sup>PV</sup>  
 RAFF GOLD LABEL B258<sup>SV</sup>  
 RAFF BURNETTE Y88 #  
**DAM: WALLANGRA DELL H15 #**  
 WALLANGRA REMINGTON R55+96 #  
 WALLANGRA DELL X24 #  
 WALLANGRA DELL P9+94 #

**Selection Indexes**

\$A	\$D	\$GN	\$GS
<b>\$61</b>	<b>\$46</b>	<b>\$87</b>	<b>\$50</b>

AMF, CAF, DDF, NHF, DWF, MAF,  
 MHF, OHF, OSF, RGF

**Traits Observed:**

*Genomics*

TACE <small>TRANS TASMAN ANGLUS CATTLE EVALUATION</small>	March 2023 TransTasman Angus Cattle Evaluation																		
	CEDir	CEDtrs	GL	BW	200	400	600	MCW	Milk	SS	DC	CWT	EMA	Rib	Rump	RBY	IMF	NFI-F	Doc
EBV	-2.4	+1.5	-2.4	+4.4	+26	+43	+61	+60	+2	+0.1	-1.4	+30	+0.4	+0.6	+0.9	+0.7	+0.4	+0.11	-
ACC	47%	37%	63%	65%	68%	66%	67%	63%	53%	60%	32%	55%	52%	55%	55%	48%	58%	43%	-

**COMMENTS:** Very nice all round heifer. PTIC to Bulliac R56 – 6mths.

Purchaser: \_\_\_\_\_ Price: \$ \_\_\_\_\_

LOT 59

# WALLANGRA SONGSTER S84<sup>SV</sup>

Ident: QWW21S84

DOB.: 20/06/2021

Mating Type: Natural



J & C APPEAL A10<sup>PV</sup>  
 RAFF APPEAL D241<sup>DV</sup>  
 RAFF DORIS A27 #  
**SIRE: WALLANGRA MCIVER M10 #**  
 RAFF ULTIMATE Y96<sup>SV</sup>  
 WALLANGRA IVY D13 #  
 WALLANGRA IVY V60 #  
 MERRIDALE GOLD LABEL Y157<sup>PV</sup>  
 RAFF GOLD LABEL B258<sup>SV</sup>  
 RAFF BURNETTE Y88 #  
**DAM: WALLANGRA SONGSTER F2 #**  
 PINE CREEK TREND Q36+95 #  
 WALLANGRA SONGSTER X90 #  
 WALLANGRA SONGSTER L33+91 #

### Selection Indexes

\$A	\$D	\$GN	\$GS
\$153	\$134	\$199	\$135

AMF, CAF, DDF, NHF, DWF, MAF,  
MHF, OHF, OSF, RGF

### Traits Observed:

Genomics

TACE	March 2023 TransTasman Angus Cattle Evaluation																		
	CEDir	CETrs	GL	BW	200	400	600	MCW	Milk	SS	DC	CWT	EMA	Rib	Rump	RBY	IMF	NFI-F	Doc
EBV	+2.2	+2.4	-4.1	+5.7	+42	+78	+96	+82	+15	+1.7	-3.5	+54	+3.4	+0.4	+2.6	+0.4	+0.3	-0.21	-
ACC	44%	34%	62%	64%	67%	65%	65%	62%	51%	58%	30%	54%	51%	53%	54%	46%	57%	42%	-

**COMMENTS:** A Songster heifer is worth buying. PTIC to Bulliac R56 – 6mths.

Purchaser: \_\_\_\_\_ Price: \$ \_\_\_\_\_

Ident: QWW21S61

DOB.: 10/06/2021

Mating Type: Natural

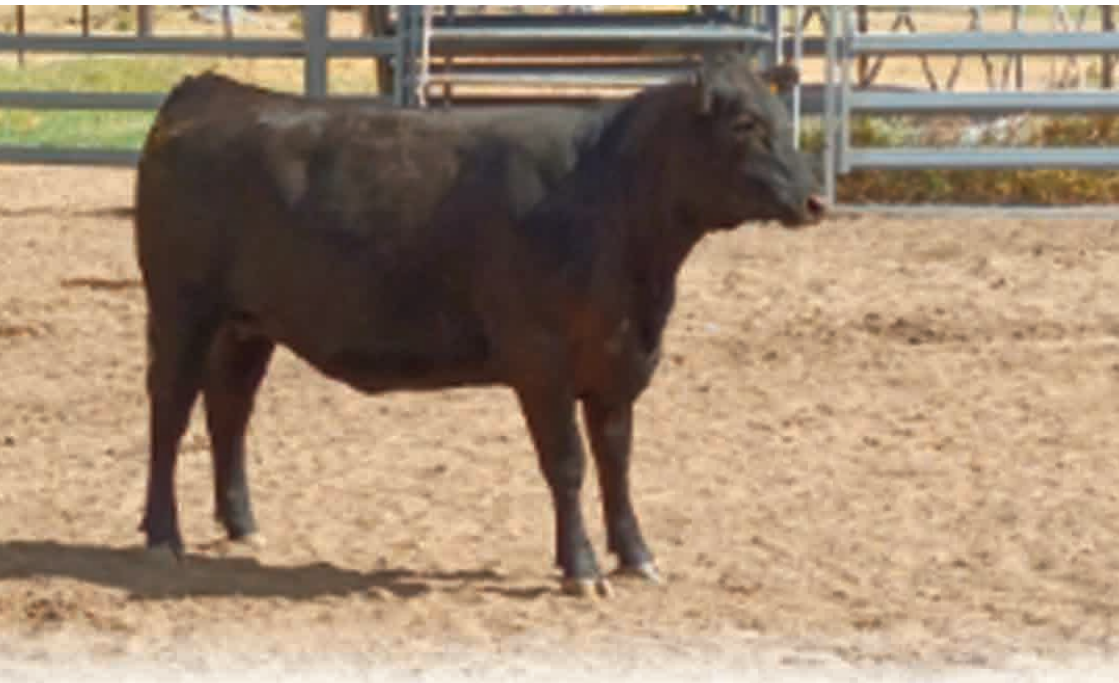

CONNEALY CAPITALIST 028 #  
 LD CAPITALIST 316 <sup>PV</sup>  
 LD DIXIE ERICA 2053 #  
**SIRE: WALLANGRA PRECISION P87 <sup>SV</sup>**  
 TE MANIA EMPEROR E343 <sup>PV</sup>  
 MILLAH MURRAH PRUE H230 <sup>SV</sup>  
 MILLAH MURRAH PRUE Y134 #

### Selection Indexes

\$A	\$D	\$GN	\$GS
\$127	\$111	\$167	\$108

AMF, CAF, DDF, NHF, DWF, MAF,  
 MHF, OHF, OSF, RGF

HOFF LIMITED EDITION S C 594 #  
 RAFF LIMITED EDITION D179 <sup>DV</sup>  
 FORRES BURNETTE S182 <sup>PV</sup>  
**DAM: WALLANGRA USHERETTE Q51 #**  
 WALLANGRA WISDOM W18 #  
 WALLANGRA USHERETTE E13 #  
 WALLANGRA USHERETTE W41 #

### Traits Observed:

*Genomics*

TACE <small>Trans Tasman Angus Cattle Evaluation</small>	March 2023 TransTasman Angus Cattle Evaluation																		
	CEDir	CEDtrs	GL	BW	200	400	600	MCW	Milk	SS	DC	CWT	EMA	Rib	Rump	RBY	IMF	NFI-F	Doc
EBV	+1.8	+4.4	-3.4	+4.7	+40	+74	+93	+92	+11	-0.7	-3.6	+46	-0.5	+0.2	-0.4	+0.1	+1.0	-0.14	+14
ACC	51%	42%	65%	65%	68%	65%	66%	64%	55%	61%	35%	56%	55%	57%	57%	50%	60%	47%	33%

**COMMENTS:** Nice type of heifer. PTIC to Bulliac R56 – 6mths – dam is Wallangra Usherate E13.

Purchaser: \_\_\_\_\_ Price: \$ \_\_\_\_\_

# LOT 61

## WALLANGRA ALICE S53 <sup>SV</sup>

Ident: QWW21S53

DOB.: 20/09/2021

Mating Type: Natural



RAFF APPEAL D241 <sup>DV</sup>  
 WALLANGRA MCIVER M10 #  
 WALLANGRA IVY D13 #  
**SIRE: WALLANGRA POODLE P10 <sup>SV</sup>**  
 WALLANGRA BARTY B8 <sup>SV</sup>  
 WALLANGRA PAX K42 #  
 WALLANGRA PAX B57 #  
 GLENCO PARK MR OB X6 #  
 WALLANGRA BARTY B8 <sup>SV</sup>  
 WALLANGRA ROBIN V94 #  
**DAM: WALLANGRA ALICE J37 #**  
 WALLANGRA VOWELS V24 #  
 WALLANGRA ALICE B38 #  
 WALLANGRA ALICE P14+94 #

### Selection Indexes

\$A	\$D	\$GN	\$GS
\$119	\$107	\$153	\$105

AMF, CAF, DDF, NHF, DWF, MAF,  
 MHF, OHF, OSF, RGF

### Traits Observed:

Genomics

TACE <small>TRANS TASMAN ANGLUS CATTLE EVALUATION</small>	March 2023 TransTasman Angus Cattle Evaluation																		
	CEDir	CEDtrs	GL	BW	200	400	600	MCW	Milk	SS	DC	CWT	EMA	Rib	Rump	RBY	IMF	NFI-F	Doc
EBV	+3.7	+1.4	-4.3	+5.1	+36	+74	+95	+101	+11	-0.1	-3.4	+45	-0.8	+1.1	+1.8	+0.4	+0.4	-0.05	-
ACC	42%	31%	62%	63%	66%	64%	65%	61%	49%	57%	28%	53%	50%	53%	53%	44%	56%	42%	-

**COMMENTS:** Big barrel heifer - only 20mths at time of sale.  
 PTIC to Bulliac R56 - 6mths - DOB 20/07/21.

Purchaser: \_\_\_\_\_ Price: \$ \_\_\_\_\_



Ident: QWW21S111

DOB.: 10/05/2021

Mating Type: Natural



CONNEALY DANNY BOY #  
 RAFF DANNY BOY D207 <sup>PV</sup>  
 HOFF MORIAH S C 635 #  
**SIRE: K5X MACK M20 <sup>SV</sup>**  
 HOFF LIMITED EDITION S C 594 #  
 K5X LISA B21 #  
 TERANGA LISA L89+91 #  
 RAFF ULTIMATE U27 <sup>SV</sup>  
 RAFF ULTIMATE Y96 <sup>SV</sup>  
 RAFF DORIS W29 #  
**DAM: WALLANGRA ALICE G46 #**  
 GLENCO PARK STOCKMAN T23 #  
 WALLANGRA ALICE Y66 #  
 WALLANGRA ALICE T17 #

### Selection Indexes

\$A	\$D	\$GN	\$GS
\$69	\$61	\$96	\$59

AMF, CAF, DDF, NHF, DWF, MAF,  
 MHF, OHF, OSF, RGF

### Traits Observed:

Genomics

TACE <small>TRANS TASMAN ANGLUS CATTLE EVALUATION</small>	March 2023 TransTasman Angus Cattle Evaluation														Rump	RBY	IMF	NFL-F	Doc
	CEDir	CEDtrs	GL	BW	200	400	600	MCW	Milk	SS	DC	CWT	EMA	Rib					
EBV	-16.1	-1.9	+0.1	+8.7	+44	+77	+103	+118	+8	+0.5	-2.1	+61	+6.2	+0.0	+0.6	+1.6	-1.3	+0.11	-
ACC	47%	38%	64%	65%	68%	66%	67%	63%	54%	60%	33%	56%	53%	55%	55%	48%	58%	44%	-

**COMMENTS:** Lovely big frame heifer. PTIC to Bulliac R56 – 6mths.

Purchaser: \_\_\_\_\_ Price: \$ \_\_\_\_\_

Ident: QWW21S15

DOB.: 20/04/2021

Mating Type: Natural



TE MANIA EMPEROR E343<sup>PV</sup>  
 ASCOT HALLMARK H147<sup>PV</sup>  
 MILLAH MURRAH BRENDA F123<sup>PV</sup>  
**SIRE: ASCOT HALLMARK M329<sup>SV</sup>**  
 GARDENS HIGHMARK #  
 PERTANGUS C123 #  
 PERTANGUS Y13 #  
 J & C APPEAL A10<sup>PV</sup>  
 RAFF APPEAL D241<sup>DV</sup>  
 RAFF DORIS A27 #  
**DAM: WALLANGRA BRUNETTE L01 #**  
 GLENCO PARK MR OB X6 #  
 WALLANGRA BURNETTE D1 #  
 WALLANGRA BURNETTE U46 #

### Selection Indexes

\$A	\$D	\$GN	\$GS
\$148	\$127	\$187	\$136

AMF, CAF, DDC, NHF, DWF, MAF,  
 MHF, OHF, OSF, RGF

### Traits Observed:

Genomics

TACE <small>TRANS TASMAN ANGLUS CATTLE EVALUATION</small>	March 2023 TransTasman Angus Cattle Evaluation																		
	CEDir	CEDtrs	GL	BW	200	400	600	MCW	Milk	SS	DC	CWT	EMA	Rib	Rump	RBY	IMF	NFI-F	Doc
EBV	-2.2	+1.1	-6.2	+5.2	+39	+80	+104	+90	+15	+2.7	-5.6	+61	+0.0	+1.9	+4.2	-0.3	+1.1	+0.58	+15
ACC	49%	40%	64%	65%	68%	66%	66%	63%	55%	61%	34%	57%	54%	56%	57%	49%	60%	47%	31%

**COMMENTS:** Well put together heifer. Quiet. PTIC to Bulliac R56 – 7mths.

Purchaser: \_\_\_\_\_ Price: \$ \_\_\_\_\_

Ident: QWW21S31

DOB.: 28/06/2021

Mating Type: Natural



TE MANIA EMPEROR E343 <sup>PV</sup>  
 MILLAH MURRAH EMPEROR J249 <sup>PV</sup>  
 MILLAH MURRAH FLOWER E120 <sup>PV</sup>  
**SIRE: YAMBA NEUCHATEL N290 <sup>SV</sup>**  
 ABBOTT DOMINATOR D47 <sup>SV</sup>  
 ABBOTT VICKY G20 #  
 GLENCAIRN VICTORIA Y15 #  
 SARUM COUNTRYMAN C18 <sup>SV</sup>  
 SARUM FREDDIE F5 <sup>SV</sup>  
 SARUM BURNETT C12 #  
**DAM: WALLANGRA ROBIN P98 #**  
 RAFF DICTATOR F340 <sup>PV</sup>  
 WALLANGRA ROBIN J58 #  
 WALLANGRA ROBIN F47 #

### Selection Indexes

\$A	\$D	\$GN	\$GS
\$154	\$142	\$196	\$140

AMF, CAF, DDF, NHF, DWF, MAF,  
MHF, OHF, OSF, RGF

### Traits Observed:

Genomics

TACE	March 2023 TransTasman Angus Cattle Evaluation																		
	CEDir	CEDtrs	GL	BW	200	400	600	MCW	Milk	SS	DC	CWT	EMA	Rib	Rump	RBY	IMF	NFI-F	Doc
EBV	-5.3	-5.3	-0.9	+6.7	+46	+88	+106	+106	+13	+3.2	-5.9	+58	+4.2	+0.4	+0.8	+0.5	+1.1	+0.03	-
ACC	48%	37%	64%	65%	67%	64%	65%	62%	52%	59%	29%	54%	52%	55%	55%	47%	58%	44%	-

**COMMENTS:** Not many Yamba Neuchatel heifers in the sale. PTIC to Bulliac R56 – 6mths.

Purchaser: \_\_\_\_\_ Price: \$ \_\_\_\_\_

LOT 65

WALLANGRA SONGSTER S23<sup>SV</sup>

Ident: QWW21S23

DOB.: 15/05/2021

Mating Type: Natural



TE MANIA EMPEROR E343<sup>PV</sup>  
 ASCOT HALLMARK H147<sup>PV</sup>  
 MILLAH MURRAH BRENDA F123<sup>PV</sup>  
**SIRE: ASCOT HALLMARK M329<sup>SV</sup>**  
 GARDENS HIGHMARK #  
 PERTANGUS C123 #  
 PERTANGUS Y13 #  
 RAFF DICTATOR D364<sup>PV</sup>  
 RAFF DICTATOR F340<sup>PV</sup>  
 RAFF BURNETTE Y120 #  
**DAM: WALLANGRA SONGSTER K21 #**  
 WALLANGRA WISDOM W18 #  
 WALLANGRA SONGSTER F34 #  
 WALLANGRA SONGSTER W71 #

Selection Indexes

\$A	\$D	\$GN	\$GS
\$130	\$106	\$169	\$118

AMF, CAF, DDF, NHF, DWF, MAF, MHF, OHF, OSF, RGF

Traits Observed:

Genomics

TACE <small>Trans Tasman Angus Cattle Evaluation</small>	March 2023 TransTasman Angus Cattle Evaluation																		
	CEDir	CEDtrs	GL	BW	200	400	600	MCW	Milk	SS	DC	CWT	EMA	Rib	Rump	RBY	IMF	NFI-F	Doc
EBV	-7.3	+3.5	-5.1	+7.2	+50	+89	+123	+126	+13	+1.8	-3.8	+64	+2.1	-1.8	-1.0	+0.6	+0.8	-0.17	+15
ACC	49%	39%	64%	65%	68%	66%	67%	64%	55%	61%	33%	57%	54%	56%	56%	49%	59%	46%	29%

COMMENTS: Songsters are good breeders, nice, quiet. PTIC to Bulliac R56 – 7mths.

Purchaser: \_\_\_\_\_ Price: \$ \_\_\_\_\_

# LOT 66

# WALLANGRA PAX S04 <sup>SV</sup>

Ident: QWW21S04

DOB.: 10/04/2021

Mating Type: Natural



TE MANIA EMPEROR E343 <sup>PV</sup>  
 ASCOT HALLMARK H147 <sup>PV</sup>  
 MILLAH MURRAH BRENDA F123 <sup>PV</sup>  
**SIRE: ASCOT HALLMARK M329 <sup>SV</sup>**  
 GARDENS HIGHMARK #  
 PERTANGUS C123 #  
 PERTANGUS Y13 #

GLENCO PARK MR OB X6 #  
 WALLANGRA BARTY B8 <sup>SV</sup>  
 WALLANGRA ROBIN V94 #  
**DAM: WALLANGRA PAX K42 #**  
 WALLANGRA REMINGTON R55+96 #  
 WALLANGRA PAX B57 #  
 WALLANGRA PAX T68 #

### Selection Indexes

\$A	\$D	\$GN	\$GS
\$155	\$130	\$202	\$137

AMF, CAF, DDC, NHF, DWF, MAF,  
 MHF, OHF, OSF, RGF

### Traits Observed:

Genomics

TACE <small>TRANS TASMAN ANGLUS CATTLE EVALUATION</small>	March 2023 TransTasman Angus Cattle Evaluation																		
	CEDir	CEDtrs	GL	BW	200	400	600	MCW	Milk	SS	DC	CWT	EMA	Rib	Rump	RBY	IMF	NFI-F	Doc
EBV	-0.2	-1.2	-4.6	+5.3	+41	+79	+101	+91	+15	+0.8	-3.8	+60	+3.6	+1.1	+2.8	+0.5	+0.9	+0.01	+16
ACC	47%	38%	64%	65%	68%	66%	67%	64%	54%	61%	34%	57%	54%	56%	56%	49%	59%	46%	29%

**COMMENTS:** This is a pick. Long & even. Walks out. PTIC to Bulliac R56 – 7mths.

Purchaser: \_\_\_\_\_ Price: \$ \_\_\_\_\_

# LOT 67

# WALLANGRA DELL S25 <sup>SV</sup>

Ident: QWW21S25

DOB.: 18/05/2021

Mating Type: Natural



TE MANIA EMPEROR E343 <sup>PV</sup>  
 MILLAH MURRAH EMPEROR J249 <sup>PV</sup>  
 MILLAH MURRAH FLOWER E120 <sup>PV</sup>  
**SIRE: YAMBA NEUCHATEL N290 <sup>SV</sup>**  
 ABBOTT DOMINATOR D47 <sup>SV</sup>  
 ABBOTT VICKY G20 #  
 GLENCAIRN VICTORIA Y15 #  
 RAFF APPEAL D241 <sup>DV</sup>  
 WALLANGRA MCIVER M10 #  
 WALLANGRA IVY D13 #  
**DAM: WALLANGRA DELL P13 #**  
 RAFF DEFENDER G142 <sup>PV</sup>  
 WALLANGRA DELL K24 #  
 WALLANGRA DELL E67 #

### Selection Indexes

\$A	\$D	\$GN	\$GS
\$161	\$142	\$201	\$152

AMF, CAF, DDF, NHF, DWF, MAF,  
MHF, OHF, OSF, RGF

### Traits Observed:

*Genomics*

TACE <small>TRANS TASMAN ANGLUS CATTLE EVALUATION</small>	March 2023 TransTasman Angus Cattle Evaluation																		
	CEDir	CEDtrs	GL	BW	200	400	600	MCW	Milk	SS	DC	CWT	EMA	Rib	Rump	RBY	IMF	NFI-F	Doc
EBV	-1.9	-0.2	-0.8	+5.9	+49	+93	+122	+128	+6	+3.6	-5.4	+67	+1.4	+0.2	+0.5	+0.4	+1.5	+0.21	-
ACC	47%	36%	64%	65%	67%	65%	65%	62%	53%	60%	29%	54%	52%	55%	55%	47%	58%	44%	-

**COMMENTS:** Lovely quiet heifer. PTIC to Bulliac R56 – 6mths

Purchaser: \_\_\_\_\_ Price: \$ \_\_\_\_\_

LOT 68

WALLANGRA RUA S99 SV

Ident: QWW21S99

DOB.: 02/06/2021

Mating Type: Natural



CONNEALY DANNY BOY #  
 RAFF DANNY BOY D207 PV  
 HOFF MORIAH S C 635 #  
**SIRE: K5X MACK M20 SV**  
 HOFF LIMITED EDITION S C 594 #  
 K5X LISA B21 #  
 TERANGA LISA L89+91 #  
 HOFF LIMITED EDITION S C 594 #  
 RAFF LIMITED EDITION D179 DV  
 FORRES BURNETTE S182 PV  
**DAM: WALLANGRA RUA H63 #**  
 WALLANGRA AWAKE A6 SV  
 WALLANGRA RUA D85 #  
 WALLANGRA RUA A34 #

Selection Indexes

\$A	\$D	\$GN	\$GS
\$62	\$53	\$87	\$57

AMF, CAF, DDF, NHF, DWF, MAF,  
 MHF, OHF, OSF, RGF

Traits Observed:

Genomics

TACE <small>TRANS-TASMAN ANGLUS CATTLE EVALUATION</small>	March 2023 TransTasman Angus Cattle Evaluation																		
	CEDir	CEDtrs	GL	BW	200	400	600	MCW	Milk	SS	DC	CWT	EMA	Rib	Rump	RBY	IMF	NFI-F	Doc
EBV	-6.6	-7.2	-3.2	+6.9	+37	+68	+95	+103	+3	-0.6	-1.0	+55	+4.0	+0.2	+1.0	+1.3	-1.8	+0.19	-
ACC	47%	38%	63%	64%	67%	65%	66%	63%	53%	59%	32%	55%	52%	54%	54%	47%	57%	43%	-

COMMENTS: Nice quiet heifer. Good barrel. PTIC to Bulliac R56 – 6mths.

Purchaser: \_\_\_\_\_ Price: \$ \_\_\_\_\_

Ident: QWW21S92

DOB.: 15/06/2021

Mating Type: Natural



CONNEALY DANNY BOY #  
 RAFF DANNY BOY D207 <sup>PV</sup>  
 HOFF MORIAH S C 635 #  
**SIRE: K5X MACK M20 <sup>SV</sup>**  
 HOFF LIMITED EDITION S C 594 #  
 K5X LISA B21 #  
 TERANGA LISA L89+91 #  
 MERRIDALE GOLD LABEL Y157 <sup>PV</sup>  
 RAFF GOLD LABEL B258 <sup>SV</sup>  
 RAFF BURNETTE Y88 #  
**DAM: WALLANGRA RUA H44 #**  
 WALLANGRA REMINGTON R55+96 #  
 WALLANGRA RUA X38 #  
 WALLANGRA RUA P18+94 #

### Selection Indexes

\$A	\$D	\$GN	\$GS
\$41	\$31	\$66	\$27

AMF, CAF, DDF, NHF, DWF, MAF,  
 MHF, OHF, OSF, RGF

### Traits Observed:

*Genomics*

TACE	March 2023 TransTasman Angus Cattle Evaluation																		
	CEDir	CEDtrs	GL	BW	200	400	600	MCW	Milk	SS	DC	CWT	EMA	Rib	Rump	RBY	IMF	NFI-F	Doc
EBV	-7.3	-2.9	+1.6	+5.7	+27	+50	+67	+79	+1	-1.1	-1.0	+38	-0.1	+0.8	+2.3	+0.4	+0.4	+0.17	-
ACC	47%	37%	63%	65%	68%	66%	67%	63%	53%	60%	32%	56%	52%	55%	55%	48%	58%	43%	-

**COMMENTS:** Good bodied heifer. PTIC to Bulliac R56 – 6mths.

Purchaser: \_\_\_\_\_ Price: \$ \_\_\_\_\_





RAFF EMPIRE E269<sup>SV</sup>  
 RAFF HERCULES H411<sup>PV</sup>  
 RAFF BLACKBIRD E305<sup>PV</sup>  
**SIRE: RAFF NIGHTCAP N42<sup>SV</sup>**  
 NETHERALLAN PETER PERSHORE E052 #  
 RAFF DREAM L174 #  
 GRANITE RIDGE DREAM D65<sup>PV</sup>  
 J & C APPEAL A10<sup>PV</sup>  
 RAFF APPEAL D241<sup>DV</sup>  
 RAFF DORIS A27 #  
**DAM: WALLANGRA NELL N53 #**  
 WALLANGRA STATESMAN S24 #  
 WALLANGRA NELL C10 #  
 WALLANGRA NELL U49 #

**Selection Indexes**

\$A	\$D	\$GN	\$GS
\$116	\$87	\$151	\$111

AMF, CAF, DDF, NHF, DWF, MAF, MHF, OHF, OSF, RGF

**Traits Observed:**

*Genomics*

TACE <small>TRANS TASMAN ANGLUS CATTLE EVALUATION</small>	March 2023 TransTasman Angus Cattle Evaluation																		
	CEDir	CEDtrs	GL	BW	200	400	600	MCW	Milk	SS	DC	CWT	EMA	Rib	Rump	RBY	IMF	NFI-F	Doc
EBV	-3.3	+1.2	-2.1	+6.7	+52	+96	+142	+137	+14	+3.9	-2.0	+77	+1.2	-0.8	+0.7	+0.1	-0.1	+0.15	-
ACC	47%	37%	65%	64%	67%	64%	65%	62%	53%	59%	30%	54%	52%	54%	55%	47%	58%	43%	-

**COMMENTS:** Nice frame heifer. Only 20mths at sale date. PTIC to Bulliac R56 – 7mths.

Purchaser: \_\_\_\_\_ Price: \$ \_\_\_\_\_

Ident: QWW21S102

DOB.: 25/07/2021

Mating Type: Natural



CONNEALY DANNY BOY #  
 RAFF DANNY BOY D207<sup>PV</sup>  
 HOFF MORIAH S C 635 #  
**SIRE: K5X MACK M20<sup>SV</sup>**  
 HOFF LIMITED EDITION S C 594 #  
 K5X LISA B21 #  
 TERANGA LISA L89+91 #  
 J & C APPEAL A10<sup>PV</sup>  
 RAFF APPEAL D241<sup>DV</sup>  
 RAFF DORIS A27 #  
**DAM: WALLANGRA BESEECH H2 #**  
 GLENCO PARK STOCKMAN T23 #  
 WALLANGRA BESEECH Z69 #  
 WALLANGRA BESEECH T67 #

### Selection Indexes

\$A	\$D	\$GN	\$GS
\$65	\$58	\$93	\$53

AMF, CAC, DDF, NHF, DWF, MAF,  
 MHF, OHF, OSF, RGF

### Traits Observed:

Genomics

TACE <small>TRANS TASMAN ANGLUS CATTLE EVALUATION</small>	March 2023 TransTasman Angus Cattle Evaluation																		
	CEDir	CEDtrs	GL	BW	200	400	600	MCW	Milk	SS	DC	CWT	EMA	Rib	Rump	RBY	IMF	NFI-F	Doc
EBV	-9.7	-9.9	-1.8	+7.3	+35	+65	+83	+79	+3	+0.7	-1.2	+48	+2.9	+0.0	+0.8	+1.1	-0.5	+0.28	-
ACC	47%	37%	63%	64%	67%	65%	66%	62%	53%	59%	32%	55%	52%	55%	55%	47%	57%	44%	-

**COMMENTS:** Dark coar. Quiet. Will only be 20mths at sale date. PTIC to Bulliac R56 – 6mths.

Purchaser: \_\_\_\_\_ Price: \$ \_\_\_\_\_

LOT **72**

**WITHDRAWN**

LOT **73**

**WALLANGRA WELCOME S24 <sup>SV</sup>**

Ident: QWW21S24

DOB.: 30/06/2021

Mating Type: Natural



**Selection Indexes**

\$A	\$D	\$GN	\$GS
\$138	\$126	\$175	\$123

AMF, CAF, DDF, NHF, DWF, MAF,  
MHF, OHF, OSF, RGF

**Traits Observed:**

*Genomics*

TE MANIA EMPEROR E343 <sup>PV</sup>  
 MILLAH MURRAH EMPEROR J249 <sup>PV</sup>  
 MILLAH MURRAH FLOWER E120 <sup>PV</sup>  
**SIRE: YAMBA NEUCHATEL N290 <sup>SV</sup>**  
 ABBOTT DOMINATOR D47 <sup>SV</sup>  
 ABBOTT VICKY G20 #  
 GLENCAIRN VICTORIA Y15 #  
 J & C APPEAL A10 <sup>PV</sup>  
 RAFF APPEAL D241 <sup>DV</sup>  
 RAFF DORIS A27 #  
**DAM: WALLANGRA WELCOME P21 #**  
 WALLANGRA VOWELS V24 #  
 WALLANGRA WELCOME D12 #  
 WALLANGRA WELCOME Y36 #

TACE <small>Trans Tasman Angus Cattle Evaluation</small>	March 2023 TransTasman Angus Cattle Evaluation																		
	CEDir	CEDtrs	GL	BW	200	400	600	MCW	Milk	SS	DC	CWT	EMA	Rib	Rump	RBY	IMF	NFI-F	Doc
EBV	-1.0	-4.5	-1.5	+6.3	+42	+81	+101	+110	+9	+1.0	-5.2	+51	+2.3	-0.3	-0.6	+0.6	+1.1	+0.20	-
ACC	46%	36%	62%	64%	66%	63%	64%	61%	52%	59%	30%	53%	51%	54%	54%	46%	57%	43%	-

**COMMENTS:** Good frame heifer. Quiet. PTIC to Bulliac R56 – 7mths.

Purchaser: \_\_\_\_\_ Price: \$ \_\_\_\_\_

LOT **74**

**WITHDRAWN**

LOT **75**

**WALLANGRA DORIS S113<sup>SV</sup>**

Ident: QWW21S113

DOB.: 15/05/2021

Mating Type: Natural



**Selection Indexes**

\$A	\$D	\$GN	\$GS
\$37	\$27	\$59	\$34

AMF, CAF, DDF, NHF, DWF, MAF, MHF, OHF, OSF, RGF

**Traits Observed:**

*Genomics*

CONNEALY DANNY BOY #  
 RAFF DANNY BOY D207<sup>PV</sup>  
 HOFF MORIAH S C 635 #  
**SIRE: K5X MACK M20<sup>SV</sup>**  
 HOFF LIMITED EDITION S C 594 #  
 K5X LISA B21 #  
 TERANGA LISA L89+91 #  
 MERRIDALE GOLD LABEL Y157<sup>PV</sup>  
 RAFF GOLD LABEL B258<sup>SV</sup>  
 RAFF BURNETTE Y88 #  
**DAM: WALLANGRA DORIS G43 #**  
 WALLANGRA STATESMAN S24 #  
 WALLANGRA DORIS X10 #  
 WALLANGRA DORIS S79 #

TACE <small>Trans Tasman Angus Cattle Evaluation</small>	March 2023 TransTasman Angus Cattle Evaluation																		
	CEDir	CEDtrs	GL	BW	200	400	600	MCW	Milk	SS	DC	CWT	EMA	Rib	Rump	RBY	IMF	NFI-F	Doc
EBV	-13.0	-1.2	+0.0	+7.6	+35	+62	+90	+108	+5	+0.7	-1.1	+52	+2.8	-1.8	-1.7	+1.4	+0.0	-0.02	-
ACC	46%	37%	62%	64%	67%	65%	66%	62%	52%	59%	31%	54%	51%	54%	54%	47%	56%	42%	-

**COMMENTS:** Good frame heifer, leggy. PTIC to Bulliac R56 – 6mths.

Purchaser: \_\_\_\_\_ Price: \$ \_\_\_\_\_

Ident: QWW21S37

DOB.: 25/07/2021

Mating Type: Natural



Sire: RAFF EMPIRE E269<sup>SV</sup>  
 Sire: RAFF HERCULES H411<sup>PV</sup>  
 Dam: RAFF BLACKBIRD E305<sup>PV</sup>  
**Sire: RAFF NIGHTCAP N42<sup>SV</sup>**  
 Sire: NETHERALLAN PETER PERSHORE E052<sup>#</sup>  
 Dam: RAFF DREAM L174<sup>#</sup>  
 Dam: GRANITE RIDGE DREAM D65<sup>PV</sup>  
 Sire: HOFF LIMITED EDITION S C 594<sup>#</sup>  
 Sire: RAFF LIMITED EDITION D179<sup>DV</sup>  
 Dam: FORRES BURNETTE S182<sup>PV</sup>  
**Dam: WALLANGRA DORIS N61<sup>#</sup>**  
 Sire: RAFF GOLD LABEL B258<sup>SV</sup>  
 Dam: WALLANGRA DORIS F1<sup>#</sup>  
 Dam: WALLANGRA DORIS X10<sup>#</sup>

### Selection Indexes

\$A	\$D	\$GN	\$GS
\$123	\$97	\$162	\$114

AMF, CAF, DDF, NHF, DWF, MAF,  
MHF, OHF, OSF, RGF

### Traits Observed:

Genomics

TACE <small>TRANS TASMAN ANGLUS CATTLE EVALUATION</small>	March 2023 TransTasman Angus Cattle Evaluation																		
	CEDir	CEDtrs	GL	BW	200	400	600	MCW	Milk	SS	DC	CWT	EMA	Rib	Rump	RBY	IMF	NFI-F	Doc
EBV	-3.4	-1.0	-3.0	+6.1	+47	+91	+130	+131	+13	+0.5	-1.0	+73	+5.6	-2.0	-0.5	+1.5	-0.5	-0.21	-
ACC	49%	39%	66%	65%	68%	65%	66%	63%	54%	61%	31%	55%	53%	56%	56%	48%	59%	45%	-

**COMMENTS:** A lovely heifer, tiny spot in eye. Not detected.

Purchaser: \_\_\_\_\_ Price: \$ \_\_\_\_\_



# Lots 80-93

## 71 Angus Commercial Heifers PTIC



### COMMERCIAL HEIFERS 19 to 23mths

**71 heifers in total – 66 PTIC – 5 not detected**

covered by Texas Major Q222; Bulliac Quiz Master Q407; and Wallangra Picasso P2 who we have used for 3 years on our 1st year heifers (he is by Milwillah Krakatoa K92 B/W +2.3)

---

All heifers have had 7 in 1 injection and Pestiguard at branding and weaning 2021 and annual doses 2022.

---

Good type of Angus heifers – rare opportunity to buy such quality heifers in calf to low birth weight bulls

---

***Bulls running with commercial heifers 23/08/22 to 17/11/22  
These bulls were selected for 1st year heifers:***

- Texas Major Q222 ..... Birth weight +1.1
- Bulliac Quiz Master Q407 ..... Birth weight +3.7
- Wallangra Picasso P2 ..... Birth weight +2.3

---

*Heifers Individual weights available on supplementary sheet on sale day*

**Video of the commercial sale heifers in one mob  
available for viewing via AuctionsPlus Website**

## **LOT 80: 6 Commercial Heifers**

SC30 PTIC 6mths; SC33 PTIC 7mths; SC36 PTIC 6.5mths;  
SC51 PTIC 7mths; SC69 PTIC 7mths; SC252 PTIC 5mths

Purchaser: \_\_\_\_\_ Price: \$ \_\_\_\_\_

---

## **LOT 81: 5 Commercial Heifers**

SC19 PTIC 6mths; SC27 PTIC 6mths; SC43 PTIC 7mths; SC75 PTIC 7mths; SC121 PTIC 6.5mths

Purchaser: \_\_\_\_\_ Price: \$ \_\_\_\_\_

---

## **LOT 82: 5 Commercial Heifers**

SC24 PTIC 7mths; SC34 PTIC 6mths; SC50 PTIC 6mths; SC82 PTIC 6mths; SC98 PTIC 6mths

Purchaser: \_\_\_\_\_ Price: \$ \_\_\_\_\_

---

## **LOT 83: 5 Commercial Heifers**

SC18 PTIC 6mths; SC35 PTIC 7mths; SC62 PTIC 6.5mths; SC67 PTIC 6mths; SC255 PTIC 6mths

Purchaser: \_\_\_\_\_ Price: \$ \_\_\_\_\_

---

## **LOT 84: 5 Commercial Heifers**

SC74 PTIC 6mths; SC32 PTIC 6mths; SC37 PTIC 6mths; SC74 PTIC 7mths; SC87 PTIC 6mths

Purchaser: \_\_\_\_\_ Price: \$ \_\_\_\_\_

---

## **LOT 85: 5 Commercial Heifers**

SC53 PTIC 7mths; SC56 PTIC 6mths; SC84 PTIC 6mths; SC101 PTIC 6mths; SC105 PTIC 7mths

Purchaser: \_\_\_\_\_ Price: \$ \_\_\_\_\_

---

## **LOT 86: 5 Commercial Heifers**

SC54 PTIC 6mths; SC57 PTIC 5.5mths; SC76 PTIC 6mths; SC110 PTIC 7mths; SC253 PTIC 6mths

Purchaser: \_\_\_\_\_ Price: \$ \_\_\_\_\_



## **LOT 87: 5 Commercial Heifers**

SC47 PTIC 5mths; SC60 PTIC 7mths; SC63 PTIC 6mths; SC81 PTIC 6mths; SC119 PTIC 6mths

Purchaser: \_\_\_\_\_ Price: \$ \_\_\_\_\_

---

## **LOT 88: 5 Commercial Heifers**

SC12 PTIC 6mths; SC65 PTIC 5.5mths; SC85 PTIC 6mths; SC102 PTIC 6mths; SC118 PTIC 7mths

Purchaser: \_\_\_\_\_ Price: \$ \_\_\_\_\_

---

## **LOT 89: 5 Commercial Heifers**

SC41 PTIC 6mths; SC61 PTIC 7mths; SC97 PTIC 6mths; SC106 PTIC 6.5mths; SC122 PTIC 7mths

Purchaser: \_\_\_\_\_ Price: \$ \_\_\_\_\_

---

## **LOT 90: 5 Commercial Heifers**

SC78 PTIC 5.5mths; SC79 PTIC 6mths; SC92 PTIC 6mths; SC93 PTIC 6mths; SC250 PTIC 5mths

Purchaser: \_\_\_\_\_ Price: \$ \_\_\_\_\_

---

## **LOT 91: 5 Commercial Heifers**

SC20 PTIC 6mths; SC52 PTIC 7mths; SC94 PTIC 6mths; SC96 PTIC 6mths; SC116 PTIC 6mths

Purchaser: \_\_\_\_\_ Price: \$ \_\_\_\_\_

---

## **LOT 92: 5 Commercial Heifers**

SC26 PTIC 5mths; SC89 PTIC 5mths; SC114 PTIC 6mths; SC251 PTIC 6mths; SC254 PTIC 6mths

Purchaser: \_\_\_\_\_ Price: \$ \_\_\_\_\_

---

## **LOT 93: 5 Commercial Heifers**

SC38 EMPTY ; SC39 EMPTY ; SC49 EMPTY ; SC66 EMPTY ; SC107 EMPTY

Purchaser: \_\_\_\_\_ Price: \$ \_\_\_\_\_

---





# ALPA Livestock Auction Terms & Conditions of Sale

© FEBRUARY 2017 Australian Livestock & Property Agents Association Limited All rights reserved.

Unauthorised reproduction in whole or in part is an infringement of copyright.

These Livestock Auction Terms & Conditions of Sale are provided to ALPA members as recommended terms and conditions only.

## CHAPTER ONE – PRELIMINARY

1. (a) A vendor is bound by these terms and conditions by offering livestock for sale by auction.
  - (b) An agent (which includes an auctioneer) is bound by these terms and conditions by conducting an auction sale.
  - (c) A buyer is bound by these terms and conditions by bidding at auction.
  - (d) **Competition and Consumer Act (Cth) 2010**  
It is unlawful for parties that are, or otherwise would be, in competition with each other to make, or give effect to, a contract, arrangement or understanding that contains a provision relating to:
    - i. price-fixing; or
    - ii. restricting outputs in the production and supply chain; or
    - iii. allocating customers, suppliers or territories; or
    - iv. bid-rigging; or
    - v. collusive bidding.Large fines and other sanctions may be imposed for unlawful conduct.
2. (a) In these terms the expression auctioneer, agent, buyer and vendor respectively includes the servants, contractors and agents of each of them. The auctioneer, agent, buyer and vendor shall be wholly responsible for the acts and omissions of their respective servants, contractors and agents. The term “auctioneer” includes, so far as the law and context permits, the vendor’s agent.
  - (b) When used in these terms the expressions “companion animals” means all animals originating from the same property on a particular day. Where lots are split and sent to multiple establishments, then all of these animals shall be regarded as companions.
3. The following applies in interpreting these terms and conditions:
    - (a) The following words have the following meanings:  
Fees means all levies, charges, fees, costs and other expenses incurred or relating to these terms and conditions and the sale and purchase of livestock including, without limitation, transaction levies, yard and weigh dues, cartage, advertising and rebates, and whether paid for, or incurred, by the agent;  
Livestock means animals auctioned pursuant to these terms and conditions; and  
Price means the amount at which the lot has been sold to the buyer referred to in clause 7 of these terms and conditions
      - (i) plus any Fees and other expenses incurred in relation to the purchase of livestock that are payable by the buyer; and
      - (ii) plus any GST added in accordance with clause 12.
    - (b) These terms and conditions are subject to legislation or regulation in the State in which the auction is conducted and in the event of any conflict then the legislation or regulation will prevail. The provisions of these terms and conditions are in addition to, and do not derogate from, the duties and rights of vendors, agents and buyers set out in legislation and regulation in the State in which the auction is conducted.

## CHAPTER TWO – STANDARD TERMS OF SALE

4. Subject to any reserve price, and to the right, prior to the fall of the hammer, of the vendor to withdraw any lot without declaring the reserve, the highest bidder shall be the buyer.
5. The auctioneer has the right to bid on behalf of the vendor provided that right is notified prior to the commencement of the sale and is subject to State law.
6. A bid cannot be made or accepted after the fall of the hammer unless, in accordance with clause 8, the auctioneer decides to put the lot up again.
7. Prior to the fall of the hammer the auctioneer shall announce the last bid and receive any further bids. The last price called by the auctioneer at the fall of the hammer shall be the amount at which the lot has been sold.
8. In the event of a disputed bid, the auctioneer is the sole arbitrator of the successful bidder or the auctioneer may decide to put the lot up again. The auctioneer’s decision is final.
9. The auctioneer may refuse to accept any bid which, in the auctioneer’s opinion, is not in the best interest of the vendor and need not give reasons for doing so.
10. A bidder shall be deemed to be a principal unless, prior to bidding, the bidder has given to the auctioneer a copy of written authority to bid for or on behalf of another person.
11. The successful bidder at a livestock auction sale must give to the auctioneer at the fall of the hammer:
  - (a) the purchaser’s name; or
  - (b) the bid card number which identifies the purchaser; or
  - (c) the name of the person on whose behalf the successful bid was made; and
  - (d) the Property Identification Code (known as the “PIC”) of destination.
12. The auction shall be conducted on the basis that the bid price shall be exclusive of Goods and Services Tax (GST). GST shall be added after the fall of the hammer for those sales subject to GST.
13. The vendor warrants;
  - (a) That the vendor has (or will have) the right to sell the livestock at the time of delivery; and
  - (b) That the purchaser will obtain title on completion of the purchaser’s obligations under this contract including payment.
14. If a buyer does not comply with any of these terms and conditions, which includes the requirements of State law, any livestock knocked down to that buyer may be re-sold by public auction or private contract in whatever lots and manner the auctioneer decides. The re-sale may be with or without notice and shall be at the buyer’s risk. The buyer is responsible for all loss and expense arising out of a re-sale and is not entitled to any resulting profit.
15. The buyer of livestock must pay the agent the full amount of the purchase price in immediate funds on receipt of a tax invoice. Payment is required prior to delivery unless some other time for payment is specified in an agreement between the buyer and the auctioneer that was made before the fall of the hammer. If, before delivery, payment has not been made then clauses 20 to 23 apply.
16. No person may bid unless, prior to the commencement of the sale, that person has made arrangements satisfactory

# ALPA Livestock Auction Terms & Conditions of Sale

- to the auctioneer for payment for livestock purchased. If bids in breach of this condition are inadvertently accepted, delivery shall not be given until the purchase money is paid and any law, rule or practice to the contrary is accordingly negated as far as possible.
17. (a) Cattle sold on a liveweight basis that are weighed pre-sale are at the risk and expense of the buyer upon the fall of the hammer.
- (b) Cattle sold on a liveweight basis that are weighed post-sale are at the risk and expense of the buyer immediately after weighing.
- (c) All livestock other than cattle sold on a liveweight basis are at the risk and expense of the buyer upon the fall of the hammer.
18. (a) Subject to this clause the sale is complete on the fall of the hammer.
- (b) The time for rejection is the time commencing at the fall of the hammer and ending at the first of:
- delivery is taken by a representative of the buyer;
  - departure of the animal from the purchaser's delivery pen; or
  - one hour after the last animal is:
    - in the case of pre-sale weighing, sold; or
    - in the case of post-sale weighing, weighed.
- (c) During the time for rejection the buyer may reject any animal which is lame, blind or diseased where that condition existed prior to the fall of the hammer but could not be reasonably observed when the animal was in the selling pen.
- (d) If the purchaser rejects an animal during the time for rejection then the sale of that animal is cancelled and the animal is returned to the vendor or sold on such terms as any buyer and the agent may agree, after the agent has disclosed the reason for rejection to that buyer.
- (e) This subclause applies only to cattle which are sold in Queensland at auction for slaughter. The agent has responsibility for the prevention of loss or escape (but not death, sickness or injury) of those cattle from the time of the fall of the hammer, for delivery to and from the scales, to the buyer's delivery pen and onto the buyer's nominated transport. This responsibility ends at the earlier of those cattle boarding the buyer's nominated transport or sunset on the day after the sale. This subclause does not apply if the agent makes an announcement to that effect prior to sale.
19. (a) Subject to the right of rejection in Clause 18, all conditions and warranties expressed or implied by law are hereby excluded from the sale to the extent that the law allows. All lots are open for inspection prior to the commencement of the sale and are sold with all faults, if any. No compensation shall be given for any faults, imperfections, errors of description, number in or of any lots sold or otherwise.
- (b) Any claim or objection arising out of an error or misdescription in the provision of relevant information in terms of legislation or regulation concerning the National Livestock Identification Scheme (NLIS) must be made by 5:00pm on the seventh day after the fall of the hammer. No objection, requisition or claim against the vendor or agent in respect of such error or misdescription can be made after that time.
- (c) Any statements made by the vendor or the auctioneer whether in writing or orally to the effect that any female has been pregnancy tested or scanned positive shall mean and require only that a certificate in writing shall be supplied to the buyer signed by a qualified veterinary surgeon or certified scanner certifying that the said female has been tested or scanned on the date specified in the certificate and that in the opinion of the surgeon or scanner was pregnant on that date.
- (d) For slaughter cattle, the agent undertakes to make every reasonable effort to ensure that any NLIS cattle device number is transferred from the saleyard PIC to the purchaser's PIC on the NLIS database no later than midnight on the day of the sale.
- (e) For other slaughter livestock the agent undertakes to make every reasonable effort to ensure that the NLIS information is transferred from the saleyard PIC to the purchaser's PIC on the NLIS database no later than midnight on the day of the sale.
- (f) Where livestock have a food safety or market eligibility status derived from the National Vendor Declaration (NVD) and/or the NLIS/ERP database, the agent will inform the buyers by presale catalogue and/or announce the status prior to the offering of those lots.
20. If delivery is made to, or possession obtained by, the buyer or its representative before full payment of the Price, then until full payment is received, the buyer:
- does not acquire title to the livestock;
  - holds the livestock as bailee only for the vendor;
  - must act in a fiduciary capacity in its relationship with the vendor;
  - must store the stock separately or so that they are readily distinguishable from other livestock owned by the buyer;
  - is responsible for the safety and well being of the livestock;
  - may make a bona fide sale for market value of any or all of the livestock. As between the buyer and the subsequent buyer, the sale shall be made by the buyer in its own name and not as agent for the vendor, however as between the vendor and buyer, the sale shall be made as bailee and agent for the vendor; and
  - must keep and account for the proceeds of any subsequent sale separately from its other money and hold those proceeds, together with the benefits of any rights against subsequent buyers, on trust for the vendor.
21. The purchaser agrees that:
- Clause 20 creates a registrable security interest under the Personal Property Securities Act (Cth) 2009 (PPSA);
  - The Purchaser acknowledges the rights of the Seller (and/or the Agent if Clause 25 applies) to register a financing statement under the PPSA with respect to the security interest created by this clause;
  - The Livestock are collateral for the purposes of the PPSA;
  - to the extent permitted, the Purchaser waives any right the Purchaser has under the PPSA to receive notices; and
  - the date upon which the security interest created by this clause comes into force is the first date on which livestock are delivered pursuant to this contract.
22. The buyer may not make any claim against the vendor for actions by the vendor or its agent under clauses 20 or 21 and indemnifies the vendor and its agent against any loss, damage, costs, expenses, penalties, fines or claims suffered by the vendor, the agent or any person or entity arising from the vendor exercising its rights under clauses 20 or 21.

# ALPA Livestock Auction Terms & Conditions of Sale

- 23.1. Clause 23 applies whenever the agent pays the vendor before being paid by the buyer, which the agent is not bound to do. The agent is then the del credere agent of the vendor at law.
- 23.2. The vendor hereby gives notice to the buyer of the assignments referred to in clause 23.3.
- 23.3. When this clause applies, in addition to any rights of the agent that arise by operation of the law, the parties agree that, subject to clause 23.5 the agent is subrogated to all rights of the vendor under these terms and conditions against the buyer.
- 23.4. The vendor acknowledges that the agent may take enforcement, repossession or other action to recover any livestock for which the buyer has not paid in full, or the Price of such livestock, owing by the buyer under these terms and conditions:
- (a) when this clause does not apply, as agent of the vendor (including by reselling the livestock); and
  - (b) when this clause applies, on the agent's own behalf exercising the rights of the vendor by subrogation or assignment under these terms and conditions (whether in the vendor's name or not) and, where title to the livestock has not passed to the agent, by selling the livestock as agent of the vendor without the agent having to account to the vendor for the proceeds of sale.
- 23.5. The agent may at any time, assign, transfer, securitise or otherwise dispose of all or any of its rights under these terms and conditions and any debts created pursuant to it (including, without limitation, the rights assigned to it under clause 23.3).
- 23.6. The vendor hereby irrevocably appoints the agent as the vendor's attorney to:
- (a) do at any time and in any manner as the agent thinks fit all acts necessary or desirable to perfect or improve the rights and interests afforded, or intended to be afforded, to the agent under these terms and conditions; and
  - (b) appoint one or more sub-attorneys to do anything that the agent may do as the vendor's attorney.
- 23.7. These terms and conditions do not render the agent liable to the buyer as vendor nor entitle the buyer to set off against the agent any right the buyer may have against the vendor or otherwise.
- 23.8. The buyer acknowledges that the provisions of this clause 23 are intended solely for the benefit of the agent (and its assigns) and the vendor. The liabilities and obligations of the buyer will not be in any way affected:
- (a) by this clause 23, other than as it expressly provides; or
  - (b) by the failure of the agent or the vendor or either of them to comply with the terms of this clause 23.
- 23.9. The buyer must pay all amounts payable to the vendor or the agent under these terms and conditions without any deduction, withholding, set off or counterclaim whatsoever, whether the benefit of a deduction, withholding, set off or counterclaim is alleged to exist in favour of the buyer as against the vendor or the agent in any capacity whatsoever or any other person including any assignor of the vendor's or the buyer's interests under these terms and conditions.
24. (a) The agent agrees that he is liable to pay to the vendor the Price, less such commission as is agreed between the vendor and the agent, and in the absence of any agreement such amount as is reasonable, and less the Fees that are payable by the vendor that were incurred by the agent on behalf of the vendor in relation to the sale of the livestock.
- (b) In the event that the buyer pays the Price or part of it direct to the vendor then the agent has no liability to the vendor for the amount of such payment. Further, if the agent pays the vendor any amount which the buyer also pays direct to the vendor in respect of the same livestock, then the vendor must repay the agent that amount and the agent may debit that amount to an account held in the name of the vendor by the agent.
  - (c) Regardless of whether or not a sale has occurred the agent may, but is not under obligation so to do, instead of deducting payments owed to it by the vendor, debit the amount of the commission and fees to an account held in the name of the vendor by the agent.
25. (a) The auctioneer has been retained by the vendor as auctioneer for the purpose of selling the livestock comprised in the lots. The terms of engagement between the auctioneer and the vendor do not extend to the provision of advice by the auctioneer to the vendor in relation to the safety or otherwise of the sale ring, the saleyards and the surrounding environments.
- (b) The vendor, the agent and the buyer agree to comply with their several duties under the Australian Animal Welfare Standards and Guidelines for the Land Transport of Livestock and further to consign, manage, receive, transport and handle livestock in accordance with any other or additional requirements of animal welfare legislation specific to the jurisdiction in which livestock are consigned, managed, received, transported and handled in the course of the auction process.

## CHAPTER THREE – VENDOR WARRANTY FOR CORRECT PRESENTATION AND DECLARATION

26. This chapter applies only in the case of livestock and their companion animals sold at auction for slaughter when the buyer is the slaughterer and the livestock are transported direct from the sale yard to the meatworks at which they are slaughtered. This chapter does not apply if the buyer is a trader who subsequently resells the livestock to a slaughterer. A slaughterer is any person who pays the AMPC Processor levy.
27. The warranty of a vendor is that livestock and their companion animals offered for sale at auction:
- (a) pass government and other regulatory authority requirements and inspections at the time of slaughter;
  - (b) are of merchantable quality;
  - (c) carry an NLIS device in accordance with State law;
  - (d) in the case where a representation has been made in the pre-sale catalogue that the livestock have particular characteristics or are fit for a particular purpose or market, and such representations are based on information in any document, the livestock will have those characteristics or will be fit for the particular purpose or market; and
  - (e) all information in any document provided by the vendor is true, complete and correct in all material respects.
28. In the event of a breach by the vendor of the vendor's warranty and provided such breach is notified by the buyer to the agent by 5:00pm on the 7th day after the fall of the hammer then the buyer is not liable to pay the portion of the Price of such of the vendor's livestock to which the breach applies.

# ALPA Livestock Auction Terms & Conditions of Sale

29. However if the breach by the vendor is such that the livestock are not rejected outright but are instead downgraded then the buyer will pay the value of the livestock at their next highest and best use.
30. In the case of a breach by the vendor of the vendor's warranty then the vendor will also be liable to the buyer for any further losses which the buyer might establish but the buyer will take all reasonable steps in co-operation with the agent and vendor to mitigate both the effect of the breach and the amount of any loss.
31. Where a sentinel animal of a lot tests positive for chemical residue, or foreign material contamination and provided such test is certified and notified as required by these vendor warranty terms, then:
- (a) the buyer will be entitled to delay payment for the price of all livestock in that lot only; or
  - (b) the vendor has the option, at the vendor's cost, of collecting the companion animals, if allowed by law; or of having the livestock slaughtered in which event the risk of further condemnations will be that of the vendor. Where product integrity is potentially jeopardised, the Processor has the right to refuse slaughter and send the livestock back to the consigning property at the vendor's cost.
32. The auctioneer is liable to the buyer in respect of any breach of the vendor's warranty arising out of:
- (a) any error, by the auctioneer, of transcription of information from the NVD completed by the vendor to the pre-sale catalogue or the buyers post-sale summary;
  - (b) any failure by the auctioneer to notify the buyer, prior to bidding, of any breach by the vendor of the warranty of the vendor if the buyer establishes that the agent knew of such breach prior to the sale; and
  - (c) any failure by the auctioneer to announce prior to bidding, or disclose in the pre-sale catalogue, that the vendor has failed to provide a NVD that is complete in all material aspects.
- ## CHAPTER FOUR – OWNERS RISK FOR CONDITION OF CATTLE
33. This chapter applies only in the case of cattle and their companion animals sold at auction for slaughter when the buyer is the slaughterer and the cattle are transported direct from the sale yard to the meatworks at which they are slaughtered. This chapter does not apply if the buyer is a trader who subsequently resells cattle to a slaughterer. A slaughterer is any person who pays the AMPC Processor levy.
34. Owners risk reflects the producer's responsibility to provide slaughter cattle for sale that are fit for human consumption. Cattle are fit for human consumption if they are not condemned as unfit by government. Owners risk applies if the condemnation is due to a condition in the animal which the buyer establishes, by the relevant government certificate, existed prior to the fall of the hammer.
35. A buyer with the benefit of owners risk protection is not liable to pay the Price of that animal to the vendor. The buyer remains nevertheless liable for all costs incurred after the fall of the hammer in transport, slaughter, testing and disposal of the animal.
36. Owners risk protection is available to the buyer of cattle to which this chapter applies if all of the following are satisfied:
- (a) a certificate is issued by government which states the relevant NLIS RFID tag number and PIC, the date of the certificate, the reason for condemnation and that the reason for condemnation existed prior to the fall of the hammer;
  - (b) the certificate is received by the selling agent either in its original form or by fax or electronic communication in the form of data, text or imaging by 5:00pm on the 7th day after the fall of the hammer; and
  - (c) if the condemnation is due to chemical residue the certificate follows testing in a government approved laboratory which establishes maximum residue limits in excess of the Australian limit.
37. Owners risk does not apply, and the buyer must pay for the cattle, if the reason for condemnation is any of bruising, fever, partial condemnation or emaciation.

## CHAPTER FIVE – NOTICES REQUIRED BY LEGISLATION

### NSW Property, Stock and Business Agents Act 2002 Warnings

**Penalties for collusive practices. It is an offence against the Property, Stock and Business Agents Act 2002 for a person to do any of the following as a result of a collusive practice, or to induce or attempt to induce another person by a collusive practice to do any of the following:**

- (i) to abstain from bidding; or
- (ii) to bid to a limited extent only; or
- (iii) to do any other act that might prevent free and open competition.

Severe penalties may be imposed on persons convicted of collusive practices.

The auctioneer has the right to make one bid on behalf of the vendor if the auctioneer clearly and precisely announces that fact prior to the sale.

**Tasmania Legislation.** An auctioneer conducting a public auction must not appear to acknowledge the making of a bid if no bid was made. A person must not participate in collusive practices by way of making or receiving an unlawful promise to abstain from bidding, not to bid except to a limited extent or do any other thing which may prevent free and open competition.

### WA Auction Sales Act 1973 s31 NOTICE.

#### **It is an offence to:**

- (i) induce or attempt to induce another person to abstain from bidding by means of a promise, expressed or implied, that the other person will have the right to elect to take over as buyer or to toss or draw lots to establish who is to become the owner;
- (ii) abstain or agree to abstain from bidding as a result of such a promise;
- (iii) knowingly enter or permit or cause to be entered in the auctioneer's record any name other than that of the actual successful bidder;
- (iv) enter in the auctioneer's record the name of the buyer other than that of the actual successful bidder; or
- (v) in the case of successful bidder supply wrong information as to the name of the buyer to the auctioneer or to any person, firm or corporation on whose behalf the sale is conducted.

The vendor, or any person on behalf of the vendor, or the auctioneer have the right to make no more than three bids.

All care has been taken in preparing pedigrees and catalogue. Bulls have not been DNA sire verified and no guarantee is given.





# Buyer's Instruction Slip

## WALLANGRA ANGUS SALE

**Thursday 30th March 2023**

*(No verbal instruction will be taken)*

BID CARD NUMBER: \_\_\_\_\_

Name: \_\_\_\_\_

Address: \_\_\_\_\_

Postcode: \_\_\_\_\_

Phone: \_\_\_\_\_

Invoice to: \_\_\_\_\_

Lots purchased: \_\_\_\_\_

Total No.: \_\_\_\_\_

NILS PIC No.: \_\_\_\_\_

Delivery address: \_\_\_\_\_

\_\_\_\_\_

\_\_\_\_\_

Carrier: \_\_\_\_\_

Insurance *(state period)*: \_\_\_\_\_

Agent: \_\_\_\_\_

Signature: \_\_\_\_\_

Date: \_\_\_\_\_

Do you require a pedigree transfer? YES or NO  
*(please circle)*

Stud name and number: \_\_\_\_\_

\_\_\_\_\_

Email: \_\_\_\_\_

Please cut here







*Lot 12 - Wallangra Sammy S81<sup>SU</sup>*



*Lot 16 - Wallangra Scotty S58<sup>SU</sup>*



*Lot 5 – Wallangra Songsters Son S19<sup>SU</sup>*



*Lot 41 – Wallangra Sugarsafe S28<sup>SU</sup>*



**WALLANGRA ANGUS**

631 Goldens Road, WANDOAN Queensland