



2023 ANNUAL AUTUMN BULL SALE

**TUESDAY
21 MARCH
- 4PM**

Powranna TLX,
Tasmania
& AuctionsPlus

**5 EXCITING
& UNIQUE
17 MONTH
BULLS**

martindaleangus.com.au



LOT 2
MARTINDALE MASTERCLASS S8PV

2023 ANNUAL AUTUMN BULL SALE

Tasmanian Bred Bulls
for Australian Conditions.

Using only the finest Angus
genetics in the pursuit of perfection.

5 EXCITING
& UNIQUE
17 MONTH
BULLS

TUESDAY 21 MARCH

- 4PM AEDT

Powranna TLX, Tasmania
& AuctionsPlus

Martindale Angus is located near
Lilydale in the Tamar Valley.

Private inspections welcome

Troy Martin - 0419 016 892
troy@martindaleangus.com.au



Warren Johnston - Nutrien - 0419 326 348



SALE PLATFORM - AUCTIONSPLUS

The auction is fully interfaced live with AuctionsPlus for those interested buyers who can't make the sale. Please register your interest early to avoid disappointment.

PRE-SALE INSPECTION

All Bulls offered for sale are available for pre-sale inspection prior to sale day) by private appointment (NB: pre-sale inspections available after 4:00 pm weekdays) and from 10:00 am at the Powranna TLX Complex on sale day.

ANIMAL HEALTH

All Bulls offered for sale have undergone a physical examination by an accredited Veterinarian and deemed satisfactory. All Bulls offered for sale have received Ultravac 7 in 1 vaccination, Eprinex Pour-On, Pestigard, Vibrovax and in line with the Animal Health Record.

SEMEN TESTING

All bulls offered for sale have passed a crush side semen test by accredited Veterinarian and deemed satisfactory, and have also been laboratory morphology tested.

PARENT VERIFICATION & GENETIC CONDITIONS

All bulls offered for sale are Parent Verified (PV) and the genetic status is recorded for each lot.

REGISTRATIONS & TRANSFER OF BULLS

All bulls offered for sale are HBR registered. All animals are eligible for transfer with their respective registration status.

GST

All Bulls offered for sale will be sold GST exclusive.

REBATES

2% rebate paid to outside agents, introducing buyers in writing 24 hours prior to sale.

GUARANTEE

All bulls have passed a thorough fertility and structural soundness examination conducted by an accredited veterinarian. It is important to understand that normal care and good husbandry practices must be observed as replacement or a credit is not available if a bull is simply injured or dies for any other reason. Martindale Angus guarantees breeding bulls from the date of purchase against loss of fertility due to structural failure of the bull for a period of 12 months. Example corkscrew penis or bad feet. This guarantee does not however cover broken penises, prolapsed prepuce, and broken legs etc. In the unlikely event of a less than acceptable mating outcome, the bull will be assessed by a veterinarian chosen by Martindale Angus and if the bull is found to be the cause of the infertility, then compensation will be offered in the form of:

- Replacement with an equivalent bull to the mutual agreement of both the vendor and purchaser, or if replacement is not possible;
- The purchaser price will receive a credit for future purchases, equal to the original purchase price less the salvage value of the bull. The original purchaser of the bull is the only eligible party to claim a credit.

INSURANCE

There is no Vendor Insurance on Sale Bulls. It will be the responsibility of the purchasers to insure their bulls.

TRANSPORTATION

Martindale Angus will arrange delivery of your purchase free up charge within a 100 km radius from the sale location. Beyond this will be the purchaser's responsibility. A \$250 rebate applicable to Mainland, King Island & Flinders Island purchasers.

SALES CATALOGUE DISCLAIMER

Martindale Angus has taken great care in ensuring the information provided in this catalogue is accurate however the accuracy and/or interpretation of the information in this sale catalogue.

WELCOME

WELCOME to our Annual Autumn Bull Sale.

We are delighted to offer a unique and exceptional line up of 17-month-old bulls for the annual sale.

The sale team features the sons of highly proven and notable sires GB Fireball 672, Clunes Crossing Dusty M13 and Bubs Southern Charm AA31.

GB Fireball 672 is Americas' number 1. He continues to exceed all expectations for both performance and phenotypic quality in the United States and is the first and only high accuracy sire to exceed the +400 \$Combination barrier. He ranks #1 for Marbling, \$Grid, \$Beef, \$Combined, and is much more than a carcass sire, he is a proven multi-trait leader that also excels for calving ease, performance, and feed efficiency. Progenies continue to be among the most consistent and well received sire groups across America.

Clunes Crossing Dusty M13 introduces calving ease, exceptional growth, docility, feet structure and desirable carcass traits for an all-round package.

Bubs Southern Charm AA31 was a powerful and easy-fleshing sire with a phenomenal fertility level, a flawless phenotype and his progeny are proven to be extremely efficient cattle. Bubs Southern Charm AA31 is now-deceased, access to these superior genetics is all but exhausted in Australia.

The bulls on offer are unique, powerfully designed, deep-bodied and incredibly fertile. They exhibit impeccable phenotypic traits, have incredible docile temperaments and all are ready to work.

It has been an exciting 2022 calving season with future bull sales seeing progeny from Australian sire Millah Murrah Paratrooper P15, and US sires Sterling Pacific 904 and Myers Fair-n-Square M39. Calves on the ground in 2023 will see progeny from Sitz Resilient 10208, Millah Murrah Paratrooper P15, Landfall New Ground N90, Texas Iceman R725 and our own exceptional sire Martindale Megastar S3 who features for sale in the 2023 Annual Sale.

Our breeding programs are disciplined, committed to the use of elite genetics and the continuous development of phenotypic attributes and maternal excellence of Angus cattle.

Martindale Angus has an incredible support network of family, friends, and livestock professionals and experts. I would like to sincerely thank everyone for their continued support.

I would also like to take an opportunity to personally thank Noel Kennedy from A.B. Services for his stellar work in the AI and ET programs, David Morris B.A.Sc., Bass Valley Embryo Services for his unquestionable professionalism and excellence in all matters relating to cattle reproduction, embryo collection and transfer, Warren Johnston, Senior Livestock/Auctioneer, Nutrien Ag Solutions for his continued guidance and expertise in all matters of managing and selling livestock and Janine Elen, Outriders Media for her unwavering expertise in all matters relating to communications, media and marketing, with a passion for all things agriculture.

We are interfacing the sale with AuctionPlus on the 21 March 2023 at 4:00pm. Inspection period starting at 11:00am on day of sale will allow bulls to be viewed prior to the auction. All bulls may be inspected in the lead up to the sale by prior arrangement.

Thank you for your interest and support in Martindale Angus and we are confident that the bulls purchased will perform extraordinarily and are Tasmanian Bred Bulls for Australian conditions!

Kindest regards,

Troy Martin

and on behalf of the Martindale Family

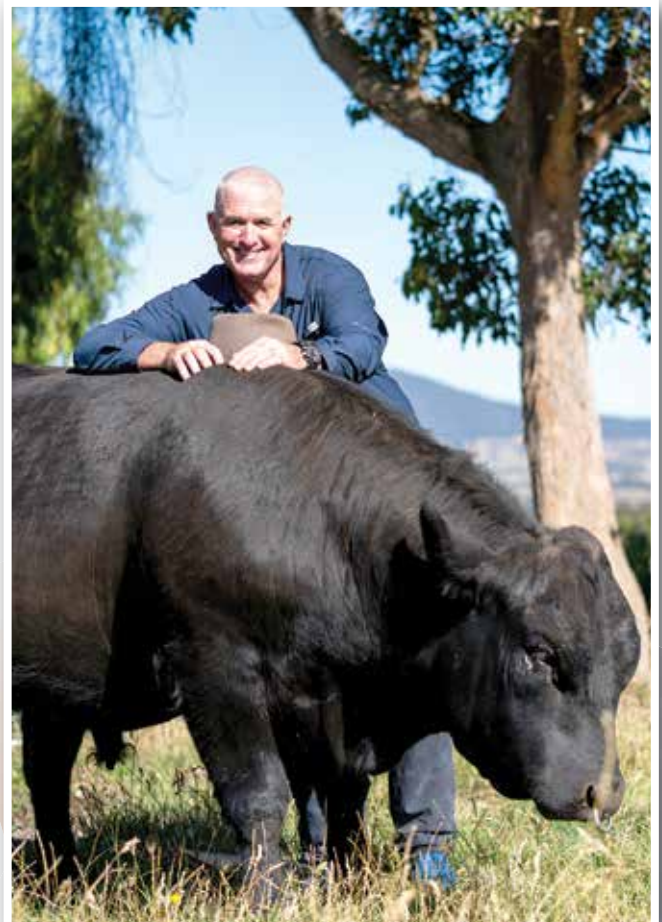



RS BUBS SOUTHERN CHARM AA31^{PV} USA17853196

DOB: 31/10/2013 Registration Status: HBR Mating Type: Natural Genetic Status: AMF,CAF,DDF,NHF,DWF,MAF,MHF,OHF,OSF

C A FUTURE DIRECTION 5321# H A POWER ALLIANCE 1025#
 BT CROSSOVER 758N# CONNEALY STIMULUS 8419#
 BT ROYAL PRIDE 237G# BLACK CREEA OF CONANGA 5332#

Sire: USA16262077 SILVEIRAS CONVERSION 8064# Dam: USA16944100 HICKORY HILL ERICA 009#

BR MIDLAND# MORGANS DIRECTION 111 9901#
 EXG SARAS DREAM S609 R3# HICKORY HILL ERICA TA32#
 EXAR SARAS DREAM 9809# HICKORY HILL ERICA RA58#

February 2023 TransTasman Angus Cattle Evaluation

TACE	Dir	Dtrs	GL	BW	200 W	400 W	600 W	MCW	Milk	SS	Doc
EBV	-7.1	-8.0	-0.7	+5.1	+58	+99	+119	+98	+20	+4.3	+9
ACC	87%	77%	98%	98%	97%	97%	97%	95%	94%	96%	91%
Perc	96	99	95	73	17	26	46	55	28	3	93

TACE	D t C	CWT	EMA	Rib	Rump	RBV	IMF	NFI-F	Claw	Angle	Leg
EBV	-3.5	+59	+10.7	+1.3	+3.9	-0.1	+3.4	+0.24	+0.84	+0.92	+0.94
ACC	60%	91%	90%	90%	88%	85%	90%	69%	99%	99%	84%
Perc	80	72	10	20	3	82	18	58	48	36	20

Selection Indexes

\$A	\$A-L
\$203	\$320
47	69

Traits Observed: Genomics

Statistics: Number of Herds: 29, Prog Analysed: 364, Genomic Prog: 281

RS CLUNES CROSSING DUSTY M13^{PV} QMUM13

DOB: 07/08/2016 Registration Status: HBR Mating Type: AI Genetic Status: AMF,CAF,DDF,NHF,DWF,MAF,MHF,OHF,OSF,RGF

B A R EXT TRAVELER 205# TE MANIA YORKSHIRE Y437^{PV}
 C R A BEXTOR 872 5205 608# TE MANIA BERKLEY B1^{PV}
 CRA LADY JAYE 608 498 S EASY# TE MANIA LOWAN Z53#

Sire: USA16295688 G A R PROPHET^{SV} Dam: QMUG1 CLUNES CROSSING GLORIOUS G1^{SV}

S S OBJECTIVE T510 0T26# B/R DESTINATION 727-928#
 G A R OBJECTIVE 1885# TE MANIA LOWAN A1#
 G A R 1407 NEW DESIGN 2232# TE MANIA LOWAN V130#

February 2023 TransTasman Angus Cattle Evaluation

TACE	Dir	Dtrs	GL	BW	200 W	400 W	600 W	MCW	Milk	SS	Doc
EBV	+0.9	+3.4	-7.9	+5.3	+66	+102	+121	+75	+14	+1.0	+11
ACC	92%	81%	99%	99%	98%	98%	98%	97%	94%	98%	97%
Perc	66	46	10	76	4	19	43	88	79	87	91

TACE	D t C	CWT	EMA	Rib	Rump	RBV	IMF	NFI-F	Claw	Angle	Leg
EBV	-7.8	+70	+13.5	-2.4	-3.9	+1.5	+1.9	+0.12	+0.94	+0.86	+1.00
ACC	67%	94%	92%	92%	93%	88%	93%	84%	96%	96%	94%
Perc	2	39	2	93	96	5	56	41	68	23	38

Selection Indexes

\$A	\$A-L
\$302	\$441
1	2

Traits Observed: GL,200WT,400WT,SC,can(EMA,Rib,Rump,IMF),Genomics

Statistics: Number of Herds: 84, Prog Analysed: 1498, Genomic Prog: 1169

RS GB FIREBALL 672^{PV} USA18690054

DOB: 20/10/2016 Registration Status: HBR Mating Type: Natural Genetic Status: AMF,CAF,DDF,NHF,DWF,MAF,MHF,OHF,OSF

CONNEALY IN SURE 8524# MCC DAYBREAK#
 G A R SURE FIRE^{SV} G A R ANTICIPATION#
 CHAIR ROCK 5050 G A R 8086# G A R 5050 NEW DESIGN 0530#

Sire: USA17965471 G A R SURE FIRE 6404# Dam: USA18054344 GB ANTICIPATION 432#

SUMMITCREST COMPLETE 1P55# B/R AMBUSH 28#
 G A R COMPLETE N281# GB AMBUSH 269#
 G A R OBJECTIVE 277L# G B FOREVER LADY 5028#

February 2023 TransTasman Angus Cattle Evaluation

TACE	Dir	Dtrs	GL	BW	200 W	400 W	600 W	MCW	Milk	SS	Doc
EBV	+2.9	+5.6	-5.0	+2.6	+63	+100	+130	+126	+12	+2.8	+5
ACC	88%	62%	99%	99%	98%	98%	97%	89%	77%	98%	97%
Perc	49	23	46	20	6	22	23	14	89	23	98

TACE	D t C	CWT	EMA	Rib	Rump	RBV	IMF	NFI-F	Claw	Angle	Leg
EBV	-5.6	+69	+13.1	-2.7	-3.7	+1.0	+4.7	-0.23	+1.00	+0.90	+0.84
ACC	46%	84%	87%	85%	83%	77%	86%	59%	98%	98%	90%
Perc	24	42	3	95	95	18	5	8	79	31	5

Selection Indexes

\$A	\$A-L
\$262	\$437
3	2

Traits Observed: Genomics

Statistics: Number of Herds: 109, Prog Analysed: 1819, Genomic Prog: 1198

EBV Quick Reference for Reference Sires Martindale Angus

Animal Ident	Calving Ease/Birth			Growth			Fertility			Carcass			Feed			Structural			Selection Indexes						
	CEDir	CEDirs	GL	BWT	200	400	600	MCW	Milk	SS	DTC	CWT	EWA	RIB	P8	RBV	IMF	NFI-F	Doc	Temp.	Claw	Angle	Leg	\$A	\$A-L
RS USA17853196	-7.1	-8.0	-0.7	+5.1	+5.8	+99	+119	+98	+20	+4.3	-3.5	+59	+10.7	+1.3	+3.9	-0.1	+3.4	+0.24	+9	+0.84	+0.92	+0.94	+0.94	\$203	\$320
RS QMUM13	+0.9	+3.4	-7.9	+5.3	+66	+102	+121	+75	+14	+1.0	-7.8	+70	+13.5	-2.4	-3.9	+1.5	+1.9	+0.12	+11	+0.94	+0.86	+1.00	+302	\$441	
RS USA18690054	+2.9	+5.6	-5.0	+2.6	+63	+100	+130	+126	+12	+2.8	-5.6	+69	+13.1	-2.7	-3.7	+1.0	+4.7	-0.23	+5	+1.00	+0.90	+0.84	\$262	\$437	
TACE <small>THE ANGUS CENTRE FOR ANIMAL GENETICS</small>	CEDir	CEDirs	GL	BWT	200	400	600	MCW	Milk	SS	DTC	CWT	EWA	RIB	P8	RBV	IMF	NFI-F	Doc	Temp.	Claw	Angle	Leg	\$A	\$A-L
	+2.2	+2.7	-4.8	+4.1	+50	+90	+117	+101	+17	+2.1	-4.6	+66	+6.4	-0.1	-0.3	+0.5	+2.2	+0.19	+21	+0.85	+0.97	+1.03	+197	+339	

EBV Quick Reference for Martindale Angus

Animal Ident	Calving Ease/Birth			Growth			Fertility			Carcass			Feed			Structural			Selection Indexes						
	CEDir	CEDirs	GL	BWT	200	400	600	MCW	Milk	SS	DTC	CWT	EWA	RIB	P8	RBV	IMF	NFI-F	Doc	Temp.	Claw	Angle	Leg	\$A	\$A-L
1 TKM21S7	-10.1	-5.9	-2.2	+7.7	+65	+117	+148	+148	+15	+3.3	-3.0	+82	+6.2	-1.9	-1.4	+0.6	+1.6	-0.38	+17	+0.68	+0.94	+1.12	\$170	\$313	
2 TKM21S8	-11.8	-11.3	-4.3	+7.9	+65	+105	+133	+140	+10	+3.0	-3.5	+81	+6.2	-0.7	-0.8	+0.4	+1.5	-0.06	+16	+0.68	+0.84	+0.88	\$152	\$277	
3 TKM21S3	+1.0	+4.6	-5.1	+3.5	+61	+105	+136	+128	+13	+3.3	-6.1	+78	+12.0	-1.1	-1.5	+1.0	+3.0	+0.14	+14	+0.72	+0.74	+0.86	\$253	\$429	
4 TKM21S6	+1.9	+3.2	-8.5	+4.8	+48	+77	+103	+76	+15	+1.9	-8.9	+55	+10.9	-2.1	-3.5	+1.9	+1.4	+0.58	+16	+0.60	+0.92	+1.20	\$243	\$377	
5 TKM21S4	+7.3	+8.6	-8.3	+1.2	+46	+71	+95	+62	+18	+2.9	-6.4	+51	+14.7	-0.5	-1.2	+1.5	+3.5	+0.19	+8	+1.10	+1.10	+1.00	\$259	\$395	
TACE <small>THE ANGUS CENTRE FOR ANIMAL GENETICS</small>	CEDir	CEDirs	GL	BWT	200	400	600	MCW	Milk	SS	DTC	CWT	EWA	RIB	P8	RBV	IMF	NFI-F	Doc	Temp.	Claw	Angle	Leg	\$A	\$A-L
	+2.2	+2.7	-4.8	+4.1	+50	+90	+117	+101	+17	+2.1	-4.6	+66	+6.4	-0.1	-0.3	+0.5	+2.2	+0.19	+21	+0.85	+0.97	+1.03	+197	+339	





LOT 1
MARTINDALE MONOLITH S7PV



LOT 2
MARTINDALE MASTERCLASS S8PV



LOT 3
MARTINDALE MEGASTAR S3PV



LOT 4
MARTINDALE MILLENNIUM S6PV



LOT 5
MARTINDALE MYTH S4PV

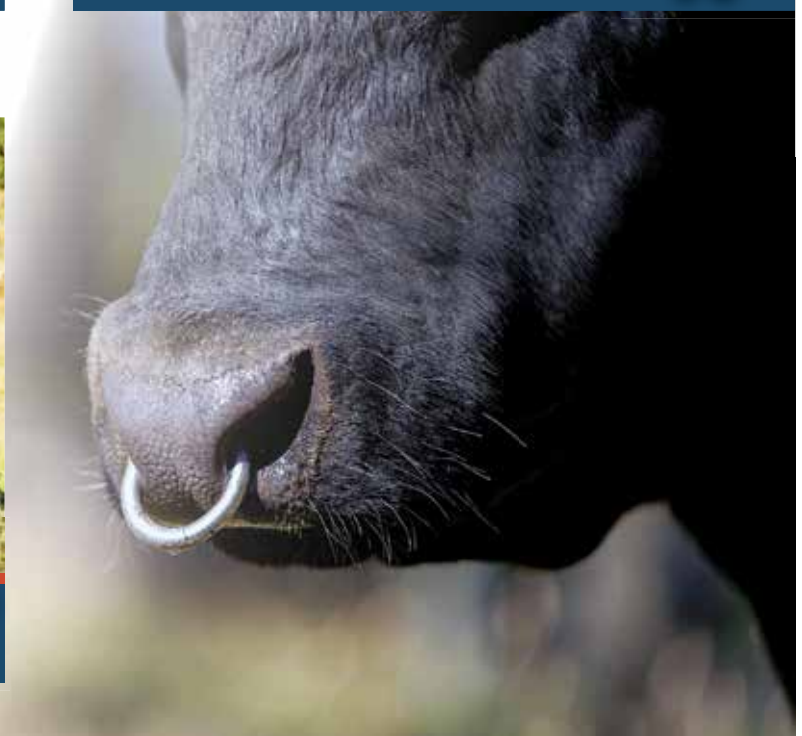



Lot 1 MARTINDALE MONOLITH S7^{PV} TKM21S7

DOB: 20/11/2021 Registration Status: HBR Mating Type: AI Genetic Status: AMF,CAF,DDF,NHF,DWF,MAF,MHF,OHF,OSF,RGF

BT CROSSOVER 758N[#] TE MANIA BERKLEY B1^{PV}
 SILVEIRAS CONVERSION 8064[#] TE MANIA EMPEROR E343^{PV}
 EXG SARAS DREAM S609 R3[#] TE MANIA LOWAN Z74^{PV}

Sire: USA17853196 BUBS SOUTHERN CHARM AA31^{PV} Dam: TKMH8 MARTINDALE MAYWYN H8^{SV}
 CONNEALY STIMULUS 8419[#] ARDROSSAN ADMIRAL A2^{PV}
 HICKORY HILL ERICA 009[#] LANDFALL JOYLE C204^{SV}
 HICKORY HILL ERICA TA32[#] LANDFALL JOYLE Z79[#]

February 2023 TransTasman Angus Cattle Evaluation

TACE	Dir	Dtrs	GL	BW	200 W	400 W	600 W	MCW	Milk	SS	Doc
EBV	-10.1	-5.9	-2.2	+7.7	+65	+117	+148	+148	+15	+3.3	+17
ACC	61%	54%	81%	72%	73%	71%	72%	70%	65%	69%	54%
Perc	99	98	86	98	4	3	5	3	70	12	68

TACE	D t C	CWT	EMA	Rib	Rump	RBV	IMF	NFI-F	Claw	Angle	Leg
EBV	-3.0	+82	+6.2	-1.9	-1.4	+0.6	+1.6	-0.38	+0.68	+0.94	+1.12
ACC	43%	64%	64%	65%	65%	60%	67%	54%	70%	70%	67%
Perc	88	12	50	87	70	40	64	3	17	41	75

Selection Indexes

\$A	\$A-L
\$170	\$313
79	73

Traits Observed: GL, BWT,200WT,400WT,SC, Scan(EMA,Rib,Rump,IMF),Genomics

Notes:

Purchaser: \$:

Lot 2 MARTINDALE MASTERCLASS S8^{PV} TKM21S8

DOB: 21/11/2021 Registration Status: HBR Mating Type: AI Genetic Status: AMF,CAF,DDF,NHF,DWF,MAF,MHF,OHF,OSF,RGF

BT CROSSOVER 758N[#] TE MANIA BERKLEY B1^{PV}
 SILVEIRAS CONVERSION 8064[#] PATHFINDER GENESIS G357^{PV}
 EXG SARAS DREAM S609 R3[#] PATHFINDER DIRECTION D245^{SV}

Sire: USA17853196 BUBS SOUTHERN CHARM AA31^{PV} Dam: TKMN4 MARTINDALE MOTHERWELL N4^{PV}
 CONNEALY STIMULUS 8419[#] LANDFALL RENAISSANCE A110^{PV}
 HICKORY HILL ERICA 009[#] LANDFALL D118^{SV}
 HICKORY HILL ERICA TA32[#] LANDFALL B225[#]

February 2023 TransTasman Angus Cattle Evaluation

TACE	Dir	Dtrs	GL	BW	200 W	400 W	600 W	MCW	Milk	SS	Doc
EBV	-11.8	-11.3	-4.3	+7.9	+65	+105	+133	+140	+10	+3.0	+16
ACC	62%	53%	82%	73%	74%	72%	72%	71%	66%	70%	54%
Perc	99	99	58	99	4	13	20	6	96	18	70

TACE	D t C	CWT	EMA	Rib	Rump	RBV	IMF	NFI-F	Claw	Angle	Leg
EBV	-3.5	+81	+6.2	-0.7	-0.8	+0.4	+1.5	-0.06	+0.68	+0.84	+0.88
ACC	42%	65%	64%	65%	65%	60%	67%	54%	68%	68%	64%
Perc	80	12	50	64	59	54	68	20	17	19	9

Selection Indexes

\$A	\$A-L
\$152	\$277
89	88

Traits Observed: GL, BWT,200WT,400WT,SC, Scan(EMA,Rib,Rump,IMF),Genomics

Notes:

Purchaser: \$:

Lot 3 MARTINDALE MEGASTAR S3^{PV} TKM21S3

DOB: 26/10/2021 Registration Status: HBR Mating Type: AI Genetic Status: AMF,CAF,DDF,NHF,DWF,MAF,MHF,OHF,OSF,RGF

G A R SURE FIRE^{SV} PAPA EQUATOR 2928[#]
 G A R SURE FIRE 6404[#] ARDROSSAN EQUATOR A241^{PV}
 G A R COMPLETE N281[#] ARDROSSAN PRINCESS W38^{PV}

Sire: USA18690054 GB FIREBALL 672^{PV} Dam: TKMM11 MARTINDALE MILLO M11^{SV}
 G A R ANTICIPATION[#] LANDFALL NET WORTH D20^{SV}
 GB ANTICIPATION 432[#] MARTINDALE MAISY F8^{PV}
 GB AMBUSH 269[#] LANDFALL D45^{SV}

February 2023 TransTasman Angus Cattle Evaluation

TACE	Dir	Dtrs	GL	BW	200 W	400 W	600 W	MCW	Milk	SS	Doc
EBV	+1.0	+4.6	-5.1	+3.5	+61	+105	+136	+128	+13	+3.3	+14
ACC	62%	49%	81%	72%	73%	72%	72%	68%	60%	69%	56%
Perc	65	33	44	36	10	13	15	12	82	12	81

TACE	D t C	CWT	EMA	Rib	Rump	RBV	IMF	NFI-F	Claw	Angle	Leg
EBV	-6.1	+78	+12.0	-1.1	-1.5	+1.0	+3.0	+0.14	+0.72	+0.74	+0.86
ACC	39%	62%	63%	63%	63%	57%	66%	51%	71%	71%	67%
Perc	15	17	5	73	71	18	26	44	23	7	7

Selection Indexes

\$A	\$A-L
\$253	\$429
5	3

Traits Observed: GL,BWT,200WT, Scan(EMA,Rib,Rump,IMF),Genomics

Notes:

Purchaser: \$:



Lot 4 MARTINDALE MILLENNIUM S6^{PV} TKM21S6

DOB: 17/11/2021 Registration Status: HBR Mating Type: AI Genetic Status: AMF,CAF,DDF,NHF,DWF,MAF,MHF,OHF,OSF,RGF
 C R A BEXTOR 872 5205 608# PAPA EQUATOR 2928#
 G A R PROPHET^{SV} ARDROSSAN EQUATOR A241^{PV}
 G A R OBJECTIVE 1885# ARDROSSAN PRINCESS W38^{PV}
Sire: QMUM13 CLUNES CROSSING DUSTY M13^{PV} **Dam: TKMN2 MARTINDALE MAISY N2^{PV}**
 TE MANIA BERKLEY B1^{PV} TE MANIA EMPEROR E343^{PV}
 CLUNES CROSSING GLORIOUS G1^{SV} MARTINDALE MISHKA K3^{SV}
 TE MANIA LOWAN A1# MARTINDALE MAISY F8^{PV}

February 2023 TransTasman Angus Cattle Evaluation

TACE	Dir	Dtrs	GL	BW	200 W	400 W	600 W	MCW	Milk	SS	Doc
EBV	+1.9	+3.2	-8.5	+4.8	+48	+77	+103	+76	+15	+1.9	+16
ACC	64%	56%	82%	73%	74%	72%	73%	72%	67%	70%	57%
Perc	58	49	7	66	61	85	80	87	66	57	70

TACE	D t C	CWT	EMA	Rib	Rump	RBV	IMF	NFI-F	Claw	Angle	Leg
EBV	-8.9	+55	+10.9	-2.1	-3.5	+1.9	+1.4	+0.58	+0.60	+0.92	+1.20
ACC	47%	67%	66%	67%	68%	62%	70%	60%	67%	67%	66%
Perc	1	82	9	90	94	2	70	90	8	36	91

Selection Indexes

\$A	\$A-L
\$243	\$377
9	25

Traits Observed: GL,BWT,200WT, Scan(EMA,Rib,Rump,IMF),Genomics

Notes:

Purchaser: \$:

Lot 5 MARTINDALE MYTH S4^{PV} TKM21S4

DOB: 09/11/2021 Registration Status: HBR Mating Type: AI Genetic Status: AMF,CAF,DDF,NHF,DWF,MAF,MHF,OHF,OSF,RGF
 G A R SURE FIRE^{SV} G A R PROPHET^{SV}
 G A R SURE FIRE 6404# CLUNES CROSSING DUSTY M13^{PV}
 G A R COMPLETE N281# CLUNES CROSSING GLORIOUS G1^{SV}
Sire: USA18690054 GB FIREBALL 672^{PV} **Dam: TKMQ2 MARTINDALE MISS Q2^{PV}**
 G A R ANTICIPATION# TE MANIA BERKLEY B1^{PV}
 GB ANTICIPATION 432# MARTINDALE MAJESTIC M2^{PV}
 GB AMBUSH 269# LANDFALL D118^{SV}

February 2023 TransTasman Angus Cattle Evaluation

TACE	Dir	Dtrs	GL	BW	200 W	400 W	600 W	MCW	Milk	SS	Doc
EBV	+7.3	+8.6	-8.3	+1.2	+46	+71	+95	+62	+18	+2.9	+8
ACC	62%	48%	72%	72%	73%	72%	72%	68%	60%	70%	57%
Perc	13	4	8	6	68	94	90	96	42	21	95

TACE	D t C	CWT	EMA	Rib	Rump	RBV	IMF	NFI-F	Claw	Angle	Leg
EBV	-6.4	+51	+14.7	-0.5	-1.2	+1.5	+3.5	+0.19	+1.10	+1.10	+1.00
ACC	36%	62%	63%	64%	63%	57%	66%	51%	71%	71%	68%
Perc	11	89	1	60	66	5	17	51	90	78	38

Selection Indexes

\$A	\$A-L
\$259	\$395
3	14

Traits Observed: BWT,200WT, Scan(EMA,Rib,Rump,IMF),Genomics

Notes:

Purchaser: \$:





LOT 1
MARTINDALE MONOLITH S7PV



MARTINDALE
ANGUS



0419 016 892
troy@martindaleangus.com.au

martindaleangus.com.au