



**MURDEDUKE
ANGUS
BULL SALE**

WINCHELSEA

SELLING COMPLEX



1PM - THURSDAY, 2 MARCH, 2023

GENOMICS | JOHNE'S SCORE J-BAS 8 | PESTI FREE | ALL BEEFCLASS SCORES 4, 5 OR 6



MURDEDUKE ANGUS

INNOVATION — PERFORMANCE — TYPE — A STEP AHEAD OF THE REST



Lot 22 CSW21S452



Lot 7 CSW21S025



Lot 27 CSW21S110

www.murdeduke.com.au



MURDEDUKE ANGUS BULL SALE

WINCHELSEA

THURSDAY, 2ND MARCH, 2023

SALE LOCATION: 730 CRESSY ROAD, WINCHELSEA VICTORIA 3241

109 - 18 MONTH OLD BULLS

PREVIEW TIME: 11AM

SALE TIME: 1PM



MURDEDUKE ANGUS

Simon Falkiner 0407 319 967
Lachie Wilson 0409 256 417
After Hours 03 5266 1311
Facsimile 03 5267 2377
Email falkiner.ag@bigpond.com



Dougal McIntyre
0439 575 612

Andrew Stanczak
0407 380 945

Andrew Sloan
0428 522 204

Nick Farley
0427 529 335



Sale Location: 7.3 kms North West of Winchelsea on the Cressy Road. The Cressy Road (Goosney St) runs off to the north of the Princes Hwy between the Winchelsea School and Hospital. Follow the sealed road 7.3 Kms until you reach the front gate that is on the right. Follow the signs past the homestead to the sale complex. Vic roads Map 92.



PLEASE BRING THIS CATALOGUE TO THE SALE
For video & sale information visit:

www.murdeduke.com.au



Welcome to our 2023 Autumn bull sale. We are offering 109 18 month old bulls, a combination of ET (IVF and Moet) conceived, AI bred and natural matings. They are genomic and fertility tested, independently structurally assessed and are in forward condition, ready for work.

As it was for many the last three years have been a enormous, years to remember, challenging and rewarding all at the same time, fluctuating seasonal conditions, booming commodity prices but always our foot has been planted firmly on the accelerator. Our year was highlighted with a wonderful Autumn bull sale where we sold 99 bulls to a top of \$30,000 averaging \$13,808 and an even better Queensland sale where we sold 69 bulls sold to \$30,000 averaging \$17,072 and the continued success of Quarterback within the industry.

The Quarterback story just continues to gain momentum, he has been used in 92 herds across Australia and New Zealand and has close to 2000 progeny recorded with Breedplan after only his first 18 months as a semen sire.



Murdeduke Quarterback Q011 November 2021

This exceptional level of use is stemming from wonderful calf reports, the maturing of the bull phenotypically, his exceptional EBV package, great structure and wonderful calving ease. His early results from AA benchmarking program have been very pleasing confirming he passes on calving ease with short gestation and low birth weights and docility. He ranks third for docility in his cohort. His strength comes from the engine room of herd the Barunah family which features CSWK304 and CSWU25 two of our very best performed matrons.

Feedback from our Matrons sales, which saw females being sold to five states with complete clearances at both sales has been fabulous. It was hard to sell some of our most highly prized cows like Jemma H200, Jemma L123, Panda D40, Jemma E175 (dam of renowned ABS high fertility sire Murdeduke Kicking) and Barunah K304 (the grand dam of boom sire Murdeduke Quarterback Q11 and Sterita Park stud sire Murdeduke Nightrider) as they have been the backbone of our herd but we had to make room for the next generation and we are pleased to see they are making valuable contributions to the industry, excelling at their new homes.

Murdeduke's herd was founded on trusted, reliable, high performance sires like the Te Mania sires Emperor, Ada, Africa and Unlimited, Ardrossan A241 and Admiral, Rennyalea Edmund, Millah Murrah Klooney, Kenny's Creek Eclipse, Milwillah Gatsby and Coonamble bulls Elevator and Hector. Recently Emperor sired flush brothers Hussar and Kicking have continued our journey, giving us a lift in many traits. Murdeduke Kicking leads the way on the fertility front on the back of his Platinum status in ABS's High Conception Rate Program which has seen him deliver up to 15% above average conception rates.



Stud Sire Pheasantry VTMP1479 Dec 2022

In a quest to maintain our momentum we are pleased to report our stud sires Pheasantry, Phat Cat, Nic Nat and Prospect are all breeding beyond our expectations. Pheasantry is providing unparalleled super high marbling and EMA scan results with his sons expressing plenty muscle, doing ability, structural soundness and docility. Pheasantry is the breeds equal third ranked sire for IMF at 8.7 what sets him apart from those above him is his 12.2 for EMA and a total of 7 traits in the top 1% of the breed. Nic Nat will make his international debut in NZ later this year after a successful inspection during the spring.



Stud Sire Coonamble Nic Nat N439

The Stud herd is run in conjunction with extensive prime lamb and cropping enterprises. A free range piggery, which is the home to the branded pork brand Otway Pork, can also be found at Murdeduke.

Competition between the enterprises ensures that commercial drivers help determine our breeding principles.



MURDEDUKE'S BREEDING OBJECTIVES

Our breeding objectives are designed to provide genetics that deliver efficient, easy calving cows and calves that stack weight on quickly and make processors grin when they see the quality of them.

“The unseen bonus our bulls provide is an ability to improve carcass performance and fertility without sacrificing type.”

In our quest to supply superior animals we not only collect breed plan data but we have moved to **genomically testing all our calves**. Our cattle are independently structurally assessed both as yearlings and regularly as mature cows. We also ensure that nutrition is not compromised in our often challenging environment. By managing nutrition and rumen function for optimal performance year round our bulls express their potential without compromising joint and bone development which can be the case with short term sale preparations.

To unlock the potential of Murdeduke's quality assurance program we encourage producers to also adopt cutting edge animal nutrition and management techniques. Early rumen development and appropriate animal health measures ensure calves maximize their performance on farm and hit the ground running when they enter a feedlot.

Breeding Objectives Deliver at Beef 2021

Beef 2021 saw our breeding objectives deliver on the big stage. Gippsland client, Barry Hollond won three sections of the carcass competition firstly at the preliminary state level and then at Beef Australia 2021's national level including the Meat Standards Australia's national Award for the Highest Indexing Carcass.

The national MSA Index Award for the highest indexing carcass was hotly contested competition with some 3.5 million carcasses graded, with Mr Hollonds Angus steer carcass coming out on top. To top it off the steer was grass finished.

Barry also won two state classes with Murdeduke blood steers in the pasture fed pen of three dressed steers 260 to 340 kilograms and 300 to 420 kg export chiller classes. These entries placed 5th and 6th respectively nationally. Barry joins growing list of Murdeduke clients achieving success in carcass competitions around the country.

Genetics

Sires featured in the herd over the next few years include Millah Murrah Paratrooper and Quixote, Rennylea L519, Beast Mode, Varilek Geddes, 38 Special, Pine View Mogul and Baldrige Goalkeeper
Bulls used to ensure calving ease is maintained in the herd include our newly acquired stud sire Te Mania Pheasantry, Sitz Stella, Rennylea Prospect, Coonamble Nic Nat, Landfall New Ground and Chiltern Park Moe.

The most exciting news we have is the continued use of Murdeduke Quarterback and Millah Murrah Rembrandt and Rocket Man in our breeding program. Quarterback, Rembrandt and Rocket Man epitomize the modern Angus providing calving ease, growth, fertility and great carcass merit.

MURDEDUKE'S CLIENT SERVICES

Murdeduke is situated 1.5 hours South West of Melbourne just off the Princes Highway at Winchelsea. Our client base stretches from Tasmania, to the SE of South Australia to East Gippsland to as far north as Julia Creek in Queensland.

We hold an annual bull sales in March (Winchelsea) and August (Rockhampton) and have a large selection bulls for private selection in the spring. Semen for both commercial and stud purposes is freely available from our leading sires.

As part of our service we value the opportunity to visit clients on their properties as it gives us an insight into their production systems and how our cattle may be fit into them.



Barry Holland and Lachie Wilson celebrating Barry's Beef 2021 win.





PRE-SALE INSPECTION

The bulls will be penned at 11am ready for your inspection on sale day. Please allow extra time to make your selections as the bulls will not be run through a sale ring. Inspections prior to sale day can be organised by appointment. There will be an inspection day on the Thursday 23rd February from 9am, all are welcome and no appointment is needed.

METHOD OF SELLING

The bulls will not be run through the ring but rather sold with the screening of an individual photo featuring the lot being auctioned. The auction will be live streamed by **Auctions Plus** allowing for over the phone bidding. We encourage you to move freely between the auction room and the display pens during the auction, returning to the auction room to bid.

WARRANTY

The Bulls have been independently assessed for structural and reproductive soundness. As a result, we believe they are ready for work. If, during the first 18 months a bull becomes infertile or breaks down due to reasons other than injury or disease contracted after leaving Murdeduke we will :-

- Provide you with a satisfactory replacement or issue you with a sale credit for the purchase price of the bull on a pro-rata basis less any salvage value.

We strongly suggest that you observe your new bull when he is first introduced to the cows and if you have any concerns please don't hesitate to call us.

HEALTH

Murdeduke has a J-BAS score of 8. The bulls have undergone full 7 in 1, Pestiguard and Vibrio vaccination programs we do, however, recommend booster shots on an annual basis. A Virbamec broad-spectrum drench was administered in February. The bulls are HGP free and have not been fed animal by-products.

Please Note: The bulls have undergone a pre-sale examination by Chris Saunders of Precision Breeding.

The examination involved the palpation of the testicles, exteriorisation and visualisation of the penis and a visual appraisal of general well being.

Semen was also collected and tested for motility and % live. All the bulls were found to be in excellent general health and fertility. We retain the right to collect semen, at our cost, from all bulls for our own use and progeny testing purposes.

DNA TESTING

Genomic testing has been conducted on the sale team allowing us to provide you with enhanced EBV's. The bulls have also been tested for genetic disorders with their status being identified. BVDV scanning showed no PI's in the team. The catalogue carries a Sire Assured status being sire verified but not dam verified so we don't guarantee the parentage of the bulls.

The suffix displayed at the end of each animal's name indicates the DNA parentage verification that has been conducted by Angus Australia.

PV : both parents have been verified by DNA
SV : the sire has been verified by DNA
DV : the dam has been verified by DNA
: DNA verification has not been conducted
E : DNA verification has identified that the sire and/or dam may possibly be incorrect, but this cannot be confirmed conclusively.

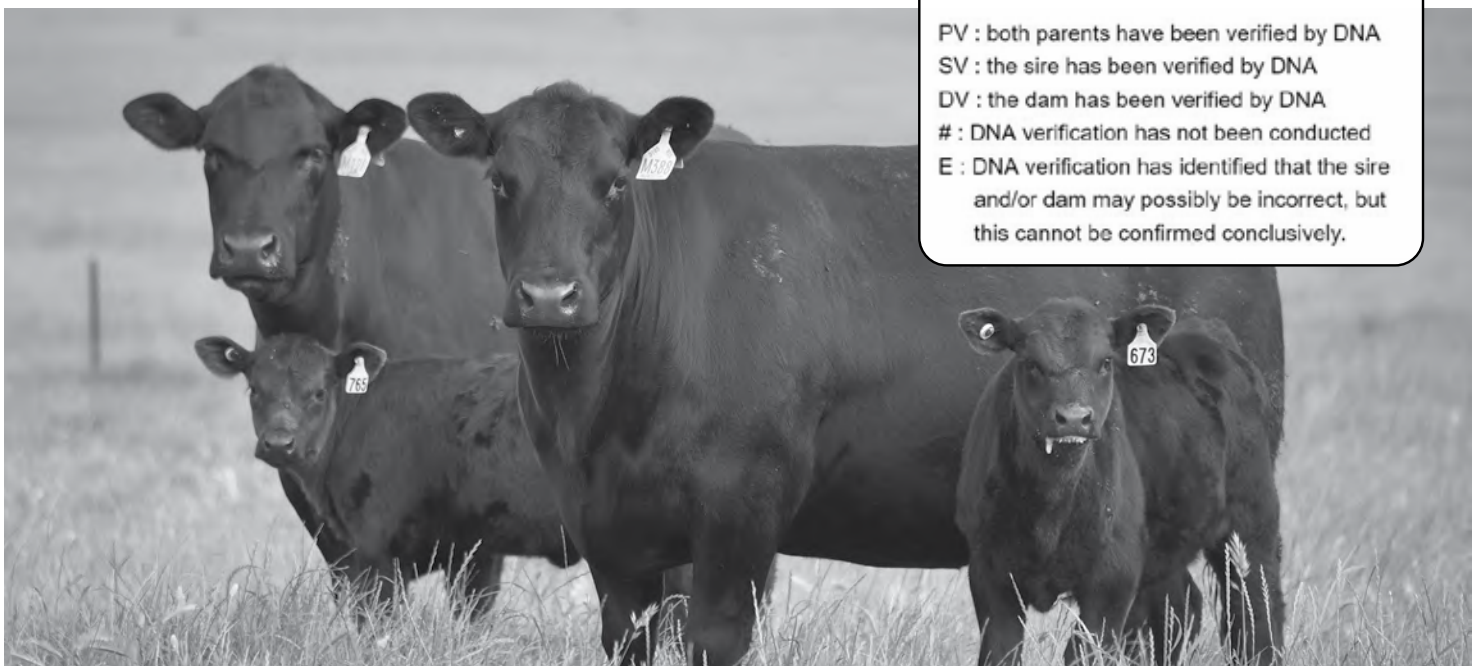



HEALTH AND SAFETY

Under normal circumstances our cattle are placid and quiet however care must be taken when inspecting the cattle as crowd pressure can alter their behavior. Please don't crowd the cattle and ask for assistance if you would like a closer inspection. Visitors enter the cattle pens at their own risk. No Children are allowed in the pens.

Covid Precaution. Remember to Social Distance

SELLING AGENTS

Charles Stewart and Nutrien will conduct this year's sale. The auction will be simulcast live with bidding accepted through the Auctions Plus viewing platform.

A rebate of 2% is allowed to agents nominating and accompanying buyers to the sale. **Nominations must be made by 4pm the day prior to the sale, with settlement being made within seven days to be eligible for the rebate.**

Contacts respectively are:



Andrew Stanczak

0407 380 945

Andrew Sloan

0428 522 204

Nick Farley

0427 529 335



Dougal McIntyre

0439 575612

TRANSPORT

As part of our service we will deliver the bulls locally and to major centres within Victoria for our further afield clients. Transit and longer term insurance is the buyer's responsibility. **Karl McEwan 0475 557547 will be co-ordinating the transport.**

LOCATION

On Property.
730 Cressy Road Winchelsea, Victoria

DISCLAIMER

Murdeduke has taken great care in ensuring the information provided in this catalogue is accurate however we take no responsibility for the accuracy and/or interpretation of the information. We retain the right to use photographs and/or information we hold on a particular animal both now and into the future.





MURDEDUKE ANGUS REFERENCE SIRES



Reference Sire

MURDEDUKE QUARTERBACK Q011^{PV}

HBR

Animal ID: CSWQ011

Genetic Conditions: AMF,CAF,DDF,NHF,DWF,MAF,MHF,OHF,OSF,RGF

Date of Birth: 10/7/2019

Selection Indexes

Sire: VLYM518 LAWSONS MOMENTOUS M518^{PV}

G A R MOMENTUM^{PV}

LAWSONS AFRICA H229^{SV}

\$A	\$235
\$D	\$187
\$GN	\$319
\$GS	\$226

Dam: CSWN026 MURDEDUKE BARUNAH N026^{PV}

CARABAR DOCKLANDS D62^{PV}

MURDEDUKE K304^{SV}

February 2023 TransTasman Angus Cattle Evaluation

TACE	Calving Ease Direct	Calving Ease Dtrs	Gest. Lgth (days)	Brith Wt. (kg)	200 Day Wt. (kg)	400 Day Wt. (kg)	600 Day Wt. (kg)	MCW (kg)	Milk (kg)	Scrotal Size (cm)	Days to Calving (kg)	Carcase Wt. (kg)	EMA (sq.cm)	Rib Fat (mm)	Rump Fat (mm)	RBY (%)	IMF (%)	NFI-F (kg/day)	Docility %
EBVs	+7.7	+3.0	-10.2	+2.6	+55	+103	+135	+118	+24	+4.8	-6.0	+74	+5.9	+0.4	+0.1	-0.6	+5.0	+0.70	+22
Acc	78%	61%	99%	99%	98%	98%	90%	84%	71%	96%	51%	79%	83%	81%	82%	76%	81%	65%	97%

Statistics: Number of Herds: 95, Prog Analysed: 1848, Genomic Prog: 730

Traits Observed: GL,CE,BWT,200WT,400WT,SC,Scan(EMA,Rib,Rump,IMF),DOC,Structure(Claw Set x 1, Foot Angle x 1),Genomics

The star of our show. Quarterback typifies the modern angus, with an excellent data set, elite maternal pedigree and real eye appeal. Used in 92 herds producing close on 2000 progeny in his first breeding season Quarterback is delivering outstanding calving ease, plenty of growth and carcass attributes that few sires can match. He was ranked third for docility in his AA progeny test cohort and has already sired sale toppers with the first of his progeny hitting the sale ring last spring.

Reference Sire

RENNYLEA L519^{PV}

HBR

Animal ID: NORL519

Genetic Conditions: AMF,CAF,DDF,NHF

Date of Birth: 20/8/2015

Selection Indexes

Sire: USA17366506 H P C A INTENSITY[#]

G A R INGENUITY[#]

G A R PREDESTINED 287L[#]

\$A	\$257
\$D	\$210
\$GN	\$343
\$GS	\$245

Dam: NORH414 RENNYLEA H414^{SV}

TE MANIA BERKLEY B1^{PV}

RENNYLEA C310[#]

February 2023 TransTasman Angus Cattle Evaluation

TACE	Calving Ease Direct	Calving Ease Dtrs	Gest. Lgth (days)	Brith Wt. (kg)	200 Day Wt. (kg)	400 Day Wt. (kg)	600 Day Wt. (kg)	MCW (kg)	Milk (kg)	Scrotal Size (cm)	Days to Calving (kg)	Carcase Wt. (kg)	EMA (sq.cm)	Rib Fat (mm)	Rump Fat (mm)	RBY (%)	IMF (%)	NFI-F (kg/day)	Docility %
EBVs	+4.9	+3.2	-8.1	+4.4	+56	+106	+138	+136	+16	+1.1	-6.9	+77	+9.5	+2.9	+2.4	-0.1	+4.1	+0.79	+39
Acc	95%	86%	99%	99%	99%	99%	99%	98%	96%	98%	76%	94%	92%	93%	93%	90%	91%	80%	99%

Statistics: Number of Herds: 60, Prog Analysed: 4028, Genomic Prog: 2288

Traits Observed: BWT,200WT,400WT(x2),600WT,SC,Scan(EMA,Rib,Rump,IMF),DOC,Genomics

Hot property in the Angus world at the moment, L519 is a trait leader for multiple traits. He has delivered us an exceptional run of moderate framed, well muscled sons who have exceptional EBV packages to back them up.

Reference Sire

TE MANIA PHEASANTRY P1479^{PV}

HBR

Animal ID: VTMP1479

Genetic Conditions: AMF,CAF,DDF,NHF,DWF,MAF,MHF,OHF,OSF,RGF

Date of Birth: 1/9/2018

Selection Indexes

Sire: VTMK138 TE MANIA KIRBY K138^{PV}

G A R PROPHET^{SV}

TE MANIA BEEAC H17^{SV}

\$A	\$278
\$D	\$221
\$GN	\$380
\$GS	\$276

Dam: VTML256 TE MANIA DANDLOO L256^{PV}

TE MANIA GARTH G67^{PV}

TE MANIA DANDLOO H791^{SV}

February 2023 TransTasman Angus Cattle Evaluation

TACE	Calving Ease Direct	Calving Ease Dtrs	Gest. Lgth (days)	Brith Wt. (kg)	200 Day Wt. (kg)	400 Day Wt. (kg)	600 Day Wt. (kg)	MCW (kg)	Milk (kg)	Scrotal Size (cm)	Days to Calving (kg)	Carcase Wt. (kg)	EMA (sq.cm)	Rib Fat (mm)	Rump Fat (mm)	RBY (%)	IMF (%)	NFI-F (kg/day)	Docility %
EBVs	+11.1	+12.0	-7.2	-1.2	+40	+81	+103	+92	+18	+2.6	-9.3	+43	+12.8	+2.1	+2.3	-0.4	+7.7	+1.42	+29
Acc	78%	60%	98%	98%	97%	97%	97%	87%	73%	95%	55%	80%	85%	83%	83%	78%	83%	66%	96%

Statistics: Number of Herds: 14, Prog Analysed: 980, Genomic Prog: 453

Traits Observed: GL,CE,BWT,200WT,400WT,SC,Scan(EMA,Rib,Rump,IMF),DOC,Structure(Claw Set x 1, Foot Angle x 1),Genomics

What a package!!! Pheasantry has exceeded all our expectations not only delivering top end calving ease, top 1% for all his calving traits but amazing us at his ability to pass on his breed leading IMF and EMA traits without sacrificing phenotype. His sons are a must on everyone's shopping list.

Reference Sire

BALDRIDGE 38 SPECIAL^{PV}

HBR

Animal ID: USA18229487

Genetic Conditions: AMF,CAF,DDF,NHF,MAF,OSF,RGF

Date of Birth: 13/1/2015

Selection Indexes

Sire: USA17082311 EF COMMANDO 1366^{PV}

EF COMPLEMENT 8088^{PV}

RIVERBEND YOUNG LUCY W1470[#]

\$A	\$255
\$D	\$208
\$GN	\$345
\$GS	\$239

Dam: USA17149410 BALDRIDGE ISABEL Y69[#]

STYLES UPGRADE J59[#]

BALDRIDGE ISABEL T935[#]

February 2023 TransTasman Angus Cattle Evaluation

TACE	Calving Ease Direct	Calving Ease Dtrs	Gest. Lgth (days)	Brith Wt. (kg)	200 Day Wt. (kg)	400 Day Wt. (kg)	600 Day Wt. (kg)	MCW (kg)	Milk (kg)	Scrotal Size (cm)	Days to Calving (kg)	Carcase Wt. (kg)	EMA (sq.cm)	Rib Fat (mm)	Rump Fat (mm)	RBY (%)	IMF (%)	NFI-F (kg/day)	Docility %
EBVs	+9.2	+7.8	-5.3	+2.8	+64	+111	+143	+105	+22	+2.7	-4.4	+73	+7.9	+0.5	-0.9	-0.1	+2.7	+0.32	+17
Acc	86%	68%	99%	98%	98%	98%	98%	90%	84%	97%	54%	87%	88%	86%	84%	80%	87%	65%	97%

Statistics: Number of Herds: 77, Prog Analysed: 1258, Genomic Prog: 636

Traits Observed: Genomics

One of the new generation of super stars out of the US offering curve bending EBVs, a strong and reliable maternal pedigree topped of with great phenotype. We feel he adds more length, phenotype and all-round performance than some other currently popular sires from the US.



Reference Sire

MILLAH MURRAH QUIXOTE Q96^{PV}

HBR

Animal ID: NMMQ96

Genetic Conditions: AMF,CAF,DDF,NHF,DWF,MAF,MHF,OHF,OSF,RGF

Date of Birth: 8/3/2019

Selection Indexes

Sire: USA17298481 S CHISUM 255^{SV}

S CHISUM 6175^{PV}
S BLOSSOM 0278^F

\$A	\$252
\$D	\$208
\$GN	\$330
\$GS	\$235

Dam: NMMN8 MILLAH MURRAH BRENDA N8^{PV}

MILLAH MURRAH KLOONEY K42^{PV}
MILLAH MURRAH BRENDA L73^{PV}

February 2023 TransTasman Angus Cattle Evaluation

TACE	Calving Ease Direct	Calving Ease Dtrs	Gest. Lgth (days)	Brith Wt. (kg)	200 Day Wt. (kg)	400 Day Wt. (kg)	600 Day Wt. (kg)	MCW (kg)	Milk (kg)	Scrotal Size (cm)	Days to Calving (kg)	Carcase Wt. (kg)	EMA (sq.cm)	Rib Fat (mm)	Rump Fat (mm)	RBY (%)	IMF (%)	NFI-F (kg/day)	Docility %
EBVs	+5.2	+8.9	-3.8	+3.0	+58	+96	+124	+86	+26	+3.4	-5.7	+78	+8.8	-0.7	-2.2	+0.7	+2.4	+0.68	+12
Acc	74%	54%	98%	98%	96%	95%	90%	82%	70%	92%	46%	77%	78%	78%	78%	73%	78%	59%	93%

Statistics: Number of Herds: 55, Prog Analysed: 759, Genomic Prog: 286

Traits Observed: GL,BWT,200WT,400WT,SC,Scan[EMA,Rib,Rump,IMF],DOC,Genomics

I gave the bull an instant tick of approval, without even knowing who he was, when I saw him eighteen months ago. Quixote provides pedigree diversity, plenty of phenotype and unsurpassed fertility. A recent inspection confirmed he has great structure, plenty of presence and more growth than his EBV's suggest.

Reference Sire

MILLAH MURRAH MARLON BRANDO M304^{PV}

HBR

Animal ID: NMMM304

Genetic Conditions: AMF,CAF,DDF,NHF,DWF,MAF,MHF,OHF,OSF,RGF

Date of Birth: 23/8/2016

Selection Indexes

Sire: NMMK42 MILLAH MURRAH KLOONEY K42^{PV}

BOOROOMOOKA THEO T030^{SV}
MILLAH MURRAH PRUE H4^{SV}

\$A	\$241
\$D	\$203
\$GN	\$310
\$GS	\$226

Dam: NMMG41 MILLAH MURRAH FLOWER G41^{PV}

BT RIGHT TIME 24^{JF}
MILLAH MURRAH FLOWER C15^{SV}

February 2023 TransTasman Angus Cattle Evaluation

TACE	Calving Ease Direct	Calving Ease Dtrs	Gest. Lgth (days)	Brith Wt. (kg)	200 Day Wt. (kg)	400 Day Wt. (kg)	600 Day Wt. (kg)	MCW (kg)	Milk (kg)	Scrotal Size (cm)	Days to Calving (kg)	Carcase Wt. (kg)	EMA (sq.cm)	Rib Fat (mm)	Rump Fat (mm)	RBY (%)	IMF (%)	NFI-F (kg/day)	Docility %
EBVs	+7.4	+6.3	-6.8	+4.2	+42	+81	+101	+77	+18	+0.8	-5.8	+47	+12.6	+1.6	+0.6	+1.3	+2.7	+0.12	+14
Acc	85%	73%	98%	98%	97%	97%	97%	93%	90%	96%	59%	86%	85%	86%	85%	81%	84%	69%	96%

Statistics: Number of Herds: 49, Prog Analysed: 657, Genomic Prog: 348

Traits Observed: GL,BWT,200WT,400WT,SC,Scan[EMA,Rib,Rump,IMF],DOC,Genomics

Marlon Brando produces balanced easy doing progeny that catch your eye. His progeny are clean coated, arrive early, present well at sale and make terrific females.

Reference Sire

CHILTERN PARK MOE M6^{PV}

HBR

Animal ID: GTNM6

Genetic Conditions: AMFU,CAFU,DDFU,NHFU

Date of Birth: 5/3/2016

Selection Indexes

Sire: VTMF734 TE MANIA FOE F734^{SV}

TE MANIA CALAMUS C46^{SV}
TE MANIA DANDLOO D700^F

\$A	\$245
\$D	\$203
\$GN	\$318
\$GS	\$230

Dam: VSNF15 STRATHEWEN TIMEOUT JADE F15^{PV}

HIDDEN VALLEY TIMEOUT A45^{SV}
STRATHEWEN 1407 JADE C05^{PV}

February 2023 TransTasman Angus Cattle Evaluation

TACE	Calving Ease Direct	Calving Ease Dtrs	Gest. Lgth (days)	Brith Wt. (kg)	200 Day Wt. (kg)	400 Day Wt. (kg)	600 Day Wt. (kg)	MCW (kg)	Milk (kg)	Scrotal Size (cm)	Days to Calving (kg)	Carcase Wt. (kg)	EMA (sq.cm)	Rib Fat (mm)	Rump Fat (mm)	RBY (%)	IMF (%)	NFI-F (kg/day)	Docility %
EBVs	+6.3	+4.4	-1.8	+3.0	+53	+104	+135	+93	+28	+1.6	-5.8	+81	+6.9	-0.3	+1.3	+0.1	+1.9	+0.17	+48
Acc	92%	73%	99%	99%	98%	98%	98%	93%	90%	98%	59%	91%	90%	89%	90%	84%	91%	80%	97%

Statistics: Number of Herds: 175, Prog Analysed: 3016, Genomic Prog: 1141

Traits Observed: BWT,200WT,Genomics

Mr Consistent, Moe has built a reputation on delivering calving ease, unparalleled confirmation, plenty of growth and carcass performance and bomb proof temperament. He has also left plenty of phenotype.

Reference Sire

COONAMBLE NIC NAT N439^{PV}

HBR

Animal ID: WDCN439

Genetic Conditions: AMFU,CAFU,DDFU,NHFU

Date of Birth: 2/10/2017

Selection Indexes

Sire: USA17262835 V A R DISCOVERY 2240^{PV}

A A R TEN X 7008 S A^{SV}
DEER VALLEY RITA 0308^F

\$A	\$200
\$D	\$162
\$GN	\$279
\$GS	\$182

Dam: WDCH171 COONAMBLE H171^{SV}

COONAMBLE ELEVATOR E11^{PV}
COONAMBLE D204^F

February 2023 TransTasman Angus Cattle Evaluation

TACE	Calving Ease Direct	Calving Ease Dtrs	Gest. Lgth (days)	Brith Wt. (kg)	200 Day Wt. (kg)	400 Day Wt. (kg)	600 Day Wt. (kg)	MCW (kg)	Milk (kg)	Scrotal Size (cm)	Days to Calving (kg)	Carcase Wt. (kg)	EMA (sq.cm)	Rib Fat (mm)	Rump Fat (mm)	RBY (%)	IMF (%)	NFI-F (kg/day)	Docility %
EBVs	+2.6	+3.5	-3.7	+1.2	+44	+87	+106	+94	+13	+0.8	-3.8	+55	+9.4	+1.4	+1.4	-0.1	+4.1	+0.41	+19
Acc	77%	62%	97%	96%	94%	94%	91%	83%	72%	91%	52%	78%	79%	79%	79%	75%	79%	62%	90%

Statistics: Number of Herds: 24, Prog Analysed: 249, Genomic Prog: 141

Traits Observed: BWT,200WT,400WT,SC,Scan[EMA,Rib,Rump,IMF],Genomics

Nic Nat continues to impress us with the fleshing and doing ability he is passing on to his progeny. His bomb proof calving ease, top end carcass traits, great disposition and structural soundness have made him our first choice for heifer joinings.



Reference Sire

BALDRIDGE COMMAND C036^{PV}

HBR

Animal ID: USA18219911

Genetic Conditions: AMF,CAF,DDF,NHF,DWF,MAF,MHF,OHF,OSF

Date of Birth: 13/1/2015

Selection Indexes

Sire: USA17082311 EF COMMANDO 1366^{PV}EF COMPLEMENT 8088^{PV}RIVERBEND YOUNG LUCY W1470^F

\$A	\$256
\$D	\$218
\$GN	\$337
\$GS	\$234

Dam: USA17770899 BALDRIDGE BLACKBIRD A030[#]HOOVER DAM^{*}BALDRIDGE BLACKBIRD X89[#]

February 2023 TransTasman Angus Cattle Evaluation

TACE	Calving Ease Direct	Calving Ease Dtrs	Gest. Lgth (days)	Brith Wt. (kg)	200 Day Wt. (kg)	400 Day Wt. (kg)	600 Day Wt. (kg)	MCW (kg)	Milk (kg)	Scrotal Size (cm)	Days to Calving (kg)	Carcase Wt. (kg)	EMA (sq.cm)	Rib Fat (mm)	Rump Fat (mm)	RBY (%)	IMF (%)	NFI-F (kg/day)	Docility %
EBVs	+9.6	+5.9	-8.0	+2.6	+61	+105	+131	+97	+21	+0.3	-3.9	+73	+12.1	-3.4	-5.2	+1.7	+1.6	+0.16	+27
Acc	91%	75%	99%	99%	98%	98%	98%	96%	94%	98%	59%	91%	91%	90%	89%	86%	90%	71%	98%

Statistics: Number of Herds: 168, Prog Analysed: 2088, Genomic Prog: 1171

Traits Observed: Genomics

Used to add calving ease without sacrificing thickness and shape, Command has certainly done the job. His progeny have big EMAs, great butt shape and are super sound.

Reference Sire

VARILEK GEDDES 7068^{PV}

HBR

Animal ID: USA18886461

Genetic Conditions: AMF,CAF,DDF,NHF,MHF,OHF,OSF

Date of Birth: 12/1/2017

Selection Indexes

Sire: USA16764044 KM BROKEN BOW 002^{PV}SUMMITCREST COMPLETE 1P55[#]SUMMITCREST PRINCESS 0P12[#]

\$A	\$190
\$D	\$162
\$GN	\$246
\$GS	\$171

Dam: USA18418908 VARILEK GOLDIE 5051 506[#]VARILEK CONFIDENCE 3004 0[#]VARILEK GOLDIE 3228 314[#]

February 2023 TransTasman Angus Cattle Evaluation

TACE	Calving Ease Direct	Calving Ease Dtrs	Gest. Lgth (days)	Brith Wt. (kg)	200 Day Wt. (kg)	400 Day Wt. (kg)	600 Day Wt. (kg)	MCW (kg)	Milk (kg)	Scrotal Size (cm)	Days to Calving (kg)	Carcase Wt. (kg)	EMA (sq.cm)	Rib Fat (mm)	Rump Fat (mm)	RBY (%)	IMF (%)	NFI-F (kg/day)	Docility %
EBVs	+6.1	+5.6	-6.9	+2.8	+53	+96	+124	+111	+20	+1.7	-4.6	+76	+5.4	-0.7	+0.1	+0.2	+0.4	-0.17	+19
Acc	78%	59%	98%	98%	97%	97%	96%	88%	80%	96%	50%	85%	86%	84%	82%	77%	85%	60%	92%

Statistics: Number of Herds: 54, Prog Analysed: 729, Genomic Prog: 214

Traits Observed: Genomics

Broken Bow did a great job for us some 10 years ago so we jumped at the opportunity to use Geddes, a stronger more powerful version of Broken Bow. Geddes hasn't disappointed delivering a run of thick, meaty, cleaned skinned calves with good structure and disposition. His outcross pedigree is a bonus.

Reference Sire

MILWILLAH KRAKATOA K92^{PV}

HBR

Animal ID: NJWK92

Genetic Conditions: AMF,CAF,DDF,NHF,DWF,MAF,OSF,RGF

Date of Birth: 21/7/2014

Selection Indexes

Sire: NZE14647008839 MATAURI REALITY 839[#]SCHURRTOP REALITY X723[#]MATAURI 06663[#]

\$A	\$193
\$D	\$158
\$GN	\$261
\$GS	\$177

Dam: NJWH224 MILWILLAH BARUNAH H224[#]COONAMBLE ELEVATOR E11^{PV}MILWILLAH BARUNAH B55^{PV}

February 2023 TransTasman Angus Cattle Evaluation

TACE	Calving Ease Direct	Calving Ease Dtrs	Gest. Lgth (days)	Brith Wt. (kg)	200 Day Wt. (kg)	400 Day Wt. (kg)	600 Day Wt. (kg)	MCW (kg)	Milk (kg)	Scrotal Size (cm)	Days to Calving (kg)	Carcase Wt. (kg)	EMA (sq.cm)	Rib Fat (mm)	Rump Fat (mm)	RBY (%)	IMF (%)	NFI-F (kg/day)	Docility %
EBVs	+8.6	+8.1	-7.8	+2.0	+40	+73	+89	+95	+0	+2.9	-2.3	+35	+13.7	+4.0	+5.0	+0.9	+2.5	+0.66	+19
Acc	86%	72%	98%	98%	97%	97%	97%	92%	91%	96%	62%	86%	87%	87%	87%	83%	85%	70%	97%

Statistics: Number of Herds: 45, Prog Analysed: 645, Genomic Prog: 322

Traits Observed: GL,BWT,200WT,400WT,600WT,Scan(EMA,Rib,Rump,IMF),Structure(Claw Set x 1, Foot Angle x 1),Genomics

Krakatoa provides calving ease whilst adding carcass and structure. His sire group scanned exceptionally for EMA and IMF. Ideal for heifer joining's.

Reference Sire

LAWSONS MOMENTOUS M518^{PV}

HBR

Animal ID: VLYM518

Genetic Conditions: AMF,CAF,DDF,NHF,DWF,MAF,MHF,OHF,OSF,RGF

Date of Birth: 30/6/2016

Selection Indexes

Sire: USA17354145 G A R MOMENTUM^{PV}G A R PROGRESS^{SV}G A R BIG EYE 1770^F

\$A	\$231
\$D	\$179
\$GN	\$338
\$GS	\$217

Dam: VLYH229 LAWSONS AFRICA H229^{SV}TE MANIA AFRICA A217^{PV}LAWSONS ROCKND AMBUSH E1103^{PV}

February 2023 TransTasman Angus Cattle Evaluation

TACE	Calving Ease Direct	Calving Ease Dtrs	Gest. Lgth (days)	Brith Wt. (kg)	200 Day Wt. (kg)	400 Day Wt. (kg)	600 Day Wt. (kg)	MCW (kg)	Milk (kg)	Scrotal Size (cm)	Days to Calving (kg)	Carcase Wt. (kg)	EMA (sq.cm)	Rib Fat (mm)	Rump Fat (mm)	RBY (%)	IMF (%)	NFI-F (kg/day)	Docility %
EBVs	-3.1	-4.3	-5.8	+4.0	+52	+95	+116	+87	+26	+2.7	-3.3	+52	+14.0	-0.9	-0.7	+0.6	+5.9	+0.87	+39
Acc	96%	83%	99%	99%	99%	99%	99%	98%	96%	94%	69%	95%	93%	94%	94%	90%	93%	85%	98%

Statistics: Number of Herds: 105, Prog Analysed: 4181, Genomic Prog: 2096

Traits Observed: GL,BWT,200WT(x2),400WT(x2),600WT,Scan(EMA,Rib,Rump,IMF),Genomics

Momentous has earned his place in our sire battery. His first drop of calves not only came easily but showed plenty of "type". His son Murdeduke Quarterback is a standout.



Reference Sire

MURDEDUKE KICKING K428^{PV}

HBR

Animal ID: CSWK428

Genetic Conditions: AMF,CAF,DDF,NHF,DWF,MAF,MHF,OSF,RGF

Date of Birth: 13/9/2014

Selection Indexes

Sire: VTME343 TE MANIA EMPEROR E343^{PV}TE MANIA BERKLEY B1^{PV}TE MANIA LOWAN Z74^{PV}Dam: CSWE175 MURDEDUKE E175^{PV}HIDDEN VALLEY TIMEOUT A45^{SV}MURDEDUKE JEDDA A178^{PV}

\$A	\$185
\$D	\$163
\$GN	\$232
\$GS	\$171

February 2023 TransTasman Angus Cattle Evaluation

TACE	Calving Ease Direct	Calving Ease Dtrs	Gest. Lgth (days)	Brith Wt. (kg)	200 Day Wt. (kg)	400 Day Wt. (kg)	600 Day Wt. (kg)	MCW (kg)	Milk (kg)	Scrotal Size (cm)	Days to Calving (kg)	Carcase Wt. (kg)	EMA (sq.cm)	Rib Fat (mm)	Rump Fat (mm)	RBY (%)	IMF (%)	NFI-F (kg/day)	Docility %
EBVs	+8.6	+8.3	-8.1	+1.9	+49	+94	+121	+93	+24	+3.6	-5.2	+67	+1.6	+0.1	-2.2	+0.3	+0.5	-0.09	+45
Acc	84%	72%	98%	98%	97%	97%	96%	93%	91%	97%	66%	91%	91%	87%	91%	85%	92%	84%	97%

Statistics: Number of Herds: 26, Prog Analysed: 529, Genomic Prog: 337

Traits Observed: BWT,200WT,400WT(x2),SC,Scan(EMA,Rib,Rump,IMF),DOC,Structure(Clav Set x 1, Foot Angle x 1),Genomics

Flush brother to Hussar. Signed with ABS, Kicking is a larger framed sire who provides calving ease and milk without sacrificing growth and phenotype. He is a platinum sire in ABS's HCR program (High Conception Rate Program) which along with his super quiet disposition make him a very useable bull.

Reference Sire

MURDEDUKE HUSSAR H211^{PV}

HBR

Animal ID: CSWH211

Genetic Conditions: AMFU,CAFU,DDFU,NHFU

Date of Birth: 28/8/2012

Selection Indexes

Sire: VTME343 TE MANIA EMPEROR E343^{PV}TE MANIA BERKLEY B1^{PV}TE MANIA LOWAN Z74^{PV}Dam: CSWE175 MURDEDUKE E175^{PV}HIDDEN VALLEY TIMEOUT A45^{SV}MURDEDUKE JEDDA A178^{PV}

\$A	\$161
\$D	\$149
\$GN	\$199
\$GS	\$153

February 2023 TransTasman Angus Cattle Evaluation

TACE	Calving Ease Direct	Calving Ease Dtrs	Gest. Lgth (days)	Brith Wt. (kg)	200 Day Wt. (kg)	400 Day Wt. (kg)	600 Day Wt. (kg)	MCW (kg)	Milk (kg)	Scrotal Size (cm)	Days to Calving (kg)	Carcase Wt. (kg)	EMA (sq.cm)	Rib Fat (mm)	Rump Fat (mm)	RBY (%)	IMF (%)	NFI-F (kg/day)	Docility %
EBVs	+1.5	+3.4	-9.4	+6.4	+63	+124	+163	+170	+13	+3.9	-3.9	+88	+1.4	-1.7	-4.9	+0.4	+0.0	-0.79	+31
Acc	80%	71%	97%	96%	95%	95%	96%	91%	89%	93%	65%	90%	89%	89%	90%	84%	91%	82%	95%

Statistics: Number of Herds: 12, Prog Analysed: 140, Genomic Prog: 82

Traits Observed: BWT,200WT,400WT,Scan(EMA,Rib,Rump,IMF),Structure(Clav Set x 1, Foot Angle x 1),Genomics

Home bred Emperor son who adds temperament, power, growth and substance to his progeny. Has proven himself in AA Benchmarking program becoming a multiply trait leader. He is one of the all time leaders for Net Feed Efficiency.

Reference Sire

MURDEDUKE BLACK PEARL P082^{SV}

HBR

Animal ID: CSWP082

Genetic Conditions: AMFU,CAFU,DDFU,NHFU

Date of Birth: 17/7/2018

Selection Indexes

Sire: USA17236055 SYDGEN BLACK PEARL 2006^{PV}SYDGEN TRUST 6228^FSYDGEN ANITA 8611^FDam: CSWL19 MURDEDUKE JEDDA L19^FTE MANIA EMPEROR E343^{PV}MURDEDUKE JEDDA J372^{SV}

\$A	\$224
\$D	\$189
\$GN	\$279
\$GS	\$216

February 2023 TransTasman Angus Cattle Evaluation

TACE	Calving Ease Direct	Calving Ease Dtrs	Gest. Lgth (days)	Brith Wt. (kg)	200 Day Wt. (kg)	400 Day Wt. (kg)	600 Day Wt. (kg)	MCW (kg)	Milk (kg)	Scrotal Size (cm)	Days to Calving (kg)	Carcase Wt. (kg)	EMA (sq.cm)	Rib Fat (mm)	Rump Fat (mm)	RBY (%)	IMF (%)	NFI-F (kg/day)	Docility %
EBVs	-1.1	+2.9	-9.3	+6.6	+61	+115	+156	+142	+14	+3.7	-5.6	+85	+8.4	-1.4	-4.2	+1.0	+2.2	+0.39	+38
Acc	70%	60%	75%	91%	89%	87%	84%	79%	70%	85%	55%	75%	73%	74%	74%	70%	75%	63%	87%

Statistics: Number of Herds: 4, Prog Analysed: 56, Genomic Prog: 46

Traits Observed: BWT,200WT,400WT,SC,Scan(EMA,Rib,Rump,IMF),DOC,Genomics

Stood out as a yearling displaying real sire appeal and presence. His first calves have been impressive with many making the top group in their age group. He is prepotent throwing his superior phenotype and growth traits.

Reference Sire

MURDEDUKE DOC L58^{SV}

HBR

Animal ID: CSWL58

Genetic Conditions: AMFU,CAFU,DDFU,NHFU

Date of Birth: 16/7/2015

Selection Indexes

Sire: NMMJ162 MILLAH MURRAH DOC J162^{SV}MILLAH MURRAH DOC F159^{PV}MILLAH MURRAH FLOWER G25^{PV}Dam: CSWJ148 MURDEDUKE BAUNAH J148^FTE MANIA EMPEROR E343^{PV}MURDEDUKE BARUNAH F183^{SV}

\$A	\$219
\$D	\$173
\$GN	\$288
\$GS	\$204

February 2023 TransTasman Angus Cattle Evaluation

TACE	Calving Ease Direct	Calving Ease Dtrs	Gest. Lgth (days)	Brith Wt. (kg)	200 Day Wt. (kg)	400 Day Wt. (kg)	600 Day Wt. (kg)	MCW (kg)	Milk (kg)	Scrotal Size (cm)	Days to Calving (kg)	Carcase Wt. (kg)	EMA (sq.cm)	Rib Fat (mm)	Rump Fat (mm)	RBY (%)	IMF (%)	NFI-F (kg/day)	Docility %
EBVs	-2.9	+2.0	-5.4	+7.7	+64	+113	+156	+135	+22	+2.1	-3.4	+93	+9.4	-0.3	-1.3	+0.9	+1.7	-0.55	+34
Acc	69%	52%	93%	93%	90%	91%	88%	81%	72%	83%	44%	75%	75%	74%	76%	71%	75%	56%	89%

Statistics: Number of Herds: 2, Prog Analysed: 77, Genomic Prog: 66

Traits Observed: GL,CE,BWT,200WT,400WT,600WT,SC,Scan(EMA,Rib,Rump,IMF),DOC,Structure(Clav Set x 1, Foot Angle x 1),Genomics

Has done all we have hoped for. Provides excellent structure, muscle and unequalled temperament in his progeny. Suits cows that need structure, punch and quietening.



How to use:

The Beef Class Structural Assessment System uses a 1-9 scoring system for feet and leg structure:

- A score of 5 is ideal
- 4 and 6 show slight variation from ideal, but this includes most animals. Any animal scoring 4 and 6 would be acceptable in any breeding program
- 3 and 7 shows greater variation, but would be acceptable in most commercial breeding programs, however seedstock producers should be wary
- 2 and 8 are low scoring animals and should be looked at carefully before purchasing

A 1-5 scoring system is used for sheath attachment. For feet and leg assessment, animals need to be on a hard, flat and even surface where animal can move/stand naturally.

Traits:

	<i>Scoring Range</i>	<i>Description</i>
Front Feet Claw Set	1 - 9	1 - open divergent; 5 - good; 9 - extreme scissor claw
Rear Feet Claw Set	1 - 9	1 - open divergent; 5 - good; 9 - extreme scissor claw

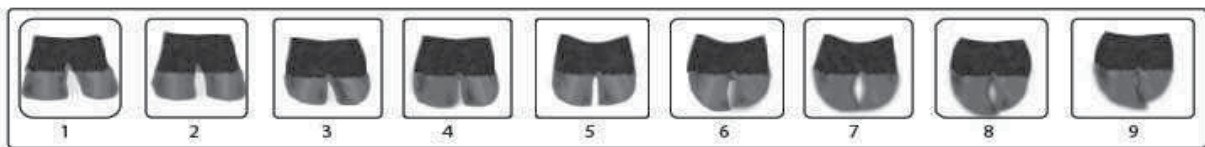

Reference: Shape (primarily curl) and evenness of the claw set.

Front Feet Angle	1 - 9	1 - steep (stubbed toe); 5 - good; 9 - shallow heel
Rear Feet Angle	1 - 9	1 - steep (stubbed toe); 5 - good; 9 - shallow heel

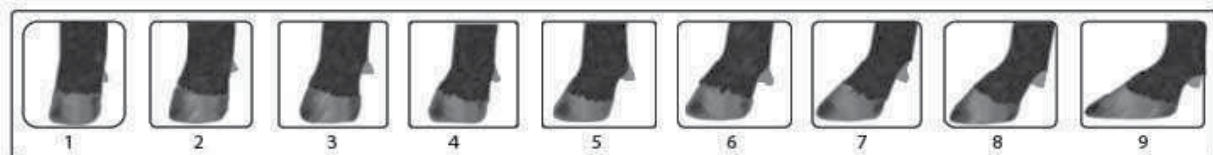

Reference: Strength of pastern, depth of heel and length of foot.

Rear Legs Side View	1 - 9	1 - straight (post legged); 5 - good; 9 - sickle hocked
----------------------------	-------	---

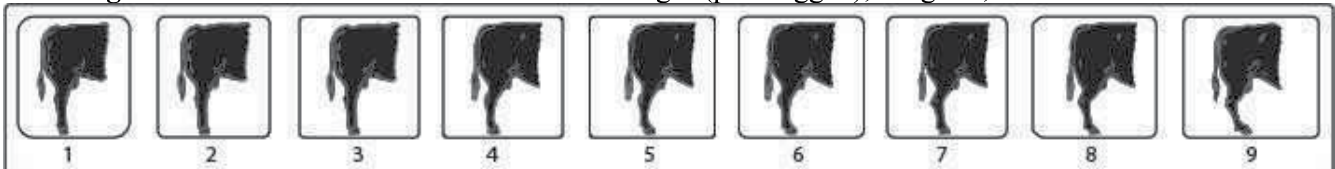

Reference: Angle measured at the front of the hock.

Rear Leg Hind View	1 - 9	1 - bow legged; 5 - good (parallel) ; 9 - cow hocked
---------------------------	-------	--

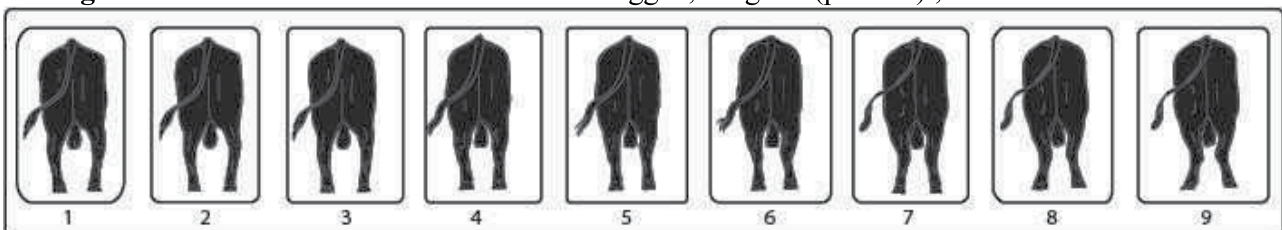

Reference: Direction of the feet when viewed from the rear.



AuctionsPlus

How to Register and Bid on AuctionsPlus

1

Go to www.auctionsplus.com.au to register at least 48 hours before the sale.

2

Select “**Sign Up**” in the top right hand corner.

3

Fill out your name, mobile number, email address and create a password.

4

Go to your emails and confirm the account.

5

Return to AuctionsPlus and log in.

6

Select “**Dashboard**” and then select “**Request Approval to Buy**”.

7

Fill in buyer details and once completed go back to Dashboard.

8

Complete buyer induction module (approx. 30 minutes).

9

AuctionsPlus will email you to let you know that your account has been approved.

10

Log in on sale day and connect to auction.

11

Bid using the two-step process – unlock the bid button and bid at that price.

12

If you are successful, the selling agent will contact you post sale to organise delivery and payment.

For more information please contact us on:

Phone: (02) 9262 4222

Email: info@auctionsplus.com.au



MURDEDUKE ANGUS WINCHELSEA 2023 LOTS



LOT 1

MURDEDUKE LARRIKEN S105^{PV}

HBR

Animal ID: CSW21S105

Genetic Conditions: AMFU,CAFU,DDFU,NHFU

Date of Birth: 19/7/2021

Selection Indexes

Sire: NORL519 RENNYLEA L519^{PV}

H P C A INTENSITY*
RENNYLEA H414^{SV}

\$A	\$246
\$D	\$201
\$GN	\$332
\$GS	\$234

Dam: CSWN187 MURDEDUKE PANDA N187^{SV}

MILLAH MURRAH LOCH UP L133^{PV}
MURDEDUKE PANDA J182^P

February 2023 TransTasman Angus Cattle Evaluation

Traits Observed: BWT,200WT,400WT,Scan[EMA,Rib,Rump,IMF],DOC,Structure[Claw Set x 1, Foot Angle x 1],Genomics

TACE	Calving Ease Direct	Calving Ease Dtrs	Gest. Lgth (days)	Brith Wt. (kg)	200 Day Wt. (kg)	400 Day Wt. (kg)	600 Day Wt. (kg)	MCW (kg)	Milk (kg)	Scrotal Size (cm)	Days to Calving (kg)	Carcase Wt. (kg)	EMA (sq.cm)	Rib Fat (mm)	Rump Fat (mm)	RBY (%)	IMF (%)	NFI-F (kg/day)	Docility %
EBVs	+7.8	+5.1	-9.2	+3.1	+51	+94	+119	+104	+21	+2.6	-6.8	+66	+8.5	+2.3	+1.8	-0.3	+4.4	+0.71	+45
Acc	64%	56%	74%	75%	74%	72%	73%	72%	67%	70%	48%	66%	64%	66%	66%	61%	68%	57%	66%

Heifer Option. A L519 son that shows the versatility of his sire, great calving ease, moderate growth, bomb proof docility, positive fats and IMF running on near perfect structure. 4th highest IMF and 6th highest EMA scan.

Structural Assessment

F	R	F	R	F	R	Muscle	Scrotal
6	6	6	5	5	6	c+	43

Purchaser:.....

\$.....

LOT 2

MURDEDUKE MARLON BRANDO S046^{PV}

HBR

Animal ID: CSW21S046

Genetic Conditions: AMFU,CAFU,DDFU,NHFU

Date of Birth: 15/7/2021

Selection Indexes

Sire: NMMM304 MILLAH MURRAH MARLON BRANDO M304^{PV}

MILLAH MURRAH KLOONEY K42^{PV}
MILLAH MURRAH FLOWER G41^{PV}

\$A	\$226
\$D	\$195
\$GN	\$281
\$GS	\$217

Dam: CSWJ199 MURDEDUKE JEDDA J199^{PV}

ARDROSSAN EQUATOR A241^{PV}
MURDEDUKE E175^{PV}

February 2023 TransTasman Angus Cattle Evaluation

Traits Observed: BWT,200WT,400WT,Scan[EMA,Rib,Rump,IMF],DOC,Structure[Claw Set x 1, Foot Angle x 1],Genomics

TACE	Calving Ease Direct	Calving Ease Dtrs	Gest. Lgth (days)	Brith Wt. (kg)	200 Day Wt. (kg)	400 Day Wt. (kg)	600 Day Wt. (kg)	MCW (kg)	Milk (kg)	Scrotal Size (cm)	Days to Calving (kg)	Carcase Wt. (kg)	EMA (sq.cm)	Rib Fat (mm)	Rump Fat (mm)	RBY (%)	IMF (%)	NFI-F (kg/day)	Docility %
EBVs	+10.5	+6.7	-6.7	+2.6	+44	+93	+121	+97	+21	+3.2	-7.7	+63	+5.4	+1.4	+1.7	+0.1	+2.3	+0.18	+8
Acc	62%	53%	74%	76%	75%	74%	74%	71%	67%	71%	45%	66%	65%	67%	67%	61%	68%	56%	65%

Heifer Option. Really balanced combination with top 20% EBVs for of calving ease, fertility, fats and indexes. With CSWE175 in his pedigree he is more than just a heifer bull. 6th highest EMA scan. B- muscle score.

Structural Assessment

F	R	F	R	F	R	Muscle	Scrotal
6	6	6	6	6	5	b-	42

Purchaser:.....

\$.....

LOT 3

MURDEDUKE QUARTERBACK S400^{PV}

HBR

Animal ID: CSW21S400

Genetic Conditions: AMFU,CAFU,DDFU,NHFU

Date of Birth: 8/8/2021

Selection Indexes

Sire: CSWQ011 MURDEDUKE QUARTERBACK Q011^{PV}

LAWSONS MOMENTOUS M518^{PV}
MURDEDUKE BARUNAH N026^{PV}

\$A	\$211
\$D	\$166
\$GN	\$280
\$GS	\$201

Dam: CSWM231 MURDEDUKE PANDA M231^{PV}

TE MANIA EMPEROR E343^{PV}
MURDEDUKE PANDA J295^{PV}

February 2023 TransTasman Angus Cattle Evaluation

Traits Observed: GL,BWT,200WT,400WT,Scan[EMA,Rib,Rump,IMF],DOC,Structure[Claw Set x 1, Foot Angle x 1],Genomics

TACE	Calving Ease Direct	Calving Ease Dtrs	Gest. Lgth (days)	Brith Wt. (kg)	200 Day Wt. (kg)	400 Day Wt. (kg)	600 Day Wt. (kg)	MCW (kg)	Milk (kg)	Scrotal Size (cm)	Days to Calving (kg)	Carcase Wt. (kg)	EMA (sq.cm)	Rib Fat (mm)	Rump Fat (mm)	RBY (%)	IMF (%)	NFI-F (kg/day)	Docility %
EBVs	+5.0	+4.1	-6.6	+3.9	+62	+121	+168	+161	+23	+3.5	-3.6	+96	+3.9	-2.2	-1.9	-0.1	+3.2	+0.20	+32
Acc	61%	50%	84%	75%	74%	73%	71%	69%	62%	70%	42%	63%	63%	64%	65%	59%	67%	54%	62%

The first of our long awaited Quarterback sons. A true curve bender moderate for birth he will give a lift in growth and frame with top 1% growth EBVs.

Structural Assessment

F	R	F	R	F	R	Muscle	Scrotal
6	6	6	6	5	6	c+	42

Purchaser:.....

\$.....

LOT 4

MURDEDUKE NIC NAT S017^{PV}

HBR

Animal ID: CSW21S017

Genetic Conditions: AMFU,CAFU,DDFU,NHFU

Date of Birth: 12/7/2021

Selection Indexes

Sire: WDCN439 COONAMBLE NIC NAT N439^{PV}

V A R DISCOVERY 2240^{PV}
COONAMBLE H171^{SV}

\$A	\$191
\$D	\$156
\$GN	\$251
\$GS	\$175

Dam: CSWQ331 MURDEDUKE JEDDA Q331^{SV}

MURDEDUKE KICKING K428^{PV}
MURDEDUKE JEDDA G5^{SV}

February 2023 TransTasman Angus Cattle Evaluation

Traits Observed: GL,BWT,200WT,400WT,Scan[EMA,Rib,Rump,IMF],DOC,Structure[Claw Set x 1, Foot Angle x 1],Genomics

TACE	Calving Ease Direct	Calving Ease Dtrs	Gest. Lgth (days)	Brith Wt. (kg)	200 Day Wt. (kg)	400 Day Wt. (kg)	600 Day Wt. (kg)	MCW (kg)	Milk (kg)	Scrotal Size (cm)	Days to Calving (kg)	Carcase Wt. (kg)	EMA (sq.cm)	Rib Fat (mm)	Rump Fat (mm)	RBY (%)	IMF (%)	NFI-F (kg/day)	Docility %
EBVs	+4.7	+5.7	-8.1	+3.1	+48	+93	+123	+86	+22	+1.8	-4.1	+72	+1.6	-0.3	-1.2	-0.2	+2.3	+0.05	+21
Acc	57%	46%	83%	73%	72%	70%	70%	67%	60%	68%	38%	60%	61%	61%	62%	56%	64%	51%	57%

Heifer Option. Doubles up on calving ease with Nic Nat and Kicking in the pedigree without losing frame and performance. Will suit most joining's without compromise.

Structural Assessment

F	R	F	R	F	R	Muscle	Scrotal
6	6	6	6	5	6	c+	40

Purchaser:.....

\$.....

LOT 5

MURDEDUKE LARRIKEN S158^{PV}

HBR

Animal ID: CSW21S158

Genetic Conditions: AMFU,CAFU,DDFU,NHFU

Date of Birth: 23/7/2021

Selection Indexes

Sire: NORL519 RENNYLEA L519^{PV}

H P C A INTENSITY[#]
RENNYLEA H414^{SV}

\$A	\$218
\$D	\$171
\$GN	\$284
\$GS	\$205

Dam: CSWM495 MURDEDUKE JEDDA M495^{SV}

RENNYLEA EDMUND E11^{PV}
MURDEDUKE JEDDA H277^{SV}

February 2023 TransTasman Angus Cattle Evaluation

Traits Observed: BWT,200WT,400WT,Scan[EMA,Rib,Rump,IMF],DOC,Structure[Claw Set x 1, Foot Angle x 1],Genomics

TACE	Calving Ease Direct	Calving Ease Dtrs	Gest. Lgth (days)	Brith Wt. (kg)	200 Day Wt. (kg)	400 Day Wt. (kg)	600 Day Wt. (kg)	MCW (kg)	Milk (kg)	Scrotal Size (cm)	Days to Calving (kg)	Carcase Wt. (kg)	EMA (sq.cm)	Rib Fat (mm)	Rump Fat (mm)	RBY (%)	IMF (%)	NFI-F (kg/day)	Docility %
EBVs	+0.5	-3.4	-6.2	+6.4	+56	+100	+140	+146	+13	+0.8	-6.2	+85	+6.5	+1.3	-0.3	+0.4	+3.6	+0.51	+22
Acc	65%	58%	73%	75%	75%	73%	73%	72%	68%	71%	50%	67%	66%	67%	67%	62%	69%	59%	65%

L519 just keeps delivering well rounded useable bulls, S158 is no exception, top 20% growth, positive fats, with top 15% IMF. Ideally suited to cow joining's that need softness and carcass performance.

Structural Assessment

F	R	F	R	F	R	Muscle	Scrotal
6	6	6	6	5	6	c+	34

Purchaser:.....

\$.....

LOT 6

MURDEDUKE 38 SPECIAL S156^{PV}

HBR

Animal ID: CSW21S156

Genetic Conditions: AMFU,CAFU,DDFU,NHFU

Date of Birth: 23/7/2021

Selection Indexes

Sire: USA18229487 BALDRIDGE 38 SPECIAL^{PV}

EF COMMANDO 1366^{PV}
BALDRIDGE ISABEL Y69[#]

\$A	\$235
\$D	\$188
\$GN	\$320
\$GS	\$219

Dam: CSWM105 MURDEDUKE JEDDA M105^{SV}

LAWSONS NOVAK E313^{SV}
MURDEDUKE JEDDA F193^{SV}

February 2023 TransTasman Angus Cattle Evaluation

Traits Observed: BWT,200WT,400WT,Scan[EMA,Rib,Rump,IMF],DOC,Structure[Claw Set x 1, Foot Angle x 1],Genomics

TACE	Calving Ease Direct	Calving Ease Dtrs	Gest. Lgth (days)	Brith Wt. (kg)	200 Day Wt. (kg)	400 Day Wt. (kg)	600 Day Wt. (kg)	MCW (kg)	Milk (kg)	Scrotal Size (cm)	Days to Calving (kg)	Carcase Wt. (kg)	EMA (sq.cm)	Rib Fat (mm)	Rump Fat (mm)	RBY (%)	IMF (%)	NFI-F (kg/day)	Docility %
EBVs	-2.3	-1.7	-3.4	+6.8	+80	+135	+182	+181	+15	+2.5	-4.0	+108	+6.9	-1.6	-2.2	+0.0	+2.4	-0.36	+17
Acc	61%	49%	73%	75%	74%	73%	73%	70%	64%	71%	40%	64%	64%	65%	65%	59%	67%	54%	62%

If you are chasing growth and weight then this bull delivers top 1% 200, 400 and 600 day EBVs with top 4% feed efficiency and the structural soundness we have become accustomed to with 38 Special sons. Ideal cow bull.

Structural Assessment

F	R	F	R	F	R	Muscle	Scrotal
5	5	6	6	5	6	c+	39

Purchaser:.....

\$.....

LOT 7

MURDEDUKE HECTOR S025^{PV}

HBR

Animal ID: CSW21S025

Genetic Conditions: AMFU,CAFU,DDFU,NHFU

Date of Birth: 13/7/2021

Selection Indexes

Sire: WDCH249 COONAMBLE HECTOR H249^{SV}

K C F BENNETT PERFORMER[#]
COONAMBLE E9^{PV}

\$A	\$201
\$D	\$165
\$GN	\$260
\$GS	\$187

Dam: CSWL013 MURDEDUKE JEDDA L013^{SV}

MILLAH MURRAH DOC J162^{SV}
MURDEDUKE JEDDA J4[#]

February 2023 TransTasman Angus Cattle Evaluation

Traits Observed: BWT,200WT,400WT,Scan[EMA,Rib,Rump,IMF],DOC,Structure[Claw Set x 1, Foot Angle x 1],Genomics

TACE	Calving Ease Direct	Calving Ease Dtrs	Gest. Lgth (days)	Brith Wt. (kg)	200 Day Wt. (kg)	400 Day Wt. (kg)	600 Day Wt. (kg)	MCW (kg)	Milk (kg)	Scrotal Size (cm)	Days to Calving (kg)	Carcase Wt. (kg)	EMA (sq.cm)	Rib Fat (mm)	Rump Fat (mm)	RBY (%)	IMF (%)	NFI-F (kg/day)	Docility %
EBVs	+7.3	+4.9	-11.5	+2.5	+47	+90	+120	+100	+15	+1.9	-4.0	+64	+7.4	+1.3	+1.5	+0.5	+1.6	-0.17	+37
Acc	61%	52%	73%	74%	73%	71%	72%	70%	66%	69%	44%	65%	64%	65%	65%	61%	68%	57%	60%

Heifer Option. Strong Australian pedigree that delivers the best from Coonamble, Millah Murrah and Booroomooka including top 4% docility and top 1% claw set and foot angle.

Structural Assessment

F	R	F	R	F	R	Muscle	Scrotal
6	5	5	5	5	6	c+	37

Purchaser:.....

\$.....

LOT 8

MURDEDUKE KICKING S175^{PV}

HBR

Animal ID: CSW21S175

Genetic Conditions: AMFU,CAFU,DDFU,NHFU

Date of Birth: 23/7/2021

Selection Indexes

Sire: CSWK428 MURDEDUKE KICKING K428^{PV}

TE MANIA EMPEROR E343^{PV}
MURDEDUKE E175^{PV}

\$A	\$226
\$D	\$191
\$GN	\$286
\$GS	\$212

Dam: CSWM495 MURDEDUKE JEDDA M495^{SV}

RENNYLEA EDMUND E11^{PV}
MURDEDUKE JEDDA H277^{SV}

February 2023 TransTasman Angus Cattle Evaluation

Traits Observed: BWT,200WT,400WT,Scan[EMA,Rib,Rump,IMF],DOC,Structure[Claw Set x 1, Foot Angle x 1],Genomics

TACE	Calving Ease Direct	Calving Ease Dtrs	Gest. Lgth (days)	Brith Wt. (kg)	200 Day Wt. (kg)	400 Day Wt. (kg)	600 Day Wt. (kg)	MCW (kg)	Milk (kg)	Scrotal Size (cm)	Days to Calving (kg)	Carcase Wt. (kg)	EMA (sq.cm)	Rib Fat (mm)	Rump Fat (mm)	RBY (%)	IMF (%)	NFI-F (kg/day)	Docility %
EBVs	+4.3	+2.9	-6.8	+5.7	+60	+104	+138	+110	+18	+3.3	-5.7	+88	+4.4	-0.7	-3.7	+0.6	+1.9	+0.07	+25
Acc	61%	53%	74%	76%	76%	74%	74%	72%	68%	72%	49%	68%	68%	67%	69%	63%	71%	62%	64%

This Kicking son will deliver growth top 15%, carcass weight top 5% and fertility through top 12% scrotal all backed up with plenty of docility. Ideal for cow joinings. B- muscle score.

Structural Assessment

F	R	F	R	F	R	Muscle	Scrotal
6	6	6	6	6	6	b-	43

Purchaser:.....

\$.....

MURDEDUKE ANGUS WINCHELSEA 2023 LOTS

LOT 9 MURDEDUKE GEDDES S201^{PV} HBR

Animal ID: CSW21S201 Genetic Conditions: AMFU,CAFU,DDFU,NHFU Date of Birth: 28/7/2021 Selection Indexes
 Sire: USA18886461 VARILEK GEDDES 7068^{PV} KM BROKEN BOW 002^{PV} VARILEK GOLDIE 5051 506[#]
 Dam: CSWK466 MURDEDUKE BARUNAH K466^{SV} RENNYLEA EDMUND E11^{PV} MURDEDUKE BARUNAH F67^{PV}

\$A	\$193
\$D	\$162
\$GN	\$250
\$GS	\$174

February 2023 TransTasman Angus Cattle Evaluation

TACE	Calving Ease Direct	Calving Ease Dtrs	Gest. Lgth (days)	Brith Wt. (kg)	200 Day Wt. (kg)	400 Day Wt. (kg)	600 Day Wt. (kg)	MCW (kg)	Milk (kg)	Scrotal Size (cm)	Days to Calving (kg)	Carcase Wt. (kg)	EMA (sq.cm)	Rib Fat (mm)	Rump Fat (mm)	RBY (%)	IMF (%)	NFI-F (kg/day)	Docility %
EBVs	+6.6	+4.0	-4.8	+3.1	+50	+91	+118	+99	+21	+1.8	-4.0	+74	+7.3	-1.7	-1.5	+0.8	+0.9	-0.10	+17
Acc	59%	48%	72%	74%	73%	72%	72%	68%	63%	69%	40%	63%	63%	64%	63%	58%	66%	52%	61%

Heifer Option. A rare commodity, a Geddes son, who will deliver sound functional cattle ideal for building a strong herd on the back of or sought after steers in the marketplace.

Structural Assessment

F	R	F	R			Muscle	Scrotal
6	6	6	6	5	5	c+	43

Purchaser: \$:.....

LOT 10 MURDEDUKE PROSPECT S227^{PV} HBR

Animal ID: CSW21S227 Genetic Conditions: AMFU,CAFU,DDFU,NHFU Date of Birth: 2/8/2021 Selection Indexes
 Sire: NORP550 RENNYLEA PROSPECT P550^{PV} RENNYLEA L519^{PV} RENNYLEA K609^{SV}
 Dam: CSWM201 MURDEDUKE JEDDA M201^{SV} MURDEDUKE KALPANA K225^{SV} MURDEDUKE JEDDA K161[#]

\$A	\$230
\$D	\$191
\$GN	\$302
\$GS	\$218

February 2023 TransTasman Angus Cattle Evaluation

TACE	Calving Ease Direct	Calving Ease Dtrs	Gest. Lgth (days)	Brith Wt. (kg)	200 Day Wt. (kg)	400 Day Wt. (kg)	600 Day Wt. (kg)	MCW (kg)	Milk (kg)	Scrotal Size (cm)	Days to Calving (kg)	Carcase Wt. (kg)	EMA (sq.cm)	Rib Fat (mm)	Rump Fat (mm)	RBY (%)	IMF (%)	NFI-F (kg/day)	Docility %
EBVs	+3.8	+3.5	-9.4	+3.9	+51	+98	+126	+118	+19	+2.9	-6.8	+70	+7.2	+3.2	+4.2	-0.3	+3.0	+0.61	+11
Acc	58%	46%	83%	73%	74%	72%	72%	68%	61%	68%	38%	62%	62%	63%	63%	57%	65%	51%	59%

Heifer Option. The first of our Prospect sons, delivering extra doing ability with top 3% fats, structural soundness and all-round usability.

Structural Assessment

F	R	F	R			Muscle	Scrotal
6	6	6	6	5	5	c+	44

Purchaser: \$:.....

LOT 11 MURDEDUKE PHEASANTRY S150^{PV} HBR

Animal ID: CSW21S150 Genetic Conditions: AMFU,CAFU,DDFU,NHFU Date of Birth: 22/7/2021 Selection Indexes
 Sire: VTMP1479 TE MANIA PHEASANTRY P1479^{PV} TE MANIA KIRBY K138^{PV} TE MANIA DANDLOO L256^{PV}
 Dam: CSWE175 MURDEDUKE E175^{PV} HIDDEN VALLEY TIMEOUT A45^{SV} MURDEDUKE JEDDA A178^{PV}

\$A	\$220
\$D	\$184
\$GN	\$285
\$GS	\$206

February 2023 TransTasman Angus Cattle Evaluation

TACE	Calving Ease Direct	Calving Ease Dtrs	Gest. Lgth (days)	Brith Wt. (kg)	200 Day Wt. (kg)	400 Day Wt. (kg)	600 Day Wt. (kg)	MCW (kg)	Milk (kg)	Scrotal Size (cm)	Days to Calving (kg)	Carcase Wt. (kg)	EMA (sq.cm)	Rib Fat (mm)	Rump Fat (mm)	RBY (%)	IMF (%)	NFI-F (kg/day)	Docility %
EBVs	+5.2	+9.9	-7.0	+2.9	+50	+91	+118	+110	+19	+2.5	-6.7	+64	+8.3	-2.7	-3.3	+0.3	+3.6	+0.06	+46
Acc	61%	49%	74%	77%	76%	74%	75%	71%	65%	72%	43%	65%	66%	66%	67%	61%	68%	56%	67%

Heifer Option. A bull suited to heifer joinings but offers so much more, a pedigree to die for and a data set that could deliver the world. Out of our grand old cow E175 by the breeds leading IMF bull Pheantry S150, provides high carcass merit, bomb proof calving ease with a top 1% docility to top the package off.

Structural Assessment

F	R	F	R			Muscle	Scrotal
5	5	5	6	5	5	c+	42

Purchaser: \$:.....

LOT 12 MURDEDUKE QUARTERBACK S250^{PV} HBR

Animal ID: CSW21S250 Genetic Conditions: AMFU,CAFU,DDFU,NHFU Date of Birth: 3/8/2021 Selection Indexes
 Sire: CSWQ011 MURDEDUKE QUARTERBACK Q011^{PV} LAWSONS MOMENTOUS M518^{PV} MURDEDUKE BARUNAH N026^{PV}
 Dam: CSWP517 MURDEDUKE JEDDA P517^{SV} MURDEDUKE REALITY M80^{PV} MURDEDUKE JEDDA G132[#]

\$A	\$221
\$D	\$176
\$GN	\$296
\$GS	\$208

February 2023 TransTasman Angus Cattle Evaluation

TACE	Calving Ease Direct	Calving Ease Dtrs	Gest. Lgth (days)	Brith Wt. (kg)	200 Day Wt. (kg)	400 Day Wt. (kg)	600 Day Wt. (kg)	MCW (kg)	Milk (kg)	Scrotal Size (cm)	Days to Calving (kg)	Carcase Wt. (kg)	EMA (sq.cm)	Rib Fat (mm)	Rump Fat (mm)	RBY (%)	IMF (%)	NFI-F (kg/day)	Docility %
EBVs	+7.8	+4.6	-8.8	+3.0	+56	+100	+133	+114	+23	+4.4	-5.1	+70	+4.5	+0.5	+0.1	-0.3	+3.4	+0.47	+9
Acc	56%	44%	83%	74%	73%	71%	70%	67%	59%	69%	36%	60%	61%	62%	62%	56%	64%	51%	59%

Heifer Option. S250delivers across the board with great calving ease, plenty of growth and fertility top 3% scrotal, positive fats and good structural EBVs.

Structural Assessment

F	R	F	R			Muscle	Scrotal
6	5	6	6	5	6	c+	44

Purchaser: \$:.....

LOT 13

MURDEDUKE QUIXOTE S486^{PV}

HBR

Animal ID: CSW21S486

Genetic Conditions: AMFU,CAFU,DDFU,NHFU

Date of Birth: 12/8/2021

Selection Indexes

Sire: NMMQ96 MILLAH MURRAH QUIXOTE Q96^{PV}

S CHISUM 255^{SV}

MILLAH MURRAH BRENDA N8^{PV}

\$A	\$268
\$D	\$228
\$GN	\$341
\$GS	\$253

Dam: CSWM509 MURDEDUKE JEDDA M509^{PV}

BRUIN UPROAR 0070^{PV}

MURDEDUKE JEDDA J199^{PV}

February 2023 TransTasman Angus Cattle Evaluation

Traits Observed: GL,BWT,200WT,400WT,Scan[EMA,Rib,Rump,IMF],DOC,Structure[Claw Set x 1, Foot Angle x 1],Genomics

TACE	Calving Ease Direct	Calving Ease Dtrs	Gest. Lgth (days)	Brith Wt. (kg)	200 Day Wt. (kg)	400 Day Wt. (kg)	600 Day Wt. (kg)	MCW (kg)	Milk (kg)	Scrotal Size (cm)	Days to Calving (kg)	Carcase Wt. (kg)	EMA (sq.cm)	Rib Fat (mm)	Rump Fat (mm)	RBY (%)	IMF (%)	NFI-F (kg/day)	Docility %
EBVs	+5.8	+6.1	-2.6	+3.5	+62	+111	+143	+92	+29	+3.6	-6.0	+100	+9.8	-0.5	-0.8	+0.8	+0.6	+0.35	+26
Acc	57%	44%	83%	75%	74%	72%	71%	68%	61%	69%	36%	61%	61%	63%	63%	56%	65%	50%	59%

Heifer Option. We have been eagerly awaiting our Quixote sons, S486 has made the wait worthwhile. He will deliver calving ease, growth, top 1% milk and carcass weight which all suggests high indexing progeny. More than just a heifer bull.

Structural Assessment

F	R	F	R			Muscle	Scrotal
6	6	5	6	5	5	c+	40

Purchaser:

\$.....

LOT 14

MURDEDUKE QUIXOTE S230^{SV}

HBR

Animal ID: CSW21S230

Genetic Conditions: AMFU,CAFU,DDFU,NHFU

Date of Birth: 2/8/2021

Selection Indexes

Sire: NMMQ96 MILLAH MURRAH QUIXOTE Q96^{PV}

S CHISUM 255^{SV}

MILLAH MURRAH BRENDA N8^{PV}

\$A	\$198
\$D	\$165
\$GN	\$258
\$GS	\$181

Dam: WGAJ46 LITTLE MEADOWS EDWINA J46[#]

LITTLE MEADOWS FULL THROATLE F18^{SV}

LITTLE MEADOWS EDWINA B15[#]

February 2023 TransTasman Angus Cattle Evaluation

Traits Observed: GL,BWT,200WT,400WT,Scan[EMA,Rib,Rump,IMF],DOC,Structure[Claw Set x 1, Foot Angle x 1],Genomics

TACE	Calving Ease Direct	Calving Ease Dtrs	Gest. Lgth (days)	Brith Wt. (kg)	200 Day Wt. (kg)	400 Day Wt. (kg)	600 Day Wt. (kg)	MCW (kg)	Milk (kg)	Scrotal Size (cm)	Days to Calving (kg)	Carcase Wt. (kg)	EMA (sq.cm)	Rib Fat (mm)	Rump Fat (mm)	RBY (%)	IMF (%)	NFI-F (kg/day)	Docility %
EBVs	+2.7	+3.7	-7.3	+4.9	+48	+87	+112	+93	+23	+1.8	-5.2	+65	+7.2	-0.5	-2.0	+0.6	+2.3	+0.74	+38
Acc	56%	43%	83%	75%	73%	71%	71%	67%	61%	68%	34%	60%	59%	61%	61%	55%	62%	48%	56%

A super quiet Quixote son providing a balanced EBV package featuring top 3% docility, short gestation and good structural EBVs.

Structural Assessment

F	R	F	R			Muscle	Scrotal
6	6	6	6	5	6	c+	44

Purchaser:

\$.....

LOT 15

MURDEDUKE HECTOR S294^{PV}

HBR

Animal ID: CSW21S294

Genetic Conditions: AMFU,CAFU,DDFU,NHFU

Date of Birth: 4/8/2021

Selection Indexes

Sire: WDCH249 COONAMBLE HECTOR H249^{SV}

K C F BENNETT PERFORMER[#]

COONAMBLE E9^{PV}

\$A	\$184
\$D	\$161
\$GN	\$230
\$GS	\$169

Dam: CSWP167 MURDEDUKE PANDA P167^{PV}

MURDEDUKE KICKING K428^{PV}

MURDEDUKE PANDA L383^{SV}

February 2023 TransTasman Angus Cattle Evaluation

Traits Observed: GL,BWT,200WT,400WT,Scan[EMA,Rib,Rump,IMF],DOC,Structure[Claw Set x 1, Foot Angle x 1],Genomics

TACE	Calving Ease Direct	Calving Ease Dtrs	Gest. Lgth (days)	Brith Wt. (kg)	200 Day Wt. (kg)	400 Day Wt. (kg)	600 Day Wt. (kg)	MCW (kg)	Milk (kg)	Scrotal Size (cm)	Days to Calving (kg)	Carcase Wt. (kg)	EMA (sq.cm)	Rib Fat (mm)	Rump Fat (mm)	RBY (%)	IMF (%)	NFI-F (kg/day)	Docility %
EBVs	+0.6	+2.3	-7.9	+4.7	+42	+75	+94	+88	+9	+1.7	-6.1	+34	+7.6	+3.0	+3.1	+0.8	+0.6	-0.27	+51
Acc	62%	53%	83%	74%	74%	72%	73%	70%	67%	70%	45%	66%	66%	66%	67%	62%	69%	59%	60%

Everything you would expect from a Hector son doing ability, fats top 5%, great feed efficiency top 7%, wonderful structural data top 10%, 27% and 4% and the dumb quietness you would expect.

Structural Assessment

F	R	F	R			Muscle	Scrotal
6	6	5	6	5	6	c+	41

Purchaser:

\$.....

LOT 16

MURDEDUKE PHEASANTRY S241^{PV}

HBR

Animal ID: CSW21S241

Genetic Conditions: AMFU,CAFU,DDFU,NHFU

Date of Birth: 2/8/2021

Selection Indexes

Sire: VTMP1479 TE MANIA PHEASANTRY P1479^{PV}

TE MANIA KIRBY K138^{PV}

TE MANIA DANDLOO L256^{PV}

\$A	\$245
\$D	\$197
\$GN	\$319
\$GS	\$235

Dam: CSWN267 MURDEDUKE BARUNAH N267^{SV}

COONAMBLE H176^{PV}

MURDEDUKE BARUNAH J429^{PV}

February 2023 TransTasman Angus Cattle Evaluation

Traits Observed: GL,BWT,200WT,400WT,Scan[EMA,Rib,Rump,IMF],DOC,Structure[Claw Set x 1, Foot Angle x 1],Genomics

TACE	Calving Ease Direct	Calving Ease Dtrs	Gest. Lgth (days)	Brith Wt. (kg)	200 Day Wt. (kg)	400 Day Wt. (kg)	600 Day Wt. (kg)	MCW (kg)	Milk (kg)	Scrotal Size (cm)	Days to Calving (kg)	Carcase Wt. (kg)	EMA (sq.cm)	Rib Fat (mm)	Rump Fat (mm)	RBY (%)	IMF (%)	NFI-F (kg/day)	Docility %
EBVs	+3.4	+5.4	-9.9	+4.5	+54	+97	+132	+121	+18	+2.5	-6.8	+67	+10.5	+1.1	+1.5	+0.3	+3.2	+0.85	+22
Acc	58%	46%	84%	75%	74%	72%	72%	69%	61%	69%	38%	62%	63%	63%	64%	57%	66%	52%	60%

These Pheasantry sons are certainly easy to use, giving calving ease, big EMA, positive fats and plenty of carcass merit. Ideal for all joinings.

Structural Assessment

F	R	F	R			Muscle	Scrotal
6	5	6	5	5	5	c+	45

Purchaser:

\$.....

MURDEDUKE ANGUS WINCHELSEA 2023 LOTS

LOT 17 MURDEDUKE 38 SPECIAL S102^{PV} HBR

Animal ID: CSW21S102 Genetic Conditions: AMFU,CAFU,DDFU,NHFU Date of Birth: 19/7/2021 Selection Indexes

Sire: USA18229487 BALDRIDGE 38 SPECIAL^{PV} EF COMMANDO 1366^{PV} BALDRIDGE ISABEL Y69^F

Dam: CSWP004 MURDEDUKE JEDDA P004^{PV} COONAMBLE HECTOR H249^{SV} MURDEDUKE JEDDA M201^{SV}

\$A	\$254
\$D	\$209
\$GN	\$338
\$GS	\$239

February 2023 TransTasman Angus Cattle Evaluation

TACE	Calving Ease Direct	Calving Ease Dtrs	Gest. Lgth (days)	Brith Wt. (kg)	200 Day Wt. (kg)	400 Day Wt. (kg)	600 Day Wt. (kg)	MCW (kg)	Milk (kg)	Scrotal Size (cm)	Days to Calving (kg)	Carcase Wt. (kg)	EMA (sq.cm)	Rib Fat (mm)	Rump Fat (mm)	RBY (%)	IMF (%)	NFI-F (kg/day)	Docility %
EBVs	+7.7	+6.7	-9.2	+2.5	+56	+98	+124	+87	+16	+2.4	-5.4	+64	+8.9	+3.2	+3.4	-0.2	+2.3	+0.29	+40
Acc	61%	49%	74%	74%	74%	71%	72%	69%	64%	70%	39%	63%	63%	64%	63%	58%	67%	53%	62%

Structural Assessment

F	R	F	R			Muscle	Scrotal
6	5	5	6	5	6	c+	43

Purchaser: \$.....

LOT 18 MURDEDUKE GEDES S163^{PV} HBR

Animal ID: CSW21S163 Genetic Conditions: AMFU,CAFU,DDFU,NHFU Date of Birth: 23/7/2021 Selection Indexes

Sire: USA18886461 VARILEK GEDES 7068^{PV} KM BROKEN BOW 002^{PV} VARILEK GOLDIE 5051 506^F

Dam: CSWK304 MURDEDUKE K304^{SV} RENNYLEA EDMUND E11^{PV} MURDEDUKE BARUNAH C191^{SV}

\$A	\$214
\$D	\$188
\$GN	\$268
\$GS	\$196

February 2023 TransTasman Angus Cattle Evaluation

TACE	Calving Ease Direct	Calving Ease Dtrs	Gest. Lgth (days)	Brith Wt. (kg)	200 Day Wt. (kg)	400 Day Wt. (kg)	600 Day Wt. (kg)	MCW (kg)	Milk (kg)	Scrotal Size (cm)	Days to Calving (kg)	Carcase Wt. (kg)	EMA (sq.cm)	Rib Fat (mm)	Rump Fat (mm)	RBY (%)	IMF (%)	NFI-F (kg/day)	Docility %
EBVs	+1.6	-1.6	-5.4	+4.9	+48	+86	+107	+78	+21	+1.2	-6.5	+77	+10.5	-1.6	-2.0	+1.4	+0.5	+0.04	+7
Acc	63%	52%	74%	76%	75%	74%	73%	71%	65%	71%	42%	65%	66%	66%	65%	60%	68%	53%	64%

Structural Assessment

F	R	F	R			Muscle	Scrotal
6	5	5	5	5	6	c+	40

Purchaser: \$.....

LOT 19 MURDEDUKE LARRIKEN S125^{PV} HBR

Animal ID: CSW21S125 Genetic Conditions: AMFU,CAFU,DDFU,NHFU Date of Birth: 19/7/2021 Selection Indexes

Sire: NORL519 RENNYLEA L519^{PV} H P C A INTENSITY^F RENNYLEA H414^{SV}

Dam: CSWM224 MURDEDUKE JEDDA M224^{PV} ARDROSSAN EQUATOR A241^{PV} MURDEDUKE JEDDA J269^{SV}

\$A	\$270
\$D	\$228
\$GN	\$347
\$GS	\$259

February 2023 TransTasman Angus Cattle Evaluation

TACE	Calving Ease Direct	Calving Ease Dtrs	Gest. Lgth (days)	Brith Wt. (kg)	200 Day Wt. (kg)	400 Day Wt. (kg)	600 Day Wt. (kg)	MCW (kg)	Milk (kg)	Scrotal Size (cm)	Days to Calving (kg)	Carcase Wt. (kg)	EMA (sq.cm)	Rib Fat (mm)	Rump Fat (mm)	RBY (%)	IMF (%)	NFI-F (kg/day)	Docility %
EBVs	+8.6	+7.6	-5.9	+2.2	+52	+103	+132	+123	+20	+1.8	-8.9	+78	+8.4	+4.2	+5.2	-0.2	+2.9	+0.30	+27
Acc	65%	58%	74%	75%	75%	73%	73%	72%	67%	70%	50%	67%	66%	67%	67%	62%	69%	58%	63%

Structural Assessment

F	R	F	R			Muscle	Scrotal
6	5	5	5	5	6	c+	39

Purchaser: \$.....

LOT 20 MURDEDUKE MOE S204^{SV} HBR

Animal ID: CSW21S204 Genetic Conditions: AMFU,CAFU,DDFU,NHFU Date of Birth: 29/7/2021 Selection Indexes

Sire: GTNM6 CHILTERN PARK MOE M6^{PV} TE MANIA FOE F734^{SV} STRATHEWEN TIMEOUT JADE F15^{PV}

Dam: CSWF193 MURDEDUKE JEDDA F193^{SV} MCC DAYBREAK^F MURDEDUKE JEDDA D282^F

\$A	\$240
\$D	\$195
\$GN	\$325
\$GS	\$223

February 2023 TransTasman Angus Cattle Evaluation

TACE	Calving Ease Direct	Calving Ease Dtrs	Gest. Lgth (days)	Brith Wt. (kg)	200 Day Wt. (kg)	400 Day Wt. (kg)	600 Day Wt. (kg)	MCW (kg)	Milk (kg)	Scrotal Size (cm)	Days to Calving (kg)	Carcase Wt. (kg)	EMA (sq.cm)	Rib Fat (mm)	Rump Fat (mm)	RBY (%)	IMF (%)	NFI-F (kg/day)	Docility %
EBVs	+6.4	+3.7	+0.7	+2.9	+54	+91	+115	+86	+13	+1.9	-4.4	+63	+8.7	-1.5	-0.7	+0.4	+3.7	+0.09	+36
Acc	64%	51%	74%	76%	76%	74%	74%	71%	67%	72%	41%	67%	66%	67%	67%	61%	69%	57%	66%

Structural Assessment

F	R	F	R			Muscle	Scrotal
5	5	5	5	5	5	c+	39

Purchaser: \$.....

LOT 21

MURDEDUKE MARLON BRANDO S054^{PV}

HBR

Animal ID: CSW21S054

Genetic Conditions: AMFU,CAFU,DDFU,NHFU

Date of Birth: 16/7/2021

Selection Indexes

Sire: NMMM304 MILLAH MURRAH MARLON BRANDO M304^{PV}

MILLAH MURRAH KLOONEY K42^{PV}
MILLAH MURRAH FLOWER G41^{PV}

\$A	\$203
\$D	\$172
\$GN	\$264
\$GS	\$186

Dam: CSWK008 MURDEDUKE K008^{PV}

RENNYLEA EDMUND E11^{PV}
VERMONT NANNY D354^{SV}

February 2023 TransTasman Angus Cattle Evaluation

Traits Observed: BWT,200WT,400WT,Scan[EMA,Rib,Rump,IMF],DOC,Structure[Claw Set x 1, Foot Angle x 1],Genomics

TACE	Calving Ease Direct	Calving Ease Dtrs	Gest. Lgth [days]	Brith Wt. [kg]	200 Day Wt. [kg]	400 Day Wt. [kg]	600 Day Wt. [kg]	MCW [kg]	Milk [kg]	Scrotal Size [cm]	Days to Calving [kg]	Carcase Wt. [kg]	EMA [sq.cm]	Rib Fat [mm]	Rump Fat [mm]	RBY [%]	IMF [%]	NFI-F [kg/day]	Docility %
EBVs	+6.6	+5.6	-7.7	+4.1	+45	+85	+107	+92	+14	+1.2	-5.9	+59	+3.5	+2.0	+0.9	-0.2	+2.8	+0.21	+29
Acc	62%	53%	74%	76%	76%	74%	74%	72%	68%	72%	45%	66%	65%	66%	66%	61%	68%	56%	66%

Structural Assessment

With a strong maternal pedigree going back to D354, S54 plenty of carcass merit, positive fats and docility. Suited to both heifer and cow joinings. 5th highest IMF scan.

F	R	F	R	F	R	Muscle	Scrotal
6	6	6	6	5	6	c+	39

Purchaser:.....

\$.....

LOT 22

MURDEDUKE BEASTMODE S452^{SV}

HBR

Animal ID: CSW21S452

Genetic Conditions: AMFU,CAFU,DDFU,NHFU

Date of Birth: 10/8/2021

Selection Indexes

Sire: USA17960722 BALDRIDGE BEAST MODE B074^{PV}

G A R PROPHET^{SV}
BALDRIDGE ISABEL Y69[#]

\$A	\$222
\$D	\$180
\$GN	\$301
\$GS	\$204

Dam: WGAK29 LITTLE MEADOWS EDWINA K29[#]

LITTLE MEADOWS FULL THROTTLE F18^{SV}
LITTLE MEADOWS EDWINA B56[#]

February 2023 TransTasman Angus Cattle Evaluation

Traits Observed: GL,BWT,200WT,400WT,Scan[EMA,Rib,Rump,IMF],DOC,Structure[Claw Set x 1, Foot Angle x 1],Genomics

TACE	Calving Ease Direct	Calving Ease Dtrs	Gest. Lgth [days]	Brith Wt. [kg]	200 Day Wt. [kg]	400 Day Wt. [kg]	600 Day Wt. [kg]	MCW [kg]	Milk [kg]	Scrotal Size [cm]	Days to Calving [kg]	Carcase Wt. [kg]	EMA [sq.cm]	Rib Fat [mm]	Rump Fat [mm]	RBY [%]	IMF [%]	NFI-F [kg/day]	Docility %
EBVs	+0.1	+0.5	-3.9	+5.2	+66	+108	+142	+140	+18	+2.6	-5.0	+81	+7.6	-1.4	-1.8	+0.3	+2.7	+0.26	+42
Acc	63%	54%	83%	75%	74%	72%	73%	71%	68%	70%	45%	66%	64%	66%	66%	61%	67%	55%	59%

Structural Assessment

A structurally sound Beastmode son with top 10% growth EBVs who will pass on great temperament and type.

F	R	F	R	F	R	Muscle	Scrotal
6	6	6	6	5	6	c+	38

Purchaser:.....

\$.....

LOT 23

MURDEDUKE COMMAND S341^{PV}

HBR

Animal ID: CSW21S341

Genetic Conditions: AMFU,CAFU,DDFU,NHFU

Date of Birth: 6/8/2021

Selection Indexes

Sire: USA18219911 BALDRIDGE COMMAND C036^{PV}

EF COMMANDO 1366^{PV}
BALDRIDGE BLACKBIRD A030[#]

\$A	\$222
\$D	\$184
\$GN	\$296
\$GS	\$201

Dam: CSWJ378 MURDEDUKE JEDDA J378^{SV}

TE MANIA EMPEROR E343^{PV}
MURDEDUKE PANDA F26^{SV}

February 2023 TransTasman Angus Cattle Evaluation

Traits Observed: GL,BWT,200WT,400WT,Scan[EMA,Rib,Rump,IMF],DOC,Structure[Claw Set x 1, Foot Angle x 1],Genomics

TACE	Calving Ease Direct	Calving Ease Dtrs	Gest. Lgth [days]	Brith Wt. [kg]	200 Day Wt. [kg]	400 Day Wt. [kg]	600 Day Wt. [kg]	MCW [kg]	Milk [kg]	Scrotal Size [cm]	Days to Calving [kg]	Carcase Wt. [kg]	EMA [sq.cm]	Rib Fat [mm]	Rump Fat [mm]	RBY [%]	IMF [%]	NFI-F [kg/day]	Docility %
EBVs	+7.8	+5.0	-7.6	+3.5	+53	+98	+124	+89	+24	+0.2	-3.0	+77	+10.8	-1.5	-3.0	+1.0	+1.7	+0.14	+26
Acc	65%	55%	83%	75%	74%	72%	73%	71%	67%	69%	43%	65%	65%	66%	66%	61%	68%	55%	62%

Structural Assessment

A command son with a little more frame, plenty of calving ease, milk and top 10% EMA

F	R	F	R	F	R	Muscle	Scrotal
6	6	6	6	5	6	c+	41

Purchaser:.....

\$.....

LOT 24

MURDEDUKE LARRIKEN S396^{PV}

HBR

Animal ID: CSW21S396

Genetic Conditions: AMFU,CAFU,DDFU,NHFU

Date of Birth: 8/8/2021

Selection Indexes

Sire: NORL519 RENNYLEA L519^{PV}

H P C A INTENSITY[#]
RENNYLEA H414^{SV}

\$A	\$211
\$D	\$171
\$GN	\$294
\$GS	\$194

Dam: CSWL042 MURDEDUKE JEDDA L042^{SV}

MILWILLAH GATSBY G279^{PV}
MURDEDUKE JEDDA J76[#]

February 2023 TransTasman Angus Cattle Evaluation

Traits Observed: GL,BWT,200WT,400WT,Scan[EMA,Rib,Rump,IMF],DOC,Structure[Claw Set x 1, Foot Angle x 1],Genomics

TACE	Calving Ease Direct	Calving Ease Dtrs	Gest. Lgth [days]	Brith Wt. [kg]	200 Day Wt. [kg]	400 Day Wt. [kg]	600 Day Wt. [kg]	MCW [kg]	Milk [kg]	Scrotal Size [cm]	Days to Calving [kg]	Carcase Wt. [kg]	EMA [sq.cm]	Rib Fat [mm]	Rump Fat [mm]	RBY [%]	IMF [%]	NFI-F [kg/day]	Docility %
EBVs	+1.3	+4.4	-8.1	+4.7	+61	+114	+146	+146	+17	+1.4	-4.2	+88	+1.3	+0.7	+1.2	-0.9	+4.2	+0.35	+22
Acc	64%	57%	84%	75%	75%	73%	73%	72%	68%	71%	48%	66%	66%	67%	67%	62%	69%	58%	62%

Structural Assessment

On paper this fella ticks most boxes, a curve bender low birth high growth, positive fats, top 9% IMF and great structural data.

F	R	F	R	F	R	Muscle	Scrotal
6	6	6	6	5	5	c+	39

Purchaser:.....

\$.....

MURDEDUKE ANGUS WINCHELSEA 2023 LOTS

LOT 25 MURDEDUKE LARRIKEN S229^{PV} HBR

Animal ID: CSW21S229 Genetic Conditions: AMFU,CAFU,DDFU,NHFU Date of Birth: 2/8/2021 Selection Indexes
 Sire: NORL519 RENNYLEA L519^{PV} H P C A INTENSITY^P RENNYLEA H414^{SV}
 Dam: CSWN125 MURDEDUKE JEDDA N125^{SV} AYRVALE BARTEL E7^{PV} MURDEDUKE JEDDA K338^{SV}

\$A	\$247
\$D	\$194
\$GN	\$332
\$GS	\$232

February 2023 TransTasman Angus Cattle Evaluation Traits Observed: GL,BWT,200WT,400WT,Scan[EMA,Rib,Rump,IMF],DOC,Structure[Claw Set x 1, Foot Angle x 1],Genomics

TACE	Calving Ease Direct	Calving Ease Dtrs	Gest. Lgth (days)	Brith Wt. (kg)	200 Day Wt. (kg)	400 Day Wt. (kg)	600 Day Wt. (kg)	MCW (kg)	Milk (kg)	Scrotal Size (cm)	Days to Calving (kg)	Carcase Wt. (kg)	EMA (sq.cm)	Rib Fat (mm)	Rump Fat (mm)	RBY (%)	IMF (%)	NFI-F (kg/day)	Docility %
EBVs	+9.4	+7.6	-11.2	+1.9	+49	+91	+122	+105	+24	+0.0	-6.5	+73	+8.2	+1.0	+0.4	+0.0	+4.6	+0.71	+35
Acc	65%	58%	83%	74%	75%	73%	73%	72%	67%	71%	50%	67%	66%	67%	67%	62%	69%	59%	62%

Heifer Option. Suited to heifers but the maternal pedigree going back to the awesome D40 and the top 25% EMA, top 6% IMF, good structure and top 6% for docility suggest this bull will cover most bases.

Structural Assessment

F	R	F	R	F	R	Muscle	Scrotal
6	6	5	6	5	5	c+	38

Purchaser: \$.....

LOT 26 MURDEDUKE MOMENTOUS S410^{PV} HBR

Animal ID: CSW21S410 Genetic Conditions: AMFU,CAFU,DDFU,NHFU Date of Birth: 8/8/2021 Selection Indexes
 Sire: VLYM518 LAWSONS MOMENTOUS M518^{PV} G A R MOMENTUM^{PV} LAWSONS AFRICA H229^{SV}
 Dam: CSWP072 MURDEDUKE JEDDA P072^{SV} EF COMPLEMENT 8088^{PV} MURDEDUKE JEDDA J038^{PV}

\$A	\$235
\$D	\$192
\$GN	\$316
\$GS	\$223

February 2023 TransTasman Angus Cattle Evaluation Traits Observed: GL,BWT,200WT,400WT,Scan[EMA,Rib,Rump,IMF],DOC,Structure[Claw Set x 1, Foot Angle x 1],Genomics

TACE	Calving Ease Direct	Calving Ease Dtrs	Gest. Lgth (days)	Brith Wt. (kg)	200 Day Wt. (kg)	400 Day Wt. (kg)	600 Day Wt. (kg)	MCW (kg)	Milk (kg)	Scrotal Size (cm)	Days to Calving (kg)	Carcase Wt. (kg)	EMA (sq.cm)	Rib Fat (mm)	Rump Fat (mm)	RBY (%)	IMF (%)	NFI-F (kg/day)	Docility %
EBVs	+5.7	+6.1	-5.8	+1.8	+47	+91	+114	+84	+18	+3.3	-4.5	+56	+10.8	+1.8	+2.9	+0.2	+3.4	+1.01	+46
Acc	65%	56%	83%	74%	74%	72%	73%	71%	67%	70%	46%	66%	66%	67%	67%	62%	69%	59%	62%

Heifer Option. If you are looking for calving ease, high carcass merit, docility backed by a strong maternal pedigree, the grand dam is J38 is one of my favourite cows, then S410 delivers.

Structural Assessment

F	R	F	R	F	R	Muscle	Scrotal
6	5	5	5	5	6	c+	44

Purchaser: \$.....

LOT 27 MURDEDUKE KICKING S110^{PV} HBR

Animal ID: CSW21S110 Genetic Conditions: AMFU,CAFU,DDFU,NHFU Date of Birth: 19/7/2021 Selection Indexes
 Sire: CSWK428 MURDEDUKE KICKING K428^{PV} TE MANIA EMPEROR E343^{PV} MURDEDUKE E175^{PV}
 Dam: CSWL123 MURDEDUKE JEDDA L123^{PV} RENNYLEA EDMUND E11^{PV} MURDEDUKE H209^{PV}

\$A	\$183
\$D	\$153
\$GN	\$240
\$GS	\$168

February 2023 TransTasman Angus Cattle Evaluation Traits Observed: BWT,200WT,400WT,Scan[EMA,Rib,Rump,IMF],DOC,Structure[Claw Set x 1, Foot Angle x 1],Genomics

TACE	Calving Ease Direct	Calving Ease Dtrs	Gest. Lgth (days)	Brith Wt. (kg)	200 Day Wt. (kg)	400 Day Wt. (kg)	600 Day Wt. (kg)	MCW (kg)	Milk (kg)	Scrotal Size (cm)	Days to Calving (kg)	Carcase Wt. (kg)	EMA (sq.cm)	Rib Fat (mm)	Rump Fat (mm)	RBY (%)	IMF (%)	NFI-F (kg/day)	Docility %
EBVs	+10.7	+7.1	-9.3	+1.0	+48	+101	+131	+119	+23	+2.7	-3.8	+71	+3.9	-1.4	-3.4	+0.2	+2.7	+0.40	+25
Acc	63%	54%	74%	76%	76%	74%	74%	73%	68%	72%	48%	69%	68%	68%	69%	63%	72%	63%	65%

Heifer Option. A home bred bull by the highly fertile Murdeduke Kicking out of the high selling cow CSWL123 at our 2021 Matrons Sale offers calving ease with plenty of growth, milk and scrotal.

Structural Assessment

F	R	F	R	F	R	Muscle	Scrotal
6	6	6	6	5	6	c+	46

Purchaser: \$.....

LOT 28 MURDEDUKE GEDES S171^{PV} HBR

Animal ID: CSW21S171 Genetic Conditions: AMFU,CAFU,DDFU,NHFU Date of Birth: 24/7/2021 Selection Indexes
 Sire: USA18886461 VARILEK GEDES 7068^{PV} KM BROKEN BOW 002^{PV} VARILEK GOLDIE 5051 506^P
 Dam: CSWK497 MURDEDUKE JEDDA K497^{SV} TE MANIA EMPEROR E343^{PV} MURDEDUKE JEDDA A217^{PV}

\$A	\$198
\$D	\$167
\$GN	\$253
\$GS	\$182

February 2023 TransTasman Angus Cattle Evaluation Traits Observed: BWT,200WT,400WT,Scan[EMA,Rib,Rump,IMF],DOC,Structure[Claw Set x 1, Foot Angle x 1],Genomics

TACE	Calving Ease Direct	Calving Ease Dtrs	Gest. Lgth (days)	Brith Wt. (kg)	200 Day Wt. (kg)	400 Day Wt. (kg)	600 Day Wt. (kg)	MCW (kg)	Milk (kg)	Scrotal Size (cm)	Days to Calving (kg)	Carcase Wt. (kg)	EMA (sq.cm)	Rib Fat (mm)	Rump Fat (mm)	RBY (%)	IMF (%)	NFI-F (kg/day)	Docility %
EBVs	-4.6	-0.4	-1.7	+6.2	+62	+107	+145	+137	+18	+1.0	-4.9	+94	+9.2	-0.7	-0.1	+1.3	-0.8	-0.19	+32
Acc	59%	48%	72%	75%	75%	73%	73%	69%	64%	70%	41%	64%	64%	64%	64%	59%	67%	53%	62%

The mix of K497's extra frame and Geddes's stoutness and good muscle pattern should work well to provide growth, muscle and performance in S171's progeny. 4th highest EMA scan. B- muscle score.

Structural Assessment

F	R	F	R	F	R	Muscle	Scrotal
6	6	6	5	5	5	b-	34

Purchaser: \$.....

**LOT 29****MURDEDUKE LARRIKEN S056^{PV}****HBR**

Animal ID: CSW21S056

Genetic Conditions: AMFU,CAFU,DDFU,NHFU

Date of Birth: 16/7/2021

Selection Indexes**Sire: NORL519 RENNYLEA L519^{PV}**H P C A INTENSITY[#]
RENNYLEA H414^{SV}

\$A	\$218
\$D	\$182
\$GN	\$276
\$GS	\$207

Dam: CSWN187 MURDEDUKE PANDA N187^{SV}MILLAH MURRAH LOCH UP L133^{PV}
MURDEDUKE PANDA J182[#]**February 2023 TransTasman Angus Cattle Evaluation****Traits Observed:** BWT,200WT,400WT,Scan[EMA,Rib,Rump,IMF],DOC,Structure[Claw Set x 1, Foot Angle x 1],Genomics

TACE	Calving Ease Direct	Calving Ease Dtrs	Gest. Lgth (days)	Brith Wt. (kg)	200 Day Wt. (kg)	400 Day Wt. (kg)	600 Day Wt. (kg)	MCW (kg)	Milk (kg)	Scrotal Size (cm)	Days to Calving (kg)	Carcase Wt. (kg)	EMA (sq.cm)	Rib Fat (mm)	Rump Fat (mm)	RBY (%)	IMF (%)	NFI-F (kg/day)	Docility %
EBVs	+6.0	+6.5	-9.3	+4.5	+54	+99	+133	+122	+20	+3.3	-6.6	+71	+6.4	-0.5	-2.4	+0.2	+2.6	+0.51	+45
Acc	65%	56%	74%	75%	74%	72%	73%	72%	67%	70%	48%	66%	64%	66%	66%	61%	68%	57%	66%

Structural Assessment

Heifer Option. Another standout L519 son providing superior calving ease to growth spread, excellent docility and great structure. A bull not to miss.

F	R	F	R	F	R	Muscle	Scrotal
5	5	5	6	5	5	c+	41

Purchaser:.....

\$.....

LOT 30**MURDEDUKE KICKING S211^{PV}****HBR**

Animal ID: CSW21S211

Genetic Conditions: AMFU,CAFU,DDFU,NHFU

Date of Birth: 29/7/2021

Selection Indexes**Sire: CSWK428 MURDEDUKE KICKING K428^{PV}**TE MANIA EMPEROR E343^{PV}
MURDEDUKE E175^{PV}

\$A	\$190
\$D	\$173
\$GN	\$236
\$GS	\$176

Dam: CSWM495 MURDEDUKE JEDDA M495^{SV}RENNYLEA EDMUND E11^{PV}
MURDEDUKE JEDDA H277^{SV}**February 2023 TransTasman Angus Cattle Evaluation****Traits Observed:** BWT,200WT,400WT,Scan[EMA,Rib,Rump,IMF],DOC,Structure[Claw Set x 1, Foot Angle x 1],Genomics

TACE	Calving Ease Direct	Calving Ease Dtrs	Gest. Lgth (days)	Brith Wt. (kg)	200 Day Wt. (kg)	400 Day Wt. (kg)	600 Day Wt. (kg)	MCW (kg)	Milk (kg)	Scrotal Size (cm)	Days to Calving (kg)	Carcase Wt. (kg)	EMA (sq.cm)	Rib Fat (mm)	Rump Fat (mm)	RBY (%)	IMF (%)	NFI-F (kg/day)	Docility %
EBVs	+6.0	+2.7	-3.6	+4.1	+50	+100	+125	+100	+20	+3.5	-4.8	+73	+3.8	-1.1	-2.8	+0.8	+0.5	-0.08	+36
Acc	62%	54%	73%	75%	75%	73%	74%	72%	68%	72%	48%	68%	67%	67%	69%	62%	71%	62%	64%

Structural Assessment

With Kicking as a sire and a top 9% scrotal EBV fertility shouldn't be a problem for this fella. His progeny should be quiet, balanced and pile on the weight with top 9% feed efficiency.

F	R	F	R	F	R	Muscle	Scrotal
6	6	5	6	5	6	c+	43

Purchaser:.....

\$.....

LOT 31**MURDEDUKE PHEASANTRY S100^{PV}****HBR**

Animal ID: CSW21S100

Genetic Conditions: AMFU,CAFU,DDFU,NHFU

Date of Birth: 19/7/2021

Selection Indexes**Sire: VTMP1479 TE MANIA PHEASANTRY P1479^{PV}**TE MANIA KIRBY K138^{PV}
TE MANIA DANDLOO L256^{PV}

\$A	\$275
\$D	\$230
\$GN	\$353
\$GS	\$268

Dam: CSWE175 MURDEDUKE E175^{PV}HIDDEN VALLEY TIMEOUT A45^{SV}
MURDEDUKE JEDDA A178^{PV}**February 2023 TransTasman Angus Cattle Evaluation****Traits Observed:** BWT,200WT,400WT,Scan[EMA,Rib,Rump,IMF],DOC,Structure[Claw Set x 1, Foot Angle x 1],Genomics

TACE	Calving Ease Direct	Calving Ease Dtrs	Gest. Lgth (days)	Brith Wt. (kg)	200 Day Wt. (kg)	400 Day Wt. (kg)	600 Day Wt. (kg)	MCW (kg)	Milk (kg)	Scrotal Size (cm)	Days to Calving (kg)	Carcase Wt. (kg)	EMA (sq.cm)	Rib Fat (mm)	Rump Fat (mm)	RBY (%)	IMF (%)	NFI-F (kg/day)	Docility %
EBVs	+4.9	+9.0	-6.8	+3.4	+58	+110	+144	+118	+19	+3.7	-7.4	+84	+10.8	-1.5	-2.2	+0.5	+3.8	+0.68	+26
Acc	61%	49%	74%	77%	76%	74%	74%	71%	65%	72%	43%	65%	66%	66%	67%	61%	68%	56%	67%

Structural Assessment

Heifer Option. A flush brother to lot 11 S100's paperwork and phenotype might just offer more than lot 11 does. Rarely do you get a bull with phenotype offering calving ease and curve bending growth and promising of top 1% indexing progeny. Scanned in the top 10% for both EMA and IMF with a B- muscle score as well.

F	R	F	R	F	R	Muscle	Scrotal
6	5	6	5	5	5	b-	46

Purchaser:.....

\$.....

LOT 32**MURDEDUKE PERMANENT S588^{PV}****HBR**

Animal ID: CSW21S588

Genetic Conditions: AMFU,CAFU,DDFU,NHFU

Date of Birth: 27/8/2021

Selection Indexes**Sire: CSWP082 MURDEDUKE BLACK PEARL P082^{SV}**SYDGEN BLACK PEARL 2006^{PV}
MURDEDUKE JEDDA L19[#]

\$A	\$191
\$D	\$163
\$GN	\$243
\$GS	\$180

Dam: CSWN271 MURDEDUKE JEDDA N271^{PV}SITZ UPWARD 307R^{SV}
MURDEDUKE JEDDA J103^{SV}**February 2023 TransTasman Angus Cattle Evaluation****Traits Observed:** BWT,200WT,400WT,Scan[EMA,Rib,Rump,IMF],DOC,Structure[Claw Set x 1, Foot Angle x 1],Genomics

TACE	Calving Ease Direct	Calving Ease Dtrs	Gest. Lgth (days)	Brith Wt. (kg)	200 Day Wt. (kg)	400 Day Wt. (kg)	600 Day Wt. (kg)	MCW (kg)	Milk (kg)	Scrotal Size (cm)	Days to Calving (kg)	Carcase Wt. (kg)	EMA (sq.cm)	Rib Fat (mm)	Rump Fat (mm)	RBY (%)	IMF (%)	NFI-F (kg/day)	Docility %
EBVs	+1.8	+0.9	-5.7	+4.0	+51	+108	+141	+112	+23	+3.9	-4.7	+70	+4.1	+0.9	-1.0	+0.0	+1.7	+0.14	+18
Acc	56%	47%	69%	73%	72%	69%	69%	67%	60%	67%	41%	61%	60%	61%	62%	55%	64%	53%	57%

Structural Assessment

Plenty to like about this P82 son, his EBV package suggests enhanced fertility with top 5% scrotal, great birth to 600day spread, breed average to top 10% and positive rib fat. A good option for cow joinings where you want to pull back birth weights.

F	R	F	R	F	R	Muscle	Scrotal
6	6	5	6	5	6	c	43

Purchaser:.....

\$.....

MURDEDUKE ANGUS WINCHELSEA 2023 LOTS

LOT 33 MURDEDUKE HECTOR S151^{PV} HBR

Animal ID: CSW21S151 Genetic Conditions: AMFU,CAFU,DDFU,NHFU Date of Birth: 22/7/2021 Selection Indexes

Sire: WDCH249 COONAMBLE HECTOR H249^{SV} K C F BENNETT PERFORMER^R COONAMBLE E9^{PV}

Dam: CSWE175 MURDEDUKE E175^{PV} HIDDEN VALLEY TIMEOUT A45^{SV} MURDEDUKE JEDDA A178^{PV}

\$A	\$181
\$D	\$153
\$GN	\$227
\$GS	\$168

February 2023 TransTasman Angus Cattle Evaluation Traits Observed: BWT,200WT,400WT,Scan[EMA,Rib,Rump,IMF],DOC,Structure(Clav Set x 1, Foot Angle x 1),Genomics

TACE	Calving Ease Direct	Calving Ease Dtrs	Gest. Lgth (days)	Brith Wt. (kg)	200 Day Wt. (kg)	400 Day Wt. (kg)	600 Day Wt. (kg)	MCW (kg)	Milk (kg)	Scrotal Size (cm)	Days to Calving (kg)	Carcase Wt. (kg)	EMA (sq.cm)	Rib Fat (mm)	Rump Fat (mm)	RBY (%)	IMF (%)	NFI-F (kg/day)	Dociilty %
EBVs	+0.4	-1.1	-6.3	+5.0	+59	+104	+141	+129	+11	+3.3	-4.5	+83	+5.1	+0.6	+0.1	+0.5	-0.5	-0.36	+41
Acc	66%	57%	75%	78%	77%	76%	76%	74%	72%	74%	50%	70%	70%	71%	71%	67%	72%	63%	68%

What a combination Hector and E175, Kicking's dam has given this Hector sired bull some extra growth top 15%, doubled up on docility top 2%, while hector has delivers near perfect structure and great doing ability and feed efficiency.

Structural Assessment

F	R	F	R	F	R	Muscle	Scrotal
6	6	5	5	5	5	c+	41

Purchaser: \$.....

LOT 34 MURDEDUKE PERMANENT S490^{PV} HBR

Animal ID: CSW21S490 Genetic Conditions: AMFU,CAFU,DDFU,NHFU Date of Birth: 12/8/2021 Selection Indexes

Sire: CSWP082 MURDEDUKE BLACK PEARL P082^{SV} SYDGEN BLACK PEARL 2006^{PV} MURDEDUKE JEDDA L19^F

Dam: CSWN166 MURDEDUKE JEDDA N166^F MILLAH MURRAH DOC J162^{SV} MURDEDUKE JEDDA J123^F

\$A	\$189
\$D	\$162
\$GN	\$239
\$GS	\$177

February 2023 TransTasman Angus Cattle Evaluation Traits Observed: BWT,200WT,400WT,Scan[EMA,Rib,Rump,IMF],DOC,Structure(Clav Set x 1, Foot Angle x 1),Genomics

TACE	Calving Ease Direct	Calving Ease Dtrs	Gest. Lgth (days)	Brith Wt. (kg)	200 Day Wt. (kg)	400 Day Wt. (kg)	600 Day Wt. (kg)	MCW (kg)	Milk (kg)	Scrotal Size (cm)	Days to Calving (kg)	Carcase Wt. (kg)	EMA (sq.cm)	Rib Fat (mm)	Rump Fat (mm)	RBY (%)	IMF (%)	NFI-F (kg/day)	Dociilty %
EBVs	+0.0	+1.5	-5.8	+6.0	+48	+96	+125	+106	+21	+2.3	-4.2	+72	+8.9	-4.0	-6.7	+1.6	+2.4	+0.09	+43
Acc	56%	46%	70%	74%	73%	70%	70%	69%	61%	67%	39%	62%	61%	62%	63%	56%	65%	53%	57%

A bull suited to cow joinings providing growth, docility,yield and plenty of milk. This bull should have a couple of ticks against him for type.

Structural Assessment

F	R	F	R	F	R	Muscle	Scrotal
6	6	6	6	5	6	c+	41

Purchaser: \$.....

LOT 35 MURDEDUKE PHEASANTRY S124^{PV} HBR

Animal ID: CSW21S124 Genetic Conditions: AMFU,CAFU,DDFU,NHFU Date of Birth: 20/7/2021 Selection Indexes

Sire: VTMP1479 TE MANIA PHEASANTRY P1479^{PV} TE MANIA KIRBY K138^{PV} TE MANIA DANDLOO L256^{PV}

Dam: CSWM083 MURDEDUKE JEDDA M083^{PV} TE MANIA GASKIN G555^{SV} MURDEDUKE JEDDA J218^{PV}

\$A	\$243
\$D	\$182
\$GN	\$342
\$GS	\$233

February 2023 TransTasman Angus Cattle Evaluation Traits Observed: BWT,200WT,400WT,Scan[EMA,Rib,Rump,IMF],DOC,Structure(Clav Set x 1, Foot Angle x 1),Genomics

TACE	Calving Ease Direct	Calving Ease Dtrs	Gest. Lgth (days)	Brith Wt. (kg)	200 Day Wt. (kg)	400 Day Wt. (kg)	600 Day Wt. (kg)	MCW (kg)	Milk (kg)	Scrotal Size (cm)	Days to Calving (kg)	Carcase Wt. (kg)	EMA (sq.cm)	Rib Fat (mm)	Rump Fat (mm)	RBY (%)	IMF (%)	NFI-F (kg/day)	Dociilty %
EBVs	+5.2	+5.0	-5.0	+2.2	+51	+91	+124	+116	+17	+0.8	-6.2	+73	+8.6	+0.3	+0.8	-0.7	+6.6	+0.65	+41
Acc	60%	49%	73%	76%	75%	74%	74%	70%	62%	71%	42%	64%	64%	65%	65%	59%	67%	54%	66%

Heifer Option. Something pretty special here, out of M83 the dam of CSWQ293 who sold for \$55,500 at the Ashfield dispersal with a Pheasantry calf at foot, S124 provide calving ease, plenty of growth, bomb proof docility, elite IMF at 6.6 and a maternal pedigree unmatched at Murdeduke. Top IMF scan.

Structural Assessment

F	R	F	R	F	R	Muscle	Scrotal
5	5	6	6	5	5	c+	37

Purchaser: \$.....

LOT 36 MURDEDUKE PHEASANTRY S142^{PV} HBR

Animal ID: CSW21S142 Genetic Conditions: AMFU,CAFU,DDFU,NHFU Date of Birth: 21/7/2021 Selection Indexes

Sire: VTMP1479 TE MANIA PHEASANTRY P1479^{PV} TE MANIA KIRBY K138^{PV} TE MANIA DANDLOO L256^{PV}

Dam: CSWN216 MURDEDUKE JEDDA N216^{PV} MILWILLAH KRAKATOA K92^{PV} MURDEDUKE JEDDA K402^{SV}

\$A	\$256
\$D	\$211
\$GN	\$342
\$GS	\$247

February 2023 TransTasman Angus Cattle Evaluation Traits Observed: BWT,200WT,400WT,Scan[EMA,Rib,Rump,IMF],DOC,Structure(Clav Set x 1, Foot Angle x 1),Genomics

TACE	Calving Ease Direct	Calving Ease Dtrs	Gest. Lgth (days)	Brith Wt. (kg)	200 Day Wt. (kg)	400 Day Wt. (kg)	600 Day Wt. (kg)	MCW (kg)	Milk (kg)	Scrotal Size (cm)	Days to Calving (kg)	Carcase Wt. (kg)	EMA (sq.cm)	Rib Fat (mm)	Rump Fat (mm)	RBY (%)	IMF (%)	NFI-F (kg/day)	Dociilty %
EBVs	+3.6	+9.7	-3.5	+1.7	+51	+91	+114	+115	+11	+3.7	-6.2	+55	+14.4	-0.4	-1.0	+1.0	+5.3	+1.00	+37
Acc	59%	47%	74%	75%	74%	72%	72%	69%	61%	70%	39%	62%	62%	63%	64%	57%	66%	53%	64%

Heifer Option. Another Pheasantry son who will add EMA, docility and IMF all top 2% whilst giving sleep easy calving ease. 3rd highest IMF scan.

Structural Assessment

F	R	F	R	F	R	Muscle	Scrotal
6	6	5	5	5	5	c+	48

Purchaser: \$.....

**LOT 37****MURDEDUKE QUIXOTE S561^{PV}****APR**

Animal ID: CSW21S561

Genetic Conditions: AMFU,CAFU,DDFU,NHFU

Date of Birth: 23/8/2021

Selection Indexes**Sire: NMMQ96 MILLAH MURRAH QUIXOTE Q96^{PV}**S CHISUM 255^{SV}MILLAH MURRAH BRENDA N8^{PV}

\$A	\$224
\$D	\$180
\$GN	\$297
\$GS	\$208

Dam: CSWN499 MURDEDUKE BARUNAH N499^{SV}MURDEDUKE KICKING K428^{PV}MURDEDUKE BARUNAH J159[#]**February 2023 TransTasman Angus Cattle Evaluation****Traits Observed:** GL,BWT,200WT,400WT,Scan[EMA,Rib,Rump,IMF],DOC,Structure[Claw Set x 1, Foot Angle x 1],Genomics

TACE	Calving Ease Direct	Calving Ease Dtrs	Gest. Lgth (days)	Brith Wt. (kg)	200 Day Wt. (kg)	400 Day Wt. (kg)	600 Day Wt. (kg)	MCW (kg)	Milk (kg)	Scrotal Size (cm)	Days to Calving (kg)	Carcase Wt. (kg)	EMA (sq.cm)	Rib Fat (mm)	Rump Fat (mm)	RBY (%)	IMF (%)	NFI-F (kg/day)	Docility %
EBVs	+8.3	+8.6	-8.9	+2.5	+49	+85	+110	+66	+26	+3.5	-4.2	+62	+10.0	+1.1	+0.2	+0.4	+2.1	+0.36	+41
Acc	56%	43%	83%	74%	74%	71%	71%	68%	60%	69%	36%	62%	61%	63%	63%	56%	65%	52%	59%

Structural Assessment

Heifer Option. A Quixote son who delivers of the fundamentals, top 5% calving ease, plenty of milk top 3%, fertility top 9% scrotal and red meat where you want it the EMA top 12%.

F	R	F	R	F	R	Muscle	Scrotal
6	6	6	6	4	5	c+	38

Purchaser:.....

\$.....

LOT 38**MURDEDUKE MOMENTOUS S153^{PV}****HBR**

Animal ID: CSW21S153

Genetic Conditions: AMFU,CAFU,DDFU,NHFU

Date of Birth: 22/7/2021

Selection Indexes**Sire: VLYM518 LAWSONS MOMENTOUS M518^{PV}**G A R MOMENTUM^{PV}LAWSONS AFRICA H229^{SV}

\$A	\$245
\$D	\$196
\$GN	\$332
\$GS	\$234

Dam: CSWN091 MURDEDUKE BARUNAH N091^{PV}CARABAR DOCKLANDS D62^{PV}MURDEDUKE K304^{SV}**February 2023 TransTasman Angus Cattle Evaluation****Traits Observed:** BWT,200WT,400WT,Scan[EMA,Rib,Rump,IMF],DOC,Structure[Claw Set x 1, Foot Angle x 1],Genomics

TACE	Calving Ease Direct	Calving Ease Dtrs	Gest. Lgth (days)	Brith Wt. (kg)	200 Day Wt. (kg)	400 Day Wt. (kg)	600 Day Wt. (kg)	MCW (kg)	Milk (kg)	Scrotal Size (cm)	Days to Calving (kg)	Carcase Wt. (kg)	EMA (sq.cm)	Rib Fat (mm)	Rump Fat (mm)	RBY (%)	IMF (%)	NFI-F (kg/day)	Docility %
EBVs	+3.5	+0.0	-4.1	+3.3	+45	+88	+112	+67	+25	+2.4	-5.1	+64	+10.8	+0.1	-0.3	+0.6	+4.8	+1.09	+31
Acc	65%	56%	73%	74%	74%	72%	72%	71%	67%	71%	47%	66%	66%	67%	67%	62%	69%	59%	64%

Structural Assessment

S153's outcross pedigree has delivered calving ease, milk, carcass merit and good foot structure. Out of a flush sister to Quarterbacks dam. Second highest EMA scan in the team.

F	R	F	R	F	R	Muscle	Scrotal
6	6	6	6	5	5	c+	40

Purchaser:.....

\$.....

LOT 39**MURDEDUKE 38 SPECIAL S464^{SV}****HBR**

Animal ID: CSW21S464

Genetic Conditions: AMFU,CAFU,DDFU,NHFU

Date of Birth: 10/8/2021

Selection Indexes**Sire: USA18229487 BALDRIDGE 38 SPECIAL^{PV}**EF COMMANDO 1366^{PV}BALDRIDGE ISABEL Y69[#]

\$A	\$210
\$D	\$176
\$GN	\$280
\$GS	\$190

Dam: WGAK91 LITTLE MEADOWS MERRIMENT K91[#]LITTLE MEADOWS FULL THROTTLE F18^{SV}LITTLE MEADOWS MERRIMENT G10[#]**February 2023 TransTasman Angus Cattle Evaluation****Traits Observed:** GL,BWT,200WT,400WT,Scan[EMA,Rib,Rump,IMF],DOC,Structure[Claw Set x 1, Foot Angle x 1],Genomics

TACE	Calving Ease Direct	Calving Ease Dtrs	Gest. Lgth (days)	Brith Wt. (kg)	200 Day Wt. (kg)	400 Day Wt. (kg)	600 Day Wt. (kg)	MCW (kg)	Milk (kg)	Scrotal Size (cm)	Days to Calving (kg)	Carcase Wt. (kg)	EMA (sq.cm)	Rib Fat (mm)	Rump Fat (mm)	RBY (%)	IMF (%)	NFI-F (kg/day)	Docility %
EBVs	+2.2	+3.6	-3.2	+4.5	+58	+104	+132	+111	+20	+1.3	-4.9	+76	+3.7	+0.1	+0.0	-0.3	+1.9	-0.26	+24
Acc	60%	48%	83%	75%	73%	72%	72%	68%	64%	69%	38%	62%	62%	63%	63%	57%	65%	50%	59%

Structural Assessment

38 Special just keeps delivering no fuss functional cattle that suit most applications. Moderate birth, top 20% growth backed by top 7% feed efficiency.

F	R	F	R	F	R	Muscle	Scrotal
6	5	6	6	5	6	c+	36

Purchaser:.....

\$.....

LOT 40**MURDEDUKE GEDES S343^{SV}****HBR**

Animal ID: CSW21S343

Genetic Conditions: AMFU,CAFU,DDFU,NHFU

Date of Birth: 6/8/2021

Selection Indexes**Sire: USA18886461 VARILEK GEDES 7068^{PV}**KM BROKEN BOW 002^{PV}VARILEK GOLDIE 5051 506[#]

\$A	\$186
\$D	\$174
\$GN	\$232
\$GS	\$168

Dam: CSHW267 MURDEDUKE H267[#]TE MANIA ADA A149^{PV}MURDEDUKE JEDDA D69^{PV}**February 2023 TransTasman Angus Cattle Evaluation****Traits Observed:** GL,BWT,200WT,400WT,Scan[EMA,Rib,Rump,IMF],DOC,Structure[Claw Set x 1, Foot Angle x 1],Genomics

TACE	Calving Ease Direct	Calving Ease Dtrs	Gest. Lgth (days)	Brith Wt. (kg)	200 Day Wt. (kg)	400 Day Wt. (kg)	600 Day Wt. (kg)	MCW (kg)	Milk (kg)	Scrotal Size (cm)	Days to Calving (kg)	Carcase Wt. (kg)	EMA (sq.cm)	Rib Fat (mm)	Rump Fat (mm)	RBY (%)	IMF (%)	NFI-F (kg/day)	Docility %
EBVs	+2.7	+5.1	-9.8	+3.8	+52	+97	+117	+121	+12	+1.6	-5.3	+69	+8.4	-1.7	-2.0	+1.2	-0.3	+0.02	+20
Acc	58%	47%	84%	75%	74%	72%	72%	69%	64%	70%	40%	63%	63%	64%	64%	58%	66%	51%	61%

Structural Assessment

The Geddes/Ada combination should ensure plenty of muscle, red meat and performance in this bulls progeny. A good option for well grown heifers and cow joinings.

F	R	F	R	F	R	Muscle	Scrotal
6	6	6	6	5	5	c+	43

Purchaser:.....

\$.....



MURDEDUKE ANGUS WINCHELSEA 2023 LOTS



LOT 41

MURDEDUKE PHEASANTRY S456^{PV}

HBR

Animal ID: CSW21S456

Genetic Conditions: AMFU,CAFU,DDFU,NHFU

Date of Birth: 9/8/2021

Selection Indexes

Sire: VTMP1479 TE MANIA PHEASANTRY P1479^{PV}

TE MANIA KIRBY K138^{PV}
TE MANIA DANDLOO L256^{PV}

\$A	\$239
\$D	\$203
\$GN	\$311
\$GS	\$229

Dam: CSWP102 MURDEDUKE JEDDA P102^{PV}

SITZ UPWARD 307R^{SV}
MURDEDUKE JEDDA M121^{PV}

February 2023 TransTasman Angus Cattle Evaluation

Traits Observed: GL,BWT,200WT,400WT,Scan[EMA,Rib,Rump,IMF],DOC,Structure[Claw Set x 1, Foot Angle x 1],Genomics

TACE	Calving Ease Direct	Calving Ease Dtrs	Gest. Lgth (days)	Brith Wt. (kg)	200 Day Wt. (kg)	400 Day Wt. (kg)	600 Day Wt. (kg)	MCW (kg)	Milk (kg)	Scrotal Size (cm)	Days to Calving (kg)	Carcase Wt. (kg)	EMA (sq.cm)	Rib Fat (mm)	Rump Fat (mm)	RBY (%)	IMF (%)	NFI-F (kg/day)	Docility %
EBVs	-0.3	+2.3	-3.7	+4.8	+53	+104	+131	+127	+23	+3.8	-7.3	+58	+11.6	-0.8	-1.7	+0.7	+4.0	+0.67	+22
Acc	59%	48%	83%	74%	73%	72%	72%	68%	60%	69%	41%	62%	63%	63%	64%	58%	66%	53%	60%

Structural Assessment

A Pheasantry son with a little more growth without sacrificing the wonderful carcass and fertility attributes Pheasantry provides. Top 7% EMA, Top 6% IMF and top 8% scrotal

F	R	F	R	F	R	Muscle	Scrotal
6	6	6	5	5	6	c+	43

Purchaser:.....

\$.....

LOT 42

MURDEDUKE MARLON BRANDO S084^{PV}

HBR

Animal ID: CSW21S084

Genetic Conditions: AMFU,CAFU,DDFU,NHFU

Date of Birth: 18/7/2021

Selection Indexes

Sire: NMMM304 MILLAH MURRAH MARLON BRANDO M304^{PV}

MILLAH MURRAH KLOONEY K42^{PV}
MILLAH MURRAH FLOWER G41^{PV}

\$A	\$192
\$D	\$162
\$GN	\$244
\$GS	\$178

Dam: CSWK008 MURDEDUKE K008^{PV}

RENNYLEA EDMUND E11^{PV}
VERMONT NANNY D354^{SV}

February 2023 TransTasman Angus Cattle Evaluation

Traits Observed: BWT,200WT,400WT,Scan[EMA,Rib,Rump,IMF],DOC,Structure[Claw Set x 1, Foot Angle x 1],Genomics

TACE	Calving Ease Direct	Calving Ease Dtrs	Gest. Lgth (days)	Brith Wt. (kg)	200 Day Wt. (kg)	400 Day Wt. (kg)	600 Day Wt. (kg)	MCW (kg)	Milk (kg)	Scrotal Size (cm)	Days to Calving (kg)	Carcase Wt. (kg)	EMA (sq.cm)	Rib Fat (mm)	Rump Fat (mm)	RBY (%)	IMF (%)	NFI-F (kg/day)	Docility %
EBVs	+6.5	+2.9	-8.5	+3.6	+36	+74	+94	+82	+16	+1.0	-6.2	+45	+7.0	+1.8	+0.5	+0.5	+2.8	+0.25	+19
Acc	63%	54%	74%	76%	76%	74%	74%	72%	68%	72%	45%	66%	65%	67%	67%	61%	68%	56%	66%

Structural Assessment

A great Australian pedigree here which will provide consistency and reliability. Suited to heifer and cow joinings where a bit more fat and a clean coat are required.

F	R	F	R	F	R	Muscle	Scrotal
6	6	6	6	5	5	c+	37

Purchaser:.....

\$.....

LOT 43

MURDEDUKE GEDDES S178^{PV}

HBR

Animal ID: CSW21S178

Genetic Conditions: AMFU,CAFU,DDFU,NHFU

Date of Birth: 25/7/2021

Selection Indexes

Sire: USA18886461 VARILEK GEDDES 7068^{PV}

KM BROKEN BOW 002^{PV}
VARILEK GOLDIE 5051 506^P

\$A	\$144
\$D	\$128
\$GN	\$177
\$GS	\$134

Dam: CSWK466 MURDEDUKE BARUNAH K466^{SV}

RENNYLEA EDMUND E11^{PV}
MURDEDUKE BARUNAH F67^{PV}

February 2023 TransTasman Angus Cattle Evaluation

Traits Observed: BWT,200WT,400WT,Scan[EMA,Rib,Rump,IMF],DOC,Structure[Claw Set x 1, Foot Angle x 1],Genomics

TACE	Calving Ease Direct	Calving Ease Dtrs	Gest. Lgth (days)	Brith Wt. (kg)	200 Day Wt. (kg)	400 Day Wt. (kg)	600 Day Wt. (kg)	MCW (kg)	Milk (kg)	Scrotal Size (cm)	Days to Calving (kg)	Carcase Wt. (kg)	EMA (sq.cm)	Rib Fat (mm)	Rump Fat (mm)	RBY (%)	IMF (%)	NFI-F (kg/day)	Docility %
EBVs	-3.6	-2.9	-4.9	+6.3	+52	+92	+124	+123	+14	+2.6	-6.1	+75	-0.3	-1.3	-1.0	+0.4	-0.3	-0.20	+17
Acc	59%	48%	72%	74%	74%	72%	72%	69%	63%	70%	41%	64%	64%	64%	64%	58%	67%	52%	61%

Structural Assessment

Suited to cow joinings this Geddes son will provide muscle, feed efficiency and reliability. B- muscle score.

F	R	F	R	F	R	Muscle	Scrotal
6	6	6	6	5	6	b-	39

Purchaser:.....

\$.....

LOT 44

MURDEDUKE KRAKATOA S122^{PV}

HBR

Animal ID: CSW21S122

Genetic Conditions: AMFU,CAFU,DDFU,NHFU

Date of Birth: 20/7/2021

Selection Indexes

Sire: NJWK92 MILWILLAH KRAKATOA K92^{PV}

MATAURI REALITY 839^P
MILWILLAH BARUNAH H224^P

\$A	\$204
\$D	\$171
\$GN	\$275
\$GS	\$188

Dam: CSWN106 MURDEDUKE JEDDA N106^{PV}

MURDEDUKE HUSSAR H211^{PV}
MURDEDUKE JEDDA J135^{SV}

February 2023 TransTasman Angus Cattle Evaluation

Traits Observed: BWT,200WT,400WT,Scan[EMA,Rib,Rump,IMF],DOC,Structure[Claw Set x 1, Foot Angle x 1],Genomics

TACE	Calving Ease Direct	Calving Ease Dtrs	Gest. Lgth (days)	Brith Wt. (kg)	200 Day Wt. (kg)	400 Day Wt. (kg)	600 Day Wt. (kg)	MCW (kg)	Milk (kg)	Scrotal Size (cm)	Days to Calving (kg)	Carcase Wt. (kg)	EMA (sq.cm)	Rib Fat (mm)	Rump Fat (mm)	RBY (%)	IMF (%)	NFI-F (kg/day)	Docility %
EBVs	+1.9	+5.6	-4.6	+5.8	+58	+104	+130	+126	+6	+3.6	-2.9	+67	+7.0	+1.5	+0.9	+0.1	+2.7	-0.07	+18
Acc	61%	50%	72%	75%	74%	72%	73%	70%	65%	70%	42%	64%	64%	65%	65%	59%	67%	55%	63%

Structural Assessment

Hard to fault this Krakatoa son, best suited to cow joinings that call for fat cover, plenty of carcass and sound structure.

F	R	F	R	F	R	Muscle	Scrotal
6	6	6	6	5	6	c+	40

Purchaser:.....

\$.....

**Local knowledge
you can trust.
*No bull!***



***For all your livestock inquiries, contact one of the
following livestock consultants***

Dougal McIntyre	0439 575 612	John Thornton	0408 526 367
Peter McConachy	0408 522 878	Ross Spitty	0419 539 717
Jamie McCoachy	0418 522 879	Matt Nelson	0428 315 400
Gerard Bohan	0400 005 541		

5231 5400 charlesstewart.com.au



Nutrien Livestock. Your Breeding Stock Specialists.

LOCAL	Andrew Stanczak	0407 380 945		
VICTORIA	Ray Attwell	0428 836 136	Stephen Chalmers	0427 908 831
	Peter Godbolt	0457 591 929	Nick Farley	0427 529 335
NEW SOUTH WALES	Rick Power	0437 131 925	John Setttee	0408 297 368
	Tim Woodham	0436 015 115	Brad Wilson	0417 467 911
QUEENSLAND	Colby Ede	0417 265 980	Dane Pearce	0439 917 428
SOUTH AUSTRALIA	Richard Miller	0428 849 327	Gordon Wood	0408 813 215
	Andrew Wilson	0439 354 228		

Nutrien Ag Solutions, 6 Holder Road Bannockburn

LOT 45

MURDEDUKE 38 SPECIAL S058^{PV}

HBR

Animal ID: CSW21S058

Genetic Conditions: AMFU,CAFU,DDFU,NHFU

Date of Birth: 16/7/2021

Selection Indexes

Sire: USA18229487 BALDRIDGE 38 SPECIAL^{PV}

EF COMMANDO 1366^{PV}
BALDRIDGE ISABEL Y69^P

\$A	\$269
\$D	\$214
\$GN	\$369
\$GS	\$255

Dam: CSWQ222 MURDEDUKE LARINA Q222^{PV}

MILLAH MURRAH KLOONEY K42^{PV}
MURDEDUKE LARINA K037^{PV}

February 2023 TransTasman Angus Cattle Evaluation

Traits Observed: GL,BWT,200WT,400WT,Scan[EMA,Rib,Rump,IMF],DOC,Structure[Claw Set x 1, Foot Angle x 1],Genomics

TACE	Calving Ease Direct	Calving Ease Dtrs	Gest. Lgth (days)	Brith Wt. (kg)	200 Day Wt. (kg)	400 Day Wt. (kg)	600 Day Wt. (kg)	MCW (kg)	Milk (kg)	Scrotal Size (cm)	Days to Calving (kg)	Carcase Wt. (kg)	EMA (sq.cm)	Rib Fat (mm)	Rump Fat (mm)	RBY (%)	IMF (%)	NFI-F (kg/day)	Docility %
EBVs	+3.3	+1.7	-4.6	+5.2	+69	+113	+148	+115	+22	+2.7	-5.9	+88	+7.0	-0.5	-2.2	-0.3	+4.4	+0.31	+15
Acc	61%	50%	83%	74%	74%	72%	72%	69%	63%	70%	40%	63%	64%	64%	64%	58%	67%	53%	60%

A super sound 38 special son who promises to deliver weight top 2%, 5% and 6% EBVs plenty of IMF top 7% and high indexing progeny top 3%

Structural Assessment

F	R	F	R	Muscle	Scrotal
6	5	6	4	c+	37

Purchaser:

\$.....

LOT 46

MURDEDUKE PHEASANTRY S127^{PV}

HBR

Animal ID: CSW21S127

Genetic Conditions: AMFU,CAFU,DDFU,NHFU

Date of Birth: 20/7/2021

Selection Indexes

Sire: VTMP1479 TE MANIA PHEASANTRY P1479^{PV}

TE MANIA KIRBY K138^{PV}
TE MANIA DANDLOO L256^{PV}

\$A	\$217
\$D	\$179
\$GN	\$285
\$GS	\$204

Dam: CSWN216 MURDEDUKE JEDDA N216^{PV}

MILWILLAH KRAKATOA K92^{PV}
MURDEDUKE JEDDA K402^{SV}

February 2023 TransTasman Angus Cattle Evaluation

Traits Observed: BWT,200WT,400WT,Scan[EMA,Rib,Rump,IMF],DOC,Structure[Claw Set x 1, Foot Angle x 1],Genomics

TACE	Calving Ease Direct	Calving Ease Dtrs	Gest. Lgth (days)	Brith Wt. (kg)	200 Day Wt. (kg)	400 Day Wt. (kg)	600 Day Wt. (kg)	MCW (kg)	Milk (kg)	Scrotal Size (cm)	Days to Calving (kg)	Carcase Wt. (kg)	EMA (sq.cm)	Rib Fat (mm)	Rump Fat (mm)	RBY (%)	IMF (%)	NFI-F (kg/day)	Docility %
EBVs	+10.4	+11.9	-7.7	-0.9	+40	+73	+92	+96	+5	+2.3	-7.1	+42	+6.9	+2.6	+3.0	-0.2	+4.3	+1.03	+26
Acc	59%	47%	74%	74%	74%	71%	72%	68%	61%	69%	39%	62%	62%	63%	63%	57%	65%	52%	64%

Heifer Option. Plenty to offer a heifer program, great structure top 25%, highly positive fats top 6%, sleep easy calving ease top 2% and plenty of carcass merit top 4% IMF.

Structural Assessment

F	R	F	R	Muscle	Scrotal
6	5	5	6	c+	40

Purchaser:

\$.....

LOT 47

MURDEDUKE MARLON BRANDO S099^{PV}

HBR

Animal ID: CSW21S099

Genetic Conditions: AMFU,CAFU,DDFU,NHFU

Date of Birth: 19/7/2021

Selection Indexes

Sire: NMMM304 MILLAH MURRAH MARLON BRANDO M304^{PV}

MILLAH MURRAH KLOONEY K42^{PV}
MILLAH MURRAH FLOWER G41^{PV}

\$A	\$235
\$D	\$198
\$GN	\$295
\$GS	\$224

Dam: CSWJ199 MURDEDUKE JEDDA J199^{PV}

ARDROSSAN EQUATOR A241^{PV}
MURDEDUKE E175^{PV}

February 2023 TransTasman Angus Cattle Evaluation

Traits Observed: BWT,200WT,400WT,Scan[EMA,Rib,Rump,IMF],DOC,Structure[Claw Set x 1, Foot Angle x 1],Genomics

TACE	Calving Ease Direct	Calving Ease Dtrs	Gest. Lgth (days)	Brith Wt. (kg)	200 Day Wt. (kg)	400 Day Wt. (kg)	600 Day Wt. (kg)	MCW (kg)	Milk (kg)	Scrotal Size (cm)	Days to Calving (kg)	Carcase Wt. (kg)	EMA (sq.cm)	Rib Fat (mm)	Rump Fat (mm)	RBY (%)	IMF (%)	NFI-F (kg/day)	Docility %
EBVs	+4.1	+0.1	-6.2	+6.5	+56	+107	+143	+123	+18	+2.5	-6.3	+83	+7.0	+0.5	-0.5	+0.6	+2.0	+0.29	+17
Acc	62%	53%	74%	76%	75%	74%	74%	72%	68%	71%	45%	66%	65%	67%	67%	61%	68%	56%	65%

If you are looking for a reliable bull suited to cows who provides growth top 10%, balanced carcass data and all-round performance then look no further.

Structural Assessment

F	R	F	R	Muscle	Scrotal
6	6	6	6	c+	40

Purchaser:

\$.....

LOT 48

MURDEDUKE LARRIKEN S061^{PV}

HBR

Animal ID: CSW21S061

Genetic Conditions: AMFU,CAFU,DDFU,NHFU

Date of Birth: 17/7/2021

Selection Indexes

Sire: NORL519 RENNYLEA L519^{PV}

H P C A INTENSITY[#]
RENNYLEA H414^{SV}

\$A	\$228
\$D	\$186
\$GN	\$303
\$GS	\$214

Dam: CSWN187 MURDEDUKE PANDA N187^{SV}

MILLAH MURRAH LOCH UP L133^{PV}
MURDEDUKE PANDA J182[#]

February 2023 TransTasman Angus Cattle Evaluation

Traits Observed: BWT,200WT,400WT,Scan[EMA,Rib,Rump,IMF],DOC,Structure[Claw Set x 1, Foot Angle x 1],Genomics

TACE	Calving Ease Direct	Calving Ease Dtrs	Gest. Lgth (days)	Brith Wt. (kg)	200 Day Wt. (kg)	400 Day Wt. (kg)	600 Day Wt. (kg)	MCW (kg)	Milk (kg)	Scrotal Size (cm)	Days to Calving (kg)	Carcase Wt. (kg)	EMA (sq.cm)	Rib Fat (mm)	Rump Fat (mm)	RBY (%)	IMF (%)	NFI-F (kg/day)	Docility %
EBVs	+3.5	+6.0	-9.6	+6.1	+63	+112	+148	+142	+20	+2.6	-5.8	+85	+3.4	-1.3	-2.9	-0.4	+4.1	+0.20	+35
Acc	64%	56%	74%	75%	74%	72%	73%	72%	67%	70%	48%	66%	65%	66%	66%	61%	68%	57%	66%

Back to a crowd pleasing L519 son who is suited to cow joinings where growth top 5%, docility top 6%, IMF top 10% and structural soundness are required. Near Perfect 5's for structural assessment.

Structural Assessment

F	R	F	R	Muscle	Scrotal
6	5	5	5	c+	39

Purchaser:

\$.....



LOT 49 MURDEDUKE PHEASANTRY S024^{PV} HBR

Animal ID: CSW21S024 Genetic Conditions: AMFU,CAFU,DDFU,NHFU Date of Birth: 13/7/2021 Selection Indexes

Sire: VTMP1479 TE MANIA PHEASANTRY P1479^{PV} TE MANIA KIRBY K138^{PV} TE MANIA DANDLOO L256^{PV}

Dam: CSWN216 MURDEDUKE JEDDA N216^{PV} MILWILLAH KRAKATOA K92^{PV} MURDEDUKE JEDDA K402^{SV}

\$A	\$242
\$D	\$201
\$GN	\$311
\$GS	\$234

February 2023 TransTasman Angus Cattle Evaluation Traits Observed: BWT,200WT,400WT,Scan[EMA,Rib,Rump,IMF],DOC,Structure[Claw Set x 1, Foot Angle x 1],Genomics

TACE	Calving Ease Direct	Calving Ease Dtrs	Gest. Lgth [days]	Brith Wt. [kg]	200 Day Wt. [kg]	400 Day Wt. [kg]	600 Day Wt. [kg]	MCW [kg]	Milk [kg]	Scrotal Size [cm]	Days to Calving [kg]	Carcase Wt. [kg]	EMA [sq.cm]	Rib Fat [mm]	Rump Fat [mm]	RBY [%]	IMF [%]	NFI-F [kg/day]	Docility %
EBVs	+6.5	+9.9	-9.4	+1.9	+48	+91	+119	+124	+8	+3.4	-7.0	+48	+11.9	+1.5	+0.1	+0.6	+4.2	+1.14	+26
Acc	59%	47%	74%	74%	74%	71%	72%	68%	61%	69%	39%	62%	62%	63%	63%	57%	65%	52%	64%

Heifer Option. Although well suited to heifers S24 provides traits that will enhance cow joinings like good structural soundness, fertility and high carcass merit top 6% EMA and IMF. Equal highest raw EMA scan in the team.

Structural Assessment

F	R	F	R			Muscle	Scrotal
6	5	5	5	5	5	c+	43

Purchaser: \$:

LOT 50 MURDEDUKE LINCOLN S261^{PV} HBR

Animal ID: CSW21S261 Genetic Conditions: AMFU,CAFU,DDFU,NHFU Date of Birth: 3/8/2021 Selection Indexes

Sire: CSWL58 MURDEDUKE DOC J162^{SV} MURDEDUKE BAUNAH J148^F

Dam: CSWL002 MURDEDUKE JEDDA L2^{PV} RENNYLEA EDMUND E11^{PV} MURDEDUKE JEDDA C74^{SV}

\$A	\$164
\$D	\$133
\$GN	\$216
\$GS	\$148

February 2023 TransTasman Angus Cattle Evaluation Traits Observed: GL,BWT,200WT,400WT,Scan[EMA,Rib,Rump,IMF],DOC,Structure[Claw Set x 1, Foot Angle x 1],Genomics

TACE	Calving Ease Direct	Calving Ease Dtrs	Gest. Lgth [days]	Brith Wt. [kg]	200 Day Wt. [kg]	400 Day Wt. [kg]	600 Day Wt. [kg]	MCW [kg]	Milk [kg]	Scrotal Size [cm]	Days to Calving [kg]	Carcase Wt. [kg]	EMA [sq.cm]	Rib Fat [mm]	Rump Fat [mm]	RBY [%]	IMF [%]	NFI-F [kg/day]	Docility %
EBVs	+1.7	+3.3	-9.0	+6.2	+49	+91	+123	+123	+16	+1.1	-4.8	+68	-2.4	+0.4	-1.3	-0.4	+3.2	-0.06	+24
Acc	56%	45%	83%	74%	72%	71%	71%	67%	61%	66%	38%	61%	60%	62%	62%	56%	64%	51%	59%

A cow bull who offers structural soundness, phenotype, docility and a short gestation period.

Structural Assessment

F	R	F	R			Muscle	Scrotal
6	6	5	6	5	6	c+	38

Purchaser: \$:

LOT 51 MURDEDUKE KICKING S176^{PV} HBR

Animal ID: CSW21S176 Genetic Conditions: AMFU,CAFU,DDFU,NHFU Date of Birth: 25/7/2021 Selection Indexes

Sire: CSWK428 MURDEDUKE KICKING K428^{PV} MURDEDUKE E175^{PV}

Dam: CSWM495 MURDEDUKE JEDDA M495^{SV} RENNYLEA EDMUND E11^{PV} MURDEDUKE JEDDA H277^{SV}

\$A	\$211
\$D	\$181
\$GN	\$262
\$GS	\$201

February 2023 TransTasman Angus Cattle Evaluation Traits Observed: 200WT,400WT,Scan[EMA,Rib,Rump,IMF],DOC,Structure[Claw Set x 1, Foot Angle x 1],Genomics

TACE	Calving Ease Direct	Calving Ease Dtrs	Gest. Lgth [days]	Brith Wt. [kg]	200 Day Wt. [kg]	400 Day Wt. [kg]	600 Day Wt. [kg]	MCW [kg]	Milk [kg]	Scrotal Size [cm]	Days to Calving [kg]	Carcase Wt. [kg]	EMA [sq.cm]	Rib Fat [mm]	Rump Fat [mm]	RBY [%]	IMF [%]	NFI-F [kg/day]	Docility %
EBVs	+5.3	+6.2	-7.0	+4.1	+57	+105	+141	+118	+15	+4.1	-5.0	+79	+5.1	-1.4	-3.5	+0.8	+1.1	-0.16	+25
Acc	62%	54%	74%	75%	76%	74%	74%	73%	68%	72%	49%	69%	68%	68%	69%	63%	72%	63%	64%

This bulls strong Australian pedigree delivers the performance and reliability you would expect. Breed average birth weight, top 10% 600day weight, big scrotal top 4% and great temperament.

Structural Assessment

F	R	F	R			Muscle	Scrotal
6	5	5	5	4	5	c+	40

Purchaser: \$:

LOT 52 MURDEDUKE QUIXOTE S338^{PV} HBR

Animal ID: CSW21S338 Genetic Conditions: AMFU,CAFU,DDFU,NHFU Date of Birth: 6/8/2021 Selection Indexes

Sire: NMMQ96 MILLAH MURRAH QUIXOTE Q96^{PV} MILLAH MURRAH BRENDA N8^{PV}

Dam: CSWL419 MURDEDUKE MARTINA L419^{SV} MURDEDUKE HUSSAR H211^{PV} MURDEDUKE E164^F

\$A	\$189
\$D	\$156
\$GN	\$245
\$GS	\$172

February 2023 TransTasman Angus Cattle Evaluation Traits Observed: GL,BWT,200WT,400WT,Scan[EMA,Rib,Rump,IMF],DOC,Structure[Claw Set x 1, Foot Angle x 1],Genomics

TACE	Calving Ease Direct	Calving Ease Dtrs	Gest. Lgth [days]	Brith Wt. [kg]	200 Day Wt. [kg]	400 Day Wt. [kg]	600 Day Wt. [kg]	MCW [kg]	Milk [kg]	Scrotal Size [cm]	Days to Calving [kg]	Carcase Wt. [kg]	EMA [sq.cm]	Rib Fat [mm]	Rump Fat [mm]	RBY [%]	IMF [%]	NFI-F [kg/day]	Docility %
EBVs	+2.7	+7.0	-5.7	+3.2	+49	+88	+116	+87	+21	+2.1	-5.1	+67	+4.1	+1.6	+0.2	-0.1	+1.2	+0.58	+17
Acc	57%	44%	83%	75%	73%	71%	71%	67%	61%	69%	36%	61%	61%	62%	62%	56%	65%	51%	60%

Heifer Option. A safe option for both heifer and cow joinings S338's strong Australian pedigree won't let you down.

Structural Assessment

F	R	F	R			Muscle	Scrotal
6	6	6	6	5	6	c+	42

Purchaser: \$:



LOT 53 **MURDEDUKE QUIXOTE S482^{PV}** **HBR**

Animal ID: CSW21S482 Genetic Conditions: AMFU,CAFU,DDFU,NHFU Date of Birth: 11/8/2021
 Sire: NMMQ96 MILLAH MURRAH QUIXOTE Q96^{PV} S CHISUM 255^{SV}
 MILLAH MURRAH BRENDA N8^{PV}
 Dam: CSWM078 MURDEDUKE JEDDA M078^{SV} TE MANIA GASKIN G555^{SV}
 MURDEDUKE JEDDA K72^P

Selection Indexes	
\$A	\$219
\$D	\$168
\$GN	\$292
\$GS	\$206

February 2023 TransTasman Angus Cattle Evaluation Traits Observed: GL,BWT,200WT,400WT,Scan[EMA,Rib,Rump,IMF],DOC,Genomics

TACE	Calving Ease Direct	Calving Ease Dtrs	Gest. Lgth [days]	Brith Wt. [kg]	200 Day Wt. [kg]	400 Day Wt. [kg]	600 Day Wt. [kg]	MCW [kg]	Milk [kg]	Scrotal Size [cm]	Days to Calving [kg]	Carcase Wt. [kg]	EMA [sq.cm]	Rib Fat [mm]	Rump Fat [mm]	RBY [%]	IMF [%]	NFI-F [kg/day]	Docility %
EBVs	-1.9	+2.6	-2.7	+3.9	+53	+96	+134	+102	+25	+1.8	-5.2	+90	+8.9	+0.8	+1.2	+0.2	+2.6	+0.58	+17
Acc	58%	46%	84%	75%	74%	72%	71%	68%	61%	69%	38%	62%	62%	63%	63%	57%	65%	52%	59%

Heifer Option. Another Quixote son who delivers a great birth to 600 day spread, top 5% Milk EBV and a more than a handy set of carcass numbers top 4% Cwt., positive fats and top 30% IMF. His pedigree suggests plenty of muscle and shape.

Structural Assessment

F	R	F	R	Muscle	Scrotal	
6	6	6	5	6	5	
					c+	32

Purchaser: \$:

LOT 54 **MURDEDUKE KICKING S194^{PV}** **HBR**

Animal ID: CSW21S194 Genetic Conditions: AMFU,CAFU,DDFU,NHFU Date of Birth: 27/7/2021
 Sire: CSWK428 MURDEDUKE KICKING K428^{PV} TE MANIA EMPEROR E343^{PV}
 MURDEDUKE E175^{PV}
 Dam: CSWM083 MURDEDUKE JEDDA M083^{PV} TE MANIA GASKIN G555^{SV}
 MURDEDUKE JEDDA J218^{PV}

Selection Indexes	
\$A	\$210
\$D	\$169
\$GN	\$281
\$GS	\$196

February 2023 TransTasman Angus Cattle Evaluation Traits Observed: BWT,200WT,400WT,Scan[EMA,Rib,Rump,IMF],DOC,Structure[Claw Set x 1, Foot Angle x 1],Genomics

TACE	Calving Ease Direct	Calving Ease Dtrs	Gest. Lgth [days]	Brith Wt. [kg]	200 Day Wt. [kg]	400 Day Wt. [kg]	600 Day Wt. [kg]	MCW [kg]	Milk [kg]	Scrotal Size [cm]	Days to Calving [kg]	Carcase Wt. [kg]	EMA [sq.cm]	Rib Fat [mm]	Rump Fat [mm]	RBY [%]	IMF [%]	NFI-F [kg/day]	Docility %
EBVs	+2.1	-0.1	-5.2	+5.4	+53	+94	+123	+89	+19	+3.0	-5.0	+80	+5.4	+0.2	-0.7	-0.3	+3.3	+0.59	+47
Acc	62%	53%	73%	76%	75%	74%	74%	72%	67%	71%	46%	67%	66%	66%	68%	62%	70%	60%	66%

A kicking son who delivers balance, carcass performance top 15% Cwt and top 1% docility backed by one of our strongest cows M83.

Structural Assessment

F	R	F	R	Muscle	Scrotal	
6	5	6	6	5	5	
					c+	40

Purchaser: \$:

LOT 55 **MURDEDUKE PHEASANTRY S228^{PV}** **HBR**

Animal ID: CSW21S228 Genetic Conditions: AMFU,CAFU,DDFU,NHFU Date of Birth: 2/8/2021
 Sire: VTMP1479 TE MANIA PHEASANTRY P1479^{PV} TE MANIA KIRBY K138^{PV}
 TE MANIA DANDLOO L256^{PV}
 Dam: CSWN416 MURDEDUKE JEDDA N416^{SV} TEXAS WESTERN EXPRESS J606^{SV}
 MURDEDUKE JEDDA H219^P

Selection Indexes	
\$A	\$217
\$D	\$182
\$GN	\$274
\$GS	\$206

February 2023 TransTasman Angus Cattle Evaluation Traits Observed: GL,BWT,200WT,400WT,Scan[EMA,Rib,Rump,IMF],DOC,Structure[Claw Set x 1, Foot Angle x 1],Genomics

TACE	Calving Ease Direct	Calving Ease Dtrs	Gest. Lgth [days]	Brith Wt. [kg]	200 Day Wt. [kg]	400 Day Wt. [kg]	600 Day Wt. [kg]	MCW [kg]	Milk [kg]	Scrotal Size [cm]	Days to Calving [kg]	Carcase Wt. [kg]	EMA [sq.cm]	Rib Fat [mm]	Rump Fat [mm]	RBY [%]	IMF [%]	NFI-F [kg/day]	Docility %
EBVs	+4.5	+6.9	-9.0	+3.9	+55	+107	+145	+153	+12	+1.4	-6.1	+79	+8.6	-0.3	+0.2	+0.4	+1.7	+0.49	+26
Acc	57%	45%	83%	74%	73%	72%	72%	69%	61%	69%	38%	62%	62%	63%	63%	57%	66%	52%	60%

Heifer Option. What a set of numbers with a pedigree to match. Curve bending birth to 600 day EBVs, big carcass weight and EMA numbers backed up by great structural data and a strong maternal pedigree featuring Western Express J606

Structural Assessment

F	R	F	R	Muscle	Scrotal	
6	5	5	6	5	5	
					c+	39

Purchaser: \$:

LOT 56 **MURDEDUKE PHEASANTRY S117^{PV}** **HBR**

Animal ID: CSW21S117 Genetic Conditions: AMFU,CAFU,DDFU,NHFU Date of Birth: 19/7/2021
 Sire: VTMP1479 TE MANIA PHEASANTRY P1479^{PV} TE MANIA KIRBY K138^{PV}
 TE MANIA DANDLOO L256^{PV}
 Dam: CSWQ329 MURDEDUKE JEDDA Q329^{SV} S A V RESOURCE 1441^{PV}
 MURDEDUKE JEDDA F193^{SV}

Selection Indexes	
\$A	\$256
\$D	\$215
\$GN	\$342
\$GS	\$242

February 2023 TransTasman Angus Cattle Evaluation Traits Observed: GL,BWT,200WT,400WT,Scan[EMA,Rib,Rump,IMF],DOC,Structure[Claw Set x 1, Foot Angle x 1],Genomics

TACE	Calving Ease Direct	Calving Ease Dtrs	Gest. Lgth [days]	Brith Wt. [kg]	200 Day Wt. [kg]	400 Day Wt. [kg]	600 Day Wt. [kg]	MCW [kg]	Milk [kg]	Scrotal Size [cm]	Days to Calving [kg]	Carcase Wt. [kg]	EMA [sq.cm]	Rib Fat [mm]	Rump Fat [mm]	RBY [%]	IMF [%]	NFI-F [kg/day]	Docility %
EBVs	+7.2	+5.4	-3.0	+2.2	+50	+89	+108	+90	+15	+2.5	-7.0	+60	+9.9	+2.1	+3.1	+0.1	+3.7	+0.58	+19
Acc	59%	47%	83%	74%	73%	71%	72%	68%	60%	69%	38%	61%	62%	63%	63%	57%	65%	51%	60%

Heifer Option. A really interesting mix of genetics here. Pheasantry's high carcass merit, Resources extra muscle and thickness topped off with a bit of extra frame from one of our best performed cows F193 a Daybreak daughter.

Structural Assessment

F	R	F	R	Muscle	Scrotal	
6	6	6	6	5	6	
					c+	39

Purchaser: \$:

MURDEDUKE ANGUS WINCHELSEA 2023 LOTS

LOT 57 MURDEDUKE QUARTERBACK S308^{PV} HBR

Animal ID: CSW21S308 Genetic Conditions: AMFU,CAFU,DDFU,NHFU Date of Birth: 5/8/2021 Selection Indexes

Sire: CSWQ011 MURDEDUKE QUARTERBACK Q011^{PV} LAWSONS MOMENTOUS M518^{PV} MURDEDUKE BARUNAH N026^{PV}

Dam: CSWP228 MURDEDUKE PANDA P228^{SV} MATAURI REALITY 839[#] MURDEDUKE PANDA G189^{SV}

\$A	\$229
\$D	\$183
\$GN	\$301
\$GS	\$220

February 2023 TransTasman Angus Cattle Evaluation Traits Observed: GL,BWT,200WT,400WT,Scan(Rib,Rump,IMF),DOC,Structure(Claw Set x 1, Foot Angle x 1),Genomics

TACE	Calving Ease Direct	Calving Ease Dtrs	Gest. Lgth (days)	Brith Wt. (kg)	200 Day Wt. (kg)	400 Day Wt. (kg)	600 Day Wt. (kg)	MCW (kg)	Milk (kg)	Scrotal Size (cm)	Days to Calving (kg)	Carcase Wt. (kg)	EMA (sq.cm)	Rib Fat (mm)	Rump Fat (mm)	RBY (%)	IMF (%)	NFI-F (kg/day)	Docility %
EBVs	+10.2	+5.6	-7.2	+1.6	+52	+106	+143	+117	+28	+4.7	-4.8	+77	+7.5	-0.8	-0.9	+0.2	+3.6	+0.20	+13
Acc	59%	49%	84%	74%	74%	72%	71%	68%	61%	70%	41%	62%	63%	64%	64%	58%	66%	54%	60%

A Quarterback son who delivers the expected curve bending genetics you would expect, featuring calving ease, top 15% growth and tremendous carcass merit with top 4% IMF. A perfect combination of a strong NZ maternal pedigree and what Quarterback has to offer.

Structural Assessment

F	R	F	R			Muscle	Scrotal
5	5	6	5	5	5	c+	49

Purchaser: \$:

LOT 58 MURDEDUKE PHEASANTRY S108^{PV} HBR

Animal ID: CSW21S108 Genetic Conditions: AMFU,CAFU,DDFU,NHFU Date of Birth: 19/7/2021 Selection Indexes

Sire: VTMP1479 TE MANIA PHEASANTRY P1479^{PV} TE MANIA KIRBY K138^{PV} TE MANIA DANDLOO L256^{PV}

Dam: CSWH321 MURDEDUKE H321^{SV} TE MANIA EMPEROR E343^{PV} MURDEDUKE MILDRED E27^{PV}

\$A	\$237
\$D	\$192
\$GN	\$324
\$GS	\$223

February 2023 TransTasman Angus Cattle Evaluation Traits Observed: BWT,200WT,400WT,Scan(EMA,Rib,Rump,IMF),DOC,Structure(Claw Set x 1, Foot Angle x 1),Genomics

TACE	Calving Ease Direct	Calving Ease Dtrs	Gest. Lgth (days)	Brith Wt. (kg)	200 Day Wt. (kg)	400 Day Wt. (kg)	600 Day Wt. (kg)	MCW (kg)	Milk (kg)	Scrotal Size (cm)	Days to Calving (kg)	Carcase Wt. (kg)	EMA (sq.cm)	Rib Fat (mm)	Rump Fat (mm)	RBY (%)	IMF (%)	NFI-F (kg/day)	Docility %
EBVs	+2.2	+4.3	-6.2	+3.6	+56	+98	+125	+130	+9	+1.1	-6.4	+68	+7.8	+1.4	+1.9	-0.4	+4.7	+0.41	+32
Acc	59%	48%	72%	75%	75%	73%	73%	69%	62%	70%	43%	63%	64%	64%	65%	59%	67%	54%	64%

Heifer Option. One of my favourite Pheasantry joinings, H321 an Emperor/Ada cow having her carcass merit enhanced by Pheasantry. What a result 5.3 for IMF top 3%, positive fats, top 30% growth EBVs and near perfect structural with all EBVs in the top 8%. Perfect 5's for structural assessment.

Structural Assessment

F	R	F	R			Muscle	Scrotal
5	5	5	5	5	5	c	41

Purchaser: \$:

LOT 59 MURDEDUKE 38 SPECIAL S444^{PV} HBR

Animal ID: CSW21S444 Genetic Conditions: AMFU,CAFU,DDFU,NHFU Date of Birth: 10/8/2021 Selection Indexes

Sire: USA18229487 BALDRIDGE 38 SPECIAL^{PV} EF COMMANDO 1366^{PV} BALDRIDGE ISABEL Y69[#]

Dam: CSWG189 MURDEDUKE PANDA G189^{SV} HIGHLANDER OF STERN AB[#] MURDEDUKE JEDDA B137^{PV}

\$A	\$201
\$D	\$173
\$GN	\$261
\$GS	\$180

February 2023 TransTasman Angus Cattle Evaluation Traits Observed: GL,BWT,200WT,400WT,Scan(EMA,Rib,Rump,IMF),DOC,Structure(Claw Set x 1, Foot Angle x 1),Genomics

TACE	Calving Ease Direct	Calving Ease Dtrs	Gest. Lgth (days)	Brith Wt. (kg)	200 Day Wt. (kg)	400 Day Wt. (kg)	600 Day Wt. (kg)	MCW (kg)	Milk (kg)	Scrotal Size (cm)	Days to Calving (kg)	Carcase Wt. (kg)	EMA (sq.cm)	Rib Fat (mm)	Rump Fat (mm)	RBY (%)	IMF (%)	NFI-F (kg/day)	Docility %
EBVs	+3.0	+0.1	-5.6	+6.5	+62	+100	+126	+124	+8	+2.1	-4.2	+68	+7.8	-2.9	-4.5	+0.9	+1.4	+0.25	+27
Acc	62%	52%	84%	75%	74%	73%	73%	70%	65%	70%	41%	64%	63%	64%	64%	58%	66%	52%	63%

38 Special just keeps tossing up super sound, top 5% structural foot EBVs, quiet, productive cattle. A really good option for someone looking for a cow bull.

Structural Assessment

F	R	F	R			Muscle	Scrotal
6	5	5	5	5	6	c+	42

Purchaser: \$:

LOT 60 MURDEDUKE COMMAND S429^{PV} HBR

Animal ID: CSW21S429 Genetic Conditions: AMFU,CAFU,DDFU,NHFU Date of Birth: 9/8/2021 Selection Indexes

Sire: USA18219911 BALDRIDGE COMMAND C036^{PV} EF COMMANDO 1366^{PV} BALDRIDGE BLACKBIRD A030[#]

Dam: CSWN219 MURDEDUKE JEDDA N219^{SV} COONAMBLE JESTER J268^{PV} MURDEDUKE H9[#]

\$A	\$236
\$D	\$202
\$GN	\$307
\$GS	\$215

February 2023 TransTasman Angus Cattle Evaluation Traits Observed: GL,BWT,200WT,400WT,Scan(EMA,Rib,Rump,IMF),DOC,Structure(Claw Set x 1, Foot Angle x 1),Genomics

TACE	Calving Ease Direct	Calving Ease Dtrs	Gest. Lgth (days)	Brith Wt. (kg)	200 Day Wt. (kg)	400 Day Wt. (kg)	600 Day Wt. (kg)	MCW (kg)	Milk (kg)	Scrotal Size (cm)	Days to Calving (kg)	Carcase Wt. (kg)	EMA (sq.cm)	Rib Fat (mm)	Rump Fat (mm)	RBY (%)	IMF (%)	NFI-F (kg/day)	Docility %
EBVs	+2.2	-1.1	-6.4	+5.2	+63	+113	+143	+127	+20	+0.6	-5.0	+93	+7.5	-3.8	-4.6	+1.2	+1.9	-0.13	+25
Acc	62%	51%	83%	74%	74%	72%	72%	71%	66%	70%	41%	64%	64%	65%	65%	59%	67%	54%	60%

A Command son who will deliver phenotype, weight and a good set of carcass numbers. A good choice for those looking to add a bit of polish to their steers.

Structural Assessment

F	R	F	R			Muscle	Scrotal
6	6	6	6	5	6	c+	37

Purchaser: \$:

**LOT 61****MURDEDUKE BEASTMODE S525^{PV}****HBR**

Animal ID: CSW21S25

Genetic Conditions: AMFU,CAFU,DDFU,NHFU

Date of Birth: 18/8/2021

Selection IndexesSire: USA17960722 BALDRIDGE BEAST MODE B074^{PV}G A R PROPHET^{SV}
BALDRIDGE ISABEL Y69^F

\$A	\$199
\$D	\$168
\$GN	\$269
\$GS	\$177

Dam: CSWJ386 MURDEDUKE JEDDA J386^{PV}TE MANIA EMPEROR E343^{PV}
MURDEDUKE CAMERA C209^{SV}**February 2023 TransTasman Angus Cattle Evaluation**

Traits Observed: GL,BWT,200WT,400WT,Scan[EMA,Rib,Rump,IMF],DOC

TACE	Calving Ease Direct	Calving Ease Dtrs	Gest. Lgth [days]	Brith Wt. [kg]	200 Day Wt. [kg]	400 Day Wt. [kg]	600 Day Wt. [kg]	MCW [kg]	Milk [kg]	Scrotal Size [cm]	Days to Calving [kg]	Carcase Wt. [kg]	EMA [sq.cm]	Rib Fat [mm]	Rump Fat [mm]	RBY [%]	IMF [%]	NFI-F [kg/day]	Docility %
EBVs	-3.7	+2.6	+0.3	+6.1	+66	+108	+135	+127	+12	+2.4	-3.7	+72	+4.3	-1.2	-2.2	+0.3	+2.0	-0.16	+22
Acc	63%	55%	83%	74%	70%	67%	67%	66%	65%	65%	47%	62%	61%	63%	63%	59%	63%	54%	62%

Structural Assessment

An ideal cow bull for someone seeking growth, docility and real structural soundness. Highest raw EMA scan and 6th highest IMF in the team. B- muscle score.

F	R	F	R	EMA	IMF	Muscle	Scrotal
6	5	5	5	4	5	b-	42

Purchaser: \$:

LOT 62**MURDEDUKE LINCOLN S293^{PV}****HBR**

Animal ID: CSW21S293

Genetic Conditions: AMFU,CAFU,DDFU,NHFU

Date of Birth: 4/8/2021

Selection IndexesSire: CSWL58 MURDEDUKE DOC L58^{SV}MILLAH MURRAH DOC J162^{SV}
MURDEDUKE BAUNAH J148^F

\$A	\$196
\$D	\$161
\$GN	\$264
\$GS	\$180

Dam: CSWP348 MURDEDUKE MARTINA P348^{SV}MATAURI REALITY 839^F
MURDEDUKE H151^{SV}**February 2023 TransTasman Angus Cattle Evaluation**

Traits Observed: GL,BWT,200WT,400WT,Scan[EMA,Rib,Rump,IMF],DOC,Structure[Claw Set x 1, Foot Angle x 1],Genomics

TACE	Calving Ease Direct	Calving Ease Dtrs	Gest. Lgth [days]	Brith Wt. [kg]	200 Day Wt. [kg]	400 Day Wt. [kg]	600 Day Wt. [kg]	MCW [kg]	Milk [kg]	Scrotal Size [cm]	Days to Calving [kg]	Carcase Wt. [kg]	EMA [sq.cm]	Rib Fat [mm]	Rump Fat [mm]	RBY [%]	IMF [%]	NFI-F [kg/day]	Docility %
EBVs	+6.8	+9.2	-8.9	+2.5	+46	+91	+115	+93	+21	+2.9	-3.9	+66	+4.2	+3.8	+5.0	-0.7	+2.2	+0.00	+25
Acc	57%	47%	83%	74%	72%	70%	71%	67%	61%	67%	39%	61%	62%	62%	62%	56%	65%	52%	57%

Structural Assessment

Heifer Option. Although suitable for heifers S293's pedigree suggests he will deliver growth and frame plus real doing ability with fats in the top 2% of the breed. He is well suited to cow joinings.

F	R	F	R	EMA	IMF	Muscle	Scrotal
6	6	6	6	4	5	c+	37

Purchaser: \$:

LOT 63**MURDEDUKE PERMANENT S278^{PV}****HBR**

Animal ID: CSW21S278

Genetic Conditions: AMFU,CAFU,DDFU,NHFU

Date of Birth: 4/8/2021

Selection IndexesSire: CSWP082 MURDEDUKE BLACK PEARL P082^{SV}SYDGEN BLACK PEARL 2006^{PV}
MURDEDUKE JEDDA L19^F

\$A	\$199
\$D	\$167
\$GN	\$252
\$GS	\$188

Dam: CSWN032 MURDEDUKE JEDDA N032^{PV}MATAURI REALITY 839^F
MURDEDUKE JEDDA L104^{SV}**February 2023 TransTasman Angus Cattle Evaluation**

Traits Observed: BWT,200WT,400WT,Scan[EMA,Rib,Rump,IMF],DOC,Structure[Claw Set x 1, Foot Angle x 1],Genomics

TACE	Calving Ease Direct	Calving Ease Dtrs	Gest. Lgth [days]	Brith Wt. [kg]	200 Day Wt. [kg]	400 Day Wt. [kg]	600 Day Wt. [kg]	MCW [kg]	Milk [kg]	Scrotal Size [cm]	Days to Calving [kg]	Carcase Wt. [kg]	EMA [sq.cm]	Rib Fat [mm]	Rump Fat [mm]	RBY [%]	IMF [%]	NFI-F [kg/day]	Docility %
EBVs	+1.9	+7.9	-7.7	+5.3	+51	+93	+123	+118	+8	+3.6	-5.5	+58	+6.0	+0.1	-1.8	+0.3	+2.9	+0.26	+36
Acc	57%	48%	70%	73%	72%	69%	70%	68%	60%	67%	41%	61%	60%	61%	62%	55%	64%	53%	57%

Structural Assessment

Murdeduke P82, he was our best P bull on phenotype so we retained him, has delivered a son who will sire quiet calves top 5% docility that hit the ground early top 11% gestation that will grow quickly and produce a valuable carcass. Ideal for cow joinings.

F	R	F	R	EMA	IMF	Muscle	Scrotal
6	6	5	6	5	6	b-	42

Purchaser: \$:

LOT 64**MURDEDUKE NIC NAT S322^{SV}****HBR**

Animal ID: CSW21S322

Genetic Conditions: AMFU,CAFU,DDFU,NHFU

Date of Birth: 5/8/2021

Selection IndexesSire: WDCN439 COONAMBLE NIC NAT N439^{PV}V A R DISCOVERY 2240^{PV}
COONAMBLE H171^{SV}

\$A	\$220
\$D	\$195
\$GN	\$294
\$GS	\$201

Dam: CSWP151 MURDEDUKE JEDDA P151^FTE MANIA EMPEROR E343^{PV}
MURDEDUKE JEDDA L288^F**February 2023 TransTasman Angus Cattle Evaluation**

Traits Observed: GL,BWT,200WT,400WT,Scan[EMA,Rib,Rump,IMF],DOC,Structure[Claw Set x 1, Foot Angle x 1],Genomics

TACE	Calving Ease Direct	Calving Ease Dtrs	Gest. Lgth [days]	Brith Wt. [kg]	200 Day Wt. [kg]	400 Day Wt. [kg]	600 Day Wt. [kg]	MCW [kg]	Milk [kg]	Scrotal Size [cm]	Days to Calving [kg]	Carcase Wt. [kg]	EMA [sq.cm]	Rib Fat [mm]	Rump Fat [mm]	RBY [%]	IMF [%]	NFI-F [kg/day]	Docility %
EBVs	+5.9	+8.0	-5.8	+0.7	+48	+94	+106	+97	+8	+1.7	-5.6	+58	+4.8	+2.2	+2.0	-0.4	+3.4	+0.14	+10
Acc	58%	49%	83%	73%	72%	70%	71%	67%	60%	67%	40%	61%	61%	63%	63%	57%	64%	52%	58%

Structural Assessment

Heifer Option. A true heifer bull who will deliver calves that just pop out, will have clean glossy coats and be very easy doing. 5nd highest IMF scan.

F	R	F	R	EMA	IMF	Muscle	Scrotal
5	6	5	5	5	6	c+	42

Purchaser: \$:

MURDEDUKE ANGUS WINCHELSEA 2023 LOTS

LOT 65 MURDEDUKE NIC NAT S116^{PV} HBR

Animal ID: CSW21S116 Genetic Conditions: AMFU,CAFU,DDFU,NHFU Date of Birth: 18/7/2021 Selection Indexes
 Sire: WDCN439 COONAMBLE NIC NAT N439^{PV} V A R DISCOVERY 2240^{PV} COONAMBLE H171^{SV}
 Dam: CSWQ17 MURDEDUKE JEDDA Q017 Q17^{SV} MURDEDUKE JAMBOREE J26^{PV} MURDEDUKE JEDDA N169^P

\$A	\$209
\$D	\$175
\$GN	\$287
\$GS	\$190

February 2023 TransTasman Angus Cattle Evaluation

TACE	Calving Ease Direct	Calving Ease Dtrs	Gest. Lgth (days)	Brith Wt. (kg)	200 Day Wt. (kg)	400 Day Wt. (kg)	600 Day Wt. (kg)	MCW (kg)	Milk (kg)	Scrotal Size (cm)	Days to Calving (kg)	Carcase Wt. (kg)	EMA (sq.cm)	Rib Fat (mm)	Rump Fat (mm)	RBY (%)	IMF (%)	NFI-F (kg/day)	Docility %
EBVs	+6.6	-3.5	-7.1	+2.7	+52	+95	+114	+121	+6	+1.4	-4.5	+66	+8.2	+0.2	+0.1	+0.1	+4.1	+0.05	+16
Acc	58%	47%	73%	73%	73%	70%	70%	67%	60%	68%	38%	61%	61%	62%	63%	56%	65%	52%	56%

Heifer Option. Another Nic Nat son in the mould of the previous lot. His calves will just pop out, be easy doing, sound and be highly sort after due to their big EMAs, good marbling potential, top 9% IMF and silky coats.

Structural Assessment

F	R	F	R			Muscle	Scrotal
6	6	5	6	4	5	c+	40

Purchaser: \$:

LOT 66 MURDEDUKE GEDES S141^{PV} HBR

Animal ID: CSW21S141 Genetic Conditions: AMFU,CAFU,DDFU,NHFU Date of Birth: 21/7/2021 Selection Indexes
 Sire: USA18886461 VARILEK GEDES 7068^{PV} KM BROKEN BOW 002^{PV} VARILEK GOLDIE 5051 506^P
 Dam: CSWK497 MURDEDUKE JEDDA K497^{SV} TE MANIA EMPEROR E343^{PV} MURDEDUKE JEDDA A217^{PV}

\$A	\$188
\$D	\$162
\$GN	\$234
\$GS	\$174

February 2023 TransTasman Angus Cattle Evaluation

TACE	Calving Ease Direct	Calving Ease Dtrs	Gest. Lgth (days)	Brith Wt. (kg)	200 Day Wt. (kg)	400 Day Wt. (kg)	600 Day Wt. (kg)	MCW (kg)	Milk (kg)	Scrotal Size (cm)	Days to Calving (kg)	Carcase Wt. (kg)	EMA (sq.cm)	Rib Fat (mm)	Rump Fat (mm)	RBY (%)	IMF (%)	NFI-F (kg/day)	Docility %
EBVs	+1.8	+2.1	-5.8	+4.5	+59	+102	+138	+127	+18	+2.4	-4.4	+76	+6.2	-0.9	-0.9	+1.3	-1.4	-0.20	+21
Acc	59%	49%	72%	75%	75%	73%	73%	69%	63%	70%	41%	64%	64%	65%	64%	59%	67%	52%	62%

A great combination Geddes over an Emperor cow. S141 should deliver a good mix of growth, frame and phenotype. An ideal bull to put over cows that need their heifer calves birth weight pulling back at bit. Near perfect 5's for structural assessment.

Structural Assessment

F	R	F	R			Muscle	Scrotal
6	5	5	5	5	5	c+	40

Purchaser: \$:

LOT 67 MURDEDUKE QUIXOTE S243^{PV} HBR

Animal ID: CSW21S243 Genetic Conditions: AMFU,CAFU,DDFU,NHFU Date of Birth: 2/8/2021 Selection Indexes
 Sire: NMMQ96 MILLAH MURRAH QUIXOTE Q96^{PV} S CHISUM 255^{SV} MILLAH MURRAH BRENDA N8^{PV}
 Dam: CSWP286 MURDEDUKE BARUNAH P286^{PV} SYDGEN BLACK PEARL 2006^{PV} MURDEDUKE BARUNAH L267^P

\$A	\$226
\$D	\$179
\$GN	\$304
\$GS	\$208

February 2023 TransTasman Angus Cattle Evaluation

TACE	Calving Ease Direct	Calving Ease Dtrs	Gest. Lgth (days)	Brith Wt. (kg)	200 Day Wt. (kg)	400 Day Wt. (kg)	600 Day Wt. (kg)	MCW (kg)	Milk (kg)	Scrotal Size (cm)	Days to Calving (kg)	Carcase Wt. (kg)	EMA (sq.cm)	Rib Fat (mm)	Rump Fat (mm)	RBY (%)	IMF (%)	NFI-F (kg/day)	Docility %
EBVs	+9.3	+8.9	-9.1	+0.8	+53	+94	+125	+102	+30	+2.0	-4.2	+75	+8.5	-0.6	-1.7	+0.7	+2.7	+0.37	+10
Acc	57%	45%	83%	74%	73%	71%	71%	68%	60%	69%	39%	61%	62%	62%	63%	56%	65%	52%	59%

Heifer Option. This Quixote will deliver sleep easy calving ease, heaps of milk top 1% and good carcass traits including top 25% Cwt, top 23% EMA and top 33% IMF

Structural Assessment

F	R	F	R			Muscle	Scrotal
6	5	6	6	5	6	c+	40

Purchaser: \$:

LOT 68 MURDEDUKE COMMAND S050^{PV} HBR

Animal ID: CSW21S050 Genetic Conditions: AMFU,CAFU,DDFU,NHFU Date of Birth: 15/7/2021 Selection Indexes
 Sire: USA18219911 BALDRIDGE COMMAND C036^{PV} EF COMMANDO 1366^{PV} BALDRIDGE BLACKBIRD A030^P
 Dam: CSWQ314 MURDEDUKE JEDDA Q314^{PV} MURDEDUKE EMPEROR N80^{PV} MURDEDUKE JEDDA N032^{PV}

\$A	\$223
\$D	\$204
\$GN	\$283
\$GS	\$202

February 2023 TransTasman Angus Cattle Evaluation

TACE	Calving Ease Direct	Calving Ease Dtrs	Gest. Lgth (days)	Brith Wt. (kg)	200 Day Wt. (kg)	400 Day Wt. (kg)	600 Day Wt. (kg)	MCW (kg)	Milk (kg)	Scrotal Size (cm)	Days to Calving (kg)	Carcase Wt. (kg)	EMA (sq.cm)	Rib Fat (mm)	Rump Fat (mm)	RBY (%)	IMF (%)	NFI-F (kg/day)	Docility %
EBVs	+7.7	+6.7	-7.3	+2.9	+61	+112	+136	+130	+15	+1.6	-4.7	+75	+7.1	-2.8	-6.1	+1.4	+1.0	+0.13	+18
Acc	61%	50%	83%	74%	74%	72%	72%	70%	65%	70%	40%	64%	64%	65%	65%	59%	67%	54%	59%

Heifer Option. This bulls pedigree and EBVs suggests he will deliver exceptional calving ease top 15%, plenty of growth top 16% with calves that have good structure and plenty of phenotype. 4th highest EMA scan. Perfect 5's for structural assessment.

Structural Assessment

F	R	F	R			Muscle	Scrotal
5	5	5	5	5	5	c+	35

Purchaser: \$:



LOT 69

MURDEDUKE PHEASANTRY S210^{PV}

HBR

Animal ID: CSW21S210

Genetic Conditions: AMFU,CAFU,DDFU,NHFU

Date of Birth: 30/7/2021

Selection Indexes

Sire: VTMP1479 TE MANIA PHEASANTRY P1479^{PV}

TE MANIA KIRBY K138^{PV}
TE MANIA DANDLOO L256^{PV}

\$A	\$219
\$D	\$172
\$GN	\$299
\$GS	\$207

Dam: CSWN216 MURDEDUKE JEDDA N216^{PV}

MILWILLAH KRAKATOA K92^{PV}
MURDEDUKE JEDDA K402^{SV}

February 2023 TransTasman Angus Cattle Evaluation

Traits Observed: BWT,200WT,400WT,Scan[EMA,Rib,Rump,IMF],DOC,Structure[Claw Set x 1, Foot Angle x 1],Genomics

TACE	Calving Ease Direct	Calving Ease Dtrs	Gest. Lgth (days)	Brith Wt. (kg)	200 Day Wt. (kg)	400 Day Wt. (kg)	600 Day Wt. (kg)	MCW (kg)	Milk (kg)	Scrotal Size (cm)	Days to Calving (kg)	Carcase Wt. (kg)	EMA (sq.cm)	Rib Fat (mm)	Rump Fat (mm)	RBY (%)	IMF (%)	NFI-F (kg/day)	Dociilty %
EBVs	+6.3	+10.4	-6.4	+2.5	+48	+84	+111	+122	+5	+1.8	-5.5	+52	+8.1	+1.0	+0.5	-0.3	+5.7	+0.99	+37
Acc	58%	46%	74%	74%	74%	71%	72%	68%	61%	69%	39%	62%	62%	63%	63%	57%	65%	52%	64%

Heifer Option. A double cross of calving ease and docility with Krakatoa and Pheasantry but it, Æs the carcass attributes that caught my eye. Positive fats, good EMA and top 1% IMF. All this is backed up with top 20% structural data.

Structural Assessment

F	R	F	R			Muscle	Scrotal
6	5	6	6	4	6	c+	44

Purchaser:

\$.....

LOT 70

MURDEDUKE GEDDES S188^{PV}

HBR

Animal ID: CSW21S188

Genetic Conditions: AMFU,CAFU,DDFU,NHFU

Date of Birth: 26/7/2021

Selection Indexes

Sire: USA18886461 VARILEK GEDDES 7068^{PV}

KM BROKEN BOW 002^{PV}
VARILEK GOLDIE 5051 506[#]

\$A	\$211
\$D	\$182
\$GN	\$265
\$GS	\$195

Dam: CSWK304 MURDEDUKE K304^{SV}

RENNYLEA EDMUND E11^{PV}
MURDEDUKE BARUNAH C191^{SV}

February 2023 TransTasman Angus Cattle Evaluation

Traits Observed: BWT,200WT,400WT,Scan[EMA,Rib,Rump,IMF],DOC,Structure[Claw Set x 1, Foot Angle x 1],Genomics

TACE	Calving Ease Direct	Calving Ease Dtrs	Gest. Lgth (days)	Brith Wt. (kg)	200 Day Wt. (kg)	400 Day Wt. (kg)	600 Day Wt. (kg)	MCW (kg)	Milk (kg)	Scrotal Size (cm)	Days to Calving (kg)	Carcase Wt. (kg)	EMA (sq.cm)	Rib Fat (mm)	Rump Fat (mm)	RBY (%)	IMF (%)	NFI-F (kg/day)	Dociilty %
EBVs	+7.3	+6.6	-6.7	+2.8	+44	+77	+98	+76	+13	+1.3	-6.0	+60	+8.7	-0.1	-0.2	+1.1	+0.9	+0.28	+7
Acc	61%	50%	74%	76%	75%	74%	73%	71%	65%	71%	42%	65%	65%	66%	65%	60%	67%	53%	64%

Heifer Option. If pedigree counts for anything then his fella is top shelf, sired by Geddes out of our high selling, at our first Matrons sale, cow CSWK304. Although ideally suited to heifer joinings he won't disappoint if joined to cows.

Structural Assessment

F	R	F	R			Muscle	Scrotal
6	6	5	6	5	6	c+	39

Purchaser:

\$.....

LOT 71

MURDEDUKE MOMENTOUS S212^{PV}

HBR

Animal ID: CSW21S212

Genetic Conditions: AMFU,CAFU,DDFU,NHFU

Date of Birth: 30/7/2021

Selection Indexes

Sire: VLYM518 LAWSONS MOMENTOUS M518^{PV}

G A R MOMENTUM^{PV}
LAWSONS AFRICA H229^{SV}

\$A	\$212
\$D	\$160
\$GN	\$304
\$GS	\$195

Dam: CSWP011 MURDEDUKE JEDDA P011^{PV}

MILLAH MURRAH LOCH UP L133^{PV}
MURDEDUKE JEDDA M5^{PV}

February 2023 TransTasman Angus Cattle Evaluation

Traits Observed: GL,BWT,200WT,400WT,Scan[EMA,Rib,Rump,IMF],DOC,Structure[Claw Set x 1, Foot Angle x 1],Genomics

TACE	Calving Ease Direct	Calving Ease Dtrs	Gest. Lgth (days)	Brith Wt. (kg)	200 Day Wt. (kg)	400 Day Wt. (kg)	600 Day Wt. (kg)	MCW (kg)	Milk (kg)	Scrotal Size (cm)	Days to Calving (kg)	Carcase Wt. (kg)	EMA (sq.cm)	Rib Fat (mm)	Rump Fat (mm)	RBY (%)	IMF (%)	NFI-F (kg/day)	Dociilty %
EBVs	+2.3	-0.2	-11.7	+4.1	+55	+91	+119	+88	+23	+2.1	-4.3	+57	+4.1	-0.7	-1.3	-0.8	+5.3	+0.52	+38
Acc	64%	55%	83%	74%	74%	72%	73%	71%	67%	70%	45%	66%	66%	67%	67%	62%	69%	59%	60%

Heifer Option. This bulls covers many of the fundamentals better than most with a very short gestation top 1%, brilliant claw set top 1% and a fantastic docility in the top 4%.

Structural Assessment

F	R	F	R			Muscle	Scrotal
6	5	6	6	4	5	c+	38

Purchaser:

\$.....

LOT 72

MURDEDUKE BEASTMODE S489^{PV}

HBR

Animal ID: CSW21S489

Genetic Conditions: AMFU,CAFU,DDFU,NHFU

Date of Birth: 12/8/2021

Selection Indexes

Sire: USA17960722 BALDRIDGE BEAST MODE B074^{PV}

G A R PROPHET^{SV}
BALDRIDGE ISABEL Y69[#]

\$A	\$178
\$D	\$141
\$GN	\$247
\$GS	\$155

Dam: CSWJ361 MURDEDUKE BURUNAH J361^{SV}

ALPINE BEAUREGARD B78^{SV}
MURDEDUKE BARUNAH C279[#]

February 2023 TransTasman Angus Cattle Evaluation

Traits Observed: GL,BWT,200WT,400WT,Scan[EMA,Rib,Rump,IMF],DOC,Structure[Claw Set x 1, Foot Angle x 1],Genomics

TACE	Calving Ease Direct	Calving Ease Dtrs	Gest. Lgth (days)	Brith Wt. (kg)	200 Day Wt. (kg)	400 Day Wt. (kg)	600 Day Wt. (kg)	MCW (kg)	Milk (kg)	Scrotal Size (cm)	Days to Calving (kg)	Carcase Wt. (kg)	EMA (sq.cm)	Rib Fat (mm)	Rump Fat (mm)	RBY (%)	IMF (%)	NFI-F (kg/day)	Dociilty %
EBVs	+4.6	+5.3	-2.6	+1.8	+45	+73	+91	+76	+10	+0.4	-3.9	+44	+2.1	+1.1	+0.6	-0.5	+3.5	-0.14	+35
Acc	64%	55%	83%	75%	74%	72%	72%	71%	67%	70%	44%	65%	64%	66%	66%	61%	67%	55%	61%

Heifer Option. This Beastmode son will suit a producer chasing immaculate structural data top 2% and plenty of calving ease with a good natured bull, top 6% docility.

Structural Assessment

F	R	F	R			Muscle	Scrotal
6	6	5	6	5	5	c+	38

Purchaser:

\$.....

MURDEDUKE ANGUS WINCHELSEA 2023 LOTS

LOT 73

MURDEDUKE BEASTMODE S377^{PV}

HBR

Animal ID: CSW21S377

Genetic Conditions: AMFU,CAFU,DDFU,NHFU

Date of Birth: 7/8/2021

Selection Indexes

Sire: USA17960722 BALDRIDGE BEAST MODE B074^{PV}

G A R PROPHET^{SV}
BALDRIDGE ISABEL Y69^F

\$A	\$223
\$D	\$178
\$GN	\$304
\$GS	\$204

Dam: CSWN100 MURDEDUKE BARUNAH N100^{PV}

COONAMBLE JESTER J268^{PV}
MURDEDUKE BARUNAH K163^{PV}

February 2023 TransTasman Angus Cattle Evaluation

Traits Observed: GL,BWT,200WT,400WT,Scan[EMA,Rib,Rump,IMF],DOC,Structure[Claw Set x 1, Foot Angle x 1],Genomics

TACE	Calving Ease Direct	Calving Ease Dtrs	Gest. Lgth (days)	Brith Wt. (kg)	200 Day Wt. (kg)	400 Day Wt. (kg)	600 Day Wt. (kg)	MCW (kg)	Milk (kg)	Scrotal Size (cm)	Days to Calving (kg)	Carcase Wt. (kg)	EMA (sq.cm)	Rib Fat (mm)	Rump Fat (mm)	RBY (%)	IMF (%)	NFI-F (kg/day)	Docility %
EBVs	+5.8	+1.1	-5.4	+3.6	+66	+105	+138	+124	+20	+2.9	-4.4	+81	+6.7	-1.4	-2.1	+0.0	+2.4	-0.14	+16
Acc	64%	55%	83%	74%	74%	72%	72%	72%	67%	70%	45%	65%	64%	65%	66%	61%	67%	56%	61%

Heifer Option. Another Beastmode son this time with a bit more grunt in his numbers 200d top 3%, 400 day top 13%, 600 day and Cwt top 12% and even better structural data claw set top 5%, foot angle top 1% and leg angle top 12%.

Structural Assessment

F	R	F	R			Muscle	Scrotal
6	5	5	5	4	5	c+	39

Purchaser:.....

\$.....

LOT 74

MURDEDUKE LARRIKEN S162^{PV}

HBR

Animal ID: CSW21S162

Genetic Conditions: AMFU,CAFU,DDFU,NHFU

Date of Birth: 23/7/2021

Selection Indexes

Sire: NORL519 RENNYLEA L519^{PV}

H P C A INTENSITY^F
RENNYLEA H414^{SV}

\$A	\$241
\$D	\$198
\$GN	\$310
\$GS	\$227

Dam: CSWK497 MURDEDUKE JEDDA K497^{SV}

TE MANIA EMPEROR E343^{PV}
MURDEDUKE JEDDA A217^{PV}

February 2023 TransTasman Angus Cattle Evaluation

Traits Observed: BWT,200WT,400WT,Scan[EMA,Rib,Rump,IMF],DOC,Structure[Claw Set x 1, Foot Angle x 1],Genomics

TACE	Calving Ease Direct	Calving Ease Dtrs	Gest. Lgth (days)	Brith Wt. (kg)	200 Day Wt. (kg)	400 Day Wt. (kg)	600 Day Wt. (kg)	MCW (kg)	Milk (kg)	Scrotal Size (cm)	Days to Calving (kg)	Carcase Wt. (kg)	EMA (sq.cm)	Rib Fat (mm)	Rump Fat (mm)	RBY (%)	IMF (%)	NFI-F (kg/day)	Docility %
EBVs	+1.3	+3.3	-3.9	+3.6	+59	+107	+144	+138	+16	+1.8	-6.1	+84	+9.9	+2.5	+2.4	+0.7	+1.5	+0.40	+40
Acc	64%	59%	73%	76%	76%	74%	74%	73%	69%	72%	51%	68%	67%	68%	68%	63%	70%	59%	66%

Heifer Option. Ideally suited to heifers but with his elite set of numbers this docile bull can be used for all joinings. He will enhance calving ease, growth, doing ability and docility. B- muscle score.

Structural Assessment

F	R	F	R			Muscle	Scrotal
6	5	5	5	4	5	b-	42

Purchaser:.....

\$.....

LOT 75

MURDEDUKE MOMENTOUS S365^{PV}

HBR

Animal ID: CSW21S365

Genetic Conditions: AMFU,CAFU,DDFU,NHFU

Date of Birth: 7/8/2021

Selection Indexes

Sire: VLYM518 LAWSONS MOMENTOUS M518^{PV}

G A R MOMENTUM^{PV}
LAWSONS AFRICA H229^{SV}

\$A	\$237
\$D	\$183
\$GN	\$341
\$GS	\$219

Dam: CSWP112 MURDEDUKE BARUNAH P112^{PV}

MILWILLAH GATSBY G279^{PV}
MURDEDUKE BARUNAH G022^{SV}

February 2023 TransTasman Angus Cattle Evaluation

Traits Observed: GL,BWT,200WT,400WT,Scan[EMA,Rib,Rump,IMF],DOC,Structure[Claw Set x 1, Foot Angle x 1],Genomics

TACE	Calving Ease Direct	Calving Ease Dtrs	Gest. Lgth (days)	Brith Wt. (kg)	200 Day Wt. (kg)	400 Day Wt. (kg)	600 Day Wt. (kg)	MCW (kg)	Milk (kg)	Scrotal Size (cm)	Days to Calving (kg)	Carcase Wt. (kg)	EMA (sq.cm)	Rib Fat (mm)	Rump Fat (mm)	RBY (%)	IMF (%)	NFI-F (kg/day)	Docility %
EBVs	-1.8	-4.2	-6.1	+4.2	+57	+96	+121	+93	+22	+0.6	-4.2	+69	+11.2	+1.3	+1.3	+0.1	+4.5	+0.39	+37
Acc	64%	55%	83%	75%	75%	73%	73%	72%	68%	71%	46%	67%	66%	67%	68%	62%	70%	60%	62%

A bull suited to someone chasing carcass performance, curve bending growth patterns and structural soundness. Ideal bull for both well grown heifer and cow joinings that need a lift in carcass attributes.

Structural Assessment

F	R	F	R			Muscle	Scrotal
6	5	5	5	4	5	c+	38

Purchaser:.....

\$.....

LOT 76

MURDEDUKE QUIXOTE S283^{PV}

HBR

Animal ID: CSW21S283

Genetic Conditions: AMFU,CAFU,DDFU,NHFU

Date of Birth: 4/8/2021

Selection Indexes

Sire: NMMQ96 MILLAH MURRAH QUIXOTE Q96^{PV}

S CHISUM 255^{SV}
MILLAH MURRAH BRENDA N8^{SV}

\$A	\$214
\$D	\$177
\$GN	\$278
\$GS	\$198

Dam: CSWN377 MURDEDUKE BARUNAH N377^{PV}

MURDEDUKE KICKING K428^{PV}
MURDEDUKE K304^{SV}

February 2023 TransTasman Angus Cattle Evaluation

Traits Observed: GL,BWT,200WT,400WT,Scan[EMA,Rib,Rump,IMF],DOC,Structure[Claw Set x 1, Foot Angle x 1],Genomics

TACE	Calving Ease Direct	Calving Ease Dtrs	Gest. Lgth (days)	Brith Wt. (kg)	200 Day Wt. (kg)	400 Day Wt. (kg)	600 Day Wt. (kg)	MCW (kg)	Milk (kg)	Scrotal Size (cm)	Days to Calving (kg)	Carcase Wt. (kg)	EMA (sq.cm)	Rib Fat (mm)	Rump Fat (mm)	RBY (%)	IMF (%)	NFI-F (kg/day)	Docility %
EBVs	+8.4	+9.2	-6.9	+3.2	+53	+98	+129	+109	+25	+2.5	-5.7	+81	+3.2	+0.5	-1.4	-0.1	+2.5	+0.57	+21
Acc	57%	44%	83%	74%	73%	71%	71%	68%	60%	68%	37%	61%	61%	62%	62%	56%	65%	52%	60%

Heifer Option. These Quixote sons provide calving ease, balance and very usable EBVs. They will prove to be very reliable and productive bulls.

Structural Assessment

F	R	F	R			Muscle	Scrotal
6	6	6	6	5	6	c	41

Purchaser:.....

\$.....

**LOT 77****MURDEDUKE KRAKATOA S207^{SV}****HBR**

Animal ID: CSW21S207

Genetic Conditions: AMFU,CAFU,DDFU,NHFU

Date of Birth: 29/7/2021

Selection IndexesSire: NJWK92 MILWILLAH KRAKATOA K92^{PV}MATAURI REALITY 839[#]MILWILLAH BARUNAH H224[#]

\$A	\$222
\$D	\$181
\$GN	\$296
\$GS	\$207

Dam: CSWF193 MURDEDUKE JEDDA F193^{SV}MCC DAYBREAK[#]MURDEDUKE JEDDA D282[#]**February 2023 TransTasman Angus Cattle Evaluation**

Traits Observed: BWT,200WT,400WT,Scan[EMA,Rib,Rump,IMF],DOC,Structure(Clav Set x 1, Foot Angle x 1),Genomics

TACE	Calving Ease Direct	Calving Ease Dtrs	Gest. Lgth (days)	Brith Wt. (kg)	200 Day Wt. (kg)	400 Day Wt. (kg)	600 Day Wt. (kg)	MCW (kg)	Milk (kg)	Scrotal Size (cm)	Days to Calving (kg)	Carcase Wt. (kg)	EMA (sq.cm)	Rib Fat (mm)	Rump Fat (mm)	RBY (%)	IMF (%)	NFI-F (kg/day)	Docility %
EBVs	+6.7	+4.1	-3.3	+3.1	+46	+80	+99	+80	+5	+3.2	-3.7	+51	+14.5	+1.2	+1.3	+0.8	+3.0	+0.53	+12
Acc	62%	51%	74%	76%	76%	74%	74%	71%	68%	72%	42%	66%	65%	66%	66%	61%	68%	55%	66%

Structural Assessment

A dream joining in my mind that combines the strength and performance of one of our great cows F193 and the elite calving ease, carcass quality and structural soundness offered by Krakatoa.

F	R	F	R	F	R	Muscle	Scrotal
6	5	6	5	5	5	c+	38

Purchaser:.....

\$.....

LOT 78**MURDEDUKE GEDES S129^{PV}****HBR**

Animal ID: CSW21S129

Genetic Conditions: AMFU,CAFU,DDFU,NHFU

Date of Birth: 20/7/2021

Selection IndexesSire: USA18886461 VARILEK GEDES 7068^{PV}KM BROKEN BOW 002^{PV}VARILEK GOLDIE 5051 506[#]

\$A	\$207
\$D	\$173
\$GN	\$274
\$GS	\$188

Dam: CSWK466 MURDEDUKE BARUNAH K466^{SV}RENNYLEA EDMUND E11^{PV}MURDEDUKE BARUNAH F67^{PV}**February 2023 TransTasman Angus Cattle Evaluation**

Traits Observed: BWT,200WT,400WT,Scan[EMA,Rib,Rump,IMF],DOC,Structure(Clav Set x 1, Foot Angle x 1),Genomics

TACE	Calving Ease Direct	Calving Ease Dtrs	Gest. Lgth (days)	Brith Wt. (kg)	200 Day Wt. (kg)	400 Day Wt. (kg)	600 Day Wt. (kg)	MCW (kg)	Milk (kg)	Scrotal Size (cm)	Days to Calving (kg)	Carcase Wt. (kg)	EMA (sq.cm)	Rib Fat (mm)	Rump Fat (mm)	RBY (%)	IMF (%)	NFI-F (kg/day)	Docility %
EBVs	+10.9	+9.5	-7.3	-0.1	+43	+78	+95	+65	+17	+2.1	-5.5	+58	+5.4	+1.3	+1.5	-0.3	+2.6	+0.31	+17
Acc	59%	48%	72%	74%	74%	72%	72%	69%	63%	70%	40%	63%	64%	64%	58%	66%	52%	61%	

Structural Assessment

Heifer Option. It was a shame Geddes died at an early age, he offers more than just calving ease, he delivers plenty of phenotype and without losing softness.

F	R	F	R	F	R	Muscle	Scrotal
6	5	6	6	5	6	c+	40

Purchaser:.....

\$.....

LOT 79**MURDEDUKE NIC NAT S552^{PV}****HBR**

Animal ID: CSW21S552

Genetic Conditions: AMFU,CAFU,DDFU,NHFU

Date of Birth: 22/8/2021

Selection IndexesSire: WDCN439 COONAMBLE NIC NAT N439^{PV}V A R DISCOVERY 2240^{PV}COONAMBLE H171^{SV}

\$A	\$190
\$D	\$159
\$GN	\$247
\$GS	\$173

Dam: CSWN196 MURDEDUKE JEDDA N196^{PV}MURDEDUKE KICKING K428^{PV}MURDEDUKE JEDDA L317^{PV}**February 2023 TransTasman Angus Cattle Evaluation**

Traits Observed: BWT,200WT,400WT,Scan[EMA,Rib,Rump,IMF],DOC,Structure(Clav Set x 1, Foot Angle x 1),Genomics

TACE	Calving Ease Direct	Calving Ease Dtrs	Gest. Lgth (days)	Brith Wt. (kg)	200 Day Wt. (kg)	400 Day Wt. (kg)	600 Day Wt. (kg)	MCW (kg)	Milk (kg)	Scrotal Size (cm)	Days to Calving (kg)	Carcase Wt. (kg)	EMA (sq.cm)	Rib Fat (mm)	Rump Fat (mm)	RBY (%)	IMF (%)	NFI-F (kg/day)	Docility %
EBVs	+2.1	+3.9	-5.4	+2.7	+48	+93	+120	+103	+15	+1.4	-3.7	+66	+10.0	+1.1	+1.0	+0.7	+0.7	+0.28	+26
Acc	57%	45%	72%	74%	73%	71%	70%	68%	60%	68%	37%	61%	61%	62%	62%	56%	65%	52%	58%

Structural Assessment

Heifer Option. A great combination Nic Nat for softness, muscle and carcass, Kicking to maintain frame, docility, fertility and weight gain. This young bull should deliver on these traits.

F	R	F	R	F	R	Muscle	Scrotal
6	6	6	6	5	6	c	36

Purchaser:.....

\$.....

LOT 80**MURDEDUKE QUIXOTE S469^{PV}****HBR**

Animal ID: CSW21S469

Genetic Conditions: AMFU,CAFU,DDFU,NHFU

Date of Birth: 11/8/2021

Selection IndexesSire: NMMQ96 MILLAH MURRAH QUIXOTE Q96^{PV}S CHISUM 255^{SV}MILLAH MURRAH BRENDA N8^{PV}

\$A	\$221
\$D	\$169
\$GN	\$296
\$GS	\$206

Dam: CSWL176 MURDEDUKE JEDDA L176^{SV}KM BROKEN BOW 002^{PV}MURDEDUKE JEDDA F49^{PV}**February 2023 TransTasman Angus Cattle Evaluation**

Traits Observed: GL,BWT,200WT,400WT,Scan[EMA,Rib,Rump,IMF],DOC,Structure(Clav Set x 1, Foot Angle x 1),Genomics

TACE	Calving Ease Direct	Calving Ease Dtrs	Gest. Lgth (days)	Brith Wt. (kg)	200 Day Wt. (kg)	400 Day Wt. (kg)	600 Day Wt. (kg)	MCW (kg)	Milk (kg)	Scrotal Size (cm)	Days to Calving (kg)	Carcase Wt. (kg)	EMA (sq.cm)	Rib Fat (mm)	Rump Fat (mm)	RBY (%)	IMF (%)	NFI-F (kg/day)	Docility %
EBVs	+4.4	+6.6	-3.6	+2.2	+46	+82	+112	+73	+26	+2.3	-4.2	+68	+10.0	-0.2	+0.4	+0.5	+3.1	+0.51	+15
Acc	58%	46%	83%	75%	74%	72%	71%	68%	61%	69%	38%	61%	61%	63%	63%	57%	65%	51%	60%

Structural Assessment

Heifer Option. Suited to heifers this Quixote son should leave functional productive heifers that will fit into any herd.

F	R	F	R	F	R	Muscle	Scrotal
6	5	5	6	5	5	c+	41

Purchaser:.....

\$.....

MURDEDUKE ANGUS WINCHELSEA 2023 LOTS

LOT 81 MURDEDUKE 38 SPECIAL S120^{PV} HBR

Animal ID: CSW21S120 Genetic Conditions: AMFU,CAFU,DDFU,NHFU Date of Birth: 20/7/2021 Selection Indexes

Sire: USA18229487 BALDRIDGE 38 SPECIAL^{PV} EF COMMANDO 1366^{PV} BALDRIDGE ISABEL Y69^P

Dam: CSWQ116 MURDEDUKE PANDA Q116^{PV} MURDEDUKE EMPEROR N80^{PV} MURDEDUKE PANDA N208^{PV}

\$A	\$244
\$D	\$205
\$GN	\$318
\$GS	\$230

February 2023 TransTasman Angus Cattle Evaluation Traits Observed: GL,BWT,200WT,400WT,Scan[EMA,Rib,Rump,IMF],DOC,Structure[Claw Set x 1, Foot Angle x 1],Genomics

TACE	Calving Ease Direct	Calving Ease Dtrs	Gest. Lgth (days)	Brith Wt. (kg)	200 Day Wt. (kg)	400 Day Wt. (kg)	600 Day Wt. (kg)	MCW (kg)	Milk (kg)	Scrotal Size (cm)	Days to Calving (kg)	Carcase Wt. (kg)	EMA (sq.cm)	Rib Fat (mm)	Rump Fat (mm)	RBY (%)	IMF (%)	NFI-F (kg/day)	Docility %
EBVs	+4.9	+4.2	-2.6	+4.6	+58	+101	+129	+108	+15	+2.8	-6.5	+69	+5.8	+0.6	-1.1	+0.1	+3.2	+0.25	+19
Acc	59%	47%	83%	74%	73%	71%	72%	69%	62%	69%	38%	62%	63%	63%	63%	57%	66%	52%	58%

Hard to go past this bull, his structural EBV's alone should have him on everyone's pick list, all structural traits top 3%, let alone his great birth to 600day spread and top 9% indexes.

Structural Assessment

F	R	F	R			Muscle	Scrotal
6	5	5	5	5	5	c	37

Purchaser: \$:

LOT 82 MURDEDUKE PERMANENT S534^{SV} APR

Animal ID: CSW21S534 Genetic Conditions: AMFU,CAFU,DDFU,NHFU Date of Birth: 2/8/2021 Selection Indexes

Sire: CSWP082 MURDEDUKE BLACK PEARL P082^{SV} SYDGEN BLACK PEARL 2006^{PV} MURDEDUKE JEDDA L19[#]

Dam: CSWF101 MURDEDUKE BARUNAH F101[#] TE MANIA WALLOP W82^{SV} MURDEDUKE BARUNAH D20[#]

\$A	\$185
\$D	\$156
\$GN	\$232
\$GS	\$174

February 2023 TransTasman Angus Cattle Evaluation Traits Observed: 200WT,400WT,Scan[EMA,Rib,Rump,IMF],DOC,Structure[Claw Set x 1, Foot Angle x 1],Genomics

TACE	Calving Ease Direct	Calving Ease Dtrs	Gest. Lgth (days)	Brith Wt. (kg)	200 Day Wt. (kg)	400 Day Wt. (kg)	600 Day Wt. (kg)	MCW (kg)	Milk (kg)	Scrotal Size (cm)	Days to Calving (kg)	Carcase Wt. (kg)	EMA (sq.cm)	Rib Fat (mm)	Rump Fat (mm)	RBY (%)	IMF (%)	NFI-F (kg/day)	Docility %
EBVs	+3.5	+0.6	-12.0	+3.3	+44	+91	+123	+115	+14	+1.2	-3.7	+53	+10.2	+0.2	-1.5	+1.8	+0.9	-0.16	+43
Acc	56%	47%	70%	73%	73%	71%	71%	68%	64%	68%	40%	62%	61%	63%	63%	57%	65%	52%	58%

A bit of a Smokey this bull with three traits in the top 1% of the breed gestation, docility and beef yield. He will equally suit either well grown heifer and cow joinings. Has near perfect structure with only one 6.

Structural Assessment

F	R	F	R			Muscle	Scrotal
6	5	5	5	5	5	c+	35

Purchaser: \$:

LOT 83 MURDEDUKE HUSSAR S518^{PV} HBR

Animal ID: CSW21S518 Genetic Conditions: AMFU,CAFU,DDFU,NHFU Date of Birth: 16/8/2021 Selection Indexes

Sire: CSWH211 MURDEDUKE HUSSAR H211^{PV} TE MANIA EMPEROR E343^{PV} MURDEDUKE E175^{PV}

Dam: CSWN091 MURDEDUKE BARUNAH N091^{PV} CARABAR DOCKLANDS D62^{PV} MURDEDUKE K304^{SV}

\$A	\$190
\$D	\$165
\$GN	\$235
\$GS	\$180

February 2023 TransTasman Angus Cattle Evaluation Traits Observed: BWT,200WT,400WT,Scan[EMA,Rib,Rump,IMF],DOC

TACE	Calving Ease Direct	Calving Ease Dtrs	Gest. Lgth (days)	Brith Wt. (kg)	200 Day Wt. (kg)	400 Day Wt. (kg)	600 Day Wt. (kg)	MCW (kg)	Milk (kg)	Scrotal Size (cm)	Days to Calving (kg)	Carcase Wt. (kg)	EMA (sq.cm)	Rib Fat (mm)	Rump Fat (mm)	RBY (%)	IMF (%)	NFI-F (kg/day)	Docility %
EBVs	+5.5	+4.6	-7.9	+4.2	+47	+93	+123	+105	+17	+2.9	-6.0	+69	+3.7	+0.4	-1.0	+0.3	+1.2	+0.02	+27
Acc	57%	50%	67%	69%	69%	67%	67%	66%	61%	65%	45%	63%	62%	63%	63%	59%	65%	56%	62%

Lots to like both in his pedigree being out of Quarterbacks flush sister and in his data set. Will deliver both very saleable steers and productive females.

Structural Assessment

F	R	F	R			Muscle	Scrotal
6	6	6	6	5	6	c+	40

Purchaser: \$:

LOT 84 MURDEDUKE QUARTERBACK S376^{SV} HBR

Animal ID: CSW21S376 Genetic Conditions: AMFU,CAFU,DDFU,NHFU Date of Birth: 7/8/2021 Selection Indexes

Sire: CSWQ011 MURDEDUKE QUARTERBACK Q011^{PV} LAWSONS MOMENTOUS M518^{PV} MURDEDUKE BARUNAH N026^{PV}

Dam: WGAN73 LITTLE MEADOWS EDWINA N73[#] VISION UNANIMOUS 1418^{PV} LITTLE MEADOWS EDWINA B15[#]

\$A	\$195
\$D	\$163
\$GN	\$252
\$GS	\$179

February 2023 TransTasman Angus Cattle Evaluation Traits Observed: GL,BWT,200WT,400WT,Scan[EMA,Rib,Rump,IMF],DOC,Structure[Claw Set x 1, Foot Angle x 1],Genomics

TACE	Calving Ease Direct	Calving Ease Dtrs	Gest. Lgth (days)	Brith Wt. (kg)	200 Day Wt. (kg)	400 Day Wt. (kg)	600 Day Wt. (kg)	MCW (kg)	Milk (kg)	Scrotal Size (cm)	Days to Calving (kg)	Carcase Wt. (kg)	EMA (sq.cm)	Rib Fat (mm)	Rump Fat (mm)	RBY (%)	IMF (%)	NFI-F (kg/day)	Docility %
EBVs	+7.0	+3.0	-6.6	+2.8	+42	+83	+106	+82	+19	+2.1	-6.6	+66	+1.0	+2.9	+3.0	-0.8	+2.7	+0.55	+26
Acc	56%	44%	83%	74%	73%	71%	70%	66%	59%	68%	35%	60%	60%	61%	61%	55%	63%	48%	57%

Heifer Option. A Quarterback son with an outcross pedigree that features genetics from Western Australia. His EBV's feature top 5% fats, top 8% days to calving and good structural data.

Structural Assessment

F	R	F	R			Muscle	Scrotal
6	6	6	6	5	6	c+	38

Purchaser: \$:



LOT 85

MURDEDUKE QUIXOTE S433^{PV}

HBR

Animal ID: CSW21S433

Genetic Conditions: AMFU,CAFU,DDFU,NHFU

Date of Birth: 9/8/2021

Selection Indexes

Sire: NMMQ96 MILLAH MURRAH QUIXOTE Q96^{PV}

S CHISUM 255^{SV}

MILLAH MURRAH BRENDA N8^{PV}

\$A	\$219
\$D	\$182
\$GN	\$285
\$GS	\$203

Dam: CSWK037 MURDEDUKE LARINA K037^{PV}

SYDGEN TRUST 6228^F

MURDEDUKE H339^{SV}

February 2023 TransTasman Angus Cattle Evaluation

Traits Observed: GL,BWT,200WT,400WT,Scan[EMA,Rib,Rump,IMF],DOC,Structure[Claw Set x 1, Foot Angle x 1],Genomics

TACE	Calving Ease Direct	Calving Ease Dtrs	Gest. Lgth (days)	Brith Wt. (kg)	200 Day Wt. (kg)	400 Day Wt. (kg)	600 Day Wt. (kg)	MCW (kg)	Milk (kg)	Scrotal Size (cm)	Days to Calving (kg)	Carcase Wt. (kg)	EMA (sq.cm)	Rib Fat (mm)	Rump Fat (mm)	RBY (%)	IMF (%)	NFI-F (kg/day)	Docility %
EBVs	-3.9	+5.8	-2.7	+5.0	+60	+104	+136	+105	+18	+3.1	-4.2	+78	+9.5	-0.2	-1.8	+1.1	+1.2	+0.42	+4
Acc	58%	46%	84%	75%	74%	72%	71%	68%	61%	69%	38%	61%	61%	62%	62%	56%	64%	51%	60%

Structural Assessment

A Quixote son who is more suited to cow joinings where top 15% fertility, growth and yield are being chased. 6th highest EMA scan.

F	R	F	R			Muscle	Scrotal
6	5	6	6	5	6	c+	40

Purchaser:

\$.....

LOT 86

MURDEDUKE KICKING S439^{SV}

HBR

Animal ID: CSW21S439

Genetic Conditions: AMFU,CAFU,DDFU,NHFU

Date of Birth: 9/8/2021

Selection Indexes

Sire: CSWK428 MURDEDUKE KICKING K428^{PV}

TE MANIA EMPEROR E343^{PV}

MURDEDUKE E175^{PV}

\$A	\$169
\$D	\$138
\$GN	\$220
\$GS	\$151

Dam: WGAJ101 LITTLE MEADOWS LOWAN J101^F

LITTLE MEADOWS COHEN C75^{PV}

LITTLE MEADOWS LOWAN E19^F

February 2023 TransTasman Angus Cattle Evaluation

Traits Observed: GL,BWT,200WT,400WT,Scan[EMA,Rib,Rump,IMF],DOC,Structure[Claw Set x 1, Foot Angle x 1],Genomics

TACE	Calving Ease Direct	Calving Ease Dtrs	Gest. Lgth (days)	Brith Wt. (kg)	200 Day Wt. (kg)	400 Day Wt. (kg)	600 Day Wt. (kg)	MCW (kg)	Milk (kg)	Scrotal Size (cm)	Days to Calving (kg)	Carcase Wt. (kg)	EMA (sq.cm)	Rib Fat (mm)	Rump Fat (mm)	RBY (%)	IMF (%)	NFI-F (kg/day)	Docility %
EBVs	-2.8	+0.0	-4.2	+5.0	+50	+90	+120	+98	+21	+1.3	-3.7	+75	+7.0	-1.8	-2.5	+1.0	+0.8	-0.16	+51
Acc	59%	49%	83%	75%	74%	72%	73%	70%	67%	70%	42%	65%	64%	64%	66%	60%	68%	57%	59%

Structural Assessment

A Kicking son out of one of our Western Australian cows. He is suited to cow joinings where he will deliver growth, feed efficiency and exceptional temperament top 1%.

F	R	F	R			Muscle	Scrotal
6	5	5	5	5	5	c+	40

Purchaser:

\$.....

LOT 87

MURDEDUKE QUACKY S573^{SV}

HBR

Animal ID: CSW21S573

Genetic Conditions: AMFU,CAFU,DDFU,NHFU

Date of Birth: 25/8/2021

Selection Indexes

Sire: CSWQ121 MURDEDUKE MARLON BRANDO Q121^{PV}

MILLAH MURRAH MARLON BRANDO M304^{PV}

MURDEDUKE E175^{PV}

\$A	\$200
\$D	\$170
\$GN	\$251
\$GS	\$186

Dam: CSWJ067 MURDEDUKE JEDDA J067^{SV}

TE MANIA EMPEROR E343^{PV}

MURDEDUKE JEDDA F179^{SV}

February 2023 TransTasman Angus Cattle Evaluation

Traits Observed: BWT,200WT,400WT,Scan[EMA,Rib,Rump,IMF],DOC,Structure[Claw Set x 1, Foot Angle x 1],Genomics

TACE	Calving Ease Direct	Calving Ease Dtrs	Gest. Lgth (days)	Brith Wt. (kg)	200 Day Wt. (kg)	400 Day Wt. (kg)	600 Day Wt. (kg)	MCW (kg)	Milk (kg)	Scrotal Size (cm)	Days to Calving (kg)	Carcase Wt. (kg)	EMA (sq.cm)	Rib Fat (mm)	Rump Fat (mm)	RBY (%)	IMF (%)	NFI-F (kg/day)	Docility %
EBVs	+4.4	+2.0	-7.8	+4.4	+53	+100	+134	+131	+15	+2.0	-5.1	+75	+5.9	-0.5	-1.4	+1.0	+1.1	+0.16	+30
Acc	56%	47%	70%	71%	71%	68%	68%	66%	61%	65%	39%	60%	59%	61%	61%	55%	64%	52%	54%

Structural Assessment

A great pedigree featuring Emperor, Klooney and E175 with a data set that makes him useable in most joining scenarios. 5th highest EMA scan.

F	R	F	R			Muscle	Scrotal
6	5	6	6	5	5	c+	40

Purchaser:

\$.....

LOT 88

MURDEDUKE QUINN S544^{PV}

HBR

Animal ID: CSW21S544

Genetic Conditions: AMFU,CAFU,DDFU,NHFU

Date of Birth: 20/8/2021

Selection Indexes

Sire: CSWQ267 MURDEDUKE LEGEND Q267^{PV}

CLUNIE RANGE LEGEND L348^{PV}

MURDEDUKE JEDDA K261^{SV}

\$A	\$165
\$D	\$132
\$GN	\$220
\$GS	\$147

Dam: CSWL249 MURDEDUKE NOVAK L249^{SV}

LAWSONS NOVAK E313^{SV}

MURDEDUKE H293^F

February 2023 TransTasman Angus Cattle Evaluation

Traits Observed: BWT,200WT,400WT,Scan[EMA,Rib,Rump,IMF],DOC,Structure[Claw Set x 1, Foot Angle x 1],Genomics

TACE	Calving Ease Direct	Calving Ease Dtrs	Gest. Lgth (days)	Brith Wt. (kg)	200 Day Wt. (kg)	400 Day Wt. (kg)	600 Day Wt. (kg)	MCW (kg)	Milk (kg)	Scrotal Size (cm)	Days to Calving (kg)	Carcase Wt. (kg)	EMA (sq.cm)	Rib Fat (mm)	Rump Fat (mm)	RBY (%)	IMF (%)	NFI-F (kg/day)	Docility %
EBVs	+2.6	+4.3	-8.4	+3.8	+45	+82	+109	+104	+18	+0.9	-3.9	+62	+4.0	+0.0	-1.2	+0.3	+2.4	-0.04	+25
Acc	56%	47%	71%	71%	70%	68%	68%	66%	60%	65%	38%	59%	58%	60%	60%	54%	63%	51%	52%

Structural Assessment

Heifer Option. A different pedigree that provides outcross options. He brings a balanced set of numbers that will enhance any heifer joinings.

F	R	F	R			Muscle	Scrotal
6	5	5	6	5	6	c+	40

Purchaser:

\$.....

MURDEDUKE ANGUS WINCHELSEA 2023 LOTS

LOT 89

MURDEDUKE BEASTMODE S519^{PV}

HBR

Animal ID: CSW21S519

Genetic Conditions: AMFU,CAFU,DDFU,NHFU

Date of Birth: 16/8/2021

Selection Indexes

Sire: USA17960722 BALDRIDGE BEAST MODE B074^{PV}

G A R PROPHET^{SV}
BALDRIDGE ISABEL Y69^F

\$A	\$241
\$D	\$202
\$GN	\$329
\$GS	\$219

Dam: CSWM061 MURDEDUKE MARTINA M061^{PV}

TE MANIA QUANTUM 09 490^{SV}
MURDEDUKE ST PAULS MARTINA J23 J234^{SV}

February 2023 TransTasman Angus Cattle Evaluation

Traits Observed: BWT,200WT,400WT,Scan[EMA,Rib,Rump,IMF],DOC,Structure[Claw Set x 1, Foot Angle x 1],Genomics

TACE	Calving Ease Direct	Calving Ease Dtrs	Gest. Lgth [days]	Brith Wt. [kg]	200 Day Wt. [kg]	400 Day Wt. [kg]	600 Day Wt. [kg]	MCW [kg]	Milk [kg]	Scrotal Size [cm]	Days to Calving [kg]	Carcase Wt. [kg]	EMA [sq.cm]	Rib Fat [mm]	Rump Fat [mm]	RBY [%]	IMF [%]	NFI-F [kg/day]	Docility %
EBVs	+8.4	+8.3	-4.3	+1.2	+54	+91	+107	+79	+16	+1.6	-4.1	+63	+7.8	+0.7	+1.8	+0.3	+2.6	+0.26	+11
Acc	65%	56%	73%	76%	75%	73%	74%	72%	68%	71%	45%	67%	66%	67%	67%	62%	68%	57%	64%

Structural Assessment

Heifer Option. A typical Beastmode delivering tremendous structure top 1%, positive fats and good indexes, top 20%.

F	R	F	R	F	R	Muscle	Scrotal
6	5	6	6	5	5	c+	37

Purchaser:.....

\$.....

LOT 90

MURDEDUKE LARRIKEN S251^{PV}

HBR

Animal ID: CSW21S251

Genetic Conditions: AMFU,CAFU,DDFU,NHFU

Date of Birth: 3/8/2021

Selection Indexes

Sire: NORL519 RENNYLEA L519^{PV}

H P C A INTENSITY^F
RENNYLEA H414^{SV}

\$A	\$183
\$D	\$154
\$GN	\$233
\$GS	\$168

Dam: CSWP180 MURDEDUKE MITTAGONG P180^{SV}

MILLAH MURRAH LOCH UP L133^{PV}
MURDEDUKE H257^F

February 2023 TransTasman Angus Cattle Evaluation

Traits Observed: GL,BWT,200WT,400WT,Scan[EMA,Rib,Rump,IMF],DOC,Structure[Claw Set x 1, Foot Angle x 1],Genomics

TACE	Calving Ease Direct	Calving Ease Dtrs	Gest. Lgth [days]	Brith Wt. [kg]	200 Day Wt. [kg]	400 Day Wt. [kg]	600 Day Wt. [kg]	MCW [kg]	Milk [kg]	Scrotal Size [cm]	Days to Calving [kg]	Carcase Wt. [kg]	EMA [sq.cm]	Rib Fat [mm]	Rump Fat [mm]	RBY [%]	IMF [%]	NFI-F [kg/day]	Docility %
EBVs	+2.7	+1.0	-9.6	+4.9	+60	+103	+140	+145	+14	+2.2	-6.5	+82	-1.9	-1.7	-2.2	-0.3	+1.7	-0.34	+42
Acc	63%	55%	84%	74%	74%	72%	73%	71%	67%	70%	47%	66%	65%	66%	66%	61%	68%	57%	60%

Structural Assessment

L519 just keep pumping out these super quiet top 2% docility, thick set, feed efficient top 4% bulls with plenty of shape and structural soundness. S251 will bring quality to your cow joinings.

F	R	F	R	F	R	Muscle	Scrotal
6	5	5	6	5	5	c+	39

Purchaser:.....

\$.....

LOT 91

MURDEDUKE 38 SPECIAL S471^{PV}

HBR

Animal ID: CSW21S471

Genetic Conditions: AMFU,CAFU,DDFU,NHFU

Date of Birth: 11/8/2021

Selection Indexes

Sire: USA18229487 BALDRIDGE 38 SPECIAL^{PV}

EF COMMANDO 1366^{PV}
BALDRIDGE ISABEL Y69^F

\$A	\$240
\$D	\$201
\$GN	\$307
\$GS	\$223

Dam: CSWN068 MURDEDUKE BARUNAH N068^{SV}

TE MANIA EMPEROR E343^{PV}
MURDEDUKE BARUNAH F67^{PV}

February 2023 TransTasman Angus Cattle Evaluation

Traits Observed: GL,BWT,200WT,400WT,Scan[EMA,Rib,Rump,IMF],DOC,Structure[Claw Set x 1, Foot Angle x 1],Genomics

TACE	Calving Ease Direct	Calving Ease Dtrs	Gest. Lgth [days]	Brith Wt. [kg]	200 Day Wt. [kg]	400 Day Wt. [kg]	600 Day Wt. [kg]	MCW [kg]	Milk [kg]	Scrotal Size [cm]	Days to Calving [kg]	Carcase Wt. [kg]	EMA [sq.cm]	Rib Fat [mm]	Rump Fat [mm]	RBY [%]	IMF [%]	NFI-F [kg/day]	Docility %
EBVs	+3.6	+3.4	-3.8	+5.0	+59	+97	+127	+104	+19	+2.8	-5.9	+71	+11.6	+0.3	-0.6	+1.1	+0.7	+0.34	+13
Acc	62%	52%	83%	74%	74%	72%	73%	70%	64%	70%	42%	64%	64%	65%	64%	59%	67%	54%	61%

Structural Assessment

Designed to go over cows this 38 Special/Emperor son will deliver high indexing top 13% progeny with big EMAs and plenty of growth.

F	R	F	R	F	R	Muscle	Scrotal
6	5	6	6	5	6	c+	38

Purchaser:.....

\$.....

LOT 92

MURDEDUKE LARRIKEN S351^{PV}

HBR

Animal ID: CSW21S351

Genetic Conditions: AMFU,CAFU,DDFU,NHFU

Date of Birth: 6/8/2021

Selection Indexes

Sire: NORL519 RENNYLEA L519^{PV}

H P C A INTENSITY^F
RENNYLEA H414^{SV}

\$A	\$212
\$D	\$174
\$GN	\$275
\$GS	\$199

Dam: CSWM118 MURDEDUKE JEDDA M118^{SV}

CARABAR DOCKLANDS D62^{PV}
MURDEDUKE JEDDA G271^F

February 2023 TransTasman Angus Cattle Evaluation

Traits Observed: GL,BWT,200WT,400WT,Scan[EMA,Rib,Rump,IMF],DOC,Structure[Claw Set x 1, Foot Angle x 1],Genomics

TACE	Calving Ease Direct	Calving Ease Dtrs	Gest. Lgth [days]	Brith Wt. [kg]	200 Day Wt. [kg]	400 Day Wt. [kg]	600 Day Wt. [kg]	MCW [kg]	Milk [kg]	Scrotal Size [cm]	Days to Calving [kg]	Carcase Wt. [kg]	EMA [sq.cm]	Rib Fat [mm]	Rump Fat [mm]	RBY [%]	IMF [%]	NFI-F [kg/day]	Docility %
EBVs	+6.7	+2.3	-8.7	+3.3	+48	+97	+129	+116	+20	+1.4	-6.7	+68	+2.6	+2.8	+3.1	-0.6	+2.7	+0.44	+2
Acc	65%	57%	84%	75%	75%	73%	73%	72%	68%	71%	49%	66%	65%	67%	67%	62%	68%	57%	62%

Structural Assessment

Heifer Option. Bred to be joined to heifers S351 offers more than just sleep easy calving ease delivering positive fats top 6% and great structural soundness claw set top 2%, foot angle top 30% and leg angle top 12%.

F	R	F	R	F	R	Muscle	Scrotal
6	5	6	6	5	5	c+	36

Purchaser:.....

\$.....

**LOT 93****MURDEDUKE PHAT CAT S581^{PV}****HBR**

Animal ID: CSW21S581

Genetic Conditions: AMFU,CAFU,DDFU,NHFU

Date of Birth: 26/8/2021

Selection Indexes

Sire: SMP516 PATHFINDER PHAT CAT P516^{SV}PATHFINDER MAXIMUS M558^{PV}PATHFINDER VEGEMITE J282^FDam: CSWM137 MURDEDUKE JEDDA M137^{SV}CARABAR DOCKLANDS D62^{2F}MURDEDUKE JEDDA H70^F

\$A	\$232
\$D	\$194
\$GN	\$285
\$GS	\$223

February 2023 TransTasman Angus Cattle Evaluation

Traits Observed: BWT,200WT,400WT,Scan[EMA,Rib,Rump,IMF],DOC,Structure[Claw Set x 1, Foot Angle x 1],Genomics

TACE	Calving Ease Direct	Calving Ease Dtrs	Gest. Lgth [days]	Brith Wt. [kg]	200 Day Wt. [kg]	400 Day Wt. [kg]	600 Day Wt. [kg]	MCW [kg]	Milk [kg]	Scrotal Size [cm]	Days to Calving [kg]	Carcase Wt. [kg]	EMA [sq.cm]	Rib Fat [mm]	Rump Fat [mm]	RBY [%]	IMF [%]	NFI-F [kg/day]	Docility %
EBVs	+2.3	+1.5	-12.3	+6.6	+54	+93	+128	+102	+21	+4.2	-7.9	+70	+7.8	-0.8	-0.8	+0.8	+1.4	+0.38	+38
Acc	56%	47%	75%	75%	74%	72%	71%	69%	62%	68%	41%	63%	61%	63%	63%	57%	66%	54%	59%

Structural Assessment

The first of our Phat Cat sons, just look what he delivers top 1% days to calving and gestation length, top 4% scrotal and docility and a set of balanced EBVs that give top 17% indexes. A good cow bull.

F	R	F	R	F	R	Muscle	Scrotal
6	6	6	6	5	6	c+	44

Purchaser:.....

\$.....

LOT 94**MURDEDUKE MOE S448^{PV}****HBR**

Animal ID: CSW21S448

Genetic Conditions: AMFU,CAFU,DDFU,NHFU

Date of Birth: 10/8/2021

Selection Indexes

Sire: GTNM6 CHILTERN PARK MOE M6^{PV}TE MANIA FOE F734^{SV}STRATHEWEN TIMEOUT JADE F15^{PV}Dam: CSWL260 MURDEDUKE JEDDA L260^FLAWSONS NOVAK E313^{SV}MURDEDUKE JEDDA H250^F

\$A	\$222
\$D	\$190
\$GN	\$281
\$GS	\$203

February 2023 TransTasman Angus Cattle Evaluation

Traits Observed: GL,BWT,200WT,400WT,Scan[EMA,Rib,Rump,IMF],DOC,Structure[Claw Set x 1, Foot Angle x 1],Genomics

TACE	Calving Ease Direct	Calving Ease Dtrs	Gest. Lgth [days]	Brith Wt. [kg]	200 Day Wt. [kg]	400 Day Wt. [kg]	600 Day Wt. [kg]	MCW [kg]	Milk [kg]	Scrotal Size [cm]	Days to Calving [kg]	Carcase Wt. [kg]	EMA [sq.cm]	Rib Fat [mm]	Rump Fat [mm]	RBY [%]	IMF [%]	NFI-F [kg/day]	Docility %
EBVs	+0.5	-1.5	-3.6	+5.0	+61	+104	+135	+113	+23	+2.2	-6.0	+80	+8.4	-2.2	-1.9	+1.1	+0.1	+0.10	+30
Acc	63%	51%	84%	74%	74%	72%	72%	69%	65%	69%	41%	65%	65%	66%	66%	59%	68%	57%	61%

Structural Assessment

Typical Moe good birth to 600 day curve, docile top 25%, good EMA top 25% and great structural soundness claw set top 8%, foot angle top 4%

F	R	F	R	F	R	Muscle	Scrotal
6	5	5	6	5	5	c+	37

Purchaser:.....

\$.....

LOT 95**MURDEDUKE MOMENTOUS S072^{PV}****HBR**

Animal ID: CSW21S072

Genetic Conditions: AMFU,CAFU,DDFU,NHFU

Date of Birth: 18/7/2021

Selection Indexes

Sire: VLYM518 LAWSONS MOMENTOUS M518^{PV}G A R MOMENTUM^{PV}LAWSONS AFRICA H229^{SV}Dam: CSWQ470 MURDEDUKE MILDRED Q470^{PV}BALDRIDGE 38 SPECIAL^{PV}MURDEDUKE H321^{SV}

\$A	\$219
\$D	\$184
\$GN	\$296
\$GS	\$203

February 2023 TransTasman Angus Cattle Evaluation

Traits Observed: GL,BWT,200WT,400WT,Scan[EMA,Rib,Rump,IMF],DOC,Structure[Claw Set x 1, Foot Angle x 1],Genomics

TACE	Calving Ease Direct	Calving Ease Dtrs	Gest. Lgth [days]	Brith Wt. [kg]	200 Day Wt. [kg]	400 Day Wt. [kg]	600 Day Wt. [kg]	MCW [kg]	Milk [kg]	Scrotal Size [cm]	Days to Calving [kg]	Carcase Wt. [kg]	EMA [sq.cm]	Rib Fat [mm]	Rump Fat [mm]	RBY [%]	IMF [%]	NFI-F [kg/day]	Docility %
EBVs	-1.0	-0.5	-3.4	+4.5	+59	+106	+132	+122	+17	+3.5	-4.0	+66	+11.6	-0.5	-0.7	+0.8	+2.5	+0.55	+25
Acc	63%	54%	83%	74%	74%	72%	72%	71%	66%	70%	43%	65%	65%	66%	66%	60%	68%	58%	61%

Structural Assessment

Heifer Option. A really versatile bull, can be used over well grown heifers then cows as he matures. He will deliver structural improvement Claw set top 17%, foot angle top 3% leg angle top 7%, EMA top 6% and growth.

F	R	F	R	F	R	Muscle	Scrotal
6	5	6	5	4	5	c+	41

Purchaser:.....

\$.....

LOT 96**MURDEDUKE 38 SPECIAL S126^{SV}****HBR**

Animal ID: CSW21S126

Genetic Conditions: AMFU,CAFU,DDFU,NHFU

Date of Birth: 20/7/2021

Selection Indexes

Sire: USA18229487 BALDRIDGE 38 SPECIAL^{PV}EF COMMANDO 1366^{PV}BALDRIDGE ISABEL Y69^FDam: CSWJ372 MURDEDUKE JEDDA J372^{SV}RENNYLEA EDMUND E11^{PV}MURDEDUKE JEDDA D188^{SV}

\$A	\$234
\$D	\$185
\$GN	\$302
\$GS	\$222

February 2023 TransTasman Angus Cattle Evaluation

Traits Observed: BWT,200WT,400WT,Scan[EMA,Rib,Rump,IMF],DOC,Structure[Claw Set x 1, Foot Angle x 1],Genomics

TACE	Calving Ease Direct	Calving Ease Dtrs	Gest. Lgth [days]	Brith Wt. [kg]	200 Day Wt. [kg]	400 Day Wt. [kg]	600 Day Wt. [kg]	MCW [kg]	Milk [kg]	Scrotal Size [cm]	Days to Calving [kg]	Carcase Wt. [kg]	EMA [sq.cm]	Rib Fat [mm]	Rump Fat [mm]	RBY [%]	IMF [%]	NFI-F [kg/day]	Docility %
EBVs	+8.4	+2.9	-9.3	+4.0	+52	+91	+126	+108	+14	+2.3	-6.0	+62	+10.1	+1.3	-0.9	+0.5	+3.2	+0.66	+33
Acc	62%	51%	73%	75%	75%	73%	73%	70%	64%	70%	42%	64%	64%	65%	64%	59%	67%	53%	64%

Structural Assessment

Heifer Option. Similar to the previous lot suited to heifers as a youngster but has plenty to offer any cow joinings as an older bull. Plenty of top 15% EBVs in the data set which make him a very easy bull to use. Perfect 5's for structural assessment.

F	R	F	R	F	R	Muscle	Scrotal
5	5	5	5	5	5	c+	41

Purchaser:.....

\$.....

MURDEDUKE ANGUS WINCHELSEA 2023 LOTS

LOT 97 MURDEDUKE COMMAND S138^{PV} HBR

Animal ID: CSW21S138 Genetic Conditions: AMFU,CAFU,DDFU,NHFU Date of Birth: 21/7/2021 Selection Indexes

Sire: USA18219911 BALDRIDGE COMMAND C036^{PV} EF COMMANDO 1366^{PV} BALDRIDGE BLACKBIRD A030^F

Dam: CSWQ036 MURDEDUKE JEDDA Q036^{PV} AYRVALE BARTEL E7^{PV} MURDEDUKE JEDDA M226^{SV}

\$A	\$227
\$D	\$182
\$GN	\$290
\$GS	\$212

February 2023 TransTasman Angus Cattle Evaluation Traits Observed: GL,BWT,200WT,400WT,Scan[EMA,Rib,Rump,IMF],DOC,Structure[Claw Set x 1, Foot Angle x 1],Genomics

TACE	Calving Ease Direct	Calving Ease Dtrs	Gest. Lgth (days)	Brith Wt. (kg)	200 Day Wt. (kg)	400 Day Wt. (kg)	600 Day Wt. (kg)	MCW (kg)	Milk (kg)	Scrotal Size (cm)	Days to Calving (kg)	Carcase Wt. (kg)	EMA (sq.cm)	Rib Fat (mm)	Rump Fat (mm)	RBY (%)	IMF (%)	NFI-F (kg/day)	Dolcility %
EBVs	+8.3	+6.1	-2.3	+4.5	+55	+95	+132	+111	+18	+1.4	-4.5	+70	+8.0	-2.2	-3.2	+1.2	+2.1	+0.16	+2
Acc	63%	54%	83%	74%	74%	72%	72%	70%	66%	70%	43%	65%	64%	65%	65%	60%	68%	55%	60%

Heifer Option. Bred to be a heifer bull but he offers plenty to any cow joinings. His progeny will be slick coated, easy doing calves.

Structural Assessment

F	R	F	R	F	R	Muscle	Scrotal
6	6	6	6	5	6	c+	39

Purchaser: \$.....

LOT 98 MURDEDUKE LINCOLN S395^{PV} HBR

Animal ID: CSW21S395 Genetic Conditions: AMFU,CAFU,DDFU,NHFU Date of Birth: 8/8/2021 Selection Indexes

Sire: CSWL58 MURDEDUKE DOC J162^{SV} MILLAH MURRAH DOC J162^{SV} MURDEDUKE BAUNAH J148^F

Dam: CSWN165 MURDEDUKE BARUNAH N165^{SV} MURDEDUKE HUSSAR H211^{PV} MURDEDUKE BARUNAH F183^{SV}

\$A	\$170
\$D	\$143
\$GN	\$218
\$GS	\$154

February 2023 TransTasman Angus Cattle Evaluation Traits Observed: GL,BWT,200WT,400WT,Scan[EMA,Rib,Rump,IMF],DOC,Structure[Claw Set x 1, Foot Angle x 1],Genomics

TACE	Calving Ease Direct	Calving Ease Dtrs	Gest. Lgth (days)	Brith Wt. (kg)	200 Day Wt. (kg)	400 Day Wt. (kg)	600 Day Wt. (kg)	MCW (kg)	Milk (kg)	Scrotal Size (cm)	Days to Calving (kg)	Carcase Wt. (kg)	EMA (sq.cm)	Rib Fat (mm)	Rump Fat (mm)	RBY (%)	IMF (%)	NFI-F (kg/day)	Dolcility %
EBVs	+1.7	+4.0	-5.6	+4.9	+56	+94	+127	+122	+20	+2.8	-3.9	+77	+2.5	-1.0	-1.3	+0.9	-0.1	-0.81	+36
Acc	54%	42%	84%	75%	74%	72%	71%	69%	62%	68%	36%	62%	61%	63%	63%	57%	65%	51%	59%

There is plenty of horsepower in this pedigree with L58 and H211 the standout phenotype bulls from their year groups. He will deliver docility top 5%, excellent feed efficiency top 1% and good foot structure top 10%

Structural Assessment

F	R	F	R	F	R	Muscle	Scrotal
6	6	6	6	5	6	c	40

Purchaser: \$.....

LOT 99 MURDEDUKE QUARTERBACK S366^{PV} HBR

Animal ID: CSW21S366 Genetic Conditions: AMFU,CAFU,DDFU,NHFU Date of Birth: 7/8/2021 Selection Indexes

Sire: CSWQ011 MURDEDUKE QUARTERBACK Q011^{PV} LAWSONS MOMENTOUS M518^{PV} MURDEDUKE BARUNAH N026^{PV}

Dam: CSWP110 MURDEDUKE JEDDA P110^{PV} TE MANIA EMPEROR E343^{PV} MURDEDUKE JEDDA J209^{PV}

\$A	\$223
\$D	\$183
\$GN	\$306
\$GS	\$208

February 2023 TransTasman Angus Cattle Evaluation Traits Observed: BWT,200WT,400WT,Scan[EMA,Rib,Rump,IMF],DOC,Structure[Claw Set x 1, Foot Angle x 1],Genomics

TACE	Calving Ease Direct	Calving Ease Dtrs	Gest. Lgth (days)	Brith Wt. (kg)	200 Day Wt. (kg)	400 Day Wt. (kg)	600 Day Wt. (kg)	MCW (kg)	Milk (kg)	Scrotal Size (cm)	Days to Calving (kg)	Carcase Wt. (kg)	EMA (sq.cm)	Rib Fat (mm)	Rump Fat (mm)	RBY (%)	IMF (%)	NFI-F (kg/day)	Dolcility %
EBVs	+2.8	+1.1	-7.7	+3.4	+52	+95	+117	+95	+20	+3.3	-5.2	+64	+7.4	+1.0	+0.1	-0.2	+4.3	+0.56	+14
Acc	59%	49%	73%	74%	74%	72%	71%	68%	61%	70%	41%	62%	63%	63%	64%	58%	66%	54%	60%

Heifer Option. Another bull suited to heifer joinings as a youngster but offers plenty to the cow herd as he matures. He not only provides calving ease but enhanced carcass attributes top 1% IMF. Perfect 5's for structural assessment.

Structural Assessment

F	R	F	R	F	R	Muscle	Scrotal
5	5	5	5	5	5	c+	42

Purchaser: \$.....

LOT 100 MURDEDUKE LARRIKEN S505^{PV} HBR

Animal ID: CSW21S505 Genetic Conditions: AMFU,CAFU,DDFU,NHFU Date of Birth: 14/8/2021 Selection Indexes

Sire: NORL519 RENNYLEA L519^{PV} H P C A INTENSITY^F RENNYLEA H414^{SV}

Dam: CSWN216 MURDEDUKE JEDDA N216^{PV} MILWILLAH KRAKATOA K92^{PV} MURDEDUKE JEDDA K402^{SV}

\$A	\$197
\$D	\$158
\$GN	\$253
\$GS	\$183

February 2023 TransTasman Angus Cattle Evaluation Traits Observed: BWT,200WT,400WT,Scan[EMA,Rib,Rump,IMF],DOC,Structure[Claw Set x 1, Foot Angle x 1],Genomics

TACE	Calving Ease Direct	Calving Ease Dtrs	Gest. Lgth (days)	Brith Wt. (kg)	200 Day Wt. (kg)	400 Day Wt. (kg)	600 Day Wt. (kg)	MCW (kg)	Milk (kg)	Scrotal Size (cm)	Days to Calving (kg)	Carcase Wt. (kg)	EMA (sq.cm)	Rib Fat (mm)	Rump Fat (mm)	RBY (%)	IMF (%)	NFI-F (kg/day)	Dolcility %
EBVs	+5.5	+7.9	-9.2	+3.1	+52	+93	+131	+154	+7	+0.9	-4.8	+69	+6.8	+1.4	+0.3	+0.8	+2.2	+0.34	+41
Acc	64%	55%	74%	74%	74%	72%	73%	71%	67%	70%	47%	66%	64%	66%	66%	61%	68%	56%	65%

One of the last opportunities to secure an outstanding L519 son. Delivers just about everything the modern angus breeder could want, calving ease, growth, docility, soundness and phenotype.

Structural Assessment

F	R	F	R	F	R	Muscle	Scrotal
6	5	6	6	5	6	c+	38

Purchaser: \$.....



LOT 101

MURDEDUKE 38 SPECIAL S079^{PV}

HBR

Animal ID: CSW21S079

Genetic Conditions: AMFU,CAFU,DDFU,NHFU

Date of Birth: 18/7/2021

Selection Indexes

Sire: USA18229487 BALDRIDGE 38 SPECIAL^{PV}

EF COMMANDO I366^{PV}
BALDRIDGE ISABEL Y69^F

\$A	\$226
\$D	\$180
\$GN	\$310
\$GS	\$208

Dam: CSWM083 MURDEDUKE JEDDA M083^{PV}

TE MANIA GASKIN G555^{SV}
MURDEDUKE JEDDA J218^{PV}

February 2023 TransTasman Angus Cattle Evaluation

Traits Observed: BWT,200WT,400WT,Scan(EMA,Rib,Rump,IMF),DOC,Structure(Claw Set x 1, Foot Angle x 1),Genomics

TACE	Calving Ease Direct	Calving Ease Dtrs	Gest. Lgth (days)	Brith Wt. (kg)	200 Day Wt. (kg)	400 Day Wt. (kg)	600 Day Wt. (kg)	MCW (kg)	Milk (kg)	Scrotal Size (cm)	Days to Calving (kg)	Carcase Wt. (kg)	EMA (sq.cm)	Rib Fat (mm)	Rump Fat (mm)	RBY (%)	IMF (%)	NFI-F (kg/day)	Docility %
EBVs	+7.8	+0.9	-5.0	+3.8	+55	+95	+123	+92	+20	+1.3	-4.1	+72	+7.8	-0.9	-1.6	+0.1	+3.5	+0.23	+36
Acc	63%	52%	72%	75%	75%	73%	73%	70%	64%	71%	41%	64%	64%	64%	64%	59%	66%	52%	66%

Super maternal pedigree featuring one of our favourite cows M83, this bull shouldn't slip under the radar as he offers plenty. Suited to both heifer and cow joinings.

Structural Assessment

F	R	F	R	F	R	Muscle	Scrotal
6	5	5	5	5	5	c+	43

Purchaser:.....

\$.....

LOT 102

MURDEDUKE MOMENTOUS S378^{PV}

HBR

Animal ID: CSW21S378

Genetic Conditions: AMFU,CAFU,DDFU,NHFU

Date of Birth: 7/8/2021

Selection Indexes

Sire: VLYM518 LAWSONS MOMENTOUS M518^{PV}

G A R MOMENTUM^{PV}
LAWSONS AFRICA H229^{SV}

\$A	\$220
\$D	\$174
\$GN	\$307
\$GS	\$201

Dam: CSWN280 MURDEDUKE BARUNAH N280^{PV}

EF COMPLEMENT 8088^{PV}
MURDEDUKE BARUNAH J442^{SV}

February 2023 TransTasman Angus Cattle Evaluation

Traits Observed: GL,BWT,200WT,400WT,Scan(EMA,Rib,Rump,IMF),DOC,Structure(Claw Set x 1, Foot Angle x 1),Genomics

TACE	Calving Ease Direct	Calving Ease Dtrs	Gest. Lgth (days)	Brith Wt. (kg)	200 Day Wt. (kg)	400 Day Wt. (kg)	600 Day Wt. (kg)	MCW (kg)	Milk (kg)	Scrotal Size (cm)	Days to Calving (kg)	Carcase Wt. (kg)	EMA (sq.cm)	Rib Fat (mm)	Rump Fat (mm)	RBY (%)	IMF (%)	NFI-F (kg/day)	Docility %
EBVs	+4.1	+1.8	-6.7	+2.2	+47	+90	+114	+84	+29	+0.1	-4.4	+66	+7.6	+1.8	+2.3	-0.1	+3.5	+0.42	+21
Acc	65%	56%	84%	74%	74%	72%	73%	72%	67%	70%	46%	66%	66%	67%	67%	62%	69%	60%	61%

Heifer Option. A really safe heifer option who will add milk, carcass and structural soundness.

Structural Assessment

F	R	F	R	F	R	Muscle	Scrotal
5	5	5	5	5	6	c+	39

Purchaser:.....

\$.....

LOT 103

MURDEDUKE PHEASANTRY S157^{PV}

HBR

Animal ID: CSW21S157

Genetic Conditions: AMFU,CAFU,DDFU,NHFU

Date of Birth: 23/7/2021

Selection Indexes

Sire: VTMP1479 TE MANIA PHEASANTRY P1479^{PV}

TE MANIA KIRBY K138^{PV}
TE MANIA DANDLOO L256^{PV}

\$A	\$234
\$D	\$192
\$GN	\$316
\$GS	\$220

Dam: CSWN216 MURDEDUKE JEDDA N216^{PV}

MILWILLAH KRAKATOA K92^{PV}
MURDEDUKE JEDDA K402^{SV}

February 2023 TransTasman Angus Cattle Evaluation

Traits Observed: BWT,200WT,400WT,Scan(EMA,Rib,Rump,IMF),DOC,Structure(Claw Set x 1, Foot Angle x 1),Genomics

TACE	Calving Ease Direct	Calving Ease Dtrs	Gest. Lgth (days)	Brith Wt. (kg)	200 Day Wt. (kg)	400 Day Wt. (kg)	600 Day Wt. (kg)	MCW (kg)	Milk (kg)	Scrotal Size (cm)	Days to Calving (kg)	Carcase Wt. (kg)	EMA (sq.cm)	Rib Fat (mm)	Rump Fat (mm)	RBY (%)	IMF (%)	NFI-F (kg/day)	Docility %
EBVs	+3.6	+8.6	-5.0	+2.1	+49	+88	+109	+115	+5	+1.8	-5.3	+47	+11.8	+0.9	-0.1	+0.6	+4.9	+0.81	+26
Acc	59%	46%	74%	74%	74%	71%	72%	68%	61%	69%	39%	62%	62%	63%	63%	57%	65%	52%	64%

Heifer Option. Not often do you get a bull with such carcass data EMA top 7%, IMF top 2% and structural soundness claw set top 1% so late in the catalogue. You won't regret having a crack at this fella. Highest IMF and 3rd highest EMA scan.

Structural Assessment

F	R	F	R	F	R	Muscle	Scrotal
5	5	5	5	4	5	c+	43

Purchaser:.....

\$.....

LOT 104

MURDEDUKE MOMENTOUS S275^{PV}

HBR

Animal ID: CSW21S275

Genetic Conditions: AMFU,CAFU,DDFU,NHFU

Date of Birth: 3/8/2021

Selection Indexes

Sire: VLYM518 LAWSONS MOMENTOUS M518^{PV}

G A R MOMENTUM^{PV}
LAWSONS AFRICA H229^{SV}

\$A	\$215
\$D	\$178
\$GN	\$305
\$GS	\$195

Dam: CSWL248 MURDEDUKE JEDDA L248^{SV}

TE MANIA QUANTUM 09 490^{SV}
MURDEDUKE H267^F

February 2023 TransTasman Angus Cattle Evaluation

Traits Observed: GL,BWT,200WT,400WT,Scan(EMA,Rib,Rump,IMF),DOC,Structure(Claw Set x 1, Foot Angle x 1),Genomics

TACE	Calving Ease Direct	Calving Ease Dtrs	Gest. Lgth (days)	Brith Wt. (kg)	200 Day Wt. (kg)	400 Day Wt. (kg)	600 Day Wt. (kg)	MCW (kg)	Milk (kg)	Scrotal Size (cm)	Days to Calving (kg)	Carcase Wt. (kg)	EMA (sq.cm)	Rib Fat (mm)	Rump Fat (mm)	RBY (%)	IMF (%)	NFI-F (kg/day)	Docility %
EBVs	+3.2	+1.8	-7.8	+2.8	+51	+96	+113	+107	+18	+0.5	-3.9	+65	+8.0	-0.4	+0.0	+0.0	+4.6	+0.14	+32
Acc	66%	57%	84%	75%	74%	72%	73%	71%	67%	70%	44%	66%	65%	66%	67%	61%	69%	58%	61%

Heifer Option. Another safe Momentous son who will deliver an outcross pedigree featuring calving ease, impressive EMA and IMF EBVs and good temperament.

Structural Assessment

F	R	F	R	F	R	Muscle	Scrotal
6	6	5	5	5	5	c+	40

Purchaser:.....

\$.....

MURDEDUKE ANGUS WINCHELSEA 2023 LOTS

LOT 105 MURDEDUKE PHEASANTRY S223^{PV} HBR

Animal ID: CSW21S223 Genetic Conditions: AMFU,CAFU,DDFU,NHFU Date of Birth: 1/8/2021 Selection Indexes

Sire: VTMP1479 TE MANIA PHEASANTRY P1479^{PV} TE MANIA KIRBY K138^{PV} TE MANIA DANDLOO L256^{PV}

Dam: CSWP014 MURDEDUKE JEDDA P014^{PV} MILLAH MURRAH LOCH UP L133^{PV} MURDEDUKE JEDDA M195^{SV}

\$A	\$247
\$D	\$197
\$GN	\$336
\$GS	\$239

February 2023 TransTasman Angus Cattle Evaluation Traits Observed: GL,BWT,200WT,400WT,Scan[EMA,Rib,Rump,IMF],DOC,Structure[Claw Set x 1, Foot Angle x 1],Genomics

TACE	Calving Ease Direct	Calving Ease Dtrs	Gest. Lgth (days)	Brith Wt. (kg)	200 Day Wt. (kg)	400 Day Wt. (kg)	600 Day Wt. (kg)	MCW (kg)	Milk (kg)	Scrotal Size (cm)	Days to Calving (kg)	Carcase Wt. (kg)	EMA (sq.cm)	Rib Fat (mm)	Rump Fat (mm)	RBY (%)	IMF (%)	NFI-F (kg/day)	Docility %
EBVs	+9.5	+9.5	-9.4	+3.0	+53	+107	+141	+126	+24	+2.4	-5.4	+75	+9.2	+0.0	-0.3	-0.3	+5.2	+0.71	+23
Acc	58%	46%	84%	74%	74%	72%	73%	69%	61%	70%	40%	63%	64%	64%	64%	58%	67%	54%	59%

Heifer Option. Wow look at the data on this fella sleep easy calving ease, top 10% growth topped off by plenty of EMA, top 2% IMF and solid structural EBVs.

Structural Assessment

F	R	F	R	F	R	Muscle	Scrotal
6	6	6	6	5	5	c+	43

Purchaser: \$:

LOT 106 MURDEDUKE QUIXOTE S488^{PV} HBR

Animal ID: CSW21S488 Genetic Conditions: AMFU,CAFU,DDFU,NHFU Date of Birth: 12/8/2021 Selection Indexes

Sire: NMMQ96 MILLAH MURRAH QUIXOTE Q96^{PV} S CHISUM 255^{SV} MILLAH MURRAH BRENDA N8^{PV}

Dam: CSWK144 MURDEDUKE VICKY K144^{PV} ARDROSSAN EQUATOR A241^{PV} VERMONT NANNY D354^{SV}

\$A	\$212
\$D	\$174
\$GN	\$278
\$GS	\$196

February 2023 TransTasman Angus Cattle Evaluation Traits Observed: GL,BWT,200WT,400WT,Scan[EMA,Rib,Rump,IMF],DOC,Structure[Claw Set x 1, Foot Angle x 1],Genomics

TACE	Calving Ease Direct	Calving Ease Dtrs	Gest. Lgth (days)	Brith Wt. (kg)	200 Day Wt. (kg)	400 Day Wt. (kg)	600 Day Wt. (kg)	MCW (kg)	Milk (kg)	Scrotal Size (cm)	Days to Calving (kg)	Carcase Wt. (kg)	EMA (sq.cm)	Rib Fat (mm)	Rump Fat (mm)	RBY (%)	IMF (%)	NFI-F (kg/day)	Docility %
EBVs	+4.8	+0.6	-2.0	+1.7	+42	+80	+103	+66	+29	+2.1	-6.6	+67	+5.8	-0.1	-0.2	+0.2	+3.0	+0.52	+28
Acc	58%	47%	83%	75%	74%	72%	71%	68%	62%	69%	41%	62%	62%	64%	64%	58%	66%	53%	61%

Heifer Option. Bred to be a heifer bull he will add carcass, milk and structural soundness.

Structural Assessment

F	R	F	R	F	R	Muscle	Scrotal
5	5	5	5	5	6	c+	39

Purchaser: \$:

LOT 107 MURDEDUKE LINCOLN S717^{PV} HBR

Animal ID: CSW21S717 Genetic Conditions: AMFU,CAFU,DDFU,NHFU Date of Birth: 16/9/2021 Selection Indexes

Sire: CSWL58 MURDEDUKE DOC L58^{SV} MILLAH MURRAH DOC J162^{SV} MURDEDUKE BAUNAH J148^P

Dam: CSWM061 MURDEDUKE MARTINA M061^{PV} TE MANIA QUANTUM 09 490^{SV} MURDEDUKE ST PAULS MARTINA J23 J234^{SV}

\$A	\$225
\$D	\$189
\$GN	\$293
\$GS	\$209

February 2023 TransTasman Angus Cattle Evaluation Traits Observed: BWT,200WT,400WT,Scan[EMA,Rib,Rump,IMF],DOC,Structure[Claw Set x 1, Foot Angle x 1],Genomics

TACE	Calving Ease Direct	Calving Ease Dtrs	Gest. Lgth (days)	Brith Wt. (kg)	200 Day Wt. (kg)	400 Day Wt. (kg)	600 Day Wt. (kg)	MCW (kg)	Milk (kg)	Scrotal Size (cm)	Days to Calving (kg)	Carcase Wt. (kg)	EMA (sq.cm)	Rib Fat (mm)	Rump Fat (mm)	RBY (%)	IMF (%)	NFI-F (kg/day)	Docility %
EBVs	+0.6	+1.8	-6.8	+5.9	+64	+114	+150	+131	+18	+2.2	-5.4	+95	+2.7	-0.4	+0.3	+0.0	+1.6	-0.35	+21
Acc	56%	44%	72%	74%	73%	71%	71%	68%	62%	67%	36%	62%	61%	63%	63%	56%	64%	50%	61%

Only a youngster, this fella will grow out to be a great cow bull according to his pedigree with L58 and Quantum providing plenty of punch. His data set shows top 5% growth, Cwt and feed efficiency along with top 1% and 4% structural data.

Structural Assessment

F	R	F	R	F	R	Muscle	Scrotal
6	6	6	6	5	5	c+	39

Purchaser: \$:

LOT 108 MURDEDUKE LARRIKEN S367^{PV} HBR

Animal ID: CSW21S367 Genetic Conditions: AMFU,CAFU,DDFU,NHFU Date of Birth: 7/8/2021 Selection Indexes

Sire: NORL519 RENNYLEA L519^{PV} H P C A INTENSITY^P RENNYLEA H414^{SV}

Dam: CSWM458 MURDEDUKE JEDDA M458^{PV} MILWILLAH GATSBY G279^{PV} MURDEDUKE H116^{PV}

\$A	\$222
\$D	\$183
\$GN	\$297
\$GS	\$210

February 2023 TransTasman Angus Cattle Evaluation Traits Observed: GL,BWT,200WT,400WT,Scan[EMA,Rib,Rump,IMF],DOC,Structure[Claw Set x 1, Foot Angle x 1],Genomics

TACE	Calving Ease Direct	Calving Ease Dtrs	Gest. Lgth (days)	Brith Wt. (kg)	200 Day Wt. (kg)	400 Day Wt. (kg)	600 Day Wt. (kg)	MCW (kg)	Milk (kg)	Scrotal Size (cm)	Days to Calving (kg)	Carcase Wt. (kg)	EMA (sq.cm)	Rib Fat (mm)	Rump Fat (mm)	RBY (%)	IMF (%)	NFI-F (kg/day)	Docility %
EBVs	+2.1	-4.7	-6.8	+5.1	+52	+99	+126	+124	+16	+3.2	-6.1	+66	+10.4	+1.4	+0.9	+0.2	+4.0	+0.85	+38
Acc	65%	57%	83%	75%	74%	73%	73%	72%	68%	70%	49%	66%	66%	67%	67%	62%	69%	58%	62%

A quiet cow bull with positive fats, plenty of EMA and IMF and exceptional structural data.

Structural Assessment

F	R	F	R	F	R	Muscle	Scrotal
6	6	6	6	5	5	c+	40

Purchaser: \$:



LOT 109 **MURDEDUKE LARRIKEN S336^{PV}** **HBR**

Animal ID: CSW21S336 Genetic Conditions: AMFU,CAFU,DDFU,NHFU Date of Birth: 6/8/2021 Selection Indexes
 Sire: NORL519 RENNYLEA L519^{PV} H P C A INTENSITY^F RENNYLEA H414^{SV}
 Dam: CSWK514 MURDEDUKE JEDDA K514^{SV} LAWSONS GENERAL G1730^{SV} MURDEDUKE JEDDA F85^F

\$A	\$238
\$D	\$224
\$GN	\$304
\$GS	\$219

February 2023 TransTasman Angus Cattle Evaluation Traits Observed: GL,BWT,200WT,400WT,Scan(EMA,Rib,Rump,IMF),DOC,Structure(Claw Set x 1, Foot Angle x 1),Genomics

TACE	Calving Ease Direct	Calving Ease Dtrs	Gest. Lgth (days)	Brith Wt. (kg)	200 Day Wt. (kg)	400 Day Wt. (kg)	600 Day Wt. (kg)	MCW (kg)	Milk (kg)	Scrotal Size (cm)	Days to Calving (kg)	Carcase Wt. (kg)	EMA (sq.cm)	Rib Fat (mm)	Rump Fat (mm)	RBY (%)	IMF (%)	NFI-F (kg/day)	Docility %
EBVs	+5.3	+5.2	-7.1	+2.7	+54	+111	+125	+117	+12	+1.6	-5.8	+84	+8.1	-0.3	-0.6	+0.9	+1.5	+0.36	+34
Acc	64%	56%	84%	75%	75%	73%	73%	72%	68%	70%	47%	67%	66%	67%	67%	62%	69%	57%	62%

Heifer Option. A great bull to finish on has plenty of eye appeal, sleep easy calving data backed by top 2% claw shape and foot angle. You won't regret having a crack at him.

Structural Assessment

F	R	F	R			Muscle	Scrotal
6	5	6	5	5	6	c+	40

Purchaser: \$.....

TransTasman Angus Cattle Evaluation - February 2023 Reference Tables



BREED AVERAGE EBVs

	\$A	\$D	\$GN	\$GS	\$A-L	\$D-L	\$GN-L	\$GS-L	\$PRO	\$T
Brd Avg	+197	+162	+259	+181	+339	+293	+406	+381	+144	+181

* Breed average represents the average EBV of all 2021 drop Australian Angus and Angus-influenced seedstock animals analysed in the February 2023 TransTasman Angus Cattle Evaluation .

PERCENTILE BANDS TABLE

% Band	\$A	\$D	\$GN	\$GS	\$A-L	\$D-L	\$GN-L	\$GS-L	\$PRO	\$T
1%	+272	+228	+362	+260	+449	+390	+538	+512	+226	+236
5%	+251	+209	+334	+238	+418	+363	+503	+474	+203	+221
10%	+241	+199	+319	+226	+402	+349	+484	+455	+191	+213
15%	+233	+193	+308	+218	+392	+339	+470	+442	+183	+208
20%	+227	+188	+300	+212	+383	+332	+460	+432	+177	+203
25%	+222	+183	+293	+206	+376	+325	+451	+423	+171	+200
30%	+217	+180	+286	+201	+369	+319	+442	+415	+166	+196
35%	+213	+176	+280	+197	+363	+314	+434	+408	+161	+193
40%	+209	+172	+275	+192	+357	+308	+427	+400	+157	+190
45%	+205	+169	+269	+188	+351	+303	+420	+393	+152	+187
50%	+200	+165	+263	+184	+345	+298	+412	+386	+148	+184
55%	+196	+162	+257	+179	+339	+292	+404	+379	+143	+180
60%	+191	+158	+251	+175	+332	+286	+396	+371	+138	+177
65%	+187	+153	+244	+170	+325	+280	+387	+363	+133	+173
70%	+181	+149	+237	+164	+317	+273	+378	+354	+128	+170
75%	+175	+144	+229	+158	+309	+266	+367	+344	+121	+166
80%	+168	+138	+220	+151	+299	+257	+355	+333	+114	+161
85%	+159	+131	+209	+143	+286	+246	+339	+319	+105	+155
90%	+148	+122	+194	+132	+269	+232	+318	+300	+93	+146
95%	+129	+106	+171	+114	+240	+208	+285	+267	+74	+134
99%	+95	+78	+129	+81	+188	+162	+225	+204	+39	+111
	Lower Profitability	Lower Profitability	Lower Profitability	Lower Profitability	Lower Profitability	Lower Profitability	Lower Profitability	Lower Profitability	Lower Profitability	Lower Profitability

* The percentile bands represent the distribution of EBVs across the 2021 drop Australian Angus and Angus-influenced seedstock animals analysed in the February 2023 TransTasman Angus Cattle Evaluation .

Trans Tasman Angus Cattle Evaluation - February 2023 Reference Tables

BREED AVERAGE EBVs																																
Brd Avg	Calving Ease				Birth				Growth				Fertility				Carcass				Other				Structure				Selection Indexes			
	CEDir	CEDirs	GL	BW	200	400	600	Heavier Live Weight	Heavier Mature Weight	Heavier Weight	Larger Scrotal Size	Shorter Time to Calving	Carcass Weight	EMA	RIB	P8	RBV	IMF	NFLF	DOC	Claw Angle	Leg	\$A	\$A-L								
+2.2	+2.7	-4.8	+4.1	+50	+90	+117	+101	+17	+6.4	-0.1	-0.3	+0.5	+2.2	+0.19	+21	+0.85	+0.97	+1.03	+197	+339												

* Breed average represents the average EBv of all 2021 drop Australian Angus and Angus-influenced seedstock animals analysed in the February 2023 Trans Tasman Angus Cattle Evaluation

PERCENTILE BANDS TABLE																																							
% Band	Calving Ease				Birth				Growth				Fertility				Carcass				Other				Structure				Selection Indexes										
	Less	More	Less	More	Lighter Live Weight	Lighter Live Weight	Lighter Live Weight	Lighter Live Weight	Lighter Live Weight	Lighter Live Weight	Lighter Live Weight	Lighter Live Weight	Lighter Live Weight	Lighter Live Weight	Lighter Live Weight	Lighter Live Weight	Lighter Live Weight	Lighter Live Weight	Lighter Live Weight	Lighter Live Weight	Lighter Live Weight	Lighter Live Weight	Lighter Live Weight	Lighter Live Weight	Lighter Live Weight	Lighter Live Weight	Lighter Live Weight	Lighter Live Weight	Lighter Live Weight	Lighter Live Weight	Lighter Live Weight	Lighter Live Weight	Lighter Live Weight	Lighter Live Weight	Lighter Live Weight	Lighter Live Weight	Lighter Live Weight		
1%	+10.8	+9.9	-10.7	-0.3	+70	+122	+161	+159	+28	+4.8	-7.9	+98	+14.5	+4.1	+4.8	+2.0	+5.9	-0.52	+43	+0.44	+0.60	+0.74	+272	+449															
5%	+9.0	+8.2	-8.8	+1.1	+64	+112	+148	+140	+25	+3.9	-7.0	+88	+11.9	+2.7	+3.2	+1.5	+4.6	-0.31	+36	+0.56	+0.72	+0.84	+251	+418															
10%	+7.8	+7.2	-7.9	+1.8	+60	+107	+140	+130	+23	+3.5	-6.5	+83	+10.6	+2.1	+2.3	+1.3	+4.0	-0.19	+32	+0.62	+0.78	+0.88	+241	+402															
15%	+7.0	+6.5	-7.2	+2.2	+58	+104	+136	+124	+22	+3.2	-6.1	+79	+9.7	+1.6	+1.8	+1.1	+3.6	-0.12	+29	+0.66	+0.80	+0.90	+233	+392															
20%	+6.3	+5.9	-6.7	+2.6	+57	+101	+132	+120	+21	+3.0	-5.8	+77	+9.0	+1.3	+1.4	+1.0	+3.3	-0.06	+27	+0.70	+0.84	+0.94	+227	+383															
25%	+5.6	+5.4	-6.3	+2.9	+55	+99	+129	+116	+20	+2.8	-5.6	+75	+8.4	+1.0	+0.9	+0.9	+3.1	-0.01	+26	+0.72	+0.86	+0.96	+222	+376															
30%	+5.1	+4.9	-6.0	+3.2	+54	+97	+127	+112	+20	+2.6	-5.4	+73	+7.9	+0.8	+0.7	+0.8	+2.9	+0.03	+24	+0.76	+0.88	+0.96	+217	+369															
35%	+4.5	+4.4	-5.7	+3.4	+53	+95	+124	+109	+19	+2.5	-5.2	+71	+7.4	+0.5	+0.5	+0.7	+2.7	+0.07	+23	+0.78	+0.90	+0.98	+213	+363															
40%	+3.9	+4.0	-5.4	+3.6	+52	+94	+122	+106	+18	+2.4	-5.0	+69	+7.0	+0.3	+0.2	+0.6	+2.5	+0.11	+22	+0.80	+0.92	+1.00	+209	+357															
45%	+3.4	+3.5	-5.1	+3.8	+51	+92	+120	+103	+18	+2.2	-4.8	+68	+6.6	+0.1	-0.1	+0.6	+2.3	+0.15	+21	+0.82	+0.94	+1.02	+205	+351															
50%	+2.8	+3.1	-4.8	+4.0	+50	+91	+117	+101	+17	+2.1	-4.6	+66	+6.2	-0.1	-0.3	+0.5	+2.1	+0.18	+20	+0.84	+0.96	+1.02	+200	+345															
55%	+2.3	+2.6	-4.5	+4.3	+49	+89	+115	+98	+17	+2.0	-4.5	+65	+5.9	-0.3	-0.6	+0.4	+2.0	+0.22	+19	+0.86	+0.98	+1.04	+196	+339															
60%	+1.7	+2.1	-4.2	+4.5	+48	+87	+113	+95	+16	+1.9	-4.3	+63	+5.5	-0.5	-0.8	+0.3	+1.8	+0.25	+18	+0.88	+1.00	+1.06	+191	+332															
65%	+1.0	+1.6	-3.9	+4.7	+47	+86	+111	+92	+16	+1.7	-4.1	+61	+5.1	-0.7	-1.1	+0.3	+1.6	+0.29	+17	+0.92	+1.02	+1.08	+187	+325															
70%	+0.3	+1.0	-3.6	+4.9	+46	+84	+108	+89	+15	+1.6	-4.0	+60	+4.7	-0.9	-1.4	+0.2	+1.4	+0.34	+16	+0.94	+1.06	+1.10	+181	+317															
75%	-0.5	+0.4	-3.2	+5.2	+45	+82	+106	+86	+14	+1.5	-3.7	+58	+4.3	-1.1	-1.7	+0.1	+1.2	+0.38	+15	+0.98	+1.08	+1.12	+175	+309															
80%	-1.5	-0.3	-2.8	+5.5	+43	+80	+103	+82	+14	+1.3	-3.5	+56	+3.8	-1.4	-2.1	+0.0	+1.0	+0.43	+14	+1.00	+1.10	+1.14	+168	+299															
85%	-2.6	-1.2	-2.3	+5.9	+42	+77	+99	+77	+13	+1.1	-3.2	+53	+3.2	-1.7	-2.5	-0.1	+0.8	+0.50	+13	+1.04	+1.14	+1.16	+159	+286															
90%	-4.2	-2.4	-1.7	+6.3	+40	+74	+94	+71	+12	+0.9	-2.8	+50	+2.5	-2.1	-3.0	-0.3	+0.5	+0.58	+11	+1.10	+1.18	+1.18	+148	+269															
95%	-6.8	-4.2	-0.7	+7.0	+36	+68	+87	+62	+10	+0.5	-2.1	+45	+1.3	-2.8	-3.8	-0.6	+0.1	+0.71	+8	+1.16	+1.26	+1.24	+129	+240															
99%	-12.4	-8.1	+1.3	+8.4	+29	+57	+72	+43	+7	-0.3	-0.3	+35	-1.0	-4.0	-5.4	-1.1	-0.7	+0.95	+1	+1.32	+1.40	+1.34	+95	+188															

* The percentile bands represent the distribution of EBVs across the 2021 drop Australian Angus and Angus-influenced seedstock animals analysed in the February 2023 Trans Tasman Angus Cattle Evaluation .

UNDERSTANDING ESTIMATED BREEDING VALUES (EBVS)

Calving Ease/Birth	CEDir	%	Genetic differences in the ability of a sire's calves to be born unassisted from 2 year old heifers.	Higher EBVs indicate fewer calving difficulties in 2 year old heifers.
	CEPtrs	%	Genetic differences in the ability of a sire's daughters to calve unassisted at 2 years of age.	Higher EBVs indicate fewer calving difficulties in 2 year old heifers.
	GL	days	Genetic differences between animals in the length of time from the date of conception to the birth of the calf.	Lower EBVs indicate shorter gestation length.
	BW	kg	Genetic differences between animals in calf weight at birth.	Lower EBVs indicate lighter birth weight.
Growth	200 Day	kg	Genetic differences between animals in live weight at 200 days of age due to genetics for growth.	Higher EBVs indicate heavier live weight.
	400 Day	kg	Genetic differences between animals in live weight at 400 days of age.	Higher EBVs indicate heavier live weight.
	600 Day	kg	Genetic differences between animals in live weight at 600 days of age.	Higher EBVs indicate heavier live weight.
	MCW	kg	Genetic differences between animals in live weight of cows at 5 years of age.	Higher EBVs indicate heavier mature weight.
	Milk	kg	Genetic differences between animals in live weight at 200 days of age due to the maternal contribution of its dam.	Higher EBVs indicate heavier live weight.
Fertility	DtC	days	Genetic differences between animals in the time from the start of the joining period (i.e. when the female is introduced to a bull) until subsequent calving.	Lower EBVs indicate shorter time to calving.
	SS	cm	Genetic differences between animals in scrotal circumference at 400 days of age.	Higher EBVs indicate larger scrotal circumference.
Carcase	CWT	kg	Genetic differences between animals in hot standard carcass weight at 750 days of age.	Higher EBVs indicate heavier carcass weight.
	EMA	cm ²	Genetic differences between animals in eye muscle area at the 12/13th rib site in a 400 kg carcass.	Higher EBVs indicate larger eye muscle area.
	Rib Fat	mm	Genetic differences between animals in fat depth at the 12/13th rib site in a 400 kg carcass.	Higher EBVs indicate more fat.
	P8 Fat	mm	Genetic differences between animals in fat depth at the P8 rump site in a 400 kg carcass.	Higher EBVs indicate more fat.
	RBV	%	Genetic differences between animals in boned out saleable meat from a 400 kg carcass.	Higher EBVs indicate higher yield.
	IMF	%	Genetic differences between animals in intramuscular fat (marbling) at the 12/13th rib site in a 400 kg carcass.	Higher EBVs indicate more intramuscular fat.
Feed/Temp.	NFI-F	kg/day	Genetic differences between animals in feed intake at a standard weight and rate of weight gain when animals are in a feedlot finishing phase.	Lower EBVs indicate more feed efficiency.
	Doc	%	Genetic differences between animals in temperament.	Higher EBVs indicate better temperament.
Structure	Claw Set	score	Genetic differences in claw set structure (shape and evenness of claws).	Lower EBVs indicate a lower score.
	Foot Angle	score	Genetic differences in foot angle (strength of pastern, depth of heel).	Lower EBVs indicate a lower score.
	Leg Angle	score	Genetic differences in rear leg structure when viewed from the side (angle at front of the hock).	Lower EBVs indicate a lower score.
Selection Index	\$A	\$	Genetic differences between animals in net profitability per cow joined in a typical commercial self replacing herd using Angus bulls. This selection index is not specific to a particular market end-point, but identifies animals that will improve overall net profitability in the majority of commercial, self replacing, grass and grain finishing beef production systems.	Higher selection indexes indicate greater profitability.
	\$A-L	\$	Genetic differences between animals in net profitability per cow joined in a typical commercial self replacing herd using Angus bulls. This selection index is not specific to a particular market end-point, but identifies animals that will improve overall net profitability in the majority of commercial, self replacing, grass and grain finishing beef production systems. The \$A-L index is similar to the \$A index but is modelled on a production system where feed is surplus to requirements for the majority of the year, or the cost of supplying additional feed when animal feed requirements increase is low. While the \$A aims to maintain mature cow weight, the \$A-L does not aim to limit the increase in mature cow weight as there is minimal cost incurred if the feed maintenance requirements of the female breeding herd increase as a result of selection decisions.	Higher selection indexes indicate greater profitability.

DISCLAIMER AND PRIVACY INFORMATION

Attention Buyer

Animal details included in this catalogue, including but not limited to pedigree, DNA information, Estimated Breeding Values (EBVs) and Index values, are based on information provided by the breeder or owner of the animal. Whilst all reasonable care has been taken to ensure that the information provided in this catalogue was correct at the time of publication, Angus Australia will assume no responsibility for the accuracy or completeness of the information, nor for the outcome (including consequential loss) of any action taken based on this information.

Parent Verification Suffixes

The animals listed within this catalogue including its pedigree, are displaying a Parent Verification Suffix which indicates the DNA parent verification status that has been conducted on the animal. The Parent Verification Suffixes that will appear at the end of each animal's name.

The suffix displayed at the end of each animal's name indicates the DNA parentage verification that has been conducted by Angus Australia.

PV : both parents have been verified by DNA.

SV : the sire has been verified by DNA.

DV : the dam has been verified by DNA.

: DNA verification has not been conducted.

E : DNA verification has identified that the sire and/or dam may possibly be incorrect, but this cannot be confirmed conclusively.

Privacy Information

In order for Angus Australia to process the transfer of a registered animal in this catalogue, the vendor will need to provide certain information to Angus Australia and the buyer consents to the collection and disclosure of that information by Angus Australia in certain circumstances. If the buyer does not wish for his or her information to be stored and disclosed by Angus Australia, the buyer must complete the form included below and forward it to Angus Australia. If the form is not completed, the buyer will be taken to have consented to the disclosure of such information.

BUYERS OPTION TO OPT OUT OF DISCLOSING PERSONAL INFORMATION TO ANGUS AUSTRALIA

If you do not complete this form, you will be taken to have consented to Angus Australia using your name, address and phone number for the purposes of effecting a change of registration of the animal(s) that you have purchased, maintaining its database and disclosing that information to its members on its website.

I, the buyer of animals with the following idents.....

from member.....(name) do not consent to Angus Australia using my name, address and phone number for the purposes of effecting a change of registration of the animals I have mentioned above that I have purchased, maintaining its database and disclosing that information to its members on its website.

Name: Signature:

Date:

Please forward this completed consent form to Angus Australia, 86 Glen Innes Road, Armidale NSW 2350.



If you have any questions or queries regarding any of the above, please contact Angus Australia on (02) 6773 4600 or email office@angusaustralia.com.au

Updated 25/11/2020

BUYER'S INSTRUCTIONS SLIP



MURDEDUKE
THURSDAY 2ND MARCH, 2023

Buyers instruction sheet – please complete fully

BUYER BID CARD NO.

NAME:

ADDRESS:

POSTCODE:

PHONE:

MOBILE:

EMAIL ADDRESS

LOTS PURCHASED

TOTAL NO. OF LOTS
PURCHASED

DESTINATION

NLIS PIC

DELIVERY

OWNER'S TRANSPORT

CARRIER

PICK UP DATE

INSURANCE

YES

PERIOD REQUIRED

NO

INVOICE TO

DESTINATION PROPERTY

IS REGISTRATION TRANSFER REQUIRED

YES

NO

DIPPING INSTRUCTIONS

DIPPING NOT REQUIRED

DIP AND CLEAR

DIP ONLY

FEEDING REQUIRED

YES NO

IF YES, NAME & ADDRESS FOR TRANSFER OF REGISTRATION

HERD IDENT TO BE TRANSFERRED TO:

SIGNED

DATE



Lot 23 CSW21S341



Lot 2 CSW21S046



Lot 25 CSW21S229



RASV Reserve Champion Pen of Heifers Beef Week 2017

Proudly designed and produced by Geelong Printworks
Photographs by Oga Creative Agency and Outriders Media



Murdeduke Quarterback Q011



Murdeduke Agriculture Pty Ltd
730 Cressy Road, Winchelsea Victoria, 3241, Australia

For inspections and sale enquiries contact or visit murdeduke.com.au

Simon Falkiner
0407 319 967



Dougal McIntyre
0439 575 612



Andrew Stanczak
0407 380 945

BID ONLINE



AuctionsPlus