

**LANDFALL**  
**— ANGUS —**  
EST. 1948



CELEBRATING  
1948 — **75** — 2023  
YEARS

**2023 AUTUMN BULL SALE**

On Property Bull Sale Monday 20th March 2023 at 1pm





**CHOICE OVER CHANCE**



# Contents

Celebrating Seventy-Five Years	2
Contacts	8
Welcome	9
Sale Notes	10
Sale Lots	11
Bull Sale Summary	83
Reference Sires	91
Caring For Your Bulls	107
Understanding the TACE	108
Understanding EBVs	109
Bull Guarantee	110
The Obligation of the Purchaser	111
Landfall Farm Fresh	112
The People Behind the Bulls: Alex Ferguson	114
2022 Spring Round Up	116
Farm Location and Pen Lots Map	119
Buyers Instruction Slip	120

## WELCOME TO OUR 45TH ANNUAL AUTUMN ON PROPERTY AUCTION

**On property bull sale Monday 20th March 2023 Auction commencing at 1pm.**

*Bull viewing from 9.30am. We welcome earlier bull viewing by appointment, please ring:*

*Frank Archer 0417 506 163*

*Ed Archer 0417 337 144*



**Celebrating Seventy-Five Years** page 2



**Bull Sale Lots** page 11



**Landfall Farm Fresh** page 112



**The People Behind the Bulls** page 114



**Buyers Instruction Slip** page 120



# A proud family farming legacy celebrating seventy-five years

CELEBRATING  
1948 - 75 - 2023  
YEARS



It would be fair to say that in 1948 when Rob Archer and his father Gerald acquired 12 stud females, that it would have been hard for them to imagine the legacy that it would build for the future. It was in the same year on the 1st of September that the Archer Family of Landfall, became members of the Angus Society of Australia.

The foundation females were purchased from the Edzell herd in South Australia and the Rosebank herd in Victoria. Rob selected these females as they were larger framed and displayed a more feminine type than the average Angus animal at the time.

He felt that these animals had the ability to outperform the breed average. This decision proved pivotal in the future of the Landfall herd as it set a strong base of females that have performed well in commercial conditions across Australia.

Naranghi sires from the Bott Family at Yarrowonga in Victoria



Roy Wickham and Gerald Archer

were used for the first 15 years in the breeding program to further advance the performance of the females. The Bott's had a keen interest in the improvement of the carcass attributes of the beef

animal having been instrumental in the development of carcass competitions in Southern Australia.

Following on from the Naranghi sires, Rob went further afield to New Zealand, introducing a sire from both the Waitapu and Matauri herds. They were then complimented using sires from Australian herds Thologolong, Te Mania and Glen Bold.

The year 1969 was the beginning of the Archer female line with the birth of Landfall Archer N47.

Continued page 4 ▶



Rob Archer



Harry Willams and Rob Archer

## LANDFALL 1948-1982

1948	1949	1948-1963	1959	1966	1975	1978	1979	1981	1982
<p>Twelve foundation females purchased from Edzell, SA and Rosebank, Vic to establish the Landfall Seedstock herd.</p> <p>Membership with Angus Society of Australia begins.</p>	<p>Gerald Archer passes and Rob Archer takes on the full management of Landfall and the breeding herd.</p>	<p>Naranghi sires introduced to the Landfall Herd.</p>	<p>First Landfall animal registered with the Angus Society of Australia.</p>	<p>NZ sire Edwin Era 40th of Waitapu introduced.</p>	<p>First bull sale held with the Hughes Family at Cluden Newry.</p> <p>NZ sire Banner Boy 226 of Matauri introduced.</p> <p>Thologolong Goodwill introduced.</p>	<p>Te Mania Vigour introduced.</p>	<p>Glen Bold Tasman introduced.</p> <p>First on property bull sale held at Landfall.</p>	<p>Rob Archer nominated as president of Angus Society of Australia.</p>	<p>Summitcrest Powerplay M032 introduced.</p>





Gerald Archer and John Crouch, CEO American Angus Association – 1995

*“In the early 1980’s after Gerald had established himself as a pivotal part in the direction of the Landfall herd, he embarked on importing genetics from the US.”*



Angus Australia 50 Year membership – awarded in 1998



Gerald and Lou Archer – the year he received life membership to Angus Australia

In his early twenties Gerald ventured to Victoria to further his experience in the industry where he ended up working with Harry Williams at Victoree Angus. It was during this time that Gerald met Harry’s daughter Lou.

Gerald returned to Tasmania in 1976 when he and Lou were married and joined Rob full time at Landfall, the year after the first auction was held in conjunction with the Hughes Family at Cluden Newry. This was followed by the introduction of an on-property sale in 1979. Two of Landfall’s most prolific and highest quality female lines in Joyle and Loretta by the way of a belated wedding present.

In the early 1980’s after Gerald had established himself as a pivotal part in the direction of the Landfall herd, he embarked on importing genetics from the US along with Lou’s family from Victoree.

The first of these bulls was Summitcrest Power Play, who was the first live animal imported to Australia since 1956. He was followed by another 15 live animals being imported by Landfall and Victoree from 1981 to 1995.

Artificial insemination and embryo transfer technology

was introduced in the early to mid-1980’s as a tool to increase the rate of genetic gain by multiplying elite animals in the breeding program. This coincided with the introduction of on-farm performance recording and the submission of data to Angus Group Breedplan to assist in the

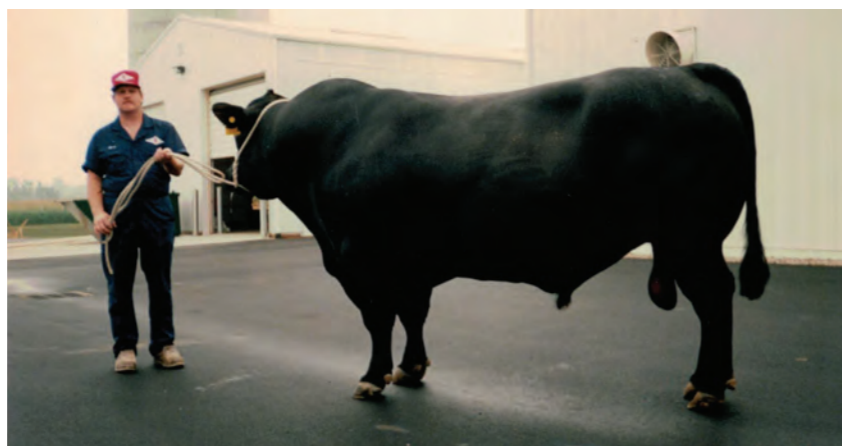

Scotch Cap at Select Sires – 1988

identification of elite animals in the herd and to further add value to the client base.

It was in 1983 that Gerald’s father Rob sadly passed away leaving Gerald with the responsibility of continuing to build the quality of the Landfall herd. Landfall Elsa D101 was born in 1984, she was the foundation female of the prolific Landfall Elsa female line.

In 1988, the influential sire in Scotch Cap was introduced, a prolific sire that aided in breeding the modern Angus animal, he was used heavily in the Landfall herd.

In 1995 a batch of embryos from the Fairhart Lady line in the US were imported. The resultant progeny added considerable merit to the Landfall herd, in particular the first line of daughter’s were flushed as maiden heifers generating some

quality females that present in a number of the Landfall pedigrees.

New Design 036 and a son of his, Booroomooka Theo were introduced through the late 1990’s and early 2000’s along with sires from the Te Mania, Dunoon and Hazeldean herds.

This period also saw Gerald and Lou’s children take an active role in the business as they became young adults. In 2004 their eldest son Ed took on the management of Greenhythe situated 30kms north of Landfall which today is predominantly a



Ed & Will Archer

breeder block calving 1000 of the Landfall females.

At this time Gerald and Lou’s second son Will moved into the management of Landfall and the breeding program. During his tenure he introduced sires from the Ardrossan herd in X15, W109 and A2 along with US sires SAV Net Worth and Front Runner. Te Mania Infinity was introduced in 2007 who had a significant positive influence on the Landfall herd, in particular the females he left behind.

Will continued in the role until 2012, at which time he moved into quarrying on one of the family properties.

Landfall Farm Fresh was established by the family in 2008 as an avenue to market beef and lamb produced on the family properties at both a wholesale and retail level.

*Continued page 6 ▶*

#### LANDFALL 1983-2004

1983	1985	1986	1988	1995	1998	1999	2001	2003	2004
On farm performance recording begins. Rob Archer passes and Gerald takes over full management of Landfall and the breeding herd	Landfall joins Angus Group Breedplan.	Embryo transfer technology adopted.	Scotch Cap introduced. Rito sires introduced.	Embryos from Fairhart Lady female line (US) introduced.	New Design 036 introduced.	Te Mania Sheen introduced.	Dunoon Reagan and Hazeldean Renaissance introduced.	Booroomooka Theo introduced. SAV Front Runner introduced.	First on property Spring Bull sale held at Landfall. Ardrossan Connection X15 introduced.





In 2012 Gerald was recognised for his contribution to the Angus breed in Australia with the awarding of an Honorary Life Membership. This was the same year that prolific sire, Rennylea Edmund was introduced to the Landfall herd making a positive contribution to the female herd and siring the industry recognised bull in Keystone.

The year 2013 saw the management of the Landfall herd formally transfer to Ed and Gerald and Lou's third son Frank who now are partners in the Landfall business. They have been well supported with the management of the herd and the breeding decisions by their brother-in-law Tim Wheeler, who began his farming apprenticeship with Gerald in 2000.

Several sires have been introduced during their tenure, however, worth noting is VAR Discovery who sired Landfall New Ground N90 who remains Landfall's highest priced bull.

N90 himself has been very influential in the Landfall herd siring beautiful daughters and consistent sons.



Landfall New Ground N90

Other sires worth recognising are Rennylea L519 and more recently Te Mania Pheasantry, both introduced for their carcass merit whilst maintaining the fundamentals of a functional Angus animal.



Ed and Frank Archer

In 2020 Landfall registered in excess of 2000 calves on the Angus database continuing to build to over 3000 females joined in the Spring of 2022.

Whilst there have been many improvements and innovations introduced to the Landfall

breeding program over the past three generations, the core values and beliefs of breeding animals that will thrive in the commercial environments of Australia has helped to maintain Landfall's relevance and standing in the industry.



VAR Discovery



Te Mania Pheasantry



Tim Wheeler and Frank Archer

**Genetic Progress through time:**

YEAR	CE-DIR	CE-DTR	GL	BWT	200	400	600	MWT	MILK	SS	DC	CWT	EMA	RIB	RUMP	RBY	IMF	DOC	\$A	\$D	\$GN	\$GS
1950	+9.0	+2.0	-1.8	-0.2	-1	+9	+5	-7	+7	-0.2	+0.6	-7	+4.3	+4.6	+4.5	+1.1	+1.0	+18	\$36	\$27	\$60	\$20
2022	+4.5	+4.2	-6.2	+2.9	+51	+97	+123	+103	+18	+2.6	-5.4	+67	+8.2	+1.3	+0.9	+0.2	+3.4	+25	\$229	\$190	\$305	\$216

The relative genetic progress of the Landfall herd from 1950 to 2022 as reported by the Angus genetic evaluation.

**LANDFALL 2006-2022**

2006	2007	2008	2012	2013	2016	2018	2019	2020	2022
First centre pivot irrigation development.	Te Mania Infinity introduced.	Landfall Farm Fresh established.	Gerald Archer awarded life membership of Angus Australia. Rennylea Edmund introduced. Landfall registers in excess of 1000 calves with Angus Australia for the first time.	Management of the Landfall herd transfers to Ed and Frank Archer.	VAR Discovery introduced.	Genomic testing implemented on every animal born in the Landfall herd.	Landfall New Ground N90 sells for a record Tasmanian price of \$75,000. Rennylea L519 introduced.	Landfall registers in excess of 2000 calves with Angus Australia for the first time. Te Mania Pheasantry introduced.	Landfall sells the equal record number of Angus bulls in a single on property sale for the year 2022, with 241 sold in the Spring Sale.







**LANDFALL**  
**ANGUS**  
EST. 1948

**OFFERING**

**260 Performance Recorded Bulls**



Sales interfaced with



**VENDORS**

**Archer Landfall**

📍 "Landfall" Private Bag 22  
Launceston TASMANIA 7250

☎️ (03) 6326 3917

📠 (03) 6326 5237

📱 **Frank** 0417 506 163

**Ed** 0417 337 144

**Gerald** 0428 130 989

**Tim** 0458 948 105

✉️ frank@landfall.com.au

🌐 [www.landfall.com.au](http://www.landfall.com.au)

**AGENTS**

**Nutrien Livestock**

☎️ (03) 6391 6547

📠 (03) 6391 8631

📱 **Warren Johnston** 0419 326 348

**Jock Gibson** 0418 133 595

**CHOICE OVER CHANCE**

By way of innovation, leadership, passion, experience and continual improvement, **Landfall Angus** seeks to add value in every step of the beef supply chain. From quality genetic production through to the beef consumer experience, every decision is made with the consideration of a profitable, sustainable and rewarding industry for all stakeholders.

**It's not by chance that we breed good bulls!**





# Welcome

We invite you to attend our 45th Annual Autumn on property auction and are pleased to offer you 259 performance recorded rising two-year bulls.

Feature sires in this sale are Te Mania Pheasantry, Chiltern Park Moe, Landfall New Ground, Rennylea L519 and Landfall P145. With large numbers of sons available from these sires in this offering, it is achievable for you to put together a team of bulls with a genetic package matched to your breeding objectives.

The new year has seen the beef market come back from the dizzying heights we have experienced over the past 12 to 18 months. It is a healthy reminder that we need to aim for a continual improvement in productivity and profitability rather than simply rely on a high price to achieve a margin. Seasonal conditions overall remain favourable and with the market still strong despite some softening, 2023 looks to be another good year for beef producers.

We are extremely proud to be celebrating the 75th anniversary of the Landfall seedstock herd. Through three generations of our family developing the herd, one thing remains the same, the philosophy of breeding cattle

that thrive in the commercial environments of Australia. Our breeding program and production system are based on commercial beef production systems, ensuring that Landfall genetics offer value to our client base through achieving the maximum rate of genetic gain.

The Landfall production system uses rotational grazing to maximise pasture utilisation resulting in a high stocking rate per hectare. Our average mid-winter stocking rate last year was 17.5 DSE/ha with a peak in stocking rate in February of 25 DSE/ha. This is across a widely varying quality of land from highly productive irrigated pastures to native run country. We use irrigated pastures to guarantee feed for young stock in the late Spring, Summer and Autumn with this country carrying an average of 50 DSE/ha.

One of our key objectives when increasing carrying capacity has been to not compromise individual animal performance, as animal intake needs to be considered in the stocking rate equation. Understanding what different classes of animals need at different times of the year is the key to ensuring that we meet

our target expectations on animal performance and reproductive rates. Winter is certainly the most challenging time of the year in our system as the cooler months inhibit pasture growth. The use of grown and conserved fodder is an important tool to managing our herd through the winter.

We have great confidence in what Landfall genetics can achieve in the industry, particularly in production systems aiming to maximise productivity. This is because we have the ability to accurately identify the outlier performers in our herd to multiply the high achievers and cull the under achievers. Our recipient herd is our mechanism for removing the underperformers from our female herd. These cows are receiving embryos from the elite end of our herd, rapidly accelerating the rate of genetic gain.

We would like to take this opportunity to thank all the Landfall staff, family members and associates for their valuable contribution to our program. The commitment and dedication of these people is vital to our success.

Kind Regards,

**The Archer Family.**





# Sale Notes

## 1. Location

8 kilometres from the centre of Launceston, North on East Tamar Highway. Follow A8 towards Georgetown. See page 119 for map and travel information.

## 2. Rebates

4% rebate commission offered on all bulls to agents settling within 7 days of invoice. All purchasers must nominate their agent 24hrs prior to the sale with Nutrien Livestock. Please email [livestocktas@nutrien.com.au](mailto:livestocktas@nutrien.com.au) or [frank@landfall.com.au](mailto:frank@landfall.com.au)

## 3. Freight

Free freight on all bulls to Melbourne, Grassy and Lady Barron ports for lots sold by auction. Free freight on all bulls within mainland Tasmania. The vendor or his agent will make freight arrangements (conditions apply).

## 4. Nutrition

All bulls have been fed grass with supplement silage.

## 5. Animal Health

- All bulls have been semen tested and had their penis and testicles examined.
- All bulls have been tested as BVD P.I. negative.
- All bulls have been vaccinated with Vibrovax, Pestigard and Ultravac 7 in 1.

## 6. Recessive Genetic Conditions

All lots are clearly marked with their respective genetic status.

## 7. Bull Guarantee

All bulls covered by the Landfall Bull Guarantee (see details on page 110 of this catalogue).

## 8. Joining Sires

Lots 1-51 have been used for joining in the Landfall herd in the Spring of 2022. Please take this into account when assessing these bulls.

## 9. Semen Rights

Landfall Angus reserves the right to collect any bull sold for use in the Landfall herd. Collection will be at Landfall's expense and at the convenience of the purchaser.

## 10. Photos and Videos

Ben Hooper from Clear Vision Imaging has captured videos of all sale lots. They will be available mid February at [www.landfall.com.au](http://www.landfall.com.au)

## 11. Registrations

Please note: some lots are HBR registered and some are APR registered. All animals are eligible for transfer with their respective registration status.

## 12. Inspection

All bulls will be available for inspection prior to the sale by appointment, please ring:

Frank Archer - 0417 506 163

Ed Archer - 0417 337 144

### PLEASE NOTE:

As vendors, the Archer family at Landfall want your valuable new purchase to be given every opportunity to travel and settle into their new environment with a minimum of stress.

To this end we ask you to nominate;

### CLEAR DELIVERY INSTRUCTIONS.

Short notice requests for collection of animals will not be accepted.

Images and videos of most lots will be available on our website closer to sale date.

**Thank you for your co-operation.**

### DNA SUFFIX KEY:

The suffix displayed at the end of each animal's name indicates the DNA parentage verification that has been conducted by Angus Australia.

**PV:** both parents have been verified by DNA.

**SV:** the sire has been verified by DNA.

**DV:** the dam has been verified by DNA.

**#:** DNA verification has not been conducted.

**E:** DNA verification has identified that the sire and/or dam may possibly be incorrect, but this cannot be confirmed conclusively.

**DISCLAIMER:** Animal details included in this catalogue, including but not limited to pedigree, DNA information, Estimated Breeding Values (EBVs) and Index values, are based on information provided by the breeder or owner of the animal. Whilst all reasonable care has been taken to ensure that the information provided in this catalogue was correct at the time of publication, neither the vendor, Angus Australia or the selling agents assume any responsibility for the accuracy or completeness of the information, nor for the outcome (including consequential loss) of any action taken based on this information.





# BULL SALE LOTS



Lot 8 Landfall Lorenzo S1276





LANDFALL ANGUS BULL SALE

**LOT 1 LANDFALL LORENZO S594<sup>SV</sup> (ET)**

LANDFALL JOINING SIRE

Soc Id: TFA21S594  
Born: 9/8/2021

Rego. Status: HBR

Purchaser

Traits observed: BWT,200WT,400WT,600WT,SC, Scan(EMA,Rib,Rump,IMF),DOC,Genomics

Index Values				
	\$A	\$D	\$GN	\$GS
\$	\$213	\$169	\$278	\$201
Perc	35	45	38	31

Genetic Status AMFU CAFU DDFU NHFU  
Price

G A R INGENUITY #  
H P C A INTENSITY #  
G A R PREDESTINED 287L #  
Sire: **RENNYLEA L519<sup>PV</sup>**  
TE MANIA BERKLEY B1<sup>PV</sup>  
RENNYLEA H414<sup>SV</sup>  
RENNYLEA C310 #  
TE MANIA AMBASSADOR A134<sup>SV</sup>  
TUWHARETOA REGENT D145<sup>PV</sup>  
LAWSON'S HENRY VIII Y5<sup>SV</sup>  
Dam: **LANDFALL PRINCESS K748<sup>PV</sup>**  
TE MANIA INFINITY O4 379 AB #  
LANDFALL PRINCESS D48<sup>SV</sup>  
LANDFALL B453 #

February 2023 TransTasman Angus Cattle Evaluation																		
EBV	CE-Dir	CE-Dtr	GL	BW	200	400	600	Mwt	Milk	SS	DC	CWT	EMA	Rib	Rump	RBY	IMF	DOC
	-2.1	-2.7	-6.0	+5.9	+64	+117	+163	+166	+21	+2.5	-6.2	+97	+3.6	-0.3	-1.6	+0.1	+3.0	+12
Acc	(66%)	(59%)	(74%)	(77%)	(76%)	(75%)	(75%)	(74%)	(69%)	(73%)	(51%)	(68%)	(68%)	(69%)	(69%)	(64%)	(70%)	(65%)
Perc	83	91	30	85	5	3	1	1	22	33	13	2	82	55	73	72	26	88

**LOT 2 LANDFALL PHEASANTRY S1663<sup>SV</sup> (AI)**

LANDFALL JOINING SIRE

Soc Id: TFA21S1663  
Born: 10/8/2021

Rego. Status: HBR

Purchaser

Traits observed: GL,CE,BWT,200WT,400WT,600WT,SC, Scan(EMA,Rib,Rump,IMF),DOC,Genomics

Index Values				
	\$A	\$D	\$GN	\$GS
\$	\$313	\$248	\$433	\$310
Perc	1	1	1	1

Genetic Status AMF CAF DDF NHF DWF MAF MHF OHF RGF  
Price

G A R PROPHET<sup>SV</sup>  
TE MANIA KIRBY K138<sup>PV</sup>  
TE MANIA BEEAC H17<sup>SV</sup>  
Sire: **TE MANIA PHEASANTRY P1479<sup>PV</sup>**  
TE MANIA GARTH G67<sup>PV</sup>  
TE MANIA DANDLOO L256<sup>PV</sup>  
TE MANIA DANDLOO H791<sup>SV</sup>  
TUWHARETOA REGENT D145<sup>PV</sup>  
PRIME JUGGERNAUT J15<sup>SV</sup>  
PRIME LOWAN F20<sup>SV</sup>  
Dam: **LANDFALL JOYLE L120<sup>#</sup>**  
LANDFALL EVERLAST D66<sup>SV</sup>  
LANDFALL JOYLE J393 #  
LANDFALL D71<sup>SV</sup>

February 2023 TransTasman Angus Cattle Evaluation																		
EBV	CE-Dir	CE-Dtr	GL	BW	200	400	600	Mwt	Milk	SS	DC	CWT	EMA	Rib	Rump	RBY	IMF	DOC
	+3.4	+3.3	-3.6	+4.2	+57	+103	+132	+87	+25	+3.6	-7.6	+77	+15.7	+1.8	+3.0	0.0	+6.0	+23
Acc	(59%)	(48%)	(84%)	(76%)	(74%)	(73%)	(76%)	(70%)	(62%)	(74%)	(40%)	(63%)	(63%)	(64%)	(64%)	(59%)	(67%)	(60%)
Perc	45	47	69	53	19	17	20	74	5	8	2	19	1	13	6	77	1	37

**LOT 3 LANDFALL NEW GROUND S1556<sup>PV</sup> (ET)**

LANDFALL JOINING SIRE

Soc Id: TFA21S1556  
Born: 9/8/2021

Rego. Status: HBR

Purchaser

Traits observed: BWT,200WT,400WT,600WT,SC, Scan(EMA,Rib,Rump,IMF),DOC,Genomics

Index Values				
	\$A	\$D	\$GN	\$GS
\$	\$260	\$227	\$342	\$248
Perc	3	2	4	3

Genetic Status AMFU CAFU DDFU NHFU  
Price

A A R TEN X 7008 S A<sup>SV</sup>  
V A R DISCOVERY 2240<sup>PV</sup>  
DEER VALLEY RITA O308 #  
Sire: **LANDFALL NEW GROUND N90<sup>PV</sup>**  
MATAURI REALITY 839 #  
LANDFALL ELSA L88<sup>PV</sup>  
LANDFALL ELSA J139 #  
TE MANIA BARTEL B219<sup>PV</sup>  
AYRVALE BARTEL E7<sup>PV</sup>  
EAGLEHAWK JEDDA B32<sup>SV</sup>  
Dam: **LANDFALL ANGUISH N12<sup>SV</sup>**  
SITZ RLS UNDERTAKER 11582 #  
LANDFALL ANGUISH L116 #  
LANDFALL ANGUISH J931 #

February 2023 TransTasman Angus Cattle Evaluation																		
EBV	CE-Dir	CE-Dtr	GL	BW	200	400	600	Mwt	Milk	SS	DC	CWT	EMA	Rib	Rump	RBY	IMF	DOC
	+2.3	+4.4	-7.7	+3.7	+61	+118	+143	+122	+22	+4.7	-5.8	+75	+10.8	+1.1	-0.4	+0.6	+2.8	+17
Acc	(64%)	(54%)	(74%)	(76%)	(75%)	(73%)	(75%)	(71%)	(65%)	(74%)	(43%)	(65%)	(64%)	(65%)	(65%)	(60%)	(67%)	(60%)
Perc	55	35	11	41	9	3	9	18	17	2	20	26	9	23	51	40	31	64

**LOT 4 LANDFALL NEW GROUND S1145<sup>PV</sup> (ET)**

LANDFALL JOINING SIRE

Soc Id: TFA21S1145  
Born: 3/8/2021

Rego. Status: HBR

Purchaser

Traits observed: BWT,200WT,400WT,600WT,SC, Scan(EMA,Rib,Rump,IMF),DOC,Genomics

Index Values				
	\$A	\$D	\$GN	\$GS
\$	\$231	\$189	\$302	\$222
Perc	17	19	19	13

Genetic Status AMFU CAFU DDFU NHFU  
Price

A A R TEN X 7008 S A<sup>SV</sup>  
V A R DISCOVERY 2240<sup>PV</sup>  
DEER VALLEY RITA O308 #  
Sire: **LANDFALL NEW GROUND N90<sup>PV</sup>**  
MATAURI REALITY 839 #  
LANDFALL ELSA L88<sup>PV</sup>  
LANDFALL ELSA J139 #  
TE MANIA BARTEL B219<sup>PV</sup>  
AYRVALE BARTEL E7<sup>PV</sup>  
EAGLEHAWK JEDDA B32<sup>SV</sup>  
Dam: **LANDFALL DAINTY N83<sup>SV</sup>**  
REILAND GANGMAN G581<sup>SV</sup>  
LANDFALL DAINTY L1007 #  
LANDFALL DAINTY G224 #

February 2023 TransTasman Angus Cattle Evaluation																		
EBV	CE-Dir	CE-Dtr	GL	BW	200	400	600	Mwt	Milk	SS	DC	CWT	EMA	Rib	Rump	RBY	IMF	DOC
	+9.2	+7.9	-5.5	+1.9	+56	+110	+146	+130	+21	+5.5	-4.6	+72	+7.8	+1.3	+0.2	+0.2	+3.0	+7
Acc	(63%)	(54%)	(74%)	(76%)	(74%)	(73%)	(75%)	(71%)	(65%)	(74%)	(43%)	(64%)	(64%)	(65%)	(65%)	(60%)	(67%)	(59%)
Perc	5	7	37	11	25	8	6	11	18	1	50	33	31	20	39	66	26	96

BREED AVERAGE 2021 DROP CALVES		EBV	CE-Dir	CE-Dtr	GL	BWT	200	400	600	MWT	MILK	SS	DC	CWT	EMA	RIB	RUMP	RBY	IMF	DOC	\$A	\$D	\$GN	\$GS
			+2.2	+2.7	-4.8	+4.1	+50	+90	+117	+101	+17	+2.1	-4.6	+66	+6.4	-0.1	-0.3	+0.5	+2.2	+21	\$197	\$162	\$259	\$181





LANDFALL ANGUS BULL SALE

LOT 5 LANDFALL FIREBALL S1516<sup>PV</sup> (ET)

LANDFALL JOINING SIRE

Soc Id: TFA21S1516  
Born: 8/08/2021

Rego. Status: HBR

Purchaser

Traits observed: BWT,200WT,400WT,600WT,SC, Scan(EMA,Rib,Rump,IMF),DOC,Genomics

Index Values				
	\$A	\$D	\$GN	\$GS
\$	\$220	\$174	\$290	\$210
Perc	28	37	28	22

Genetic Status AMFU CAFU DDFU NHFU

Price

G A R SURE FIRE<sup>SV</sup>  
G A R SURE FIRE 6404<sup>#</sup>  
G A R COMPLETE N281<sup>#</sup>  
Sire: **GB FIREBALL 672<sup>PV</sup>**  
G A R ANTICIPATION<sup>#</sup>  
GB ANTICIPATION 432<sup>#</sup>  
GB AMBUSH 269<sup>#</sup>

BOOROOMOOKA UNDERTAKEN Y145<sup>PV</sup>  
RENNYLEA EDMUND E11<sup>PV</sup>  
LAWSON'S HENRY VIII Y5<sup>SV</sup>  
Dam: **LANDFALL DAINTY L181<sup>SV</sup>**  
COONAMBLE ELEVATOR E11<sup>PV</sup>  
LANDFALL DAINTY J693<sup>#</sup>  
LANDFALL DAINTY Y105<sup>#</sup>

February 2023 TransTasman Angus Cattle Evaluation

EBV	CE-Dir	CE-Dtr	GL	BW	200	400	600	Mwt	Milk	SS	DC	CWT	EMA	Rib	Rump	RBY	IMF	DOC
	+0.7	+2.9	-3.5	+4.3	+55	+98	+133	+122	+15	+4.4	-5.3	+67	+10.0	-0.4	-1.2	+0.4	+3.7	+6
Acc	(64%)	(51%)	(74%)	(77%)	(76%)	(75%)	(77%)	(71%)	(63%)	(75%)	(40%)	(65%)	(65%)	(66%)	(66%)	(60%)	(68%)	(64%)
Perc	67	52	71	55	26	27	19	18	72	2	31	48	13	57	66	54	14	97

LOT 6 LANDFALL LORENZO S303<sup>PV</sup> (AI)

LANDFALL JOINING SIRE

Soc Id: TFA21S303  
Born: 27/07/2021

Rego. Status: HBR

Purchaser

Traits observed: BWT,200WT,400WT,600WT,SC, Scan(EMA,Rib,Rump,IMF),DOC,Genomics

Index Values				
	\$A	\$D	\$GN	\$GS
\$	\$263	\$224	\$342	\$246
Perc	3	2	4	3

Genetic Status AMFU CAFU DDFU NHFU

Price

G A R INGENUITY<sup>#</sup>  
H P C A INTENSITY<sup>#</sup>  
G A R PREDESTINED 287L<sup>#</sup>  
Sire: **RENNYLEA L519<sup>PV</sup>**  
TE MANIA BERKLEY B1<sup>PV</sup>  
RENNYLEA H414<sup>SV</sup>  
RENNYLEA C310<sup>#</sup>

TE MANIA BARTEL B219<sup>PV</sup>  
AYRVALE BARTEL E7<sup>PV</sup>  
EAGLEHAWK JEDDA B32<sup>SV</sup>  
Dam: **LANDFALL ELSA N156<sup>PV</sup>**  
SITZ UPWARD 307R<sup>SV</sup>  
LANDFALL ELSA L346<sup>SV</sup>  
LANDFALL ELSA H106<sup>#</sup>

February 2023 TransTasman Angus Cattle Evaluation

EBV	CE-Dir	CE-Dtr	GL	BW	200	400	600	Mwt	Milk	SS	DC	CWT	EMA	Rib	Rump	RBY	IMF	DOC
	+4.5	+6.8	-9.3	+3.9	+66	+123	+159	+139	+23	+0.7	-5.6	+101	+7.2	+2.0	+1.7	+0.4	+1.0	+6
Acc	(65%)	(58%)	(74%)	(74%)	(74%)	(72%)	(73%)	(71%)	(67%)	(70%)	(49%)	(66%)	(66%)	(67%)	(67%)	(62%)	(69%)	(60%)
Perc	35	13	4	46	3	1	2	6	12	93	24	1	38	11	16	54	80	97

LOT 7 LANDFALL PHEASANTRY S1769<sup>SV</sup> (AI)

LANDFALL JOINING SIRE

Soc Id: TFA21S1769  
Born: 13/08/2021

Rego. Status: HBR

Purchaser

Traits observed: GL,CE,BWT,200WT,400WT,600WT,SC, Scan(EMA,Rib,Rump,IMF),DOC,Genomics

Index Values				
	\$A	\$D	\$GN	\$GS
\$	\$273	\$217	\$372	\$270
Perc	1	3	1	1

Genetic Status AMFU CAFU DDFU NHFU

Price

G A R PROPHET<sup>SV</sup>  
TE MANIA KIRBY K138<sup>PV</sup>  
TE MANIA BEEAC H17<sup>SV</sup>  
Sire: **TE MANIA PHEASANTRY P1479<sup>PV</sup>**  
TE MANIA GARTH G67<sup>PV</sup>  
TE MANIA DANDLOO L256<sup>PV</sup>  
TE MANIA DANDLOO H791<sup>SV</sup>

A A R TEN X 7008 S A<sup>SV</sup>  
DEER VALLEY ALL IN<sup>SV</sup>  
DEER VALLEY RITA 0274<sup>#</sup>  
Dam: **LANDFALL ELSA M80<sup>#</sup>**  
WERNER WESTWARD 357<sup>#</sup>  
LANDFALL ELSA K543<sup>#</sup>  
LANDFALL F504<sup>#</sup>

February 2023 TransTasman Angus Cattle Evaluation

EBV	CE-Dir	CE-Dtr	GL	BW	200	400	600	Mwt	Milk	SS	DC	CWT	EMA	Rib	Rump	RBY	IMF	DOC
	+5.6	+9.4	-2.7	+2.2	+58	+122	+162	+153	+21	+3.3	-5.3	+83	+9.8	-0.5	-0.7	0.0	+6.5	+4
Acc	(59%)	(48%)	(84%)	(75%)	(74%)	(73%)	(75%)	(69%)	(62%)	(74%)	(40%)	(62%)	(63%)	(64%)	(64%)	(58%)	(66%)	(60%)
Perc	25	2	81	14	16	2	1	2	23	12	31	9	14	60	57	77	1	99

LOT 8 LANDFALL LORENZO S1276<sup>PV</sup> (ET)

LANDFALL JOINING SIRE

Soc Id: TFA21S1276  
Born: 5/8/2021

Rego. Status: HBR

Purchaser

Traits observed: BWT,200WT,400WT,600WT,SC, Scan(EMA,Rib,Rump,IMF),DOC,Genomics

Index Values				
	\$A	\$D	\$GN	\$GS
\$	\$247	\$201	\$335	\$234
Perc	7	10	5	7

Genetic Status AMFU CAFU DDFU NHFU

Price

G A R INGENUITY<sup>#</sup>  
H P C A INTENSITY<sup>#</sup>  
G A R PREDESTINED 287L<sup>#</sup>  
Sire: **RENNYLEA L519<sup>PV</sup>**  
TE MANIA BERKLEY B1<sup>PV</sup>  
RENNYLEA H414<sup>SV</sup>  
RENNYLEA C310<sup>#</sup>

A A R TEN X 7008 S A<sup>SV</sup>  
V A R FOREMAN 3339<sup>PV</sup>  
SANDPOINT BLACKBIRD 8809<sup>#</sup>  
Dam: **LANDFALL FRAGRANT N618<sup>SV</sup>**  
RENNYLEA EDMUND E11<sup>PV</sup>  
LANDFALL FRAGRANT K717<sup>SV</sup>  
LANDFALL FRAGRANT F176<sup>#</sup>

February 2023 TransTasman Angus Cattle Evaluation

EBV	CE-Dir	CE-Dtr	GL	BW	200	400	600	Mwt	Milk	SS	DC	CWT	EMA	Rib	Rump	RBY	IMF	DOC
	+3.6	+3.9	-9.7	+5.1	+59	+116	+151	+143	+21	+0.6	-6.0	+92	+6.5	+3.0	+3.1	-0.7	+3.8	+29
Acc	(65%)	(56%)	(74%)	(75%)	(75%)	(73%)	(74%)	(72%)	(67%)	(71%)	(47%)	(66%)	(65%)	(66%)	(66%)	(62%)	(68%)	(61%)
Perc	43	41	3	73	14	3	4	4	22	94	16	3	46	4	6	97	13	16

BREED AVERAGE 2021 DROP CALVES	EBV	CE-Dir	CE-Dtr	GL	BWT	200	400	600	MWT	MILK	SS	DC	CWT	EMA	RIB	RUMP	RBY	IMF	DOC	\$A	\$D	\$GN	\$GS
		+2.2	+2.7	-4.8	+4.1	+50	+90	+117	+101	+17	+2.1	-4.6	+66	+6.4	-0.1	-0.3	+0.5	+2.2	+21	\$197	\$162	\$259	\$181





LANDFALL ANGUS BULL SALE

LOT 9 LANDFALL WEST POINT S1705 SV (ET)

LANDFALL JOINING SIRE

Soc Id: TFA21S1705  
Born: 11/8/2021

Rego. Status: HBR

Purchaser

Traits observed: BWT,200WT,400WT,600WT,SC, Scan(EMA,Rib,Rump,IMF),DOC,Genomics

Index Values				
\$	\$A	\$D	\$GN	\$GS
		\$223	\$185	\$304
Perc	24	24	18	24

Genetic Status AMFU CAFU DDFU NHFU  
Price

G A R PROGRESS SV  
G A R MOMENTUM PV  
G A R BIG EYE 1770 #  
Sire: E W A WEST POINT 7258 PV  
PLATTEMERE WEIGH UP K360 #  
E W A 3114 OF 128 WEIGH UP #  
EDGEWOOD JAUNTY 128 #  
KAROO W109 DIRECTION Z181 SV  
CARABAR DOCKLANDS D62 PV  
CARABAR BLACKCAP MARY B12 PV  
Dam: LANDFALL ARCHER M1109 SV  
S A V 8180 TRAVELER 004 #  
LANDFALL ARCHER C300 SV  
LANDFALL ARCHER Q314+95 #

February 2023 TransTasman Angus Cattle Evaluation

EBV	CE-Dir	CE-Dtr	GL	BW	200	400	600	Mwt	Milk	SS	DC	CWT	EMA	Rib	Rump	RBY	IMF	DOC
	+3.2	+1.5	-7.3	+4.4	+58	+112	+141	+110	+29	+3.6	-4.2	+80	+7.3	+0.6	+0.5	-0.3	+2.7	+9
Acc	(57%)	(48%)	(72%)	(76%)	(74%)	(73%)	(75%)	(69%)	(63%)	(73%)	(41%)	(64%)	(63%)	(64%)	(63%)	(58%)	(66%)	(56%)
Perc	47	66	14	57	18	6	10	33	1	8	62	14	36	33	34	89	33	94

LOT 10 LANDFALL NEW GROUND S145 PV (AI)

LANDFALL JOINING SIRE

Soc Id: TFA21S145  
Born: 22/07/2021

Rego. Status: HBR

Purchaser

Traits observed: GL,CE,BWT,200WT,400WT,600WT,SC, Scan(EMA,Rib,Rump,IMF),DOC,Genomics

Index Values				
\$	\$A	\$D	\$GN	\$GS
		\$255	\$211	\$338
Perc	4	5	5	2

Genetic Status AMFU CAFU DDFU NHFU  
Price

A A R TEN X 7008 S A SV  
V A R DISCOVERY 2240 PV  
DEER VALLEY RITA Q308 #  
Sire: LANDFALL NEW GROUND N90 PV  
MATAURI REALITY 839 #  
LANDFALL ELSA L88 PV  
LANDFALL ELSA J139 #  
LANDFALL KEYSTONE K132 PV  
LANDFALL KEYSTONE N58 SV  
LANDFALL JOYLE L1001 #  
Dam: LANDFALL DAINTY Q440 PV  
EF COMPLEMENT 8088 PV  
LANDFALL DAINTY N610 SV  
LANDFALL DAINTY K486 #

February 2023 TransTasman Angus Cattle Evaluation

EBV	CE-Dir	CE-Dtr	GL	BW	200	400	600	Mwt	Milk	SS	DC	CWT	EMA	Rib	Rump	RBY	IMF	DOC
	+4.3	+5.4	-8.1	+1.6	+52	+113	+144	+109	+15	+5.9	-4.8	+80	+12.0	+3.1	+2.5	-0.1	+4.2	+36
Acc	(61%)	(50%)	(83%)	(75%)	(73%)	(72%)	(75%)	(69%)	(63%)	(74%)	(39%)	(62%)	(62%)	(63%)	(63%)	(57%)	(65%)	(55%)
Perc	37	25	9	9	42	5	8	35	72	1	44	14	5	4	9	82	8	6

LOT 11 LANDFALL NEW GROUND S219 PV (AI)

LANDFALL JOINING SIRE

Soc Id: TFA21S219  
Born: 25/07/2021

Rego. Status: APR

Purchaser

Traits observed: GL,CE,BWT,200WT,400WT,600WT,SC, Scan(EMA,Rib,Rump,IMF),DOC,Genomics

Index Values				
\$	\$A	\$D	\$GN	\$GS
		\$236	\$191	\$318
Perc	14	17	11	14

Genetic Status AMFU CAFU DDFU NHFU  
Price

A A R TEN X 7008 S A SV  
V A R DISCOVERY 2240 PV  
DEER VALLEY RITA Q308 #  
Sire: LANDFALL NEW GROUND N90 PV  
MATAURI REALITY 839 #  
LANDFALL ELSA L88 PV  
LANDFALL ELSA J139 #  
G A R PROPHET SV  
BALDRIDGE BEAST MODE B074 PV  
BALDRIDGE ISABEL Y69 #  
Dam: LANDFALL QUAKER Q448 PV  
LANDFALL HULK H83 SV  
LANDFALL QUAKER K246 SV  
LANDFALL QUAKER H18 #

February 2023 TransTasman Angus Cattle Evaluation

EBV	CE-Dir	CE-Dtr	GL	BW	200	400	600	Mwt	Milk	SS	DC	CWT	EMA	Rib	Rump	RBY	IMF	DOC
	+5.3	+7.3	-5.3	+1.6	+60	+110	+143	+117	+18	+3.3	-3.1	+79	+10.2	+0.9	+0.5	+0.3	+2.3	+24
Acc	(62%)	(52%)	(83%)	(74%)	(73%)	(72%)	(74%)	(70%)	(64%)	(73%)	(40%)	(63%)	(62%)	(64%)	(64%)	(58%)	(65%)	(57%)
Perc	28	10	41	9	11	7	8	24	45	12	87	16	12	27	34	60	44	31

LOT 12 LANDFALL KEYSTONE S1838 PV (NATURAL)

LANDFALL JOINING SIRE

Soc Id: TFA21S1838  
Born: 20/08/2021

Rego. Status: APR

Purchaser

Traits observed: CE,BWT,200WT,400WT,600WT,SC, Scan(EMA,Rib,Rump,IMF),DOC,Genomics

Index Values				
\$	\$A	\$D	\$GN	\$GS
		\$250	\$211	\$335
Perc	6	5	5	6

Genetic Status AMFU CAFU DDFU NHFU  
Price

RENNYLEA EDMUND E11 PV  
LANDFALL KEYSTONE K132 PV  
LANDFALL ARCHER H807 SV  
Sire: LANDFALL KEYSTONE Q233 PV  
V A R FOREMAN 3339 PV  
LANDFALL DAINTY N602 SV  
LANDFALL DAINTY K30 #  
DEER VALLEY ALL IN SV  
LANDFALL LEONARDO L24 PV  
LANDFALL JOYLE J527 SV  
Dam: LANDFALL DAINTY P129 SV  
PRIME JUGGERNAUT J15 SV  
LANDFALL DAINTY M332 #  
LANDFALL DAINTY H97 SV

February 2023 TransTasman Angus Cattle Evaluation

EBV	CE-Dir	CE-Dtr	GL	BW	200	400	600	Mwt	Milk	SS	DC	CWT	EMA	Rib	Rump	RBY	IMF	DOC
	+6.7	+9.7	-6.5	+2.5	+58	+119	+149	+112	+24	+2.5	-3.8	+89	+3.3	+1.1	+0.7	-0.2	+3.5	+10
Acc	(56%)	(45%)	(71%)	(72%)	(70%)	(69%)	(72%)	(66%)	(59%)	(71%)	(34%)	(58%)	(57%)	(59%)	(59%)	(53%)	(62%)	(47%)
Perc	17	2	23	18	18	2	5	30	8	33	73	5	84	23	30	86	17	91

BREED AVERAGE 2021 DROP CALVES	EBV	CE-Dir	CE-Dtr	GL	BWT	200	400	600	MWT	MILK	SS	DC	CWT	EMA	RIB	RUMP	RBY	IMF	DOC	\$A	\$D	\$GN	\$GS
		+2.2	+2.7	-4.8	+4.1	+50	+90	+117	+101	+17	+2.1	-4.6	+66	+6.4	-0.1	-0.3	+0.5	+2.2	+21	\$197	\$162	\$259	\$181





LANDFALL ANGUS BULL SALE

**LOT 13 LANDFALL LORENZO S537<sup>PV</sup> (AI)**

LANDFALL JOINING SIRE

Soc Id: TFA21S537  
Born: 8/08/2021

Rego. Status: APR

Purchaser

Traits observed: GL,CE,BWT,200WT,400WT,600WT,SC, Scan(EMA,Rib,Rump,IMF),DOC,Genomics

Index Values				
	\$A	\$D	\$GN	\$GS
\$	\$247	\$213	\$322	\$232
Perc	7	4	9	8

Genetic Status AMFU CAFU DDFU NHFU  
Price

G A R INGENUITY #  
H P C A INTENSITY #  
G A R PREDESTINED 287L #  
Sire: **RENNYLEA L519<sup>PV</sup>**  
TE MANIA BERKLEY B1<sup>PV</sup>  
RENNYLEA H414<sup>SV</sup>  
RENNYLEA C310 #  
BOOROOMOOKA UNDERTAKEN Y145<sup>PV</sup>  
RENNYLEA EDMUND E11<sup>PV</sup>  
LAWSON'S HENRY VIII Y5<sup>SV</sup>  
Dam: **LANDFALL DAME J505<sup>SV</sup>**  
LANDFALL MAVERICK X56 #  
LANDFALL DAME C441 #  
LANDFALL DAME V385 #

February 2023 TransTasman Angus Cattle Evaluation																		
EBV	CE-Dir	CE-Dtr	GL	BW	200	400	600	Mwt	Milk	SS	DC	CWT	EMA	Rib	Rump	RBY	IMF	DOC
	-0.3	-0.4	-6.5	+6.0	+59	+113	+140	+120	+17	+2.4	-5.6	+80	+9.2	+0.1	+0.2	+0.7	+2.6	+33
Acc	(65%)	(58%)	(84%)	(77%)	(75%)	(74%)	(76%)	(73%)	(69%)	(75%)	(49%)	(67%)	(66%)	(68%)	(68%)	(63%)	(69%)	(60%)
Perc	74	81	23	87	14	5	10	20	49	37	24	14	19	45	39	34	36	9

**LOT 14 LANDFALL ASHLAND S1666<sup>SV</sup> (AI)**

LANDFALL JOINING SIRE

Soc Id: TFA21S1666  
Born: 10/8/2021

Rego. Status: APR

Purchaser

Traits observed: GL,CE,BWT,200WT,400WT,600WT,SC, Scan(EMA,Rib,Rump,IMF),DOC,Genomics

Index Values				
	\$A	\$D	\$GN	\$GS
\$	\$211	\$171	\$278	\$192
Perc	37	42	38	41

Genetic Status AMFU CAFU DDFU NHFU  
Price

G A R DAYLIGHT #  
G A R EARLY BIRD #  
G A R PROGRESS 830 #  
Sire: **G A R ASHLAND<sup>PV</sup>**  
B/R AMBUSH 28 #  
CHAIR ROCK AMBUSH 1018 #  
G A R YIELD GRADE N366 #  
BOOROOMOOKA UNDERTAKEN Y145<sup>PV</sup>  
RENNYLEA EDMUND E11<sup>PV</sup>  
LAWSON'S HENRY VIII Y5<sup>SV</sup>  
Dam: **LANDFALL EGRET K71 #**  
SYDGEN TRUST 6228 #  
LANDFALL EGRET H46 #  
LANDFALL F417 #

February 2023 TransTasman Angus Cattle Evaluation																		
EBV	CE-Dir	CE-Dtr	GL	BW	200	400	600	Mwt	Milk	SS	DC	CWT	EMA	Rib	Rump	RBY	IMF	DOC
	-0.8	+3.0	-5.3	+5.4	+63	+96	+128	+104	+11	+2.8	-4.0	+70	+6.5	-2.6	-4.1	+0.9	+1.8	+13
Acc	(64%)	(54%)	(84%)	(76%)	(75%)	(74%)	(76%)	(72%)	(67%)	(75%)	(42%)	(66%)	(65%)	(66%)	(66%)	(61%)	(68%)	(60%)
Perc	77	51	41	78	6	34	27	44	92	23	68	38	46	94	97	23	59	83

**LOT 15 LANDFALL PHEASANTRY S1755<sup>PV</sup> (ET)**

LANDFALL JOINING SIRE

Soc Id: TFA21S1755  
Born: 12/8/2021

Rego. Status: HBR

Purchaser

Traits observed: BWT,200WT,400WT,600WT,SC, Scan(EMA,Rib,Rump,IMF),DOC,Genomics

Index Values				
	\$A	\$D	\$GN	\$GS
\$	\$269	\$214	\$358	\$266
Perc	2	4	2	1

Genetic Status AMFU CAFU DDFU NHFU  
Price

G A R PROPHET<sup>SV</sup>  
TE MANIA KIRBY K138<sup>PV</sup>  
TE MANIA BEEAC H17<sup>SV</sup>  
Sire: **TE MANIA PHEASANTRY P1479<sup>PV</sup>**  
TE MANIA GARTH G67<sup>PV</sup>  
TE MANIA DANDLOO L256<sup>PV</sup>  
TE MANIA DANDLOO H791<sup>SV</sup>  
V A R DISCOVERY 2240<sup>PV</sup>  
LANDFALL NEW GROUND N90<sup>PV</sup>  
LANDFALL ELSA L88<sup>PV</sup>  
Dam: **LANDFALL ELINE Q835<sup>PV</sup>**  
RENNYLEA EDMUND E11<sup>PV</sup>  
LANDFALL ELINE K57<sup>SV</sup>  
LANDFALL ELINE H44 #

February 2023 TransTasman Angus Cattle Evaluation																		
EBV	CE-Dir	CE-Dtr	GL	BW	200	400	600	Mwt	Milk	SS	DC	CWT	EMA	Rib	Rump	RBY	IMF	DOC
	+9.2	+9.4	-6.3	+1.8	+48	+89	+118	+106	+12	+4.7	-7.6	+51	+12.4	+1.9	+1.4	0.0	+6.3	+31
Acc	(59%)	(47%)	(72%)	(75%)	(74%)	(73%)	(75%)	(69%)	(61%)	(74%)	(39%)	(62%)	(63%)	(64%)	(64%)	(58%)	(66%)	(60%)
Perc	5	2	25	10	61	55	49	40	87	2	2	89	4	12	20	77	1	11

**LOT 16 LANDFALL NEW GROUND S500<sup>PV</sup> (AI)**

LANDFALL JOINING SIRE

Soc Id: TFA21S500  
Born: 6/8/2021

Rego. Status: HBR

Purchaser

Traits observed: GL,CE,BWT,200WT,400WT,600WT,SC, Scan(EMA,Rib,Rump,IMF),DOC,Genomics

Index Values				
	\$A	\$D	\$GN	\$GS
\$	\$266	\$230	\$343	\$256
Perc	2	1	4	2

Genetic Status AMFU CAFU DDFU NHFU  
Price

A A R TEN X 7008 S A<sup>SV</sup>  
V A R DISCOVERY 2240<sup>PV</sup>  
DEER VALLEY RITA 0308 #  
Sire: **LANDFALL NEW GROUND N90<sup>PV</sup>**  
MATAURI REALITY 839 #  
LANDFALL ELSA L88<sup>PV</sup>  
LANDFALL ELSA J139 #  
TE MANIA BARTEL B219<sup>PV</sup>  
AYRVALE BARTEL E7<sup>PV</sup>  
EAGLEHAWK JEDDA B32<sup>SV</sup>  
Dam: **LANDFALL ARCHER P77<sup>SV</sup>**  
EF COMPLEMENT 8088<sup>PV</sup>  
LANDFALL ARCHER M478<sup>SV</sup>  
LANDFALL ARCHER H577 #

February 2023 TransTasman Angus Cattle Evaluation																		
EBV	CE-Dir	CE-Dtr	GL	BW	200	400	600	Mwt	Milk	SS	DC	CWT	EMA	Rib	Rump	RBY	IMF	DOC
	+4.8	+1.6	-6.9	+3.5	+55	+108	+133	+108	+19	+4.9	-5.5	+72	+15.2	0.0	-0.3	+1.5	+2.6	+26
Acc	(63%)	(54%)	(84%)	(76%)	(74%)	(73%)	(75%)	(71%)	(65%)	(74%)	(44%)	(65%)	(64%)	(65%)	(65%)	(60%)	(67%)	(59%)
Perc	32	65	18	36	27	10	19	38	32	1	26	34	1	47	49	5	36	24

BREED AVERAGE 2021 DROP CALVES		EBV	CE-Dir	CE-Dtr	GL	BWT	200	400	600	MWT	MILK	SS	DC	CWT	EMA	RIB	RUMP	RBY	IMF	DOC	\$A	\$D	\$GN	\$GS
			+2.2	+2.7	-4.8	+4.1	+50	+90	+117	+101	+17	+2.1	-4.6	+66	+6.4	-0.1	-0.3	+0.5	+2.2	+21	\$197	\$162	\$259	\$181



LANDFALL ANGUS BULL SALE

LOT 17 LANDFALL LORENZO S1944 PV (ET)

LANDFALL JOINING SIRE

Soc Id: TFA21S1944  
Born: 27/08/2021

Rego. Status: HBR

Purchaser

Traits observed: BWT,200WT,400WT,600WT,SC, Scan(EMA,Rib,Rump,IMF),DOC,Genomics

Index Values				
	\$A	\$D	\$GN	\$GS
\$	\$262	\$216	\$348	\$253
Perc	3	3	3	2

Genetic Status AMFU CAFU DDFU NHFU  
Price

G A R INGENUITY #  
H P C A INTENSITY #  
G A R PREDESTINED 287L #  
Sire: RENNYLEA L519 PV  
TE MANIA BERKLEY B1 PV  
RENNYLEA H414 SV  
RENNYLEA C310 #  
A A R TEN X 7008 S A SV  
V A R DISCOVERY 2240 PV  
DEER VALLEY RITA 0308 #  
Dam: LANDFALL ARCHER N829 SV  
LANDFALL DIRECTION C23 PV  
LANDFALL ARCHER E179 #  
LANDFALL ARCHER A296 #

EBV's Available Mid-February																		
EBV	CE-Dir	CE-Dtr	GL	BW	200	400	600	Mwt	Milk	SS	DC	CWT	EMA	Rib	Rump	RBY	IMF	DOC
	+6.1	+3.3	-5.7	+3.8	+55	+114	+147	+126	+24	+2.4	-6.2	+80	+10.3	+2.2	+1.8	-0.1	+4.0	+29
Acc	(65%)	(56%)	(74%)	(76%)	(75%)	(74%)	(76%)	(72%)	(68%)	(75%)	(48%)	(67%)	(66%)	(67%)	(67%)	(62%)	(69%)	(62%)
Perc	22	48	34	43	27	4	6	14	6	36	13	14	12	9	15	82	10	16

LOT 18 LANDFALL MOE S2204 PV (AI)

LANDFALL JOINING SIRE

Soc Id: TFA21S2204  
Born: 4/8/2021

Rego. Status: HBR

Purchaser

Traits observed: GL,CE,BWT,200WT,400WT,600WT,SC, Scan(EMA,Rib,Rump,IMF),DOC,Genomics

Index Values				
	\$A	\$D	\$GN	\$GS
\$	\$253	\$204	\$340	\$242
Perc	5	8	4	4

Genetic Status AMFU CAFU DDFU NHFU  
Price

TE MANIA CALAMUS C46 SV  
TE MANIA FOF734 SV  
TE MANIA DANDLOO D700 #  
Sire: CHILTERN PARK MOE M6 PV  
HIDDEN VALLEY TIMEOUT A45 SV  
STRATHEWEN TIMEOUT JADE F15 PV  
STRATHEWEN 1407 JADE C05 PV  
RENNYLEA EDMUND E11 PV  
LANDFALL KEYSTONE K132 PV  
LANDFALL ARCHER H807 SV  
Dam: LANDFALL DAINTY N534 SV  
TE MANIA UNLIMITED U3271 #  
LANDFALL DAINTY H537 #  
LANDFALL DAINTY Z154 #

February 2023 TransTasman Angus Cattle Evaluation																		
EBV	CE-Dir	CE-Dtr	GL	BW	200	400	600	Mwt	Milk	SS	DC	CWT	EMA	Rib	Rump	RBY	IMF	DOC
	+8.2	+4.9	-6.9	+0.7	+49	+97	+125	+84	+28	+3.1	-7.0	+79	+4.5	+3.6	+4.8	-0.9	+4.0	+37
Acc	(63%)	(51%)	(83%)	(76%)	(74%)	(73%)	(75%)	(71%)	(66%)	(75%)	(43%)	(66%)	(65%)	(66%)	(67%)	(60%)	(69%)	(59%)
Perc	8	30	18	4	57	31	34	78	2	16	5	16	72	2	1	98	10	5

LOT 19 LANDFALL ASHLAND S311 PV (AI)

LANDFALL JOINING SIRE

Soc Id: TFA21S311  
Born: 31/07/2021

Rego. Status: APR

Purchaser

Traits observed: GL,CE,BWT,200WT,400WT,600WT,SC, Scan(EMA,Rib,Rump,IMF),DOC,Genomics

Index Values				
	\$A	\$D	\$GN	\$GS
\$	\$270	\$219	\$368	\$257
Perc	2	3	1	2

Genetic Status AMFU CAFU DDFU NHFU  
Price

G A R DAYLIGHT #  
G A R EARLY BIRD #  
G A R PROGRESS 830 #  
Sire: G A R ASHLAND PV  
B/R AMBUSH 28 #  
CHAIR ROCK AMBUSH 1018 #  
G A R YIELD GRADE N366 #  
DEER VALLEY ALL IN SV  
LANDFALL LEONARDO L24 PV  
LANDFALL JOYLE J527 SV  
Dam: LANDFALL GEORGIA N104 PV  
LANDFALL DOCKLANDS J58 SV  
LANDFALL GEORGIA L455 SV  
LANDFALL GEORGIA J1001 #

February 2023 TransTasman Angus Cattle Evaluation																		
EBV	CE-Dir	CE-Dtr	GL	BW	200	400	600	Mwt	Milk	SS	DC	CWT	EMA	Rib	Rump	RBY	IMF	DOC
	+4.3	+4.8	-7.0	+2.8	+65	+114	+147	+109	+24	+2.9	-5.4	+80	+8.1	+0.9	+1.9	-0.3	+3.1	+14
Acc	(62%)	(50%)	(84%)	(75%)	(73%)	(73%)	(75%)	(70%)	(64%)	(74%)	(36%)	(64%)	(63%)	(64%)	(64%)	(59%)	(66%)	(58%)
Perc	37	31	17	23	4	4	6	36	7	21	28	14	28	27	14	89	24	79

LOT 20 LANDFALL PHEASANTRY S1505 PV (ET)

LANDFALL JOINING SIRE

Soc Id: TFA21S1505  
Born: 8/08/2021

Rego. Status: HBR

Purchaser

Traits observed: BWT,200WT,400WT,600WT,SC, Scan(EMA,Rib,Rump,IMF),DOC,Genomics

Index Values				
	\$A	\$D	\$GN	\$GS
\$	\$261	\$218	\$339	\$248
Perc	3	3	4	3

Genetic Status AMFU CAFU DDFU NHFU  
Price

G A R PROPHET SV  
TE MANIA KIRBY K138 PV  
TE MANIA BEEAC H17 SV  
Sire: TE MANIA PHEASANTRY P1479 PV  
TE MANIA GARTH G67 PV  
TE MANIA DANDLOO L256 PV  
TE MANIA DANDLOO H791 SV  
BASIN FRANCHISE P142 #  
EF COMPLEMENT 8088 PV  
EF EVERELDA ENTENSE 6117 #  
Dam: LANDFALL PRINCESS N78 SV  
TUWHARETOA REGENT D145 PV  
LANDFALL PRINCESS L688 #  
LANDFALL PRINCESS D48 SV

February 2023 TransTasman Angus Cattle Evaluation																		
EBV	CE-Dir	CE-Dtr	GL	BW	200	400	600	Mwt	Milk	SS	DC	CWT	EMA	Rib	Rump	RBY	IMF	DOC
	+3.5	+7.6	-6.5	+4.2	+59	+108	+140	+131	+15	+1.7	-6.6	+80	+10.0	-2.3	-2.2	+0.7	+3.7	+20
Acc	(61%)	(49%)	(74%)	(76%)	(75%)	(74%)	(76%)	(70%)	(62%)	(75%)	(43%)	(64%)	(64%)	(65%)	(65%)	(60%)	(67%)	(64%)
Perc	44	8	23	53	14	9	11	10	68	65	8	15	13	92	82	34	14	50

BREED AVERAGE 2021 DROP CALVES		EBV	CE-Dir	CE-Dtr	GL	BWT	200	400	600	MWT	MILK	SS	DC	CWT	EMA	RIB	RUMP	RBY	IMF	DOC	\$A	\$D	\$GN	\$GS
			+2.2	+2.7	-4.8	+4.1	+50	+90	+117	+101	+17	+2.1	-4.6	+66	+6.4	-0.1	-0.3	+0.5	+2.2	+21	\$197	\$162	\$259	\$181





LANDFALL ANGUS BULL SALE





LANDFALL ANGUS BULL SALE

LOT 21 LANDFALL PHEASANTRY S121 PV (AI)

LANDFALL JOINING SIRE

Soc Id: TFA21S121  
Born: 21/07/2021

Rego. Status: HBR

Purchaser

Traits observed: GL,CE,BWT,200WT,400WT,600WT,SC, Scan(EMA,Rib,Rump,IMF),DOC,Genomics

Index Values				
	\$A	\$D	\$GN	\$GS
\$	\$260	\$215	\$350	\$249
Perc	3	3	3	3

Genetic Status AMFU CAFU DDFU NHFU

Price

G A R PROPHET SV  
TE MANIA KIRBY K138 PV  
TE MANIA BEEAC H17 SV  
Sire: **TE MANIA PHEASANTRY P1479 PV**  
TE MANIA GARTH G67 PV  
TE MANIA DANDLOO L256 PV  
TE MANIA DANDLOO H791 SV  
V A R DISCOVERY 2240 PV  
LANDFALL NEW GROUND N90 PV  
LANDFALL ELSA L88 PV  
Dam: **LANDFALL ELSA Q103 PV**  
BOWMONT KING K306 PV  
LANDFALL ELSA N998 PV  
LANDFALL ELSA G455 SV

February 2023 TransTasman Angus Cattle Evaluation

EBV	CE-Dir	CE-Dtr	GL	BW	200	400	600	Mwt	Milk	SS	DC	CWT	EMA	Rib	Rump	RBY	IMF	DOC
	+10.5	+10.1	-9.8	+0.2	+52	+106	+133	+113	+25	+2.9	-6.7	+74	+8.0	+2.5	+2.2	-0.4	+4.4	+36
Acc	(58%)	(46%)	(84%)	(75%)	(73%)	(72%)	(75%)	(68%)	(60%)	(74%)	(38%)	(61%)	(62%)	(63%)	(63%)	(57%)	(66%)	(57%)
Perc	2	1	3	2	41	12	19	30	6	21	7	28	29	7	11	91	7	5

LOT 22 LANDFALL MOMENTOUS S1614 PV (ET)

LANDFALL JOINING SIRE

Soc Id: TFA21S1614  
Born: 9/8/2021

Rego. Status: HBR

Purchaser

Traits observed: BWT,200WT,400WT,600WT,SC, Scan(EMA,Rib,Rump,IMF),DOC,Genomics

Index Values				
	\$A	\$D	\$GN	\$GS
\$	\$246	\$201	\$341	\$239
Perc	8	10	4	5

Genetic Status AMFU CAFU DDFU NHFU

Price

G A R PROGRESS SV  
G A R MOMENTUM PV  
G A R BIG EYE 1770 #  
Sire: **LAWSONS MOMENTOUS M518 PV**  
TE MANIA AFRICA A217 PV  
LAWSONS AFRICA H229 SV  
LAWSONS ROCKND AMBUSH E1103 PV  
A A R TEN X 7008 S A SV  
V A R DISCOVERY 2240 PV  
DEER VALLEY RITA 0308 #  
Dam: **LANDFALL ELSA P457 PV**  
MATAURI REALITY 839 #  
LANDFALL ELSA L88 PV  
LANDFALL ELSA J139 #

February 2023 TransTasman Angus Cattle Evaluation

EBV	CE-Dir	CE-Dtr	GL	BW	200	400	600	Mwt	Milk	SS	DC	CWT	EMA	Rib	Rump	RBY	IMF	DOC
	+3.0	+3.5	-6.9	+1.9	+52	+104	+128	+94	+27	+5.6	-5.3	+66	+9.8	+1.9	+2.2	-0.4	+4.9	+24
Acc	(65%)	(56%)	(72%)	(75%)	(74%)	(73%)	(74%)	(72%)	(67%)	(71%)	(45%)	(67%)	(66%)	(67%)	(67%)	(62%)	(69%)	(62%)
Perc	49	45	18	11	40	16	28	63	2	1	31	50	14	12	11	91	4	31

LOT 23 LANDFALL ASHLAND S1584 PV (AI)

LANDFALL JOINING SIRE

Soc Id: TFA21S1584  
Born: 9/8/2021

Rego. Status: HBR

Purchaser

Traits observed: GL,CE,BWT,200WT,400WT,600WT,SC, Scan(EMA,Rib,Rump,IMF),DOC,Genomics

Index Values				
	\$A	\$D	\$GN	\$GS
\$	\$246	\$208	\$331	\$228
Perc	8	6	6	10

Genetic Status AMFU CAFU DDFU NHFU

Price

G A R DAYLIGHT #  
G A R EARLY BIRD #  
G A R PROGRESS 830 #  
Sire: **G A R ASHLAND PV**  
B/R AMBUSH 28 #  
CHAIR ROCK AMBUSH 1018 #  
G A R YIELD GRADE N366 #  
MATAURI REALITY 839 #  
LANDFALL REALITY L205 SV  
LANDFALL SOUTHERN J650 SV  
Dam: **LANDFALL JOYLE N292 SV**  
PRIME JUGGERNAUT J15 SV  
LANDFALL JOYLE L33 #  
LANDFALL JOYLE J514 #

February 2023 TransTasman Angus Cattle Evaluation

EBV	CE-Dir	CE-Dtr	GL	BW	200	400	600	Mwt	Milk	SS	DC	CWT	EMA	Rib	Rump	RBY	IMF	DOC
	+3.5	+6.6	-6.1	+2.7	+62	+113	+141	+127	+19	+1.6	-4.3	+87	+8.2	-0.9	+0.3	+0.5	+2.5	+13
Acc	(62%)	(50%)	(83%)	(75%)	(74%)	(73%)	(75%)	(70%)	(65%)	(74%)	(37%)	(64%)	(63%)	(64%)	(64%)	(59%)	(67%)	(57%)
Perc	44	15	28	21	8	5	10	13	38	69	59	6	27	69	37	47	38	83

LOT 24 LANDFALL LORENZO S533 PV (AI)

LANDFALL JOINING SIRE

Soc Id: TFA21S533  
Born: 8/08/2021

Rego. Status: HBR

Purchaser

Traits observed: GL,CE,BWT,200WT,400WT,600WT,SC, Scan(EMA,Rib,Rump,IMF),DOC,Genomics

Index Values				
	\$A	\$D	\$GN	\$GS
\$	\$246	\$209	\$327	\$233
Perc	8	5	8	7

Genetic Status AMFU CAFU DDFU NHFU

Price

G A R INGENUITY #  
H P C A INTENSITY #  
G A R PREDESTINED 287L #  
Sire: **RENNYLEA L519 PV**  
TE MANIA BERKLEY B1 PV  
RENNYLEA H414 SV  
RENNYLEA C310 #  
A A R TEN X 7008 S A SV  
V A R DISCOVERY 2240 PV  
DEER VALLEY RITA 0308 #  
Dam: **LANDFALL DAINTY P944 SV**  
BT RIGHT TIME 24J #  
LANDFALL DAINTY J1052 #  
LANDFALL DAINTY Z154 #

February 2023 TransTasman Angus Cattle Evaluation

EBV	CE-Dir	CE-Dtr	GL	BW	200	400	600	Mwt	Milk	SS	DC	CWT	EMA	Rib	Rump	RBY	IMF	DOC
	+4.8	+2.6	-5.3	+2.5	+58	+117	+147	+139	+21	+2.0	-6.8	+88	+6.0	+2.4	+1.9	-0.5	+3.4	+31
Acc	(64%)	(56%)	(83%)	(75%)	(74%)	(73%)	(75%)	(71%)	(67%)	(74%)	(47%)	(65%)	(64%)	(66%)	(66%)	(61%)	(68%)	(59%)
Perc	32	55	41	18	17	3	6	6	23	53	7	5	53	7	14	93	18	12

BREED AVERAGE 2021 DROP CALVES	EBV	CE-Dir	CE-Dtr	GL	BWT	200	400	600	MWT	MILK	SS	DC	CWT	EMA	RIB	RUMP	RBY	IMF	DOC	\$A	\$D	\$GN	\$GS
		+2.2	+2.7	-4.8	+4.1	+50	+90	+117	+101	+17	+2.1	-4.6	+66	+6.4	-0.1	-0.3	+0.5	+2.2	+21	\$197	\$162	\$259	\$181





LANDFALL ANGUS BULL SALE

LOT 25 LANDFALL PHEASANTRY S1064 SV (ET)

LANDFALL JOINING SIRE

Soc Id: TFA21S1064  
Born: 29/07/2021

Rego. Status: HBR

Purchaser

Traits observed: BWT,200WT,400WT,600WT,SC, Scan(EMA,Rib,Rump,IMF),DOC,Genomics

Index Values				
	\$A	\$D	\$GN	\$GS
\$	\$227	\$177	\$298	\$215
Perc	21	34	22	18

Genetic Status AMFU CAFU DDFU NHFU

Price

G A R PROPHET SV  
TE MANIA KIRBY K138 PV  
TE MANIA BEEAC H17 SV  
Sire: **TE MANIA PHEASANTRY P1479 PV**  
TE MANIA GARTH G67 PV  
TE MANIA DANDLOO L256 PV  
TE MANIA DANDLOO H791 SV  
TE MANIA AMBASSADOR A134 SV  
TUWHARETOA REGENT D145 PV  
LAWSON'S HENRY VIII Y5 SV  
Dam: **LANDFALL PRINCESS K748 PV**  
TE MANIA INFINITY O4 379 AB #  
LANDFALL PRINCESS D48 SV  
LANDFALL B453 #

February 2023 TransTasman Angus Cattle Evaluation

EBV	CE-Dir	CE-Dtr	GL	BW	200	400	600	Mwt	Milk	SS	DC	CWT	EMA	Rib	Rump	RBY	IMF	DOC
	+5.9	+6.2	-7.0	+2.3	+45	+84	+116	+116	+16	+1.6	-6.1	+58	+11.1	+0.7	+0.1	+0.6	+4.4	+16
Acc	(61%)	(51%)	(74%)	(76%)	(75%)	(74%)	(75%)	(71%)	(63%)	(72%)	(44%)	(65%)	(65%)	(66%)	(66%)	(61%)	(68%)	(64%)
Perc	23	18	17	16	73	71	54	25	59	69	15	74	8	31	41	40	7	73

LOT 26 LANDFALL KEYSTONE S1805 SV (AI)

LANDFALL JOINING SIRE

Soc Id: TFA21S1805  
Born: 16/08/2021

Rego. Status: HBR

Purchaser

Traits observed: GL,CE,BWT,200WT,400WT,600WT,SC, Scan(EMA,Rib,Rump,IMF),DOC,Genomics

Index Values				
	\$A	\$D	\$GN	\$GS
\$	\$222	\$192	\$283	\$208
Perc	25	17	34	24

Genetic Status AMFU CAFU DDFU NHFU

Price

BOOROOMOOKA UNDERTAKEN Y145 PV  
RENNYLEA EDMUND E11 PV  
LAWSON'S HENRY VIII Y5 SV  
Sire: **LANDFALL KEYSTONE K132 PV**  
S A V FRONT RUNNER 0713 #  
LANDFALL ARCHER H807 SV  
LANDFALL ARCHER X9 PV  
TE MANIA AMBASSADOR A134 SV  
TUWHARETOA REGENT D145 PV  
LAWSON'S HENRY VIII Y5 SV  
Dam: **LANDFALL ARCHER L937 #**  
LANDFALL POWER ALLIANCE C24 PV  
LANDFALL ARCHER E66 SV  
LANDFALL ARCHER X9 PV

February 2023 TransTasman Angus Cattle Evaluation

EBV	CE-Dir	CE-Dtr	GL	BW	200	400	600	Mwt	Milk	SS	DC	CWT	EMA	Rib	Rump	RBY	IMF	DOC
	+6.7	+7.5	-3.4	+2.8	+50	+94	+119	+102	+14	+3.1	-5.8	+80	+5.8	+1.0	-0.4	+0.5	+2.3	+15
Acc	(66%)	(58%)	(84%)	(77%)	(76%)	(74%)	(76%)	(73%)	(70%)	(76%)	(50%)	(68%)	(67%)	(68%)	(68%)	(64%)	(70%)	(62%)
Perc	17	9	72	23	52	41	46	49	78	16	20	14	56	25	51	47	44	75

LOT 27 LANDFALL BEAST MODE S1434 SV (AI)

LANDFALL JOINING SIRE

Soc Id: TFA21S1434  
Born: 7/8/2021

Rego. Status: APR

Purchaser

Traits observed: GL,CE,BWT,200WT,400WT,600WT,SC, Scan(EMA,Rib,Rump,IMF),DOC,Genomics

Index Values				
	\$A	\$D	\$GN	\$GS
\$	\$272	\$222	\$373	\$260
Perc	2	2	1	2

Genetic Status AMF CAF DDF NHF DWF MAF MHF OHF RGF

Price

C R A BEXTOR 872 5205 608 #  
G A R PROPHET SV  
G A R OBJECTIVE 1885 #  
Sire: **BALDRIDGE BEAST MODE B074 PV**  
STYLES UPGRADE J59 #  
BALDRIDGE ISABEL Y69 #  
BALDRIDGE ISABEL T935 #  
TUWHARETOA REGENT D145 PV  
MILWILLAH GATSBY G279 PV  
MILWILLAH LOWAN D112 SV  
Dam: **LANDFALL DAME L376 #**  
LANDFALL MODEST F56 PV  
LANDFALL DAME H295 #  
LANDFALL F403 #

February 2023 TransTasman Angus Cattle Evaluation

EBV	CE-Dir	CE-Dtr	GL	BW	200	400	600	Mwt	Milk	SS	DC	CWT	EMA	Rib	Rump	RBY	IMF	DOC
	+5.2	+6.9	-5.6	+1.9	+57	+95	+116	+66	+22	+4.7	-5.6	+70	+9.3	+1.3	+1.1	-0.1	+4.4	+26
Acc	(64%)	(55%)	(84%)	(75%)	(74%)	(73%)	(73%)	(71%)	(68%)	(70%)	(46%)	(66%)	(65%)	(66%)	(66%)	(62%)	(68%)	(58%)
Perc	29	12	36	11	18	35	54	94	16	2	24	39	18	20	24	82	7	24

LOT 28 LANDFALL PHEASANTRY S1358 PV (ET)

LANDFALL JOINING SIRE

Soc Id: TFA21S1358  
Born: 6/8/2021

Rego. Status: HBR

Purchaser

Traits observed: BWT,200WT,400WT,600WT,SC, Scan(EMA,Rib,Rump,IMF),DOC,Genomics

Index Values				
	\$A	\$D	\$GN	\$GS
\$	\$271	\$231	\$355	\$261
Perc	2	1	2	1

Genetic Status AMFU CAFU DDFU NHFU

Price

G A R PROPHET SV  
TE MANIA KIRBY K138 PV  
TE MANIA BEEAC H17 SV  
Sire: **TE MANIA PHEASANTRY P1479 PV**  
TE MANIA GARTH G67 PV  
TE MANIA DANDLOO L256 PV  
TE MANIA DANDLOO H791 SV  
A A R TEN X 7008 S A SV  
V A R DISCOVERY 2240 PV  
DEER VALLEY RITA 0308 #  
Dam: **LANDFALL PRINCESS N869 SV**  
TE MANIA INFINITY O4 379 AB #  
LANDFALL PRINCESS D48 SV  
LANDFALL B453 #

February 2023 TransTasman Angus Cattle Evaluation

EBV	CE-Dir	CE-Dtr	GL	BW	200	400	600	Mwt	Milk	SS	DC	CWT	EMA	Rib	Rump	RBY	IMF	DOC
	+7.6	+10.4	-6.6	+1.6	+46	+94	+114	+96	+16	+1.8	-7.5	+54	+9.5	+1.6	+1.8	+0.4	+4.7	+18
Acc	(60%)	(48%)	(73%)	(76%)	(75%)	(74%)	(75%)	(70%)	(62%)	(72%)	(41%)	(64%)	(64%)	(65%)	(65%)	(60%)	(67%)	(63%)
Perc	12	1	22	9	72	39	58	58	62	61	3	83	16	15	15	54	5	59

BREED AVERAGE 2021 DROP CALVES	EBV	CE-Dir	CE-Dtr	GL	BWT	200	400	600	MWT	MILK	SS	DC	CWT	EMA	RIB	RUMP	RBY	IMF	DOC	\$A	\$D	\$GN	\$GS
		+2.2	+2.7	-4.8	+4.1	+50	+90	+117	+101	+17	+2.1	-4.6	+66	+6.4	-0.1	-0.3	+0.5	+2.2	+21	\$197	\$162	\$259	\$181



LANDFALL ANGUS BULL SALE

LOT 29 LANDFALL PHEASANTRY S1664 SV (ET)

LANDFALL JOINING SIRE

Soc Id: TFA21S1664

Born: 10/8/2021

Rego. Status: HBR

Purchaser

Traits observed: BWT,200WT,400WT,600WT,SC, Scan(EMA,Rib,Rump,IMF),DOC,Genomics

Index Values				
	\$A	\$D	\$GN	\$GS
\$	\$276	\$229	\$360	\$269
Perc	1	1	2	1

Genetic Status AMFU CAFU DDFU NHFU  
Price

G A R PROPHET SV  
TE MANIA KIRBY K138 PV  
TE MANIA BEEAC H17 SV  
Sire: TE MANIA PHEASANTRY P1479 PV  
TE MANIA GARTH G67 PV  
TE MANIA DANDLOO L256 PV  
TE MANIA DANDLOO H791 SV  
A A R TEN X 7008 S A SV  
DEER VALLEY ALL IN SV  
DEER VALLEY RITA 0274 #  
Dam: LANDFALL DELIA L6 SV  
LANDFALL COMMANDER C47 SV  
LANDFALL DELIA J14 #  
LANDFALL DELIA G442 #

February 2023 TransTasman Angus Cattle Evaluation

EBV	CE-Dir	CE-Dtr	GL	BW	200	400	600	Mwt	Milk	SS	DC	CWT	EMA	Rib	Rump	RBY	IMF	DOC
	+7.7	+8.5	-7.4	+1.5	+57	+107	+139	+119	+21	+4.7	-6.9	+75	+13.5	+0.6	+0.2	+0.6	+3.5	+23
Acc	(59%)	(47%)	(74%)	(76%)	(74%)	(73%)	(75%)	(70%)	(61%)	(74%)	(40%)	(63%)	(63%)	(64%)	(64%)	(59%)	(66%)	(60%)
Perc	11	4	14	8	19	11	11	21	19	2	6	25	2	33	39	40	17	36

LOT 30 LANDFALL LORENZO S1387 SV (AI)

LANDFALL JOINING SIRE

Soc Id: TFA21S1387

Born: 7/8/2021

Rego. Status: APR

Purchaser

Traits observed: GL,CE,BWT,200WT,400WT,600WT,SC, Scan(EMA,Rib,Rump,IMF),DOC,Genomics

Index Values				
	\$A	\$D	\$GN	\$GS
\$	\$262	\$213	\$347	\$250
Perc	3	4	3	3

Genetic Status AMFU CAFU DDFU NHFU  
Price

G A R INGENUITY #  
H P C A INTENSITY #  
G A R PREDESTINED 287L #  
Sire: RENNYLEA L519 PV  
TE MANIA BERKLEY B1 PV  
RENNYLEA H414 SV  
RENNYLEA C310 #  
TUWHARETOA REGENT D145 PV  
PRIME JUGGERNAUT J15 SV  
PRIME LOWAN F20 SV  
Dam: LANDFALL EGRET M670 #  
TC ABERDEEN 759 SV  
LANDFALL EGRET H369 PV  
LANDFALL D376 SV

February 2023 TransTasman Angus Cattle Evaluation

EBV	CE-Dir	CE-Dtr	GL	BW	200	400	600	Mwt	Milk	SS	DC	CWT	EMA	Rib	Rump	RBY	IMF	DOC
	+5.4	+3.3	-6.8	+4.7	+54	+98	+127	+109	+15	+2.0	-6.3	+64	+11.1	+1.4	+1.9	+0.3	+4.0	+28
Acc	(64%)	(56%)	(83%)	(75%)	(74%)	(73%)	(75%)	(71%)	(67%)	(74%)	(48%)	(66%)	(65%)	(66%)	(66%)	(61%)	(68%)	(60%)
Perc	27	47	19	64	31	29	29	35	72	53	12	56	8	18	14	60	10	18

LOT 31 LANDFALL PHEASANTRY S1356 PV (ET)

LANDFALL JOINING SIRE

Soc Id: TFA21S1356

Born: 6/8/2021

Rego. Status: HBR

Purchaser

Traits observed: BWT,200WT,400WT,600WT,SC, Scan(EMA,Rib,Rump,IMF),DOC,Genomics

Index Values				
	\$A	\$D	\$GN	\$GS
\$	\$235	\$183	\$317	\$230
Perc	14	26	11	9

Genetic Status AMFU CAFU DDFU NHFU  
Price

G A R PROPHET SV  
TE MANIA KIRBY K138 PV  
TE MANIA BEEAC H17 SV  
Sire: TE MANIA PHEASANTRY P1479 PV  
TE MANIA GARTH G67 PV  
TE MANIA DANDLOO L256 PV  
TE MANIA DANDLOO H791 SV  
TC ABERDEEN 759 SV  
LANDFALL HANK H68 PV  
LANDFALL POLLY F353 SV  
Dam: LANDFALL DAINTY L34 SV  
LANDFALL MODEST F56 PV  
LANDFALL DAINTY J168 #  
LANDFALL DAINTY G183 #

February 2023 TransTasman Angus Cattle Evaluation

EBV	CE-Dir	CE-Dtr	GL	BW	200	400	600	Mwt	Milk	SS	DC	CWT	EMA	Rib	Rump	RBY	IMF	DOC
	+3.4	+6.7	-6.3	+3.1	+48	+97	+131	+120	+16	+2.6	-6.2	+65	+9.5	+1.1	+0.1	-0.4	+5.9	+1
Acc	(60%)	(48%)	(74%)	(77%)	(76%)	(75%)	(75%)	(71%)	(63%)	(72%)	(40%)	(64%)	(65%)	(65%)	(66%)	(60%)	(67%)	(66%)
Perc	45	14	25	28	59	30	22	20	60	30	13	55	16	23	41	91	1	99

LOT 32 LANDFALL PHEASANTRY S1683 PV (ET)

LANDFALL JOINING SIRE

Soc Id: TFA21S1683

Born: 10/8/2021

Rego. Status: APR

Purchaser

Traits observed: BWT,200WT,400WT,600WT,SC, Scan(EMA,Rib,Rump,IMF),DOC,Genomic

Index Values				
	\$A	\$D	\$GN	\$GS
\$	\$237	\$193	\$313	\$225
Perc	13	16	13	11

Genetic Status AMFU CAFU DDFU NHFU  
Price

G A R PROPHET SV  
TE MANIA KIRBY K138 PV  
TE MANIA BEEAC H17 SV  
Sire: TE MANIA PHEASANTRY P1479 PV  
TE MANIA GARTH G67 PV  
TE MANIA DANDLOO L256 PV  
TE MANIA DANDLOO H791 SV  
SCHURRTOP REALITY X723 #  
MATAURI REALITY 839 #  
MATAURI 06663 #  
Dam: LANDFALL REALITY M73 PV  
LANDFALL HANK H68 PV  
LANDFALL LITTLE JOHN K317 SV  
LANDFALL LITTLE JOHN H114 #

February 2023 TransTasman Angus Cattle Evaluation

EBV	CE-Dir	CE-Dtr	GL	BW	200	400	600	Mwt	Milk	SS	DC	CWT	EMA	Rib	Rump	RBY	IMF	DOC
	+5.7	+8.1	-5.5	+3.3	+52	+92	+120	+121	+12	+3.0	-6.5	+56	+9.1	+0.6	+0.4	+0.1	+4.4	+20
Acc	(60%)	(49%)	(74%)	(77%)	(75%)	(74%)	(76%)	(70%)	(62%)	(74%)	(42%)	(64%)	(64%)	(65%)	(65%)	(60%)	(67%)	(62%)
Perc	25	6	37	32	41	45	45	19	89	18	9	79	19	33	36	72	7	49

BREED AVERAGE 2021 DROP CALVES	EBV	CE-Dir	CE-Dtr	GL	BWT	200	400	600	MWT	MILK	SS	DC	CWT	EMA	RIB	RUMP	RBY	IMF	DOC	\$A	\$D	\$GN	\$GS
		+2.2	+2.7	-4.8	+4.1	+50	+90	+117	+101	+17	+2.1	-4.6	+66	+6.4	-0.1	-0.3	+0.5	+2.2	+21	\$197	\$162	\$259	\$181





LANDFALL ANGUS BULL SALE

LOT 33 LANDFALL MOE S233 <sup>PV</sup> (AI)

LANDFALL JOINING SIRE

Soc Id: TFA21S233  
Born: 25/07/2021

Rego. Status: HBR

Purchaser

Traits observed: GL,CE,BWT,200WT,400WT,600WT,SC, Scan(EMA,Rib,Rump,IMF),DOC,Genomics

Index Values				
	\$A	\$D	\$GN	\$GS
\$	\$251	\$206	\$336	\$235
Perc	6	7	5	6

Genetic Status AMFU CAFU DDFU NHFU

Price

TE MANIA CALAMUS C46 <sup>SV</sup>  
TE MANIA FOE F734 <sup>SV</sup>  
TE MANIA DANDLOO D700 <sup>#</sup>  
Sire: **CHILTERN PARK MOE M6** <sup>PV</sup>  
HIDDEN VALLEY TIMEOUT A45 <sup>SV</sup>  
STRATHEWEN TIMEOUT JADE F15 <sup>PV</sup>  
STRATHEWEN 1407 JADE C05 <sup>PV</sup>  
G A R MOMENTUM <sup>PV</sup>  
G A R INERTIA <sup>PV</sup>  
G A R PROPHET 2984 <sup>#</sup>  
Dam: **LANDFALL PARADE Q923** <sup>SV</sup>  
LANDFALL HANK H68 <sup>PV</sup>  
LANDFALL PARADE M654 <sup>#</sup>  
LANDFALL PARADE H618 <sup>#</sup>

February 2023 TransTasman Angus Cattle Evaluation

EBV	CE-Dir	CE-Dtr	GL	BW	200	400	600	Mwt	Milk	SS	DC	CWT	EMA	Rib	Rump	RBY	IMF	DOC
	+7.3	+4.8	-6.3	+1.3	+60	+114	+147	+104	+31	+2.9	-4.6	+89	+8.7	-2.1	-1.2	+0.2	+2.3	+31
Acc	(62%)	(50%)	(83%)	(75%)	(73%)	(72%)	(74%)	(69%)	(64%)	(73%)	(39%)	(64%)	(64%)	(65%)	(65%)	(59%)	(68%)	(58%)
Perc	13	31	25	7	10	4	6	45	1	21	50	5	23	90	66	66	44	13

LOT 34 LANDFALL PHEASANTRY S304 <sup>PV</sup> (AI)

LANDFALL JOINING SIRE

Soc Id: TFA21S304  
Born: 27/07/2021

Rego. Status: HBR

Purchaser

Traits observed: BWT,200WT,400WT,600WT,SC, Scan(EMA,Rib,Rump,IMF),DOC,Genomics

Index Values				
	\$A	\$D	\$GN	\$GS
\$	\$244	\$195	\$330	\$229
Perc	9	14	7	9

Genetic Status AMFU CAFU DDFU NHFU

Price

G A R PROPHET <sup>SV</sup>  
TE MANIA KIRBY K138 <sup>PV</sup>  
TE MANIA BEEAC H17 <sup>SV</sup>  
Sire: **TE MANIA PHEASANTRY P1479** <sup>PV</sup>  
TE MANIA GARTH G67 <sup>PV</sup>  
TE MANIA DANDLOO L256 <sup>PV</sup>  
TE MANIA DANDLOO H791 <sup>SV</sup>  
DEER VALLEY ALL IN <sup>SV</sup>  
LANDFALL ALL IN L14 <sup>SV</sup>  
LANDFALL LADY J824 <sup>#</sup>  
Dam: **LANDFALL POLLY N519** <sup>SV</sup>  
SITZ UPWARD 307R <sup>SV</sup>  
LANDFALL POLLY K347 <sup>#</sup>  
LANDFALL POLLY F353 <sup>SV</sup>

February 2023 TransTasman Angus Cattle Evaluation

EBV	CE-Dir	CE-Dtr	GL	BW	200	400	600	Mwt	Milk	SS	DC	CWT	EMA	Rib	Rump	RBY	IMF	DOC
	+9.1	+10.3	-10.5	+0.6	+56	+102	+135	+127	+21	+1.3	-6.1	+74	+4.5	+0.5	+0.2	-0.4	+4.5	+26
Acc	(57%)	(45%)	(73%)	(74%)	(74%)	(72%)	(73%)	(69%)	(60%)	(69%)	(38%)	(62%)	(62%)	(63%)	(63%)	(57%)	(66%)	(56%)
Perc	5	1	2	3	22	18	16	13	19	79	15	28	72	35	39	91	6	25

LOT 35 LANDFALL LORENZO S346 <sup>#</sup> (AI)

LANDFALL JOINING SIRE

Soc Id: TFA21S346  
Born: 29/07/2021

Rego. Status: HBR

Purchaser

Traits observed: GL,CE,BWT,200WT,400WT,600WT,SC, Scan(EMA,Rib,Rump,IMF),DOC

Index Values				
	\$A	\$D	\$GN	\$GS
\$	\$226	\$176	\$309	\$209
Perc	22	35	15	23

Genetic Status AMFU CAFU DDFU NHFU

Price

G A R INGENUITY <sup>#</sup>  
H P C A INTENSITY <sup>#</sup>  
G A R PREDESTINED 287L <sup>#</sup>  
Sire: **RENNYLEA L519** <sup>PV</sup>  
TE MANIA BERKLEY B1 <sup>PV</sup>  
RENNYLEA H414 <sup>SV</sup>  
RENNYLEA C310 <sup>#</sup>  
SITZ TOP GAME 561X <sup>#</sup>  
JMB TRACTION 292 <sup>PV</sup>  
JMB EMULOTA 013 <sup>#</sup>  
Dam: **LANDFALL POLLY P609** <sup>SV</sup>  
SITZ UPWARD 307R <sup>SV</sup>  
LANDFALL POLLY L114 <sup>#</sup>  
LANDFALL POLLY H362 <sup>#</sup>

February 2023 TransTasman Angus Cattle Evaluation

EBV	CE-Dir	CE-Dtr	GL	BW	200	400	600	Mwt	Milk	SS	DC	CWT	EMA	Rib	Rump	RBY	IMF	DOC
	+8.4	+5.8	-10.5	+2.0	+51	+93	+123	+104	+20	+0.7	-4.4	+66	+10.0	+0.8	+0.3	0.0	+3.6	+20
Acc	(62%)	(54%)	(84%)	(75%)	(72%)	(73%)	(74%)	(69%)	(63%)	(73%)	(46%)	(65%)	(61%)	(63%)	(63%)	(59%)	(64%)	(59%)
Perc	8	21	2	12	47	42	38	44	28	93	56	51	13	29	37	77	15	51

LOT 36 LANDFALL POISE S1743 <sup>SV</sup> (AI)

LANDFALL JOINING SIRE

Soc Id: TFA21S1743  
Born: 12/8/2021

Rego. Status: HBR

Purchaser

Traits observed: GL,CE,BWT,200WT,400WT,600WT,SC, Scan(EMA,Rib,Rump,IMF),DOC,Genomics

Index Values				
	\$A	\$D	\$GN	\$GS
\$	\$224	\$178	\$305	\$210
Perc	23	32	17	22

Genetic Status AMFU CAFU DDFU NHFU

Price

DEER VALLEY ALL IN <sup>SV</sup>  
LANDFALL LEONARDO L24 <sup>PV</sup>  
LANDFALL JOYLE J527 <sup>SV</sup>  
Sire: **LANDFALL LEONARDO P145** <sup>SV</sup>  
PRIME JUGGERNAUT J15 <sup>SV</sup>  
LANDFALL ELSA M243 <sup>#</sup>  
LANDFALL ELSA J561 <sup>#</sup>  
TE MANIA AMBASSADOR A134 <sup>SV</sup>  
TUWHARETOA REGENT D145 <sup>PV</sup>  
LAWSONS HENRY VIII Y5 <sup>SV</sup>  
Dam: **LANDFALL ARCHER L894** <sup>#</sup>  
VERMILION YELLOWSTONE <sup>#</sup>  
LANDFALL ARCHER C4 <sup>SV</sup>  
LANDFALL ARCHER V163 <sup>#</sup>

February 2023 TransTasman Angus Cattle Evaluation

EBV	CE-Dir	CE-Dtr	GL	BW	200	400	600	Mwt	Milk	SS	DC	CWT	EMA	Rib	Rump	RBY	IMF	DOC
	+6.0	-2.2	-4.3	+4.0	+48	+91	+117	+91	+20	+1.5	-6.0	+70	+5.0	+2.3	+2.5	-0.7	+4.4	+3
Acc	(60%)	(49%)	(84%)	(76%)	(75%)	(74%)	(76%)	(70%)	(63%)	(74%)	(42%)	(64%)	(64%)	(65%)	(65%)	(59%)	(67%)	(61%)
Perc	22	90	58	48	63	49	52	67	30	73	16	38	66	8	9	97	7	99

BREED AVERAGE 2021 DROP CALVES	EBV	CE-Dir	CE-Dtr	GL	BWT	200	400	600	MWT	MILK	SS	DC	CWT	EMA	RIB	RUMP	RBY	IMF	DOC	\$A	\$D	\$GN	\$GS
		+2.2	+2.7	-4.8	+4.1	+50	+90	+117	+101	+17	+2.1	-4.6	+66	+6.4	-0.1	-0.3	+0.5	+2.2	+21	\$197	\$162	\$259	\$181



LANDFALL ANGUS BULL SALE

LOT 37 LANDFALL PHEASANTRY S1174 PV (ET)

LANDFALL JOINING SIRE

Soc Id: TFA21S1174  
Born: 3/8/2021

Rego. Status: HBR

Purchaser

Traits observed: BWT,200WT,400WT,600WT,SC, Scan(EMA,Rib,Rump,IMF),DOC,Genomics

Index Values				
\$	\$A	\$D	\$GN	\$GS
		\$228	\$199	\$288
Perc	20	11	29	16

Genetic Status AMFU CAFU DDFU NHFU  
Price

G A R PROPHET SV  
TE MANIA KIRBY K138 PV  
TE MANIA BEEAC H17 SV  
Sire: TE MANIA PHEASANTRY P1479 PV  
TE MANIA GARTH G67 PV  
TE MANIA DANDLOO L256 PV  
TE MANIA DANDLOO H791 SV  
A A R TEN X 7008 S A SV  
V A R DISCOVERY 2240 PV  
DEER VALLEY RITA 0308 #  
Dam: LANDFALL PRINCESS N869 SV  
TE MANIA INFINITY 04 379 AB #  
LANDFALL PRINCESS D48 SV  
LANDFALL B453 #

February 2023 TransTasman Angus Cattle Evaluation

EBV	CE-Dir	CE-Dtr	GL	BW	200	400	600	Mwt	Milk	SS	DC	CWT	EMA	Rib	Rump	RBY	IMF	DOC
	+6.7	+8.1	-7.8	+2.3	+47	+99	+124	+122	+17	+3.3	-7.0	+56	+8.8	+1.4	+1.4	+0.4	+2.5	+19
Acc	(61%)	(49%)	(73%)	(76%)	(75%)	(74%)	(76%)	(70%)	(62%)	(74%)	(41%)	(64%)	(65%)	(65%)	(65%)	(60%)	(67%)	(63%)
Perc	17	6	11	16	64	25	35	18	50	12	5	80	22	18	20	54	38	57

LOT 38 LANDFALL POISE S1367 PV (AI)

LANDFALL JOINING SIRE

Soc Id: TFA21S1367  
Born: 6/8/2021

Rego. Status: HBR

Purchaser

Traits observed: GL,CE,BWT,200WT,400WT,600WT,SC, Scan(EMA,Rib,Rump,IMF),DOC,Genomics

Index Values				
\$	\$A	\$D	\$GN	\$GS
		\$228	\$183	\$309
Perc	20	26	15	22

Genetic Status AMFU CAFU DDFU NHFU  
Price

DEER VALLEY ALL IN SV  
LANDFALL LEONARDO L24 PV  
LANDFALL JOYLE J527 SV  
Sire: LANDFALL LEONARDO P145 SV  
PRIME JUGGERNAUT J15 SV  
LANDFALL ELSA M243 #  
LANDFALL ELSA J561 #  
DEER VALLEY ALL IN SV  
LANDFALL ALL IN M206 SV  
LANDFALL JOYLE K82 #  
Dam: LANDFALL ELSA P1320 PV  
LANDFALL INFINITY J76 SV  
LANDFALL ELSA L418 SV  
LANDFALL ELSA J908 #

February 2023 TransTasman Angus Cattle Evaluation

EBV	CE-Dir	CE-Dtr	GL	BW	200	400	600	Mwt	Milk	SS	DC	CWT	EMA	Rib	Rump	RBY	IMF	DOC
	+9.6	+4.8	-7.7	+1.5	+53	+102	+133	+101	+26	+0.6	-4.7	+80	+5.5	+1.1	+1.8	-0.4	+2.6	+9
Acc	(57%)	(43%)	(83%)	(75%)	(73%)	(72%)	(74%)	(68%)	(59%)	(72%)	(34%)	(60%)	(60%)	(62%)	(62%)	(55%)	(64%)	(55%)
Perc	4	31	11	8	38	19	20	49	4	94	47	15	60	23	15	91	36	94

LOT 39 LANDFALL PHEASANTRY S1311 PV (AI)

LANDFALL JOINING SIRE

Soc Id: TFA21S1311  
Born: 6/8/2021

Rego. Status: APR

Purchaser

Traits observed: GL,CE,BWT,200WT,400WT,600WT,SC, Scan(EMA,Rib,Rump,IMF),DOC,Genomics

Index Values				
\$	\$A	\$D	\$GN	\$GS
		\$283	\$234	\$392
Perc	1	1	1	1

Genetic Status AMFU CAFU DDFU NHFU  
Price

G A R PROPHET SV  
TE MANIA KIRBY K138 PV  
TE MANIA BEEAC H17 SV  
Sire: TE MANIA PHEASANTRY P1479 PV  
TE MANIA GARTH G67 PV  
TE MANIA DANDLOO L256 PV  
TE MANIA DANDLOO H791 SV  
CONNEALY CAPITALIST 028 #  
LD CAPITALIST 316 PV  
LD DIXIE ERICA 2053 #  
Dam: LANDFALL FUSHIA P854 PV  
LANDFALL EQUATOR H372 SV  
LANDFALL FUSHIA K286 SV  
LANDFALL FUSHIA H883 #

February 2023 TransTasman Angus Cattle Evaluation

EBV	CE-Dir	CE-Dtr	GL	BW	200	400	600	Mwt	Milk	SS	DC	CWT	EMA	Rib	Rump	RBY	IMF	DOC
	+8.4	+9.9	-6.3	+1.3	+53	+99	+118	+101	+13	+0.6	-4.7	+71	+17.8	-0.2	-0.3	+1.0	+5.1	+28
Acc	(59%)	(47%)	(84%)	(75%)	(74%)	(72%)	(75%)	(69%)	(60%)	(73%)	(39%)	(62%)	(63%)	(63%)	(64%)	(58%)	(66%)	(57%)
Perc	8	1	25	7	35	25	48	49	85	94	47	37	1	52	49	18	3	19

LOT 40 LANDFALL PHEASANTRY S1184 SV (ET)

LANDFALL JOINING SIRE

Soc Id: TFA21S1184  
Born: 3/8/2021

Rego. Status: HBR

Purchaser

Traits observed: BWT,200WT,400WT,600WT,SC, Scan(EMA,Rib,Rump,IMF),DOC,Genomics

Index Values				
\$	\$A	\$D	\$GN	\$GS
		\$273	\$232	\$363
Perc	1	1	1	1

Genetic Status AMFU CAFU DDFU NHFU  
Price

G A R PROPHET SV  
TE MANIA KIRBY K138 PV  
TE MANIA BEEAC H17 SV  
Sire: TE MANIA PHEASANTRY P1479 PV  
TE MANIA GARTH G67 PV  
TE MANIA DANDLOO L256 PV  
TE MANIA DANDLOO H791 SV  
A A R TEN X 7008 S A SV  
DEER VALLEY ALL IN SV  
DEER VALLEY RITA 0274 #  
Dam: LANDFALL DELIA L6 SV  
LANDFALL COMMANDER C47 SV  
LANDFALL DELIA J14 #  
LANDFALL DELIA G442 #

February 2023 TransTasman Angus Cattle Evaluation

EBV	CE-Dir	CE-Dtr	GL	BW	200	400	600	Mwt	Milk	SS	DC	CWT	EMA	Rib	Rump	RBY	IMF	DOC
	+11.1	+9.8	-9.4	-0.2	+53	+105	+128	+107	+21	+3.8	-7.8	+65	+7.5	+0.3	+0.2	-0.2	+5.0	+11
Acc	(60%)	(48%)	(74%)	(76%)	(74%)	(73%)	(75%)	(70%)	(61%)	(74%)	(40%)	(63%)	(63%)	(64%)	(64%)	(59%)	(66%)	(60%)
Perc	1	2	4	2	36	14	28	39	20	6	2	54	34	40	39	86	3	90

BREED AVERAGE 2021 DROP CALVES	EBV	CE-Dir	CE-Dtr	GL	BWT	200	400	600	MWT	MILK	SS	DC	CWT	EMA	RIB	RUMP	RBY	IMF	DOC	\$A	\$D	\$GN	\$GS
		+2.2	+2.7	-4.8	+4.1	+50	+90	+117	+101	+17	+2.1	-4.6	+66	+6.4	-0.1	-0.3	+0.5	+2.2	+21	\$197	\$162	\$259	\$181





LANDFALL ANGUS BULL SALE



LOT 27 LANDFALL BEAST MODE S1434<sup>SV</sup> (AI)



LOT 28 LANDFALL PHEASANTRY S1358<sup>PV</sup> (ET)



LOT 36 LANDFALL POISE S1743<sup>SV</sup> (AI)



LOT 44 LANDFALL PHEASANTRY S1290<sup>PV</sup> (ET)



LOT 45 LANDFALL NEW GROUND S124<sup>PV</sup> (AI)



LOT 48 LANDFALL NEW GROUND S1295<sup>PV</sup> (AI)



LOT 52 LANDFALL LORENZO S1272<sup>SV</sup> (AI)



LOT 53 LANDFALL PHEASANTRY 1242<sup>SV</sup> (ET)



LANDFALL ANGUS BULL SALE

LOT 41 LANDFALL PHEASANTRY S474 PV (AI)

LANDFALL JOINING SIRE

Soc Id: TFA21S474  
Born: 5/8/2021

Rego. Status: APR

Purchaser

Traits observed: GL,BWT,200WT,400WT,600WT,SC, Scan(EMA,Rib,Rump,IMF),DOC,Genomics

Index Values				
	\$A	\$D	\$GN	\$GS
\$	\$271	\$217	\$365	\$266
Perc	2	3	1	1

Genetic Status AMFU CAFU DDFU NHFU  
Price

G A R PROPHET SV  
TE MANIA KIRBY K138 PV  
TE MANIA BEEAC H17 SV  
Sire: TE MANIA PHEASANTRY P1479 PV  
TE MANIA GARTH G67 PV  
TE MANIA DANDLOO L256 PV  
TE MANIA DANDLOO H791 SV  
A A R TEN X 7008 S A SV  
V A R DISCOVERY 2240 PV  
DEER VALLEY RITA 0308 F  
Dam: LANDFALL QUAKER N114 SV  
LANDFALL HANK H68 PV  
LANDFALL QUAKER L121 F  
LANDFALL QUAKER J365 SV

February 2023 TransTasman Angus Cattle Evaluation

EBV	CE-Dir	CE-Dtr	GL	BW	200	400	600	Mwt	Milk	SS	DC	CWT	EMA	Rib	Rump	RBY	IMF	DOC
	+7.3	+7.6	-7.7	+2.0	+57	+112	+148	+132	+28	+4.5	-7.4	+78	+9.3	+1.2	+0.9	-0.5	+5.5	+22
Acc	(58%)	(46%)	(84%)	(75%)	(73%)	(72%)	(74%)	(68%)	(60%)	(73%)	(39%)	(61%)	(62%)	(63%)	(63%)	(57%)	(65%)	(57%)
Perc	13	8	11	12	19	6	5	9	2	2	3	18	18	21	27	93	2	39

LOT 42 LANDFALL PHEASANTRY S444 PV (AI)

LANDFALL JOINING SIRE

Soc Id: TFA21S444  
Born: 4/8/2021

Rego. Status: HBR

Purchaser

Traits observed: GL,CE,BWT,200WT,400WT,600WT,SC, Scan(EMA,Rib,Rump,IMF),DOC,Genomics

Index Values				
	\$A	\$D	\$GN	\$GS
\$	\$256	\$209	\$337	\$246
Perc	4	6	5	3

Genetic Status AMFU CAFU DDFU NHFU  
Price

G A R PROPHET SV  
TE MANIA KIRBY K138 PV  
TE MANIA BEEAC H17 SV  
Sire: TE MANIA PHEASANTRY P1479 PV  
TE MANIA GARTH G67 PV  
TE MANIA DANDLOO L256 PV  
TE MANIA DANDLOO H791 SV  
A A R TEN X 7008 S A SV  
V A R FOREMAN 3339 PV  
SANDPOINT BLACKBIRD 8809 F  
Dam: LANDFALL ELINE P829 PV  
RENNYLEA EDMUND E11 PV  
LANDFALL ELINE K57 SV  
LANDFALL ELINE H44 F

February 2023 TransTasman Angus Cattle Evaluation

EBV	CE-Dir	CE-Dtr	GL	BW	200	400	600	Mwt	Milk	SS	DC	CWT	EMA	Rib	Rump	RBY	IMF	DOC
	+6.1	+9.8	-6.9	+2.2	+45	+82	+105	+95	+14	+2.6	-7.3	+52	+15.1	+1.9	+0.5	+0.6	+4.7	+21
Acc	(58%)	(46%)	(83%)	(75%)	(74%)	(72%)	(73%)	(69%)	(61%)	(70%)	(39%)	(62%)	(63%)	(64%)	(64%)	(58%)	(66%)	(59%)
Perc	21	2	18	14	75	75	76	61	75	30	3	88	1	12	34	40	5	46

LOT 43 LANDFALL PHEASANTRY S1293 PV (ET)

LANDFALL JOINING SIRE

Soc Id: TFA21S1293  
Born: 5/8/2021

Rego. Status: HBR

Purchaser

Traits observed: BWT,200WT,400WT,600WT,SC, Scan(EMA,Rib,Rump,IMF),DOC,Genomics

Index Values				
	\$A	\$D	\$GN	\$GS
\$	\$262	\$222	\$342	\$253
Perc	3	2	4	2

Genetic Status AMFU CAFU DDFU NHFU  
Price

G A R PROPHET SV  
TE MANIA KIRBY K138 PV  
TE MANIA BEEAC H17 SV  
Sire: TE MANIA PHEASANTRY P1479 PV  
TE MANIA GARTH G67 PV  
TE MANIA DANDLOO L256 PV  
TE MANIA DANDLOO H791 SV  
BOOROOMOOKA UNDERTAKEN Y145 PV  
RENNYLEA EDMUND E11 PV  
LAWSON'S HENRY VIII Y5 SV  
Dam: LANDFALL ANGUISH L18 SV  
ARDROSSAN EQUATOR A241 PV  
LANDFALL ANGUISH J356 F  
LANDFALL B476 SV

February 2023 TransTasman Angus Cattle Evaluation

EBV	CE-Dir	CE-Dtr	GL	BW	200	400	600	Mwt	Milk	SS	DC	CWT	EMA	Rib	Rump	RBY	IMF	DOC
	+9.5	+9.1	-10.1	+1.3	+46	+95	+118	+104	+15	+2.2	-7.8	+62	+9.7	0.0	-1.0	+0.3	+5.3	+18
Acc	(61%)	(50%)	(74%)	(76%)	(75%)	(74%)	(75%)	(70%)	(61%)	(73%)	(43%)	(64%)	(64%)	(65%)	(65%)	(60%)	(67%)	(64%)
Perc	4	3	2	7	71	37	49	45	68	45	2	64	15	47	63	60	3	62

LOT 44 LANDFALL PHEASANTRY S1290 PV (ET)

LANDFALL JOINING SIRE

Soc Id: TFA21S1290  
Born: 5/8/2021

Rego. Status: HBR

Purchaser

Traits observed: BWT,200WT,400WT,600WT,SC, Scan(EMA,Rib,Rump,IMF),DOC,Genomics

Index Values				
	\$A	\$D	\$GN	\$GS
\$	\$254	\$203	\$345	\$243
Perc	5	8	3	4

Genetic Status AMFU CAFU DDFU NHFU  
Price

G A R PROPHET SV  
TE MANIA KIRBY K138 PV  
TE MANIA BEEAC H17 SV  
Sire: TE MANIA PHEASANTRY P1479 PV  
TE MANIA GARTH G67 PV  
TE MANIA DANDLOO L256 PV  
TE MANIA DANDLOO H791 SV  
BOOROOMOOKA UNDERTAKEN Y145 PV  
RENNYLEA EDMUND E11 PV  
LAWSON'S HENRY VIII Y5 SV  
Dam: LANDFALL ELINE K57 SV  
SITZ UPWARD 307R SV  
LANDFALL ELINE H44 F  
LANDFALL ELINE F547 F

February 2023 TransTasman Angus Cattle Evaluation

EBV	CE-Dir	CE-Dtr	GL	BW	200	400	600	Mwt	Milk	SS	DC	CWT	EMA	Rib	Rump	RBY	IMF	DOC
	+9.8	+9.1	-8.2	+0.8	+49	+91	+118	+101	+18	+1.2	-6.5	+68	+10.3	+1.3	+1.0	-0.1	+5.0	+16
Acc	(61%)	(50%)	(74%)	(77%)	(76%)	(75%)	(76%)	(71%)	(63%)	(74%)	(43%)	(64%)	(65%)	(66%)	(66%)	(60%)	(68%)	(65%)
Perc	3	3	8	4	57	49	49	50	45	82	9	45	12	20	25	82	3	73

BREED AVERAGE 2021 DROP CALVES	EBV	CE-Dir	CE-Dtr	GL	BWT	200	400	600	MWT	MILK	SS	DC	CWT	EMA	RIB	RUMP	RBY	IMF	DOC	\$A	\$D	\$GN	\$GS
		+2.2	+2.7	-4.8	+4.1	+50	+90	+117	+101	+17	+2.1	-4.6	+66	+6.4	-0.1	-0.3	+0.5	+2.2	+21	\$197	\$162	\$259	\$181





LANDFALL ANGUS BULL SALE

LOT 45 LANDFALL NEW GROUND S124 PV (AI)

LANDFALL JOINING SIRE

Soc Id: TFA21S124  
Born: 21/07/2021

Rego. Status: HBR

Purchaser

Traits observed: GL,CE,BWT,200WT,400WT,600WT,SC, Scan(EMA,Rib,Rump,IMF),DOC,Genomics

Index Values				
\$	\$A	\$D	\$GN	\$GS
		\$241	\$195	\$324
Perc	10	14	9	8

Genetic Status AMFU CAFU DDFU NHFU

Price

A A R TEN X 7008 S A SV  
V A R DISCOVERY 2240 PV  
DEER VALLEY RITA 0308 F  
Sire: **LANDFALL NEW GROUND N90 PV**  
MATAURI REALITY 839 F  
LANDFALL ELSA L88 PV  
LANDFALL ELSA J139 F  
EF COMPLEMENT 8088 PV  
LANDFALL COMPLEMENT N973 PV  
LANDFALL FEARLESS H34 SV  
Dam: **LANDFALL Q1721 SV**  
LANDFALL HANK H68 PV  
LANDFALL ELSA L171 F  
LANDFALL ELSA J561 F

February 2023 TransTasman Angus Cattle Evaluation

EBV	CE-Dir	CE-Dtr	GL	BW	200	400	600	Mwt	Milk	SS	DC	CWT	EMA	Rib	Rump	RBY	IMF	DOC
	+1.2	+1.2	-6.2	+4.1	+57	+106	+138	+100	+21	+4.4	-4.7	+77	+9.7	+0.9	+0.9	+0.1	+3.3	+33
Acc	(62%)	(51%)	(83%)	(74%)	(73%)	(72%)	(74%)	(70%)	(63%)	(73%)	(39%)	(62%)	(62%)	(63%)	(63%)	(57%)	(65%)	(55%)
Perc	64	69	27	51	21	12	13	51	19	2	47	20	15	27	27	72	20	9

LOT 46 LANDFALL POISE S283 PV (AI)

LANDFALL JOINING SIRE

Soc Id: TFA21S283  
Born: 27/07/2021

Rego. Status: HBR

Purchaser

Traits observed: GL,CE,BWT,200WT,400WT,600WT,SC, Scan(EMA,Rib,Rump,IMF),DOC,Genomics

Index Values				
\$	\$A	\$D	\$GN	\$GS
		\$244	\$206	\$328
Perc	9	7	7	10

Genetic Status AMFU CAFU DDFU NHFU

Price

DEER VALLEY ALL IN SV  
LANDFALL LEONARDO L24 PV  
LANDFALL JOYLE J527 SV  
Sire: **LANDFALL LEONARDO P145 SV**  
PRIME JUGGERNAUT J15 SV  
LANDFALL ELSA M243 F  
LANDFALL ELSA J561 F  
RENNYLEA EDMUND E11 PV  
LANDFALL KEYSTONE K132 PV  
LANDFALL ARCHER H807 SV  
Dam: **LANDFALL LADY Q1303 SV**  
EF COMPLEMENT 8088 PV  
LANDFALL LADY M361 F  
LANDFALL LADY H669 F

February 2023 TransTasman Angus Cattle Evaluation

EBV	CE-Dir	CE-Dtr	GL	BW	200	400	600	Mwt	Milk	SS	DC	CWT	EMA	Rib	Rump	RBY	IMF	DOC
	+2.7	+1.1	-4.5	+4.7	+60	+115	+143	+117	+24	+2.0	-5.1	+91	+8.5	+2.7	+3.4	-0.2	+1.9	+15
Acc	(61%)	(49%)	(83%)	(75%)	(73%)	(72%)	(74%)	(69%)	(60%)	(72%)	(37%)	(61%)	(62%)	(63%)	(63%)	(57%)	(65%)	(58%)
Perc	51	69	54	64	12	4	8	24	7	53	36	3	24	5	4	86	56	77

LOT 47 LANDFALL PHEASANTRY S211 PV (AI)

LANDFALL JOINING SIRE

Soc Id: TFA21S211  
Born: 24/07/2021

Rego. Status: HBR

Purchaser

Traits observed: GL,CE,BWT,200WT,400WT,600WT,SC, Scan(EMA,Rib,Rump,IMF),DOC,Genomics

Index Values				
\$	\$A	\$D	\$GN	\$GS
		\$263	\$203	\$365
Perc	3	8	1	2

Genetic Status AMFU CAFU DDFU NHFU

Price

G A R PROPHET SV  
TE MANIA KIRBY K138 PV  
TE MANIA BEEAC H17 SV  
Sire: **TE MANIA PHEASANTRY P1479 PV**  
TE MANIA GARTH G67 PV  
TE MANIA DANDLOO L256 PV  
TE MANIA DANDLOO H791 SV  
A A R TEN X 7008 S A SV  
V A R FOREMAN 3339 PV  
SANDPOINT BLACKBIRD 8809 F  
Dam: **LANDFALL DAINTY Q390 PV**  
LANDFALL HANK H68 PV  
LANDFALL DAINTY L34 SV  
LANDFALL DAINTY J168 F

February 2023 TransTasman Angus Cattle Evaluation

EBV	CE-Dir	CE-Dtr	GL	BW	200	400	600	Mwt	Milk	SS	DC	CWT	EMA	Rib	Rump	RBY	IMF	DOC
	+7.4	+8.6	-6.4	+1.3	+49	+84	+109	+82	+16	+1.4	-5.4	+52	+15.2	+1.1	+1.1	+0.2	+5.3	+18
Acc	(59%)	(47%)	(83%)	(75%)	(74%)	(72%)	(73%)	(68%)	(60%)	(70%)	(38%)	(62%)	(63%)	(63%)	(63%)	(57%)	(66%)	(59%)
Perc	13	4	24	7	56	70	70	80	63	76	28	88	1	23	24	66	3	59

LOT 48 LANDFALL NEW GROUND S1295 PV (AI)

LANDFALL JOINING SIRE

Soc Id: TFA21S1295  
Born: 5/8/2021

Rego. Status: HBR

Purchaser

Traits observed: GL,CE,BWT,200WT,400WT,600WT,SC, Scan(EMA,Rib,Rump,IMF),DOC,Genomics

Index Values				
\$	\$A	\$D	\$GN	\$GS
		\$193	\$154	\$252
Perc	59	65	59	55

Genetic Status AMFU CAFU DDFU NHFU

Price

A A R TEN X 7008 S A SV  
V A R DISCOVERY 2240 PV  
DEER VALLEY RITA 0308 F  
Sire: **LANDFALL NEW GROUND N90 PV**  
MATAURI REALITY 839 F  
LANDFALL ELSA L88 PV  
LANDFALL ELSA J139 F  
EXAR UPSHOT 0562B F  
LANDFALL UPSHOT H98 SV  
LANDFALL JOYLE F363 F  
Dam: **LANDFALL ARCHER K917 SV**  
LANDFALL EVERLAST D66 SV  
LANDFALL ARCHER G110 F  
LANDFALL ARCHER E123 F

February 2023 TransTasman Angus Cattle Evaluation

EBV	CE-Dir	CE-Dtr	GL	BW	200	400	600	Mwt	Milk	SS	DC	CWT	EMA	Rib	Rump	RBY	IMF	DOC
	+8.1	+7.7	-7.0	+1.8	+47	+94	+127	+98	+23	+3.8	-2.9	+65	+6.4	+2.2	+1.2	+0.3	+1.7	+30
Acc	(62%)	(51%)	(83%)	(76%)	(74%)	(73%)	(75%)	(72%)	(66%)	(74%)	(39%)	(64%)	(63%)	(65%)	(65%)	(59%)	(66%)	(57%)
Perc	9	8	17	10	66	39	30	55	11	6	89	55	48	9	22	60	62	14

BREED AVERAGE 2021 DROP CALVES	EBV	CE-Dir	CE-Dtr	GL	BWT	200	400	600	MWT	MILK	SS	DC	CWT	EMA	RIB	RUMP	RBY	IMF	DOC	\$A	\$D	\$GN	\$GS
		+2.2	+2.7	-4.8	+4.1	+50	+90	+117	+101	+17	+2.1	-4.6	+66	+6.4	-0.1	-0.3	+0.5	+2.2	+21	\$197	\$162	\$259	\$181



LANDFALL ANGUS BULL SALE

LOT 49 LANDFALL PHEASANTRY S1334 PV (ET)

LANDFALL JOINING SIRE

Soc Id: TFA21S1334  
Born: 6/8/2021

Rego. Status: HBR

Purchaser

Traits observed: BWT,200WT,400WT,600WT,SC, Scan(EMA,Rib,Rump,IMF),DOC,Genomics

Index Values				
\$	\$A	\$D	\$GN	\$GS
		\$260	\$219	\$338
Perc	3	3	5	3

Genetic Status AMFU CAFU DDFU NHFU

Price

G A R PROPHET SV  
TE MANIA KIRBY K138 PV  
TE MANIA BEEAC H17 SV  
Sire: TE MANIA PHEASANTRY P1479 PV  
TE MANIA GARTH G67 PV  
TE MANIA DANDLOO L256 PV  
TE MANIA DANDLOO H791 SV

BOOROOMOOKA UNDERTAKEN Y145 PV  
RENNYLEA EDMUND E11 PV  
LAWSON'S HENRY VIII Y5 SV  
Dam: LANDFALL ANGUISH L18 SV  
ARDROSSAN EQUATOR A241 PV  
LANDFALL ANGUISH J356 #  
LANDFALL B476 SV

February 2023 TransTasman Angus Cattle Evaluation

EBV	CE-Dir	CE-Dtr	GL	BW	200	400	600	Mwt	Milk	SS	DC	CWT	EMA	Rib	Rump	RBY	IMF	DOC
	+6.8	+2.9	-7.1	+3.1	+52	+90	+113	+114	+13	+3.5	-8.1	+61	+11.2	-0.4	-1.4	+0.9	+4.7	+7
Acc	(61%)	(50%)	(74%)	(77%)	(76%)	(75%)	(77%)	(71%)	(62%)	(75%)	(43%)	(65%)	(65%)	(66%)	(66%)	(60%)	(68%)	(64%)
Perc	16	52	16	28	41	51	60	28	82	9	1	67	8	57	70	23	5	96

LOT 50 LANDFALL PHEASANTRY S1444 PV (ET)

LANDFALL JOINING SIRE

Soc Id: TFA21S1444  
Born: 7/8/2021

Rego. Status: HBR

Purchaser

Traits observed: BWT,200WT,400WT,600WT,SC, Scan(EMA,Rib,Rump,IMF),DOC,Genomics

Index Values				
\$	\$A	\$D	\$GN	\$GS
		\$219	\$170	\$290
Perc	29	44	28	23

Genetic Status AMFU CAFU DDFU NHFU

Price

G A R PROPHET SV  
TE MANIA KIRBY K138 PV  
TE MANIA BEEAC H17 SV  
Sire: TE MANIA PHEASANTRY P1479 PV  
TE MANIA GARTH G67 PV  
TE MANIA DANDLOO L256 PV  
TE MANIA DANDLOO H791 SV

TC ABERDEEN 759 SV  
LANDFALL HANK H68 PV  
LANDFALL POLLY F353 SV  
Dam: LANDFALL DAINTY L34 SV  
LANDFALL MODEST F56 PV  
LANDFALL DAINTY J168 #  
LANDFALL DAINTY G183 #

February 2023 TransTasman Angus Cattle Evaluation

EBV	CE-Dir	CE-Dtr	GL	BW	200	400	600	Mwt	Milk	SS	DC	CWT	EMA	Rib	Rump	RBY	IMF	DOC
	+4.3	+6.6	-7.9	+2.5	+44	+84	+115	+104	+19	+2.4	-6.6	+50	+8.9	+1.0	+0.1	-0.2	+4.9	+13
Acc	(59%)	(48%)	(74%)	(77%)	(76%)	(75%)	(77%)	(71%)	(63%)	(76%)	(40%)	(64%)	(65%)	(65%)	(66%)	(60%)	(67%)	(66%)
Perc	37	15	10	18	77	70	57	44	39	37	8	90	21	25	41	86	4	83

LOT 51 LANDFALL ENHANCE S731 PV (ET)

LANDFALL JOINING SIRE

Soc Id: TFA21S731  
Born: 14/08/2021

Rego. Status: HBR

Purchaser

Traits observed: BWT,200WT,400WT,600WT,SC, Scan(EMA,Rib,Rump,IMF),DOC,Genomics

Index Values				
\$	\$A	\$D	\$GN	\$GS
		\$233	\$195	\$304
Perc	15	14	18	12

Genetic Status AMFU CAFU DDFU NHFU

Price

SYDGEN GOOGOL #  
SYDGEN EXCEED 3223 PV  
SYDGEN FOREVER LADY 1255 #  
Sire: SYDGEN ENHANCE SV  
SYDGEN LIBERTY GA 8627 #  
SYDGEN RITA 2618 #  
FOX RUN RITA 9308 #

BOOROOMOOKA UNDERTAKEN Y145 PV  
RENNYLEA EDMUND E11 PV  
LAWSON'S HENRY VIII Y5 SV  
Dam: LANDFALL N834 SV  
LANDFALL MODEST F56 PV  
LANDFALL J180 #  
REDWOOD FINKS PRIDE G3 #

February 2023 TransTasman Angus Cattle Evaluation

EBV	CE-Dir	CE-Dtr	GL	BW	200	400	600	Mwt	Milk	SS	DC	CWT	EMA	Rib	Rump	RBY	IMF	DOC
	+6.9	+5.4	-3.6	+2.8	+54	+101	+130	+104	+14	+4.9	-5.7	+68	+7.3	+0.2	+0.4	-0.2	+3.2	+42
Acc	(66%)	(57%)	(74%)	(75%)	(75%)	(74%)	(74%)	(72%)	(67%)	(71%)	(41%)	(66%)	(65%)	(66%)	(66%)	(61%)	(68%)	(61%)
Perc	16	25	69	23	31	21	23	43	74	1	22	44	36	42	36	86	22	2

LOT 52 LANDFALL LORENZO S1272 SV (AI)

Soc Id: TFA21S1272  
Born: 5/8/2021

Rego. Status: HBR

Purchaser

Traits observed: GL,CE,BWT,200WT,400WT,600WT,SC, Scan(EMA,Rib,Rump,IMF),DOC,Genomics

Index Values				
\$	\$A	\$D	\$GN	\$GS
		\$247	\$202	\$310
Perc	7	9	15	5

Genetic Status AMFU CAFU DDFU NHFU

Price

G A R INGENUITY #  
H P C A INTENSITY #  
G A R PREDESTINED 287L #  
Sire: RENNYLEA L519 PV  
TE MANIA BERKLEY B1 PV  
RENNYLEA H414 SV  
RENNYLEA C310 #

BASIN FRANCHISE P142 #  
EF COMPLEMENT 8088 PV  
EF EVERELDA ENTENSE 6117 #  
Dam: LANDFALL ELSA M448 #  
ARDROSSAN EQUATOR A241 PV  
LANDFALL ELSA G455 SV  
LANDFALL ELSA C127 #

February 2023 TransTasman Angus Cattle Evaluation

EBV	CE-Dir	CE-Dtr	GL	BW	200	400	600	Mwt	Milk	SS	DC	CWT	EMA	Rib	Rump	RBY	IMF	DOC
	+1.8	+2.2	-8.4	+6.4	+59	+103	+144	+149	+12	+2.2	-7.7	+79	+11.7	-0.7	-1.6	+1.1	+2.6	+39
Acc	(64%)	(57%)	(83%)	(75%)	(74%)	(73%)	(75%)	(71%)	(67%)	(75%)	(49%)	(66%)	(65%)	(66%)	(66%)	(61%)	(68%)	(60%)
Perc	59	59	7	91	15	17	7	3	89	45	2	15	6	64	73	14	36	3

BREED AVERAGE 2021 DROP CALVES	EBV	CE-Dir	CE-Dtr	GL	BWT	200	400	600	MWT	MILK	SS	DC	CWT	EMA	RIB	RUMP	RBY	IMF	DOC	\$A	\$D	\$GN	\$GS
		+2.2	+2.7	-4.8	+4.1	+50	+90	+117	+101	+17	+2.1	-4.6	+66	+6.4	-0.1	-0.3	+0.5	+2.2	+21	\$197	\$162	\$259	\$181





LANDFALL ANGUS BULL SALE

**LOT 53 LANDFALL PHEASANTRY S1242<sup>SV</sup> (ET)**

Soc Id: TFA21S1242

Born: 4/8/2021

Rego. Status: HBR

Purchaser

Traits observed: BWT,200WT,400WT,600WT,SC, Scan(EMA,Rib,Rump,IMF),DOC,Genomics

Index Values				
	\$A	\$D	\$GN	\$GS
\$	\$226	\$177	\$294	\$215
Perc	22	34	25	18

Genetic Status AMFU CAFU DDFU NHFU

Price

G A R PROPHET<sup>SV</sup>  
 TE MANIA KIRBY K138<sup>PV</sup>  
 TE MANIA BEEAC H17<sup>SV</sup>  
 Sire: **TE MANIA PHEASANTRY P1479<sup>PV</sup>**  
 TE MANIA GARTH G67<sup>PV</sup>  
 TE MANIA DANDLOO L256<sup>PV</sup>  
 TE MANIA DANDLOO H791<sup>SV</sup>  
 TE MANIA AMBASSADOR A134<sup>SV</sup>  
 TUWHARETOA REGENT D145<sup>PV</sup>  
 LAWSONS HENRY VIII Y5<sup>SV</sup>  
 Dam: **LANDFALL PRINCESS K748<sup>PV</sup>**  
 TE MANIA INFINITY 04 379 AB<sup>#</sup>  
 LANDFALL PRINCESS D48<sup>SV</sup>  
 LANDFALL B453<sup>#</sup>

February 2023 TransTasman Angus Cattle Evaluation																		
EBV	CE-Dir	CE-Dtr	GL	BW	200	400	600	Mwt	Milk	SS	DC	CWT	EMA	Rib	Rump	RBY	IMF	DOC
	+7.9	+8.2	-7.7	+1.0	+39	+73	+101	+88	+11	+1.0	-7.0	+52	+7.7	+0.4	-0.2	+0.2	+5.1	+17
Acc	(61%)	(51%)	(74%)	(77%)	(76%)	(75%)	(77%)	(71%)	(63%)	(77%)	(44%)	(65%)	(65%)	(66%)	(66%)	(61%)	(68%)	(65%)
Perc	10	5	11	5	91	91	83	71	92	87	5	88	32	37	47	66	3	67

**LOT 54 LANDFALL PHEASANTRY S1054<sup>SV</sup> (AI)**

Soc Id: TFA21S1054

Born: 26/07/2021

Rego. Status: HBR

Purchaser

Traits observed: BWT,200WT,400WT,600WT,SC, Scan(EMA,Rib,Rump,IMF),DOC,Genomics

Index Values				
	\$A	\$D	\$GN	\$GS
\$	\$257	\$221	\$334	\$248
Perc	4	2	6	3

Genetic Status AMFU CAFU DDC NHFU

Price

G A R PROPHET<sup>SV</sup>  
 TE MANIA KIRBY K138<sup>PV</sup>  
 TE MANIA BEEAC H17<sup>SV</sup>  
 Sire: **TE MANIA PHEASANTRY P1479<sup>PV</sup>**  
 TE MANIA GARTH G67<sup>PV</sup>  
 TE MANIA DANDLOO L256<sup>PV</sup>  
 TE MANIA DANDLOO H791<sup>SV</sup>  
 CONNEALY ONWARD<sup>#</sup>  
 SITZ UPWARD 307R<sup>SV</sup>  
 SITZ HENRIETTA PRIDE 81M<sup>#</sup>  
 Dam: **LANDFALL POLLY K350<sup>#</sup>**  
 TE MANIA INFINITY 04 379 AB<sup>#</sup>  
 LANDFALL POLLY F353<sup>SV</sup>  
 LANDFALL D470<sup>#</sup>

February 2023 TransTasman Angus Cattle Evaluation																		
EBV	CE-Dir	CE-Dtr	GL	BW	200	400	600	Mwt	Milk	SS	DC	CWT	EMA	Rib	Rump	RBY	IMF	DOC
	+5.7	+7.9	-5.4	+2.8	+52	+105	+130	+116	+23	+3.8	-6.7	+68	+13.0	-0.8	-1.6	+0.8	+3.7	-4
Acc	(60%)	(49%)	(72%)	(74%)	(74%)	(72%)	(73%)	(70%)	(62%)	(70%)	(41%)	(63%)	(63%)	(64%)	(64%)	(58%)	(66%)	(60%)
Perc	25	7	39	23	43	14	24	25	11	6	7	45	3	67	73	28	14	99

**LOT 55 LANDFALL PHEASANTRY S1569<sup>SV</sup> (AI)**

Soc Id: TFA21S1569

Born: 9/8/2021

Rego. Status: HBR

Purchaser

Traits observed: GL,CE,BWT,200WT,400WT,600WT,SC, Scan(EMA,Rib,Rump,IMF),DOC,Genomics

Index Values				
	\$A	\$D	\$GN	\$GS
\$	\$279	\$222	\$365	\$271
Perc	1	2	1	1

Genetic Status AMFU CAFU DDFU NHFU

Price

G A R PROPHET<sup>SV</sup>  
 TE MANIA KIRBY K138<sup>PV</sup>  
 TE MANIA BEEAC H17<sup>SV</sup>  
 Sire: **TE MANIA PHEASANTRY P1479<sup>PV</sup>**  
 TE MANIA GARTH G67<sup>PV</sup>  
 TE MANIA DANDLOO L256<sup>PV</sup>  
 TE MANIA DANDLOO H791<sup>SV</sup>  
 TE MANIA BARTEL B219<sup>PV</sup>  
 AYRVALE BARTEL E7<sup>PV</sup>  
 EAGLEHAWK JEDDA B32<sup>SV</sup>  
 Dam: **LANDFALL ELSA M218<sup>#</sup>**  
 LANDFALL COMMANDER C47<sup>SV</sup>  
 LANDFALL ELSA K860<sup>#</sup>  
 LANDFALL ELSA E741<sup>#</sup>

February 2023 TransTasman Angus Cattle Evaluation																		
EBV	CE-Dir	CE-Dtr	GL	BW	200	400	600	Mwt	Milk	SS	DC	CWT	EMA	Rib	Rump	RBY	IMF	DOC
	-1.3	+5.1	-2.6	+5.6	+57	+97	+133	+114	+20	+2.7	-7.7	+71	+15.3	-1.0	-0.3	+1.1	+4.4	+18
Acc	(59%)	(48%)	(84%)	(76%)	(74%)	(73%)	(76%)	(69%)	(61%)	(75%)	(42%)	(63%)	(63%)	(64%)	(64%)	(58%)	(66%)	(60%)
Perc	79	28	82	81	20	32	20	28	27	26	2	35	1	71	49	14	7	58

**LOT 56 LANDFALL PHEASANTRY S1221<sup>PV</sup> (ET)**

Soc Id: TFA21S1221

Born: 4/8/2021

Rego. Status: HBR

Purchaser

Traits observed: BWT,200WT,400WT,600WT,SC, Scan(EMA,Rib,Rump,IMF),DOC,Genomics

Index Values				
	\$A	\$D	\$GN	\$GS
\$	\$242	\$198	\$308	\$230
Perc	10	11	16	9

Genetic Status AMFU CAFU DDFU NHFU

Price

G A R PROPHET<sup>SV</sup>  
 TE MANIA KIRBY K138<sup>PV</sup>  
 TE MANIA BEEAC H17<sup>SV</sup>  
 Sire: **TE MANIA PHEASANTRY P1479<sup>PV</sup>**  
 TE MANIA GARTH G67<sup>PV</sup>  
 TE MANIA DANDLOO L256<sup>PV</sup>  
 TE MANIA DANDLOO H791<sup>SV</sup>  
 TC ABERDEEN 759<sup>SV</sup>  
 LANDFALL HANK H68<sup>PV</sup>  
 LANDFALL POLLY F353<sup>SV</sup>  
 Dam: **LANDFALL DAINTY L34<sup>SV</sup>**  
 LANDFALL MODEST F56<sup>PV</sup>  
 LANDFALL DAINTY J168<sup>#</sup>  
 LANDFALL DAINTY G183<sup>#</sup>

February 2023 TransTasman Angus Cattle Evaluation																		
EBV	CE-Dir	CE-Dtr	GL	BW	200	400	600	Mwt	Milk	SS	DC	CWT	EMA	Rib	Rump	RBY	IMF	DOC
	+6.5	+7.9	-6.5	+2.1	+50	+93	+126	+120	+19	+2.4	-4.8	+63	+18.7	-2.1	-2.8	+2.3	+1.9	+13
Acc	(60%)	(48%)	(74%)	(77%)	(76%)	(75%)	(77%)	(71%)	(63%)	(77%)	(40%)	(64%)	(64%)	(65%)	(65%)	(60%)	(67%)	(66%)
Perc	18	7	23	13	53	42	32	20	36	37	44	62	1	90	88	1	56	83

BREED AVERAGE 2021 DROP CALVES	EBV	CE-Dir	CE-Dtr	GL	BWT	200	400	600	MWT	MILK	SS	DC	CWT	EMA	RIB	RUMP	RBY	IMF	DOC	\$A	\$D	\$GN	\$GS
		+2.2	+2.7	-4.8	+4.1	+50	+90	+117	+101	+17	+2.1	-4.6	+66	+6.4	-0.1	-0.3	+0.5	+2.2	+21	\$197	\$162	\$259	\$181



LANDFALL ANGUS BULL SALE

LOT 57 LANDFALL MOE S1798 SV (AI)

Soc Id: TFA21S1798  
Born: 15/08/2021

Rego. Status: APR

Purchaser

Traits observed: GL,CE,BWT,200WT,400WT,600WT,SC, Scan(EMA,Rib,Rump,IMF),DOC,Genomics

Index Values				
	\$A	\$D	\$GN	\$GS
\$	\$239	\$199	\$309	\$225
Perc	12	11	15	11

Genetic Status AMFU CAFU DDFU NHFU  
Price

TE MANIA CALAMUS C46 SV  
TE MANIA FOE F734 SV  
TE MANIA DANDLOO D700 #  
Sire: CHILTERN PARK MOE M6 PV  
HIDDEN VALLEY TIMEOUT A45 SV  
STRATHEWEN TIMEOUT JADE F15 PV  
STRATHEWEN 1407 JADE C05 PV  
A A R TEN X 7008 S A SV  
DEER VALLEY ALL IN SV  
DEER VALLEY RITA 0274 #  
Dam: LANDFALL EGRET L253 #  
LANDFALL MODEST F178 SV  
LANDFALL EGRET J532 #  
LANDFALL E54 #

February 2023 TransTasman Angus Cattle Evaluation

EBV	CE-Dir	CE-Dtr	GL	BW	200	400	600	Mwt	Milk	SS	DC	CWT	EMA	Rib	Rump	RBY	IMF	DOC
	+0.9	+1.7	+0.5	+4.0	+58	+105	+137	+102	+19	+3.2	-5.3	+82	+8.6	+0.8	+0.8	+0.6	+1.5	+32
Acc	(63%)	(51%)	(84%)	(76%)	(74%)	(73%)	(76%)	(70%)	(66%)	(75%)	(41%)	(65%)	(65%)	(66%)	(66%)	(59%)	(68%)	(58%)
Perc	66	64	98	48	18	13	13	47	33	14	31	11	23	29	28	40	68	11

LOT 58 LANDFALL LORENZO S1562 PV (AI)

Soc Id: TFA21S1562  
Born: 9/8/2021

Rego. Status: APR

Purchaser

Traits observed: GL,CE,BWT,200WT,400WT,600WT,SC, Scan(EMA,Rib,Rump,IMF),DOC,Genomics

Index Values				
	\$A	\$D	\$GN	\$GS
\$	\$250	\$192	\$334	\$241
Perc	6	16	6	4

Genetic Status AMFU CAFU DDFU NHFU  
Price

G A R INGENUITY #  
H P C A INTENSITY #  
G A R PREDESTINED 287L #  
Sire: RENNYLEA L519 PV  
TE MANIA BERKLEY B1 PV  
RENNYLEA H414 SV  
RENNYLEA C310 #  
ARDROSSAN MODEST D145 SV  
LANDFALL MODEST F56 PV  
LANDFALL ARCHER C300 SV  
Dam: LANDFALL GEISHA M944 SV  
TC ABERDEEN 759 SV  
LANDFALL GEISHA H405 #  
LANDFALL GEISHA E113 #

February 2023 TransTasman Angus Cattle Evaluation

EBV	CE-Dir	CE-Dtr	GL	BW	200	400	600	Mwt	Milk	SS	DC	CWT	EMA	Rib	Rump	RBY	IMF	DOC
	+4.1	+1.3	-5.8	+3.2	+47	+89	+123	+101	+22	+2.3	-5.0	+66	+17.8	+1.9	+1.0	+1.2	+4.0	+16
Acc	(63%)	(55%)	(83%)	(75%)	(74%)	(73%)	(75%)	(71%)	(67%)	(75%)	(46%)	(65%)	(64%)	(65%)	(66%)	(60%)	(67%)	(59%)
Perc	39	68	33	30	64	56	39	50	15	41	38	50	1	12	25	11	10	69

LOT 59 LANDFALL MOMENTOUS S1386 PV (AI)

Soc Id: TFA21S1386  
Born: 7/8/2021

Rego. Status: APR

Purchaser

Traits observed: GL,CE,BWT,200WT,400WT,600WT,SC, Scan(EMA,Rib,Rump,IMF),DOC,Genomics

Index Values				
	\$A	\$D	\$GN	\$GS
\$	\$221	\$184	\$309	\$205
Perc	26	25	15	27

Genetic Status AMFU CAFU DDFU NHFU  
Price

G A R PROGRESS SV  
G A R MOMENTUM PV  
G A R BIG EYE 1770 #  
Sire: LAWSONS MOMENTOUS M518 PV  
TE MANIA AFRICA A217 PV  
LAWSONS AFRICA H229 SV  
LAWSONS ROCKND AMBUSH E1103 PV  
A A R TEN X 7008 S A SV  
V A R FOREMAN 3339 PV  
SANDPOINT BLACKBIRD 8809 #  
Dam: LANDFALL EGRET P640 SV  
LT DRIVEN 9087 #  
LANDFALL EGRET K740 #  
LANDFALL D399 #

February 2023 TransTasman Angus Cattle Evaluation

EBV	CE-Dir	CE-Dtr	GL	BW	200	400	600	Mwt	Milk	SS	DC	CWT	EMA	Rib	Rump	RBY	IMF	DOC
	-3.5	-2.3	-5.4	+6.4	+69	+126	+158	+169	+11	+2.3	-4.1	+89	+6.6	-0.1	+1.1	-0.3	+3.6	+27
Acc	(63%)	(54%)	(84%)	(75%)	(74%)	(73%)	(75%)	(71%)	(66%)	(75%)	(43%)	(65%)	(65%)	(66%)	(66%)	(61%)	(68%)	(59%)
Perc	88	90	39	91	2	1	2	1	92	41	65	5	45	50	24	89	15	22

LOT 60 LANDFALL PHEASANTRY S1789 SV (AI)

Soc Id: TFA21S1789  
Born: 14/08/2021

Rego. Status: HBR

Purchaser

Traits observed: GL,CE,BWT,200WT,400WT,600WT,SC, Scan(EMA,Rib,Rump,IMF),DOC,Genomics

Index Values				
	\$A	\$D	\$GN	\$GS
\$	\$215	\$170	\$305	\$195
Perc	33	44	18	37

Genetic Status AMFU CAFU DDFU NHFU  
Price

G A R PROPHET SV  
TE MANIA KIRBY K138 PV  
TE MANIA BEEAC H17 SV  
Sire: TE MANIA PHEASANTRY P1479 PV  
TE MANIA GARTH G67 PV  
TE MANIA DANDLOO L256 PV  
TE MANIA DANDLOO H791 SV  
A A R TEN X 7008 S A SV  
DEER VALLEY ALL IN SV  
DEER VALLEY RITA 0274 #  
Dam: LANDFALL ARCHER L85 #  
LANDFALL FORCE F3 SV  
LANDFALL ARCHER J803 #  
LANDFALL ARCHER C231 #

February 2023 TransTasman Angus Cattle Evaluation

EBV	CE-Dir	CE-Dtr	GL	BW	200	400	600	Mwt	Milk	SS	DC	CWT	EMA	Rib	Rump	RBY	IMF	DOC
	+0.6	+6.1	-3.8	+2.8	+48	+80	+98	+85	+13	-0.4	-5.5	+56	+3.9	+0.7	+1.4	-0.7	+5.5	+27
Acc	(58%)	(46%)	(83%)	(75%)	(73%)	(73%)	(75%)	(68%)	(60%)	(74%)	(39%)	(62%)	(62%)	(63%)	(63%)	(57%)	(65%)	(59%)
Perc	68	18	66	23	62	80	86	77	85	99	26	80	79	31	20	97	2	22

BREED AVERAGE 2021 DROP CALVES	EBV	CE-Dir	CE-Dtr	GL	BWT	200	400	600	MWT	MILK	SS	DC	CWT	EMA	RIB	RUMP	RBY	IMF	DOC	\$A	\$D	\$GN	\$GS
		+2.2	+2.7	-4.8	+4.1	+50	+90	+117	+101	+17	+2.1	-4.6	+66	+6.4	-0.1	-0.3	+0.5	+2.2	+21	\$197	\$162	\$259	\$181





LANDFALL ANGUS BULL SALE

**LOT 61 LANDFALL ASHLAND S1523<sup>SV</sup> (AI)**

Soc Id: TFA21S1523

Born: 8/08/2021

Rego. Status: HBR

Purchaser

Traits observed: GL,CE,BWT,200WT,400WT,600WT,SC, Scan(EMA,Rib,Rump,IMF),DOC,Genomics

Index Values				
	\$A	\$D	\$GN	\$GS
\$	\$218	\$177	\$290	\$201
Perc	30	34	27	31

Genetic Status AMFU CAFU DDFU NHFU

Price

G A R DAYLIGHT<sup>#</sup>  
 G A R EARLY BIRD<sup>#</sup>  
 G A R PROGRESS 830<sup>#</sup>  
 Sire: **G A R ASHLAND<sup>PV</sup>**  
 B/R AMBUSH 28<sup>#</sup>  
 CHAIR ROCK AMBUSH 1018<sup>#</sup>  
 G A R YIELD GRADE N366<sup>#</sup>  
 CONNEALY ONWARD<sup>#</sup>  
 SITZ UPWARD 307R<sup>SV</sup>  
 SITZ HENRIETTA PRIDE 81M<sup>#</sup>  
 Dam: **LANDFALL ARCHER L914<sup>#</sup>**  
 SUMMITCREST SCOTCH CAP 0B45<sup>#</sup>  
 LANDFALL ARCHER X118<sup>#</sup>  
 LANDFALL ARCHER V163<sup>#</sup>

February 2023 TransTasman Angus Cattle Evaluation																		
EBV	CE-Dir	CE-Dtr	GL	BW	200	400	600	Mwt	Milk	SS	DC	CWT	EMA	Rib	Rump	RBY	IMF	DOC
	+3.1	+4.1	-6.0	+4.3	+60	+111	+146	+108	+21	+2.2	-3.3	+85	+6.0	-1.4	-2.1	0.0	+2.1	+13
Acc	(64%)	(54%)	(84%)	(76%)	(75%)	(74%)	(76%)	(72%)	(67%)	(76%)	(42%)	(66%)	(66%)	(67%)	(66%)	(61%)	(69%)	(61%)
Perc	48	39	30	55	10	6	6	37	20	45	84	8	53	79	80	77	50	83

**LOT 62 LANDFALL PROMINENT S1410<sup>SV</sup> (AI)**

Soc Id: TFA21S1410

Born: 7/8/2021

Rego. Status: APR

Purchaser

Traits observed: GL,CE,BWT,200WT,400WT,600WT,SC, Scan(EMA,Rib,Rump,IMF),DOC,Genomics

Index Values				
	\$A	\$D	\$GN	\$GS
\$	\$192	\$162	\$244	\$179
Perc	60	55	66	56

Genetic Status AMFU CAFU DDFU NHFU

Price

RENNYLEA EDMUND E11<sup>PV</sup>  
 LANDFALL KEYSTONE K132<sup>PV</sup>  
 LANDFALL ARCHER H807<sup>SV</sup>  
 Sire: **LANDFALL PROMINENT P317<sup>PV</sup>**  
 RENNYLEA EDMUND E11<sup>PV</sup>  
 LANDFALL DAINTY L22<sup>SV</sup>  
 LANDFALL DAINTY J224<sup>#</sup>  
 BASIN PAYWEIGHT 006S<sup>#</sup>  
 BASIN PAYWEIGHT 1682<sup>PV</sup>  
 21AR O LASS 7017<sup>#</sup>  
 Dam: **LANDFALL FRAGRANT M182<sup>#</sup>**  
 RENNYLEA EDMUND E11<sup>PV</sup>  
 LANDFALL FRAGRANT K717<sup>SV</sup>  
 LANDFALL FRAGRANT F176<sup>#</sup>

February 2023 TransTasman Angus Cattle Evaluation																		
EBV	CE-Dir	CE-Dtr	GL	BW	200	400	600	Mwt	Milk	SS	DC	CWT	EMA	Rib	Rump	RBY	IMF	DOC
	-2.5	+1.0	-7.0	+5.8	+61	+115	+156	+146	+18	+2.0	-4.7	+97	+5.5	+0.2	+0.1	+0.5	-0.1	+34
Acc	(59%)	(48%)	(84%)	(76%)	(74%)	(73%)	(76%)	(69%)	(62%)	(74%)	(40%)	(63%)	(63%)	(64%)	(64%)	(58%)	(66%)	(57%)
Perc	85	70	17	84	9	4	2	3	45	53	47	2	60	42	41	47	96	8

**LOT 63 LANDFALL MOMENTOUS S1389<sup>PV</sup> (ET)**

Soc Id: TFA21S1389

Born: 7/8/2021

Rego. Status: HBR

Purchaser

Traits observed: BWT,200WT,400WT,600WT,SC, Scan(EMA,Rib,Rump,IMF),DOC,Genomics

Index Values				
	\$A	\$D	\$GN	\$GS
\$	\$223	\$176	\$311	\$210
Perc	24	35	14	22

Genetic Status AMFU CAFU DDFU NHFU

Price

G A R PROGRESS<sup>SV</sup>  
 G A R MOMENTUM<sup>PV</sup>  
 G A R BIG EYE 1770<sup>#</sup>  
 Sire: **LAWSONS MOMENTOUS M518<sup>PV</sup>**  
 TE MANIA AFRICA A217<sup>PV</sup>  
 LAWSONS AFRICA H229<sup>SV</sup>  
 LAWSONS ROCKND AMBUSH E1103<sup>PV</sup>  
 BASIN FRANCHISE P142<sup>#</sup>  
 EF COMPLEMENT 8088<sup>PV</sup>  
 EF EVERELDA ENTENSE 6117<sup>#</sup>  
 Dam: **LANDFALL PRINCESS N78<sup>SV</sup>**  
 TUWHARETOA REGENT D145<sup>PV</sup>  
 LANDFALL PRINCESS L688<sup>#</sup>  
 LANDFALL PRINCESS D48<sup>SV</sup>

February 2023 TransTasman Angus Cattle Evaluation																		
EBV	CE-Dir	CE-Dtr	GL	BW	200	400	600	Mwt	Milk	SS	DC	CWT	EMA	Rib	Rump	RBY	IMF	DOC
	-7.9	-3.6	-5.7	+7.3	+64	+114	+149	+131	+20	+2.4	-4.2	+86	+10.3	-1.9	-1.6	+0.4	+4.2	+25
Acc	(66%)	(57%)	(74%)	(76%)	(75%)	(74%)	(77%)	(72%)	(67%)	(76%)	(47%)	(67%)	(66%)	(67%)	(67%)	(62%)	(69%)	(64%)
Perc	97	94	34	97	5	4	5	10	26	37	62	6	12	87	73	54	8	29

**LOT 64 LANDFALL PHEASANTRY S1757<sup>PV</sup> (ET)**

Soc Id: TFA21S1757

Born: 12/8/2021

Rego. Status: HBR

Purchaser

Traits observed: BWT,200WT,400WT,600WT,SC, Scan(EMA,Rump,IMF),DOC,Genomics

Index Values				
	\$A	\$D	\$GN	\$GS
\$	\$267	\$217	\$363	\$254
Perc	2	3	1	2

Genetic Status AMFU CAFU DDFU NHFU

Price

G A R PROPHET<sup>SV</sup>  
 TE MANIA KIRBY K138<sup>PV</sup>  
 TE MANIA BEEAC H17<sup>SV</sup>  
 Sire: **TE MANIA PHEASANTRY P1479<sup>PV</sup>**  
 TE MANIA GARTH G67<sup>PV</sup>  
 TE MANIA DANDLOO L256<sup>PV</sup>  
 TE MANIA DANDLOO H791<sup>SV</sup>  
 BASIN FRANCHISE P142<sup>#</sup>  
 EF COMPLEMENT 8088<sup>PV</sup>  
 EF EVERELDA ENTENSE 6117<sup>#</sup>  
 Dam: **LANDFALL PRINCESS N78<sup>SV</sup>**  
 TUWHARETOA REGENT D145<sup>PV</sup>  
 LANDFALL PRINCESS L688<sup>#</sup>  
 LANDFALL PRINCESS D48<sup>SV</sup>

February 2023 TransTasman Angus Cattle Evaluation																		
EBV	CE-Dir	CE-Dtr	GL	BW	200	400	600	Mwt	Milk	SS	DC	CWT	EMA	Rib	Rump	RBY	IMF	DOC
	+2.7	+5.7	-6.7	+3.8	+61	+106	+135	+128	+18	+1.8	-7.5	+75	+8.3	+0.5	+0.9	-0.4	+5.0	+9
Acc	(60%)	(49%)	(74%)	(76%)	(75%)	(74%)	(76%)	(70%)	(61%)	(76%)	(42%)	(63%)	(63%)	(64%)	(65%)	(59%)	(66%)	(64%)
Perc	51	22	20	43	10	11	16	12	42	61	3	24	26	35	27	91	3	94

BREED AVERAGE 2021 DROP CALVES	EBV	CE-Dir	CE-Dtr	GL	BWT	200	400	600	MWT	MILK	SS	DC	CWT	EMA	RIB	RUMP	RBY	IMF	DOC	\$A	\$D	\$GN	\$GS
		+2.2	+2.7	-4.8	+4.1	+50	+90	+117	+101	+17	+2.1	-4.6	+66	+6.4	-0.1	-0.3	+0.5	+2.2	+21	\$197	\$162	\$259	\$181



LANDFALL ANGUS BULL SALE

**LOT 65 LANDFALL MOMENTOUS S1536<sup>PV</sup> (AI)**

Soc Id: TFA21S1536

Born: 9/8/2021

Rego. Status: HBR

Purchaser

Traits observed: GL,CE,BWT,200WT,400WT,600WT,SC, Scan(EMA,Rib,Rump,IMF),DOC,Genomics

Index Values				
	\$A	\$D	\$GN	\$GS
\$	\$239	\$188	\$348	\$227
Perc	11	21	3	10

Genetic Status AMFU CAFU DDFU NHFU

Price

G A R PROGRESS<sup>SV</sup>  
 G A R MOMENTUM<sup>PV</sup>  
 G A R BIG EYE 1770<sup>#</sup>  
 Sire: **LAWSONS MOMENTOUS M518<sup>PV</sup>**  
 TE MANIA AFRICA A217<sup>PV</sup>  
 LAWSONS AFRICA H229<sup>SV</sup>  
 LAWSONS ROCKND AMBUSH E1103<sup>PV</sup>  
 PRIME JUGGERNAUT J15<sup>SV</sup>  
 LANDFALL JUGGERNAUT M813<sup>PV</sup>  
 LANDFALL FEARLESS H34<sup>SV</sup>  
 Dam: **LANDFALL POLLY P1152<sup>SV</sup>**  
 TE MANIA INFINITY 04 379 AB<sup>#</sup>  
 LANDFALL POLLY H362<sup>#</sup>  
 LANDFALL B139<sup>#</sup>

February 2023 TransTasman Angus Cattle Evaluation

EBV	CE-Dir	CE-Dtr	GL	BW	200	400	600	Mwt	Milk	SS	DC	CWT	EMA	Rib	Rump	RBY	IMF	DOC
	-5.9	-4.3	-4.7	+6.6	+67	+117	+147	+121	+24	+3.2	-5.2	+84	+7.6	-0.5	+0.1	-0.9	+5.6	+21
Acc	(63%)	(54%)	(83%)	(75%)	(74%)	(72%)	(75%)	(70%)	(66%)	(75%)	(43%)	(65%)	(64%)	(66%)	(66%)	(60%)	(68%)	(58%)
Perc	94	96	51	93	3	3	6	19	7	14	33	9	33	60	41	98	2	46

**LOT 66 LANDFALL PHEASANTRY S1283<sup>SV</sup> (AI)**

Soc Id: TFA21S1283

Born: 5/8/2021

Rego. Status: HBR

Purchaser

Traits observed: GL,CE,BWT,200WT,400WT,600WT,SC, Scan(EMA,Rib,Rump,IMF),DOC,Genomics

Index Values				
	\$A	\$D	\$GN	\$GS
\$	\$237	\$184	\$321	\$230
Perc	13	25	10	8

Genetic Status AMFU CAFU DDFU NHFU

Price

G A R PROPHET<sup>SV</sup>  
 TE MANIA KIRBY K138<sup>PV</sup>  
 TE MANIA BEEAC H17<sup>SV</sup>  
 Sire: **TE MANIA PHEASANTRY P1479<sup>PV</sup>**  
 TE MANIA GARTH G67<sup>PV</sup>  
 TE MANIA DANDLOO L256<sup>PV</sup>  
 TE MANIA DANDLOO H791<sup>SV</sup>  
 C R A BEXTOR 872 5205 608<sup>#</sup>  
 TC ABERDEEN 759<sup>SV</sup>  
 TC BLACKBIRD 4034<sup>#</sup>  
 Dam: **LANDFALL ARCHER L804<sup>#</sup>**  
 LANDFALL NET WORTH D20<sup>SV</sup>  
 LANDFALL ARCHER F86<sup>#</sup>  
 LANDFALL ARCHER D277<sup>#</sup>

February 2023 TransTasman Angus Cattle Evaluation

EBV	CE-Dir	CE-Dtr	GL	BW	200	400	600	Mwt	Milk	SS	DC	CWT	EMA	Rib	Rump	RBY	IMF	DOC
	+9.5	+10.4	-6.2	+1.1	+41	+81	+108	+81	+23	+3.4	-6.9	+47	+6.3	+2.3	+1.7	-0.7	+6.2	+29
Acc	(59%)	(48%)	(84%)	(76%)	(74%)	(74%)	(76%)	(70%)	(62%)	(75%)	(41%)	(63%)	(63%)	(64%)	(65%)	(59%)	(67%)	(58%)
Perc	4	1	27	5	87	77	72	82	9	11	6	94	49	8	16	97	1	16

**LOT 67 LANDFALL PHEASANTRY S1330<sup>SV</sup> (ET)**

Soc Id: TFA21S1330

Born: 6/8/2021

Rego. Status: HBR

Purchaser

Traits observed: BWT,200WT,400WT,600WT,SC, Scan(EMA,Rib,Rump,IMF),DOC,Genomics

Index Values				
	\$A	\$D	\$GN	\$GS
\$	\$248	\$178	\$340	\$239
Perc	7	32	4	5

Genetic Status AMFU CAFU DDFU NHFU

Price

G A R PROPHET<sup>SV</sup>  
 TE MANIA KIRBY K138<sup>PV</sup>  
 TE MANIA BEEAC H17<sup>SV</sup>  
 Sire: **TE MANIA PHEASANTRY P1479<sup>PV</sup>**  
 TE MANIA GARTH G67<sup>PV</sup>  
 TE MANIA DANDLOO L256<sup>PV</sup>  
 TE MANIA DANDLOO H791<sup>SV</sup>  
 TE MANIA AMBASSADOR A134<sup>SV</sup>  
 TUWHARETOA REGENT D145<sup>PV</sup>  
 LAWSONS HENRY VIII Y5<sup>SV</sup>  
 Dam: **LANDFALL PRINCESS K748<sup>PV</sup>**  
 TE MANIA INFINITY 04 379 AB<sup>#</sup>  
 LANDFALL PRINCESS D48<sup>SV</sup>  
 LANDFALL B453<sup>#</sup>

February 2023 TransTasman Angus Cattle Evaluation

EBV	CE-Dir	CE-Dtr	GL	BW	200	400	600	Mwt	Milk	SS	DC	CWT	EMA	Rib	Rump	RBY	IMF	DOC
	+5.2	+3.0	-5.8	+1.9	+44	+73	+108	+86	+19	+0.9	-6.4	+56	+11.7	+1.2	+0.9	+0.2	+6.3	+17
Acc	(62%)	(51%)	(74%)	(77%)	(75%)	(75%)	(77%)	(71%)	(63%)	(77%)	(44%)	(65%)	(65%)	(66%)	(66%)	(60%)	(68%)	(65%)
Perc	29	51	33	11	79	91	71	76	39	89	11	80	6	21	27	66	1	67

**LOT 68 LANDFALL NEW GROUND S1175<sup>SV</sup> (AI)**

Soc Id: TFA21S1175

Born: 3/8/2021

Rego. Status: HBR

Purchaser

Traits observed: GL,CE,BWT,200WT,400WT,600WT,SC, Scan(EMA,Rib,Rump,IMF),DOC,Genomics

Index Values				
	\$A	\$D	\$GN	\$GS
\$	\$225	\$190	\$288	\$217
Perc	22	18	30	16

Genetic Status AMFU CAFU DDC NHFU

Price

A A R TEN X 7008 S A<sup>SV</sup>  
 V A R DISCOVERY 2240<sup>PV</sup>  
 DEER VALLEY RITA 0308<sup>#</sup>  
 Sire: **LANDFALL NEW GROUND N90<sup>PV</sup>**  
 MATAURI REALITY 839<sup>#</sup>  
 LANDFALL ELSA L88<sup>PV</sup>  
 LANDFALL ELSA J139<sup>#</sup>  
 B/R NEW DESIGN 036<sup>#</sup>  
 MERRIC RIVERS NEW DESIGN T149<sup>SV</sup>  
 MERRIC RIVERS Q4+95<sup>#</sup>  
 Dam: **LANDFALL DAINTY E276<sup>#</sup>**  
 B/R NEW DESIGN 036<sup>#</sup>  
 LANDFALL DAINTY V334<sup>#</sup>  
 LANDFALL DAINTY T060<sup>#</sup>

February 2023 TransTasman Angus Cattle Evaluation

EBV	CE-Dir	CE-Dtr	GL	BW	200	400	600	Mwt	Milk	SS	DC	CWT	EMA	Rib	Rump	RBY	IMF	DOC
	+7.1	+7.8	-7.7	+1.5	+48	+96	+124	+100	+22	+6.1	-5.8	+61	+7.9	+2.1	+0.4	+0.4	+2.8	+23
Acc	(64%)	(55%)	(84%)	(77%)	(76%)	(75%)	(77%)	(73%)	(69%)	(77%)	(46%)	(67%)	(66%)	(67%)	(67%)	(62%)	(69%)	(61%)
Perc	14	7	11	8	61	34	36	52	13	1	20	66	30	10	36	54	31	34

BREED AVERAGE 2021 DROP CALVES	EBV	CE-Dir	CE-Dtr	GL	BWT	200	400	600	MWT	MILK	SS	DC	CWT	EMA	RIB	RUMP	RBY	IMF	DOC	\$A	\$D	\$GN	\$GS
		+2.2	+2.7	-4.8	+4.1	+50	+90	+117	+101	+17	+2.1	-4.6	+66	+6.4	-0.1	-0.3	+0.5	+2.2	+21	\$197	\$162	\$259	\$181





LANDFALL ANGUS BULL SALE

LOT 69 LANDFALL NEW GROUND S2017 PV (ET)

Soc Id: TFA21S2017  
Born: 31/08/2021

Rego. Status: APR

Purchaser

Traits observed: Observed: BWT,200WT,400WT,600WT,SC, Scan(EMA,Rib,Rump,IMF),DOC,Genomics

Index Values				
	\$A	\$D	\$GN	\$GS
\$	\$264	\$236	\$332	\$253
Perc	2	1	6	2

Genetic Status AMFU CAFU DDFU NHFU  
Price

A A R TEN X 7008 S A SV  
V A R DISCOVERY 2240 PV  
DEER VALLEY RITA 0308 F  
Sire: **LANDFALL NEW GROUND N90 PV**  
MATAURI REALITY 839 F  
LANDFALL ELSA L88 PV  
LANDFALL ELSA J139 F  
TE MANIA BARTEL B219 PV  
AYRVALE BARTEL E7 PV  
EAGLEHAWK JEDDA B32 SV  
Dam: **LANDFALL LADY M101 SV**  
SITZ UPWARD 307R SV  
LANDFALL LADY K613 F  
LANDFALL LADY C680 F

EBV's Available Mid-February																		
EBV	CE-Dir	CE-Dtr	GL	BW	200	400	600	Mwt	Milk	SS	DC	CWT	EMA	Rib	Rump	RBY	IMF	DOC
	-3.8	-1.6	-2.4	+6.7	+66	+122	+151	+132	+18	+5.4	-6.1	+85	+14.7	-1.3	-2.6	+2.1	+1.2	+32
Acc	(65%)	(55%)	(75%)	(75%)	(75%)	(74%)	(77%)	(72%)	(67%)	(76%)	(45%)	(66%)	(65%)	(67%)	(67%)	(61%)	(68%)	(62%)
Perc	89	87	84	93	3	1	4	9	40	1	15	8	1	77	86	1	75	10

LOT 70 LANDFALL NEW GROUND S1412 SV (AI)

Soc Id: TFA21S1412  
Born: 7/8/2021

Rego. Status: APR

Purchaser

Traits observed: GL,CE,BWT,200WT,400WT,600WT,SC, Scan(EMA,Rib,Rump,IMF),DOC,Genomics

Index Values				
	\$A	\$D	\$GN	\$GS
\$	\$189	\$158	\$248	\$174
Perc	63	60	63	61

Genetic Status AMFU CAFU DDFU NHFU  
Price

A A R TEN X 7008 S A SV  
V A R DISCOVERY 2240 PV  
DEER VALLEY RITA 0308 F  
Sire: **LANDFALL NEW GROUND N90 PV**  
MATAURI REALITY 839 F  
LANDFALL ELSA L88 PV  
LANDFALL ELSA J139 F  
S A V RESOURCE 1441 PV  
LT DRIFTER 4073 PV  
LT ERICA 0121 F  
Dam: **LANDFALL DAME M871 F**  
RENNYLEA EDMUND E11 PV  
LANDFALL DAME J505 SV  
LANDFALL DAME C441 F

February 2023 TransTasman Angus Cattle Evaluation																		
EBV	CE-Dir	CE-Dtr	GL	BW	200	400	600	Mwt	Milk	SS	DC	CWT	EMA	Rib	Rump	RBY	IMF	DOC
	+2.2	-3.8	-8.5	+4.5	+56	+104	+134	+121	+14	+4.1	-3.2	+69	+8.8	-1.5	-2.0	+0.7	+1.6	+36
Acc	(62%)	(52%)	(83%)	(76%)	(74%)	(73%)	(76%)	(70%)	(65%)	(75%)	(40%)	(64%)	(63%)	(64%)	(64%)	(59%)	(66%)	(58%)
Perc	56	94	7	60	25	15	17	18	79	4	85	42	22	81	79	34	64	6

LOT 71 LANDFALL HOME TOWN S1787 PV (ET)

Soc Id: TFA21S1787  
Born: 14/08/2021

Rego. Status: HBR

Purchaser

Traits observed: BWT,200WT,400WT,600WT,SC, Scan(EMA,Rib,Rump,IMF),DOC,Genomics

Index Values				
	\$A	\$D	\$GN	\$GS
\$	\$236	\$182	\$330	\$224
Perc	13	27	7	12

Genetic Status AMFU CAFU DDFU NHFU  
Price

G A R EARLY BIRD F  
G A R ASHLAND PV  
CHAIR ROCK AMBUSH 1018 F  
Sire: **G A R HOME TOWN PV**  
G A R SURE FIRE SV  
CHAIR ROCK SURE FIRE 6095 F  
CHAIR ROCK PROGRESS 3005 F  
TC ABERDEEN 759 SV  
LANDFALL HANK H68 PV  
LANDFALL POLLY F353 SV  
Dam: **LANDFALL DAINTY L34 SV**  
LANDFALL MODEST F56 PV  
LANDFALL DAINTY J168 F  
LANDFALL DAINTY G183 F

February 2023 TransTasman Angus Cattle Evaluation																		
EBV	CE-Dir	CE-Dtr	GL	BW	200	400	600	Mwt	Milk	SS	DC	CWT	EMA	Rib	Rump	RBY	IMF	DOC
	-1.4	+0.3	-4.3	+3.8	+54	+105	+138	+99	+28	+1.8	-3.3	+80	+11.8	-1.8	-2.9	+0.6	+5.1	0
Acc	(61%)	(48%)	(74%)	(77%)	(76%)	(75%)	(77%)	(71%)	(64%)	(76%)	(38%)	(65%)	(65%)	(66%)	(65%)	(60%)	(68%)	(64%)
Perc	80	76	58	43	32	14	12	53	2	61	84	14	6	86	89	40	3	99

LOT 72 LANDFALL PHEASANTRY S1654 SV (AI)

Soc Id: TFA21S1654  
Born: 10/8/2021

Rego. Status: HBR

Purchaser

Traits observed: GL,CE,BWT,200WT,400WT,600WT,SC, Scan(EMA,Rib,Rump,IMF),DOC,Genomics

Index Values				
	\$A	\$D	\$GN	\$GS
\$	\$241	\$201	\$316	\$231
Perc	10	9	12	8

Genetic Status AMFU CAFU DDFU NHFU  
Price

G A R PROPHET SV  
TE MANIA KIRBY K138 PV  
TE MANIA BEEAC H17 SV  
Sire: **TE MANIA PHEASANTRY P1479 PV**  
TE MANIA GARTH G67 PV  
TE MANIA DANDLOO L256 PV  
TE MANIA DANDLOO H791 SV  
TUWHARETOA REGENT D145 PV  
PRIME JUGGERNAUT J15 SV  
PRIME LOWAN F20 SV  
Dam: **LANDFALL ELSA L145 F**  
LT 598 BANDO 9074 F  
LANDFALL ELSA J385 F  
LANDFALL ELSA E56 SV

February 2023 TransTasman Angus Cattle Evaluation																		
EBV	CE-Dir	CE-Dtr	GL	BW	200	400	600	Mwt	Milk	SS	DC	CWT	EMA	Rib	Rump	RBY	IMF	DOC
	+8.1	+7.2	-1.7	+0.9	+43	+87	+109	+104	+17	+2.7	-8.4	+58	+6.8	+2.1	+2.2	-0.3	+5.0	+29
Acc	(59%)	(47%)	(84%)	(76%)	(75%)	(74%)	(76%)	(70%)	(63%)	(76%)	(42%)	(64%)	(64%)	(65%)	(65%)	(60%)	(68%)	(59%)
Perc	9	10	90	4	82	60	69	44	57	26	1	74	42	10	11	89	3	16

BREED AVERAGE 2021 DROP CALVES	EBV	CE-Dir	CE-Dtr	GL	BWT	200	400	600	MWT	MILK	SS	DC	CWT	EMA	RIB	RUMP	RBY	IMF	DOC	\$A	\$D	\$GN	\$GS
		+2.2	+2.7	-4.8	+4.1	+50	+90	+117	+101	+17	+2.1	-4.6	+66	+6.4	-0.1	-0.3	+0.5	+2.2	+21	\$197	\$162	\$259	\$181



LANDFALL ANGUS BULL SALE

LOT 73 LANDFALL PHEASANTRY S1351 PV (ET)

Soc Id: TFA21S1351

Born: 6/8/2021

Rego. Status: HBR

Purchaser

Traits observed: BWT,200WT,400WT,600WT,SC, Scan(EMA,Rib,Rump,IMF),DOC,Genomics

Index Values				
	\$A	\$D	\$GN	\$GS
\$	\$220	\$169	\$293	\$210
Perc	27	45	25	22

Genetic Status AMFU CAFU DDFU NHFU

Price

G A R PROPHET SV  
TE MANIA KIRBY K138 PV  
TE MANIA BEEAC H17 SV  
Sire: **TE MANIA PHEASANTRY P1479 PV**  
TE MANIA GARTH G67 PV  
TE MANIA DANDLOO L256 PV  
TE MANIA DANDLOO H791 SV  
TC ABERDEEN 759 SV  
LANDFALL HANK H68 PV  
LANDFALL POLLY F353 SV  
Dam: **LANDFALL DAINTY L34 SV**  
LANDFALL MODEST F56 PV  
LANDFALL DAINTY J168 F  
LANDFALL DAINTY G183 F

February 2023 TransTasman Angus Cattle Evaluation

EBV	CE-Dir	CE-Dtr	GL	BW	200	400	600	Mwt	Milk	SS	DC	CWT	EMA	Rib	Rump	RBY	IMF	DOC
	+7.4	+6.0	-6.5	+1.4	+43	+85	+118	+104	+22	+2.3	-5.7	+53	+8.6	-0.1	-0.2	+0.2	+4.8	+13
Acc	(61%)	(49%)	(74%)	(77%)	(76%)	(75%)	(78%)	(71%)	(63%)	(77%)	(40%)	(64%)	(65%)	(66%)	(66%)	(60%)	(67%)	(66%)
Perc	13	19	23	7	80	67	49	44	14	41	22	85	23	50	47	66	4	83

LOT 74 LANDFALL LORENZO S1835 PV (ET)

Soc Id: TFA21S1835

Born: 20/08/2021

Rego. Status: HBR

Purchaser

Traits observed: BWT,200WT,400WT,600WT,SC, Scan(EMA,Rib,Rump,IMF),DOC,Genomics

Index Values				
	\$A	\$D	\$GN	\$GS
\$	\$284	\$241	\$365	\$272
Perc	1	1	1	1

Genetic Status AMFU CAFU DDFU NHFU

Price

G A R INGENUITY F  
H P C A INTENSITY F  
G A R PREDESTINED 287L F  
Sire: **RENNYLEA L519 PV**  
TE MANIA BERKLEY B1 PV  
RENNYLEA H414 SV  
RENNYLEA C310 F  
TE MANIA BARTEL B219 PV  
AYRVALE BARTEL E7 PV  
EAGLEHAWK JEDDA B32 SV  
Dam: **LANDFALL LADY M101 SV**  
SITZ UPWARD 307R SV  
LANDFALL LADY K613 F  
LANDFALL LADY C680 F

February 2023 TransTasman Angus Cattle Evaluation

EBV	CE-Dir	CE-Dtr	GL	BW	200	400	600	Mwt	Milk	SS	DC	CWT	EMA	Rib	Rump	RBY	IMF	DOC
	+6.3	+6.9	-7.9	+3.9	+55	+102	+130	+112	+21	+2.1	-7.5	+79	+11.1	-0.6	-1.8	+1.3	+3.9	+16
Acc	(66%)	(58%)	(74%)	(75%)	(75%)	(74%)	(76%)	(72%)	(68%)	(75%)	(50%)	(67%)	(66%)	(67%)	(67%)	(63%)	(69%)	(63%)
Perc	20	12	10	46	27	18	25	31	21	49	3	16	8	62	76	8	11	72

LOT 75 LANDFALL FIREBALL S1622 PV (ET)

Soc Id: TFA21S1622

Born: 9/8/2021

Rego. Status: HBR

Purchaser

Traits observed: BWT,200WT,400WT,600WT,SC, Scan(EMA,Rib,Rump,IMF),DOC,Genomics

Index Values				
	\$A	\$D	\$GN	\$GS
\$	\$209	\$165	\$276	\$198
Perc	40	51	39	34

Genetic Status AMFU CAFU DDFU NHFU

Price

G A R SURE FIRE SV  
G A R SURE FIRE 6404 F  
G A R COMPLETE N281 F  
Sire: **GB FIREBALL 672 PV**  
G A R ANTICIPATION F  
GB ANTICIPATION 432 F  
GB AMBUSH 269 F  
SCHURRTOP REALITY X723 F  
MATAURI REALITY 839 F  
MATAURI 06663 F  
Dam: **LANDFALL ELSA L88 PV**  
TE MANIA EMPEROR E343 PV  
LANDFALL ELSA J139 F  
LANDFALL E103 SV

February 2023 TransTasman Angus Cattle Evaluation

EBV	CE-Dir	CE-Dtr	GL	BW	200	400	600	Mwt	Milk	SS	DC	CWT	EMA	Rib	Rump	RBY	IMF	DOC
	+2.0	+4.1	-4.0	+4.2	+53	+91	+124	+121	+11	+4.5	-5.1	+59	+6.1	-0.5	-0.4	+0.2	+4.2	+14
Acc	(65%)	(52%)	(75%)	(77%)	(76%)	(76%)	(77%)	(72%)	(64%)	(77%)	(41%)	(66%)	(66%)	(67%)	(66%)	(61%)	(68%)	(66%)
Perc	57	39	63	53	35	48	35	19	91	2	36	72	52	60	51	66	8	81

LOT 76 LANDFALL PHEASANTRY S1157 PV (ET)

Soc Id: TFA21S1157

Born: 3/8/2021

Rego. Status: APR

Purchaser

Traits observed: BWT,200WT,400WT,600WT,SC, Scan(EMA,Rib,Rump,IMF),DOC

Index Values				
	\$A	\$D	\$GN	\$GS
\$	\$236	\$190	\$314	\$226
Perc	13	18	13	10

Genetic Status AMFU CAFU DDFU NHFU

Price

G A R PROPHET SV  
TE MANIA KIRBY K138 PV  
TE MANIA BEEAC H17 SV  
Sire: **TE MANIA PHEASANTRY P1479 PV**  
TE MANIA GARTH G67 PV  
TE MANIA DANDLOO L256 PV  
TE MANIA DANDLOO H791 SV  
SCHURRTOP REALITY X723 F  
MATAURI REALITY 839 F  
MATAURI 06663 F  
Dam: **LANDFALL REALITY M73 PV**  
LANDFALL HANK H68 PV  
LANDFALL LITTLE JOHN K317 SV  
LANDFALL LITTLE JOHN H114 F

February 2023 TransTasman Angus Cattle Evaluation

EBV	CE-Dir	CE-Dtr	GL	BW	200	400	600	Mwt	Milk	SS	DC	CWT	EMA	Rib	Rump	RBY	IMF	DOC
	+10.0	+10.0	-7.9	+0.9	+45	+83	+108	+102	+15	+3.3	-6.7	+48	+9.6	+1.1	+0.4	+0.1	+5.1	+20
Acc	(57%)	(47%)	(70%)	(76%)	(71%)	(69%)	(70%)	(66%)	(57%)	(66%)	(41%)	(60%)	(60%)	(61%)	(61%)	(57%)	(62%)	(62%)
Perc	3	1	10	4	73	71	71	49	69	12	7	93	16	23	36	72	3	48

BREED AVERAGE 2021 DROP CALVES	EBV	CE-Dir	CE-Dtr	GL	BWT	200	400	600	MWT	MILK	SS	DC	CWT	EMA	RIB	RUMP	RBY	IMF	DOC	\$A	\$D	\$GN	\$GS
		+2.2	+2.7	-4.8	+4.1	+50	+90	+117	+101	+17	+2.1	-4.6	+66	+6.4	-0.1	-0.3	+0.5	+2.2	+21	\$197	\$162	\$259	\$181





LANDFALL ANGUS BULL SALE



LOT 56 LANDFALL PHEASANTRY S1221<sup>PV</sup> (ET)



LOT 57 LANDFALL MOE S1798<sup>SV</sup> (AI)



LOT 62 LANDFALL PROMINENT S1410<sup>SV</sup> (AI)



LOT 64 LANDFALL PHEASANTRY S1757<sup>PV</sup> (ET)



LOT 66 LANDFALL PHEASANTRY S1283<sup>SV</sup> (AI)



LOT 68 LANDFALL NEW GROUND S1175<sup>SV</sup> (AI)



LOT 75 LANDFALL FIREBALL S1622<sup>PV</sup> (ET)



LOT 86 LANDFALL PROMINENT S414<sup>PV</sup> (AI)



LANDFALL ANGUS BULL SALE

**LOT 77 LANDFALL PHEASANTRY S1722<sup>SV</sup> (ET)**

Soc Id: TFA21S1722

Born: 12/8/2021

Rego. Status: HBR

Purchaser

Traits observed: BWT,200WT,400WT,600WT,SC, Scan(EMA,Rib,Rump,IMF),DOC,Genomics

Index Values				
	\$A	\$D	\$GN	\$GS
\$	\$262	\$216	\$333	\$257
Perc	3	3	6	2

Genetic Status AMFU CAFU DDFU NHFU

Price

G A R PROPHET<sup>SV</sup>  
 TE MANIA KIRBY K138<sup>PV</sup>  
 TE MANIA BEEAC H17<sup>SV</sup>  
 Sire: **TE MANIA PHEASANTRY P1479<sup>PV</sup>**  
 TE MANIA GARTH G67<sup>PV</sup>  
 TE MANIA DANDLOO L256<sup>PV</sup>  
 TE MANIA DANDLOO H791<sup>SV</sup>  
 TE MANIA BARTEL B219<sup>PV</sup>  
 AYRVALE BARTEL E7<sup>PV</sup>  
 EAGLEHAWK JEDDA B32<sup>SV</sup>  
 Dam: **LANDFALL LADY M101<sup>SV</sup>**  
 SITZ UPWARD 307R<sup>SV</sup>  
 LANDFALL LADY K613<sup>F</sup>  
 LANDFALL LADY C680<sup>F</sup>

February 2023 TransTasman Angus Cattle Evaluation

EBV	CE-Dir	CE-Dtr	GL	BW	200	400	600	Mwt	Milk	SS	DC	CWT	EMA	Rib	Rump	RBY	IMF	DOC
	+6.9	+9.6	-9.2	+2.0	+44	+87	+115	+96	+20	+4.4	-8.4	+54	+10.2	0.0	-0.1	+0.6	+5.0	+12
Acc	(61%)	(50%)	(74%)	(75%)	(74%)	(73%)	(76%)	(70%)	(62%)	(75%)	(43%)	(63%)	(64%)	(65%)	(65%)	(59%)	(67%)	(62%)
Perc	16	2	4	12	77	62	57	59	24	2	1	84	12	47	45	40	3	88

**LOT 78 LANDFALL ASHLAND S1791<sup>SV</sup> (AI)**

Soc Id: TFA21S1791

Born: 14/08/2021

Rego. Status: APR

Purchaser

Traits observed: GL,CE,BWT,200WT,400WT,600WT,SC, Scan(EMA,Rib,Rump,IMF),DOC,Genomics

Index Values				
	\$A	\$D	\$GN	\$GS
\$	\$237	\$193	\$319	\$221
Perc	13	16	10	14

Genetic Status AMFU CAFU DDFU NHFU

Price

G A R DAYLIGHT<sup>F</sup>  
 G A R EARLY BIRD<sup>F</sup>  
 G A R PROGRESS 830<sup>F</sup>  
 Sire: **G A R ASHLAND<sup>PV</sup>**  
 B/R AMBUSH 28<sup>F</sup>  
 CHAIR ROCK AMBUSH 1018<sup>F</sup>  
 G A R YIELD GRADE N366<sup>F</sup>  
 BOOROOMOOKA UNDERTAKEN Y145<sup>PV</sup>  
 RENNYLEA EDMUND E11<sup>PV</sup>  
 LAWSONS HENRY VIII Y5<sup>SV</sup>  
 Dam: **LANDFALL ARCHER K932<sup>F</sup>**  
 LANDFALL TIM W307<sup>F</sup>  
 LANDFALL ARCHER C631<sup>F</sup>  
 LANDFALL Y515<sup>F</sup>

February 2023 TransTasman Angus Cattle Evaluation

EBV	CE-Dir	CE-Dtr	GL	BW	200	400	600	Mwt	Milk	SS	DC	CWT	EMA	Rib	Rump	RBY	IMF	DOC
	+6.7	+2.5	-1.8	+2.4	+48	+94	+119	+80	+20	+0.8	-4.0	+65	+8.1	+0.4	+0.2	+0.5	+3.6	-4
Acc	(64%)	(54%)	(84%)	(76%)	(75%)	(74%)	(76%)	(72%)	(67%)	(76%)	(42%)	(66%)	(66%)	(66%)	(66%)	(61%)	(69%)	(60%)
Perc	17	56	89	17	61	40	46	82	26	91	68	55	28	37	39	47	15	99

**LOT 79 LANDFALL MOMENTOUS S1520<sup>PV</sup> (ET)**

Soc Id: TFA21S1520

Born: 8/08/2021

Rego. Status: HBR

Purchaser

Traits observed: BWT,200WT,400WT,600WT,SC, Scan(EMA,Rib,Rump,IMF),DOC,Genomics

Index Values				
	\$A	\$D	\$GN	\$GS
\$	\$233	\$185	\$329	\$221
Perc	15	23	7	14

Genetic Status AMFU CAFU DDFU NHFU

Price

G A R PROGRESS<sup>SV</sup>  
 G A R MOMENTUM<sup>PV</sup>  
 G A R BIG EYE 1770<sup>F</sup>  
 Sire: **LAWSONS MOMENTOUS M518<sup>PV</sup>**  
 TE MANIA AFRICA A217<sup>PV</sup>  
 LAWSONS AFRICA H229<sup>SV</sup>  
 LAWSONS ROCKND AMBUSH E1103<sup>PV</sup>  
 A A R TEN X 7008 S A<sup>SV</sup>  
 V A R DISCOVERY 2240<sup>PV</sup>  
 DEER VALLEY RITA 0308<sup>F</sup>  
 Dam: **LANDFALL ELSA P313<sup>PV</sup>**  
 MATAURI REALITY 839<sup>F</sup>  
 LANDFALL ELSA L88<sup>PV</sup>  
 LANDFALL ELSA J139<sup>F</sup>

February 2023 TransTasman Angus Cattle Evaluation

EBV	CE-Dir	CE-Dtr	GL	BW	200	400	600	Mwt	Milk	SS	DC	CWT	EMA	Rib	Rump	RBY	IMF	DOC
	+1.3	-1.8	-5.3	+3.3	+51	+91	+112	+92	+14	+3.6	-3.7	+60	+13.0	+1.5	+1.7	+0.5	+4.9	+30
Acc	(66%)	(57%)	(72%)	(77%)	(75%)	(74%)	(76%)	(72%)	(67%)	(76%)	(46%)	(67%)	(66%)	(67%)	(68%)	(62%)	(69%)	(63%)
Perc	63	88	41	32	47	49	63	66	75	8	75	69	3	16	16	47	4	14

**LOT 80 LANDFALL PHEASANTRY S1488<sup>PV</sup> (ET)**

Soc Id: TFA21S1488

Born: 8/08/2021

Rego. Status: HBR

Purchaser

Traits observed: BWT,200WT,400WT,600WT,SC, Scan(EMA,Rib,Rump,IMF),DOC,Genomics

Index Values				
	\$A	\$D	\$GN	\$GS
\$	\$242	\$195	\$327	\$227
Perc	10	14	8	10

Genetic Status AMFU CAFU DDFU NHFU

Price

G A R PROPHET<sup>SV</sup>  
 TE MANIA KIRBY K138<sup>PV</sup>  
 TE MANIA BEEAC H17<sup>SV</sup>  
 Sire: **TE MANIA PHEASANTRY P1479<sup>PV</sup>**  
 TE MANIA GARTH G67<sup>PV</sup>  
 TE MANIA DANDLOO L256<sup>PV</sup>  
 TE MANIA DANDLOO H791<sup>SV</sup>  
 BASIN FRANCHISE P142<sup>F</sup>  
 EF COMPLEMENT 8088<sup>PV</sup>  
 EF EVERELDA ENTENSE 6117<sup>F</sup>  
 Dam: **LANDFALL PRINCESS N78<sup>SV</sup>**  
 TUWHARETOA REGENT D145<sup>PV</sup>  
 LANDFALL PRINCESS L688<sup>F</sup>  
 LANDFALL PRINCESS D48<sup>SV</sup>

February 2023 TransTasman Angus Cattle Evaluation

EBV	CE-Dir	CE-Dtr	GL	BW	200	400	600	Mwt	Milk	SS	DC	CWT	EMA	Rib	Rump	RBY	IMF	DOC
	+7.8	+9.8	-4.9	+0.9	+47	+88	+113	+107	+15	-0.1	-6.8	+62	+5.5	+0.6	+0.6	-0.3	+5.5	+20
Acc	(60%)	(48%)	(74%)	(76%)	(75%)	(74%)	(77%)	(70%)	(62%)	(76%)	(42%)	(63%)	(64%)	(65%)	(65%)	(59%)	(67%)	(64%)
Perc	10	2	47	4	64	59	61	39	70	99	7	63	60	33	32	89	2	50

BREED AVERAGE 2021 DROP CALVES	EBV	CE-Dir	CE-Dtr	GL	BWT	200	400	600	MWT	MILK	SS	DC	CWT	EMA	RIB	RUMP	RBY	IMF	DOC	\$A	\$D	\$GN	\$GS
		+2.2	+2.7	-4.8	+4.1	+50	+90	+117	+101	+17	+2.1	-4.6	+66	+6.4	-0.1	-0.3	+0.5	+2.2	+21	\$197	\$162	\$259	\$181





LANDFALL ANGUS BULL SALE

**LOT 81 LANDFALL NOBLEMAN S1557<sup>SV</sup> (AI)**

Soc Id: TFA21S1557

Born: 9/8/2021

Rego. Status: HBR

Purchaser

Traits observed: GL,CE,BWT,200WT,400WT,600WT,SC, Scan(EMA,Rib,Rump,IMF),DOC,Genomics

Index Values				
	\$A	\$D	\$GN	\$GS
\$	\$186	\$152	\$250	\$169
Perc	66	67	61	67

Genetic Status AMFU CAFU DDFU NHFU

Price

RENNYLEA EDMUND E11<sup>PV</sup>  
 LANDFALL KEYSTONE K132<sup>PV</sup>  
 LANDFALL ARCHER H807<sup>SV</sup>  
 Sire: **LANDFALL NOBLEMAN M106<sup>SV</sup>**  
 LANDFALL HANK H68<sup>PV</sup>  
 LANDFALL ARCHER L118<sup>SV</sup>  
 LANDFALL ARCHER J831<sup>F</sup>  
 A A R TEN X 7008 S A<sup>SV</sup>  
 DEER VALLEY ALL IN<sup>SV</sup>  
 DEER VALLEY RITA 0274<sup>F</sup>  
 Dam: **LANDFALL M523<sup>F</sup>**  
 TE MANIA INFINITY 04 379 A<sup>F</sup>  
 LANDFALL PRINCESS D48<sup>SV</sup>  
 LANDFALL B453<sup>F</sup>

February 2023 TransTasman Angus Cattle Evaluation																		
EBV	CE-Dir	CE-Dtr	GL	BW	200	400	600	Mwt	Milk	SS	DC	CWT	EMA	Rib	Rump	RBY	IMF	DOC
	-0.2	+5.5	-6.6	+3.6	+57	+110	+145	+122	+24	+1.7	-3.0	+88	+0.6	-1.0	-2.6	0.0	+2.4	+11
Acc	(60%)	(49%)	(83%)	(76%)	(74%)	(73%)	(75%)	(69%)	(62%)	(75%)	(40%)	(62%)	(62%)	(63%)	(63%)	(58%)	(65%)	(59%)
Perc	73	24	22	39	19	7	7	18	8	65	88	5	97	71	86	77	41	90

**LOT 82 LANDFALL MOE S1721<sup>PV</sup> (AI)**

Soc Id: TFA21S1721

Born: 12/8/2021

Rego. Status: HBR

Purchaser

Traits observed: GL,CE,BWT,200WT,400WT,600WT,SC, Scan(EMA,Rib,Rump,IMF),DOC,Genomics

Index Values				
	\$A	\$D	\$GN	\$GS
\$	\$232	\$197	\$302	\$215
Perc	16	12	19	17

Genetic Status AMFU CAFU DDFU NHFU

Price

TE MANIA CALAMUS C46<sup>SV</sup>  
 TE MANIA FOE F734<sup>SV</sup>  
 TE MANIA DANDLOO D700<sup>F</sup>  
 Sire: **CHILTERN PARK MOE M6<sup>PV</sup>**  
 HIDDEN VALLEY TIMEOUT A45<sup>SV</sup>  
 STRATHEWEN TIMEOUT JADE F15<sup>PV</sup>  
 STRATHEWEN 1407 JADE C05<sup>PV</sup>  
 RENNYLEA EDMUND E11<sup>PV</sup>  
 LANDFALL KEYSTONE K132<sup>PV</sup>  
 LANDFALL ARCHER H807<sup>SV</sup>  
 Dam: **LANDFALL ELSA P82<sup>SV</sup>**  
 SITZ RLS UNDERTAKER 11582<sup>F</sup>  
 LANDFALL ELSA M660<sup>F</sup>  
 LANDFALL ELSA J342<sup>SV</sup>

February 2023 TransTasman Angus Cattle Evaluation																		
EBV	CE-Dir	CE-Dtr	GL	BW	200	400	600	Mwt	Milk	SS	DC	CWT	EMA	Rib	Rump	RBY	IMF	DOC
	+0.7	+3.1	-2.7	+3.7	+58	+106	+135	+89	+24	+2.6	-5.2	+89	+6.5	-0.3	+0.2	+0.3	+1.0	+37
Acc	(63%)	(51%)	(83%)	(75%)	(74%)	(73%)	(75%)	(69%)	(64%)	(75%)	(40%)	(64%)	(64%)	(65%)	(65%)	(59%)	(68%)	(58%)
Perc	67	50	81	41	16	12	16	71	9	30	33	5	46	55	39	60	80	5

**LOT 83 LANDFALL MOMENTOUS S1809<sup>PV</sup> (ET)**

Soc Id: TFA21S1809

Born: 16/08/2021

Rego. Status: HBR

Purchaser

Traits observed: BWT,200WT,400WT,600WT,SC, Scan(EMA,Rib,Rump,IMF),DOC,Genomics

Index Values				
	\$A	\$D	\$GN	\$GS
\$	\$220	\$178	\$309	\$205
Perc	27	32	15	27

Genetic Status AMFU CAFU DDFU NHFU

Price

G A R PROGRESS<sup>SV</sup>  
 G A R MOMENTUM<sup>PV</sup>  
 G A R BIG EYE 1770<sup>F</sup>  
 Sire: **LAWSONS MOMENTOUS M518<sup>PV</sup>**  
 TE MANIA AFRICA A217<sup>PV</sup>  
 LAWSONS AFRICA H229<sup>SV</sup>  
 LAWSONS ROCKND AMBUSH E1103<sup>PV</sup>  
 A A R TEN X 7008 S A<sup>SV</sup>  
 V A R DISCOVERY 2240<sup>PV</sup>  
 DEER VALLEY RITA 0308<sup>F</sup>  
 Dam: **LANDFALL ELSA P313<sup>PV</sup>**  
 MATAURI REALITY 839<sup>F</sup>  
 LANDFALL ELSA L88<sup>PV</sup>  
 LANDFALL ELSA J139<sup>F</sup>

February 2023 TransTasman Angus Cattle Evaluation																		
EBV	CE-Dir	CE-Dtr	GL	BW	200	400	600	Mwt	Milk	SS	DC	CWT	EMA	Rib	Rump	RBY	IMF	DOC
	+3.0	-0.6	-2.9	+3.9	+61	+110	+138	+127	+19	+4.2	-2.6	+72	+7.9	-1.9	-2.3	+0.4	+4.4	+18
Acc	(66%)	(57%)	(73%)	(77%)	(75%)	(74%)	(77%)	(72%)	(67%)	(76%)	(46%)	(67%)	(66%)	(67%)	(68%)	(62%)	(69%)	(63%)
Perc	49	82	79	46	9	7	13	13	39	3	92	33	30	87	83	54	7	63

**LOT 84 LANDFALL NEW GROUND S1332<sup>SV</sup> (AI)**

Soc Id: TFA21S1332

Born: 6/8/2021

Rego. Status: HBR

Purchaser

Traits observed: GL,CE,BWT,200WT,400WT,600WT,SC, Scan(EMA,Rib,Rump,IMF),DOC,Genomics

Index Values				
	\$A	\$D	\$GN	\$GS
\$	\$191	\$160	\$250	\$179
Perc	61	57	61	56

Genetic Status AMFU CAFU DDFU NHFU

Price

A A R TEN X 7008 S A<sup>SV</sup>  
 V A R DISCOVERY 2240<sup>PV</sup>  
 DEER VALLEY RITA 0308<sup>F</sup>  
 Sire: **LANDFALL NEW GROUND N90<sup>PV</sup>**  
 MATAURI REALITY 839<sup>F</sup>  
 LANDFALL ELSA L88<sup>PV</sup>  
 LANDFALL ELSA J139<sup>F</sup>  
 TC ABERDEEN 759<sup>SV</sup>  
 LANDFALL HANK H68<sup>PV</sup>  
 LANDFALL POLLY F353<sup>SV</sup>  
 Dam: **LANDFALL ELSA M208<sup>F</sup>**  
 TUWHARETOA REGENT D145<sup>PV</sup>  
 LANDFALL ELSA K259<sup>F</sup>  
 LANDFALL ELSA X57<sup>F</sup>

February 2023 TransTasman Angus Cattle Evaluation																		
EBV	CE-Dir	CE-Dtr	GL	BW	200	400	600	Mwt	Milk	SS	DC	CWT	EMA	Rib	Rump	RBY	IMF	DOC
	+2.0	+3.8	-5.8	+2.8	+46	+90	+114	+100	+13	+4.7	-3.5	+54	+8.8	+1.2	+1.2	+0.7	+2.3	+10
Acc	(63%)	(53%)	(84%)	(76%)	(74%)	(73%)	(76%)	(71%)	(65%)	(75%)	(42%)	(64%)	(64%)	(65%)	(65%)	(60%)	(67%)	(60%)
Perc	57	42	33	23	68	51	59	51	85	2	80	84	22	21	22	34	44	92

BREED AVERAGE 2021 DROP CALVES	EBV	CE-Dir	CE-Dtr	GL	BWT	200	400	600	MWT	MILK	SS	DC	CWT	EMA	RIB	RUMP	RBY	IMF	DOC	\$A	\$D	\$GN	\$GS
		+2.2	+2.7	-4.8	+4.1	+50	+90	+117	+101	+17	+2.1	-4.6	+66	+6.4	-0.1	-0.3	+0.5	+2.2	+21	\$197	\$162	\$259	\$181



LANDFALL ANGUS BULL SALE

**LOT 85 LANDFALL ENHANCE S1233 SV (ET)**

Soc Id: TFA21S1233

Born: 4/8/2021

Rego. Status: HBR

Purchaser

Traits observed: BWT,200WT,400WT,600WT,SC, Scan(EMA,Rib,Rump,IMF),DOC,Genomics

Index Values				
	\$A	\$D	\$GN	\$GS
\$	\$175	\$130	\$236	\$161
Perc	76	86	71	74

Genetic Status AMFU CAFU DDFU NHFU

Price

SYDGEN GOOGOL #  
SYDGEN EXCEED 3223 PV  
SYDGEN FOREVER LADY 1255 #  
Sire: **SYDGEN ENHANCE SV**  
SYDGEN LIBERTY GA 8627 #  
SYDGEN RITA 2618 #  
FOX RUN RITA 9308 #

BOOROOMOOKA UNDERTAKEN Y145 PV  
RENNYLEA EDMUND E11 PV  
LAWSONS HENRY VIII Y5 SV  
Dam: **LANDFALL ARCHER L9 SV**  
K C F BENNETT ABSOLUTE #  
LANDFALL ARCHER J30 #  
LANDFALL ARCHER G286 #

February 2023 TransTasman Angus Cattle Evaluation																		
EBV	CE-Dir	CE-Dtr	GL	BW	200	400	600	Mwt	Milk	SS	DC	CWT	EMA	Rib	Rump	RBY	IMF	DOC
	+5.2	-2.2	-7.1	+3.2	+53	+90	+127	+109	+14	+3.7	-3.8	+66	+0.8	0.0	-1.3	-0.5	+3.3	+38
Acc	(66%)	(57%)	(74%)	(76%)	(75%)	(74%)	(76%)	(72%)	(67%)	(75%)	(42%)	(66%)	(65%)	(66%)	(66%)	(61%)	(68%)	(60%)
Perc	29	90	16	30	37	52	30	36	78	7	73	53	97	47	68	93	20	4

**LOT 86 LANDFALL PROMINENT S414 PV (AI)**

Soc Id: TFA21S414

Born: 5/8/2021

Rego. Status: HBR

Purchaser

Traits observed: GL,CE,BWT,200WT,400WT,600WT,SC, Scan(EMA,Rib,Rump,IMF),DOC,Genomics

Index Values				
	\$A	\$D	\$GN	\$GS
\$	\$227	\$186	\$289	\$216
Perc	20	22	28	17

Genetic Status AMFU CAFU DDFU NHFU

Price

RENNYLEA EDMUND E11 PV  
LANDFALL KEYSTONE K132 PV  
LANDFALL ARCHER H807 SV  
Sire: **LANDFALL PROMINENT P317 PV**  
RENNYLEA EDMUND E11 PV  
LANDFALL DAINTY L22 SV  
LANDFALL DAINTY J224 #

MCC DAYBREAK #  
G A R SUNRISE SV  
G A R OBJECTIVE R227 #  
Dam: **LANDFALL ARCHER N921 SV**  
TE MANIA UNLIMITED U3271 #  
LANDFALL ARCHER G267 #  
LANDFALL ARCHER X9 PV

February 2023 TransTasman Angus Cattle Evaluation																		
EBV	CE-Dir	CE-Dtr	GL	BW	200	400	600	Mwt	Milk	SS	DC	CWT	EMA	Rib	Rump	RBY	IMF	DOC
	+6.6	+8.6	-8.2	+2.9	+58	+112	+154	+122	+22	+2.7	-4.5	+86	+5.3	-1.5	-2.0	+0.4	+1.6	+34
Acc	(58%)	(48%)	(83%)	(75%)	(73%)	(72%)	(75%)	(69%)	(62%)	(74%)	(40%)	(62%)	(62%)	(63%)	(63%)	(57%)	(65%)	(54%)
Perc	18	4	8	24	15	6	3	18	17	26	53	7	62	81	79	54	64	8

**LOT 87 LANDFALL HOME TOWN S588 PV (AI)**

Soc Id: TFA21S588

Born: 10/8/2021

Rego. Status: HBR

Purchaser

Traits observed: GL,CE,BWT,200WT,400WT,600WT,SC, Scan(EMA,Rib,Rump,IMF),DOC,Genomics

Index Values				
	\$A	\$D	\$GN	\$GS
\$	\$252	\$206	\$335	\$239
Perc	5	7	5	5

Genetic Status AMFU CAFU DDFU NHFU

Price

G A R EARLY BIRD #  
G A R ASHLAND PV  
CHAIR ROCK AMBUSH 1018 #  
Sire: **G A R HOME TOWN PV**  
G A R SURE FIRE SV  
CHAIR ROCK SURE FIRE 6095 #  
CHAIR ROCK PROGRESS 3005 #

TE MANIA BARTEL B219 PV  
AYRVALE BARTEL E7 PV  
EAGLEHAWK JEDDA B32 SV  
Dam: **LANDFALL ARCHER N179 SV**  
S A V REGISTRY 2831 #  
LANDFALL ARCHER L1052 #  
LANDFALL G573 #

February 2023 TransTasman Angus Cattle Evaluation																		
EBV	CE-Dir	CE-Dtr	GL	BW	200	400	600	Mwt	Milk	SS	DC	CWT	EMA	Rib	Rump	RBY	IMF	DOC
	+5.9	+5.8	-4.6	+3.3	+54	+98	+125	+91	+17	+2.6	-5.1	+69	+9.2	-1.8	-2.0	+0.4	+4.2	+20
Acc	(60%)	(48%)	(84%)	(75%)	(74%)	(72%)	(75%)	(69%)	(63%)	(75%)	(40%)	(64%)	(64%)	(64%)	(64%)	(59%)	(67%)	(55%)
Perc	23	21	52	32	33	29	33	67	53	30	36	43	19	86	79	54	8	48

**LOT 88 LANDFALL MOE S135 PV (AI)**

Soc Id: TFA21S135

Born: 21/07/2021

Rego. Status: APR

Purchaser

Traits observed: GL,CE,BWT,200WT,400WT,600WT,SC, Scan(EMA,Rib,Rump,IMF),DOC,Genomics

Index Values				
	\$A	\$D	\$GN	\$GS
\$	\$236	\$198	\$303	\$219
Perc	14	12	19	15

Genetic Status AMFU CAFU DDFU NHFU

Price

TE MANIA CALAMUS C46 SV  
TE MANIA FOE F734 SV  
TE MANIA DANDLOO D700 #  
Sire: **CHILTERN PARK MOE M6 PV**  
HIDDEN VALLEY TIMEOUT A45 SV  
STRATHEWEN TIMEOUT JADE F15 PV  
STRATHEWEN 1407 JADE C05 PV

LANDFALL KEYSTONE K132 PV  
LANDFALL KEYSTONE N112 SV  
LANDFALL DAME L954 #  
Dam: **LANDFALL NATURAL Q826 PV**  
LANDFALL LEONARDO L24 PV  
LANDFALL NATURAL N127 PV  
LANDFALL NATURAL L475 SV

February 2023 TransTasman Angus Cattle Evaluation																		
EBV	CE-Dir	CE-Dtr	GL	BW	200	400	600	Mwt	Milk	SS	DC	CWT	EMA	Rib	Rump	RBY	IMF	DOC
	+6.3	+5.9	-7.3	+5.2	+70	+132	+178	+161	+21	+1.0	-3.9	+111	+4.0	0.0	+0.6	+0.2	-0.1	+37
Acc	(61%)	(48%)	(83%)	(74%)	(73%)	(72%)	(75%)	(70%)	(63%)	(75%)	(38%)	(63%)	(63%)	(64%)	(64%)	(57%)	(67%)	(54%)
Perc	20	20	14	75	1	1	1	1	19	87	71	1	78	47	32	66	96	4

BREED AVERAGE 2021 DROP CALVES	EBV	CE-Dir	CE-Dtr	GL	BWT	200	400	600	MWT	MILK	SS	DC	CWT	EMA	RIB	RUMP	RBY	IMF	DOC	\$A	\$D	\$GN	\$GS
		+2.2	+2.7	-4.8	+4.1	+50	+90	+117	+101	+17	+2.1	-4.6	+66	+6.4	-0.1	-0.3	+0.5	+2.2	+21	\$197	\$162	\$259	\$181



LANDFALL ANGUS BULL SALE

LOT 89 LANDFALL KEYSTONE S220 PV (AI)

Soc Id: TFA21S220  
Born: 25/07/2021

Rego. Status: HBR

Purchaser

Traits observed: GL,CE,BWT,200WT,400WT,600WT,SC, Scan(EMA,Rib,Rump,IMF),DOC,Genomics

Index Values				
	\$A	\$D	\$GN	\$GS
\$	\$231	\$195	\$292	\$215
Perc	18	13	26	17

Genetic Status AMFU CAFU DDFU NHFU  
Price

BOOROOMOOKA UNDERTAKEN Y145 PV  
RENNYLEA EDMUND E11 PV  
LAWSON'S HENRY VIII Y5 SV  
Sire: **LANDFALL KEYSTONE K132 PV**  
S A V FRONT RUNNER 0713 F  
LANDFALL ARCHER H807 SV  
LANDFALL ARCHER X9 PV  
EF COMPLEMENT 8088 PV  
LANDFALL COMPLEMENT N253 SV  
LANDFALL DELIA L6 SV  
Dam: **LANDFALL DAINTY Q682 PV**  
V A R GENERATION 2100 PV  
LANDFALL DAINTY N904 SV  
LANDFALL DAINTY H507 F

February 2023 TransTasman Angus Cattle Evaluation

EBV	CE-Dir	CE-Dtr	GL	BW	200	400	600	Mwt	Milk	SS	DC	CWT	EMA	Rib	Rump	RBY	IMF	DOC
	+2.8	+7.7	-8.2	+3.7	+59	+112	+149	+133	+18	+0.7	-5.8	+102	+4.9	-0.5	-1.4	+0.5	+1.5	+27
Acc	(63%)	(54%)	(83%)	(75%)	(73%)	(72%)	(75%)	(71%)	(65%)	(75%)	(44%)	(64%)	(63%)	(65%)	(65%)	(60%)	(67%)	(55%)
Perc	50	8	8	41	13	6	5	9	41	93	20	1	67	60	70	47	68	21

LOT 90 LANDFALL MOE S288 PV (AI)

Soc Id: TFA21S288  
Born: 26/07/2021

Rego. Status: HBR

Purchaser

Traits observed: GL,CE,200WT,400WT,600WT,SC, Scan(EMA,Rib,Rump,IMF),DOC,Genomics

Index Values				
	\$A	\$D	\$GN	\$GS
\$	\$240	\$190	\$314	\$227
Perc	11	18	13	10

Genetic Status AMFU CAFU DDFU NHFU  
Price

TE MANIA CALAMUS C46 SV  
TE MANIA FOF F734 SV  
TE MANIA DANDLOO D700 F  
Sire: **CHILTERN PARK MOE M6 PV**  
HIDDEN VALLEY TIMEOUT A45 SV  
STRATHEWEN TIMEOUT JADE F15 PV  
STRATHEWEN 1407 JADE C05 PV  
EF COMPLEMENT 8088 PV  
LANDFALL COMPLEMENT N196 SV  
LANDFALL JUGGERNAUT L1013 F  
Dam: **LANDFALL POLLY Q792 SV**  
SITZ UPWARD 307R SV  
LANDFALL POLLY K585 F  
LANDFALL F66 F

February 2023 TransTasman Angus Cattle Evaluation

EBV	CE-Dir	CE-Dtr	GL	BW	200	400	600	Mwt	Milk	SS	DC	CWT	EMA	Rib	Rump	RBY	IMF	DOC
	+2.8	+4.5	-3.6	+4.2	+59	+106	+145	+106	+24	+2.8	-5.5	+85	+7.4	+1.1	+1.3	-0.2	+2.1	+34
Acc	(61%)	(49%)	(83%)	(72%)	(73%)	(72%)	(74%)	(69%)	(63%)	(75%)	(39%)	(64%)	(64%)	(64%)	(65%)	(58%)	(68%)	(55%)
Perc	50	34	69	53	15	13	7	40	8	23	26	8	35	23	21	86	50	7

LOT 91 LANDFALL PROMINENT S11 PV (AI)

Soc Id: TFA21S11  
Born: 12/7/2021

Rego. Status: APR

Purchaser

Traits observed: BWT,200WT,400WT,600WT,SC, Scan(EMA,Rib,Rump,IMF),DOC,Genomics

Index Values				
	\$A	\$D	\$GN	\$GS
\$	\$224	\$191	\$283	\$211
Perc	24	17	33	21

Genetic Status AMFU CAFU DDFU NHFU  
Price

RENNYLEA EDMUND E11 PV  
LANDFALL KEYSTONE K132 PV  
LANDFALL ARCHER H807 SV  
Sire: **LANDFALL PROMINENT P317 PV**  
RENNYLEA EDMUND E11 PV  
LANDFALL DAINTY L22 SV  
LANDFALL DAINTY J224 F  
DEER VALLEY ALL IN SV  
LANDFALL LEONARDO L24 PV  
LANDFALL JOYLE J527 SV  
Dam: **LANDFALL Q186 SV**  
GAFFNEY GAME TIME 370 SV  
LANDFALL N259 SV  
LANDFALL L918 SV

February 2023 TransTasman Angus Cattle Evaluation

EBV	CE-Dir	CE-Dtr	GL	BW	200	400	600	Mwt	Milk	SS	DC	CWT	EMA	Rib	Rump	RBY	IMF	DOC
	+4.4	+5.2	-11.7	+4.3	+71	+139	+188	+182	+20	+2.6	-3.9	+118	+3.0	+0.2	0.0	+0.4	-0.3	+36
Acc	(58%)	(47%)	(73%)	(73%)	(73%)	(71%)	(72%)	(68%)	(60%)	(67%)	(38%)	(61%)	(61%)	(63%)	(63%)	(57%)	(65%)	(53%)
Perc	36	27	1	55	1	1	1	1	27	30	71	1	87	42	43	54	98	5

LOT 92 LANDFALL KEYSTONE S486 PV (AI)

Soc Id: TFA21S486  
Born: 7/8/2021

Rego. Status: HBR

Purchaser

Traits observed: GL,CE,BWT,200WT,400WT,600WT,SC, Scan(EMA,Rib,Rump,IMF),DOC,Genomics

Index Values				
	\$A	\$D	\$GN	\$GS
\$	\$238	\$203	\$300	\$226
Perc	12	8	20	11

Genetic Status AMFU CAFU DDFU NHFU  
Price

BOOROOMOOKA UNDERTAKEN Y145 PV  
RENNYLEA EDMUND E11 PV  
LAWSON'S HENRY VIII Y5 SV  
Sire: **LANDFALL KEYSTONE K132 PV**  
S A V FRONT RUNNER 0713 F  
LANDFALL ARCHER H807 SV  
LANDFALL ARCHER X9 PV  
BASIN FRANCHISE P142 F  
EF COMPLEMENT 8088 PV  
EF EVERELDA ENTENSE 6117 F  
Dam: **LANDFALL ARCHER N243 SV**  
PRIME JUGGERNAUT J15 SV  
LANDFALL ARCHER L1000 F  
LANDFALL ARCHER C231 F

February 2023 TransTasman Angus Cattle Evaluation

EBV	CE-Dir	CE-Dtr	GL	BW	200	400	600	Mwt	Milk	SS	DC	CWT	EMA	Rib	Rump	RBY	IMF	DOC
	+2.4	+5.3	-5.1	+4.9	+63	+121	+161	+133	+20	+2.6	-5.6	+100	+5.0	-1.4	-2.0	+0.4	+1.4	+9
Acc	(65%)	(56%)	(84%)	(75%)	(74%)	(73%)	(76%)	(71%)	(67%)	(75%)	(48%)	(66%)	(65%)	(67%)	(67%)	(62%)	(68%)	(60%)
Perc	54	26	44	69	6	2	2	9	26	30	24	1	66	79	79	54	70	94

BREED AVERAGE 2021 DROP CALVES	EBV	CE-DIR	CE-DTR	GL	BWT	200	400	600	MWT	MILK	SS	DC	CWT	EMA	RIB	RUMP	RBY	IMF	DOC	\$A	\$D	\$GN	\$GS
		+2.2	+2.7	-4.8	+4.1	+50	+90	+117	+101	+17	+2.1	-4.6	+66	+6.4	-0.1	-0.3	+0.5	+2.2	+21	\$197	\$162	\$259	\$181



LANDFALL ANGUS BULL SALE

LOT 93 LANDFALL LORENZO S208 PV (AI)

Soc Id: TFA21S208  
Born: 24/07/2021

Rego. Status: APR

Purchaser

Traits observed: GL,CE,BWT,200WT,400WT,600WT,SC, Scan(EMA,Rib,Rump,IMF),DOC,Genomics

Index Values				
	\$A	\$D	\$GN	\$GS
\$	\$245	\$208	\$326	\$229
Perc	8	6	8	9

Genetic Status AMFU CAFU DDFU NHFU  
Price

G A R INGENUITY #  
H P C A INTENSITY #  
G A R PREDESTINED 287L #  
Sire: RENNYLEA L519 PV  
TE MANIA BERKLEY B1 PV  
RENNYLEA H414 SV  
RENNYLEA C310 #  
AYRVALE BARTEL E7 PV  
LANDFALL BARTEL N172 SV  
LANDFALL ARCHER L490 #  
Dam: LANDFALL RITO Q731 PV  
WERNER WAR PARTY 2417 #  
LANDFALL RITO N960 SV  
LANDFALL RITO B420 #

February 2023 TransTasman Angus Cattle Evaluation

EBV	CE-Dir	CE-Dtr	GL	BW	200	400	600	Mwt	Milk	SS	DC	CWT	EMA	Rib	Rump	RBY	IMF	DOC
	-2.8	+0.2	-6.8	+7.0	+65	+117	+146	+127	+16	+1.8	-6.9	+92	+4.5	+2.0	+1.7	-0.6	+2.9	+30
Acc	(62%)	(54%)	(83%)	(75%)	(73%)	(72%)	(75%)	(71%)	(65%)	(75%)	(45%)	(64%)	(64%)	(65%)	(65%)	(60%)	(67%)	(55%)
Perc	86	77	19	95	4	3	6	13	63	61	6	3	72	11	16	95	28	13

LOT 94 LANDFALL FOREMAN S2132 PV (NATURAL)

Soc Id: TFA21S2132  
Born: 28/08/2021

Rego. Status: HBR

Purchaser

Traits observed: CE,BWT,200WT,400WT,600WT,SC, Scan(EMA,Rib,Rump,IMF),DOC,Genomics

Index Values				
	\$A	\$D	\$GN	\$GS
\$	\$229	\$200	\$294	\$210
Perc	19	10	25	22

Genetic Status AMFU CAFU DDFU NHFU  
Price

A A R TEN X 7008 S A SV  
V A R FOREMAN 3339 PV  
SANDPOINT BLACKBIRD 8809 #  
Sire: LANDFALL FOREMAN Q1367 PV  
RENNYLEA EDMUND E11 PV  
LANDFALL ANGUISH L18 SV  
LANDFALL ANGUISH J356 #  
TE MANIA INFINITY 04 379 AB #  
LANDFALL INFINITY J76 SV  
LANDFALL JOYLE G35 #  
Dam: LANDFALL ARCHER L433 SV  
SYDGEN TRUST 6228 #  
LANDFALL ARCHER J530 #  
LANDFALL ARCHER A72 PV

February 2023 TransTasman Angus Cattle Evaluation

EBV	CE-Dir	CE-Dtr	GL	BW	200	400	600	Mwt	Milk	SS	DC	CWT	EMA	Rib	Rump	RBY	IMF	DOC
	-2.8	+3.8	-2.7	+7.3	+61	+109	+136	+118	+12	+0.9	-4.3	+84	+10.6	-1.0	-1.6	+1.5	+0.7	+19
Acc	(53%)	(44%)	(68%)	(72%)	(69%)	(69%)	(72%)	(65%)	(59%)	(72%)	(35%)	(58%)	(57%)	(59%)	(59%)	(52%)	(61%)	(42%)
Perc	86	42	81	97	10	8	15	23	86	89	59	9	10	71	73	5	86	57

LOT 95 LANDFALL MOE S670 PV (AI)

Soc Id: TFA21S670  
Born: 15/08/2021

Rego. Status: HBR

Purchaser

Traits observed: GL,CE,BWT,200WT,400WT,600WT,SC, Scan(EMA,Rib,Rump,IMF),DOC,Genomics

Index Values				
	\$A	\$D	\$GN	\$GS
\$	\$198	\$161	\$256	\$183
Perc	53	56	57	52

Genetic Status AMFU CAFU DDFU NHFU  
Price

TE MANIA CALAMUS C46 SV  
TE MANIA F0E F734 SV  
TE MANIA DANDLOO D700 #  
Sire: CHILTERN PARK MOE M6 PV  
HIDDEN VALLEY TIMEOUT A45 SV  
STRATHEWEN TIMEOUT JADE F15 PV  
STRATHEWEN 1407 JADE C05 PV  
EXAR UPSHOT 0562B #  
LANDFALL UPSHOT H98 SV  
LANDFALL JOYLE F363 #  
Dam: LANDFALL DAINTY N1142 SV  
TC ABERDEEN 759 SV  
LANDFALL DAINTY H567 #  
LANDFALL DAINTY Z154 #

February 2023 TransTasman Angus Cattle Evaluation

EBV	CE-Dir	CE-Dtr	GL	BW	200	400	600	Mwt	Milk	SS	DC	CWT	EMA	Rib	Rump	RBY	IMF	DOC
	+2.2	+2.3	-0.2	+5.1	+51	+97	+131	+109	+20	+1.5	-3.7	+64	+8.3	-0.3	+0.6	+0.8	+0.9	+33
Acc	(62%)	(50%)	(83%)	(75%)	(74%)	(73%)	(76%)	(69%)	(65%)	(75%)	(39%)	(64%)	(64%)	(65%)	(65%)	(58%)	(67%)	(55%)
Perc	56	58	97	73	44	31	23	36	30	73	75	57	26	55	32	28	82	10

LOT 96 LANDFALL KEYSTONE S2065 PV (AI)

Soc Id: TFA21S2065  
Born: 9/8/2021

Rego. Status: HBR

Purchaser

Traits observed: GL,CE,BWT,400WT,600WT,SC, Scan(EMA,Rib,Rump,IMF),DOC,Genomics

Index Values				
	\$A	\$D	\$GN	\$GS
\$	\$253	\$210	\$330	\$238
Perc	5	5	7	5

Genetic Status AMFU CAFU DDFU NHFU  
Price

BOOROOMOOKA UNDERTAKEN Y145 PV  
RENNYLEA EDMUND E11 PV  
LAWSON'S HENRY VIII Y5 SV  
Sire: LANDFALL KEYSTONE K132 PV  
S A V FRONT RUNNER 0713 #  
LANDFALL ARCHER H807 SV  
LANDFALL ARCHER X9 PV  
BASIN FRANCHISE P142 #  
EF COMPLEMENT 8088 PV  
EF EVERELDA ENTENSE 6117 #  
Dam: LANDFALL POLLY N822 SV  
S A V MUSTANG 9134 #  
LANDFALL POLLY H306 #  
S A V POLLY 9977 #

February 2023 TransTasman Angus Cattle Evaluation

EBV	CE-Dir	CE-Dtr	GL	BW	200	400	600	Mwt	Milk	SS	DC	CWT	EMA	Rib	Rump	RBY	IMF	DOC
	+3.7	+6.4	-6.1	+2.6	+46	+89	+113	+80	+13	-0.1	-5.6	+82	+12.9	+2.8	+4.2	+0.7	+2.2	+23
Acc	(64%)	(56%)	(84%)	(74%)	(74%)	(72%)	(73%)	(72%)	(67%)	(70%)	(48%)	(66%)	(65%)	(66%)	(66%)	(62%)	(68%)	(58%)
Perc	42	16	28	20	69	54	61	83	86	99	24	12	3	5	2	34	47	34

BREED AVERAGE 2021 DROP CALVES	EBV	CE-Dir	CE-Dtr	GL	BWT	200	400	600	MWT	MILK	SS	DC	CWT	EMA	RIB	RUMP	RBY	IMF	DOC	\$A	\$D	\$GN	\$GS
		+2.2	+2.7	-4.8	+4.1	+50	+90	+117	+101	+17	+2.1	-4.6	+66	+6.4	-0.1	-0.3	+0.5	+2.2	+21	\$197	\$162	\$259	\$181





LANDFALL ANGUS BULL SALE

LOT 97 LANDFALL ASHLAND S497<sup>PV</sup> (ET)

Soc Id: TFA21S497

Born: 6/8/2021

Rego. Status: HBR

Purchaser

Traits observed: BWT,200WT,400WT,600WT,SC, Scan(EMA,Rib,Rump,IMF),DOC,Genomics

Index Values				
	\$A	\$D	\$GN	\$GS
\$	\$250	\$197	\$341	\$235
Perc	6	12	4	7

Genetic Status AMFU CAFU DDFU NHFU

Price

G A R DAYLIGHT<sup>#</sup>  
G A R EARLY BIRD<sup>#</sup>  
G A R PROGRESS 830<sup>#</sup>  
Sire: **G A R ASHLAND<sup>PV</sup>**  
B/R AMBUSH 28<sup>#</sup>  
CHAIR ROCK AMBUSH 1018<sup>#</sup>  
G A R YIELD GRADE N366<sup>#</sup>

BOOROOMOOKA UNDERTAKEN Y145<sup>PV</sup>  
RENNYLEA EDMUND E11<sup>PV</sup>  
LAWSON'S HENRY VIII Y5<sup>SV</sup>  
Dam: **LANDFALL ELINE K57<sup>SV</sup>**  
SITZ UPWARD 307R<sup>SV</sup>  
LANDFALL ELINE H44<sup>#</sup>  
LANDFALL ELINE F547<sup>#</sup>

February 2023 TransTasman Angus Cattle Evaluation

EBV	CE-Dir	CE-Dtr	GL	BW	200	400	600	Mwt	Milk	SS	DC	CWT	EMA	Rib	Rump	RBY	IMF	DOC
	+5.1	-1.8	-7.7	+3.6	+61	+104	+137	+107	+18	+1.8	-4.7	+76	+10.8	+1.1	+0.4	+0.1	+3.2	+6
Acc	(66%)	(56%)	(74%)	(77%)	(76%)	(75%)	(77%)	(72%)	(67%)	(76%)	(42%)	(67%)	(66%)	(67%)	(67%)	(62%)	(69%)	(65%)
Perc	30	88	11	39	9	15	13	39	42	61	47	22	9	23	36	72	22	97

LOT 98 LANDFALL MOE S544<sup>PV</sup> (ET)

Soc Id: TFA21S544

Born: 8/08/2021

Rego. Status: HBR

Purchaser

Traits observed: BWT,200WT,400WT,600WT,SC, Scan(EMA,Rib,Rump,IMF),DOC,Genomics

Index Values				
	\$A	\$D	\$GN	\$GS
\$	\$264	\$224	\$340	\$251
Perc	2	2	4	2

Genetic Status AMFU CAFU DDFU NHFU

Price

TE MANIA CALAMUS C46<sup>SV</sup>  
TE MANIA FOE F734<sup>SV</sup>  
TE MANIA DANDLOO D700<sup>#</sup>  
Sire: **CHILTERN PARK MOE M6<sup>PV</sup>**  
HIDDEN VALLEY TIMEOUT A45<sup>SV</sup>  
STRATHEWEN TIMEOUT JADE F15<sup>PV</sup>  
STRATHEWEN 1407 JADE C05<sup>PV</sup>

RENNYLEA EDMUND E11<sup>PV</sup>  
LANDFALL KEYSTONE K132<sup>PV</sup>  
LANDFALL ARCHER H807<sup>SV</sup>  
Dam: **LANDFALL SALLY P36<sup>SV</sup>**  
EF COMPLEMENT 8088<sup>PV</sup>  
LANDFALL SALLY M1009<sup>#</sup>  
LANDFALL SALLY G564<sup>#</sup>

February 2023 TransTasman Angus Cattle Evaluation

EBV	CE-Dir	CE-Dtr	GL	BW	200	400	600	Mwt	Milk	SS	DC	CWT	EMA	Rib	Rump	RBY	IMF	DOC
	+7.2	+6.8	-5.8	+2.4	+44	+90	+111	+59	+19	+1.2	-7.4	+69	+7.4	+3.0	+5.7	-0.2	+2.4	+40
Acc	(64%)	(52%)	(74%)	(76%)	(74%)	(73%)	(75%)	(70%)	(65%)	(74%)	(41%)	(65%)	(65%)	(66%)	(66%)	(59%)	(69%)	(58%)
Perc	14	13	33	17	77	53	64	97	37	82	3	40	35	4	1	86	41	3

LOT 99 LANDFALL MOE S718<sup>PV</sup> (AI)

Soc Id: TFA21S718

Born: 16/08/2021

Rego. Status: HBR

Purchaser

Traits observed: GL,CE,BWT,200WT,400WT,600WT,SC, Scan(EMA,Rib,Rump,IMF),DOC,Genomics

Index Values				
	\$A	\$D	\$GN	\$GS
\$	\$242	\$191	\$330	\$225
Perc	10	17	7	11

Genetic Status AMFU CAFU DDFU NHFU

Price

TE MANIA CALAMUS C46<sup>SV</sup>  
TE MANIA FOE F734<sup>SV</sup>  
TE MANIA DANDLOO D700<sup>#</sup>  
Sire: **CHILTERN PARK MOE M6<sup>PV</sup>**  
HIDDEN VALLEY TIMEOUT A45<sup>SV</sup>  
STRATHEWEN TIMEOUT JADE F15<sup>PV</sup>  
STRATHEWEN 1407 JADE C05<sup>PV</sup>

CONNEALY CONSENSUS 7229<sup>SV</sup>  
V A R GENERATION 2100<sup>PV</sup>  
SANDPOINT BLACKBIRD 8809<sup>#</sup>  
Dam: **LANDFALL FEARLESS N391<sup>PV</sup>**  
TC ABERDEEN 759<sup>SV</sup>  
LANDFALL FEARLESS H144<sup>SV</sup>  
LANDFALL B101<sup>#</sup>

February 2023 TransTasman Angus Cattle Evaluation

EBV	CE-Dir	CE-Dtr	GL	BW	200	400	600	Mwt	Milk	SS	DC	CWT	EMA	Rib	Rump	RBY	IMF	DOC
	+5.5	+4.5	-0.1	+1.5	+48	+91	+118	+68	+30	+0.6	-5.1	+72	+8.6	+3.9	+5.5	-0.4	+2.3	+42
Acc	(63%)	(51%)	(84%)	(75%)	(74%)	(73%)	(75%)	(70%)	(65%)	(75%)	(42%)	(65%)	(65%)	(65%)	(66%)	(59%)	(68%)	(57%)
Perc	26	34	97	8	63	49	49	93	1	94	36	33	23	2	1	91	44	2

LOT 100 LANDFALL POISE S150<sup>PV</sup> (AI)

Soc Id: TFA21S150

Born: 22/07/2021

Rego. Status: HBR

Purchaser

Traits observed: GL,CE,BWT,200WT,400WT,600WT,SC, Scan(EMA,Rib,Rump,IMF),DOC,Genomics

Index Values				
	\$A	\$D	\$GN	\$GS
\$	\$242	\$198	\$310	\$232
Perc	10	11	15	8

Genetic Status AMFU CAFU DDFU NHFU

Price

DEER VALLEY ALL IN<sup>SV</sup>  
LANDFALL LEONARDO L24<sup>PV</sup>  
LANDFALL JOYLE J527<sup>SV</sup>  
Sire: **LANDFALL LEONARDO P145<sup>SV</sup>**  
PRIME JUGGERNAUT J15<sup>SV</sup>  
LANDFALL ELSA M243<sup>#</sup>  
LANDFALL ELSA J561<sup>#</sup>

RENNYLEA EDMUND E11<sup>PV</sup>  
LANDFALL KEYSTONE K132<sup>PV</sup>  
LANDFALL ARCHER H807<sup>SV</sup>  
Dam: **LANDFALL FEARLESS Q149<sup>PV</sup>**  
MATAURI REALITY 839<sup>#</sup>  
LANDFALL FEARLESS N1087<sup>PV</sup>  
LANDFALL FEARLESS H34<sup>SV</sup>

February 2023 TransTasman Angus Cattle Evaluation

EBV	CE-Dir	CE-Dtr	GL	BW	200	400	600	Mwt	Milk	SS	DC	CWT	EMA	Rib	Rump	RBY	IMF	DOC
	+9.1	+6.5	-7.7	+2.8	+51	+108	+145	+102	+23	+2.3	-5.4	+93	+8.1	+2.7	+2.3	-0.1	+1.9	+21
Acc	(59%)	(47%)	(84%)	(75%)	(74%)	(73%)	(75%)	(69%)	(61%)	(74%)	(38%)	(62%)	(62%)	(63%)	(63%)	(57%)	(65%)	(57%)
Perc	5	15	11	23	46	9	7	48	12	41	28	3	28	5	10	82	56	44

BREED AVERAGE 2021 DROP CALVES	EBV	CE-Dir	CE-Dtr	GL	BWT	200	400	600	MWT	MILK	SS	DC	CWT	EMA	RIB	RUMP	RBY	IMF	DOC	\$A	\$D	\$GN	\$GS
		+2.2	+2.7	-4.8	+4.1	+50	+90	+117	+101	+17	+2.1	-4.6	+66	+6.4	-0.1	-0.3	+0.5	+2.2	+21	\$197	\$162	\$259	\$181



LANDFALL ANGUS BULL SALE

**LOT 101 LANDFALL POISE S569<sup>PV</sup> (AI)**

Soc Id: TFA21S569  
Born: 8/08/2021

Rego. Status: HBR

Purchaser

Traits observed: GL,CE,BWT,200WT,400WT,600WT,SC, Scan(EMA,IMF),DOC,Genomics

Index Values				
	\$A	\$D	\$GN	\$GS
\$	\$240	\$206	\$316	\$228
Perc	11	7	12	9

Genetic Status AMFU CAFU DDFU NHFU  
Price

DEER VALLEY ALL IN<sup>SV</sup>  
LANDFALL LEONARDO L24<sup>PV</sup>  
LANDFALL JOYLE J527<sup>SV</sup>  
Sire: **LANDFALL LEONARDO P145<sup>SV</sup>**  
PRIME JUGGERNAUT J15<sup>SV</sup>  
LANDFALL ELSA M243<sup>#</sup>  
LANDFALL ELSA J561<sup>#</sup>  
RENNYLEA EDMUND E11<sup>PV</sup>  
LANDFALL KEYSTONE K132<sup>PV</sup>  
LANDFALL ARCHER H807<sup>SV</sup>  
Dam: **LANDFALL ARCHER N38<sup>SV</sup>**  
SITZ RLS UNDERTAKER 11582<sup>#</sup>  
LANDFALL ARCHER L237<sup>#</sup>  
LANDFALL ARCHER H676<sup>#</sup>

February 2023 TransTasman Angus Cattle Evaluation																		
EBV	CE-Dir	CE-Dtr	GL	BW	200	400	600	Mwt	Milk	SS	DC	CWT	EMA	Rib	Rump	RBY	IMF	DOC
	+8.2	+5.1	-7.8	+2.4	+51	+109	+134	+92	+23	+2.9	-6.6	+83	+4.6	+3.2	+3.3	-1.1	+2.7	+14
Acc	(59%)	(47%)	(84%)	(75%)	(74%)	(73%)	(75%)	(69%)	(61%)	(75%)	(37%)	(62%)	(62%)	(63%)	(63%)	(57%)	(65%)	(57%)
Perc	8	28	11	17	46	8	18	65	11	21	8	10	71	3	5	99	33	81

**LOT 102 LANDFALL BARTEL S2144<sup>SV</sup> (NATURAL)**

Soc Id: TFA21S2144  
Born: 30/08/2021

Rego. Status: HBR

Purchaser

Traits observed: CE,BWT,200WT,400WT,600WT,SC, Scan(EMA,Rib,Rump,IMF),DOC,Genomics

Index Values				
	\$A	\$D	\$GN	\$GS
\$	\$209	\$162	\$280	\$198
Perc	40	55	36	34

Genetic Status AMFU CAFU DDFU NHFU  
Price

TE MANIA BARTEL B219<sup>PV</sup>  
AYRVALE BARTEL E7<sup>PV</sup>  
EAGLEHAWK JEDDA B32<sup>SV</sup>  
Sire: **LANDFALL BARTEL Q1271<sup>PV</sup>**  
MATAURI REALITY 839<sup>#</sup>  
LANDFALL ELSA L88<sup>PV</sup>  
LANDFALL ELSA J139<sup>#</sup>  
C R A BEXTOR 872 5205 608<sup>#</sup>  
TC ABERDEEN 759<sup>SV</sup>  
TC BLACKBIRD 4034<sup>#</sup>  
Dam: **LANDFALL JOYLE K510<sup>#</sup>**  
S A V NET WORTH 4200<sup>#</sup>  
LANDFALL JOYLE F584<sup>#</sup>  
LANDFALL JOYLE A503<sup>#</sup>

February 2023 TransTasman Angus Cattle Evaluation																		
EBV	CE-Dir	CE-Dtr	GL	BW	200	400	600	Mwt	Milk	SS	DC	CWT	EMA	Rib	Rump	RBY	IMF	DOC
	-0.8	+1.6	-4.7	+7.2	+65	+111	+154	+140	+23	+4.8	-5.8	+83	+0.1	+0.3	-0.2	-1.0	+3.7	+2
Acc	(57%)	(49%)	(70%)	(72%)	(70%)	(69%)	(73%)	(67%)	(62%)	(72%)	(41%)	(60%)	(59%)	(61%)	(61%)	(55%)	(64%)	(47%)
Perc	77	65	51	96	4	6	3	5	13	1	20	10	98	40	47	99	14	99

**LOT 103 LANDFALL MOE S370<sup>PV</sup> (AI)**

Soc Id: TFA21S370  
Born: 31/07/2021

Rego. Status: APR

Purchaser

Traits observed: GL,CE,BWT,200WT,400WT,600WT,SC, Scan(EMA,Rib,Rump,IMF),DOC,Genomics

Index Values				
	\$A	\$D	\$GN	\$GS
\$	\$245	\$205	\$319	\$231
Perc	8	7	10	8

Genetic Status AMFU CAFU DDFU NHFU  
Price

TE MANIA CALAMUS C46<sup>SV</sup>  
TE MANIA F734<sup>SV</sup>  
TE MANIA DANDLOO D700<sup>#</sup>  
Sire: **CHILTERN PARK MOE M6<sup>PV</sup>**  
HIDDEN VALLEY TIMEOUT A45<sup>SV</sup>  
STRATHEWEN TIMEOUT JADE F15<sup>PV</sup>  
STRATHEWEN 1407 JADE C05<sup>PV</sup>  
V A R DISCOVERY 2240<sup>PV</sup>  
LANDFALL NEW GROUND N90<sup>PV</sup>  
LANDFALL ELSA L88<sup>PV</sup>  
Dam: **LANDFALL ARCHER Q245<sup>PV</sup>**  
SPRING COVE PAYGRADE 5064<sup>SV</sup>  
LANDFALL ARCHER N910<sup>SV</sup>  
LANDFALL ARCHER C631<sup>#</sup>

February 2023 TransTasman Angus Cattle Evaluation																		
EBV	CE-Dir	CE-Dtr	GL	BW	200	400	600	Mwt	Milk	SS	DC	CWT	EMA	Rib	Rump	RBY	IMF	DOC
	+2.1	+3.9	+1.4	+4.3	+59	+118	+154	+128	+27	+2.0	-4.6	+91	+8.8	-1.4	-1.2	+0.9	+2.2	+28
Acc	(62%)	(49%)	(84%)	(75%)	(74%)	(73%)	(75%)	(70%)	(64%)	(75%)	(39%)	(64%)	(64%)	(65%)	(65%)	(58%)	(68%)	(57%)
Perc	56	41	99	55	13	2	3	12	3	53	50	4	22	79	66	23	47	19

**LOT 104 LANDFALL MOE S5<sup>PV</sup> (AI)**

Soc Id: TFA21S5  
Born: 11/07/2021

Rego. Status: HBR

Purchaser

Traits observed:

Index Values				
	\$A	\$D	\$GN	\$GS
\$	-	-	-	-
Perc	-	-	-	-

Genetic Status AMFU CAFU DDFU NHFU  
Price

TE MANIA CALAMUS C46<sup>SV</sup>  
TE MANIA F734<sup>SV</sup>  
TE MANIA DANDLOO D700<sup>#</sup>  
Sire: **CHILTERN PARK MOE M6<sup>PV</sup>**  
HIDDEN VALLEY TIMEOUT A45<sup>SV</sup>  
STRATHEWEN TIMEOUT JADE F15<sup>PV</sup>  
STRATHEWEN 1407 JADE C05<sup>PV</sup>  
RENNYLEA EDMUND E11<sup>PV</sup>  
LANDFALL KEYSTONE K132<sup>PV</sup>  
LANDFALL ARCHER H807<sup>SV</sup>  
Dam: **LANDFALL LADY Q1024<sup>SV</sup>**  
WERNER WESTWARD 357<sup>#</sup>  
LANDFALL LADY M186<sup>#</sup>  
LANDFALL DAINY C606<sup>#</sup>

EBV's Available Mid-February																		
EBV	CE-Dir	CE-Dtr	GL	BW	200	400	600	Mwt	Milk	SS	DC	CWT	EMA	Rib	Rump	RBY	IMF	DOC
	-	-	-	-	-	-	-	-	-	-	-	-	-	-	-	-	-	-
Acc	-	-	-	-	-	-	-	-	-	-	-	-	-	-	-	-	-	-
Perc	-	-	-	-	-	-	-	-	-	-	-	-	-	-	-	-	-	-

BREED AVERAGE 2021 DROP CALVES	EBV	CE-Dir	CE-Dtr	GL	BWT	200	400	600	MWT	MILK	SS	DC	CWT	EMA	RIB	RUMP	RBY	IMF	DOC	\$A	\$D	\$GN	\$GS
		+2.2	+2.7	-4.8	+4.1	+50	+90	+117	+101	+17	+2.1	-4.6	+66	+6.4	-0.1	-0.3	+0.5	+2.2	+21	\$197	\$162	\$259	\$181



LANDFALL ANGUS BULL SALE

**LOT 105 LANDFALL NEW GROUND S694<sup>PV</sup> (AI)**

Soc Id: TFA21S694

Born: 12/8/2021

Rego. Status: HBR

Purchaser

Traits observed: GL,CE,BWT,200WT,400WT,600WT,SC, Scan(EMA,Rib,Rump,IMF),DOC,Genomics

Index Values				
	\$A	\$D	\$GN	\$GS
\$	\$228	\$180	\$321	\$220
Perc	20	30	10	14

Genetic Status AMFU CAFU DDFU NHFU

Price

A A R TEN X 7008 S A<sup>SV</sup>  
 V A R DISCOVERY 2240<sup>PV</sup>  
 DEER VALLEY RITA 0308<sup>F</sup>  
 Sire: **LANDFALL NEW GROUND N90<sup>PV</sup>**  
 MATAURI REALITY 839<sup>F</sup>  
 LANDFALL ELSA L88<sup>PV</sup>  
 LANDFALL ELSA J139<sup>F</sup>  
 PRIME JUGGERNAUT J15<sup>SV</sup>  
 LANDFALL JUGGERNAUT M700<sup>PV</sup>  
 LANDFALL JOYLE D30<sup>SV</sup>  
 Dam: **LANDFALL P1087<sup>SV</sup>**  
 LANDFALL NEW DESIGN 458N G699<sup>SV</sup>  
 LANDFALL J254<sup>SV</sup>  
 REDWOOD BARA G39<sup>F</sup>

February 2023 TransTasman Angus Cattle Evaluation																		
EBV	CE-Dir	CE-Dtr	GL	BW	200	400	600	Mwt	Milk	SS	DC	CWT	EMA	Rib	Rump	RBY	IMF	DOC
	+1.7	+3.3	-2.1	+2.7	+48	+93	+117	+86	+22	+4.5	-6.0	+67	+5.9	+5.1	+5.5	-1.4	+5.3	+29
Acc	(60%)	(49%)	(83%)	(75%)	(73%)	(75%)	(70%)	(64%)	(75%)	(39%)	(63%)	(62%)	(64%)	(64%)	(58%)	(66%)	(56%)	
Perc	60	47	87	21	63	42	51	75	17	2	16	48	54	1	1	99	3	15

**LOT 106 LANDFALL POISE S592<sup>PV</sup> (ET)**

Soc Id: TFA21S592

Born: 9/8/2021

Rego. Status: HBR

Purchaser

Traits observed: BWT,200WT,400WT,600WT,SC, Scan(EMA,Rib,Rump,IMF),DOC,Genomics

Index Values				
	\$A	\$D	\$GN	\$GS
\$	\$221	\$184	\$286	\$207
Perc	27	25	31	25

Genetic Status AMFU CAFU DDFU NHFU

Price

DEER VALLEY ALL IN<sup>SV</sup>  
 LANDFALL LEONARDO L24<sup>PV</sup>  
 LANDFALL JOYLE J527<sup>SV</sup>  
 Sire: **LANDFALL LEONARDO P145<sup>SV</sup>**  
 PRIME JUGGERNAUT J15<sup>SV</sup>  
 LANDFALL ELSA M243<sup>F</sup>  
 LANDFALL ELSA J561<sup>F</sup>  
 RENNYLEA EDMUND E11<sup>PV</sup>  
 LANDFALL KEYSTONE K132<sup>PV</sup>  
 LANDFALL ARCHER H807<sup>SV</sup>  
 Dam: **LANDFALL ARCHER P366<sup>SV</sup>**  
 K C F BENNETT PERFORMER<sup>F</sup>  
 LANDFALL ARCHER J419<sup>F</sup>  
 LANDFALL ARCHER X118<sup>F</sup>

February 2023 TransTasman Angus Cattle Evaluation																		
EBV	CE-Dir	CE-Dtr	GL	BW	200	400	600	Mwt	Milk	SS	DC	CWT	EMA	Rib	Rump	RBY	IMF	DOC
	+8.5	+5.5	-5.7	+1.5	+50	+110	+144	+109	+24	+1.1	-4.6	+94	+5.2	+2.5	+2.8	-0.3	+1.5	+16
Acc	(59%)	(47%)	(74%)	(75%)	(74%)	(72%)	(75%)	(69%)	(61%)	(73%)	(38%)	(62%)	(62%)	(63%)	(63%)	(57%)	(65%)	(59%)
Perc	7	24	34	8	53	7	8	35	6	85	50	2	64	7	7	89	68	69

**LOT 107 LANDFALL LORENZO S342<sup>PV</sup> (AI)**

Soc Id: TFA21S342

Born: 29/07/2021

Rego. Status: HBR

Purchaser

Traits observed: GL,CE,200WT,400WT,600WT,SC, Scan(EMA,Rump,IMF),DOC,Genomics

Index Values				
	\$A	\$D	\$GN	\$GS
\$	\$244	\$201	\$330	\$228
Perc	9	9	7	9

Genetic Status AMFU CAFU DDFU NHFU

Price

G A R INGENUITY<sup>F</sup>  
 H P C A INTENSITY<sup>F</sup>  
 G A R PREDESTINED 287L<sup>F</sup>  
 Sire: **RENNYLEA L519<sup>PV</sup>**  
 TE MANIA BERKLEY B1<sup>PV</sup>  
 RENNYLEA H414<sup>SV</sup>  
 RENNYLEA C310<sup>F</sup>  
 DEER VALLEY ALL IN<sup>SV</sup>  
 LANDFALL LEONARDO L24<sup>PV</sup>  
 LANDFALL JOYLE J527<sup>SV</sup>  
 Dam: **LANDFALL FIREPLAY P843<sup>SV</sup>**  
 MILWILLAH GATSBY G279<sup>PV</sup>  
 LANDFALL FIREPLAY L307<sup>F</sup>  
 LANDFALL FIREPLAY H655<sup>F</sup>

February 2023 TransTasman Angus Cattle Evaluation																		
EBV	CE-Dir	CE-Dtr	GL	BW	200	400	600	Mwt	Milk	SS	DC	CWT	EMA	Rib	Rump	RBY	IMF	DOC
	+11.4	+7.4	-11.4	-1.2	+42	+93	+114	+88	+22	-0.2	-5.6	+71	+9.3	+3.9	+3.5	0.0	+4.0	+27
Acc	(66%)	(57%)	(83%)	(73%)	(74%)	(72%)	(75%)	(71%)	(67%)	(75%)	(46%)	(65%)	(64%)	(66%)	(66%)	(61%)	(68%)	(58%)
Perc	1	9	1	1	86	43	59	72	14	99	24	34	18	2	4	77	10	23

**LOT 108 LANDFALL ASHLAND S424<sup>PV</sup> (AI)**

Soc Id: TFA21S424

Born: 2/8/2021

Rego. Status: HBR

Purchaser

Traits observed: GL,CE,BWT,200WT,400WT,600WT,SC, Scan(EMA,Rib,Rump,IMF),DOC,Genomics

Index Values				
	\$A	\$D	\$GN	\$GS
\$	\$287	\$230	\$387	\$269
Perc	1	1	1	1

Genetic Status AMFU CAFU DDFU NHFU

Price

G A R DAYLIGHT<sup>F</sup>  
 G A R EARLY BIRD<sup>F</sup>  
 G A R PROGRESS 830<sup>F</sup>  
 Sire: **G A R ASHLAND<sup>PV</sup>**  
 B/R AMBUSH 28<sup>F</sup>  
 CHAIR ROCK AMBUSH 1018<sup>F</sup>  
 G A R YIELD GRADE N366<sup>F</sup>  
 TE MANIA BARTEL B219<sup>PV</sup>  
 AYRVALE BARTEL E7<sup>PV</sup>  
 EAGLEHAWK JEDDA B32<sup>SV</sup>  
 Dam: **LANDFALL JOYLE P33<sup>SV</sup>**  
 SITZ UPWARD 307R<sup>SV</sup>  
 LANDFALL JOYLE M288<sup>F</sup>  
 LANDFALL JOYLE J970<sup>F</sup>

February 2023 TransTasman Angus Cattle Evaluation																		
EBV	CE-Dir	CE-Dtr	GL	BW	200	400	600	Mwt	Milk	SS	DC	CWT	EMA	Rib	Rump	RBY	IMF	DOC
	+6.6	+7.0	-8.5	+2.2	+66	+111	+146	+117	+22	+0.3	-3.7	+91	+15.9	-2.6	-3.3	+1.7	+2.8	-3
Acc	(63%)	(53%)	(84%)	(75%)	(74%)	(73%)	(75%)	(70%)	(65%)	(75%)	(41%)	(65%)	(65%)	(65%)	(65%)	(60%)	(68%)	(60%)
Perc	18	12	7	14	3	6	6	24	14	97	75	4	1	94	92	3	31	99

BREED AVERAGE 2021 DROP CALVES	EBV	CE-Dir	CE-Dtr	GL	BWT	200	400	600	MWT	MILK	SS	DC	CWT	EMA	RIB	RUMP	RBY	IMF	DOC	\$A	\$D	\$GN	\$GS
		+2.2	+2.7	-4.8	+4.1	+50	+90	+117	+101	+17	+2.1	-4.6	+66	+6.4	-0.1	-0.3	+0.5	+2.2	+21	\$197	\$162	\$259	\$181



LANDFALL ANGUS BULL SALE

**LOT 109 LANDFALL PROMINENT S7<sup>PV</sup> (AI)**

Soc Id: TFA21S7

Born: 11/7/2021

Rego. Status: HBR

Purchaser

Traits observed: GL,CE,BWT,200WT,400WT,600WT,SC, Scan(EMA,Rib,Rump,IMF),DOC,Genomics

Index Values				
	\$A	\$D	\$GN	\$GS
\$	\$212	\$170	\$277	\$199
Perc	36	44	38	33

Genetic Status AMFU CAFU DDFU NHFU

Price

RENNYLEA EDMUND E11<sup>PV</sup>  
 LANDFALL KEYSTONE K132<sup>PV</sup>  
 LANDFALL ARCHER H807<sup>SV</sup>  
 Sire: **LANDFALL PROMINENT P317<sup>PV</sup>**  
 RENNYLEA EDMUND E11<sup>PV</sup>  
 LANDFALL DAINTY L22<sup>SV</sup>  
 LANDFALL DAINTY J224<sup>#</sup>  
 AYRVALE BARTEL E7<sup>PV</sup>  
 LANDFALL BARTEL N113<sup>SV</sup>  
 LANDFALL ARCHER L527<sup>#</sup>  
 Dam: **LANDFALL FEARLESS Q1782<sup>SV</sup>**  
 PRIME JUGGERNAUT J15<sup>SV</sup>  
 LANDFALL FEARLESS M623<sup>#</sup>  
 LANDFALL FEARLESS H34<sup>SV</sup>

February 2023 TransTasman Angus Cattle Evaluation																		
EBV	CE-Dir	CE-Dtr	GL	BW	200	400	600	Mwt	Milk	SS	DC	CWT	EMA	Rib	Rump	RBY	IMF	DOC
	+10.5	+8.1	-14.2	+0.3	+54	+108	+148	+122	+23	+2.4	-4.4	+97	+1.9	-0.7	-1.0	-0.2	+2.6	+8
Acc	(58%)	(47%)	(83%)	(75%)	(73%)	(72%)	(75%)	(69%)	(61%)	(74%)	(39%)	(62%)	(61%)	(63%)	(63%)	(57%)	(65%)	(53%)
Perc	2	6	1	3	31	10	5	18	10	37	56	2	93	64	63	86	36	95

**LOT 110 LANDFALL PHEASANTRY S200<sup>PV</sup> (AI)**

Soc Id: TFA21S200

Born: 24/07/2021

Rego. Status: HBR

Purchaser

Traits observed: GL,CE,BWT,200WT,400WT,600WT,SC, Scan(EMA,Rib,Rump,IMF),DOC,Genomics

Index Values				
	\$A	\$D	\$GN	\$GS
\$	\$263	\$218	\$355	\$249
Perc	3	3	2	3

Genetic Status AMFU CAFU DDFU NHFU

Price

G A R PROPHET<sup>SV</sup>  
 TE MANIA KIRBY K138<sup>PV</sup>  
 TE MANIA BEEAC H17<sup>SV</sup>  
 Sire: **TE MANIA PHEASANTRY P1479<sup>PV</sup>**  
 TE MANIA GARTH G67<sup>PV</sup>  
 TE MANIA DANDLOO L256<sup>PV</sup>  
 TE MANIA DANDLOO H791<sup>SV</sup>  
 LANDFALL KEYSTONE K132<sup>PV</sup>  
 LANDFALL KEYSTONE N1<sup>PV</sup>  
 LANDFALL ELSA G248<sup>SV</sup>  
 Dam: **LANDFALL FIREPLAY Q1508<sup>SV</sup>**  
 LANDFALL EDMUND K119<sup>SV</sup>  
 LANDFALL FIREPLAY M997<sup>#</sup>  
 LANDFALL FIREPLAY J666<sup>#</sup>

February 2023 TransTasman Angus Cattle Evaluation																		
EBV	CE-Dir	CE-Dtr	GL	BW	200	400	600	Mwt	Milk	SS	DC	CWT	EMA	Rib	Rump	RBY	IMF	DOC
	+4.1	+3.1	-5.7	+4.7	+63	+113	+143	+138	+23	+2.0	-6.9	+91	+6.6	-1.3	-2.5	+0.1	+5.0	+23
Acc	(56%)	(44%)	(83%)	(75%)	(73%)	(72%)	(75%)	(69%)	(59%)	(74%)	(37%)	(61%)	(62%)	(62%)	(63%)	(56%)	(65%)	(55%)
Perc	39	50	34	64	6	5	8	6	10	53	6	4	45	77	85	72	3	37

**LOT 111 LANDFALL KEYSTONE S890<sup>PV</sup> (NATURAL)**

Soc Id: TFA21S890

Born: 24/08/2021

Rego. Status: APR

Purchaser

Traits observed: CE,BWT,200WT,400WT,600WT,SC, Scan(EMA,Rib,Rump,IMF),DOC,Genomics

Index Values				
	\$A	\$D	\$GN	\$GS
\$	\$268	\$229	\$346	\$253
Perc	2	1	3	2

Genetic Status AMFU CAFU DDFU NHFU

Price

RENNYLEA EDMUND E11<sup>PV</sup>  
 LANDFALL KEYSTONE K132<sup>PV</sup>  
 LANDFALL ARCHER H807<sup>SV</sup>  
 Sire: **LANDFALL KEYSTONE Q233<sup>PV</sup>**  
 V A R FOREMAN 3339<sup>PV</sup>  
 LANDFALL DAINTY N602<sup>SV</sup>  
 LANDFALL DAINTY K30<sup>#</sup>  
 DEER VALLEY ALL IN<sup>SV</sup>  
 LANDFALL LEONARDO L24<sup>PV</sup>  
 LANDFALL JOYLE J527<sup>SV</sup>  
 Dam: **LANDFALL ARCHER P196<sup>PV</sup>**  
 LANDFALL EDMUND K96<sup>SV</sup>  
 LANDFALL ARCHER M459<sup>SV</sup>  
 LANDFALL ARCHER K883<sup>#</sup>

February 2023 TransTasman Angus Cattle Evaluation																		
EBV	CE-Dir	CE-Dtr	GL	BW	200	400	600	Mwt	Milk	SS	DC	CWT	EMA	Rib	Rump	RBY	IMF	DOC
	+4.8	+5.6	-6.3	+4.4	+61	+114	+144	+110	+16	+2.3	-5.3	+90	+9.7	+2.2	+2.1	+0.6	+1.3	+22
Acc	(55%)	(44%)	(71%)	(72%)	(70%)	(69%)	(73%)	(66%)	(59%)	(72%)	(34%)	(58%)	(57%)	(59%)	(59%)	(52%)	(62%)	(45%)
Perc	32	23	25	57	9	4	8	34	58	41	31	4	15	9	12	40	73	39

**LOT 112 LANDFALL ASHLAND S373<sup>PV</sup> (AI)**

Soc Id: TFA21S373

Born: 31/07/2021

Rego. Status: HBR

Purchaser

Traits observed: GL,CE,BWT,200WT,400WT,600WT,SC, Scan(EMA,Rib,Rump,IMF),DOC,Genomics

Index Values				
	\$A	\$D	\$GN	\$GS
\$	\$240	\$191	\$327	\$226
Perc	11	17	8	11

Genetic Status AMFU CAFU DDFU NHFU

Price

G A R DAYLIGHT<sup>#</sup>  
 G A R EARLY BIRD<sup>#</sup>  
 G A R PROGRESS 830<sup>#</sup>  
 Sire: **G A R ASHLAND<sup>PV</sup>**  
 B/R AMBUSH 28<sup>#</sup>  
 CHAIR ROCK AMBUSH 1018<sup>#</sup>  
 G A R YIELD GRADE N366<sup>#</sup>  
 RENNYLEA EDMUND E11<sup>PV</sup>  
 LANDFALL KEYSTONE K132<sup>PV</sup>  
 LANDFALL ARCHER H807<sup>SV</sup>  
 Dam: **LANDFALL ELSA Q710<sup>PV</sup>**  
 MATAURI REALITY 839<sup>#</sup>  
 LANDFALL ELSA L88<sup>PV</sup>  
 LANDFALL ELSA J139<sup>#</sup>

February 2023 TransTasman Angus Cattle Evaluation																		
EBV	CE-Dir	CE-Dtr	GL	BW	200	400	600	Mwt	Milk	SS	DC	CWT	EMA	Rib	Rump	RBY	IMF	DOC
	+0.1	+5.4	-3.5	+3.3	+63	+113	+149	+127	+19	+2.2	-4.5	+87	+7.4	-2.3	-2.6	+0.1	+4.2	+12
Acc	(64%)	(52%)	(83%)	(75%)	(74%)	(73%)	(75%)	(71%)	(65%)	(75%)	(39%)	(65%)	(64%)	(65%)	(65%)	(60%)	(67%)	(60%)
Perc	71	25	71	32	6	5	5	13	36	45	53	6	35	92	86	72	8	87

BREED AVERAGE 2021 DROP CALVES		EBV	CE-Dir	CE-Dtr	GL	BWT	200	400	600	MWT	MILK	SS	DC	CWT	EMA	RIB	RUMP	RBY	IMF	DOC	\$A	\$D	\$GN	\$GS
			+2.2	+2.7	-4.8	+4.1	+50	+90	+117	+101	+17	+2.1	-4.6	+66	+6.4	-0.1	-0.3	+0.5	+2.2	+21	\$197	\$162	\$259	\$181



LANDFALL ANGUS BULL SALE

**LOT 113 LANDFALL MOE S157<sup>PV</sup> (AI)**

Soc Id: TFA21S157

Born: 23/07/2021

Rego. Status: HBR

Purchaser

Traits observed: GL,CE,BWT,200WT,400WT,600WT,SC, Scan(EMA,Rib,Rump,IMF),DOC,Genomics

Index Values				
	\$A	\$D	\$GN	\$GS
\$	\$247	\$212	\$311	\$233
Perc	7	4	14	7

Genetic Status AMFU CAFU DDFU NHFU

Price

TE MANIA CALAMUS C46<sup>SV</sup>  
 TE MANIA FOE F734<sup>SV</sup>  
 TE MANIA DANDLOO D700<sup>#</sup>  
 Sire: **CHILTERN PARK MOE M6<sup>PV</sup>**  
 HIDDEN VALLEY TIMEOUT A45<sup>SV</sup>  
 STRATHEWEN TIMEOUT JADE F15<sup>PV</sup>  
 STRATHEWEN 1407 JADE C05<sup>PV</sup>  
 RENNYLEA EDMUND E11<sup>PV</sup>  
 LANDFALL KEYSTONE K132<sup>PV</sup>  
 LANDFALL ARCHER H807<sup>SV</sup>  
 Dam: **LANDFALL ELSA Q697<sup>PV</sup>**  
 MATAURI REALITY 839<sup>#</sup>  
 LANDFALL ELSA L88<sup>PV</sup>  
 LANDFALL ELSA J139<sup>#</sup>

February 2023 TransTasman Angus Cattle Evaluation																		
EBV	CE-Dir	CE-Dtr	GL	BW	200	400	600	Mwt	Milk	SS	DC	CWT	EMA	Rib	Rump	RBY	IMF	DOC
	+8.7	+8.7	-5.3	+2.2	+57	+113	+147	+115	+21	+2.5	-5.8	+94	+5.3	-0.3	+0.4	+0.4	+1.2	+31
Acc	(64%)	(52%)	(83%)	(75%)	(74%)	(73%)	(76%)	(71%)	(65%)	(76%)	(42%)	(66%)	(65%)	(66%)	(66%)	(60%)	(69%)	(60%)
Perc	6	4	41	14	21	5	6	26	24	33	20	2	62	55	36	54	75	12

**LOT 114 LANDFALL ENHANCE S454<sup>PV</sup> (ET)**

Soc Id: TFA21S454

Born: 5/8/2021

Rego. Status: HBR

Purchaser

Traits observed: BWT,200WT,400WT,600WT,SC, Scan(EMA,Rib,Rump,IMF),DOC,Genomics

Index Values				
	\$A	\$D	\$GN	\$GS
\$	\$243	\$204	\$330	\$232
Perc	9	8	7	8

Genetic Status AMFU CAFU DDFU NHFU

Price

SYDGEN GOOGOL<sup>#</sup>  
 SYDGEN EXCEED 3223<sup>PV</sup>  
 SYDGEN FOREVER LADY 1255<sup>#</sup>  
 Sire: **SYDGEN ENHANCE<sup>SV</sup>**  
 SYDGEN LIBERTY GA 8627<sup>#</sup>  
 SYDGEN RITA 2618<sup>#</sup>  
 FOX RUN RITA 9308<sup>#</sup>  
 BOOROOMOOKA UNDERTAKEN Y145<sup>PV</sup>  
 RENNYLEA EDMUND E11<sup>PV</sup>  
 LAWSONS HENRY VIII Y5<sup>SV</sup>  
 Dam: **LANDFALL N834<sup>SV</sup>**  
 LANDFALL MODEST F56<sup>PV</sup>  
 LANDFALL J180<sup>#</sup>  
 REDWOOD FINKS PRIDE G3<sup>#</sup>

February 2023 TransTasman Angus Cattle Evaluation																		
EBV	CE-Dir	CE-Dtr	GL	BW	200	400	600	Mwt	Milk	SS	DC	CWT	EMA	Rib	Rump	RBY	IMF	DOC
	+9.1	+4.8	-6.7	+1.2	+49	+97	+116	+77	+21	+4.7	-5.5	+68	+8.4	+0.7	+0.6	-0.3	+4.5	+42
Acc	(65%)	(56%)	(74%)	(76%)	(75%)	(74%)	(76%)	(72%)	(66%)	(75%)	(41%)	(66%)	(65%)	(66%)	(66%)	(60%)	(68%)	(61%)
Perc	5	31	20	6	57	32	55	86	22	2	26	46	25	31	32	89	6	2

**LOT 115 LANDFALL HOME TOWN S663<sup>PV</sup> (AI)**

Soc Id: TFA21S663

Born: 11/8/2021

Rego. Status: HBR

Purchaser

Traits observed: GL,CE,BWT,200WT,400WT,600WT,SC, Scan(EMA,Rib,Rump,IMF),DOC,Genomics

Index Values				
	\$A	\$D	\$GN	\$GS
\$	\$255	\$215	\$343	\$242
Perc	4	4	4	4

Genetic Status AMFU CAFU DDFU NHFU

Price

G A R EARLY BIRD<sup>#</sup>  
 G A R ASHLAND<sup>PV</sup>  
 CHAIR ROCK AMBUSH 1018<sup>#</sup>  
 Sire: **G A R HOME TOWN<sup>PV</sup>**  
 G A R SURE FIRE<sup>SV</sup>  
 CHAIR ROCK SURE FIRE 6095<sup>#</sup>  
 CHAIR ROCK PROGRESS 3005<sup>#</sup>  
 SCHURRTOP REALITY X723<sup>#</sup>  
 MATAURI REALITY 839<sup>#</sup>  
 MATAURI 06663<sup>#</sup>  
 Dam: **LANDFALL ELSA N1000<sup>PV</sup>**  
 REILAND EVERITT E17<sup>PV</sup>  
 LANDFALL ELSA H72<sup>SV</sup>  
 LANDFALL ELSA F41<sup>#</sup>

February 2023 TransTasman Angus Cattle Evaluation																		
EBV	CE-Dir	CE-Dtr	GL	BW	200	400	600	Mwt	Milk	SS	DC	CWT	EMA	Rib	Rump	RBY	IMF	DOC
	+8.8	+7.9	-6.2	+1.5	+45	+95	+113	+75	+19	+1.7	-4.0	+64	+14.0	+0.4	+0.6	+0.9	+3.8	+9
Acc	(61%)	(49%)	(83%)	(76%)	(74%)	(73%)	(75%)	(69%)	(63%)	(75%)	(40%)	(64%)	(65%)	(65%)	(65%)	(59%)	(68%)	(57%)
Perc	6	7	27	8	75	38	61	88	38	65	68	57	2	37	32	23	13	95

**LOT 116 LANDFALL NOBLEMAN S857<sup>PV</sup> (ET)**

Soc Id: TFA21S857

Born: 22/08/2021

Rego. Status: HBR

Purchaser

Traits observed: BWT,200WT,400WT,600WT,SC, Scan(EMA,Rib,Rump,IMF),DOC,Genomics

Index Values				
	\$A	\$D	\$GN	\$GS
\$	\$219	\$184	\$286	\$201
Perc	29	25	31	31

Genetic Status AMFU CAFU DDFU NHFU

Price

RENNYLEA EDMUND E11<sup>PV</sup>  
 LANDFALL KEYSTONE K132<sup>PV</sup>  
 LANDFALL ARCHER H807<sup>SV</sup>  
 Sire: **LANDFALL NOBLEMAN N106<sup>SV</sup>**  
 LANDFALL HANK H68<sup>PV</sup>  
 LANDFALL ARCHER L118<sup>SV</sup>  
 LANDFALL ARCHER J831<sup>#</sup>  
 BASIN FRANCHISE P142<sup>#</sup>  
 EF COMPLEMENT 8088<sup>PV</sup>  
 EF EVERELDA ENTENSE 6117<sup>#</sup>  
 Dam: **LANDFALL PRINCESS N78<sup>SV</sup>**  
 TUWHARETOA REGENT D145<sup>PV</sup>  
 LANDFALL PRINCESS L688<sup>#</sup>  
 LANDFALL PRINCESS D48<sup>SV</sup>

EBV's Available Mid-February																		
EBV	CE-Dir	CE-Dtr	GL	BW	200	400	600	Mwt	Milk	SS	DC	CWT	EMA	Rib	Rump	RBY	IMF	DOC
	+2.3	+2.8	-8.5	+4.3	+62	+116	+151	+137	+17	+1.7	-4.4	+96	+4.4	+0.1	+0.3	+0.1	+1.5	+5
Acc	(61%)	(50%)	(73%)	(76%)	(75%)	(74%)	(76%)	(70%)	(62%)	(76%)	(41%)	(64%)	(63%)	(64%)	(64%)	(59%)	(66%)	(63%)
Perc	55	53	7	55	8	3	4	7	56	65	56	2	73	45	38	72	67	98

BREED AVERAGE 2021 DROP CALVES	EBV	CE-Dir	CE-Dtr	GL	BWT	200	400	600	MWT	MILK	SS	DC	CWT	EMA	RIB	RUMP	RBY	IMF	DOC	\$A	\$D	\$GN	\$GS
		+2.2	+2.7	-4.8	+4.1	+50	+90	+117	+101	+17	+2.1	-4.6	+66	+6.4	-0.1	-0.3	+0.5	+2.2	+21	\$197	\$162	\$259	\$181



LANDFALL ANGUS BULL SALE

**LOT 117 LANDFALL ASHLAND S389<sup>PV</sup> (AI)**

Soc Id: TFA21S389

Born: 31/07/2021

Rego. Status: HBR

Purchaser

Traits observed: GL,CE,BWT,200WT,400WT,600WT,SC, Scan(EMA,Rib,Rump,IMF),DOC,Genomics

Index Values				
	\$A	\$D	\$GN	\$GS
\$	\$231	\$178	\$322	\$213
Perc	17	33	9	19

Genetic Status AMFU CAFU DDFU NHFU  
Price

G A R DAYLIGHT #  
G A R EARLY BIRD #  
G A R PROGRESS 830 #  
Sire: **G A R ASHLAND<sup>PV</sup>**  
B/R AMBUSH 28 #  
CHAIR ROCK AMBUSH 1018 #  
G A R YIELD GRADE N366 #  
DEER VALLEY ALL IN<sup>SV</sup>  
LANDFALL LEONARDO L24<sup>PV</sup>  
LANDFALL JOYLE J527<sup>SV</sup>  
Dam: **LANDFALL ELSA P707<sup>SV</sup>**  
MILWILLAH GATSBY G279<sup>PV</sup>  
LANDFALL ELSA L303 #  
LANDFALL ELSA A253 #

February 2023 TransTasman Angus Cattle Evaluation																		
EBV	CE-Dir	CE-Dtr	GL	BW	200	400	600	Mwt	Milk	SS	DC	CWT	EMA	Rib	Rump	RBY	IMF	DOC
	+7.3	+5.9	-9.8	+0.6	+50	+89	+116	+73	+22	+0.9	-4.1	+70	+5.3	+3.1	+4.5	-0.8	+3.5	+17
Acc	(63%)	(51%)	(84%)	(75%)	(74%)	(73%)	(75%)	(70%)	(65%)	(75%)	(38%)	(64%)	(64%)	(65%)	(65%)	(59%)	(67%)	(58%)
Perc	13	20	3	3	49	55	53	89	18	89	65	39	62	4	2	98	17	67

**LOT 118 LANDFALL HOME TOWN S710<sup>SV</sup> (AI)**

Soc Id: TFA21S710

Born: 13/08/2021

Rego. Status: HBR

Purchaser

Traits observed: GL,CE,BWT,200WT,400WT,600WT,SC, Scan(EMA,Rib,Rump,IMF),DOC,Genomics

Index Values				
	\$A	\$D	\$GN	\$GS
\$	\$225	\$187	\$289	\$212
Perc	22	22	28	21

Genetic Status AMFU CAFU DDFU NHFU  
Price

G A R EARLY BIRD #  
G A R ASHLAND<sup>PV</sup>  
CHAIR ROCK AMBUSH 1018 #  
Sire: **G A R HOME TOWN<sup>PV</sup>**  
G A R SURE FIRE<sup>SV</sup>  
CHAIR ROCK SURE FIRE 6095 #  
CHAIR ROCK PROGRESS 3005 #  
S A F 598 BANDO 5175 #  
L T 598 BANDO 9074 #  
MILL COULEE BARBARA K 323 #  
Dam: **LANDFALL JOYLE H758 #**  
ARDROSSAN DIRECTION W109<sup>PV</sup>  
LANDFALL JOYLE D30<sup>SV</sup>  
LANDFALL JOYLE X125 #

February 2023 TransTasman Angus Cattle Evaluation																		
EBV	CE-Dir	CE-Dtr	GL	BW	200	400	600	Mwt	Milk	SS	DC	CWT	EMA	Rib	Rump	RBY	IMF	DOC
	+6.6	+5.7	-4.3	+1.7	+46	+90	+117	+80	+22	+2.8	-5.0	+64	+7.9	-1.6	-2.8	+0.9	+3.0	+14
Acc	(61%)	(49%)	(84%)	(76%)	(75%)	(74%)	(76%)	(71%)	(65%)	(76%)	(42%)	(65%)	(65%)	(66%)	(65%)	(60%)	(68%)	(58%)
Perc	18	22	58	9	69	51	51	83	15	23	38	58	30	83	88	23	26	79

**LOT 119 LANDFALL LEONARDO S241<sup>PV</sup> (NATURAL)**

Soc Id: TFA21S241

Born: 25/07/2021

Rego. Status: HBR

Purchaser

Traits observed: CE,BWT,200WT,400WT,600WT,SC, Scan(EMA,Rib,Rump,IMF),DOC,Genomics

Index Values				
	\$A	\$D	\$GN	\$GS
\$	\$200	\$167	\$263	\$187
Perc	50	48	51	47

Genetic Status AMFU CAFU DDFU NHFU  
Price

A A R TEN X 7008 S A<sup>SV</sup>  
DEER VALLEY ALL IN<sup>SV</sup>  
DEER VALLEY RITA 0274 #  
Sire: **LANDFALL LEONARDO L24<sup>PV</sup>**  
LANDFALL MODEST F178<sup>SV</sup>  
LANDFALL JOYLE J527<sup>SV</sup>  
LANDFALL JOYLE A503 #  
TC ABERDEEN 759<sup>SV</sup>  
LANDFALL HANK H68<sup>PV</sup>  
LANDFALL POLLY F353<sup>SV</sup>  
Dam: **LANDFALL DAINTY L34<sup>SV</sup>**  
LANDFALL MODEST F56<sup>PV</sup>  
LANDFALL DAINTY J168 #  
LANDFALL DAINTY G183 #

February 2023 TransTasman Angus Cattle Evaluation																		
EBV	CE-Dir	CE-Dtr	GL	BW	200	400	600	Mwt	Milk	SS	DC	CWT	EMA	Rib	Rump	RBY	IMF	DOC
	+4.6	-0.9	-5.0	+1.7	+45	+104	+134	+95	+28	+1.9	-4.1	+71	+5.7	+0.8	+1.3	0.0	+1.9	+1
Acc	(63%)	(53%)	(74%)	(77%)	(76%)	(75%)	(78%)	(73%)	(68%)	(77%)	(41%)	(66%)	(65%)	(67%)	(67%)	(61%)	(67%)	(65%)
Perc	34	84	46	9	72	15	18	60	2	57	65	37	57	29	21	77	56	99

**LOT 120 LANDFALL PHEASANTRY S1077<sup>SV</sup> (AI)**

Soc Id: TFA21S1077

Born: 30/07/2021

Rego. Status: HBR

Purchaser

Traits observed: GL,CE,BWT,200WT,400WT,600WT,SC, Scan(EMA,Rib,Rump,IMF),DOC,Genomics

Index Values				
	\$A	\$D	\$GN	\$GS
\$	\$239	\$194	\$329	\$225
Perc	11	15	7	11

Genetic Status AMFU CAFU DDFU NHFU  
Price

G A R PROPHET<sup>SV</sup>  
TE MANIA KIRBY K138<sup>PV</sup>  
TE MANIA BEEAC H17<sup>SV</sup>  
Sire: **TE MANIA PHEASANTRY P1479<sup>PV</sup>**  
TE MANIA GARTH G67<sup>PV</sup>  
TE MANIA DANDLOO L256<sup>PV</sup>  
TE MANIA DANDLOO H791<sup>SV</sup>  
CONNEALY ONWARD #  
SITZ UPWARD 307R<sup>SV</sup>  
SITZ HENRIETTA PRIDE 81M #  
Dam: **LANDFALL M680 #**  
ARDROSSAN MODEST D145<sup>SV</sup>  
LANDFALL G563 #  
LANDFALL D196 #

February 2023 TransTasman Angus Cattle Evaluation																		
EBV	CE-Dir	CE-Dtr	GL	BW	200	400	600	Mwt	Milk	SS	DC	CWT	EMA	Rib	Rump	RBY	IMF	DOC
	+7.1	+8.9	-11.2	+2.4	+54	+98	+123	+112	+20	+2.2	-5.3	+65	+9.3	+0.6	-0.2	-0.2	+4.6	+13
Acc	(58%)	(46%)	(84%)	(75%)	(74%)	(73%)	(76%)	(69%)	(61%)	(75%)	(40%)	(62%)	(63%)	(64%)	(64%)	(58%)	(66%)	(59%)
Perc	14	3	1	17	30	28	37	31	31	45	31	54	18	33	47	86	5	83

BREED AVERAGE 2021 DROP CALVES	EBV	CE-Dir	CE-Dtr	GL	BWT	200	400	600	MWT	MILK	SS	DC	CWT	EMA	RIB	RUMP	RBY	IMF	DOC	\$A	\$D	\$GN	\$GS
		+2.2	+2.7	-4.8	+4.1	+50	+90	+117	+101	+17	+2.1	-4.6	+66	+6.4	-0.1	-0.3	+0.5	+2.2	+21	\$197	\$162	\$259	\$181



LANDFALL ANGUS BULL SALE

**LOT 121 LANDFALL PHEASANTRY S1732 PV (ET)**

Soc Id: TFA21S1732

Born: 12/8/2021

Rego. Status: HBR

Index Values				
	\$A	\$D	\$GN	\$GS
\$	\$247	\$211	\$318	\$236
Perc	7	5	11	6

Genetic Status AMFU CAFU DDFU NHFU

Purchaser

Price

Traits observed: BWT,200WT,400WT,600WT,SC, Scan(EMA,Rib,Rump,IMF),DOC,Genomics

G A R PROPHET SV  
TE MANIA KIRBY K138 PV  
TE MANIA BEEAC H17 SV  
Sire: **TE MANIA PHEASANTRY P1479 PV**  
TE MANIA GARTH G67 PV  
TE MANIA DANDLOO L256 PV  
TE MANIA DANDLOO H791 SV  
BASIN FRANCHISE P142 F  
EF COMPLEMENT 8088 PV  
EF EVERELDA ENTENSE 6117 F  
Dam: **LANDFALL PRINCESS N78 SV**  
TUWHARETOA REGENT D145 PV  
LANDFALL PRINCESS L688 F  
LANDFALL PRINCESS D48 SV

February 2023 TransTasman Angus Cattle Evaluation																		
EBV	CE-Dir	CE-Dtr	GL	BW	200	400	600	Mwt	Milk	SS	DC	CWT	EMA	Rib	Rump	RBY	IMF	DOC
	+7.5	+8.9	-4.3	+1.5	+46	+90	+112	+102	+13	+2.4	-7.3	+55	+9.1	-0.8	-1.2	+0.6	+4.4	+20
Acc	(60%)	(49%)	(74%)	(76%)	(75%)	(74%)	(77%)	(70%)	(62%)	(76%)	(43%)	(64%)	(64%)	(65%)	(65%)	(60%)	(67%)	(64%)
Perc	12	3	58	8	71	53	62	48	81	37	3	82	19	67	66	40	7	50

**LOT 122 LANDFALL FIREBALL S1546 PV (ET)**

Soc Id: TFA21S1546

Born: 9/8/2021

Rego. Status: HBR

Index Values				
	\$A	\$D	\$GN	\$GS
\$	\$227	\$192	\$299	\$213
Perc	21	16	22	19

Genetic Status AMFU CAFU DDFU NHFU

Purchaser

Price

Traits observed: BWT,200WT,400WT,600WT,SC, Scan(EMA,Rib,Rump,IMF),DOC,Genomics

G A R SURE FIRE SV  
G A R SURE FIRE 6404 F  
G A R COMPLETE N281 F  
Sire: **GB FIREBALL 672 PV**  
G A R ANTICIPATION F  
GB ANTICIPATION 432 F  
GB AMBUSH 269 F  
SCHURRTOP REALITY X723 F  
MATAURI REALITY 839 F  
MATAURI 06663 F  
Dam: **LANDFALL ELSA L88 PV**  
TE MANIA EMPEROR E343 PV  
LANDFALL ELSA J139 F  
LANDFALL E103 SV

February 2023 TransTasman Angus Cattle Evaluation																		
EBV	CE-Dir	CE-Dtr	GL	BW	200	400	600	Mwt	Milk	SS	DC	CWT	EMA	Rib	Rump	RBY	IMF	DOC
	+0.9	+4.4	-5.0	+4.2	+53	+93	+115	+101	+16	+5.0	-4.9	+51	+11.1	+0.2	+0.9	+1.0	+2.6	+14
Acc	(66%)	(52%)	(75%)	(77%)	(76%)	(76%)	(77%)	(72%)	(64%)	(77%)	(41%)	(66%)	(66%)	(67%)	(66%)	(61%)	(68%)	(66%)
Perc	66	35	46	53	35	42	56	49	64	1	41	88	8	42	27	18	36	81

**LOT 123 LANDFALL BEAST MODE S1282 SV (AI)**

Soc Id: TFA21S1282

Born: 5/8/2021

Rego. Status: HBR

Index Values				
	\$A	\$D	\$GN	\$GS
\$	\$212	\$181	\$281	\$191
Perc	37	29	35	42

Genetic Status AMFU CAFU DDFU NHFU

Purchaser

Price

Traits observed: GL,CE,BWT,200WT,400WT,600WT,SC, Scan(EMA,Rib,Rump,IMF),DOC,Genomics

C R A BEXTOR 872 5205 608 F  
G A R PROPHET SV  
G A R OBJECTIVE 1885 F  
Sire: **BALDRIDGE BEAST MODE B074 PV**  
STYLES UPGRADE J59 F  
BALDRIDGE ISABEL Y69 F  
BALDRIDGE ISABEL T935 F  
BOOROOMOOKA UNDERTAKEN Y145 PV  
RENNYLEA EDMUND E11 PV  
LAWSONS HENRY VIII Y5 SV  
Dam: **LANDFALL JOYLE K82 F**  
LANDFALL COMMANDER C47 SV  
LANDFALL JOYLE H195 F  
LANDFALL JOYLE T108 F

February 2023 TransTasman Angus Cattle Evaluation																		
EBV	CE-Dir	CE-Dtr	GL	BW	200	400	600	Mwt	Milk	SS	DC	CWT	EMA	Rib	Rump	RBY	IMF	DOC
	+6.2	+1.2	-8.5	+3.4	+55	+95	+117	+107	+12	+2.0	-5.3	+64	+4.3	+0.1	0.0	0.0	+2.4	+33
Acc	(65%)	(57%)	(84%)	(76%)	(74%)	(73%)	(76%)	(72%)	(68%)	(75%)	(47%)	(66%)	(65%)	(67%)	(67%)	(62%)	(68%)	(60%)
Perc	21	69	7	34	27	36	51	39	91	53	31	56	75	45	43	77	41	9

**LOT 124 LANDFALL PHEASANTRY S1707 PV (ET)**

Soc Id: TFA21S1707

Born: 11/8/2021

Rego. Status: HBR

Index Values				
	\$A	\$D	\$GN	\$GS
\$	\$212	\$165	\$289	\$199
Perc	37	50	29	33

Genetic Status AMFU CAFU DDFU NHFU

Purchaser

Price

Traits observed: BWT,200WT,400WT,600WT,SC, Scan(EMA,Rib,Rump,IMF),DOC,Genomics

G A R PROPHET SV  
TE MANIA KIRBY K138 PV  
TE MANIA BEEAC H17 SV  
Sire: **TE MANIA PHEASANTRY P1479 PV**  
TE MANIA GARTH G67 PV  
TE MANIA DANDLOO L256 PV  
TE MANIA DANDLOO H791 SV  
TC ABERDEEN 759 SV  
LANDFALL HANK H68 PV  
LANDFALL POLLY F353 SV  
Dam: **LANDFALL DAINTY L34 SV**  
LANDFALL MODEST F56 PV  
LANDFALL DAINTY J168 F  
LANDFALL DAINTY G183 F

February 2023 TransTasman Angus Cattle Evaluation																		
EBV	CE-Dir	CE-Dtr	GL	BW	200	400	600	Mwt	Milk	SS	DC	CWT	EMA	Rib	Rump	RBY	IMF	DOC
	+6.0	+3.5	-4.1	+0.5	+43	+82	+108	+96	+18	+2.0	-6.4	+54	+5.4	+2.4	+2.9	-0.8	+4.9	+13
Acc	(60%)	(48%)	(74%)	(77%)	(76%)	(75%)	(77%)	(71%)	(63%)	(76%)	(40%)	(64%)	(65%)	(65%)	(66%)	(60%)	(67%)	(66%)
Perc	22	45	61	3	81	75	71	59	42	53	11	84	61	7	7	98	4	83

BREED AVERAGE 2021 DROP CALVES	EBV	CE-Dir	CE-Dtr	GL	BWT	200	400	600	MWT	MILK	SS	DC	CWT	EMA	RIB	RUMP	RBY	IMF	DOC	\$A	\$D	\$GN	\$GS
		+2.2	+2.7	-4.8	+4.1	+50	+90	+117	+101	+17	+2.1	-4.6	+66	+6.4	-0.1	-0.3	+0.5	+2.2	+21	\$197	\$162	\$259	\$181





LANDFALL ANGUS BULL SALE

**LOT 125 LANDFALL PHEASANTRY S1796<sup>PV</sup> (ET)**

Soc Id: TFA21S1796

Born: 15/08/2021

Rego. Status: HBR

Purchaser

Traits observed: BWT,200WT,400WT,600WT,SC, Scan(EMA,Rib,Rump,IMF),DOC,Genomics

Index Values				
	\$A	\$D	\$GN	\$GS
\$	\$251	\$213	\$319	\$240
Perc	6	4	11	5

Genetic Status AMFU CAFU DDFU NHFU

Price

G A R PROPHET<sup>SV</sup>  
 TE MANIA KIRBY K138<sup>PV</sup>  
 TE MANIA BEEAC H17<sup>SV</sup>  
 Sire: **TE MANIA PHEASANTRY P1479<sup>PV</sup>**  
 TE MANIA GARTH G67<sup>PV</sup>  
 TE MANIA DANDLOO L256<sup>PV</sup>  
 TE MANIA DANDLOO H791<sup>SV</sup>  
 TE MANIA BARTEL B219<sup>PV</sup>  
 AYRVALE BARTEL E7<sup>PV</sup>  
 EAGLEHAWK JEDDA B32<sup>SV</sup>  
 Dam: **LANDFALL LADY M101<sup>SV</sup>**  
 SITZ UPWARD 307R<sup>SV</sup>  
 LANDFALL LADY K613<sup>F</sup>  
 LANDFALL LADY C680<sup>F</sup>

February 2023 TransTasman Angus Cattle Evaluation																		
EBV	CE-Dir	CE-Dtr	GL	BW	200	400	600	Mwt	Milk	SS	DC	CWT	EMA	Rib	Rump	RBY	IMF	DOC
	+1.9	+8.0	-3.1	+2.9	+54	+99	+128	+131	+17	+3.6	-6.7	+71	+13.2	-3.8	-5.2	+2.0	+3.9	+24
Acc	(60%)	(49%)	(74%)	(75%)	(74%)	(73%)	(76%)	(70%)	(62%)	(75%)	(42%)	(63%)	(64%)	(65%)	(65%)	(59%)	(67%)	(62%)
Perc	58	6	76	24	30	25	27	10	48	8	7	36	3	99	99	1	11	32

**LOT 126 LANDFALL PHEASANTRY S1507<sup>PV</sup> (ET)**

Soc Id: TFA21S1507

Born: 8/08/2021

Rego. Status: HBR

Purchaser

Traits observed: BWT,200WT,400WT,600WT,SC, Scan(EMA,Rib,Rump,IMF),DOC,Genomics

Index Values				
	\$A	\$D	\$GN	\$GS
\$	\$217	\$186	\$273	\$203
Perc	31	23	42	28

Genetic Status AMFU CAFU DDFU NHFU

Price

G A R PROPHET<sup>SV</sup>  
 TE MANIA KIRBY K138<sup>PV</sup>  
 TE MANIA BEEAC H17<sup>SV</sup>  
 Sire: **TE MANIA PHEASANTRY P1479<sup>PV</sup>**  
 TE MANIA GARTH G67<sup>PV</sup>  
 TE MANIA DANDLOO L256<sup>PV</sup>  
 TE MANIA DANDLOO H791<sup>SV</sup>  
 CONNEALY FRONTLINE<sup>F</sup>  
 S A V FRONT RUNNER 0713<sup>F</sup>  
 JACS BLOSSOM 5357<sup>F</sup>  
 Dam: **LANDFALL ARCHER H807<sup>SV</sup>**  
 DUNOON REAGAN R093+96<sup>SV</sup>  
 LANDFALL ARCHER X9<sup>PV</sup>  
 LANDFALL ARCHER T74<sup>F</sup>

February 2023 TransTasman Angus Cattle Evaluation																		
EBV	CE-Dir	CE-Dtr	GL	BW	200	400	600	Mwt	Milk	SS	DC	CWT	EMA	Rib	Rump	RBY	IMF	DOC
	+9.9	+11.8	-7.0	-0.8	+47	+95	+124	+111	+20	+2.2	-6.9	+74	+4.2	-2.0	-2.1	+0.3	+2.6	+27
Acc	(61%)	(50%)	(74%)	(77%)	(76%)	(75%)	(77%)	(71%)	(64%)	(77%)	(43%)	(65%)	(65%)	(66%)	(66%)	(61%)	(67%)	(64%)
Perc	3	1	17	1	66	37	35	33	27	45	6	27	76	88	80	60	36	23

**LOT 127 LANDFALL PHEASANTRY S1391<sup>PV</sup> (ET)**

Soc Id: TFA21S1391

Born: 7/8/2021

Rego. Status: HBR

Purchaser

Traits observed: BWT,200WT,400WT,600WT,SC, Scan(EMA,Rib,Rump,IMF),DOC,Genomics

Index Values				
	\$A	\$D	\$GN	\$GS
\$	\$227	\$193	\$307	\$214
Perc	20	16	16	19

Genetic Status AMFU CAFU DDFU NHFU

Price

G A R PROPHET<sup>SV</sup>  
 TE MANIA KIRBY K138<sup>PV</sup>  
 TE MANIA BEEAC H17<sup>SV</sup>  
 Sire: **TE MANIA PHEASANTRY P1479<sup>PV</sup>**  
 TE MANIA GARTH G67<sup>PV</sup>  
 TE MANIA DANDLOO L256<sup>PV</sup>  
 TE MANIA DANDLOO H791<sup>SV</sup>  
 A A R TEN X 7008 S A<sup>SV</sup>  
 V A R DISCOVERY 2240<sup>PV</sup>  
 DEER VALLEY RITA 0308<sup>F</sup>  
 Dam: **LANDFALL PRINCESS N869<sup>SV</sup>**  
 TE MANIA INFINITY 04 379 AB<sup>F</sup>  
 LANDFALL PRINCESS D48<sup>SV</sup>  
 LANDFALL B453<sup>F</sup>

February 2023 TransTasman Angus Cattle Evaluation																		
EBV	CE-Dir	CE-Dtr	GL	BW	200	400	600	Mwt	Milk	SS	DC	CWT	EMA	Rib	Rump	RBY	IMF	DOC
	+9.9	+8.7	-10.2	-0.3	+42	+88	+104	+101	+16	+1.7	-7.0	+50	+6.1	+2.4	+2.1	-0.5	+5.1	+8
Acc	(58%)	(46%)	(73%)	(76%)	(75%)	(75%)	(77%)	(70%)	(62%)	(76%)	(41%)	(64%)	(64%)	(65%)	(65%)	(59%)	(67%)	(64%)
Perc	3	4	2	1	84	58	79	49	60	65	5	91	52	7	12	93	3	95

**LOT 128 LANDFALL LORENZO S1453<sup>PV</sup> (ET)**

Soc Id: TFA21S1453

Born: 7/8/2021

Rego. Status: HBR

Purchaser

Traits observed: BWT,200WT,400WT,600WT,SC, Scan(EMA,Rib,Rump,IMF),DOC,Genomics

Index Values				
	\$A	\$D	\$GN	\$GS
\$	\$228	\$175	\$317	\$217
Perc	19	37	11	17

Genetic Status AMFU CAFU DDFU NHFU

Price

G A R INGENUITY<sup>F</sup>  
 H P C A INTENSITY<sup>F</sup>  
 G A R PREDESTINED 287L<sup>F</sup>  
 Sire: **RENNYLEA L519<sup>PV</sup>**  
 TE MANIA BERKLEY B1<sup>PV</sup>  
 RENNYLEA H414<sup>SV</sup>  
 RENNYLEA C310<sup>F</sup>  
 TC ABERDEEN 759<sup>SV</sup>  
 LANDFALL HANK H68<sup>PV</sup>  
 LANDFALL POLLY F353<sup>SV</sup>  
 Dam: **LANDFALL ARCHER L118<sup>SV</sup>**  
 LANDFALL MODEST F56<sup>PV</sup>  
 LANDFALL ARCHER J831<sup>F</sup>  
 LANDFALL ARCHER D272<sup>F</sup>

February 2023 TransTasman Angus Cattle Evaluation																		
EBV	CE-Dir	CE-Dtr	GL	BW	200	400	600	Mwt	Milk	SS	DC	CWT	EMA	Rib	Rump	RBY	IMF	DOC
	+7.1	+4.0	-7.9	+0.8	+41	+79	+103	+73	+24	+1.9	-5.5	+56	+9.3	+2.3	+1.5	-0.3	+5.6	+20
Acc	(65%)	(56%)	(75%)	(77%)	(76%)	(75%)	(77%)	(73%)	(68%)	(77%)	(48%)	(68%)	(66%)	(68%)	(68%)	(63%)	(69%)	(64%)
Perc	14	40	10	4	86	81	79	89	8	57	26	81	18	8	18	89	2	52

BREED AVERAGE 2021 DROP CALVES	EBV	CE-Dir	CE-Dtr	GL	BWT	200	400	600	MWT	MILK	SS	DC	CWT	EMA	RIB	RUMP	RBY	IMF	DOC	\$A	\$D	\$GN	\$GS
		+2.2	+2.7	-4.8	+4.1	+50	+90	+117	+101	+17	+2.1	-4.6	+66	+6.4	-0.1	-0.3	+0.5	+2.2	+21	\$197	\$162	\$259	\$181



LANDFALL ANGUS BULL SALE



LOT 91 LANDFALL PROMINENT S11<sup>PV</sup> (AI)



LOT 96 LANDFALL KEYSTONE S2065<sup>PV</sup> (AI)



LOT 98 LANDFALL MOE S544<sup>PV</sup> (ET)



LOT 116 LANDFALL NOBLEMAN S857<sup>PV</sup> (ET)



LOT 122 LANDFALL FIREBALL S1546<sup>PV</sup> (ET)



LOT 123 LANDFALL BEAST MODE S1282<sup>SV</sup> (AI)



LOT 154 LANDFALL HOME TOWN S695<sup>PV</sup> (ET)



LOT 157 LANDFALL NEW GROUND S1340<sup>PV</sup> (ET)





LANDFALL ANGUS BULL SALE

**LOT 129 LANDFALL MOMENTOUS S1167<sup>SV</sup> (ET)**

Soc Id: TFA21S1167

Born: 3/8/2021

Rego. Status: HBR

Purchaser

Traits observed: BWT,200WT,400WT,600WT,SC, Scan(EMA,Rib,Rump,IMF),DOC,Genomics

Index Values				
\$	\$A	\$D	\$GN	\$GS
		\$235	\$192	\$317
Perc	14	16	11	13

Genetic Status AMFU CAFU DDFU NHFU  
Price

G A R PROGRESS<sup>SV</sup>  
G A R MOMENTUM<sup>PV</sup>  
G A R BIG EYE 1770<sup>#</sup>  
Sire: **LAWSONS MOMENTOUS M518<sup>PV</sup>**  
TE MANIA AFRICA A217<sup>PV</sup>  
LAWSONS AFRICA H229<sup>SV</sup>  
LAWSONS ROCKND AMBUSH E1103<sup>PV</sup>  
TE MANIA BARTEL B219<sup>PV</sup>  
AYRVALE BARTEL E7<sup>PV</sup>  
EAGLEHAWK JEDDA B32<sup>SV</sup>  
Dam: **LANDFALL LADY M101<sup>SV</sup>**  
SITZ UPWARD 307R<sup>SV</sup>  
LANDFALL LADY K613<sup>#</sup>  
LANDFALL LADY C680<sup>#</sup>

February 2023 TransTasman Angus Cattle Evaluation																		
EBV	CE-Dir	CE-Dtr	GL	BW	200	400	600	Mwt	Milk	SS	DC	CWT	EMA	Rib	Rump	RBY	IMF	DOC
	+6.3	+5.2	-7.4	+1.3	+48	+89	+112	+81	+30	+3.5	-6.2	+57	+5.3	-1.1	-1.5	+0.1	+4.8	+29
Acc	(65%)	(56%)	(74%)	(75%)	(74%)	(73%)	(76%)	(72%)	(68%)	(75%)	(47%)	(67%)	(66%)	(67%)	(67%)	(62%)	(69%)	(62%)
Perc	20	27	14	7	62	54	63	81	1	9	13	77	62	73	71	72	4	17

**LOT 130 LANDFALL MOMENTOUS S1621<sup>SV</sup> (AI)**

Soc Id: TFA21S1621

Born: 9/8/2021

Rego. Status: HBR

Purchaser

Traits observed: GL,CE,BWT,200WT,400WT,600WT,SC, Scan(EMA,Rib,Rump,IMF),DOC,Genomics

Index Values				
\$	\$A	\$D	\$GN	\$GS
		\$178	\$134	\$251
Perc	73	83	61	76

Genetic Status AMFU CAFU DDFU NHFU  
Price

G A R PROGRESS<sup>SV</sup>  
G A R MOMENTUM<sup>PV</sup>  
G A R BIG EYE 1770<sup>#</sup>  
Sire: **LAWSONS MOMENTOUS M518<sup>PV</sup>**  
TE MANIA AFRICA A217<sup>PV</sup>  
LAWSONS AFRICA H229<sup>SV</sup>  
LAWSONS ROCKND AMBUSH E1103<sup>PV</sup>  
TUWHARETOA REGENT D145<sup>PV</sup>  
PRIME JUGGERNAUT J15<sup>SV</sup>  
PRIME LOWAN F20<sup>SV</sup>  
Dam: **LANDFALL ELSA M243<sup>#</sup>**  
LANDFALL MODEST F178<sup>SV</sup>  
LANDFALL ELSA J561<sup>#</sup>  
LANDFALL ELSA Z303<sup>#</sup>

February 2023 TransTasman Angus Cattle Evaluation																		
EBV	CE-Dir	CE-Dtr	GL	BW	200	400	600	Mwt	Milk	SS	DC	CWT	EMA	Rib	Rump	RBY	IMF	DOC
	-0.6	-7.3	-6.8	+5.0	+46	+80	+104	+75	+21	+0.9	-2.8	+59	+8.4	-0.4	-1.1	+0.4	+3.5	+27
Acc	(65%)	(56%)	(84%)	(76%)	(75%)	(74%)	(76%)	(72%)	(68%)	(76%)	(46%)	(67%)	(66%)	(68%)	(68%)	(62%)	(70%)	(62%)
Perc	76	99	19	71	71	80	79	88	19	89	90	72	25	57	64	54	17	22

**LOT 131 LANDFALL POISE S1847<sup>SV</sup> (ET)**

Soc Id: TFA21S1847

Born: 21/08/2021

Rego. Status: HBR

Purchaser

Traits observed: BWT,200WT,400WT,600WT,SC, Scan(EMA,Rib,Rump,IMF),DOC,Genomics

Index Values				
\$	\$A	\$D	\$GN	\$GS
		\$196	\$164	\$266
Perc	56	53	48	60

Genetic Status AMFU CAFU DDFU NHFU  
Price

DEER VALLEY ALL IN<sup>SV</sup>  
LANDFALL LEONARDO L24<sup>PV</sup>  
LANDFALL JOYLE J527<sup>SV</sup>  
Sire: **LANDFALL LEONARDO P145<sup>SV</sup>**  
PRIME JUGGERNAUT J15<sup>SV</sup>  
LANDFALL ELSA M243<sup>#</sup>  
LANDFALL ELSA J561<sup>#</sup>  
BOOROOMOOKA UNDERTAKEN Y145<sup>PV</sup>  
RENNYLEA EDMUND E11<sup>PV</sup>  
LAWSONS HENRY VIII Y5<sup>SV</sup>  
Dam: **LANDFALL POLLY K509<sup>#</sup>**  
ARDROSSAN ADMIRAL A2<sup>PV</sup>  
LANDFALL POLLY E513<sup>#</sup>  
LANDFALL POLLY X215<sup>#</sup>

EBV's Available Mid-February																		
EBV	CE-Dir	CE-Dtr	GL	BW	200	400	600	Mwt	Milk	SS	DC	CWT	EMA	Rib	Rump	RBY	IMF	DOC
	+3.8	-1.8	-7.2	+3.6	+41	+85	+102	+72	+20	-0.7	-4.3	+67	+6.9	+1.1	+0.9	+0.0	+3.0	+24
Acc	(59%)	(48%)	(75%)	(76%)	(74%)	(74%)	(76%)	(70%)	(62%)	(75%)	(40%)	(63%)	(63%)	(64%)	(64%)	(58%)	(66%)	(59%)
Perc	42	88	15	39	87	67	81	90	28	99	59	47	41	23	27	77	26	30

**LOT 132 LANDFALL POISE S1990<sup>PV</sup> (ET)**

Soc Id: TFA21S1990

Born: 29/08/2021

Rego. Status: HBR

Purchaser

Traits observed: BWT,200WT,400WT,600WT,SC, Scan(EMA,Rib,Rump,IMF),DOC,Genomics

Index Values				
\$	\$A	\$D	\$GN	\$GS
		\$245	\$196	\$327
Perc	8	13	8	6

Genetic Status AMFU CAFU DDFU NHFU  
Price

DEER VALLEY ALL IN<sup>SV</sup>  
LANDFALL LEONARDO L24<sup>PV</sup>  
LANDFALL JOYLE J527<sup>SV</sup>  
Sire: **LANDFALL LEONARDO P145<sup>SV</sup>**  
PRIME JUGGERNAUT J15<sup>SV</sup>  
LANDFALL ELSA M243<sup>#</sup>  
LANDFALL ELSA J561<sup>#</sup>  
PAPA EQUATOR 2928<sup>#</sup>  
ARDROSSAN EQUATOR A241<sup>PV</sup>  
ARDROSSAN PRINCESS W38<sup>PV</sup>  
Dam: **LANDFALL ELSA J367<sup>SV</sup>**  
LANDFALL COMMANDER C47<sup>SV</sup>  
LANDFALL ELSA E56<sup>SV</sup>  
LANDFALL ELSA C127<sup>#</sup>

February 2023 TransTasman Angus Cattle Evaluation																		
EBV	CE-Dir	CE-Dtr	GL	BW	200	400	600	Mwt	Milk	SS	DC	CWT	EMA	Rib	Rump	RBY	IMF	DOC
	+6.5	-0.2	-2.1	+3.3	+41	+86	+111	+71	+29	+3.6	-7.2	+62	+9.9	+5.0	+6.7	-0.5	+3.8	+20
Acc	(60%)	(49%)	(73%)	(76%)	(75%)	(74%)	(77%)	(71%)	(63%)	(76%)	(41%)	(64%)	(64%)	(65%)	(65%)	(60%)	(67%)	(61%)
Perc	18	79	87	32	87	64	64	91	1	8	4	62	14	1	1	93	13	51

BREED AVERAGE 2021 DROP CALVES		EBV	CE-Dir	CE-Dtr	GL	BWT	200	400	600	MWT	MILK	SS	DC	CWT	EMA	RIB	RUMP	RBY	IMF	DOC	\$A	\$D	\$GN	\$GS
			+2.2	+2.7	-4.8	+4.1	+50	+90	+117	+101	+17	+2.1	-4.6	+66	+6.4	-0.1	-0.3	+0.5	+2.2	+21	\$197	\$162	\$259	\$181





LANDFALL ANGUS BULL SALE

**LOT 133 LANDFALL PHEASANTRY S1571<sup>PV</sup> (ET)**

Soc Id: TFA21S1571

Born: 9/8/2021

Rego. Status: APR

Purchaser

Traits observed: BWT,200WT,400WT,600WT,SC, Scan(EMA,Rib,Rump,IMF),DOC,Genomics

Index Values				
	\$A	\$D	\$GN	\$GS
\$	\$256	\$207	\$335	\$249
Perc	4	6	5	3

Genetic Status AMFU CAFU DDFU NHFU

Price

G A R PROPHET<sup>SV</sup>  
 TE MANIA KIRBY K138<sup>PV</sup>  
 TE MANIA BEEAC H17<sup>SV</sup>  
 Sire: **TE MANIA PHEASANTRY P1479<sup>PV</sup>**  
 TE MANIA GARTH G67<sup>PV</sup>  
 TE MANIA DANDLOO L256<sup>PV</sup>  
 TE MANIA DANDLOO H791<sup>SV</sup>  
 SCHURRTOP REALITY X723<sup>#</sup>  
 MATAURI REALITY 839<sup>#</sup>  
 MATAURI 06663<sup>#</sup>  
 Dam: **LANDFALL REALITY M73<sup>PV</sup>**  
 LANDFALL HANK H68<sup>PV</sup>  
 LANDFALL LITTLE JOHN K317<sup>SV</sup>  
 LANDFALL LITTLE JOHN H114<sup>#</sup>

February 2023 TransTasman Angus Cattle Evaluation																		
EBV	CE-Dir	CE-Dtr	GL	BW	200	400	600	Mwt	Milk	SS	DC	CWT	EMA	Rib	Rump	RBY	IMF	DOC
	+8.0	+10.1	-7.8	+2.9	+48	+85	+112	+108	+13	+4.0	-7.5	+52	+12.3	+0.2	-1.1	+0.5	+5.6	+20
Acc	(60%)	(49%)	(74%)	(77%)	(75%)	(74%)	(77%)	(71%)	(62%)	(76%)	(42%)	(64%)	(64%)	(65%)	(65%)	(60%)	(67%)	(62%)
Perc	9	1	11	24	60	67	62	37	86	4	3	87	4	42	64	47	2	49

**LOT 134 LANDFALL PHEASANTRY S1323<sup>PV</sup> (AI)**

Soc Id: TFA21S1323

Born: 6/8/2021

Rego. Status: APR

Purchaser

Traits observed: GL,CE,BWT,200WT,400WT,600WT,SC, Scan(EMA,Rib,Rump,IMF),DOC,Genomics

Index Values				
	\$A	\$D	\$GN	\$GS
\$	\$228	\$186	\$313	\$213
Perc	20	22	13	20

Genetic Status AMFU CAFU DDFU NHFU

Price

G A R PROPHET<sup>SV</sup>  
 TE MANIA KIRBY K138<sup>PV</sup>  
 TE MANIA BEEAC H17<sup>SV</sup>  
 Sire: **TE MANIA PHEASANTRY P1479<sup>PV</sup>**  
 TE MANIA GARTH G67<sup>PV</sup>  
 TE MANIA DANDLOO L256<sup>PV</sup>  
 TE MANIA DANDLOO H791<sup>SV</sup>  
 ARDROSSAN MODEST D145<sup>SV</sup>  
 LANDFALL MODEST F56<sup>PV</sup>  
 LANDFALL ARCHER C300<sup>SV</sup>  
 Dam: **LANDFALL ARISTOCRAT M975<sup>SV</sup>**  
 CONNEALY IMPRESSION<sup>#</sup>  
 LANDFALL ARISTOCRAT H276<sup>#</sup>  
 LANDFALL D88<sup>SV</sup>

February 2023 TransTasman Angus Cattle Evaluation																		
EBV	CE-Dir	CE-Dtr	GL	BW	200	400	600	Mwt	Milk	SS	DC	CWT	EMA	Rib	Rump	RBY	IMF	DOC
	+3.4	+3.7	-7.3	+2.2	+52	+90	+111	+108	+14	+2.5	-6.2	+53	+7.6	+1.0	+0.4	-0.2	+4.8	+28
Acc	(58%)	(46%)	(83%)	(75%)	(73%)	(73%)	(75%)	(68%)	(60%)	(74%)	(37%)	(61%)	(62%)	(63%)	(63%)	(57%)	(65%)	(58%)
Perc	45	43	14	14	43	51	64	37	77	33	13	85	33	25	36	86	4	20

**LOT 135 LANDFALL PHEASANTRY S1423<sup>PV</sup> (ET)**

Soc Id: TFA21S1423

Born: 7/8/2021

Rego. Status: HBR

Purchaser

Traits observed: BWT,200WT,400WT,600WT,SC, Scan(EMA,Rib,Rump,IMF),DOC,Genomics

Index Values				
	\$A	\$D	\$GN	\$GS
\$	\$226	\$186	\$297	\$218
Perc	21	22	22	16

Genetic Status AMFU CAFU DDFU NHFU

Price

G A R PROPHET<sup>SV</sup>  
 TE MANIA KIRBY K138<sup>PV</sup>  
 TE MANIA BEEAC H17<sup>SV</sup>  
 Sire: **TE MANIA PHEASANTRY P1479<sup>PV</sup>**  
 TE MANIA GARTH G67<sup>PV</sup>  
 TE MANIA DANDLOO L256<sup>PV</sup>  
 TE MANIA DANDLOO H791<sup>SV</sup>  
 KAROO W109 DIRECTION Z181<sup>SV</sup>  
 CARABAR DOCKLANDS D62<sup>PV</sup>  
 CARABAR BLACKCAP MARY B12<sup>PV</sup>  
 Dam: **LANDFALL ARCHER J118<sup>SV</sup>**  
 BT RIGHT TIME 24J<sup>#</sup>  
 LANDFALL G589<sup>#</sup>  
 LANDFALL B159<sup>#</sup>

February 2023 TransTasman Angus Cattle Evaluation																		
EBV	CE-Dir	CE-Dtr	GL	BW	200	400	600	Mwt	Milk	SS	DC	CWT	EMA	Rib	Rump	RBY	IMF	DOC
	+11.5	+10.1	-9.2	+0.1	+41	+84	+107	+104	+18	+4.0	-7.8	+42	+6.5	+0.5	+0.3	-0.3	+5.5	+18
Acc	(60%)	(49%)	(74%)	(77%)	(75%)	(75%)	(77%)	(71%)	(63%)	(76%)	(42%)	(64%)	(65%)	(65%)	(65%)	(60%)	(67%)	(64%)
Perc	1	1	4	2	86	70	73	45	48	4	2	98	46	35	37	89	2	58

**LOT 136 LANDFALL POISE S1310<sup>PV</sup> (AI)**

Soc Id: TFA21S1310

Born: 6/8/2021

Rego. Status: APR

Purchaser

Traits observed: GL,CE,BWT,200WT,400WT,600WT,SC, Scan(EMA,Rib,Rump,IMF),DOC,Genomics

Index Values				
	\$A	\$D	\$GN	\$GS
\$	\$229	\$199	\$311	\$212
Perc	19	11	14	20

Genetic Status AMFU CAFU DDFU NHFU

Price

DEER VALLEY ALL IN<sup>SV</sup>  
 LANDFALL LEONARDO L24<sup>PV</sup>  
 LANDFALL JOYLE J527<sup>SV</sup>  
 Sire: **LANDFALL LEONARDO P145<sup>SV</sup>**  
 PRIME JUGGERNAUT J15<sup>SV</sup>  
 LANDFALL ELSA M243<sup>#</sup>  
 LANDFALL ELSA J561<sup>#</sup>  
 RENNYLEA EDMUND E11<sup>PV</sup>  
 LANDFALL KEYSTONE K132<sup>PV</sup>  
 LANDFALL ARCHER H807<sup>SV</sup>  
 Dam: **LANDFALL ELSA P120<sup>SV</sup>**  
 LANDFALL HANK H68<sup>PV</sup>  
 LANDFALL ELSA M93<sup>#</sup>  
 LANDFALL ELSA K513<sup>#</sup>

February 2023 TransTasman Angus Cattle Evaluation																		
EBV	CE-Dir	CE-Dtr	GL	BW	200	400	600	Mwt	Milk	SS	DC	CWT	EMA	Rib	Rump	RBY	IMF	DOC
	+8.9	+4.0	-7.0	+0.9	+45	+95	+108	+63	+22	+1.9	-6.3	+74	+2.4	+4.1	+4.6	-1.3	+3.4	+4
Acc	(58%)	(46%)	(84%)	(75%)	(73%)	(72%)	(75%)	(68%)	(60%)	(74%)	(37%)	(61%)	(62%)	(63%)	(63%)	(57%)	(65%)	(58%)
Perc	6	40	17	4	75	37	71	95	16	57	12	27	91	1	2	99	18	99

BREED AVERAGE 2021 DROP CALVES	EBV	CE-Dir	CE-Dtr	GL	BWT	200	400	600	MWT	MILK	SS	DC	CWT	EMA	RIB	RUMP	RBY	IMF	DOC	\$A	\$D	\$GN	\$GS
		+2.2	+2.7	-4.8	+4.1	+50	+90	+117	+101	+17	+2.1	-4.6	+66	+6.4	-0.1	-0.3	+0.5	+2.2	+21	\$197	\$162	\$259	\$181



LANDFALL ANGUS BULL SALE

**LOT 137 LANDFALL NEW GROUND S1846<sup>SV</sup> (ET)**

Soc Id: TFA21S1846

Born: 21/08/2021

Rego. Status: HBR

Purchaser

Traits observed: BWT,200WT,400WT,600WT,SC, Scan(EMA,Rib,Rump,IMF),DOC,Genomics

Index Values				
	\$A	\$D	\$GN	\$GS
\$	\$214	\$181	\$284	\$200
Perc	35	29	32	32

Genetic Status AMFU CAF DDFU NHFU

Price

A A R TEN X 7008 S A<sup>SV</sup>  
 V A R DISCOVERY 2240<sup>PV</sup>  
 DEER VALLEY RITA 0308<sup>F</sup>  
**Sire: LANDFALL NEW GROUND N90<sup>F</sup>**  
 MATAURI REALITY 839<sup>F</sup>  
 LANDFALL ELSA L88<sup>PV</sup>  
 LANDFALL ELSA J139<sup>F</sup>

BOOROOMOOKA UNDERTAKEN Y145<sup>PV</sup>  
 RENNYLEA EDMUND E11<sup>PV</sup>  
 LAWSONS HENRY VIII Y5<sup>SV</sup>  
**Dam: LANDFALL POLLY K509<sup>F</sup>**  
 ARDOSSAN ADMIRAL A2<sup>PV</sup>  
 LANDFALL POLLY E513<sup>F</sup>  
 LANDFALL POLLY X215<sup>F</sup>

EBV's Available Mid-February																		
EBV	CE-Dir	CE-Dtr	GL	BW	200	400	600	Mwt	Milk	SS	DC	CWT	EMA	Rib	Rump	RBY	IMF	DOC
	+4.1	+5.0	-6.7	+3.0	+47	+92	+112	+93	+16	+3.6	-4.9	+56	+7.1	+2.4	+0.3	+0.1	+3.7	+44
Acc	(64%)	(55%)	(74%)	(75%)	(74%)	(73%)	(76%)	(71%)	(65%)	(75%)	(43%)	(64%)	(64%)	(65%)	(65%)	(60%)	(67%)	(59%)
Perc	39	30	21	26	64	45	62	64	60	8	41	80	39	7	38	72	14	1

**LOT 138 LANDFALL PHEASANTRY S1257<sup>SV</sup> (ET)**

Soc Id: TFA21S1257

Born: 5/8/2021

Rego. Status: HBR

Purchaser

Traits observed: BWT,200WT,400WT,600WT,SC, Scan(EMA,Rib,Rump,IMF),DOC,Genomics

Index Values				
	\$A	\$D	\$GN	\$GS
\$	\$216	\$163	\$284	\$203
Perc	32	54	32	29

Genetic Status AMFU CAFU DDFU NHFU

Price

G A R PROPHET<sup>SV</sup>  
 TE MANIA KIRBY K138<sup>PV</sup>  
 TE MANIA BEEAC H17<sup>SV</sup>  
**Sire: TE MANIA PHEASANTRY P1479<sup>PV</sup>**  
 TE MANIA GARTH G67<sup>PV</sup>  
 TE MANIA DANDLOO L256<sup>PV</sup>  
 TE MANIA DANDLOO H791<sup>SV</sup>

TE MANIA AMBASSADOR A134<sup>SV</sup>  
 TUWHARETOA REGENT D145<sup>PV</sup>  
 LAWSONS HENRY VIII Y5<sup>SV</sup>  
**Dam: LANDFALL PRINCESS K748<sup>PV</sup>**  
 TE MANIA INFINITY 04 379 AB<sup>F</sup>  
 LANDFALL PRINCESS D48<sup>SV</sup>  
 LANDFALL B453<sup>F</sup>

February 2023 TransTasman Angus Cattle Evaluation																		
EBV	CE-Dir	CE-Dtr	GL	BW	200	400	600	Mwt	Milk	SS	DC	CWT	EMA	Rib	Rump	RBY	IMF	DOC
	+4.8	+6.7	-7.4	+2.0	+45	+77	+111	+102	+19	+1.8	-5.6	+52	+10.6	+1.2	+1.3	+0.6	+3.3	+17
Acc	(61%)	(51%)	(74%)	(77%)	(76%)	(75%)	(77%)	(71%)	(63%)	(77%)	(44%)	(65%)	(65%)	(66%)	(66%)	(61%)	(68%)	(65%)
Perc	32	14	14	12	73	86	65	48	35	61	24	88	10	21	21	40	20	67

**LOT 139 LANDFALL ASHLAND S1593<sup>SV</sup> (AI)**

Soc Id: TFA21S1593

Born: 9/8/2021

Rego. Status: HBR

Purchaser

Traits observed: GL,CE,BWT,200WT,400WT,600WT,SC, Scan(EMA,Rib,Rump,IMF),DOC,Genomics

Index Values				
	\$A	\$D	\$GN	\$GS
\$	\$227	\$196	\$290	\$210
Perc	20	13	27	22

Genetic Status AMFU CAFU DDFU NHFU

Price

G A R DAYLIGHT<sup>F</sup>  
 G A R EARLY BIRD<sup>F</sup>  
 G A R PROGRESS 830<sup>F</sup>  
**Sire: G A R ASHLAND<sup>PV</sup>**  
 B/R AMBUSH 28<sup>F</sup>  
 CHAIR ROCK AMBUSH 1018<sup>F</sup>  
 G A R YIELD GRADE N366<sup>F</sup>

BOOROOMOOKA UNDERTAKEN Y145<sup>PV</sup>  
 RENNYLEA EDMUND E11<sup>PV</sup>  
 LAWSONS HENRY VIII Y5<sup>SV</sup>  
**Dam: LANDFALL DAINTY L134<sup>F</sup>**  
 ARDOSSAN EQUATOR A241<sup>PV</sup>  
 LANDFALL DAINTY J208<sup>F</sup>  
 LANDFALL DAINTY C258<sup>F</sup>

February 2023 TransTasman Angus Cattle Evaluation																		
EBV	CE-Dir	CE-Dtr	GL	BW	200	400	600	Mwt	Milk	SS	DC	CWT	EMA	Rib	Rump	RBY	IMF	DOC
	+0.4	+4.9	-5.1	+4.6	+65	+108	+139	+132	+13	+3.4	-4.9	+79	+7.9	-3.4	-4.7	+1.5	+1.5	+24
Acc	(64%)	(54%)	(84%)	(76%)	(75%)	(74%)	(76%)	(71%)	(67%)	(76%)	(42%)	(66%)	(65%)	(66%)	(66%)	(61%)	(68%)	(59%)
Perc	69	30	44	62	4	10	11	9	81	11	41	16	30	98	98	5	68	33

**LOT 140 LANDFALL KEYSTONE S1254<sup>PV</sup> (AI)**

Soc Id: TFA21S1254

Born: 5/8/2021

Rego. Status: APR

Purchaser

Traits observed: GL,CE,BWT,200WT,400WT,600WT,SC, Scan(EMA,Rib,Rump,IMF),DOC,Genomics

Index Values				
	\$A	\$D	\$GN	\$GS
\$	\$244	\$208	\$322	\$225
Perc	9	6	9	11

Genetic Status AMFU CAFU DDFU NHFU

Price

BOOROOMOOKA UNDERTAKEN Y145<sup>PV</sup>  
 RENNYLEA EDMUND E11<sup>PV</sup>  
 LAWSONS HENRY VIII Y5<sup>SV</sup>  
**Sire: LANDFALL KEYSTONE K132<sup>PV</sup>**  
 S A V FRONT RUNNER 0713<sup>F</sup>  
 LANDFALL ARCHER H807<sup>SV</sup>  
 LANDFALL ARCHER X9<sup>PV</sup>

BASIN FRANCHISE P142<sup>F</sup>  
 EF COMPLEMENT 8088<sup>PV</sup>  
 EF EVERELDA ENTENSE 6117<sup>F</sup>  
**Dam: LANDFALL EGRET P783<sup>SV</sup>**  
 TC ABERDEEN 759<sup>SV</sup>  
 LANDFALL EGRET L812<sup>F</sup>  
 LANDFALL E508<sup>F</sup>

February 2023 TransTasman Angus Cattle Evaluation																		
EBV	CE-Dir	CE-Dtr	GL	BW	200	400	600	Mwt	Milk	SS	DC	CWT	EMA	Rib	Rump	RBY	IMF	DOC
	+6.6	+8.8	-6.4	+2.0	+52	+93	+113	+88	+17	+0.7	-7.4	+71	+3.2	+4.2	+3.9	-0.8	+2.7	+27
Acc	(65%)	(57%)	(84%)	(75%)	(74%)	(73%)	(76%)	(71%)	(67%)	(75%)	(48%)	(65%)	(65%)	(66%)	(66%)	(62%)	(68%)	(59%)
Perc	18	3	24	12	40	44	61	72	49	93	3	36	85	1	3	98	33	23

BREED AVERAGE 2021 DROP CALVES	EBV	CE-Dir	CE-Dtr	GL	BWT	200	400	600	MWT	MILK	SS	DC	CWT	EMA	RIB	RUMP	RBY	IMF	DOC	\$A	\$D	\$GN	\$GS
		+2.2	+2.7	-4.8	+4.1	+50	+90	+117	+101	+17	+2.1	-4.6	+66	+6.4	-0.1	-0.3	+0.5	+2.2	+21	\$197	\$162	\$259	\$181

LANDFALL ANGUS BULL SALE

**LOT 141 LANDFALL PHEASANTRY S1710<sup>PV</sup> (AI)**

Soc Id: TFA21S1710

Born: 11/8/2021

Rego. Status: HBR

Purchaser

Traits observed: GL,CE,BWT,200WT,400WT,600WT,SC, Scan(EMA,Rib,Rump,IMF),DOC,Genomics

Index Values				
	\$A	\$D	\$GN	\$GS
\$	\$249	\$217	\$324	\$234
Perc	7	3	9	7

Genetic Status AMFU CAFU DDFU NHFU  
Price

G A R PROPHET<sup>SV</sup>  
TE MANIA KIRBY K138<sup>PV</sup>  
TE MANIA BEEAC H17<sup>SV</sup>  
Sire: **TE MANIA PHEASANTRY P1479<sup>PV</sup>**  
TE MANIA GARTH G67<sup>PV</sup>  
TE MANIA DANDLOO L256<sup>PV</sup>  
TE MANIA DANDLOO H791<sup>SV</sup>  
SUMMITCREST COMPLETE 1P55<sup>#</sup>  
LANDFALL COMPLETE J759<sup>SV</sup>  
P A R LADY 818<sup>#</sup>  
Dam: **LANDFALL JOYLE L1077<sup>SV</sup>**  
TC ABERDEEN 759<sup>SV</sup>  
LANDFALL JOYLE H365<sup>#</sup>  
LANDFALL JOYLE E96<sup>#</sup>

February 2023 TransTasman Angus Cattle Evaluation																		
EBV	CE-Dir	CE-Dtr	GL	BW	200	400	600	Mwt	Milk	SS	DC	CWT	EMA	Rib	Rump	RBY	IMF	DOC
	+6.3	+8.2	-3.6	+1.4	+42	+86	+99	+96	+14	+1.9	-6.6	+41	+12.7	0.0	+1.0	+1.2	+3.9	+21
Acc	(57%)	(44%)	(83%)	(76%)	(73%)	(76%)	(68%)	(60%)	(75%)	(37%)	(61%)	(61%)	(62%)	(62%)	(56%)	(65%)	(55%)	
Perc	20	5	69	7	86	65	86	58	75	57	8	98	4	47	25	11	11	43

**LOT 142 LANDFALL EDMUND S1762<sup>PV</sup> (ET)**

Soc Id: TFA21S1762

Born: 13/08/2021

Rego. Status: HBR

Purchaser

Traits observed: BWT,200WT,400WT,600WT,SC, Scan(EMA,Rib,Rump,IMF),DOC,Genomics

Index Values				
	\$A	\$D	\$GN	\$GS
\$	\$226	\$197	\$289	\$209
Perc	21	13	28	23

Genetic Status AMFU CAFU DDFU NHFU  
Price

BOOROOMOOKA UNDERTAKEN U170<sup>PV</sup>  
BOOROOMOOKA UNDERTAKEN U145<sup>PV</sup>  
BOOROOMOOKA UAAISE U101<sup>SV</sup>  
Sire: **RENNYLEA EDMUND E11<sup>PV</sup>**  
YTHANBRAE HENRY VIII U8<sup>SV</sup>  
LAWSONS HENRY VIII Y5<sup>SV</sup>  
YTHANBRAE DIRECTION T270<sup>#</sup>  
A A R TEN X 7008 S A<sup>SV</sup>  
V A R DISCOVERY 2240<sup>PV</sup>  
DEER VALLEY RITA 0308<sup>#</sup>  
Dam: **LANDFALL JOYLE P81<sup>SV</sup>**  
MATAURI REALITY 839<sup>#</sup>  
LANDFALL JOYLE M678<sup>#</sup>  
LANDFALL JOYLE H634<sup>#</sup>

February 2023 TransTasman Angus Cattle Evaluation																		
EBV	CE-Dir	CE-Dtr	GL	BW	200	400	600	Mwt	Milk	SS	DC	CWT	EMA	Rib	Rump	RBY	IMF	DOC
	+6.8	-1.8	-5.0	+2.3	+49	+91	+111	+84	+15	+2.6	-6.1	+72	+6.8	+2.1	+1.1	+0.7	+1.6	+14
Acc	(66%)	(61%)	(74%)	(76%)	(74%)	(73%)	(76%)	(72%)	(68%)	(75%)	(55%)	(68%)	(67%)	(68%)	(68%)	(64%)	(70%)	(60%)
Perc	16	88	46	16	54	50	64	78	71	30	15	33	42	10	24	34	64	78

**LOT 143 LANDFALL HOME TOWN S1723<sup>PV</sup> (ET)**

Soc Id: TFA21S1723

Born: 12/8/2021

Rego. Status: HBR

Purchaser

Traits observed: BWT,200WT,400WT,600WT,SC, Scan(EMA,Rib,Rump,IMF),DOC,Genomics

Index Values				
	\$A	\$D	\$GN	\$GS
\$	\$202	\$162	\$271	\$189
Perc	49	54	44	44

Genetic Status AMFU CAFU DDFU NHFU  
Price

G A R EARLY BIRD<sup>#</sup>  
G A R ASHLAND<sup>PV</sup>  
CHAIR ROCK AMBUSH 1018<sup>#</sup>  
Sire: **G A R HOME TOWN<sup>PV</sup>**  
G A R SURE FIRE<sup>SV</sup>  
CHAIR ROCK SURE FIRE 6095<sup>#</sup>  
CHAIR ROCK PROGRESS 3005<sup>#</sup>  
DEER VALLEY ALL IN<sup>SV</sup>  
LANDFALL LEONARDO L24<sup>PV</sup>  
LANDFALL JOYLE J527<sup>SV</sup>  
Dam: **LANDFALL P602<sup>SV</sup>**  
RENNYLEA EDMUND E11<sup>PV</sup>  
LANDFALL L1033<sup>#</sup>  
LANDFALL E554<sup>SV</sup>

February 2023 TransTasman Angus Cattle Evaluation																		
EBV	CE-Dir	CE-Dtr	GL	BW	200	400	600	Mwt	Milk	SS	DC	CWT	EMA	Rib	Rump	RBY	IMF	DOC
	+8.6	+6.0	-7.2	+1.3	+37	+80	+101	+62	+25	+2.8	-5.2	+57	+5.7	+1.0	-0.5	-0.4	+4.5	+24
Acc	(59%)	(46%)	(74%)	(75%)	(74%)	(73%)	(75%)	(69%)	(63%)	(75%)	(37%)	(64%)	(64%)	(64%)	(64%)	(59%)	(67%)	(57%)
Perc	7	19	15	7	94	79	83	95	6	23	33	79	57	25	53	91	6	31

**LOT 144 LANDFALL PHEASANTRY S143<sup>PV</sup> (AI)**

Soc Id: TFA21S143

Born: 22/07/2021

Rego. Status: HBR

Purchaser

Traits observed: GL,CE,BWT,200WT,400WT,600WT,SC, Scan(EMA,Rib,Rump,IMF),DOC,Genomics

Index Values				
	\$A	\$D	\$GN	\$GS
\$	\$271	\$223	\$369	\$259
Perc	2	2	1	2

Genetic Status AMFU CAFU DDFU NHFU  
Price

G A R PROPHET<sup>SV</sup>  
TE MANIA KIRBY K138<sup>PV</sup>  
TE MANIA BEEAC H17<sup>SV</sup>  
Sire: **TE MANIA PHEASANTRY P1479<sup>PV</sup>**  
TE MANIA GARTH G67<sup>PV</sup>  
TE MANIA DANDLOO L256<sup>PV</sup>  
TE MANIA DANDLOO H791<sup>SV</sup>  
G A R PROPHET<sup>SV</sup>  
CLUNES CROSSING DUSTY M13<sup>PV</sup>  
CLUNES CROSSING GLORIOUS G1<sup>SV</sup>  
Dam: **LANDFALL ARCHER Q1105<sup>SV</sup>**  
TUWHARETOA REGENT D145<sup>PV</sup>  
LANDFALL ARCHER L894<sup>#</sup>  
LANDFALL ARCHER C4<sup>SV</sup>

February 2023 TransTasman Angus Cattle Evaluation																		
EBV	CE-Dir	CE-Dtr	GL	BW	200	400	600	Mwt	Milk	SS	DC	CWT	EMA	Rib	Rump	RBY	IMF	DOC
	+5.9	+8.0	-7.5	+1.7	+50	+87	+105	+82	+14	+2.0	-7.6	+55	+10.1	+0.3	-0.7	-0.1	+6.2	+25
Acc	(59%)	(47%)	(84%)	(75%)	(74%)	(73%)	(75%)	(70%)	(61%)	(75%)	(40%)	(63%)	(64%)	(64%)	(65%)	(58%)	(67%)	(59%)
Perc	23	6	13	9	51	60	76	80	77	53	2	82	13	40	57	82	1	28

BREED AVERAGE 2021 DROP CALVES	EBV	CE-Dir	CE-Dtr	GL	BWT	200	400	600	MWT	MILK	SS	DC	CWT	EMA	RIB	RUMP	RBY	IMF	DOC	\$A	\$D	\$GN	\$GS
		+2.2	+2.7	-4.8	+4.1	+50	+90	+117	+101	+17	+2.1	-4.6	+66	+6.4	-0.1	-0.3	+0.5	+2.2	+21	\$197	\$162	\$259	\$181





LANDFALL ANGUS BULL SALE

LOT 145 LANDFALL PHEASANTRY S36<sup>PV</sup> (AI)

Soc Id: TFA21S36

Born: 17/07/2021

Rego. Status: HBR

Purchaser

Traits observed: GL,CE,BWT,200WT,400WT,600WT,SC, Scan(EMA,Rib,Rump,IMF),DOC,Genomics

Index Values				
	\$A	\$D	\$GN	\$GS
\$	\$263	\$211	\$356	\$257
Perc	3	5	2	2

Genetic Status AMFU CAFU DDFU NHFU

Price

G A R PROPHET<sup>SV</sup>  
TE MANIA KIRBY K138<sup>PV</sup>  
TE MANIA BEEAC H17<sup>SV</sup>  
Sire: **TE MANIA PHEASANTRY P1479<sup>PV</sup>**  
TE MANIA GARTH G67<sup>PV</sup>  
TE MANIA DANDLOO L256<sup>PV</sup>  
TE MANIA DANDLOO H791<sup>SV</sup>  
AYRVALE BARTEL E7<sup>PV</sup>  
LANDFALL MOJO M45<sup>SV</sup>  
LANDFALL ELSA K696<sup>#</sup>  
Dam: **LANDFALL ELSA Q364<sup>SV</sup>**  
DEER VALLEY ALL IN<sup>SV</sup>  
LANDFALL ELSA M80<sup>#</sup>  
LANDFALL ELSA K543<sup>#</sup>

February 2023 TransTasman Angus Cattle Evaluation

EBV	CE-Dir	CE-Dtr	GL	BW	200	400	600	Mwt	Milk	SS	DC	CWT	EMA	Rib	Rump	RBY	IMF	DOC
	+9.9	+11.2	-9.6	-0.4	+46	+97	+126	+116	+19	+2.3	-6.6	+59	+13.1	+2.6	+3.4	-0.1	+5.4	+6
Acc	(58%)	(46%)	(84%)	(75%)	(74%)	(73%)	(75%)	(69%)	(61%)	(75%)	(39%)	(62%)	(63%)	(63%)	(63%)	(57%)	(66%)	(58%)
Perc	3	1	3	1	71	31	31	25	37	41	8	72	3	6	4	82	2	98

LOT 146 LANDFALL LORENZO S1834<sup>PV</sup> (ET)

Soc Id: TFA21S1834

Born: 20/08/2021

Rego. Status: HBR

Purchaser

Traits observed: BWT,200WT,400WT,600WT,SC, Scan(EMA,Rib,Rump,IMF),DOC,Genomics

Index Values				
	\$A	\$D	\$GN	\$GS
\$	\$271	\$227	\$358	\$259
Perc	2	2	2	2

Genetic Status AMFU CAFU DDFU NHFU

Price

G A R INGENUITY<sup>#</sup>  
H P C A INTENSITY<sup>#</sup>  
G A R PREDESTINED 287L<sup>#</sup>  
Sire: **RENNYLEA L519<sup>PV</sup>**  
TE MANIA BERKLEY B1<sup>PV</sup>  
RENNYLEA H414<sup>SV</sup>  
RENNYLEA C310<sup>#</sup>  
BOOROOMOOKA UNDERTAKEN Y145<sup>PV</sup>  
RENNYLEA EDMUND E11<sup>PV</sup>  
LAWSON'S HENRY VIII Y5<sup>SV</sup>  
Dam: **LANDFALL ANGUISH L18<sup>SV</sup>**  
ARDROSSAN EQUATOR A241<sup>PV</sup>  
LANDFALL ANGUISH J356<sup>#</sup>  
LANDFALL B476<sup>SV</sup>

February 2023 TransTasman Angus Cattle Evaluation

EBV	CE-Dir	CE-Dtr	GL	BW	200	400	600	Mwt	Milk	SS	DC	CWT	EMA	Rib	Rump	RBY	IMF	DOC
	+5.3	+0.6	-9.8	+5.2	+60	+111	+141	+126	+12	+1.5	-6.7	+80	+10.0	+2.1	+0.3	+0.2	+4.0	+22
Acc	(66%)	(58%)	(74%)	(77%)	(76%)	(75%)	(77%)	(73%)	(68%)	(76%)	(50%)	(68%)	(67%)	(68%)	(68%)	(63%)	(69%)	(65%)
Perc	28	74	3	75	12	7	10	14	90	73	7	14	13	10	37	66	10	41

LOT 147 LANDFALL PHEASANTRY S759<sup>PV</sup> (AI)

Soc Id: TFA21S759

Born: 14/08/2021

Rego. Status: HBR

Purchaser

Traits observed: GL,CE,BWT,200WT,400WT,600WT,SC, Scan(EMA,Rib,Rump,IMF),DOC,Genomics

Index Values				
	\$A	\$D	\$GN	\$GS
\$	\$232	\$173	\$325	\$226
Perc	17	40	8	11

Genetic Status AMFU CAFU DDFU NHFU

Price

G A R PROPHET<sup>SV</sup>  
TE MANIA KIRBY K138<sup>PV</sup>  
TE MANIA BEEAC H17<sup>SV</sup>  
Sire: **TE MANIA PHEASANTRY P1479<sup>PV</sup>**  
TE MANIA GARTH G67<sup>PV</sup>  
TE MANIA DANDLOO L256<sup>PV</sup>  
TE MANIA DANDLOO H791<sup>SV</sup>  
TE MANIA AMBASSADOR A134<sup>SV</sup>  
TUWHARETOA REGENT D145<sup>PV</sup>  
LAWSON'S HENRY VIII Y5<sup>SV</sup>  
Dam: **LANDFALL ARCHER J206<sup>SV</sup>**  
LANDFALL POWER ALLIANCE C24<sup>PV</sup>  
LANDFALL ARCHER E66<sup>SV</sup>  
LANDFALL ARCHER X9<sup>PV</sup>

February 2023 TransTasman Angus Cattle Evaluation

EBV	CE-Dir	CE-Dtr	GL	BW	200	400	600	Mwt	Milk	SS	DC	CWT	EMA	Rib	Rump	RBY	IMF	DOC
	+3.6	+5.2	-2.8	+3.8	+47	+87	+119	+109	+18	+2.9	-6.5	+54	+4.7	+1.6	+2.4	-1.1	+7.4	+19
Acc	(61%)	(51%)	(84%)	(77%)	(76%)	(75%)	(77%)	(71%)	(64%)	(76%)	(43%)	(65%)	(65%)	(66%)	(66%)	(61%)	(68%)	(63%)
Perc	43	27	80	43	67	62	47	36	48	21	9	83	70	15	10	99	1	53

LOT 148 LANDFALL DISCOVERY S602<sup>PV</sup> (NATURAL)

Soc Id: TFA21S602

Born: 9/8/2021

Rego. Status: HBR

Purchaser

Traits observed: CE,BWT,200WT,400WT,600WT,SC, Scan(EMA,Rib,Rump,IMF),DOC,Genomics

Index Values				
	\$A	\$D	\$GN	\$GS
\$	\$184	\$169	\$237	\$167
Perc	68	45	70	69

Genetic Status AMFU CAFU DDF NHFU

Price

A A R TEN X 7008 S A<sup>SV</sup>  
V A R DISCOVERY 2240<sup>PV</sup>  
DEER VALLEY RITA 0308<sup>#</sup>  
Sire: **LANDFALL DISCOVERY Q191<sup>PV</sup>**  
MATAURI REALITY 839<sup>#</sup>  
LANDFALL FEARLESS N985<sup>PV</sup>  
LANDFALL FEARLESS H34<sup>SV</sup>  
RENNYLEA EDMUND E11<sup>PV</sup>  
LANDFALL KEYSTONE K132<sup>PV</sup>  
LANDFALL ARCHER H807<sup>SV</sup>  
Dam: **LANDFALL JOYLE Q83<sup>PV</sup>**  
BASIN PAYWEIGHT 1682<sup>PV</sup>  
LANDFALL JOYLE N948<sup>SV</sup>  
LANDFALL JOYLE H195<sup>#</sup>

February 2023 TransTasman Angus Cattle Evaluation

EBV	CE-Dir	CE-Dtr	GL	BW	200	400	600	Mwt	Milk	SS	DC	CWT	EMA	Rib	Rump	RBY	IMF	DOC
	+5.3	+4.1	-6.9	+3.4	+57	+118	+144	+133	+19	+3.1	-5.4	+89	-5.1	+0.3	-0.8	-1.1	+1.8	+29
Acc	(56%)	(47%)	(71%)	(72%)	(70%)	(69%)	(73%)	(67%)	(59%)	(72%)	(37%)	(59%)	(58%)	(60%)	(60%)	(54%)	(63%)	(47%)
Perc	28	39	18	34	20	2	8	9	33	16	28	5	99	40	59	99	59	17

BREED AVERAGE 2021 DROP CALVES	EBV	CE-Dir	CE-Dtr	GL	BWT	200	400	600	MWT	MILK	SS	DC	CWT	EMA	RIB	RUMP	RBY	IMF	DOC	\$A	\$D	\$GN	\$GS
		+2.2	+2.7	-4.8	+4.1	+50	+90	+117	+101	+17	+2.1	-4.6	+66	+6.4	-0.1	-0.3	+0.5	+2.2	+21	\$197	\$162	\$259	\$181

LANDFALL ANGUS BULL SALE

LOT 149 LANDFALL LORENZO S411 PV (AI)

Soc Id: TFA21S411

Born: 4/8/2021

Rego. Status: APR

Purchaser

Traits observed: GL,CE,BWT,200WT,400WT,600WT,SC, Scan(EMA,Rib,Rump,IMF),DOC,Genomics

Index Values				
	\$A	\$D	\$GN	\$GS
\$	\$252	\$221	\$324	\$235
Perc	5	2	8	6

Genetic Status AMFU CAFU DDFU NHFU

Price

G A R INGENUITY #  
H P C A INTENSITY #  
G A R PREDESTINED 287L #  
Sire: **RENNYLEA L519** PV  
TE MANIA BERKLEY B1 PV  
RENNYLEA H414 SV  
RENNYLEA C310 #  
A A R TEN X 7008 S A SV  
V A R FOREMAN 3339 PV  
SANDPOINT BLACKBIRD 8809 #  
Dam: **LANDFALL DAINTY N602** SV  
K C F BENNETT ABSOLUTE #  
LANDFALL DAINTY K30 #  
LANDFALL H596 #

February 2023 TransTasman Angus Cattle Evaluation

EBV	CE-Dir	CE-Dtr	GL	BW	200	400	600	Mwt	Milk	SS	DC	CWT	EMA	Rib	Rump	RBY	IMF	DOC
	+6.5	+7.2	-7.7	+2.2	+56	+102	+125	+120	+18	+2.6	-5.6	+67	+13.3	-1.3	-2.8	+1.8	+2.1	+29
Acc	(63%)	(54%)	(84%)	(75%)	(74%)	(73%)	(75%)	(71%)	(66%)	(75%)	(46%)	(65%)	(64%)	(65%)	(65%)	(61%)	(67%)	(59%)
Perc	18	10	11	14	25	18	34	20	45	30	24	49	3	77	88	2	50	16

LOT 150 LANDFALL MOE S300 PV (AI)

Soc Id: TFA21S300

Born: 28/07/2021

Rego. Status: HBR

Purchaser

Traits observed: GL,CE,BWT,200WT,400WT,600WT,SC, Scan(EMA,Rib,Rump,IMF),DOC,Genomics

Index Values				
	\$A	\$D	\$GN	\$GS
\$	\$222	\$178	\$298	\$211
Perc	25	33	22	21

Genetic Status AMFU CAFU DDFU NHFU

Price

TE MANIA CALAMUS C46 SV  
TE MANIA FOF F734 SV  
TE MANIA DANDLOO D700 #  
Sire: **CHILTERN PARK MOE M6** PV  
HIDDEN VALLEY TIMEOUT A45 SV  
STRATHEWEN TIMEOUT JADE F15 PV  
STRATHEWEN 1407 JADE C05 PV  
G A R MOMENTUM PV  
G A R INERTIA PV  
G A R PROPHET 2984 #  
Dam: **LANDFALL ARCHER Q1049** PV  
LANDFALL HANK H68 PV  
LANDFALL ARCHER M3 PV  
LANDFALL ARCHER H103 #

February 2023 TransTasman Angus Cattle Evaluation

EBV	CE-Dir	CE-Dtr	GL	BW	200	400	600	Mwt	Milk	SS	DC	CWT	EMA	Rib	Rump	RBY	IMF	DOC
	-1.8	+3.6	-4.5	+6.4	+65	+120	+161	+150	+14	+3.3	-5.2	+88	+5.2	+1.0	+2.2	-0.9	+3.0	+23
Acc	(63%)	(51%)	(83%)	(75%)	(74%)	(73%)	(75%)	(71%)	(65%)	(75%)	(40%)	(65%)	(65%)	(65%)	(66%)	(59%)	(68%)	(60%)
Perc	82	44	54	91	4	2	2	3	76	12	33	6	64	25	11	98	26	35

LOT 151 LANDFALL POISE S75 PV (AI)

Soc Id: TFA21S75

Born: 19/07/2021

Rego. Status: HBR

Purchaser

Traits observed: GL,CE,BWT,200WT,400WT,600WT,SC, Scan(EMA,Rib,Rump,IMF),DOC,Genomics

Index Values				
	\$A	\$D	\$GN	\$GS
\$	\$230	\$184	\$309	\$215
Perc	18	25	15	18

Genetic Status AMFU CAFU DDFU NHFU

Price

DEER VALLEY ALL IN SV  
LANDFALL LEONARDO L24 PV  
LANDFALL JOYLE J527 SV  
Sire: **LANDFALL LEONARDO P145** SV  
PRIME JUGGERNAUT J15 SV  
LANDFALL ELSA M243 #  
LANDFALL ELSA J561 #  
G A R MOMENTUM PV  
G A R INERTIA PV  
G A R PROPHET 2984 #  
Dam: **LANDFALL ANGUISH Q388** SV  
ARDROSSAN EQUATOR A241 PV  
LANDFALL ANGUISH J356 #  
LANDFALL B476 SV

February 2023 TransTasman Angus Cattle Evaluation

EBV	CE-Dir	CE-Dtr	GL	BW	200	400	600	Mwt	Milk	SS	DC	CWT	EMA	Rib	Rump	RBY	IMF	DOC
	+6.1	+3.5	-9.3	+2.4	+49	+96	+126	+80	+26	+1.5	-5.0	+84	+5.7	+3.1	+4.4	-0.6	+2.4	+7
Acc	(59%)	(47%)	(83%)	(75%)	(73%)	(72%)	(75%)	(69%)	(60%)	(74%)	(36%)	(61%)	(62%)	(63%)	(63%)	(56%)	(65%)	(58%)
Perc	21	45	4	17	54	33	32	83	3	73	38	9	57	4	2	95	41	97

LOT 152 LANDFALL MOE S316 PV (AI)

Soc Id: TFA21S316

Born: 28/07/2021

Rego. Status: APR

Purchaser

Traits observed: GL,CE,BWT,200WT,400WT,600WT,SC, Scan(EMA,Rib,Rump,IMF),DOC,Genomics

Index Values				
	\$A	\$D	\$GN	\$GS
\$	\$226	\$187	\$296	\$208
Perc	21	21	23	24

Genetic Status AMFU CAFU DDFU NHFU

Price

TE MANIA CALAMUS C46 SV  
TE MANIA FOF F734 SV  
TE MANIA DANDLOO D700 #  
Sire: **CHILTERN PARK MOE M6** PV  
HIDDEN VALLEY TIMEOUT A45 SV  
STRATHEWEN TIMEOUT JADE F15 PV  
STRATHEWEN 1407 JADE C05 PV  
RENNYLEA EDMUND E11 PV  
LANDFALL KEYSTONE K132 PV  
LANDFALL ARCHER H807 SV  
Dam: **LANDFALL FORTUNE Q130** PV  
LANDFALL HANK H68 PV  
LANDFALL FORTUNE N1319 SV  
LANDFALL FORTUNE J773 #

February 2023 TransTasman Angus Cattle Evaluation

EBV	CE-Dir	CE-Dtr	GL	BW	200	400	600	Mwt	Milk	SS	DC	CWT	EMA	Rib	Rump	RBY	IMF	DOC
	+2.4	+1.9	-3.7	+2.7	+52	+101	+131	+91	+31	+1.2	-5.2	+81	+6.3	+0.2	+0.8	+0.4	+1.6	+38
Acc	(63%)	(51%)	(83%)	(75%)	(73%)	(72%)	(75%)	(70%)	(64%)	(75%)	(40%)	(64%)	(64%)	(65%)	(65%)	(59%)	(67%)	(58%)
Perc	54	62	67	21	42	22	22	67	1	82	33	13	49	42	28	54	64	4

BREED AVERAGE 2021 DROP CALVES	EBV	CE-Dir	CE-Dtr	GL	BWT	200	400	600	MWT	MILK	SS	DC	CWT	EMA	RIB	RUMP	RBY	IMF	DOC	\$A	\$D	\$GN	\$GS
		+2.2	+2.7	-4.8	+4.1	+50	+90	+117	+101	+17	+2.1	-4.6	+66	+6.4	-0.1	-0.3	+0.5	+2.2	+21	\$197	\$162	\$259	\$181



LANDFALL ANGUS BULL SALE

**LOT 153 LANDFALL DISCOVERY S764<sup>PV</sup> (NATURAL)**

Soc Id: TFA21S764  
Born: 14/08/2021

Rego. Status: HBR

Purchaser

Traits observed: CE,BWT,200WT,400WT,600WT,SC, Scan(EMA,Rib,Rump,IMF),DOC,Genomics

Index Values				
	\$A	\$D	\$GN	\$GS
\$	\$230	\$210	\$304	\$211
Perc	18	5	18	21

Genetic Status AMFU CAFU DDFU NHFU  
Price

A A R TEN X 7008 S A<sup>SV</sup>  
V A R DISCOVERY 2240<sup>PV</sup>  
DEER VALLEY RITA 0308<sup>F</sup>  
Sire: **LANDFALL DISCOVERY Q191<sup>PV</sup>**  
MATAURI REALITY 839<sup>F</sup>  
LANDFALL FEARLESS N985<sup>PV</sup>  
LANDFALL FEARLESS H34<sup>SV</sup>  
G A R PROPHET<sup>SV</sup>  
CLUNES CROSSING DUSTY M13<sup>PV</sup>  
CLUNES CROSSING GLORIOUS G1<sup>SV</sup>  
Dam: **LANDFALL LORETTA Q1316<sup>PV</sup>**  
RENNYLEA EDMUND E11<sup>PV</sup>  
LANDFALL LORETTA J677<sup>SV</sup>  
LANDFALL B313<sup>F</sup>

February 2023 TransTasman Angus Cattle Evaluation

EBV	CE-Dir	CE-Dtr	GL	BW	200	400	600	Mwt	Milk	SS	DC	CWT	EMA	Rib	Rump	RBY	IMF	DOC
	-0.4	+2.9	-5.1	+5.2	+63	+118	+137	+136	+8	+2.2	-5.8	+76	+2.9	-0.1	-1.3	0.0	+3.1	+28
Acc	(57%)	(48%)	(70%)	(72%)	(71%)	(70%)	(73%)	(68%)	(61%)	(72%)	(38%)	(60%)	(60%)	(62%)	(62%)	(55%)	(65%)	(49%)
Perc	74	52	44	75	7	3	14	7	98	45	20	21	87	50	68	77	24	18

**LOT 154 LANDFALL HOME TOWN S695<sup>PV</sup> (ET)**

Soc Id: TFA21S695  
Born: 12/8/2021

Rego. Status: HBR

Purchaser

Traits observed: BWT,200WT,400WT,600WT,SC, Scan(EMA,Rib,Rump,IMF),DOC,Genomics

Index Values				
	\$A	\$D	\$GN	\$GS
\$	\$209	\$170	\$279	\$191
Perc	40	43	37	43

Genetic Status AMFU CAFU DDFU NHFU  
Price

G A R EARLY BIRD<sup>F</sup>  
G A R ASHLAND<sup>PV</sup>  
CHAIR ROCK AMBUSH 1018<sup>F</sup>  
Sire: **G A R HOME TOWN<sup>PV</sup>**  
G A R SURE FIRE<sup>SV</sup>  
CHAIR ROCK SURE FIRE 6095<sup>F</sup>  
CHAIR ROCK PROGRESS 3005<sup>F</sup>  
DEER VALLEY ALL IN<sup>SV</sup>  
LANDFALL LEONARDO L24<sup>PV</sup>  
LANDFALL JOYLE J527<sup>SV</sup>  
Dam: **LANDFALL P602<sup>SV</sup>**  
RENNYLEA EDMUND E11<sup>PV</sup>  
LANDFALL L1033<sup>F</sup>  
LANDFALL E554<sup>SV</sup>

February 2023 TransTasman Angus Cattle Evaluation

EBV	CE-Dir	CE-Dtr	GL	BW	200	400	600	Mwt	Milk	SS	DC	CWT	EMA	Rib	Rump	RBY	IMF	DOC
	+9.1	+6.4	-8.0	+1.5	+47	+95	+122	+89	+20	+0.7	-2.4	+70	+8.8	+1.0	-0.5	+0.7	+2.1	+23
Acc	(60%)	(46%)	(74%)	(75%)	(74%)	(72%)	(74%)	(70%)	(63%)	(72%)	(37%)	(64%)	(64%)	(65%)	(64%)	(59%)	(67%)	(57%)
Perc	5	16	9	8	67	35	41	71	25	93	94	39	22	25	53	34	50	36

**LOT 155 LANDFALL NEW GROUND S1443<sup>PV</sup> (ET)**

Soc Id: TFA21S1443  
Born: 7/8/2021

Rego. Status: HBR

Purchaser

Traits observed: BWT,200WT,400WT,600WT,SC, Scan(EMA,Rib,Rump,IMF),DOC,Genomics

Index Values				
	\$A	\$D	\$GN	\$GS
\$	\$217	\$190	\$266	\$212
Perc	31	18	48	20

Genetic Status AMFU CAFU DDFU NHFU  
Price

A A R TEN X 7008 S A<sup>SV</sup>  
V A R DISCOVERY 2240<sup>PV</sup>  
DEER VALLEY RITA 0308<sup>F</sup>  
Sire: **LANDFALL NEW GROUND N90<sup>PV</sup>**  
MATAURI REALITY 839<sup>F</sup>  
LANDFALL ELSA L88<sup>PV</sup>  
LANDFALL ELSA J139<sup>F</sup>  
TE MANIA BARTEL B219<sup>PV</sup>  
AYRVALE BARTEL E7<sup>PV</sup>  
EAGLEHAWK JEDDA B32<sup>SV</sup>  
Dam: **LANDFALL DAINTY P797<sup>PV</sup>**  
LANDFALL HANK H68<sup>PV</sup>  
LANDFALL DAINTY L34<sup>SV</sup>  
LANDFALL DAINTY J168<sup>F</sup>

February 2023 TransTasman Angus Cattle Evaluation

EBV	CE-Dir	CE-Dtr	GL	BW	200	400	600	Mwt	Milk	SS	DC	CWT	EMA	Rib	Rump	RBY	IMF	DOC
	-6.7	-0.4	-3.1	+5.4	+52	+104	+134	+120	+18	+7.5	-6.3	+60	+13.8	-1.5	-2.6	+2.1	+2.0	+28
Acc	(64%)	(54%)	(73%)	(76%)	(75%)	(73%)	(75%)	(71%)	(65%)	(75%)	(43%)	(65%)	(64%)	(66%)	(66%)	(60%)	(67%)	(61%)
Perc	95	81	76	78	41	15	18	20	47	1	12	69	2	81	86	1	53	20

**LOT 156 LANDFALL MOMENTOUS S1527<sup>PV</sup> (ET)**

Soc Id: TFA21S1527  
Born: 8/08/2021

Rego. Status: HBR

Purchaser

Traits observed: BWT,200WT,400WT,600WT,SC, Scan(EMA,Rib,Rump,IMF),DOC,Genomics

Index Values				
	\$A	\$D	\$GN	\$GS
\$	\$233	\$183	\$341	\$224
Perc	15	26	4	12

Genetic Status AMFU CAFU DDFU NHFU  
Price

G A R PROGRESS SV  
G A R MOMENTUM<sup>PV</sup>  
G A R BIG EYE 1770<sup>F</sup>  
Sire: **LAWSONS MOMENTOUS M518<sup>PV</sup>**  
TE MANIA AFRICA A217<sup>PV</sup>  
LAWSONS AFRICA H229<sup>SV</sup>  
LAWSONS ROCKND AMBUSH E1103<sup>PV</sup>  
A A R TEN X 7008 S A<sup>SV</sup>  
V A R DISCOVERY 2240<sup>PV</sup>  
DEER VALLEY RITA 0308<sup>F</sup>  
Dam: **LANDFALL ELSA P457<sup>PV</sup>**  
MATAURI REALITY 839<sup>F</sup>  
LANDFALL ELSA L88<sup>PV</sup>  
LANDFALL ELSA J139<sup>F</sup>

February 2023 TransTasman Angus Cattle Evaluation

EBV	CE-Dir	CE-Dtr	GL	BW	200	400	600	Mwt	Milk	SS	DC	CWT	EMA	Rib	Rump	RBY	IMF	DOC
	+8.7	+7.0	-6.3	-1.9	+37	+78	+90	+54	+25	+3.4	-5.3	+44	+9.9	+4.2	+4.8	-1.0	+6.6	+24
Acc	(66%)	(57%)	(72%)	(75%)	(74%)	(73%)	(75%)	(72%)	(67%)	(75%)	(46%)	(67%)	(66%)	(67%)	(67%)	(62%)	(69%)	(62%)
Perc	6	12	25	1	95	83	93	98	5	11	31	96	14	1	1	99	1	33

BREED AVERAGE 2021 DROP CALVES	EBV	CE-Dir	CE-Dtr	GL	BWT	200	400	600	MWT	MILK	SS	DC	CWT	EMA	RIB	RUMP	RBY	IMF	DOC	\$A	\$D	\$GN	\$GS
		+2.2	+2.7	-4.8	+4.1	+50	+90	+117	+101	+17	+2.1	-4.6	+66	+6.4	-0.1	-0.3	+0.5	+2.2	+21	\$197	\$162	\$259	\$181



LANDFALL ANGUS BULL SALE

LOT 157 LANDFALL NEW GROUND S1340 PV (ET)

Soc Id: TFA21S1340

Born: 6/8/2021

Rego. Status: HBR

Purchaser

Traits observed: BWT,200WT,400WT,600WT,SC, Scan(EMA,Rib,Rump,IMF),DOC,Genomics

Index Values				
	\$A	\$D	\$GN	\$GS
\$	\$232	\$190	\$303	\$223
Perc	17	18	19	12

Genetic Status AMFU CAFU DDFU NHFU

Price

A A R TEN X 7008 S A SV  
V A R DISCOVERY 2240 PV  
DEER VALLEY RITA 0308 F  
Sire: LANDFALL NEW GROUND N90 PV  
MATAURI REALITY 839 F  
LANDFALL ELSA L88 PV  
LANDFALL ELSA J139 F

BOOROOMOOKA UNDERTAKEN Y145 PV  
RENNYLEA EDMUND E11 PV  
LAWSON'S HENRY VIII Y5 SV  
Dam: LANDFALL DAINTY L22 SV  
TUWHARETOA REGENT D145 PV  
LANDFALL DAINTY J224 F  
LANDFALL ARCHER E66 SV

February 2023 TransTasman Angus Cattle Evaluation

EBV	CE-Dir	CE-Dtr	GL	BW	200	400	600	Mwt	Milk	SS	DC	CWT	EMA	Rib	Rump	RBY	IMF	DOC
	+6.7	+3.5	-7.9	+3.8	+54	+111	+146	+118	+22	+4.8	-4.2	+79	+10.9	+2.3	+1.6	+0.2	+2.3	+39
Acc	(65%)	(55%)	(74%)	(76%)	(75%)	(74%)	(76%)	(72%)	(66%)	(75%)	(45%)	(66%)	(65%)	(66%)	(66%)	(61%)	(68%)	(62%)
Perc	17	45	10	43	33	6	6	22	17	1	62	16	9	8	17	66	44	3

LOT 158 LANDFALL NEW GROUND S1613 SV (AI)

Soc Id: TFA21S1613

Born: 9/8/2021

Rego. Status: HBR

Purchaser

Traits observed: GL,CE,BWT,200WT,400WT,600WT,SC, Scan(EMA,Rib,Rump,IMF),DOC,Genomics

Index Values				
	\$A	\$D	\$GN	\$GS
\$	\$188	\$152	\$246	\$176
Perc	64	67	64	59

Genetic Status AMFU CAFU DDFU NHFU

Price

A A R TEN X 7008 S A SV  
V A R DISCOVERY 2240 PV  
DEER VALLEY RITA 0308 F  
Sire: LANDFALL NEW GROUND N90 PV  
MATAURI REALITY 839 F  
LANDFALL ELSA L88 PV  
LANDFALL ELSA J139 F

BOOROOMOOKA UNDERTAKEN Y145 PV  
RENNYLEA EDMUND E11 PV  
LAWSON'S HENRY VIII Y5 SV  
Dam: LANDFALL SOUTHERN L696 F  
CLUNIE RANGE XTRACTOR X60 SV  
LANDFALL SOUTHERN E62 F  
LANDFALL SOUTHERN Z72 F

February 2023 TransTasman Angus Cattle Evaluation

EBV	CE-Dir	CE-Dtr	GL	BW	200	400	600	Mwt	Milk	SS	DC	CWT	EMA	Rib	Rump	RBY	IMF	DOC
	+4.2	+0.5	-4.4	+1.5	+38	+82	+106	+75	+19	+4.1	-3.8	+53	+8.4	+0.8	+0.5	+0.5	+3.2	+33
Acc	(63%)	(54%)	(84%)	(76%)	(74%)	(73%)	(75%)	(71%)	(66%)	(75%)	(43%)	(65%)	(64%)	(65%)	(66%)	(60%)	(67%)	(59%)
Perc	38	74	56	8	93	75	74	87	38	4	73	86	25	29	34	47	22	8

LOT 159 LANDFALL MOE S331 PV (AI)

Soc Id: TFA21S331

Born: 29/07/2021

Rego. Status: HBR

Purchaser

Traits observed: GL,CE,BWT,200WT,400WT,600WT,SC, Scan(EMA,Rib,Rump,IMF),DOC,Genomics

Index Values				
	\$A	\$D	\$GN	\$GS
\$	\$244	\$212	\$305	\$230
Perc	9	4	17	8

Genetic Status AMFU CAFU DDFU NHFU

Price

TE MANIA CALAMUS C46 SV  
TE MANIA FOE F734 SV  
TE MANIA DANDLOO D700 F  
Sire: CHILTERN PARK MOE M6 PV  
HIDDEN VALLEY TIMEOUT A45 SV  
STRATHEWEN TIMEOUT JADE F15 PV  
STRATHEWEN 1407 JADE C05 PV

RENNYLEA EDMUND E11 PV  
LANDFALL KEYSTONE K132 PV  
LANDFALL ARCHER H807 SV  
Dam: LANDFALL FEARLESS Q36 PV  
MATAURI REALITY 839 F  
LANDFALL FEARLESS N1004 PV  
LANDFALL FEARLESS H34 SV

February 2023 TransTasman Angus Cattle Evaluation

EBV	CE-Dir	CE-Dtr	GL	BW	200	400	600	Mwt	Milk	SS	DC	CWT	EMA	Rib	Rump	RBY	IMF	DOC
	+6.9	+7.0	-4.1	+3.1	+60	+116	+152	+137	+18	+1.8	-5.4	+95	+10.3	-2.7	-3.3	+1.4	+0.8	+42
Acc	(63%)	(51%)	(83%)	(74%)	(73%)	(72%)	(75%)	(70%)	(64%)	(75%)	(41%)	(64%)	(64%)	(65%)	(65%)	(59%)	(68%)	(58%)
Perc	16	12	61	28	10	3	3	7	42	61	28	2	12	95	92	6	84	2

LOT 160 LANDFALL MOE S1108 SV (AI)

Soc Id: TFA21S1108

Born: 1/8/2021

Rego. Status: HBR

Purchaser

Traits observed: BWT,200WT,400WT,600WT,SC, Scan(EMA,Rib,Rump,IMF),DOC,Genomics

Index Values				
	\$A	\$D	\$GN	\$GS
\$	\$240	\$202	\$303	\$226
Perc	11	9	19	10

Genetic Status AMFU CAFU DDFU NHFU

Price

TE MANIA CALAMUS C46 SV  
TE MANIA FOE F734 SV  
TE MANIA DANDLOO D700 F  
Sire: CHILTERN PARK MOE M6 PV  
HIDDEN VALLEY TIMEOUT A45 SV  
STRATHEWEN TIMEOUT JADE F15 PV  
STRATHEWEN 1407 JADE C05 PV

CONNEALY ONWARD F  
WERNER WAR PARTY 2417 F  
BAAR USA LADY JAYE 489 F  
Dam: LANDFALL ELSA M235 F  
TUWHARETOA REGENT D145 PV  
LANDFALL ELSA J205 F  
LANDFALL ELSA A253 F

February 2023 TransTasman Angus Cattle Evaluation

EBV	CE-Dir	CE-Dtr	GL	BW	200	400	600	Mwt	Milk	SS	DC	CWT	EMA	Rib	Rump	RBY	IMF	DOC
	+3.5	-0.2	-7.7	+4.9	+54	+104	+137	+100	+24	+1.9	-6.7	+82	+8.4	+1.2	+1.5	+0.4	+1.0	+26
Acc	(63%)	(51%)	(74%)	(75%)	(74%)	(72%)	(73%)	(70%)	(66%)	(70%)	(41%)	(65%)	(65%)	(66%)	(66%)	(60%)	(69%)	(58%)
Perc	44	79	11	69	32	15	14	51	9	57	7	12	25	21	18	54	80	25

BREED AVERAGE 2021 DROP CALVES	EBV	CE-Dir	CE-Dtr	GL	BWT	200	400	600	MWT	MILK	SS	DC	CWT	EMA	RIB	RUMP	RBY	IMF	DOC	\$A	\$D	\$GN	\$GS
		+2.2	+2.7	-4.8	+4.1	+50	+90	+117	+101	+17	+2.1	-4.6	+66	+6.4	-0.1	-0.3	+0.5	+2.2	+21	\$197	\$162	\$259	\$181



LANDFALL ANGUS BULL SALE

**LOT 161 LANDFALL PHEASANTRY S362<sup>PV</sup> (AI)**

Soc Id: TFA21S362

Born: 30/07/2021

Rego. Status: HBR

Purchaser

Traits observed: GL,CE,BWT,200WT,400WT,600WT,SC, Scan(EMA,Rib,Rump,IMF),DOC,Genomics

Index Values				
	\$A	\$D	\$GN	\$GS
\$	\$230	\$183	\$305	\$217
Perc	18	26	17	16

Genetic Status AMFU CAFU DDFU NHFU

Price

G A R PROPHET<sup>SV</sup>  
 TE MANIA KIRBY K138<sup>PV</sup>  
 TE MANIA BEEAC H17<sup>SV</sup>  
**Sire: TE MANIA PHEASANTRY P1479<sup>PV</sup>**  
 TE MANIA GARTH G67<sup>PV</sup>  
 TE MANIA DANDLOO L256<sup>PV</sup>  
 TE MANIA DANDLOO H791<sup>SV</sup>  
 AYRVALE BARTEL E7<sup>PV</sup>  
 LANDFALL MOJO M45<sup>SV</sup>  
 LANDFALL ELSA K696<sup>#</sup>  
**Dam: LANDFALL JOYLE P173<sup>SV</sup>**  
 LANDFALL UPWARD H247<sup>SV</sup>  
 LANDFALL PRINCESS M553<sup>#</sup>  
 LANDFALL PRINCESS G47 G047<sup>PV</sup>

February 2023 TransTasman Angus Cattle Evaluation																		
EBV	CE-Dir	CE-Dtr	GL	BW	200	400	600	Mwt	Milk	SS	DC	CWT	EMA	Rib	Rump	RBY	IMF	DOC
	+8.5	+9.2	-10.4	+0.3	+45	+82	+109	+98	+15	+1.4	-6.2	+51	+10.1	-1.5	-3.1	+0.5	+5.0	-6
Acc	(58%)	(46%)	(83%)	(75%)	(73%)	(72%)	(75%)	(68%)	(60%)	(75%)	(38%)	(61%)	(62%)	(63%)	(63%)	(57%)	(65%)	(59%)
Perc	7	2	2	3	76	75	70	55	68	76	13	89	13	81	91	47	3	99

**LOT 162 LANDFALL MOE S1534<sup>PV</sup> (AI)**

Soc Id: TFA21S1534

Born: 9/8/2021

Rego. Status: HBR

Purchaser

Traits observed: GL,CE,BWT,200WT,400WT,600WT,SC, Scan(EMA,Rib,Rump,IMF),DOC,Genomics

Index Values				
	\$A	\$D	\$GN	\$GS
\$	\$257	\$211	\$335	\$248
Perc	4	5	5	3

Genetic Status AMFU CAFU DDFU NHFU

Price

TE MANIA CALAMUS C46<sup>SV</sup>  
 TE MANIA FOF734<sup>SV</sup>  
 TE MANIA DANDLOO D700<sup>#</sup>  
**Sire: CHILTERN PARK MOE M6<sup>PV</sup>**  
 HIDDEN VALLEY TIMEOUT A45<sup>SV</sup>  
 STRATHEWEN TIMEOUT JADE F15<sup>PV</sup>  
 STRATHEWEN 1407 JADE C05<sup>PV</sup>  
 BASIN FRANCHISE P142<sup>#</sup>  
 EF COMPLEMENT 8088<sup>PV</sup>  
 EF EVERELDA ENTENSE 6117<sup>#</sup>  
**Dam: LANDFALL LORETTA P748<sup>SV</sup>**  
 DEER VALLEY ALL IN<sup>SV</sup>  
 LANDFALL LORETTA L65<sup>#</sup>  
 LANDFALL LORETTA J553<sup>#</sup>

February 2023 TransTasman Angus Cattle Evaluation																		
EBV	CE-Dir	CE-Dtr	GL	BW	200	400	600	Mwt	Milk	SS	DC	CWT	EMA	Rib	Rump	RBY	IMF	DOC
	+8.2	+7.7	-4.9	+1.5	+42	+94	+122	+70	+34	+2.6	-6.4	+64	+10.4	+2.2	+3.4	+0.2	+3.2	+36
Acc	(63%)	(51%)	(84%)	(75%)	(74%)	(73%)	(75%)	(70%)	(65%)	(75%)	(43%)	(65%)	(65%)	(66%)	(66%)	(60%)	(68%)	(58%)
Perc	8	8	47	8	84	39	41	91	1	30	11	57	11	9	4	66	22	5

**LOT 163 LANDFALL NEW GROUND S610<sup>PV</sup> (NATURAL)**

Soc Id: TFA21S610

Born: 9/8/2021

Rego. Status: HBR

Purchaser

Traits observed: CE,BWT,200WT,400WT,600WT,SC, Scan(EMA,Rib,Rump,IMF),DOC,Genomics

Index Values				
	\$A	\$D	\$GN	\$GS
\$	\$198	\$170	\$268	\$177
Perc	53	44	46	58

Genetic Status AMFU CAFU DDFU NHFU

Price

V A R DISCOVERY 2240<sup>PV</sup>  
 LANDFALL NEW GROUND N90<sup>PV</sup>  
 LANDFALL ELSA L88<sup>PV</sup>  
**Sire: LANDFALL NEW GROUND Q16<sup>PV</sup>**  
 JMB TRACTION 292<sup>PV</sup>  
 LANDFALL LORETTA N404<sup>SV</sup>  
 LANDFALL LORETTA H36<sup>#</sup>  
 CONNEALY CAPITALIST 028<sup>#</sup>  
 LD CAPITALIST 316<sup>PV</sup>  
 LD DIXIE ERICA 2053<sup>#</sup>  
**Dam: LANDFALL DAINTY Q455<sup>PV</sup>**  
 REILAND GANGMAN G581<sup>SV</sup>  
 LANDFALL DAINTY K836<sup>SV</sup>  
 LANDFALL DAINTY C155<sup>#</sup>

February 2023 TransTasman Angus Cattle Evaluation																		
EBV	CE-Dir	CE-Dtr	GL	BW	200	400	600	Mwt	Milk	SS	DC	CWT	EMA	Rib	Rump	RBY	IMF	DOC
	0.0	-5.1	-7.5	+6.5	+70	+122	+154	+165	+10	+1.8	-3.2	+86	+6.9	-2.1	-4.0	+0.5	+1.9	+34
Acc	(55%)	(45%)	(68%)	(72%)	(70%)	(69%)	(73%)	(67%)	(59%)	(72%)	(35%)	(58%)	(58%)	(60%)	(60%)	(54%)	(62%)	(45%)
Perc	72	97	13	92	1	1	3	1	96	61	85	7	41	90	96	47	56	7

**LOT 164 LANDFALL MOMENTOUS S1090<sup>PV</sup> (AI)**

Soc Id: TFA21S1090

Born: 31/07/2021

Rego. Status: APR

Purchaser

Traits observed: BWT,200WT,400WT,600WT,SC, Scan(EMA,Rib,Rump,IMF),DOC,Genomics

Index Values				
	\$A	\$D	\$GN	\$GS
\$	\$241	\$198	\$321	\$226
Perc	10	12	10	10

Genetic Status AMFU CAFU DDFU NHFU

Price

G A R PROGRESS<sup>SV</sup>  
 G A R MOMENTUM<sup>PV</sup>  
 G A R BIG EYE 1770<sup>#</sup>  
**Sire: LAWSONS MOMENTOUS M518<sup>PV</sup>**  
 TE MANIA AFRICA A217<sup>PV</sup>  
 LAWSONS AFRICA H229<sup>SV</sup>  
 LAWSONS ROCKND AMBUSH E1103<sup>PV</sup>  
 RENNYLEA EDMUND E11<sup>PV</sup>  
 LANDFALL KEYSTONE K132<sup>PV</sup>  
 LANDFALL ARCHER H807<sup>SV</sup>  
**Dam: LANDFALL FORTUNE P668<sup>PV</sup>**  
 LANDFALL INFINITY J76<sup>SV</sup>  
 LANDFALL FORTUNE L471<sup>SV</sup>  
 LANDFALL FORTUNE J773<sup>#</sup>

February 2023 TransTasman Angus Cattle Evaluation																		
EBV	CE-Dir	CE-Dtr	GL	BW	200	400	600	Mwt	Milk	SS	DC	CWT	EMA	Rib	Rump	RBY	IMF	DOC
	-1.4	+1.2	-9.6	+4.9	+52	+98	+124	+97	+21	+1.9	-4.6	+62	+14.6	+0.2	+0.3	+1.2	+2.9	+37
Acc	(65%)	(56%)	(74%)	(74%)	(74%)	(72%)	(73%)	(71%)	(67%)	(70%)	(44%)	(66%)	(65%)	(66%)	(66%)	(61%)	(69%)	(58%)
Perc	80	69	3	69	42	29	35	56	23	57	50	65	1	42	37	11	28	4

BREED AVERAGE 2021 DROP CALVES	EBV	CE-Dir	CE-Dtr	GL	BWT	200	400	600	MWT	MILK	SS	DC	CWT	EMA	RIB	RUMP	RBY	IMF	DOC	\$A	\$D	\$GN	\$GS
		+2.2	+2.7	-4.8	+4.1	+50	+90	+117	+101	+17	+2.1	-4.6	+66	+6.4	-0.1	-0.3	+0.5	+2.2	+21	\$197	\$162	\$259	\$181

LANDFALL ANGUS BULL SALE

**LOT 165 LANDFALL PHEASANTRY S548<sup>SV</sup> (AI)**

Soc Id: TFA21S548

Born: 8/08/2021

Rego. Status: APR

Purchaser

Traits observed: GL,CE,BWT,200WT,400WT,600WT,SC, Scan(EMA,Rib,Rump,IMF),DOC,Genomics

Index Values				
\$	\$A	\$D	\$GN	\$GS
		\$233	\$187	\$310
Perc	15	21	15	10

Genetic Status AMFU CAFU DDFU NHFU

Price

G A R PROPHET<sup>SV</sup>  
TE MANIA KIRBY K138<sup>PV</sup>  
TE MANIA BEEAC H17<sup>SV</sup>  
Sire: **TE MANIA PHEASANTRY P1479<sup>PV</sup>**  
TE MANIA GARTH G67<sup>PV</sup>  
TE MANIA DANDLOO L256<sup>PV</sup>  
TE MANIA DANDLOO H791<sup>SV</sup>

BOOROOMOOKA UNDERTAKEN Y145<sup>PV</sup>  
RENNYLEA EDMUND E11<sup>PV</sup>  
LAWSON'S HENRY VIII Y5<sup>SV</sup>  
Dam: **LANDFALL ELSA K506<sup>#</sup>**  
LANDFALL COMMANDER C47<sup>SV</sup>  
LANDFALL ELSA E52<sup>#</sup>  
LANDFALL ELSA C99<sup>#</sup>

February 2023 TransTasman Angus Cattle Evaluation

EBV	CE-Dir	CE-Dtr	GL	BW	200	400	600	Mwt	Milk	SS	DC	CWT	EMA	Rib	Rump	RBY	IMF	DOC
	+5.8	+4.7	-6.3	+2.8	+47	+86	+113	+111	+17	+4.5	-8.7	+53	+6.1	+0.6	-0.5	-0.7	+6.4	+22
Acc	(59%)	(49%)	(84%)	(76%)	(74%)	(73%)	(76%)	(70%)	(62%)	(75%)	(42%)	(63%)	(64%)	(64%)	(65%)	(59%)	(67%)	(59%)
Perc	24	32	25	23	67	64	60	32	51	2	1	86	52	33	53	97	1	38

**LOT 166 LANDFALL NEW GROUND S463<sup>PV</sup> (AI)**

Soc Id: TFA21S463

Born: 5/8/2021

Rego. Status: HBR

Purchaser

Traits observed: GL,CE,BWT,200WT,400WT,600WT,SC, Scan(EMA,Rib,Rump,IMF),DOC,Genomics

Index Values				
\$	\$A	\$D	\$GN	\$GS
		\$223	\$187	\$290
Perc	25	22	27	23

Genetic Status AMFU CAFU DDFU NHFU

Price

A A R TEN X 7008 S A<sup>SV</sup>  
V A R DISCOVERY 2240<sup>PV</sup>  
DEER VALLEY RITA 0308<sup>#</sup>  
Sire: **LANDFALL NEW GROUND N90<sup>PV</sup>**  
MATAURI REALITY 839<sup>#</sup>  
LANDFALL ELSA L88<sup>PV</sup>  
LANDFALL ELSA J139<sup>#</sup>

BASIN FRANCHISE P142<sup>#</sup>  
EF COMPLEMENT 8088<sup>PV</sup>  
EF EVERELDA ENTENSE 6117<sup>#</sup>  
Dam: **LANDFALL SALLY P862<sup>SV</sup>**  
SYDGEN TRUST 6228<sup>#</sup>  
LANDFALL SALLY H355<sup>#</sup>  
LANDFALL SALLY D149<sup>#</sup>

February 2023 TransTasman Angus Cattle Evaluation

EBV	CE-Dir	CE-Dtr	GL	BW	200	400	600	Mwt	Milk	SS	DC	CWT	EMA	Rib	Rump	RBY	IMF	DOC
	+4.9	+7.7	-5.8	+2.1	+46	+87	+109	+86	+17	+3.5	-5.3	+58	+9.0	+2.0	+1.1	+0.5	+2.8	+37
Acc	(64%)	(55%)	(83%)	(75%)	(74%)	(73%)	(75%)	(70%)	(65%)	(75%)	(43%)	(63%)	(63%)	(64%)	(64%)	(59%)	(66%)	(58%)
Perc	31	8	33	13	69	61	69	75	51	9	31	75	20	11	24	47	31	5

**LOT 167 LANDFALL NEW GROUND S386<sup>PV</sup> (AI)**

Soc Id: TFA21S386

Born: 31/07/2021

Rego. Status: HBR

Purchaser

Traits observed: GL,CE,BWT,200WT,400WT,600WT,SC, Scan(EMA,Rib,Rump,IMF),DOC,Genomics

Index Values				
\$	\$A	\$D	\$GN	\$GS
		\$197	\$166	\$263
Perc	54	49	50	51

Genetic Status AMFU CAFU DDFU NHFU

Price

A A R TEN X 7008 S A<sup>SV</sup>  
V A R DISCOVERY 2240<sup>PV</sup>  
DEER VALLEY RITA 0308<sup>#</sup>  
Sire: **LANDFALL NEW GROUND N90<sup>PV</sup>**  
MATAURI REALITY 839<sup>#</sup>  
LANDFALL ELSA L88<sup>PV</sup>  
LANDFALL ELSA J139<sup>#</sup>

TE MANIA BARTEL B219<sup>PV</sup>  
AYRVALE BARTEL E7<sup>PV</sup>  
EAGLEHAWK JEDDA B32<sup>SV</sup>  
Dam: **LANDFALL ELSA P66<sup>PV</sup>**  
LANDFALL INFINITY F497<sup>PV</sup>  
LANDFALL ELSA M1091<sup>#</sup>  
LANDFALL ELSA D263<sup>#</sup>

February 2023 TransTasman Angus Cattle Evaluation

EBV	CE-Dir	CE-Dtr	GL	BW	200	400	600	Mwt	Milk	SS	DC	CWT	EMA	Rib	Rump	RBY	IMF	DOC
	+5.7	+6.7	-8.9	+2.0	+45	+91	+112	+101	+17	+3.7	-5.5	+60	+2.1	+3.9	+3.7	-0.9	+3.5	+14
Acc	(63%)	(54%)	(84%)	(75%)	(74%)	(73%)	(76%)	(71%)	(65%)	(75%)	(43%)	(64%)	(64%)	(65%)	(65%)	(60%)	(67%)	(59%)
Perc	25	14	5	12	72	50	62	49	56	7	26	69	92	2	4	98	17	80

**LOT 168 LANDFALL LORENZO S640<sup>PV</sup> (AI)**

Soc Id: TFA21S640

Born: 11/8/2021

Rego. Status: HBR

Purchaser

Traits observed: GL,CE,BWT,200WT,400WT,600WT,SC, Scan(EMA,Rib,Rump,IMF),DOC,Genomics

Index Values				
\$	\$A	\$D	\$GN	\$GS
		\$203	\$158	\$271
Perc	47	61	43	45

Genetic Status AMFU CAFU DDFU NHFU

Price

G A R INGENUITY<sup>#</sup>  
H P C A INTENSITY<sup>#</sup>  
G A R PREDESTINED 287L<sup>#</sup>  
Sire: **RENNYLEA L519<sup>PV</sup>**  
TE MANIA BERKLEY B1<sup>PV</sup>  
RENNYLEA H414<sup>SV</sup>  
RENNYLEA C310<sup>#</sup>

A A R TEN X 7008 S A<sup>SV</sup>  
DEER VALLEY ALL IN<sup>SV</sup>  
DEER VALLEY RITA 0274<sup>#</sup>  
Dam: **LANDFALL PRINCESS P1462<sup>PV</sup>**  
TE MANIA INFINITY O4 379 AB<sup>#</sup>  
LANDFALL PRINCESS D48<sup>SV</sup>  
LANDFALL B453<sup>#</sup>

February 2023 TransTasman Angus Cattle Evaluation

EBV	CE-Dir	CE-Dtr	GL	BW	200	400	600	Mwt	Milk	SS	DC	CWT	EMA	Rib	Rump	RBY	IMF	DOC
	+3.4	+0.7	-3.1	+2.4	+43	+84	+114	+89	+23	+1.2	-5.0	+58	+7.5	+0.7	-0.9	+0.3	+3.8	+18
Acc	(64%)	(57%)	(84%)	(76%)	(75%)	(73%)	(76%)	(72%)	(68%)	(76%)	(49%)	(67%)	(66%)	(67%)	(67%)	(63%)	(69%)	(61%)
Perc	45	73	76	17	83	69	57	70	11	82	38	75	34	31	61	60	13	59

BREED AVERAGE 2021 DROP CALVES	EBV	CE-DIR	CE-DTR	GL	BWT	200	400	600	MWT	MILK	SS	DC	CWT	EMA	RIB	RUMP	RBY	IMF	DOC	\$A	\$D	\$GN	\$GS
		+2.2	+2.7	-4.8	+4.1	+50	+90	+117	+101	+17	+2.1	-4.6	+66	+6.4	-0.1	-0.3	+0.5	+2.2	+21	\$197	\$162	\$259	\$181





LANDFALL ANGUS BULL SALE

**LOT 169 LANDFALL EDMUND S1205<sup>PV</sup> (AI)**

Soc Id: TFA21S1205

Born: 4/8/2021

Rego. Status: HBR

Index Values				
	\$A	\$D	\$GN	\$GS
\$	\$195	\$156	\$255	\$182
Perc	56	62	57	53

BOOROOMOOKA UNDERTAKEN U170<sup>PV</sup>  
 BOOROOMOOKA UNDERTAKEN Y145<sup>PV</sup>  
 BOOROOMOOKA UVAISE U101<sup>SV</sup>  
**Sire: RENNYLEA EDMUND E11<sup>PV</sup>**  
 YTHANBRAE HENRY VIII U8<sup>SV</sup>  
 LAWSONS HENRY VIII Y5<sup>SV</sup>  
 YTHANBRAE DIRECTION T270<sup>#</sup>  
 AYRVALE BARTEL E7<sup>PV</sup>  
 LANDFALL MOJO M45<sup>SV</sup>  
 LANDFALL ELSA K696<sup>#</sup>  
**Dam: LANDFALL DAINTY P1469<sup>SV</sup>**  
 LANDFALL HANK H68<sup>PV</sup>  
 LANDFALL DAINTY M611<sup>#</sup>  
 LANDFALL DAINTY J208<sup>#</sup>

Genetic Status AMFU CAFU DDFU NHFU  
 Price

Purchaser

Traits observed: GL,CE,BWT,200WT,400WT,600WT,SC, Scan(EMA,Rib,Rump,IMF),DOC,Genomics

February 2023 TransTasman Angus Cattle Evaluation																		
EBV	CE-Dir	CE-Dtr	GL	BW	200	400	600	Mwt	Milk	SS	DC	CWT	EMA	Rib	Rump	RBY	IMF	DOC
	+1.4	-0.7	-6.9	+6.3	+62	+109	+151	+151	+16	+2.3	-6.2	+95	-2.6	-1.1	-3.9	-0.6	+3.9	+15
Acc	(65%)	(60%)	(83%)	(75%)	(75%)	(73%)	(76%)	(72%)	(68%)	(75%)	(55%)	(68%)	(68%)	(69%)	(69%)	(65%)	(71%)	(60%)
Perc	62	83	18	90	8	8	4	3	63	41	13	2	99	73	96	95	11	76

**LOT 170 LANDFALL PHEASANTRY S65<sup>PV</sup> (AI)**

Soc Id: TFA21S65

Born: 19/07/2021

Rego. Status: HBR

Index Values				
	\$A	\$D	\$GN	\$GS
\$	\$274	\$221	\$372	\$264
Perc	1	2	1	1

G A R PROPHET<sup>SV</sup>  
 TE MANIA KIRBY K138<sup>PV</sup>  
 TE MANIA BEEAC H17<sup>SV</sup>  
**Sire: TE MANIA PHEASANTRY P1479<sup>PV</sup>**  
 TE MANIA GARTH G67<sup>PV</sup>  
 TE MANIA DANDLOO L256<sup>PV</sup>  
 TE MANIA DANDLOO H791<sup>SV</sup>  
 AYRVALE BARTEL E7<sup>PV</sup>  
 LANDFALL MOJO M45<sup>SV</sup>  
 LANDFALL ELSA K696<sup>#</sup>  
**Dam: LANDFALL ELINE Q362<sup>PV</sup>**  
 SYDGEN BLACK PEARL 2006<sup>PV</sup>  
 LANDFALL ELINE M59<sup>PV</sup>  
 LANDFALL ELINE K57<sup>SV</sup>

Genetic Status AMFU CAFU DDFU NHFU  
 Price

Purchaser

Traits observed: GL,CE,200WT,400WT,600WT,SC, Scan(EMA,Rib,Rump,IMF),DOC,Genomics

February 2023 TransTasman Angus Cattle Evaluation																		
EBV	CE-Dir	CE-Dtr	GL	BW	200	400	600	Mwt	Milk	SS	DC	CWT	EMA	Rib	Rump	RBY	IMF	DOC
	+6.7	+10.0	-5.9	+2.2	+50	+89	+112	+80	+23	+2.6	-7.1	+61	+13.1	+0.6	-0.5	+0.1	+5.5	+15
Acc	(60%)	(48%)	(83%)	(73%)	(74%)	(72%)	(75%)	(69%)	(60%)	(75%)	(39%)	(61%)	(62%)	(63%)	(63%)	(57%)	(65%)	(59%)
Perc	17	1	31	14	51	55	62	83	13	30	4	65	3	33	53	72	2	76

**LOT 171 LANDFALL POISE S1508<sup>SV</sup> (AI)**

Soc Id: TFA21S1508

Born: 8/08/2021

Rego. Status: APR

Index Values				
	\$A	\$D	\$GN	\$GS
\$	\$170	\$144	\$228	\$153
Perc	79	76	76	80

DEER VALLEY ALL IN<sup>SV</sup>  
 LANDFALL LEONARDO L24<sup>PV</sup>  
 LANDFALL JOYLE J527<sup>SV</sup>  
**Sire: LANDFALL LEONARDO P145<sup>SV</sup>**  
 PRIME JUGGERNAUT J15<sup>SV</sup>  
 LANDFALL ELSA M243<sup>#</sup>  
 LANDFALL ELSA J561<sup>#</sup>  
 TE MANIA UNLIMITED U3271<sup>#</sup>  
 TE MANIA INFINITY 04 379 AB<sup>#</sup>  
 TE MANIA 95102<sup>#</sup>  
**Dam: LANDFALL FUSHIA K520<sup>#</sup>**  
 LANDFALL TIM W307<sup>#</sup>  
 LANDFALL FUSHIA D643<sup>#</sup>  
 LANDFALL FUSHIA U497<sup>#</sup>

Genetic Status AMFU CAFU DDFU NHFU  
 Price

Purchaser

Traits observed: GL,CE,BWT,200WT,400WT,600WT,SC, Scan(EMA,Rib,Rump,IMF),DOC,Genomics

February 2023 TransTasman Angus Cattle Evaluation																		
EBV	CE-Dir	CE-Dtr	GL	BW	200	400	600	Mwt	Milk	SS	DC	CWT	EMA	Rib	Rump	RBY	IMF	DOC
	-2.6	-7.2	-6.5	+6.0	+47	+96	+119	+92	+23	+2.2	-5.4	+63	+1.7	+2.7	+4.6	-1.0	+1.6	+4
Acc	(59%)	(48%)	(84%)	(76%)	(74%)	(73%)	(76%)	(69%)	(62%)	(74%)	(40%)	(62%)	(63%)	(64%)	(64%)	(58%)	(66%)	(57%)
Perc	85	99	23	87	64	33	47	65	10	45	28	60	94	5	2	99	64	99

**LOT 172 LANDFALL PHEASANTRY S1193<sup>PV</sup> (ET)**

Soc Id: TFA21S1193

Born: 4/8/2021

Rego. Status: HBR

Index Values				
	\$A	\$D	\$GN	\$GS
\$	\$258	\$211	\$340	\$250
Perc	4	5	4	3

G A R PROPHET<sup>SV</sup>  
 TE MANIA KIRBY K138<sup>PV</sup>  
 TE MANIA BEEAC H17<sup>SV</sup>  
**Sire: TE MANIA PHEASANTRY P1479<sup>PV</sup>**  
 TE MANIA GARTH G67<sup>PV</sup>  
 TE MANIA DANDLOO L256<sup>PV</sup>  
 TE MANIA DANDLOO H791<sup>SV</sup>  
 KAROO W109 DIRECTION Z181<sup>SV</sup>  
 CARABAR DOCKLANDS D62<sup>PV</sup>  
 CARABAR BLACKCAP MARY B12<sup>PV</sup>  
**Dam: LANDFALL ARCHER J118<sup>SV</sup>**  
 BT RIGHT TIME 24J<sup>#</sup>  
 LANDFALL G589<sup>#</sup>  
 LANDFALL B159<sup>#</sup>

Genetic Status AMFU CAFU DDFU NHFU  
 Price

Purchaser

Traits observed: BWT,200WT,400WT,600WT,SC, Scan(EMA,Rib,Rump,IMF),DOC,Genomics

February 2023 TransTasman Angus Cattle Evaluation																		
EBV	CE-Dir	CE-Dtr	GL	BW	200	400	600	Mwt	Milk	SS	DC	CWT	EMA	Rib	Rump	RBY	IMF	DOC
	+10.8	+9.9	-7.4	-0.7	+38	+75	+94	+85	+18	+2.9	-9.3	+42	+11.9	+1.6	+2.1	+0.1	+5.7	+17
Acc	(61%)	(50%)	(74%)	(77%)	(75%)	(74%)	(76%)	(71%)	(63%)	(75%)	(42%)	(64%)	(64%)	(65%)	(65%)	(60%)	(67%)	(64%)
Perc	1	1	14	1	93	89	90	77	43	21	1	97	5	15	12	72	2	65

BREED AVERAGE 2021 DROP CALVES	EBV	CE-Dir	CE-Dtr	GL	BWT	200	400	600	MWT	MILK	SS	DC	CWT	EMA	RIB	RUMP	RBY	IMF	DOC	\$A	\$D	\$GN	\$GS
		+2.2	+2.7	-4.8	+4.1	+50	+90	+117	+101	+17	+2.1	-4.6	+66	+6.4	-0.1	-0.3	+0.5	+2.2	+21	\$197	\$162	\$259	\$181

LANDFALL ANGUS BULL SALE

**LOT 173 LANDFALL NEW GROUND S16<sup>PV</sup> (AI)**

Soc Id: TFA21S16  
Born: 12/7/2021

Rego. Status: HBR

Purchaser

Traits observed: GL,CE,BWT,200WT,400WT,600WT,SC, Scan(EMA,Rib,Rump,IMF),DOC,Genomics

Index Values				
	\$A	\$D	\$GN	\$GS
\$	\$233	\$189	\$305	\$224
Perc	15	19	18	12

Genetic Status AMFU CAFU DDFU NHFU  
Price

V A R DISCOVERY 2240<sup>PV</sup>  
DEER VALLEY RITA 0308<sup>F</sup>  
Sire: **LANDFALL NEW GROUND N90<sup>PV</sup>**  
MATAURI REALITY 839<sup>F</sup>  
LANDFALL ELSA L88<sup>PV</sup>  
LANDFALL ELSA J139<sup>F</sup>  
TE MANIA BARTEL B219<sup>PV</sup>  
AYRVALE BARTEL E7<sup>PV</sup>  
EAGLEHAWK JEDDA B32<sup>SV</sup>  
Dam: **LANDFALL FEARLESS Q1594<sup>PV</sup>**  
SITZ UPWARD 307R<sup>SV</sup>  
LANDFALL FEARLESS H34<sup>SV</sup>  
LANDFALL FEARLESS D58<sup>SV</sup>

February 2023 TransTasman Angus Cattle Evaluation																		
EBV	CE-Dir	CE-Dtr	GL	BW	200	400	600	Mwt	Milk	SS	DC	CWT	EMA	Rib	Rump	RBY	IMF	DOC
	+10.4	+10.0	-8.8	+0.7	+42	+81	+105	+65	+23	+5.3	-4.7	+51	+14.5	+0.8	-0.6	+1.0	+3.2	+37
Acc	(63%)	(54%)	(83%)	(76%)	(75%)	(73%)	(76%)	(72%)	(66%)	(76%)	(45%)	(65%)	(65%)	(66%)	(66%)	(61%)	(68%)	(60%)
Perc	2	1	5	4	83	78	76	94	12	1	47	89	1	29	55	18	22	4

**LOT 174 LANDFALL LORENZO S1470<sup>PV</sup> (AI)**

Soc Id: TFA21S1470  
Born: 8/08/2021

Rego. Status: HBR

Purchaser

Traits observed: GL,CE,BWT,200WT,400WT,600WT,SC, Scan(EMA,Rib,Rump,IMF),DOC,Genomics

Index Values				
	\$A	\$D	\$GN	\$GS
\$	\$220	\$185	\$291	\$205
Perc	28	23	27	27

Genetic Status AMFU CAFU DDFU NHFU  
Price

G A R INGENUITY<sup>F</sup>  
H P C A INTENSITY<sup>F</sup>  
G A R PREDESTINED 287L<sup>F</sup>  
Sire: **RENNYLEA L519<sup>PV</sup>**  
TE MANIA BERKLEY B1<sup>PV</sup>  
RENNYLEA H414<sup>SV</sup>  
RENNYLEA C310<sup>F</sup>  
MATAURI REALITY 839<sup>F</sup>  
LANDFALL REALITY M86<sup>SV</sup>  
LANDFALL ARCHER K105<sup>F</sup>  
Dam: **LANDFALL ANGUISH P564<sup>SV</sup>**  
SITZ RLS UNDERTAKER 11582<sup>F</sup>  
LANDFALL ANGUISH M238<sup>F</sup>  
LANDFALL ANGUISH J610<sup>F</sup>

February 2023 TransTasman Angus Cattle Evaluation																		
EBV	CE-Dir	CE-Dtr	GL	BW	200	400	600	Mwt	Milk	SS	DC	CWT	EMA	Rib	Rump	RBY	IMF	DOC
	-1.8	+3.3	-4.8	+5.7	+62	+114	+145	+130	+17	+2.7	-5.9	+87	+4.7	+0.2	-0.5	-0.5	+2.8	+36
Acc	(62%)	(53%)	(83%)	(75%)	(73%)	(72%)	(74%)	(70%)	(65%)	(73%)	(45%)	(64%)	(63%)	(65%)	(65%)	(60%)	(67%)	(55%)
Perc	82	47	49	83	8	4	7	10	49	26	18	6	70	42	53	93	31	6

**LOT 175 LANDFALL QUARTZ S800<sup>PV</sup> (NATURAL)**

Soc Id: TFA21S800  
Born: 17/08/2021

Rego. Status: HBR

Purchaser

Traits observed: CE,BWT,200WT,400WT,600WT,SC, Scan(EMA,Rib,Rump,IMF),DOC,Genomics

Index Values				
	\$A	\$D	\$GN	\$GS
\$	\$239	\$187	\$323	\$225
Perc	12	21	9	11

Genetic Status AMFU CAFU DDFU NHFU  
Price

V A R DISCOVERY 2240<sup>PV</sup>  
LANDFALL NEW GROUND N90<sup>PV</sup>  
LANDFALL ELSA L88<sup>PV</sup>  
Sire: **LANDFALL NEW GROUND Q6<sup>PV</sup>**  
BOWMONT KING K306<sup>PV</sup>  
LANDFALL DAINTY N731<sup>SV</sup>  
LANDFALL DAINTY J503<sup>F</sup>  
AYRVALE BARTEL E7<sup>PV</sup>  
LANDFALL MOJO M45<sup>SV</sup>  
LANDFALL ELSA K696<sup>F</sup>  
Dam: **LANDFALL ELSA Q102<sup>PV</sup>**  
SPRING COVE PAYGRADE 5064<sup>SV</sup>  
LANDFALL ELSA N748<sup>SV</sup>  
LANDFALL ELSA K860<sup>F</sup>

February 2023 TransTasman Angus Cattle Evaluation																		
EBV	CE-Dir	CE-Dtr	GL	BW	200	400	600	Mwt	Milk	SS	DC	CWT	EMA	Rib	Rump	RBY	IMF	DOC
	+0.5	-2.4	-4.1	+5.2	+58	+104	+139	+118	+14	+1.3	-4.0	+86	+12.1	+1.4	+0.3	+0.6	+3.5	+18
Acc	(56%)	(43%)	(74%)	(75%)	(71%)	(70%)	(73%)	(68%)	(59%)	(71%)	(33%)	(59%)	(58%)	(60%)	(60%)	(54%)	(63%)	(46%)
Perc	69	90	61	75	18	15	12	22	75	79	68	7	5	18	37	40	17	58

**LOT 176 LANDFALL PHEASANTRY S299<sup>PV</sup> (AI)**

Soc Id: TFA21S299  
Born: 28/07/2021

Rego. Status: HBR

Purchaser

Traits observed: GL,CE,BWT,200WT,400WT,600WT,SC, Scan(EMA,Rib,Rump,IMF),DOC,Genomics

Index Values				
	\$A	\$D	\$GN	\$GS
\$	\$226	\$181	\$302	\$213
Perc	22	29	19	19

Genetic Status AMFU CAFU DDFU NHFU  
Price

G A R PROPHET<sup>SV</sup>  
TE MANIA KIRBY K138<sup>PV</sup>  
TE MANIA BEEAC H17<sup>SV</sup>  
Sire: **TE MANIA PHEASANTRY P1479<sup>PV</sup>**  
TE MANIA GARTH G67<sup>PV</sup>  
TE MANIA DANDLOO L256<sup>PV</sup>  
TE MANIA DANDLOO H791<sup>SV</sup>  
AYRVALE BARTEL E7<sup>PV</sup>  
LANDFALL MOJO M45<sup>SV</sup>  
LANDFALL ELSA K696<sup>F</sup>  
Dam: **LANDFALL ARCHER Q1390<sup>SV</sup>**  
WERNER WESTWARD 357<sup>F</sup>  
LANDFALL ARCHER J131<sup>F</sup>  
LANDFALL ARCHER G321<sup>F</sup>

February 2023 TransTasman Angus Cattle Evaluation																		
EBV	CE-Dir	CE-Dtr	GL	BW	200	400	600	Mwt	Milk	SS	DC	CWT	EMA	Rib	Rump	RBY	IMF	DOC
	+9.0	+9.9	-3.3	-0.5	+36	+73	+93	+72	+21	+1.5	-7.0	+33	+8.0	+1.8	+0.6	-0.1	+5.3	-4
Acc	(58%)	(46%)	(84%)	(75%)	(74%)	(72%)	(75%)	(69%)	(61%)	(74%)	(39%)	(62%)	(63%)	(63%)	(63%)	(57%)	(66%)	(59%)
Perc	5	1	73	1	96	92	92	90	19	73	5	99	29	13	32	82	3	99

BREED AVERAGE 2021 DROP CALVES	EBV	CE-Dir	CE-Dtr	GL	BWT	200	400	600	MWT	MILK	SS	DC	CWT	EMA	RIB	RUMP	RBY	IMF	DOC	\$A	\$D	\$GN	\$GS
		+2.2	+2.7	-4.8	+4.1	+50	+90	+117	+101	+17	+2.1	-4.6	+66	+6.4	-0.1	-0.3	+0.5	+2.2	+21	\$197	\$162	\$259	\$181



LANDFALL ANGUS BULL SALE

**LOT 177 LANDFALL PHEASANTRY S1132 PV (AI)**

Soc Id: TFA21S1132

Born: 2/8/2021

Rego. Status: HBR

Purchaser

Traits observed: GL,CE,BWT,200WT,400WT,600WT,SC, Scan(EMA,Rib,Rump,IMF),DOC,Genomics

Index Values				
	\$A	\$D	\$GN	\$GS
\$	\$235	\$187	\$306	\$228
Perc	14	21	17	10

Genetic Status AMFU CAFU DDFU NHFU

Price

G A R PROPHET SV  
TE MANIA KIRBY K138 PV  
TE MANIA BEEAC H17 SV  
Sire: **TE MANIA PHEASANTRY P1479 PV**  
TE MANIA GARTH G67 PV  
TE MANIA DANDLOO L256 PV  
TE MANIA DANDLOO H791 SV  
BASIN FRANCHISE P142 F  
EF COMPLEMENT 8088 PV  
EF EVERELDA ENTENSE 6117 F  
Dam: **LANDFALL ARCHER P586 PV**  
TUWHARETOA REGENT D145 PV  
LANDFALL ARCHER J206 SV  
LANDFALL ARCHER E66 SV

February 2023 TransTasman Angus Cattle Evaluation																		
EBV	CE-Dir	CE-Dtr	GL	BW	200	400	600	Mwt	Milk	SS	DC	CWT	EMA	Rib	Rump	RBY	IMF	DOC
	+8.4	+9.8	-8.2	+0.7	+45	+90	+123	+114	+17	+2.8	-7.5	+61	+7.2	+2.0	+1.9	-0.4	+4.7	+26
Acc	(59%)	(49%)	(83%)	(75%)	(74%)	(72%)	(74%)	(69%)	(61%)	(73%)	(42%)	(62%)	(63%)	(64%)	(64%)	(58%)	(66%)	(59%)
Perc	8	2	8	4	73	51	38	28	54	23	3	66	38	11	14	91	5	25

**LOT 178 LANDFALL PHEASANTRY S90 PV (AI)**

Soc Id: TFA21S90

Born: 20/07/2021

Rego. Status: APR

Purchaser

Traits observed: GL,CE,BWT,200WT,400WT,600WT,SC, Scan(EMA,Rib,Rump,IMF),DOC,Genomics

Index Values				
	\$A	\$D	\$GN	\$GS
\$	\$256	\$209	\$341	\$244
Perc	4	5	4	4

Genetic Status AMFU CAFU DDFU NHFU

Price

G A R PROPHET SV  
TE MANIA KIRBY K138 PV  
TE MANIA BEEAC H17 SV  
Sire: **TE MANIA PHEASANTRY P1479 PV**  
TE MANIA GARTH G67 PV  
TE MANIA DANDLOO L256 PV  
TE MANIA DANDLOO H791 SV  
AYRVALE BARTEL E7 PV  
LANDFALL MOJO M45 SV  
LANDFALL ELSA K696 F  
Dam: **LANDFALL EGRET Q1160 SV**  
SYDGEN TRUST 6228 F  
LANDFALL EGRET K460 F  
LANDFALL D369 F

February 2023 TransTasman Angus Cattle Evaluation																		
EBV	CE-Dir	CE-Dtr	GL	BW	200	400	600	Mwt	Milk	SS	DC	CWT	EMA	Rib	Rump	RBY	IMF	DOC
	+5.4	+10.5	-8.6	+2.2	+54	+94	+121	+103	+14	+2.1	-8.3	+65	+4.8	+3.3	+4.0	-1.1	+4.1	+5
Acc	(57%)	(45%)	(83%)	(75%)	(73%)	(72%)	(75%)	(69%)	(60%)	(74%)	(38%)	(61%)	(62%)	(63%)	(63%)	(57%)	(65%)	(58%)
Perc	27	1	6	14	31	40	42	46	79	49	1	55	69	3	3	99	9	98

**LOT 179 LANDFALL PHEASANTRY S113 PV (AI)**

Soc Id: TFA21S113

Born: 21/07/2021

Rego. Status: APR

Purchaser

Traits observed: GL,CE,BWT,200WT,400WT,600WT,SC, Scan(EMA,Rib,Rump,IMF),DOC,Genomics

Index Values				
	\$A	\$D	\$GN	\$GS
\$	\$251	\$189	\$344	\$244
Perc	6	19	4	4

Genetic Status AMFU CAFU DDFU NHFU

Price

G A R PROPHET SV  
TE MANIA KIRBY K138 PV  
TE MANIA BEEAC H17 SV  
Sire: **TE MANIA PHEASANTRY P1479 PV**  
TE MANIA GARTH G67 PV  
TE MANIA DANDLOO L256 PV  
TE MANIA DANDLOO H791 SV  
G A R PROPHET SV  
CLUNES CROSSING DUSTY M13 PV  
CLUNES CROSSING GLORIOUS G1 SV  
Dam: **LANDFALL Q461 SV**  
PRIME JUGGERNAUT J15 SV  
LANDFALL M785 F  
LANDFALL E57 F

February 2023 TransTasman Angus Cattle Evaluation																		
EBV	CE-Dir	CE-Dtr	GL	BW	200	400	600	Mwt	Milk	SS	DC	CWT	EMA	Rib	Rump	RBY	IMF	DOC
	+9.0	+9.5	-9.9	+1.9	+46	+89	+123	+96	+19	+1.1	-6.6	+61	+8.0	+1.9	+1.6	-0.9	+6.4	+24
Acc	(58%)	(46%)	(84%)	(75%)	(74%)	(73%)	(75%)	(70%)	(61%)	(75%)	(39%)	(62%)	(63%)	(64%)	(64%)	(58%)	(67%)	(58%)
Perc	5	2	2	11	71	56	39	59	36	85	8	66	29	12	17	98	1	30

**LOT 180 LANDFALL PHEASANTRY S298 PV (AI)**

Soc Id: TFA21S298

Born: 28/07/2021

Rego. Status: HBR

Purchaser

Traits observed: GL,CE,BWT,200WT,400WT,600WT,SC, Scan(EMA,Rib,Rump,IMF),DOC,Genomics

Index Values				
	\$A	\$D	\$GN	\$GS
\$	\$263	\$196	\$365	\$261
Perc	3	13	1	1

Genetic Status AMFU CAFU DDFU NHFU

Price

G A R PROPHET SV  
TE MANIA KIRBY K138 PV  
TE MANIA BEEAC H17 SV  
Sire: **TE MANIA PHEASANTRY P1479 PV**  
TE MANIA GARTH G67 PV  
TE MANIA DANDLOO L256 PV  
TE MANIA DANDLOO H791 SV  
AYRVALE BARTEL E7 PV  
LANDFALL BARTEL N113 SV  
LANDFALL ARCHER L527 F  
Dam: **LANDFALL ELSA Q744 SV**  
AYRVALE BARTEL E7 PV  
LANDFALL ELSA M218 F  
LANDFALL ELSA K860 F

February 2023 TransTasman Angus Cattle Evaluation																		
EBV	CE-Dir	CE-Dtr	GL	BW	200	400	600	Mwt	Milk	SS	DC	CWT	EMA	Rib	Rump	RBY	IMF	DOC
	+8.6	+8.1	-2.7	+0.4	+40	+76	+105	+79	+22	+3.7	-7.7	+50	+11.0	+3.4	+3.5	-0.6	+7.7	+11
Acc	(58%)	(46%)	(83%)	(75%)	(74%)	(72%)	(75%)	(69%)	(61%)	(74%)	(40%)	(62%)	(63%)	(64%)	(64%)	(58%)	(67%)	(57%)
Perc	7	6	81	3	90	87	77	84	15	7	2	90	8	3	4	95	1	90

BREED AVERAGE 2021 DROP CALVES		EBV	CE-Dir	CE-Dtr	GL	BWT	200	400	600	MWT	MILK	SS	DC	CWT	EMA	RIB	RUMP	RBY	IMF	DOC	\$A	\$D	\$GN	\$GS
			+2.2	+2.7	-4.8	+4.1	+50	+90	+117	+101	+17	+2.1	-4.6	+66	+6.4	-0.1	-0.3	+0.5	+2.2	+21	\$197	\$162	\$259	\$181





LANDFALL ANGUS BULL SALE

**LOT 181 LANDFALL POISE S1639<sup>PV</sup> (AI)**

Soc Id: TFA21S1639

Born: 10/8/2021

Rego. Status: HBR

Purchaser

Traits observed: CE,BWT,200WT,400WT,600WT,SC, Scan(EMA,Rib,Rump,IMF),DOC,Genomics

Index Values				
	\$A	\$D	\$GN	\$GS
\$	\$217	\$167	\$295	\$206
Perc	31	48	24	26

Genetic Status AMFU CAFU DDFU NHFU

Price

DEER VALLEY ALL IN<sup>SV</sup>  
 LANDFALL LEONARDO L24<sup>PV</sup>  
 LANDFALL JOYLE J527<sup>SV</sup>  
 Sire: **LANDFALL LEONARDO P145<sup>SV</sup>**  
 PRIME JUGGERNAUT J15<sup>SV</sup>  
 LANDFALL ELSA M243<sup>#</sup>  
 LANDFALL ELSA J561<sup>#</sup>  
 SITZ TOP GAME 561X<sup>#</sup>  
 JMB TRACTION 292<sup>PV</sup>  
 JMB EMULOTA 013<sup>#</sup>  
 Dam: **LANDFALL SOUTHERN P1016<sup>SV</sup>**  
 RENNYLEA EDMUND E11<sup>PV</sup>  
 LANDFALL SOUTHERN L696<sup>#</sup>  
 LANDFALL SOUTHERN E62<sup>#</sup>

February 2023 TransTasman Angus Cattle Evaluation																		
EBV	CE-Dir	CE-Dtr	GL	BW	200	400	600	Mwt	Milk	SS	DC	CWT	EMA	Rib	Rump	RBY	IMF	DOC
	+3.6	-4.5	-1.5	+4.1	+47	+92	+123	+77	+28	+2.9	-5.4	+74	+7.7	+1.5	+1.7	-0.6	+3.8	+13
Acc	(57%)	(45%)	(74%)	(75%)	(73%)	(72%)	(74%)	(68%)	(60%)	(72%)	(37%)	(61%)	(62%)	(63%)	(63%)	(57%)	(65%)	(58%)
Perc	43	96	91	51	68	46	37	86	2	21	28	28	32	16	16	95	13	83

**LOT 182 LANDFALL NEW GROUND S1278<sup>PV</sup> (ET)**

Soc Id: TFA21S1278

Born: 5/8/2021

Rego. Status: APR

Purchaser

Traits observed: BWT,200WT,400WT,600WT,SC, Scan(EMA,Rib,Rump,IMF),DOC,Genomics

Index Values				
	\$A	\$D	\$GN	\$GS
\$	\$199	\$173	\$257	\$187
Perc	52	40	56	47

Genetic Status AMFU CAFU DDFU NHFU

Price

A A R TEN X 7008 S A<sup>SV</sup>  
 V A R DISCOVERY 2240<sup>PV</sup>  
 DEER VALLEY RITA 0308<sup>#</sup>  
 Sire: **LANDFALL NEW GROUND N90<sup>PV</sup>**  
 MATAURI REALITY 839<sup>#</sup>  
 LANDFALL ELSA L88<sup>PV</sup>  
 LANDFALL ELSA J139<sup>#</sup>  
 RENNYLEA EDMUND E11<sup>PV</sup>  
 LANDFALL KEYSTONE K132<sup>PV</sup>  
 LANDFALL ARCHER H807<sup>SV</sup>  
 Dam: **LANDFALL ARISTOCRAT P269<sup>PV</sup>**  
 DEER VALLEY ALL IN<sup>SV</sup>  
 LANDFALL ARITOCRAT L48<sup>SV</sup>  
 LANDFALL ARISTOCRAT J790<sup>#</sup>

February 2023 TransTasman Angus Cattle Evaluation																		
EBV	CE-Dir	CE-Dtr	GL	BW	200	400	600	Mwt	Milk	SS	DC	CWT	EMA	Rib	Rump	RBY	IMF	DOC
	+2.3	+4.2	-9.5	+1.7	+44	+102	+127	+102	+22	+3.7	-4.5	+62	+5.7	+2.2	+1.8	+0.2	+2.2	+10
Acc	(63%)	(52%)	(72%)	(76%)	(75%)	(73%)	(74%)	(71%)	(65%)	(71%)	(41%)	(64%)	(64%)	(65%)	(65%)	(60%)	(67%)	(60%)
Perc	55	38	3	9	78	19	29	48	13	7	53	63	57	9	15	66	47	93

**LOT 183 LANDFALL PHEASANTRY S1790<sup>PV</sup> (ET)**

Soc Id: TFA21S1790

Born: 14/08/2021

Rego. Status: HBR

Purchaser

Traits observed: BWT,200WT,400WT,600WT,SC, Scan(EMA,Rib,Rump,IMF),DOC,Genomics

Index Values				
	\$A	\$D	\$GN	\$GS
\$	\$267	\$225	\$344	\$254
Perc	2	2	4	2

Genetic Status AMFU CAFU DDFU NHFU

Price

G A R PROPHET<sup>SV</sup>  
 TE MANIA KIRBY K138<sup>PV</sup>  
 TE MANIA BEEAC H17<sup>SV</sup>  
 Sire: **TE MANIA PHEASANTRY P1479<sup>PV</sup>**  
 TE MANIA GARTH G67<sup>PV</sup>  
 TE MANIA DANDLOO L256<sup>PV</sup>  
 TE MANIA DANDLOO H791<sup>SV</sup>  
 BOOROOMOOKA UNDERTAKEN Y145<sup>PV</sup>  
 RENNYLEA EDMUND E11<sup>PV</sup>  
 LAWSONS HENRY VIII Y5<sup>SV</sup>  
 Dam: **LANDFALL ANGUISH L18<sup>SV</sup>**  
 ARDOSSAN EQUATOR A241<sup>PV</sup>  
 LANDFALL ANGUISH J356<sup>#</sup>  
 LANDFALL B476<sup>SV</sup>

February 2023 TransTasman Angus Cattle Evaluation																		
EBV	CE-Dir	CE-Dtr	GL	BW	200	400	600	Mwt	Milk	SS	DC	CWT	EMA	Rib	Rump	RBY	IMF	DOC
	+6.2	+4.7	-7.5	+4.3	+48	+84	+104	+92	+10	+2.0	-7.9	+60	+12.9	+1.1	+1.3	+0.9	+3.8	+9
Acc	(61%)	(50%)	(74%)	(76%)	(75%)	(74%)	(76%)	(70%)	(62%)	(74%)	(43%)	(64%)	(65%)	(65%)	(65%)	(60%)	(67%)	(64%)
Perc	21	32	13	55	62	69	79	66	95	53	1	70	3	23	21	23	13	94

**LOT 184 LANDFALL PHEASANTRY S1377<sup>PV</sup> (AI)**

Soc Id: TFA21S1377

Born: 6/8/2021

Rego. Status: HBR

Purchaser

Traits observed: GL,CE,BWT,200WT,400WT,600WT,SC, Scan(EMA,Rib,Rump,IMF),DOC,Genomics

Index Values				
	\$A	\$D	\$GN	\$GS
\$	\$256	\$213	\$338	\$244
Perc	4	4	5	4

Genetic Status AMFU CAFU DDFU NHFU

Price

G A R PROPHET<sup>SV</sup>  
 TE MANIA KIRBY K138<sup>PV</sup>  
 TE MANIA BEEAC H17<sup>SV</sup>  
 Sire: **TE MANIA PHEASANTRY P1479<sup>PV</sup>**  
 TE MANIA GARTH G67<sup>PV</sup>  
 TE MANIA DANDLOO L256<sup>PV</sup>  
 TE MANIA DANDLOO H791<sup>SV</sup>  
 CONNEALY CAPITALIST 028<sup>#</sup>  
 LD CAPITALIST 316<sup>PV</sup>  
 LD DIXIE ERICA 2053<sup>#</sup>  
 Dam: **LANDFALL JOYLE P419<sup>PV</sup>**  
 COONAMBLE ELEVATOR E11<sup>PV</sup>  
 LANDFALL JOYLE J517<sup>SV</sup>  
 LANDFALL JOYLE E96<sup>#</sup>

February 2023 TransTasman Angus Cattle Evaluation																		
EBV	CE-Dir	CE-Dtr	GL	BW	200	400	600	Mwt	Milk	SS	DC	CWT	EMA	Rib	Rump	RBY	IMF	DOC
	+7.5	+10.3	-6.2	+2.6	+50	+97	+122	+120	+15	+1.3	-7.8	+65	+9.2	+2.2	+3.0	-0.4	+4.4	+27
Acc	(59%)	(47%)	(83%)	(75%)	(73%)	(72%)	(74%)	(68%)	(60%)	(73%)	(40%)	(61%)	(62%)	(63%)	(63%)	(58%)	(65%)	(58%)
Perc	12	1	27	20	53	30	41	21	73	79	2	55	19	9	6	91	7	21

BREED AVERAGE 2021 DROP CALVES	EBV	CE-Dir	CE-Dtr	GL	BWT	200	400	600	MWT	MILK	SS	DC	CWT	EMA	RIB	RUMP	RBY	IMF	DOC	\$A	\$D	\$GN	\$GS
		+2.2	+2.7	-4.8	+4.1	+50	+90	+117	+101	+17	+2.1	-4.6	+66	+6.4	-0.1	-0.3	+0.5	+2.2	+21	\$197	\$162	\$259	\$181



LANDFALL ANGUS BULL SALE

**LOT 185 LANDFALL LORENZO S1852<sup>PV</sup> (ET)**

Soc Id: TFA21S1852  
Born: 21/08/2021

Rego. Status: HBR

Purchaser

Traits observed: BWT,200WT,400WT,600WT,SC, Scan(EMA,Rib,Rump,IMF),DOC,Genomics

Index Values				
	\$A	\$D	\$GN	\$GS
\$	\$229	\$179	\$303	\$217
Perc	19	31	19	16

Genetic Status AMFU CAFU DDFU NHFU  
Price

G A R INGENUITY #  
H P C A INTENSITY #  
G A R PREDESTINED 287L #  
Sire: **RENNYLEA L519<sup>PV</sup>**  
TE MANIA BERKLEY B1<sup>PV</sup>  
RENNYLEA H414<sup>SV</sup>  
RENNYLEA C310 #  
SYDGEN TRUST 6228 #  
SYDGEN BLACK PEARL 2006<sup>PV</sup>  
SYDGEN ANITA 8611 #  
Dam: **LANDFALL ELINE M59<sup>PV</sup>**  
RENNYLEA EDMUND E11<sup>PV</sup>  
LANDFALL ELINE K57<sup>SV</sup>  
LANDFALL ELINE H44 #

February 2023 TransTasman Angus Cattle Evaluation

EBV	CE-Dir	CE-Dtr	GL	BW	200	400	600	Mwt	Milk	SS	DC	CWT	EMA	Rib	Rump	RBY	IMF	DOC
	+5.7	+5.4	-8.9	+2.1	+48	+88	+120	+109	+15	+1.8	-6.9	+66	+7.2	+4.2	+3.6	-0.6	+3.9	+19
Acc	(66%)	(58%)	(74%)	(77%)	(76%)	(74%)	(76%)	(73%)	(68%)	(74%)	(49%)	(68%)	(66%)	(67%)	(68%)	(63%)	(69%)	(64%)
Perc	25	25	5	13	59	57	44	36	72	61	6	52	38	1	4	95	11	56

**LOT 186 LANDFALL PHEASANTRY S1152<sup>PV</sup> (AI)**

Soc Id: TFA21S1152  
Born: 3/8/2021

Rego. Status: APR

Purchaser

Traits observed: GL,CE,BWT,200WT,400WT,600WT,SC, Scan(EMA,Rib,Rump,IMF),DOC,Genomics

Index Values				
	\$A	\$D	\$GN	\$GS
\$	\$276	\$229	\$374	\$267
Perc	1	1	1	1

Genetic Status AMFU CAFU DDFU NHFU  
Price

G A R PROPHET<sup>SV</sup>  
TE MANIA KIRBY K138<sup>PV</sup>  
TE MANIA BEEAC H17<sup>SV</sup>  
Sire: **TE MANIA PHEASANTRY P1479<sup>PV</sup>**  
TE MANIA GARTH G67<sup>PV</sup>  
TE MANIA DANDLOO L256<sup>PV</sup>  
TE MANIA DANDLOO H791<sup>SV</sup>  
PRIME JUGGERNAUT J15<sup>SV</sup>  
LANDFALL JUGGERNAUT M813<sup>PV</sup>  
LANDFALL FEARLESS H34<sup>SV</sup>  
Dam: **LANDFALL ARCHER P1220<sup>SV</sup>**  
BT RIGHT TIME 24J #  
LANDFALL ARCHER H435 #  
LANDFALL E650 #

February 2023 TransTasman Angus Cattle Evaluation

EBV	CE-Dir	CE-Dtr	GL	BW	200	400	600	Mwt	Milk	SS	DC	CWT	EMA	Rib	Rump	RBY	IMF	DOC
	+7.2	+8.3	-6.9	+2.0	+47	+89	+106	+80	+23	+3.0	-7.8	+52	+14.2	+1.3	+1.3	+0.1	+5.4	+16
Acc	(58%)	(46%)	(83%)	(75%)	(74%)	(72%)	(74%)	(68%)	(60%)	(73%)	(38%)	(62%)	(62%)	(63%)	(63%)	(57%)	(66%)	(56%)
Perc	14	5	18	12	63	56	75	82	10	18	2	87	2	20	21	72	2	70

**LOT 187 LANDFALL PHEASANTRY S1194<sup>PV</sup> (AI)**

Soc Id: TFA21S1194  
Born: 4/8/2021

Rego. Status: APR

Purchaser

Traits observed: GL,CE,BWT,200WT,400WT,600WT,SC, Scan(EMA,Rib,Rump,IMF),DOC,Genomics

Index Values				
	\$A	\$D	\$GN	\$GS
\$	\$246	\$205	\$335	\$227
Perc	8	7	5	10

Genetic Status AMFU CAFU DDFU NHFU  
Price

G A R PROPHET<sup>SV</sup>  
TE MANIA KIRBY K138<sup>PV</sup>  
TE MANIA BEEAC H17<sup>SV</sup>  
Sire: **TE MANIA PHEASANTRY P1479<sup>PV</sup>**  
TE MANIA GARTH G67<sup>PV</sup>  
TE MANIA DANDLOO L256<sup>PV</sup>  
TE MANIA DANDLOO H791<sup>SV</sup>  
CONNEALY CAPITALIST 028 #  
LD CAPITALIST 316<sup>PV</sup>  
LD DIXIE ERICA 2053 #  
Dam: **LANDFALL GEISHA P1457<sup>PV</sup>**  
COONAMBLE ELEVATOR E11<sup>PV</sup>  
LANDFALL GEISHA J635 #  
LANDFALL GEISHA F602 #

February 2023 TransTasman Angus Cattle Evaluation

EBV	CE-Dir	CE-Dtr	GL	BW	200	400	600	Mwt	Milk	SS	DC	CWT	EMA	Rib	Rump	RBY	IMF	DOC
	+12.4	+10.9	-4.7	-2.3	+40	+76	+87	+69	+21	+0.3	-5.9	+49	+13.1	+2.2	+3.2	+0.7	+3.6	+29
Acc	(59%)	(47%)	(84%)	(75%)	(74%)	(72%)	(74%)	(69%)	(61%)	(73%)	(40%)	(62%)	(63%)	(64%)	(64%)	(58%)	(66%)	(58%)
Perc	1	1	51	1	89	88	95	92	20	97	18	92	3	9	5	34	15	17

**LOT 188 LANDFALL NEW GROUND S337<sup>PV</sup> (AI)**

Soc Id: TFA21S337  
Born: 29/07/2021

Rego. Status: HBR

Purchaser

Traits observed: GL,CE,BWT,200WT,400WT,600WT,SC, Scan(EMA,Rib,Rump,IMF),DOC,Genomics

Index Values				
	\$A	\$D	\$GN	\$GS
\$	\$226	\$198	\$298	\$209
Perc	21	12	22	23

Genetic Status AMFU CAFU DDFU NHFU  
Price

A A R TEN X 7008 S A<sup>SV</sup>  
V A R DISCOVERY 2240<sup>PV</sup>  
DEER VALLEY RITA 0308 #  
Sire: **LANDFALL NEW GROUND N90<sup>PV</sup>**  
MATAURI REALITY 839 #  
LANDFALL ELSA L88<sup>PV</sup>  
LANDFALL ELSA J139 #  
RENNYLEA EDMUND E11<sup>PV</sup>  
LANDFALL KEYSTONE K132<sup>PV</sup>  
LANDFALL ARCHER H807<sup>SV</sup>  
Dam: **LANDFALL ARCHER Q1402<sup>SV</sup>**  
LANDFALL HANK H68<sup>PV</sup>  
LANDFALL ARCHER K173 #  
LANDFALL ARCHER H688 #

February 2023 TransTasman Angus Cattle Evaluation

EBV	CE-Dir	CE-Dtr	GL	BW	200	400	600	Mwt	Milk	SS	DC	CWT	EMA	Rib	Rump	RBY	IMF	DOC
	+5.1	+5.4	-2.5	0.0	+44	+89	+103	+85	+14	+2.1	-6.4	+62	+7.5	+4.2	+4.3	-0.1	+2.5	+34
Acc	(63%)	(53%)	(83%)	(75%)	(73%)	(72%)	(75%)	(71%)	(64%)	(74%)	(40%)	(63%)	(63%)	(64%)	(64%)	(59%)	(66%)	(57%)
Perc	30	25	83	2	77	55	80	76	75	49	11	64	34	1	2	82	38	8

BREED AVERAGE 2021 DROP CALVES	EBV	CE-Dir	CE-Dtr	GL	BWT	200	400	600	MWT	MILK	SS	DC	CWT	EMA	RIB	RUMP	RBY	IMF	DOC	\$A	\$D	\$GN	\$GS
		+2.2	+2.7	-4.8	+4.1	+50	+90	+117	+101	+17	+2.1	-4.6	+66	+6.4	-0.1	-0.3	+0.5	+2.2	+21	\$197	\$162	\$259	\$181

LANDFALL ANGUS BULL SALE



LOT 160 LANDFALL MOE S1108<sup>SV</sup> (AI)



LOT 163 LANDFALL NEW GROUNDS S610<sup>PV</sup> (NATURAL)



LOT 175 LANDFALL QUARTZ S800<sup>PV</sup> (NATURAL)



LOT 179 LANDFALL PHEASANTRY S113<sup>PV</sup> (AI)



LOT 185 LANDFALL LORENZO S1852<sup>PV</sup> (ET)



LOT 191 LANDFALL MOE S376<sup>PV</sup> (AI)



LOT 204 LANDFALL BEAST MODE S369<sup>PV</sup> (AI)



LOT 208 LANDFALL POISE S223<sup>PV</sup> (AI)





LANDFALL ANGUS BULL SALE

**LOT 189 LANDFALL PHEASANTRY S134<sup>PV</sup> (AI)**

Soc Id: TFA21S134  
Born: 21/07/2021

Rego. Status: HBR

Purchaser

Traits observed: GL,CE,BWT,200WT,400WT,600WT,SC, Scan(EMA,Rib,Rump,IMF),DOC,Genomics

Index Values				
	\$A	\$D	\$GN	\$GS
\$	\$260	\$209	\$350	\$251
Perc	3	5	3	2

Genetic Status AMFU CAFU DDFU NHFU  
Price

G A R PROPHET<sup>SV</sup>  
TE MANIA KIRBY K138<sup>PV</sup>  
TE MANIA BEEAC H17<sup>SV</sup>  
Sire: **TE MANIA PHEASANTRY P1479<sup>PV</sup>**  
TE MANIA GARTH G67<sup>PV</sup>  
TE MANIA DANDLOO L256<sup>PV</sup>  
TE MANIA DANDLOO H791<sup>SV</sup>  
A A R TEN X 7008 S A<sup>SV</sup>  
V A R FOREMAN 3339<sup>PV</sup>  
SANDPOINT BLACKBIRD 8809<sup>#</sup>  
Dam: **LANDFALL ELSA Q666<sup>PV</sup>**  
TE MANIA EMPEROR E343<sup>PV</sup>  
LANDFALL ELSA J139<sup>#</sup>  
LANDFALL E103<sup>SV</sup>

February 2023 TransTasman Angus Cattle Evaluation																		
EBV	CE-Dir	CE-Dtr	GL	BW	200	400	600	Mwt	Milk	SS	DC	CWT	EMA	Rib	Rump	RBY	IMF	DOC
	+9.2	+10.5	-8.9	+0.9	+44	+86	+109	+81	+20	+2.5	-7.1	+54	+10.9	+2.2	+3.0	-0.3	+5.1	+6
Acc	(59%)	(47%)	(83%)	(75%)	(74%)	(73%)	(75%)	(70%)	(61%)	(74%)	(40%)	(62%)	(63%)	(64%)	(64%)	(58%)	(66%)	(59%)
Perc	5	1	5	4	79	64	69	81	24	33	4	84	9	9	6	89	3	97

**LOT 190 LANDFALL PHEASANTRY S1792<sup>PV</sup> (ET)**

Soc Id: TFA21S1792  
Born: 14/08/2021

Rego. Status: HBR

Purchaser

Traits observed: BWT,200WT,400WT,600WT,SC, Scan(EMA,Rib,Rump,IMF),DOC,Genomics

Index Values				
	\$A	\$D	\$GN	\$GS
\$	\$239	\$186	\$323	\$230
Perc	12	23	9	9

Genetic Status AMFU CAFU DDFU NHFU  
Price

G A R PROPHET<sup>SV</sup>  
TE MANIA KIRBY K138<sup>PV</sup>  
TE MANIA BEEAC H17<sup>SV</sup>  
Sire: **TE MANIA PHEASANTRY P1479<sup>PV</sup>**  
TE MANIA GARTH G67<sup>PV</sup>  
TE MANIA DANDLOO L256<sup>PV</sup>  
TE MANIA DANDLOO H791<sup>SV</sup>  
BOOROOMOOKA UNDERTAKEN Y145<sup>PV</sup>  
RENNYLEA EDMUND E11<sup>PV</sup>  
LAWSONS HENRY VIII Y5<sup>SV</sup>  
Dam: **LANDFALL JOYLE N261<sup>PV</sup>**  
LANDFALL WESTWARD J48<sup>SV</sup>  
LANDFALL JOYLE L408<sup>SV</sup>  
LANDFALL JOYLE J579<sup>#</sup>

February 2023 TransTasman Angus Cattle Evaluation																		
EBV	CE-Dir	CE-Dtr	GL	BW	200	400	600	Mwt	Milk	SS	DC	CWT	EMA	Rib	Rump	RBY	IMF	DOC
	+7.0	+4.0	-4.6	+2.0	+42	+81	+108	+94	+20	+1.6	-7.5	+54	+9.2	+1.0	+0.3	-0.3	+6.3	+21
Acc	(59%)	(48%)	(74%)	(75%)	(74%)	(72%)	(74%)	(69%)	(61%)	(73%)	(41%)	(63%)	(63%)	(64%)	(64%)	(58%)	(66%)	(59%)
Perc	15	40	52	12	85	76	71	63	24	69	3	83	19	25	37	89	1	44

**LOT 191 LANDFALL MOE S376<sup>PV</sup> (AI)**

Soc Id: TFA21S376  
Born: 31/07/2021

Rego. Status: HBR

Purchaser

Traits observed: GL,CE,BWT,200WT,400WT,600WT,SC, Scan(EMA,Rib,Rump,IMF),DOC,Genomics

Index Values				
	\$A	\$D	\$GN	\$GS
\$	\$217	\$182	\$295	\$199
Perc	30	28	24	33

Genetic Status AMFU CAFU DDFU NHFU  
Price

TE MANIA CALAMUS C46<sup>SV</sup>  
TE MANIA F734<sup>SV</sup>  
TE MANIA DANDLOO D700<sup>#</sup>  
Sire: **CHILTERN PARK MOE M6<sup>PV</sup>**  
HIDDEN VALLEY TIMEOUT A45<sup>SV</sup>  
STRATHEWEN TIMEOUT JADE F15<sup>PV</sup>  
STRATHEWEN 1407 JADE C05<sup>PV</sup>  
CONNEALY CAPITALIST 028<sup>#</sup>  
LD CAPITALIST 316<sup>PV</sup>  
LD DIXIE ERICA 2053<sup>#</sup>  
Dam: **LANDFALL DAINTY Q1182<sup>SV</sup>**  
TC ABERDEEN 759<sup>SV</sup>  
LANDFALL DAINTY H507<sup>#</sup>  
LANDFALL DAINTY Z154<sup>#</sup>

February 2023 TransTasman Angus Cattle Evaluation																		
EBV	CE-Dir	CE-Dtr	GL	BW	200	400	600	Mwt	Milk	SS	DC	CWT	EMA	Rib	Rump	RBY	IMF	DOC
	+5.8	+6.3	+0.2	+2.6	+47	+90	+109	+102	+17	+0.3	-5.6	+59	+6.5	+0.7	+1.2	-0.3	+3.9	+33
Acc	(63%)	(51%)	(84%)	(75%)	(74%)	(73%)	(75%)	(71%)	(65%)	(75%)	(42%)	(65%)	(65%)	(66%)	(66%)	(60%)	(69%)	(58%)
Perc	24	17	98	20	64	53	69	47	51	97	24	73	46	31	22	89	11	9

**LOT 192 LANDFALL MOE S461<sup>PV</sup> (AI)**

Soc Id: TFA21S461  
Born: 4/8/2021

Rego. Status: HBR

Purchaser

Traits observed: GL,CE,BWT,200WT,400WT,600WT,SC, Scan(EMA,Rib,Rump,IMF),DOC,Genomics

Index Values				
	\$A	\$D	\$GN	\$GS
\$	\$243	\$194	\$320	\$231
Perc	9	15	10	8

Genetic Status AMFU CAFU DDFU NHFU  
Price

TE MANIA CALAMUS C46<sup>SV</sup>  
TE MANIA F734<sup>SV</sup>  
TE MANIA DANDLOO D700<sup>#</sup>  
Sire: **CHILTERN PARK MOE M6<sup>PV</sup>**  
HIDDEN VALLEY TIMEOUT A45<sup>SV</sup>  
STRATHEWEN TIMEOUT JADE F15<sup>PV</sup>  
STRATHEWEN 1407 JADE C05<sup>PV</sup>  
CONNEALY CAPITALIST 028<sup>#</sup>  
LD CAPITALIST 316<sup>PV</sup>  
LD DIXIE ERICA 2053<sup>#</sup>  
Dam: **LANDFALL DAINTY Q458<sup>PV</sup>**  
LANDFALL HANK H68<sup>PV</sup>  
LANDFALL DAINTY L198<sup>SV</sup>  
LANDFALL DAINTY J922<sup>#</sup>

February 2023 TransTasman Angus Cattle Evaluation																		
EBV	CE-Dir	CE-Dtr	GL	BW	200	400	600	Mwt	Milk	SS	DC	CWT	EMA	Rib	Rump	RBY	IMF	DOC
	+5.8	+6.0	-1.3	+4.2	+51	+89	+119	+79	+20	+3.3	-5.7	+67	+9.3	0.0	+0.5	+0.1	+3.4	+9
Acc	(64%)	(52%)	(83%)	(75%)	(74%)	(73%)	(75%)	(71%)	(65%)	(74%)	(41%)	(65%)	(65%)	(65%)	(66%)	(59%)	(68%)	(60%)
Perc	24	19	93	53	44	55	47	84	25	12	22	47	18	47	34	72	18	93

BREED AVERAGE 2021 DROP CALVES	EBV	CE-Dir	CE-Dtr	GL	BWT	200	400	600	MWT	MILK	SS	DC	CWT	EMA	RIB	RUMP	RBY	IMF	DOC	\$A	\$D	\$GN	\$GS
		+2.2	+2.7	-4.8	+4.1	+50	+90	+117	+101	+17	+2.1	-4.6	+66	+6.4	-0.1	-0.3	+0.5	+2.2	+21	\$197	\$162	\$259	\$181



LANDFALL ANGUS BULL SALE

**LOT 193 LANDFALL PHEASANTRY S1760<sup>PV</sup> (AI)**

Soc Id: TFA21S1760

Born: 12/8/2021

Rego. Status: HBR

Purchaser

Traits observed: GL,CE,BWT,200WT,400WT,600WT,SC, Scan(EMA,Rib,Rump,IMF),DOC,Genomics

Index Values				
	\$A	\$D	\$GN	\$GS
\$	\$247	\$200	\$336	\$234
Perc	7	10	5	7

Genetic Status AMFU CAFU DDFU NHFU

Price

G A R PROPHET<sup>SV</sup>  
 TE MANIA KIRBY K138<sup>PV</sup>  
 TE MANIA BEEAC H17<sup>SV</sup>  
 Sire: **TE MANIA PHEASANTRY P1479<sup>PV</sup>**  
 TE MANIA GARTH G67<sup>PV</sup>  
 TE MANIA DANDLOO L256<sup>PV</sup>  
 TE MANIA DANDLOO H791<sup>SV</sup>  
 AYRVALE BARTEL E7<sup>PV</sup>  
 LANDFALL MOJO M45<sup>SV</sup>  
 LANDFALL ELSA K696<sup>#</sup>  
 Dam: **LANDFALL ELSA P543<sup>SV</sup>**  
 WERNER WAR PARTY 2417<sup>#</sup>  
 LANDFALL ELSA M782<sup>#</sup>  
 LANDFALL ELSA H106<sup>#</sup>

February 2023 TransTasman Angus Cattle Evaluation

EBV	CE-Dir	CE-Dtr	GL	BW	200	400	600	Mwt	Milk	SS	DC	CWT	EMA	Rib	Rump	RBY	IMF	DOC
	+10.1	+9.1	-3.4	-1.2	+37	+75	+91	+67	+24	+1.5	-6.6	+45	+11.3	+0.1	-0.5	+0.5	+6.1	+12
Acc	(58%)	(46%)	(83%)	(75%)	(74%)	(72%)	(74%)	(68%)	(60%)	(73%)	(38%)	(62%)	(63%)	(63%)	(64%)	(58%)	(66%)	(58%)
Perc	3	3	72	1	95	88	93	93	8	73	8	96	7	45	53	47	1	87

**LOT 194 LANDFALL MOE S297<sup>PV</sup> (AI)**

Soc Id: TFA21S297

Born: 28/07/2021

Rego. Status: HBR

Purchaser

Traits observed: GL,CE,BWT,200WT,400WT,600WT,SC, Scan(EMA,Rib,Rump,IMF),DOC,Genomics

Index Values				
	\$A	\$D	\$GN	\$GS
\$	\$229	\$181	\$305	\$217
Perc	19	29	17	16

Genetic Status AMFU CAFU DDFU NHFU

Price

TE MANIA CALAMUS C46<sup>SV</sup>  
 TE MANIA FOE F734<sup>SV</sup>  
 TE MANIA DANDLOO D700<sup>#</sup>  
 Sire: **CHILTERN PARK MOE M6<sup>PV</sup>**  
 HIDDEN VALLEY TIMEOUT A45<sup>SV</sup>  
 STRATHEWEN TIMEOUT JADE F15<sup>PV</sup>  
 STRATHEWEN 1407 JADE C05<sup>PV</sup>  
 RENNYLEA EDMUND E11<sup>PV</sup>  
 LANDFALL KEYSTONE K132<sup>PV</sup>  
 LANDFALL ARCHER H807<sup>SV</sup>  
 Dam: **LANDFALL FIREPLAY Q74<sup>PV</sup>**  
 LANDFALL MODEST F56<sup>PV</sup>  
 LANDFALL FIREPLAY N1069<sup>SV</sup>  
 LANDFALL FIREPLAY E79<sup>#</sup>

February 2023 TransTasman Angus Cattle Evaluation

EBV	CE-Dir	CE-Dtr	GL	BW	200	400	600	Mwt	Milk	SS	DC	CWT	EMA	Rib	Rump	RBY	IMF	DOC
	+5.7	+7.3	-4.3	+2.5	+48	+93	+124	+94	+19	+2.1	-5.2	+69	+7.3	+1.2	+1.3	-0.4	+4.1	+38
Acc	(63%)	(51%)	(84%)	(75%)	(74%)	(72%)	(75%)	(70%)	(65%)	(74%)	(41%)	(65%)	(64%)	(65%)	(66%)	(59%)	(68%)	(58%)
Perc	25	10	58	18	61	42	36	63	36	49	33	42	36	21	21	91	9	4

**LOT 195 LANDFALL PHEASANTRY S1761<sup>PV</sup> (ET)**

Soc Id: TFA21S1761

Born: 13/08/2021

Rego. Status: HBR

Purchaser

Traits observed: BWT,200WT,400WT,600WT,SC, Scan(EMA,Rib,Rump,IMF),DOC,Genomics

Index Values				
	\$A	\$D	\$GN	\$GS
\$	\$210	\$165	\$282	\$199
Perc	39	50	34	33

Genetic Status AMFU CAFU DDFU NHFU

Price

G A R PROPHET<sup>SV</sup>  
 TE MANIA KIRBY K138<sup>PV</sup>  
 TE MANIA BEEAC H17<sup>SV</sup>  
 Sire: **TE MANIA PHEASANTRY P1479<sup>PV</sup>**  
 TE MANIA GARTH G67<sup>PV</sup>  
 TE MANIA DANDLOO L256<sup>PV</sup>  
 TE MANIA DANDLOO H791<sup>SV</sup>  
 TC ABERDEEN 759<sup>SV</sup>  
 LANDFALL HANK H68<sup>PV</sup>  
 LANDFALL POLLY F353<sup>SV</sup>  
 Dam: **LANDFALL DAINTY L34<sup>SV</sup>**  
 LANDFALL MODEST F56<sup>PV</sup>  
 LANDFALL DAINTY J168<sup>#</sup>  
 LANDFALL DAINTY G183<sup>#</sup>

February 2023 TransTasman Angus Cattle Evaluation

EBV	CE-Dir	CE-Dtr	GL	BW	200	400	600	Mwt	Milk	SS	DC	CWT	EMA	Rib	Rump	RBY	IMF	DOC
	+2.7	+2.9	-4.1	+1.7	+39	+81	+106	+82	+20	+2.2	-4.8	+44	+10.5	+0.7	+0.8	+0.4	+4.4	+12
Acc	(61%)	(49%)	(74%)	(77%)	(76%)	(75%)	(76%)	(71%)	(62%)	(75%)	(40%)	(64%)	(64%)	(65%)	(65%)	(60%)	(67%)	(66%)
Perc	51	52	61	9	92	76	75	80	26	45	44	97	11	31	28	54	7	88

**LOT 196 LANDFALL PHEASANTRY S1519<sup>PV</sup> (ET)**

Soc Id: TFA21S1519

Born: 8/08/2021

Rego. Status: HBR

Purchaser

Traits observed: BWT,200WT,400WT,600WT,SC, Scan(EMA,Rib,Rump,IMF),DOC,Genomics

Index Values				
	\$A	\$D	\$GN	\$GS
\$	\$232	\$178	\$313	\$222
Perc	17	33	13	13

Genetic Status AMFU CAFU DDFU NHFU

Price

G A R PROPHET<sup>SV</sup>  
 TE MANIA KIRBY K138<sup>PV</sup>  
 TE MANIA BEEAC H17<sup>SV</sup>  
 Sire: **TE MANIA PHEASANTRY P1479<sup>PV</sup>**  
 TE MANIA GARTH G67<sup>PV</sup>  
 TE MANIA DANDLOO L256<sup>PV</sup>  
 TE MANIA DANDLOO H791<sup>SV</sup>  
 TC ABERDEEN 759<sup>SV</sup>  
 LANDFALL HANK H68<sup>PV</sup>  
 LANDFALL POLLY F353<sup>SV</sup>  
 Dam: **LANDFALL JOYLE L128<sup>SV</sup>**  
 LANDFALL MODEST F56<sup>PV</sup>  
 LANDFALL JOYLE J970<sup>#</sup>  
 LANDFALL JOYLE E207<sup>#</sup>

February 2023 TransTasman Angus Cattle Evaluation

EBV	CE-Dir	CE-Dtr	GL	BW	200	400	600	Mwt	Milk	SS	DC	CWT	EMA	Rib	Rump	RBY	IMF	DOC
	+5.6	+4.6	-5.9	+1.7	+47	+91	+125	+107	+26	+1.9	-6.5	+70	+7.2	+0.3	+0.8	-0.4	+5.2	-2
Acc	(58%)	(46%)	(74%)	(76%)	(75%)	(73%)	(74%)	(70%)	(61%)	(71%)	(39%)	(63%)	(63%)	(64%)	(64%)	(59%)	(66%)	(62%)
Perc	25	33	31	9	65	48	33	39	3	57	9	38	38	40	28	91	3	99

BREED AVERAGE 2021 DROP CALVES	EBV	CE-Dir	CE-Dtr	GL	BWT	200	400	600	MWT	MILK	SS	DC	CWT	EMA	RIB	RUMP	RBY	IMF	DOC	\$A	\$D	\$GN	\$GS
		+2.2	+2.7	-4.8	+4.1	+50	+90	+117	+101	+17	+2.1	-4.6	+66	+6.4	-0.1	-0.3	+0.5	+2.2	+21	\$197	\$162	\$259	\$181



LANDFALL ANGUS BULL SALE

**LOT 197 LANDFALL PHEASANTRY S182<sup>PV</sup> (AI)**

Soc Id: TFA21S182  
Born: 23/07/2021

Rego. Status: APR

Purchaser

Traits observed: GL,CE,BWT,200WT,400WT,600WT,SC, Scan(EMA,Rib,Rump,IMF),DOC,Genomics

Index Values				
	\$A	\$D	\$GN	\$GS
\$	\$231	\$197	\$297	\$217
Perc	17	12	23	16

Genetic Status AMFU CAFU DDFU NHFU  
Price

G A R PROPHET<sup>SV</sup>  
TE MANIA KIRBY K138<sup>PV</sup>  
TE MANIA BEEAC H17<sup>SV</sup>  
Sire: **TE MANIA PHEASANTRY P1479<sup>PV</sup>**  
TE MANIA GARTH G67<sup>PV</sup>  
TE MANIA DANDLOO L256<sup>PV</sup>  
TE MANIA DANDLOO H791<sup>SV</sup>  
AYRVALE BARTEL E7<sup>PV</sup>  
LANDFALL MOJO M45<sup>SV</sup>  
LANDFALL ELSA K696 #  
Dam: **LANDFALL ARISTOCRAT Q1405<sup>SV</sup>**  
LANDFALL HANK H68<sup>PV</sup>  
LANDFALL ARISTOCRAT K110 #  
LANDFALL ARISTOCRAT H276 #

February 2023 TransTasman Angus Cattle Evaluation																		
EBV	CE-Dir	CE-Dtr	GL	BW	200	400	600	Mwt	Milk	SS	DC	CWT	EMA	Rib	Rump	RBY	IMF	DOC
	+6.3	+7.2	-5.0	+2.2	+49	+90	+114	+120	+11	+2.7	-6.6	+51	+7.5	-1.3	-2.3	+1.0	+4.0	+3
Acc	(58%)	(46%)	(83%)	(75%)	(73%)	(72%)	(74%)	(69%)	(60%)	(74%)	(38%)	(61%)	(62%)	(63%)	(63%)	(57%)	(65%)	(58%)
Perc	20	10	46	14	55	51	57	20	91	26	8	89	34	77	83	18	10	99

**LOT 198 LANDFALL PHEASANTRY S194<sup>PV</sup> (AI)**

Soc Id: TFA21S194  
Born: 24/07/2021

Rego. Status: HBR

Purchaser

Traits observed: GL,CE,BWT,200WT,400WT,600WT,SC, Scan(EMA,Rib,Rump,IMF),DOC

Index Values				
	\$A	\$D	\$GN	\$GS
\$	\$242	\$197	\$320	\$232
Perc	10	12	10	8

Genetic Status AMFU CAFU DDFU NHFU  
Price

G A R PROPHET<sup>SV</sup>  
TE MANIA KIRBY K138<sup>PV</sup>  
TE MANIA BEEAC H17<sup>SV</sup>  
Sire: **TE MANIA PHEASANTRY P1479<sup>PV</sup>**  
TE MANIA GARTH G67<sup>PV</sup>  
TE MANIA DANDLOO L256<sup>PV</sup>  
TE MANIA DANDLOO H791<sup>SV</sup>  
CONNEALY CAPITALIST 028 #  
LD CAPITALIST 316<sup>PV</sup>  
LD DIXIE ERICA 2053 #  
Dam: **LANDFALL ARCHER Q1350<sup>PV</sup>**  
S A V FRONT RUNNER 0713 #  
LANDFALL ARCHER H807<sup>SV</sup>  
LANDFALL ARCHER X9<sup>PV</sup>

February 2023 TransTasman Angus Cattle Evaluation																		
EBV	CE-Dir	CE-Dtr	GL	BW	200	400	600	Mwt	Milk	SS	DC	CWT	EMA	Rib	Rump	RBY	IMF	DOC
	+8.1	+10.7	-6.1	+1.1	+45	+86	+111	+101	+15	+2.6	-7.1	+60	+8.3	+1.4	+1.3	-0.1	+5.0	+14
Acc	(57%)	(46%)	(83%)	(75%)	(72%)	(72%)	(75%)	(68%)	(56%)	(74%)	(40%)	(61%)	(59%)	(60%)	(60%)	(56%)	(61%)	(59%)
Perc	9	1	28	5	75	63	65	50	71	30	4	70	26	18	21	82	3	81

**LOT 199 LANDFALL MOE S692<sup>PV</sup> (AI)**

Soc Id: TFA21S692  
Born: 12/8/2021

Rego. Status: HBR

Purchaser

Traits observed: GL,CE,BWT,200WT,400WT,600WT,SC, Scan(EMA,Rib,Rump,IMF),DOC,Genomics

Index Values				
	\$A	\$D	\$GN	\$GS
\$	\$228	\$198	\$293	\$209
Perc	20	12	26	23

Genetic Status AMFU CAFU DDFU NHFU  
Price

TE MANIA CALAMUS C46<sup>SV</sup>  
TE MANIA FOE F734<sup>SV</sup>  
TE MANIA DANDLOO D700 #  
Sire: **CHILDREN PARK MOE M6<sup>PV</sup>**  
HIDDEN VALLEY TIMEOUT A45<sup>SV</sup>  
STRATHEWEN TIMEOUT JADE F15<sup>PV</sup>  
STRATHEWEN 1407 JADE C05<sup>PV</sup>  
A A R TEN X 7008 S A<sup>SV</sup>  
V A R FOREMAN 3339<sup>PV</sup>  
SANDPOINT BLACKBIRD 8809 #  
Dam: **LANDFALL ELSA P771<sup>SV</sup>**  
RENNYLEA EDMUND E11<sup>PV</sup>  
LANDFALL ELSA K226 #  
LANDFALL ELSA D382<sup>SV</sup>

February 2023 TransTasman Angus Cattle Evaluation																		
EBV	CE-Dir	CE-Dtr	GL	BW	200	400	600	Mwt	Milk	SS	DC	CWT	EMA	Rib	Rump	RBY	IMF	DOC
	+2.6	+2.9	-1.3	+4.1	+55	+103	+129	+85	+25	+1.7	-4.7	+82	+6.4	-1.1	-1.0	+0.9	+0.7	+35
Acc	(63%)	(51%)	(83%)	(75%)	(74%)	(72%)	(75%)	(69%)	(65%)	(74%)	(41%)	(65%)	(64%)	(65%)	(65%)	(59%)	(68%)	(58%)
Perc	52	52	93	51	27	17	26	77	6	65	47	11	48	73	63	23	86	6

**LOT 200 LANDFALL S853 # (NATURAL)**

Soc Id: TFA21S853  
Born: 20/08/2021

Rego. Status: APR

Purchaser

Traits observed: BWT,200WT,400WT,600WT,SC, Scan(EMA,Rib,Rump,IMF),DOC

Index Values				
	\$A	\$D	\$GN	\$GS
\$	\$225	\$186	\$297	\$209
Perc	22	22	23	23

Genetic Status AM6% CA6% DD6% NH6%  
Price

Details available sale day

AYRVALE BARTEL E7<sup>PV</sup>  
LANDFALL MOJO M45<sup>SV</sup>  
LANDFALL ELSA K696 #  
Dam: **LANDFALL FORTUNE Q485<sup>SV</sup>**  
CONNEALY CONFIDENCE 0100 #  
LANDFALL FORTUNE K117 #  
LANDFALL FORTUNE H64 #

February 2023 TransTasman Angus Cattle Evaluation																		
EBV	CE-Dir	CE-Dtr	GL	BW	200	400	600	Mwt	Milk	SS	DC	CWT	EMA	Rib	Rump	RBY	IMF	DOC
	+2.0	+5.9	-6.6	+3.1	+50	+95	+121	+101	+15	+1.5	-4.6	+64	+10.8	+1.7	+1.3	+0.6	+2.4	+16
Acc	(40%)	(29%)	(49%)	(67%)	(62%)	(63%)	(67%)	(59%)	(39%)	(67%)	(25%)	(50%)	(43%)	(46%)	(46%)	(41%)	(42%)	(31%)
Perc	57	20	22	28	53	38	43	50	68	73	50	57	9	14	21	40	41	72

BREED AVERAGE 2021 DROP CALVES	EBV	CE-Dir	CE-Dtr	GL	BWT	200	400	600	MWT	MILK	SS	DC	CWT	EMA	RIB	RUMP	RBY	IMF	DOC	\$A	\$D	\$GN	\$GS
		+2.2	+2.7	-4.8	+4.1	+50	+90	+117	+101	+17	+2.1	-4.6	+66	+6.4	-0.1	-0.3	+0.5	+2.2	+21	\$197	\$162	\$259	\$181



LANDFALL ANGUS BULL SALE

**LOT 201 LANDFALL LORENZO S1999<sup>PV</sup> (ET)**

Soc Id: TFA21S1999

Born: 30/08/2021

Rego. Status: HBR

Purchaser

Traits observed: BWT,200WT,400WT,600WT,SC, Scan(EMA,Rib,Rump,IMF),DOC,Genomics

Index Values				
	\$A	\$D	\$GN	\$GS
\$	\$236	\$197	\$325	\$221
Perc	14	12	8	13

Genetic Status AMFU CAFU DDFU NHFU

Price

G A R INGENUITY #  
H P C A INTENSITY #  
G A R PREDESTINED 287L #  
Sire: **RENNYLEA L519<sup>PV</sup>**  
TE MANIA BERKLEY B1<sup>PV</sup>  
RENNYLEA H414<sup>SV</sup>  
RENNYLEA C310 #  
A A R TEN X 7008 S A<sup>SV</sup>  
V A R DISCOVERY 2240<sup>PV</sup>  
DEER VALLEY RITA 0308 #  
Dam: **LANDFALL ARCHER N829<sup>SV</sup>**  
LANDFALL DIRECTION C23<sup>SV</sup>  
LANDFALL ARCHER E179 #  
LANDFALL ARCHER A296 #

February 2023 TransTasman Angus Cattle Evaluation																		
EBV	CE-Dir	CE-Dtr	GL	BW	200	400	600	Mwt	Milk	SS	DC	CWT	EMA	Rib	Rump	RBY	IMF	DOC
	+4.3	+5.9	-5.1	+3.0	+57	+118	+146	+128	+18	+1.1	-4.7	+85	+3.4	+2.6	+2.8	-1.1	+4.2	+27
Acc	(66%)	(57%)	(74%)	(76%)	(75%)	(74%)	(74%)	(72%)	(67%)	(71%)	(47%)	(67%)	(65%)	(67%)	(67%)	(62%)	(69%)	(61%)
Perc	37	20	44	26	20	2	6	12	43	85	47	8	84	6	7	99	8	22

**LOT 202 LANDFALL POISE S153<sup>PV</sup> (AI)**

Soc Id: TFA21S153

Born: 22/07/2021

Rego. Status: APR

Purchaser

Traits observed: GL,CE,BWT,200WT,400WT,600WT,SC, Scan(EMA,Rib,Rump,IMF),DOC,Genomics

Index Values				
	\$A	\$D	\$GN	\$GS
\$	\$224	\$177	\$322	\$210
Perc	23	34	9	22

Genetic Status AMFU CAFU DDFU NHFU

Price

DEER VALLEY ALL IN<sup>SV</sup>  
LANDFALL LEONARDO L24<sup>PV</sup>  
LANDFALL JOYLE J527<sup>SV</sup>  
Sire: **LANDFALL LEONARDO P145<sup>SV</sup>**  
PRIME JUGGERNAUT J15<sup>SV</sup>  
LANDFALL ELSA M243 #  
LANDFALL ELSA J561 #  
LANDFALL HANK H68<sup>PV</sup>  
LANDFALL HANK N160<sup>SV</sup>  
LANDFALL EGRET L166 #  
Dam: **LANDFALL ESTHER Q587<sup>SV</sup>**  
LANDFALL EDMUND L62<sup>SV</sup>  
LANDFALL ESTHER N290<sup>PV</sup>  
LANDFALL ESTHER L337<sup>SV</sup>

February 2023 TransTasman Angus Cattle Evaluation																		
EBV	CE-Dir	CE-Dtr	GL	BW	200	400	600	Mwt	Milk	SS	DC	CWT	EMA	Rib	Rump	RBY	IMF	DOC
	+6.7	+4.5	-7.0	+3.1	+54	+97	+121	+92	+24	+2.7	-5.3	+75	+1.7	+2.6	+2.4	-1.7	+5.3	+7
Acc	(56%)	(43%)	(83%)	(75%)	(73%)	(72%)	(75%)	(69%)	(59%)	(74%)	(34%)	(60%)	(60%)	(62%)	(62%)	(55%)	(64%)	(54%)
Perc	17	34	17	28	33	30	43	66	7	26	31	25	94	6	10	99	3	97

**LOT 203 LANDFALL NEW GROUND S184<sup>PV</sup> (AI)**

Soc Id: TFA21S184

Born: 23/07/2021

Rego. Status: APR

Purchaser

Traits observed: CE,BWT,200WT,400WT,600WT,SC, Scan(EMA,Rib,Rump,IMF),DOC,Genomics

Index Values				
	\$A	\$D	\$GN	\$GS
\$	\$203	\$171	\$273	\$186
Perc	48	43	42	48

Genetic Status AMFU CAFU DDFU NHFU

Price

A A R TEN X 7008 S A<sup>SV</sup>  
V A R DISCOVERY 2240<sup>PV</sup>  
DEER VALLEY RITA 0308 #  
Sire: **LANDFALL NEW GROUND N90<sup>PV</sup>**  
MATAURI REALITY 839 #  
LANDFALL ELSA L88<sup>PV</sup>  
LANDFALL ELSA J139 #  
G A R PROPHET<sup>SV</sup>  
BALDRIDGE BEAST MODE B074<sup>PV</sup>  
BALDRIDGE ISABEL Y69 #  
Dam: **LANDFALL DAINTY Q393<sup>SV</sup>**  
LANDFALL HANK H68<sup>PV</sup>  
LANDFALL DAINTY M802 #  
LANDFALL DAINTY H21 #

February 2023 TransTasman Angus Cattle Evaluation																		
EBV	CE-Dir	CE-Dtr	GL	BW	200	400	600	Mwt	Milk	SS	DC	CWT	EMA	Rib	Rump	RBY	IMF	DOC
	+5.2	+1.8	-6.5	+1.8	+54	+98	+121	+118	+16	+4.4	-4.2	+61	+8.3	+1.6	+0.6	+0.2	+2.5	+35
Acc	(62%)	(52%)	(74%)	(75%)	(74%)	(73%)	(76%)	(71%)	(65%)	(75%)	(41%)	(64%)	(64%)	(65%)	(65%)	(59%)	(67%)	(58%)
Perc	29	63	23	10	30	28	41	23	63	2	62	67	26	15	32	66	38	6

**LOT 204 LANDFALL BEAST MODE S369<sup>PV</sup> (AI)**

Soc Id: TFA21S369

Born: 31/07/2021

Rego. Status: HBR

Purchaser

Traits observed: GL,CE,BWT,200WT,400WT,600WT,SC, Scan(EMA,Rib,Rump,IMF),DOC,Genomics

Index Values				
	\$A	\$D	\$GN	\$GS
\$	\$214	\$169	\$292	\$197
Perc	34	45	26	35

Genetic Status AMFU CAFU DDFU NHFU

Price

C R A BEXTOR 872 5205 608 #  
G A R PROPHET<sup>SV</sup>  
G A R OBJECTIVE 1885 #  
Sire: **BALDRIDGE BEAST MODE B074<sup>PV</sup>**  
STYLES UPGRADE J59 #  
BALDRIDGE ISABEL Y69 #  
BALDRIDGE ISABEL T935 #  
SCHURRTOP REALITY X723 #  
MATAURI REALITY 839 #  
MATAURI 06663 #  
Dam: **LANDFALL ELSA Q1168<sup>SV</sup>**  
TUWHARETOA REGENT D145<sup>PV</sup>  
LANDFALL ELSA K292 #  
LANDFALL F358<sup>SV</sup>

February 2023 TransTasman Angus Cattle Evaluation																		
EBV	CE-Dir	CE-Dtr	GL	BW	200	400	600	Mwt	Milk	SS	DC	CWT	EMA	Rib	Rump	RBY	IMF	DOC
	-0.1	+2.0	-2.6	+6.2	+76	+128	+174	+164	+13	+3.1	-1.9	+104	+1.9	-3.4	-4.0	+0.2	+2.7	+29
Acc	(65%)	(57%)	(83%)	(74%)	(73%)	(72%)	(75%)	(71%)	(66%)	(75%)	(47%)	(65%)	(64%)	(65%)	(66%)	(61%)	(67%)	(58%)
Perc	73	61	82	89	1	1	1	1	83	16	96	1	93	98	96	66	33	17

BREED AVERAGE 2021 DROP CALVES	EBV	CE-Dir	CE-Dtr	GL	BWT	200	400	600	MWT	MILK	SS	DC	CWT	EMA	RIB	RUMP	RBY	IMF	DOC	\$A	\$D	\$GN	\$GS
		+2.2	+2.7	-4.8	+4.1	+50	+90	+117	+101	+17	+2.1	-4.6	+66	+6.4	-0.1	-0.3	+0.5	+2.2	+21	\$197	\$162	\$259	\$181



## LANDFALL ANGUS BULL SALE

### LOT 205 LANDFALL PHEASANTRY S173<sup>PV</sup> (AI)

**Soc Id:** TFA21S173

**Born:** 22/07/2021

**Rego. Status:** APR

**Purchaser**

**Traits observed:** GL,CE,200WT,400WT,600WT,SC, Scan(EMA,Rib,Rump,IMF),DOC,Genomics

Index Values				
	\$A	\$D	\$GN	\$GS
\$	\$247	\$214	\$328	\$232
Perc	7	4	7	7

**Genetic Status** AMFU CAFU DDFU NHFU

**Price**

G A R PROPHET<sup>SV</sup>  
 TE MANIA KIRBY K138<sup>PV</sup>  
 TE MANIA BEEAC H17<sup>SV</sup>  
**Sire: TE MANIA PHEASANTRY P1479<sup>PV</sup>**  
 TE MANIA GARTH G67<sup>PV</sup>  
 TE MANIA DANDLOO L256<sup>PV</sup>  
 TE MANIA DANDLOO H791<sup>SV</sup>

G A R PROPHET<sup>SV</sup>  
 BALDRIDGE BEAST MODE B074<sup>PV</sup>  
 BALDRIDGE ISABEL Y69<sup>#</sup>  
**Dam: LANDFALL BLAND Q664<sup>SV</sup>**  
 LANDFALL HANK H68<sup>PV</sup>  
 LANDFALL BLAND K99<sup>#</sup>  
 LANDFALL H272<sup>#</sup>

#### February 2023 TransTasman Angus Cattle Evaluation

EBV	CE-Dir	CE-Dtr	GL	BW	200	400	600	Mwt	Milk	SS	DC	CWT	EMA	Rib	Rump	RBY	IMF	DOC
	+7.5	+9.2	-6.3	+1.0	+53	+103	+123	+124	+16	+3.0	-6.4	+58	+7.6	+0.8	-0.5	+0.3	+4.3	+21
Acc	(58%)	(46%)	(84%)	(73%)	(74%)	(72%)	(75%)	(69%)	(61%)	(75%)	(39%)	(62%)	(63%)	(63%)	(64%)	(58%)	(66%)	(58%)
Perc	12	2	25	5	36	17	37	16	58	18	11	75	33	29	53	60	8	46

### LOT 206 LANDFALL KEYSTONE S887<sup>PV</sup> (NATURAL)

**Soc Id:** TFA21S887

**Born:** 24/08/2021

**Rego. Status:** APR

**Purchaser**

**Traits observed:** CE,BWT,200WT,400WT,600WT,SC, Scan(EMA,Rib,Rump,IMF),DOC,Genomics

Index Values				
	\$A	\$D	\$GN	\$GS
\$	\$245	\$220	\$308	\$226
Perc	8	3	16	11

**Genetic Status** AMFU CAFU DDFU NHFU

**Price**

RENNYLEA EDMUND E11<sup>PV</sup>  
 LANDFALL KEYSTONE K132<sup>PV</sup>  
 LANDFALL ARCHER H807<sup>SV</sup>  
**Sire: LANDFALL KEYSTONE Q233<sup>PV</sup>**  
 V A R FOREMAN 3339<sup>PV</sup>  
 LANDFALL DAINTY N602<sup>SV</sup>  
 LANDFALL DAINTY K30<sup>#</sup>

TE MANIA BARTEL B219<sup>PV</sup>  
 AYRVALE BARTEL E7<sup>PV</sup>  
 EAGLEHAWK JEDDA B32<sup>SV</sup>  
**Dam: LANDFALL ARCHER P166<sup>SV</sup>**  
 WERNER WAR PARTY 2417<sup>#</sup>  
 LANDFALL ARCHER M901<sup>#</sup>  
 LANDFALL ARCHER G278<sup>#</sup>

#### February 2023 TransTasman Angus Cattle Evaluation

EBV	CE-Dir	CE-Dtr	GL	BW	200	400	600	Mwt	Milk	SS	DC	CWT	EMA	Rib	Rump	RBY	IMF	DOC
	+6.2	+6.3	-7.1	+2.6	+56	+104	+127	+100	+17	+1.4	-5.3	+81	+8.2	-0.8	-1.6	+1.5	+0.5	+19
Acc	(56%)	(47%)	(71%)	(72%)	(70%)	(69%)	(73%)	(66%)	(59%)	(72%)	(39%)	(59%)	(59%)	(60%)	(61%)	(54%)	(63%)	(47%)
Perc	21	17	16	20	22	16	29	51	52	76	31	13	27	67	73	5	90	57

### LOT 207 LANDFALL MOJO S2158<sup>SV</sup> (NATURAL)

**Soc Id:** TFA21S2158

**Born:** 1/9/2021

**Rego. Status:** HBR

**Purchaser**

**Traits observed:** CE,BWT,200WT,400WT,600WT,SC, Scan(EMA,Rib,Rump,IMF),DOC,Genomics

Index Values				
	\$A	\$D	\$GN	\$GS
\$	\$205	\$170	\$266	\$192
Perc	45	44	48	40

**Genetic Status** AMFU CAFU DDFU NHFU

**Price**

AYRVALE BARTEL E7<sup>PV</sup>  
 LANDFALL MOJO M45<sup>SV</sup>  
 LANDFALL ELSA K696<sup>#</sup>  
**Sire: LANDFALL MOJO Q1327<sup>PV</sup>**  
 RENNYLEA EDMUND E11<sup>PV</sup>  
 LANDFALL DAINTY L181<sup>SV</sup>  
 LANDFALL DAINTY J693<sup>#</sup>

C R A BEXTOR 872 5205 608<sup>#</sup>  
 TC ABERDEEN 759<sup>SV</sup>  
 TC BLACKBIRD 4034<sup>#</sup>  
**Dam: LANDFALL ELSA L344<sup>#</sup>**  
 LANDFALL COMMANDER C47<sup>SV</sup>  
 LANDFALL ELSA H20<sup>#</sup>  
 LANDFALL ELSA F278<sup>#</sup>

#### February 2023 TransTasman Angus Cattle Evaluation

EBV	CE-Dir	CE-Dtr	GL	BW	200	400	600	Mwt	Milk	SS	DC	CWT	EMA	Rib	Rump	RBY	IMF	DOC
	-0.6	+4.0	-5.1	+4.9	+55	+99	+130	+120	+13	+3.9	-4.6	+61	+8.7	-0.2	-1.4	+0.7	+2.4	+14
Acc	(56%)	(46%)	(69%)	(73%)	(71%)	(70%)	(74%)	(67%)	(61%)	(72%)	(38%)	(60%)	(59%)	(61%)	(62%)	(55%)	(64%)	(49%)
Perc	76	40	44	69	29	25	24	20	83	5	50	66	23	52	70	34	41	81

### LOT 208 LANDFALL POISE S223<sup>PV</sup> (AI)

**Soc Id:** TFA21S223

**Born:** 25/07/2021

**Rego. Status:** APR

**Purchaser**

**Traits observed:** GL,CE,BWT,200WT,400WT,600WT,SC, Scan(EMA,Rib,Rump,IMF),DOC,Genomics

Index Values				
	\$A	\$D	\$GN	\$GS
\$	\$247	\$215	\$321	\$232
Perc	7	4	10	8

**Genetic Status** AMFU CAFU DDFU NHFU

**Price**

DEER VALLEY ALL IN<sup>SV</sup>  
 LANDFALL LEONARDO L24<sup>PV</sup>  
 LANDFALL JOYLE J527<sup>SV</sup>  
**Sire: LANDFALL LEONARDO P145<sup>SV</sup>**  
 PRIME JUGGERNAUT J15<sup>SV</sup>  
 LANDFALL ELSA M243<sup>#</sup>  
 LANDFALL ELSA J561<sup>#</sup>

G A R PROPHET<sup>SV</sup>  
 CLUNES CROSSING DUSTY M13<sup>PV</sup>  
 CLUNES CROSSING GLORIOUS G1<sup>SV</sup>  
**Dam: LANDFALL ELSA Q1170<sup>SV</sup>**  
 LANDFALL EVERLAST D66<sup>SV</sup>  
 LANDFALL ELSA G207<sup>#</sup>  
 LANDFALL ELSA E52<sup>#</sup>

#### February 2023 TransTasman Angus Cattle Evaluation

EBV	CE-Dir	CE-Dtr	GL	BW	200	400	600	Mwt	Milk	SS	DC	CWT	EMA	Rib	Rump	RBY	IMF	DOC
	+2.9	-5.2	-6.4	+5.5	+49	+89	+103	+51	+17	+2.9	-6.8	+55	+11.8	+1.0	+1.6	+0.4	+2.0	+15
Acc	(58%)	(46%)	(83%)	(75%)	(73%)	(72%)	(75%)	(69%)	(60%)	(74%)	(36%)	(61%)	(62%)	(63%)	(63%)	(56%)	(65%)	(57%)
Perc	49	97	24	80	54	55	80	99	54	21	7	81	6	25	17	54	53	76

BREED AVERAGE 2021 DROP CALVES																						
EBV	CE-Dir	CE-Dtr	GL	BWT	200	400	600	MWT	MILK	SS	DC	CWT	EMA	RIB	RUMP	RBY	IMF	DOC	\$A	\$D	\$GN	\$GS
	+2.2	+2.7	-4.8	+4.1	+50	+90	+117	+101	+17	+2.1	-4.6	+66	+6.4	-0.1	-0.3	+0.5	+2.2	+21	\$197	\$162	\$259	\$181



LANDFALL ANGUS BULL SALE

**LOT 209 LANDFALL PHEASANTRY S699<sup>SV</sup> (AI)**

Soc Id: TFA21S699

Born: 12/8/2021

Rego. Status: HBR

Purchaser

Traits observed: GL,CE,BWT,200WT,400WT,600WT,SC, Scan(EMA,Rib,Rump,IMF),DOC,Genomics

Index Values				
	\$A	\$D	\$GN	\$GS
\$	\$252	\$211	\$335	\$238
Perc	5	5	5	6

Genetic Status AMFU CAFU DDFU NHFU

Price

G A R PROPHET<sup>SV</sup>  
 TE MANIA KIRBY K138<sup>PV</sup>  
 TE MANIA BEEAC H17<sup>SV</sup>  
 Sire: **TE MANIA PHEASANTRY P1479<sup>PV</sup>**  
 TE MANIA GARTH G67<sup>PV</sup>  
 TE MANIA DANDLOO L256<sup>PV</sup>  
 TE MANIA DANDLOO H791<sup>SV</sup>  
 PAPA EQUATOR 2928<sup>#</sup>  
 ARDROSSAN EQUATOR A241<sup>PV</sup>  
 ARDROSSAN PRINCESS W38<sup>PV</sup>  
 Dam: **LANDFALL ANGUISH J356<sup>#</sup>**  
 LANDFALL TIM W307<sup>#</sup>  
 LANDFALL B476<sup>SV</sup>  
 LANDFALL ANGUISH X50<sup>#</sup>

February 2023 TransTasman Angus Cattle Evaluation																		
EBV	CE-Dir	CE-Dtr	GL	BW	200	400	600	Mwt	Milk	SS	DC	CWT	EMA	Rib	Rump	RBY	IMF	DOC
	+9.1	+7.5	-4.9	+2.3	+46	+88	+106	+85	+20	+2.4	-5.5	+60	+14.1	+0.1	+0.5	+1.0	+3.7	+11
Acc	(60%)	(49%)	(84%)	(76%)	(74%)	(74%)	(76%)	(70%)	(63%)	(75%)	(43%)	(63%)	(64%)	(65%)	(65%)	(59%)	(67%)	(60%)
Perc	5	9	47	16	69	59	75	76	29	37	26	70	2	45	34	18	14	90

**LOT 210 LANDFALL HOME TOWN S719<sup>PV</sup> (AI)**

Soc Id: TFA21S719

Born: 9/8/2021

Rego. Status: HBR

Purchaser

Traits observed: GL,CE,BWT,200WT,400WT,600WT,SC, Scan(EMA,Rib,Rump,IMF),DOC,Genomics

Index Values				
	\$A	\$D	\$GN	\$GS
\$	\$227	\$191	\$322	\$204
Perc	20	17	9	28

Genetic Status AMFU CAFU DDFU NHFU

Price

G A R EARLY BIRD<sup>#</sup>  
 G A R ASHLAND<sup>PV</sup>  
 CHAIR ROCK AMBUSH 1018<sup>#</sup>  
 Sire: **G A R HOME TOWN<sup>PV</sup>**  
 G A R SURE FIRE<sup>SV</sup>  
 CHAIR ROCK SURE FIRE 6095<sup>#</sup>  
 CHAIR ROCK PROGRESS 3005<sup>#</sup>  
 MCC DAYBREAK<sup>#</sup>  
 G A R SUNRISE<sup>SV</sup>  
 G A R OBJECTIVE R227<sup>#</sup>  
 Dam: **LANDFALL ARCHER N285<sup>PV</sup>**  
 LANDFALL POWER ALLIANCE C24<sup>PV</sup>  
 LANDFALL ARCHER E66<sup>SV</sup>  
 LANDFALL ARCHER X9<sup>PV</sup>

February 2023 TransTasman Angus Cattle Evaluation																		
EBV	CE-Dir	CE-Dtr	GL	BW	200	400	600	Mwt	Milk	SS	DC	CWT	EMA	Rib	Rump	RBY	IMF	DOC
	+8.6	+3.7	-2.2	+0.9	+48	+86	+95	+57	+23	+0.7	-4.0	+56	+6.0	-0.1	-0.5	0.0	+4.2	+14
Acc	(64%)	(51%)	(84%)	(76%)	(74%)	(74%)	(76%)	(70%)	(64%)	(76%)	(37%)	(64%)	(65%)	(65%)	(65%)	(59%)	(68%)	(56%)
Perc	7	43	86	4	62	64	89	97	11	93	68	81	53	50	53	77	8	78

**LOT 211 LANDFALL HOME TOWN S477<sup>PV</sup> (AI)**

Soc Id: TFA21S477

Born: 6/8/2021

Rego. Status: HBR

Purchaser

Traits observed: GL,CE,BWT,200WT,400WT,600WT,SC, Scan(EMA,Rib,Rump,IMF),DOC,Genomics

Index Values				
	\$A	\$D	\$GN	\$GS
\$	\$280	\$236	\$374	\$265
Perc	1	1	1	1

Genetic Status AMFU CAFU DDFU NHFU

Price

G A R EARLY BIRD<sup>#</sup>  
 G A R ASHLAND<sup>PV</sup>  
 CHAIR ROCK AMBUSH 1018<sup>#</sup>  
 Sire: **G A R HOME TOWN<sup>PV</sup>**  
 G A R SURE FIRE<sup>SV</sup>  
 CHAIR ROCK SURE FIRE 6095<sup>#</sup>  
 CHAIR ROCK PROGRESS 3005<sup>#</sup>  
 SITZ RLS UNDERTAKER 11582<sup>#</sup>  
 LANDFALL UNDERTAKER L276<sup>SV</sup>  
 LANDFALL DAME H774<sup>#</sup>  
 Dam: **LANDFALL ELSA N571<sup>PV</sup>**  
 WK REPLAY<sup>#</sup>  
 LANDFALL ELSA J342<sup>SV</sup>  
 LANDFALL ELSA X57<sup>#</sup>

February 2023 TransTasman Angus Cattle Evaluation																		
EBV	CE-Dir	CE-Dtr	GL	BW	200	400	600	Mwt	Milk	SS	DC	CWT	EMA	Rib	Rump	RBY	IMF	DOC
	+4.8	+6.2	-8.7	+3.5	+63	+107	+131	+94	+16	+3.0	-5.8	+79	+9.6	-1.2	-2.5	+0.5	+3.9	+18
Acc	(58%)	(44%)	(83%)	(75%)	(73%)	(73%)	(75%)	(68%)	(62%)	(75%)	(35%)	(62%)	(63%)	(63%)	(63%)	(57%)	(66%)	(53%)
Perc	32	18	6	36	6	11	23	62	60	18	20	16	16	76	85	47	11	59

**LOT 212 LANDFALL HOME TOWN S415<sup>PV</sup> (AI)**

Soc Id: TFA21S415

Born: 4/8/2021

Rego. Status: APR

Purchaser

Traits observed: GL,CE,BWT,200WT,400WT,600WT,SC, Scan(EMA,Rib,Rump,IMF),DOC,Genomics

Index Values				
	\$A	\$D	\$GN	\$GS
\$	\$254	\$207	\$337	\$236
Perc	5	6	5	6

Genetic Status AMFU CAFU DDFU NHFU

Price

G A R EARLY BIRD<sup>#</sup>  
 G A R ASHLAND<sup>PV</sup>  
 CHAIR ROCK AMBUSH 1018<sup>#</sup>  
 Sire: **G A R HOME TOWN<sup>PV</sup>**  
 G A R SURE FIRE<sup>SV</sup>  
 CHAIR ROCK SURE FIRE 6095<sup>#</sup>  
 CHAIR ROCK PROGRESS 3005<sup>#</sup>  
 SCHURRTOP REALITY X723<sup>#</sup>  
 MATAURI REALITY 839<sup>#</sup>  
 MATAURI 06663<sup>#</sup>  
 Dam: **LANDFALL BLAND N84<sup>SV</sup>**  
 PRIME JUGGERNAUT J15<sup>SV</sup>  
 LANDFALL BLAND L17<sup>#</sup>  
 LANDFALL BLAND J735<sup>#</sup>

February 2023 TransTasman Angus Cattle Evaluation																		
EBV	CE-Dir	CE-Dtr	GL	BW	200	400	600	Mwt	Milk	SS	DC	CWT	EMA	Rib	Rump	RBY	IMF	DOC
	+7.2	+8.1	-8.3	+3.6	+53	+93	+119	+77	+23	+1.2	-4.1	+61	+12.4	-1.1	-1.9	+1.1	+2.8	+21
Acc	(60%)	(48%)	(84%)	(75%)	(73%)	(72%)	(75%)	(68%)	(62%)	(75%)	(40%)	(63%)	(64%)	(64%)	(64%)	(59%)	(67%)	(56%)
Perc	14	6	8	39	36	42	47	86	10	82	65	67	4	73	78	14	31	44

BREED AVERAGE 2021 DROP CALVES	EBV	CE-Dir	CE-Dtr	GL	BWT	200	400	600	MWT	MILK	SS	DC	CWT	EMA	RIB	RUMP	RBY	IMF	DOC	\$A	\$D	\$GN	\$GS
		+2.2	+2.7	-4.8	+4.1	+50	+90	+117	+101	+17	+2.1	-4.6	+66	+6.4	-0.1	-0.3	+0.5	+2.2	+21	\$197	\$162	\$259	\$181





LANDFALL ANGUS BULL SALE

**LOT 213 LANDFALL PHEASANTRY S181<sup>PV</sup> (AI)**

Soc Id: TFA21S181

Born: 23/07/2021

Rego. Status: HBR

Purchaser

Traits observed: GL,CE,BWT,200WT,400WT,600WT,SC, Scan(EMA,Rib,Rump,IMF),DOC,Genomics

Index Values				
	\$A	\$D	\$GN	\$GS
\$	\$262	\$217	\$346	\$251
Perc	3	3	3	2

Genetic Status AMFU CAFU DDFU NHFU

Price

G A R PROPHET<sup>SV</sup>  
 TE MANIA KIRBY K138<sup>PV</sup>  
 TE MANIA BEEAC H17<sup>SV</sup>  
 Sire: **TE MANIA PHEASANTRY P1479<sup>PV</sup>**  
 TE MANIA GARTH G67<sup>PV</sup>  
 TE MANIA DANDLOO L256<sup>PV</sup>  
 TE MANIA DANDLOO H791<sup>SV</sup>  
 GAFFNEY GAME TIME 370<sup>SV</sup>  
 LANDFALL GAME TIME N166<sup>SV</sup>  
 LANDFALL SOUTHERN L749<sup>#</sup>  
 Dam: **LANDFALL ARCHER Q1541<sup>PV</sup>**  
 LANDFALL UPWARD K600<sup>SV</sup>  
 LANDFALL ARCHER M435<sup>PV</sup>  
 LANDFALL ARCHER J302<sup>SV</sup>

February 2023 TransTasman Angus Cattle Evaluation																		
EBV	CE-Dir	CE-Dtr	GL	BW	200	400	600	Mwt	Milk	SS	DC	CWT	EMA	Rib	Rump	RBY	IMF	DOC
	+7.3	+8.7	-5.5	+1.8	+43	+88	+110	+79	+24	+1.8	-5.8	+66	+14.0	-1.2	-1.3	+1.2	+4.7	+31
Acc	(56%)	(43%)	(83%)	(75%)	(73%)	(72%)	(74%)	(69%)	(59%)	(74%)	(36%)	(60%)	(61%)	(62%)	(62%)	(56%)	(65%)	(53%)
Perc	13	4	37	10	80	58	67	83	9	61	20	51	2	76	68	11	5	13

**LOT 214 LANDFALL PHEASANTRY S662<sup>PV</sup> (AI)**

Soc Id: TFA21S662

Born: 11/8/2021

Rego. Status: HBR

Purchaser

Traits observed: GL,CE,BWT,200WT,400WT,600WT,SC, Scan(EMA,Rib,Rump,IMF),DOC,Genomics

Index Values				
	\$A	\$D	\$GN	\$GS
\$	\$222	\$179	\$299	\$211
Perc	26	32	21	21

Genetic Status AMFU CAFU DDFU NHFU

Price

G A R PROPHET<sup>SV</sup>  
 TE MANIA KIRBY K138<sup>PV</sup>  
 TE MANIA BEEAC H17<sup>SV</sup>  
 Sire: **TE MANIA PHEASANTRY P1479<sup>PV</sup>**  
 TE MANIA GARTH G67<sup>PV</sup>  
 TE MANIA DANDLOO L256<sup>PV</sup>  
 TE MANIA DANDLOO H791<sup>SV</sup>  
 SITZ TOP GAME 561X<sup>#</sup>  
 JMB TRACTION 292<sup>PV</sup>  
 JMB EMULOTA 013<sup>#</sup>  
 Dam: **LANDFALL FUSHIA N947<sup>SV</sup>**  
 TE MANIA INFINITY 04 379 AB<sup>#</sup>  
 LANDFALL FUSHIA H509<sup>#</sup>  
 LANDFALL B93<sup>#</sup>

February 2023 TransTasman Angus Cattle Evaluation																		
EBV	CE-Dir	CE-Dtr	GL	BW	200	400	600	Mwt	Milk	SS	DC	CWT	EMA	Rib	Rump	RBY	IMF	DOC
	+5.9	+6.2	-3.9	+1.3	+41	+81	+103	+97	+19	+2.5	-7.2	+39	+6.9	+0.9	+0.9	-0.4	+5.7	+27
Acc	(58%)	(46%)	(84%)	(76%)	(74%)	(73%)	(76%)	(69%)	(61%)	(75%)	(39%)	(62%)	(63%)	(63%)	(64%)	(58%)	(66%)	(57%)
Perc	23	18	64	7	88	77	80	58	38	33	4	98	41	27	27	91	2	22

**LOT 215 LANDFALL BEAST MODE S482<sup>PV</sup> (AI)**

Soc Id: TFA21S482

Born: 6/8/2021

Rego. Status: HBR

Purchaser

Traits observed: GL,CE,BWT,200WT,400WT,600WT,SC, Scan(EMA,Rib,Rump,IMF),DOC,Genomics

Index Values				
	\$A	\$D	\$GN	\$GS
\$	\$215	\$167	\$303	\$194
Perc	33	48	18	39

Genetic Status AMFU CAFU DDFU NHFU

Price

C R A BEXTOR 872 5205 608<sup>#</sup>  
 G A R PROPHET<sup>SV</sup>  
 G A R OBJECTIVE 1885<sup>#</sup>  
 Sire: **BALDRIDGE BEAST MODE B074<sup>PV</sup>**  
 STYLES UPGRADE J59<sup>#</sup>  
 BALDRIDGE ISABEL Y69<sup>#</sup>  
 BALDRIDGE ISABEL T935<sup>#</sup>  
 A A R TEN X 7008 S A<sup>SV</sup>  
 V A R FOREMAN 3339<sup>PV</sup>  
 SANDPOINT BLACKBIRD 8809<sup>#</sup>  
 Dam: **LANDFALL DAME N322<sup>SV</sup>**  
 CONNEALY CONFIDENCE 0100<sup>#</sup>  
 LANDFALL DAME K81<sup>#</sup>  
 LANDFALL DAME H189<sup>#</sup>

February 2023 TransTasman Angus Cattle Evaluation																		
EBV	CE-Dir	CE-Dtr	GL	BW	200	400	600	Mwt	Milk	SS	DC	CWT	EMA	Rib	Rump	RBY	IMF	DOC
	+3.7	+6.5	-6.3	+3.1	+62	+98	+128	+117	+11	+1.2	-2.5	+61	+5.6	+0.8	0.0	-0.1	+3.3	+29
Acc	(64%)	(55%)	(84%)	(76%)	(74%)	(73%)	(76%)	(71%)	(67%)	(75%)	(44%)	(65%)	(64%)	(66%)	(66%)	(61%)	(67%)	(58%)
Perc	42	15	25	28	7	27	27	24	92	82	93	66	58	29	43	82	20	17

**LOT 216 LANDFALL MOE S336<sup>PV</sup> (AI)**

Soc Id: TFA21S336

Born: 29/07/2021

Rego. Status: APR

Purchaser

Traits observed: GL,CE,BWT,200WT,400WT,600WT,SC, Scan(EMA,Rib,Rump,IMF),DOC,Genomics

Index Values				
	\$A	\$D	\$GN	\$GS
\$	\$226	\$182	\$300	\$206
Perc	21	27	20	26

Genetic Status AMFU CAFU DDFU NHFU

Price

TE MANIA CALAMUS C46<sup>SV</sup>  
 TE MANIA FOE F734<sup>SV</sup>  
 TE MANIA DANDLOO D700<sup>#</sup>  
 Sire: **CHILTERN PARK MOE M6<sup>PV</sup>**  
 HIDDEN VALLEY TIMEOUT A45<sup>SV</sup>  
 STRATHEWEN TIMEOUT JADE F15<sup>PV</sup>  
 STRATHEWEN 1407 JADE C05<sup>PV</sup>  
 RENNYLEA EDMUND E11<sup>PV</sup>  
 LANDFALL KEYSTONE K132<sup>PV</sup>  
 LANDFALL ARCHER H807<sup>SV</sup>  
 Dam: **LANDFALL ARISTOCRAT Q127<sup>PV</sup>**  
 LANDFALL UNDERTAKER L276<sup>SV</sup>  
 LANDFALL ARISOCRAT N544<sup>SV</sup>  
 LANDFALL ARISTOCRAT K115<sup>#</sup>

February 2023 TransTasman Angus Cattle Evaluation																		
EBV	CE-Dir	CE-Dtr	GL	BW	200	400	600	Mwt	Milk	SS	DC	CWT	EMA	Rib	Rump	RBY	IMF	DOC
	+5.9	+4.3	-4.3	+3.2	+52	+94	+124	+77	+25	-0.1	-4.6	+89	+2.3	+1.1	+2.4	-0.2	+1.8	+38
Acc	(63%)	(50%)	(84%)	(75%)	(74%)	(73%)	(75%)	(70%)	(64%)	(75%)	(40%)	(65%)	(64%)	(65%)	(66%)	(59%)	(68%)	(57%)
Perc	23	37	58	30	40	40	35	86	6	99	50	5	91	23	10	86	59	4

BREED AVERAGE 2021 DROP CALVES		EBV	CE-Dir	CE-Dtr	GL	BWT	200	400	600	MWT	MILK	SS	DC	CWT	EMA	RIB	RUMP	RBY	IMF	DOC	\$A	\$D	\$GN	\$GS
			+2.2	+2.7	-4.8	+4.1	+50	+90	+117	+101	+17	+2.1	-4.6	+66	+6.4	-0.1	-0.3	+0.5	+2.2	+21	\$197	\$162	\$259	\$181



LANDFALL ANGUS BULL SALE

LOT 217 LANDFALL REALITY S2119<sup>SV</sup> (NATURAL)

Soc Id: TFA21S2119  
Born: 27/08/2021

Rego. Status: APR

Purchaser

Traits observed: CE,BWT,200WT,400WT,600WT,SC, Scan(EMA,Rib,Rump,IMF),DOC,Genomics

Index Values				
	\$A	\$D	\$GN	\$GS
\$	\$206	\$177	\$269	\$187
Perc	43	35	45	47

Genetic Status AMFU CAFU DDFU NHFU  
Price

SCHURRTOP REALITY X723<sup>#</sup>  
MATAURI REALITY 839<sup>#</sup>  
MATAURI 06663<sup>#</sup>  
Sire: LANDFALL REALITY Q1178<sup>SV</sup>  
B/R NEW DIMENSION 7127<sup>SV</sup>  
LANDFALL JOYLE H584<sup>#</sup>  
LANDFALL JOYLE D30<sup>SV</sup>  
TUWHARETOA REGENT D145<sup>PV</sup>  
PRIME JUGGERNAUT J15<sup>SV</sup>  
PRIME LOWAN F20<sup>SV</sup>  
Dam: LANDFALL BLAND L117<sup>#</sup>  
TC ABERDEEN 759<sup>SV</sup>  
LANDFALL BLAND J735<sup>#</sup>  
LANDFALL D143<sup>#</sup>

February 2023 TransTasman Angus Cattle Evaluation

EBV	CE-Dir	CE-Dtr	GL	BW	200	400	600	Mwt	Milk	SS	DC	CWT	EMA	Rib	Rump	RBY	IMF	DOC
	-2.1	+2.7	-1.7	+7.4	+53	+94	+117	+89	+16	+1.4	-3.1	+64	+11.3	-1.3	-0.5	+1.5	+0.7	+16
Acc	(56%)	(48%)	(71%)	(72%)	(70%)	(69%)	(73%)	(66%)	(61%)	(72%)	(40%)	(59%)	(59%)	(61%)	(61%)	(55%)	(63%)	(45%)
Perc	83	54	90	97	38	40	52	71	57	76	87	58	7	77	53	5	86	73

LOT 218 LANDFALL WEST POINT S23<sup>PV</sup> (AI)

Soc Id: TFA21S23  
Born: 15/07/2021

Rego. Status: HBR

Purchaser

Traits observed: CE,BWT,200WT,400WT,600WT,SC, Scan(EMA,Rib,Rump,IMF),DOC,Genomics

Index Values				
	\$A	\$D	\$GN	\$GS
\$	\$203	\$167	\$274	\$184
Perc	48	48	41	50

Genetic Status AMFU CAFU DDFU NHFU  
Price

G A R PROGRESS<sup>SV</sup>  
G A R MOMENTUM<sup>PV</sup>  
G A R BIG EYE 1770<sup>#</sup>  
Sire: E W A WEST POINT 7258<sup>PV</sup>  
PLATTEMERE WEIGH UP K360<sup>#</sup>  
E W A 3114 OF 128 WEIGH UP<sup>#</sup>  
EDGEWOOD JAUNTY 128<sup>#</sup>  
TE MANIA BARTEL B219<sup>PV</sup>  
AYRVALE BARTEL E7<sup>PV</sup>  
EAGLEHAWK JEDDA B32<sup>SV</sup>  
Dam: LANDFALL JOYLE N60<sup>PV</sup>  
LANDFALL MODEST F56<sup>PV</sup>  
LANDFALL JOYLE L934<sup>SV</sup>  
LANDFALL JOYLE E626<sup>#</sup>

February 2023 TransTasman Angus Cattle Evaluation

EBV	CE-Dir	CE-Dtr	GL	BW	200	400	600	Mwt	Milk	SS	DC	CWT	EMA	Rib	Rump	RBY	IMF	DOC
	+7.0	+5.2	-9.9	+2.5	+50	+93	+117	+94	+22	+1.9	-4.1	+68	+3.5	+0.1	-0.3	-0.2	+3.0	+20
Acc	(58%)	(49%)	(73%)	(75%)	(73%)	(72%)	(75%)	(69%)	(62%)	(74%)	(41%)	(63%)	(62%)	(63%)	(63%)	(57%)	(66%)	(51%)
Perc	15	27	2	18	49	43	51	63	18	57	65	44	83	45	49	86	26	47

LOT 219 LANDFALL PHEASANTRY S443<sup>SV</sup> (ET)

Soc Id: TFA21S443  
Born: 4/8/2021

Rego. Status: HBR

Purchaser

Traits observed: BWT,200WT,400WT,600WT,SC, Scan(EMA,Rib,Rump,IMF),DOC,Genomics

Index Values				
	\$A	\$D	\$GN	\$GS
\$	\$209	\$178	\$264	\$194
Perc	40	33	50	38

Genetic Status AMFU CAFU DDFU NHFU  
Price

G A R PROPHET<sup>SV</sup>  
TE MANIA KIRBY K138<sup>PV</sup>  
TE MANIA BEEAC H17<sup>SV</sup>  
Sire: TE MANIA PHEASANTRY P1479<sup>PV</sup>  
TE MANIA GARTH G67<sup>PV</sup>  
TE MANIA DANDLOO L256<sup>PV</sup>  
TE MANIA DANDLOO H791<sup>SV</sup>  
TE MANIA AMBASSADOR A134<sup>SV</sup>  
TUWHARETOA REGENT D145<sup>PV</sup>  
LAWSONS HENRY VIII Y5<sup>SV</sup>  
Dam: LANDFALL PRINCESS K748<sup>PV</sup>  
TE MANIA INFINITY 04 379 AB<sup>#</sup>  
LANDFALL PRINCESS D48<sup>SV</sup>  
LANDFALL B453<sup>#</sup>

February 2023 TransTasman Angus Cattle Evaluation

EBV	CE-Dir	CE-Dtr	GL	BW	200	400	600	Mwt	Milk	SS	DC	CWT	EMA	Rib	Rump	RBY	IMF	DOC
	+6.3	+5.4	-8.4	+2.3	+49	+89	+117	+117	+15	+2.4	-6.2	+62	+6.0	-0.4	-0.9	+0.9	+2.0	+8
Acc	(61%)	(51%)	(74%)	(77%)	(76%)	(74%)	(77%)	(71%)	(63%)	(76%)	(44%)	(65%)	(65%)	(66%)	(66%)	(61%)	(68%)	(64%)
Perc	20	25	7	16	54	56	52	24	73	37	13	64	53	57	61	23	53	95

LOT 220 LANDFALL MOMENTOUS S572<sup>PV</sup> (AI)

Soc Id: TFA21S572  
Born: 8/08/2021

Rego. Status: HBR

Purchaser

Traits observed: GL,CE,BWT,200WT,400WT,600WT,SC, Scan(EMA,Rib,Rump,IMF),DOC,Genomics

Index Values				
	\$A	\$D	\$GN	\$GS
\$	\$168	\$142	\$225	\$151
Perc	81	77	78	81

Genetic Status AMFU CAFU DDFU NHFU  
Price

G A R PROGRESS<sup>SV</sup>  
G A R MOMENTUM<sup>PV</sup>  
G A R BIG EYE 1770<sup>#</sup>  
Sire: LAWSONS MOMENTOUS M518<sup>PV</sup>  
TE MANIA AFRICA A217<sup>PV</sup>  
LAWSONS AFRICA H229<sup>SV</sup>  
LAWSONS ROCKND AMBUSH E1103<sup>PV</sup>  
SCHURRTOP REALITY X723<sup>#</sup>  
MATAURI REALITY 839<sup>#</sup>  
MATAURI 06663<sup>#</sup>  
Dam: LANDFALL JOYLE N898<sup>SV</sup>  
LANDFALL RENAISSANCE A110<sup>PV</sup>  
LANDFALL JOYLE F527<sup>#</sup>  
LANDFALL JOYLE A429<sup>#</sup>

February 2023 TransTasman Angus Cattle Evaluation

EBV	CE-Dir	CE-Dtr	GL	BW	200	400	600	Mwt	Milk	SS	DC	CWT	EMA	Rib	Rump	RBY	IMF	DOC
	-11.1	-0.9	-5.5	+7.5	+55	+99	+124	+122	+14	+3.3	-3.5	+61	+8.9	-2.8	-2.8	+1.3	+2.5	+32
Acc	(64%)	(56%)	(84%)	(76%)	(74%)	(73%)	(76%)	(72%)	(67%)	(75%)	(47%)	(67%)	(66%)	(67%)	(67%)	(62%)	(69%)	(58%)
Perc	99	84	37	97	29	25	36	18	79	12	80	66	21	95	88	8	38	10

BREED AVERAGE 2021 DROP CALVES	EBV	CE-Dir	CE-Dtr	GL	BWT	200	400	600	MWT	MILK	SS	DC	CWT	EMA	RIB	RUMP	RBY	IMF	DOC	\$A	\$D	\$GN	\$GS
		+2.2	+2.7	-4.8	+4.1	+50	+90	+117	+101	+17	+2.1	-4.6	+66	+6.4	-0.1	-0.3	+0.5	+2.2	+21	\$197	\$162	\$259	\$181



LANDFALL ANGUS BULL SALE

**LOT 221 LANDFALL BEAST MODE S239<sup>PV</sup> (AI)**

Soc Id: TFA21S239  
Born: 25/07/2021

Rego. Status: HBR

Purchaser

Traits observed: GL,CE,BWT,200WT,400WT,600WT,SC, Scan(EMA,Rib,Rump,IMF),DOC,Genomics

Index Values				
	\$A	\$D	\$GN	\$GS
\$	\$237	\$204	\$317	\$216
Perc	12	8	11	17

Genetic Status AMFU CAFU DDFU NHFU  
Price

C R A BEXTOR 872 5205 608<sup>#</sup>  
G A R PROPHET<sup>SV</sup>  
G A R OBJECTIVE 1885<sup>#</sup>  
Sire: **BALDRIDGE BEAST MODE B074<sup>PV</sup>**  
STYLES UPGRADE J59<sup>#</sup>  
BALDRIDGE ISABEL Y69<sup>#</sup>  
BALDRIDGE ISABEL T935<sup>#</sup>  
BASIN FRANCHISE P142<sup>#</sup>  
EF COMPLEMENT 8088<sup>PV</sup>  
EF EVERELDA ENTENSE 6117<sup>#</sup>  
Dam: **LANDFALL ALOHA Q1313<sup>SV</sup>**  
LANDFALL COMMANDER C47<sup>SV</sup>  
LANDFALL ALOHA L330<sup>#</sup>  
LANDFALL ALOHA H102<sup>#</sup>

February 2023 TransTasman Angus Cattle Evaluation																		
EBV	CE-Dir	CE-Dtr	GL	BW	200	400	600	Mwt	Milk	SS	DC	CWT	EMA	Rib	Rump	RBY	IMF	DOC
	+9.5	+7.3	-3.2	+0.3	+54	+100	+120	+102	+20	+1.0	-5.1	+67	+7.1	+0.9	+0.7	+0.4	+2.2	+30
Acc	(64%)	(56%)	(84%)	(75%)	(74%)	(73%)	(75%)	(72%)	(67%)	(75%)	(47%)	(66%)	(65%)	(66%)	(66%)	(62%)	(68%)	(58%)
Perc	4	10	75	3	31	24	44	48	24	87	36	48	39	27	30	54	47	14

**LOT 222 LANDFALL NEW GROUND S657<sup>PV</sup> (NATURAL)**

Soc Id: TFA21S657  
Born: 10/8/2021

Rego. Status: APR

Purchaser

Traits observed: CE,BWT,200WT,400WT,600WT,SC, Scan(EMA,Rib,Rump,IMF),DOC,Genomics

Index Values				
	\$A	\$D	\$GN	\$GS
\$	\$215	\$185	\$268	\$202
Perc	33	23	46	30

Genetic Status AMFU CAFU DDFU NHFU  
Price

V A R DISCOVERY 2240<sup>PV</sup>  
LANDFALL NEW GROUND N90<sup>PV</sup>  
LANDFALL ELSA L88<sup>PV</sup>  
Sire: **LANDFALL NEW GROUND Q35<sup>PV</sup>**  
AYRVALE BARTEL E7<sup>PV</sup>  
LANDFALL ARCHER N155<sup>SV</sup>  
LANDFALL ARCHER L719<sup>#</sup>  
LANDFALL LEONARDO L24<sup>PV</sup>  
LANDFALL LEONARDO N167<sup>PV</sup>  
LANDFALL ARCHER L574<sup>PV</sup>  
Dam: **LANDFALL ELSA Q803<sup>PV</sup>**  
LANDFALL REALITY L17<sup>SV</sup>  
LANDFALL ELSA N301<sup>SV</sup>  
LANDFALL ELSA L35<sup>#</sup>

February 2023 TransTasman Angus Cattle Evaluation																		
EBV	CE-Dir	CE-Dtr	GL	BW	200	400	600	Mwt	Milk	SS	DC	CWT	EMA	Rib	Rump	RBY	IMF	DOC
	+7.6	+7.1	-8.4	+2.2	+57	+106	+140	+121	+24	+4.7	-4.9	+70	+5.7	-1.0	-1.9	+1.1	+0.3	+27
Acc	(53%)	(41%)	(69%)	(72%)	(70%)	(69%)	(73%)	(67%)	(57%)	(72%)	(32%)	(58%)	(57%)	(59%)	(59%)	(52%)	(62%)	(44%)
Perc	12	11	7	14	19	12	11	19	8	2	41	39	57	71	78	14	93	22

**LOT 223 LANDFALL MOMENTOUS S427<sup>PV</sup> (AI)**

Soc Id: TFA21S427  
Born: 2/8/2021

Rego. Status: HBR

Purchaser

Traits observed: GL,CE,BWT,200WT,400WT,600WT,SC, Scan(EMA,Rib,Rump,IMF),DOC,Genomics

Index Values				
	\$A	\$D	\$GN	\$GS
\$	\$215	\$171	\$318	\$207
Perc	33	42	11	25

Genetic Status AMFU CAFU DDFU NHFU  
Price

G A R PROGRESS<sup>SV</sup>  
G A R MOMENTUM<sup>PV</sup>  
G A R BIG EYE 1770<sup>#</sup>  
Sire: **LAWSONS MOMENTOUS M518<sup>PV</sup>**  
TE MANIA AFRICA A217<sup>PV</sup>  
LAWSONS AFRICA H229<sup>SV</sup>  
LAWSONS ROCKND AMBUSH E1103<sup>PV</sup>  
A A R TEN X 7008 S A<sup>SV</sup>  
V A R DISCOVERY 2240<sup>PV</sup>  
DEER VALLEY RITA 0308<sup>#</sup>  
Dam: **LANDFALL ELSA P353<sup>PV</sup>**  
MATAURI REALITY 839<sup>#</sup>  
LANDFALL ELSA L88<sup>PV</sup>  
LANDFALL ELSA J139<sup>#</sup>

February 2023 TransTasman Angus Cattle Evaluation																		
EBV	CE-Dir	CE-Dtr	GL	BW	200	400	600	Mwt	Milk	SS	DC	CWT	EMA	Rib	Rump	RBY	IMF	DOC
	+2.8	+2.4	-8.8	+1.5	+48	+90	+105	+84	+19	+6.0	-5.0	+36	+4.8	+3.4	+3.5	-1.5	+6.9	+27
Acc	(65%)	(56%)	(83%)	(76%)	(75%)	(74%)	(76%)	(72%)	(67%)	(76%)	(46%)	(67%)	(66%)	(67%)	(67%)	(62%)	(69%)	(61%)
Perc	50	57	5	8	61	51	77	77	32	1	38	99	69	3	4	99	1	21

**LOT 224 LANDFALL POISE S498<sup>PV</sup> (AI)**

Soc Id: TFA21S498  
Born: 6/8/2021

Rego. Status: HBR

Purchaser

Traits observed: GL,CE,BWT,200WT,400WT,600WT,SC, Scan(EMA,Rib,IMF),DOC,Genomics

Index Values				
	\$A	\$D	\$GN	\$GS
\$	\$207	\$158	\$284	\$195
Perc	43	60	32	38

Genetic Status AMFU CAFU DDFU NHFU  
Price

DEER VALLEY ALL IN<sup>SV</sup>  
LANDFALL LEONARDO L24<sup>PV</sup>  
LANDFALL JOYLE J527<sup>SV</sup>  
Sire: **LANDFALL LEONARDO P145<sup>SV</sup>**  
PRIME JUGGERNAUT J15<sup>SV</sup>  
LANDFALL ELSA M243<sup>#</sup>  
LANDFALL ELSA J561<sup>#</sup>  
RENNYLEA EDMUND E11<sup>PV</sup>  
LANDFALL KEYSTONE K132<sup>PV</sup>  
LANDFALL ARCHER H807<sup>SV</sup>  
Dam: **LANDFALL DAME P868<sup>SV</sup>**  
BT RIGHT TIME 24J<sup>#</sup>  
LANDFALL DAME H712<sup>#</sup>  
LANDFALL B446<sup>SV</sup>

February 2023 TransTasman Angus Cattle Evaluation																		
EBV	CE-Dir	CE-Dtr	GL	BW	200	400	600	Mwt	Milk	SS	DC	CWT	EMA	Rib	Rump	RBY	IMF	DOC
	+5.9	+2.4	-5.6	+2.4	+40	+86	+115	+83	+27	+1.0	-6.4	+70	+2.0	+5.1	+6.8	-1.8	+4.3	+18
Acc	(59%)	(47%)	(83%)	(75%)	(73%)	(72%)	(75%)	(68%)	(61%)	(74%)	(37%)	(61%)	(62%)	(63%)	(63%)	(57%)	(65%)	(58%)
Perc	23	57	36	17	90	64	56	79	3	87	11	38	93	1	1	99	8	63

BREED AVERAGE 2021 DROP CALVES	EBV	CE-Dir	CE-Dtr	GL	BWT	200	400	600	MWT	MILK	SS	DC	CWT	EMA	RIB	RUMP	RBY	IMF	DOC	\$A	\$D	\$GN	\$GS
		+2.2	+2.7	-4.8	+4.1	+50	+90	+117	+101	+17	+2.1	-4.6	+66	+6.4	-0.1	-0.3	+0.5	+2.2	+21	\$197	\$162	\$259	\$181



LANDFALL ANGUS BULL SALE

LOT 225 LANDFALL POISE S177 PV (AI)

Soc Id: TFA21S177  
Born: 22/07/2021

Rego. Status: APR

Purchaser

Traits observed: GL,CE,BWT,200WT,400WT,600WT,SC, Scan(EMA,Rib,Rump,IMF),DOC,Genomics

Index Values				
	\$A	\$D	\$GN	\$GS
\$	\$184	\$159	\$238	\$167
Perc	68	59	70	68

Genetic Status AMFU CAFU DDFU NHFU

Price

DEER VALLEY ALL IN SV  
LANDFALL LEONARDO L24 PV  
LANDFALL JOYLE J527 SV  
Sire: **LANDFALL LEONARDO P145 SV**  
PRIME JUGGERNAUT J15 SV  
LANDFALL ELSA M243 F  
LANDFALL ELSA J561 F  
LANDFALL HANK H68 PV  
LANDFALL HANK N160 SV  
LANDFALL EGRET L166 F  
Dam: **LANDFALL ARISTOCRAT Q572 PV**  
V A R GENERATION 2100 PV  
LANDFALL ARISOCRAT N607 PV  
LANDFALL ARISTOCRAT J8 F

February 2023 TransTasman Angus Cattle Evaluation

EBV	CE-Dir	CE-Dtr	GL	BW	200	400	600	Mwt	Milk	SS	DC	CWT	EMA	Rib	Rump	RBY	IMF	DOC
	+6.3	-0.9	-7.0	+2.8	+45	+95	+119	+86	+27	+2.2	-5.0	+76	+1.3	+0.6	+0.5	-0.2	+1.5	+13
Acc	(56%)	(44%)	(83%)	(75%)	(73%)	(72%)	(75%)	(69%)	(59%)	(74%)	(35%)	(60%)	(61%)	(62%)	(62%)	(56%)	(64%)	(55%)
Perc	20	84	17	23	74	38	46	75	2	45	38	22	95	33	34	86	68	84

LOT 226 LANDFALL MOE S240 PV (AI)

Soc Id: TFA21S240  
Born: 25/07/2021

Rego. Status: APR

Purchaser

Traits observed: GL,CE,BWT,200WT,400WT,600WT,SC, Scan(EMA,Rib,Rump,IMF),DOC,Genomics

Index Values				
	\$A	\$D	\$GN	\$GS
\$	\$224	\$183	\$297	\$205
Perc	24	26	23	27

Genetic Status AMFU CAFU DDFU NHFU

Price

TE MANIA CALAMUS C46 SV  
TE MANIA FOE F734 SV  
TE MANIA DANDLOO D700 F  
Sire: **CHILTERN PARK MOE M6 PV**  
HIDDEN VALLEY TIMEOUT A45 SV  
STRATHEWEN TIMEOUT JADE F15 PV  
STRATHEWEN 1407 JADE C05 PV  
V A R DISCOVERY 2240 PV  
LANDFALL NEW GROUND N90 PV  
LANDFALL ELSA L88 PV  
Dam: **LANDFALL DAINTY Q106 PV**  
LANDFALL EDMUND L202 PV  
LANDFALL EGRET N439 SV  
LANDFALL EGRET L777 F

February 2023 TransTasman Angus Cattle Evaluation

EBV	CE-Dir	CE-Dtr	GL	BW	200	400	600	Mwt	Milk	SS	DC	CWT	EMA	Rib	Rump	RBY	IMF	DOC
	+2.1	+3.0	-3.9	+3.1	+54	+95	+123	+95	+25	+1.9	-4.8	+75	+9.1	+0.8	+1.5	+0.6	+1.4	+41
Acc	(63%)	(50%)	(84%)	(75%)	(74%)	(73%)	(75%)	(69%)	(64%)	(75%)	(39%)	(64%)	(64%)	(65%)	(65%)	(58%)	(68%)	(57%)
Perc	56	51	64	28	33	36	37	61	6	57	44	25	19	29	18	40	70	2

LOT 227 LANDFALL LORENZO S511 PV (ET)

Soc Id: TFA21S511  
Born: 7/8/2021

Rego. Status: HBR

Purchaser

Traits observed: BWT,200WT,400WT,600WT,SC, Scan(EMA,Rib,Rump,IMF),DOC,Genomics

Index Values				
	\$A	\$D	\$GN	\$GS
\$	\$201	\$164	\$277	\$187
Perc	50	53	39	47

Genetic Status AMFU CAFU DDFU NHFU

Price

G A R INGENUITY F  
H P C A INTENSITY F  
G A R PREDESTINED 287L F  
Sire: **RENNYLEA L519 PV**  
TE MANIA BERKLEY B1 PV  
RENNYLEA H414 SV  
RENNYLEA C310 F  
A A R TEN X 7008 S A SV  
V A R DISCOVERY 2240 PV  
DEER VALLEY RITA 0308 F  
Dam: **LANDFALL DAINTY P592 PV**  
RENNYLEA EDMUND E11 PV  
LANDFALL DAINTY L181 SV  
LANDFALL DAINTY J693 F

February 2023 TransTasman Angus Cattle Evaluation

EBV	CE-Dir	CE-Dtr	GL	BW	200	400	600	Mwt	Milk	SS	DC	CWT	EMA	Rib	Rump	RBY	IMF	DOC
	+6.2	+5.7	-5.9	+1.4	+38	+78	+94	+84	+17	+1.8	-5.7	+40	+6.4	+1.4	-0.3	-0.5	+5.8	+37
Acc	(65%)	(56%)	(73%)	(76%)	(74%)	(73%)	(75%)	(71%)	(67%)	(74%)	(48%)	(66%)	(65%)	(66%)	(66%)	(61%)	(68%)	(60%)
Perc	21	22	31	7	93	84	91	78	48	61	22	98	48	18	49	93	2	5

LOT 228 LANDFALL MOMENTOUS S902 PV (ET)

Soc Id: TFA21S902  
Born: 27/08/2021

Rego. Status: APR

Purchaser

Traits observed: BWT,200WT,400WT,600WT,SC, Scan(EMA,Rib,Rump,IMF),DOC,Genomics

Index Values				
	\$A	\$D	\$GN	\$GS
\$	\$234	\$192	\$327	\$223
Perc	15	16	8	12

Genetic Status AMFU CAFU DDFU NHFU

Price

G A R PROGRESS SV  
G A R MOMENTUM PV  
G A R BIG EYE 1770 F  
Sire: **LAWSONS MOMENTOUS M518 PV**  
TE MANIA AFRICA A217 PV  
LAWSONS AFRICA H229 SV  
LAWSONS ROCKND AMBUSH E1103 PV  
A A R TEN X 7008 S A SV  
V A R FOREMAN 3339 PV  
SANDPOINT BLACKBIRD 8809 F  
Dam: **LANDFALL FRAGRANT N618 SV**  
RENNYLEA EDMUND E11 PV  
LANDFALL FRAGRANT K717 SV  
LANDFALL FRAGRANT F176 F

February 2023 TransTasman Angus Cattle Evaluation

EBV	CE-Dir	CE-Dtr	GL	BW	200	400	600	Mwt	Milk	SS	DC	CWT	EMA	Rib	Rump	RBY	IMF	DOC
	+1.9	+0.7	-8.3	+2.9	+49	+95	+113	+93	+25	+4.5	-4.5	+48	+13.1	-2.0	-2.5	+0.7	+5.8	+29
Acc	(64%)	(55%)	(74%)	(76%)	(75%)	(74%)	(76%)	(72%)	(67%)	(75%)	(45%)	(67%)	(66%)	(67%)	(67%)	(62%)	(69%)	(60%)
Perc	58	73	8	24	54	36	60	64	5	2	53	93	3	88	85	34	2	17

BREED AVERAGE 2021 DROP CALVES	EBV	CE-Dir	CE-Dtr	GL	BWT	200	400	600	MWT	MILK	SS	DC	CWT	EMA	RIB	RUMP	RBY	IMF	DOC	\$A	\$D	\$GN	\$GS
		+2.2	+2.7	-4.8	+4.1	+50	+90	+117	+101	+17	+2.1	-4.6	+66	+6.4	-0.1	-0.3	+0.5	+2.2	+21	\$197	\$162	\$259	\$181



LANDFALL ANGUS BULL SALE

**LOT 229 LANDFALL NEW GROUND S706<sup>SV</sup> (AI)**

Soc Id: TFA21S706

Born: 12/8/2021

Rego. Status: HBR

Purchaser

Traits observed: GL,CE,BWT,200WT,400WT,600WT,SC, Scan(EMA,Rib,Rump,IMF),DOC,Genomics

Index Values				
	\$A	\$D	\$GN	\$GS
\$	\$170	\$150	\$219	\$159
Perc	79	70	81	75

Genetic Status AMFU CAFU DDFU NHFU

Price

A A R TEN X 7008 S A<sup>SV</sup>  
 V A R DISCOVERY 2240<sup>PV</sup>  
 DEER VALLEY RITA 0308<sup>F</sup>  
 Sire: **LANDFALL NEW GROUND N90<sup>PV</sup>**  
 MATAURI REALITY 839<sup>F</sup>  
 LANDFALL ELSA L88<sup>PV</sup>  
 LANDFALL ELSA J139<sup>F</sup>  
 HYLINE RIGHT TIME 338<sup>F</sup>  
 K C F BENNETT PERFORMER<sup>F</sup>  
 K C F MISS 589 L182<sup>F</sup>  
 Dam: **LANDFALL ARCHER J419<sup>F</sup>**  
 SUMMITCREST SCOTCH CAP 0B45<sup>#</sup>  
 LANDFALL ARCHER X118<sup>F</sup>  
 LANDFALL ARCHER V163<sup>F</sup>

February 2023 TransTasman Angus Cattle Evaluation																		
EBV	CE-Dir	CE-Dtr	GL	BW	200	400	600	Mwt	Milk	SS	DC	CWT	EMA	Rib	Rump	RBY	IMF	DOC
	-11.1	-4.0	-3.9	+7.1	+51	+98	+122	+104	+12	+5.2	-4.3	+59	+10.1	-0.1	-0.9	+1.3	+1.5	+31
Acc	(64%)	(55%)	(84%)	(76%)	(75%)	(74%)	(76%)	(72%)	(66%)	(75%)	(44%)	(65%)	(64%)	(66%)	(66%)	(60%)	(67%)	(60%)
Perc	99	95	64	96	45	27	40	44	88	1	59	73	13	50	61	8	68	11

**LOT 230 LANDFALL HOME TOWN S795<sup>PV</sup> (ET)**

Soc Id: TFA21S795

Born: 17/08/2021

Rego. Status: HBR

Purchaser

Traits observed: BWT,200WT,400WT,600WT,SC, Scan(EMA,Rib,Rump,IMF),DOC,Genomics

Index Values				
	\$A	\$D	\$GN	\$GS
\$	\$231	\$180	\$306	\$218
Perc	17	29	17	15

Genetic Status AMFU CAFU DDFU NHFU

Price

G A R EARLY BIRD<sup>F</sup>  
 G A R ASHLAND<sup>PV</sup>  
 CHAIR ROCK AMBUSH 1018<sup>F</sup>  
 Sire: **G A R HOME TOWN<sup>PV</sup>**  
 G A R SURE FIRE<sup>SV</sup>  
 CHAIR ROCK SURE FIRE 6095<sup>F</sup>  
 CHAIR ROCK PROGRESS 3005<sup>F</sup>  
 TC ABERDEEN 759<sup>SV</sup>  
 LANDFALL HANK H68<sup>PV</sup>  
 LANDFALL POLLY F353<sup>SV</sup>  
 Dam: **LANDFALL DAINTY L34<sup>SV</sup>**  
 LANDFALL MODEST F56<sup>PV</sup>  
 LANDFALL DAINTY J168<sup>F</sup>  
 LANDFALL DAINTY G183<sup>F</sup>

February 2023 TransTasman Angus Cattle Evaluation																		
EBV	CE-Dir	CE-Dtr	GL	BW	200	400	600	Mwt	Milk	SS	DC	CWT	EMA	Rib	Rump	RBY	IMF	DOC
	+0.9	+1.2	-3.1	+3.3	+43	+87	+117	+77	+23	+0.9	-4.1	+62	+15.9	-0.8	-2.1	+1.4	+3.7	+8
Acc	(63%)	(50%)	(74%)	(77%)	(76%)	(75%)	(76%)	(71%)	(65%)	(74%)	(38%)	(65%)	(65%)	(66%)	(65%)	(60%)	(68%)	(64%)
Perc	66	69	76	32	83	61	52	86	9	89	65	65	1	67	80	6	14	95

**LOT 231 LANDFALL MOE S221<sup>PV</sup> (AI)**

Soc Id: TFA21S221

Born: 25/07/2021

Rego. Status: APR

Purchaser

Traits observed: GL,CE,BWT,200WT,400WT,600WT,SC, Scan(EMA,Rib,Rump,IMF),DOC,Genomics

Index Values				
	\$A	\$D	\$GN	\$GS
\$	\$232	\$196	\$299	\$219
Perc	16	13	21	15

Genetic Status AMFU CAFU DDFU NHFU

Price

TE MANIA CALAMUS C46<sup>SV</sup>  
 TE MANIA FOE F734<sup>SV</sup>  
 TE MANIA DANDLOO D700<sup>F</sup>  
 Sire: **CHILTERN PARK MOE M6<sup>PV</sup>**  
 HIDDEN VALLEY TIMEOUT A45<sup>SV</sup>  
 STRATHEWEN TIMEOUT JADE F15<sup>PV</sup>  
 STRATHEWEN 1407 JADE C05<sup>PV</sup>  
 LANDFALL LEONARDO L24<sup>PV</sup>  
 LANDFALL LEONARDO N115<sup>SV</sup>  
 LANDFALL ARCHER L973<sup>F</sup>  
 Dam: **LANDFALL FLAMBOYANT Q552<sup>PV</sup>**  
 LANDFALL HANK H68<sup>PV</sup>  
 LANDFALL FLAMBOYANT N1266<sup>SV</sup>  
 LANDFALL FLAMBOYANT B521<sup>F</sup>

February 2023 TransTasman Angus Cattle Evaluation																		
EBV	CE-Dir	CE-Dtr	GL	BW	200	400	600	Mwt	Milk	SS	DC	CWT	EMA	Rib	Rump	RBY	IMF	DOC
	+5.0	+4.9	-5.1	+4.6	+47	+88	+111	+70	+21	+3.3	-6.1	+58	+7.7	+2.5	+3.2	+0.1	+1.9	+33
Acc	(61%)	(48%)	(83%)	(75%)	(73%)	(72%)	(75%)	(70%)	(63%)	(75%)	(38%)	(63%)	(63%)	(64%)	(64%)	(57%)	(67%)	(54%)
Perc	31	30	44	62	65	59	64	91	19	12	15	75	32	7	5	72	56	9

**LOT 232 LANDFALL POISE S395<sup>PV</sup> (AI)**

Soc Id: TFA21S395

Born: 1/8/2021

Rego. Status: HBR

Purchaser

Traits observed: GL,CE,BWT,200WT,400WT,600WT,SC, Scan(EMA,Rib,Rump,IMF),DOC,Genomics

Index Values				
	\$A	\$D	\$GN	\$GS
\$	\$219	\$176	\$296	\$205
Perc	29	35	23	27

Genetic Status AMFU CAFU DDFU NHFU

Price

DEER VALLEY ALL IN<sup>SV</sup>  
 LANDFALL LEONARDO L24<sup>PV</sup>  
 LANDFALL JOYLE J527<sup>SV</sup>  
 Sire: **LANDFALL LEONARDO P145<sup>SV</sup>**  
 PRIME JUGGERNAUT J15<sup>SV</sup>  
 LANDFALL ELSA M243<sup>F</sup>  
 LANDFALL ELSA J561<sup>F</sup>  
 A A R TEN X 7008 S A<sup>SV</sup>  
 V A R DISCOVERY 2240<sup>PV</sup>  
 DEER VALLEY RITA 0308<sup>F</sup>  
 Dam: **LANDFALL ARCHER P63<sup>SV</sup>**  
 MATAURI REALITY 839<sup>F</sup>  
 LANDFALL ARCHER M675<sup>F</sup>  
 LANDFALL ARCHER J559<sup>F</sup>

February 2023 TransTasman Angus Cattle Evaluation																		
EBV	CE-Dir	CE-Dtr	GL	BW	200	400	600	Mwt	Milk	SS	DC	CWT	EMA	Rib	Rump	RBY	IMF	DOC
	+11.5	+7.9	-11.5	+0.2	+43	+88	+112	+88	+20	+1.6	-5.4	+57	+8.0	+3.4	+3.1	-0.5	+3.6	+4
Acc	(59%)	(47%)	(84%)	(76%)	(74%)	(73%)	(76%)	(69%)	(61%)	(75%)	(38%)	(62%)	(63%)	(64%)	(64%)	(58%)	(66%)	(58%)
Perc	1	7	1	2	81	58	64	72	29	69	28	77	29	3	6	93	15	98

BREED AVERAGE 2021 DROP CALVES		EBV	CE-Dir	CE-Dtr	GL	BWT	200	400	600	MWT	MILK	SS	DC	CWT	EMA	RIB	RUMP	RBY	IMF	DOC	\$A	\$D	\$GN	\$GS
			+2.2	+2.7	-4.8	+4.1	+50	+90	+117	+101	+17	+2.1	-4.6	+66	+6.4	-0.1	-0.3	+0.5	+2.2	+21	\$197	\$162	\$259	\$181



LANDFALL ANGUS BULL SALE

**LOT 233 LANDFALL POISE S1372<sup>PV</sup> (AI)**

Soc Id: TFA21S1372

Born: 6/8/2021

Rego. Status: HBR

Purchaser

Traits observed: GL,CE,BWT,200WT,400WT,600WT,SC, Scan(EMA,Rib,Rump,IMF),DOC,Genomics

Index Values				
	\$A	\$D	\$GN	\$GS
\$	\$199	\$162	\$258	\$183
Perc	52	55	54	51

Genetic Status AMFU CAFU DDFU NHFU

Price

DEER VALLEY ALL IN<sup>SV</sup>  
 LANDFALL LEONARDO L24<sup>PV</sup>  
 LANDFALL JOYLE J527<sup>SV</sup>  
 Sire: **LANDFALL LEONARDO P145<sup>SV</sup>**  
 PRIME JUGGERNAUT J15<sup>SV</sup>  
 LANDFALL ELSA M243<sup>#</sup>  
 LANDFALL ELSA J561<sup>#</sup>  
 RENNYLEA EDMUND E11<sup>PV</sup>  
 LANDFALL KEYSTONE K132<sup>PV</sup>  
 LANDFALL ARCHER H807<sup>SV</sup>  
 Dam: **LANDFALL ELSA P682<sup>SV</sup>**  
 SITZ RLS UNDERTAKER 11582<sup>#</sup>  
 LANDFALL ELSA L384<sup>#</sup>  
 LANDFALL ELSA H32<sup>#</sup>

February 2023 TransTasman Angus Cattle Evaluation																		
EBV	CE-Dir	CE-Dtr	GL	BW	200	400	600	Mwt	Milk	SS	DC	CWT	EMA	Rib	Rump	RBY	IMF	DOC
	+7.4	+5.1	-7.4	+1.2	+51	+107	+145	+114	+26	+0.4	-4.8	+105	+0.2	+1.2	+1.2	-0.6	+1.4	+16
Acc	(58%)	(46%)	(84%)	(75%)	(74%)	(73%)	(75%)	(69%)	(61%)	(74%)	(37%)	(61%)	(62%)	(63%)	(63%)	(57%)	(65%)	(57%)
Perc	13	28	14	6	45	10	7	28	3	96	44	1	98	21	22	95	70	72

**LOT 234 LANDFALL PHEASANTRY S164<sup>PV</sup> (AI)**

Soc Id: TFA21S164

Born: 23/07/2021

Rego. Status: HBR

Purchaser

Traits observed: GL,CE,BWT,200WT,400WT,600WT,SC, Scan(EMA,Rib,Rump,IMF),DOC,Genomics

Index Values				
	\$A	\$D	\$GN	\$GS
\$	\$255	\$207	\$340	\$245
Perc	5	6	4	3

Genetic Status AMFU CAFU DDFU NHFU

Price

G A R PROPHET<sup>SV</sup>  
 TE MANIA KIRBY K138<sup>PV</sup>  
 TE MANIA BEEAC H17<sup>SV</sup>  
 Sire: **TE MANIA PHEASANTRY P1479<sup>PV</sup>**  
 TE MANIA GARTH G67<sup>PV</sup>  
 TE MANIA DANDLOO L256<sup>PV</sup>  
 TE MANIA DANDLOO H791<sup>SV</sup>  
 AYRVALE BARTEL E7<sup>PV</sup>  
 LANDFALL MOJO M45<sup>SV</sup>  
 LANDFALL ELSA K696<sup>#</sup>  
 Dam: **LANDFALL CARAWAY G630<sup>SV</sup>**  
 V A R GENERATION 2100<sup>PV</sup>  
 LANDFALL CARAWAY M1044<sup>#</sup>  
 LANDFALL CARAWAY G273<sup>SV</sup>

February 2023 TransTasman Angus Cattle Evaluation																		
EBV	CE-Dir	CE-Dtr	GL	BW	200	400	600	Mwt	Milk	SS	DC	CWT	EMA	Rib	Rump	RBY	IMF	DOC
	+8.9	+9.9	-5.0	+0.8	+41	+79	+99	+69	+21	+2.7	-7.8	+49	+11.8	+3.7	+3.7	-0.3	+4.5	+20
Acc	(59%)	(47%)	(84%)	(75%)	(73%)	(72%)	(75%)	(69%)	(60%)	(75%)	(38%)	(61%)	(62%)	(63%)	(63%)	(57%)	(65%)	(58%)
Perc	6	1	46	4	88	81	86	92	21	26	2	92	6	2	4	89	6	48

**LOT 235 LANDFALL PHEASANTRY S1442<sup>SV</sup> (AI)**

Soc Id: TFA21S1442

Born: 7/8/2021

Rego. Status: APR

Purchaser

Traits observed: GL,CE,BWT,200WT,400WT,600WT,SC, Scan(EMA,Rib,Rump,IMF),DOC,Genomics

Index Values				
	\$A	\$D	\$GN	\$GS
\$	\$232	\$185	\$298	\$220
Perc	17	23	22	14

Genetic Status AMFU CAFU DDFU NHFU

Price

G A R PROPHET<sup>SV</sup>  
 TE MANIA KIRBY K138<sup>PV</sup>  
 TE MANIA BEEAC H17<sup>SV</sup>  
 Sire: **TE MANIA PHEASANTRY P1479<sup>PV</sup>**  
 TE MANIA GARTH G67<sup>PV</sup>  
 TE MANIA DANDLOO L256<sup>PV</sup>  
 TE MANIA DANDLOO H791<sup>SV</sup>  
 TUWHARETOA REGENT D145<sup>PV</sup>  
 PRIME JUGGERNAUT J15<sup>SV</sup>  
 PRIME LOWAN F20<sup>SV</sup>  
 Dam: **LANDFALL L297<sup>#</sup>**  
 LANDFALL EVERLAST D66<sup>SV</sup>  
 LANDFALL H88<sup>#</sup>  
 LANDFALL F570<sup>#</sup>

February 2023 TransTasman Angus Cattle Evaluation																		
EBV	CE-Dir	CE-Dtr	GL	BW	200	400	600	Mwt	Milk	SS	DC	CWT	EMA	Rib	Rump	RBY	IMF	DOC
	+6.6	+8.4	-7.4	+3.2	+48	+83	+114	+105	+14	+2.5	-6.1	+61	+12.7	+0.6	+0.4	+0.8	+2.8	+21
Acc	(59%)	(47%)	(84%)	(76%)	(74%)	(73%)	(76%)	(69%)	(62%)	(75%)	(40%)	(63%)	(63%)	(64%)	(64%)	(59%)	(66%)	(58%)
Perc	18	5	14	30	61	74	58	42	78	33	15	67	4	33	36	28	31	44

**LOT 236 LANDFALL PHEASANTRY S1608<sup>PV</sup> (ET)**

Soc Id: TFA21S1608

Born: 9/8/2021

Rego. Status: HBR

Purchaser

Traits observed: BWT,200WT,400WT,600WT,SC, Scan(EMA,Rib,Rump,IMF),DOC,Genomics

Index Values				
	\$A	\$D	\$GN	\$GS
\$	\$241	\$194	\$316	\$231
Perc	10	15	12	8

Genetic Status AMFU CAFU DDFU NHFU

Price

G A R PROPHET<sup>SV</sup>  
 TE MANIA KIRBY K138<sup>PV</sup>  
 TE MANIA BEEAC H17<sup>SV</sup>  
 Sire: **TE MANIA PHEASANTRY P1479<sup>PV</sup>**  
 TE MANIA GARTH G67<sup>PV</sup>  
 TE MANIA DANDLOO L256<sup>PV</sup>  
 TE MANIA DANDLOO H791<sup>SV</sup>  
 BOOROOMOOKA UNDERTAKEN Y145<sup>PV</sup>  
 RENNYLEA EDMUND E11<sup>PV</sup>  
 LAWSONS HENRY VIII Y5<sup>SV</sup>  
 Dam: **LANDFALL ELINE K57<sup>SV</sup>**  
 SITZ UPWARD 307R<sup>SV</sup>  
 LANDFALL ELINE H44<sup>#</sup>  
 LANDFALL ELINE F547<sup>#</sup>

February 2023 TransTasman Angus Cattle Evaluation																		
EBV	CE-Dir	CE-Dtr	GL	BW	200	400	600	Mwt	Milk	SS	DC	CWT	EMA	Rib	Rump	RBY	IMF	DOC
	+7.4	+8.9	-7.8	+2.7	+50	+89	+119	+118	+15	+3.0	-6.0	+60	+13.0	-0.1	-2.4	+0.9	+4.6	+15
Acc	(60%)	(50%)	(75%)	(77%)	(76%)	(75%)	(77%)	(71%)	(64%)	(76%)	(43%)	(65%)	(66%)	(66%)	(67%)	(61%)	(68%)	(65%)
Perc	13	3	11	21	53	54	46	23	69	18	16	70	3	50	84	23	5	75

BREED AVERAGE 2021 DROP CALVES	EBV	CE-Dir	CE-Dtr	GL	BWT	200	400	600	MWT	MILK	SS	DC	CWT	EMA	RIB	RUMP	RBY	IMF	DOC	\$A	\$D	\$GN	\$GS
		+2.2	+2.7	-4.8	+4.1	+50	+90	+117	+101	+17	+2.1	-4.6	+66	+6.4	-0.1	-0.3	+0.5	+2.2	+21	\$197	\$162	\$259	\$181





LANDFALL ANGUS BULL SALE

LOT 237 LANDFALL MOE S428<sup>PV</sup> (AI)

Soc Id: TFA21S428

Born: 2/8/2021

Rego. Status: APR

Purchaser

Traits observed: GL,CE,BWT,200WT,400WT,600WT,SC, Scan(EMA,Rib,Rump,IMF),DOC,Genomics

Index Values				
	\$A	\$D	\$GN	\$GS
\$	\$219	\$178	\$287	\$203
Perc	28	32	30	29

Genetic Status AMFU CAFU DDFU NHFU

Price

TE MANIA CALAMUS C46<sup>SV</sup>  
TE MANIA FOE F734<sup>SV</sup>  
TE MANIA DANDLOO D700<sup>#</sup>  
Sire: **CHILTERN PARK MOE M6<sup>PV</sup>**  
HIDDEN VALLEY TIMEOUT A45<sup>SV</sup>  
STRATHEWEN TIMEOUT JADE F15<sup>PV</sup>  
STRATHEWEN 1407 JADE C05<sup>PV</sup>  
RENNYLEA EDMUND E11<sup>PV</sup>  
LANDFALL EDMUND N267<sup>PV</sup>  
LANDFALL LORETTA L459<sup>SV</sup>  
Dam: **LANDFALL ELSA Q756<sup>SV</sup>**  
EF COMPLEMENT 8088<sup>PV</sup>  
LANDFALL ELSA M280<sup>#</sup>  
LANDFALL LADY H669<sup>#</sup>

February 2023 TransTasman Angus Cattle Evaluation

EBV	CE-Dir	CE-Dtr	GL	BW	200	400	600	Mwt	Milk	SS	DC	CWT	EMA	Rib	Rump	RBY	IMF	DOC
	+5.4	-1.8	-0.5	+2.7	+54	+97	+129	+96	+27	+2.4	-6.3	+77	+3.1	+1.2	+1.6	-0.3	+1.9	+26
Acc	(62%)	(50%)	(83%)	(75%)	(74%)	(72%)	(75%)	(70%)	(64%)	(75%)	(40%)	(64%)	(64%)	(65%)	(65%)	(58%)	(68%)	(56%)
Perc	27	88	96	21	34	31	26	58	2	37	12	19	86	21	17	89	56	25

LOT 238 LANDFALL NEW GROUND S1247<sup>PV</sup> (AI)

Soc Id: TFA21S1247

Born: 4/8/2021

Rego. Status: HBR

Purchaser

Traits observed: GL,CE,BWT,200WT,400WT,600WT,SC, Scan(EMA,Rib,Rump,IMF),DOC,Genomics

Index Values				
	\$A	\$D	\$GN	\$GS
\$	\$215	\$184	\$275	\$205
Perc	33	25	40	27

Genetic Status AMFU CAFU DDFU NHFU

Price

A A R TEN X 7008 S A<sup>SV</sup>  
V A R DISCOVERY 2240<sup>PV</sup>  
DEER VALLEY RITA 0308<sup>#</sup>  
Sire: **LANDFALL NEW GROUND N90<sup>PV</sup>**  
MATAURI REALITY 839<sup>#</sup>  
LANDFALL ELSA L88<sup>PV</sup>  
LANDFALL ELSA J139<sup>#</sup>  
TE MANIA BARTEL B219<sup>PV</sup>  
AYRVALE BARTEL E7<sup>PV</sup>  
EAGLEHAWK JEDDA B32<sup>SV</sup>  
Dam: **LANDFALL ARCHER P879<sup>SV</sup>**  
MERRIC RIVERS NEW DESIGN T149<sup>SV</sup>  
LANDFALL ARCHER E182<sup>#</sup>  
LANDFALL ARCHER W21<sup>#</sup>

February 2023 TransTasman Angus Cattle Evaluation

EBV	CE-Dir	CE-Dtr	GL	BW	200	400	600	Mwt	Milk	SS	DC	CWT	EMA	Rib	Rump	RBY	IMF	DOC
	+5.0	+7.8	-4.4	+2.7	+48	+89	+113	+105	+14	+5.8	-5.1	+49	+9.9	+1.1	+0.3	+1.0	+2.5	+25
Acc	(63%)	(54%)	(84%)	(75%)	(74%)	(73%)	(75%)	(71%)	(65%)	(75%)	(44%)	(64%)	(64%)	(65%)	(65%)	(60%)	(67%)	(58%)
Perc	31	7	56	21	61	56	60	43	77	1	36	92	14	23	37	18	38	27

LOT 239 LANDFALL PHEASANTRY S108<sup>PV</sup> (AI)

Soc Id: TFA21S108

Born: 21/07/2021

Rego. Status: HBR

Purchaser

Traits observed: GL,CE,BWT,200WT,400WT,600WT,SC, Scan(EMA,Rib,Rump,IMF),DOC,Genomics

Index Values				
	\$A	\$D	\$GN	\$GS
\$	\$245	\$200	\$324	\$235
Perc	8	10	9	6

Genetic Status AMFU CAFU DDFU NHFU

Price

G A R PROPHET<sup>SV</sup>  
TE MANIA KIRBY K138<sup>PV</sup>  
TE MANIA BEEAC H17<sup>SV</sup>  
Sire: **TE MANIA PHEASANTRY P1479<sup>PV</sup>**  
TE MANIA GARTH G67<sup>PV</sup>  
TE MANIA DANDLOO L256<sup>PV</sup>  
TE MANIA DANDLOO H791<sup>SV</sup>  
LANDFALL KEYSTONE K132<sup>PV</sup>  
LANDFALL NOKI N47<sup>SV</sup>  
LANDFALL ENID L923<sup>#</sup>  
Dam: **LANDFALL ARCHER Q1680<sup>SV</sup>**  
EF COMPLEMENT 8088<sup>PV</sup>  
LANDFALL ARCHER M483<sup>#</sup>  
LANDFALL ARCHER J90<sup>SV</sup>

February 2023 TransTasman Angus Cattle Evaluation

EBV	CE-Dir	CE-Dtr	GL	BW	200	400	600	Mwt	Milk	SS	DC	CWT	EMA	Rib	Rump	RBY	IMF	DOC
	+10.9	+11.2	-8.6	-1.8	+43	+88	+114	+102	+21	+1.7	-8.7	+65	+4.8	+0.8	+0.7	-0.6	+5.6	+30
Acc	(57%)	(45%)	(83%)	(74%)	(73%)	(72%)	(75%)	(69%)	(59%)	(74%)	(37%)	(60%)	(61%)	(62%)	(62%)	(56%)	(65%)	(56%)
Perc	1	1	6	1	82	58	57	48	23	65	1	54	69	29	30	95	2	14

LOT 240 LANDFALL LORENZO S1973<sup>PV</sup> (ET)

Soc Id: TFA21S1973

Born: 28/08/2021

Rego. Status: HBR

Purchaser

Traits observed: BWT,200WT,400WT,600WT,SC, Scan(EMA,Rib,Rump,IMF),DOC,Genomics

Index Values				
	\$A	\$D	\$GN	\$GS
\$	\$225	\$183	\$294	\$214
Perc	22	26	25	19

Genetic Status AMFU CAFU DDF NHFU

Price

G A R INGENUITY<sup>#</sup>  
H P C A INTENSITY<sup>#</sup>  
G A R PREDESTINED 287L<sup>#</sup>  
Sire: **RENNYLEA L519<sup>PV</sup>**  
TE MANIA BERKLEY B1<sup>PV</sup>  
RENNYLEA H414<sup>SV</sup>  
RENNYLEA C310<sup>#</sup>  
A A R TEN X 7008 S A<sup>SV</sup>  
V A R DISCOVERY 2240<sup>PV</sup>  
DEER VALLEY RITA 0308<sup>#</sup>  
Dam: **LANDFALL ARCHER N829<sup>SV</sup>**  
LANDFALL DIRECTION C23<sup>PV</sup>  
LANDFALL ARCHER E179<sup>#</sup>  
LANDFALL ARCHER A296<sup>#</sup>

EBV's Available Mid-February

EBV	CE-Dir	CE-Dtr	GL	BW	200	400	600	Mwt	Milk	SS	DC	CWT	EMA	Rib	Rump	RBY	IMF	DOC
	+7.9	+5.7	-5.5	+2.5	+47	+100	+133	+122	+21	+2.0	-5.3	+69	+7.8	+1.9	+2.1	+0.2	+3.3	+28
Acc	(64%)	(55%)	(74%)	(76%)	(75%)	(74%)	(76%)	(72%)	(67%)	(75%)	(47%)	(67%)	(65%)	(67%)	(67%)	(62%)	(68%)	(61%)
Perc	11	23	37	18	63	23	19	18	18	53	31	43	31	12	12	66	20	19

BREED AVERAGE 2021 DROP CALVES	EBV	CE-Dir	CE-Dtr	GL	BWT	200	400	600	MWT	MILK	SS	DC	CWT	EMA	RIB	RUMP	RBY	IMF	DOC	\$A	\$D	\$GN	\$GS
		+2.2	+2.7	-4.8	+4.1	+50	+90	+117	+101	+17	+2.1	-4.6	+66	+6.4	-0.1	-0.3	+0.5	+2.2	+21	\$197	\$162	\$259	\$181



LANDFALL ANGUS BULL SALE

**LOT 241 LANDFALL HOME TOWN S584<sup>PV</sup> (AI)**

Soc Id: TFA21S584

Born: 10/8/2021

Rego. Status: HBR

Purchaser

Traits observed: GL,CE,BWT,200WT,400WT,600WT,SC, Scan(EMA,Rib,Rump,IMF),DOC,Genomics

Index Values				
	\$A	\$D	\$GN	\$GS
\$	\$241	\$208	\$328	\$226
Perc	10	6	7	10

Genetic Status AMFU CAFU DDFU NHFU  
Price

G A R EARLY BIRD #  
G A R ASHLAND<sup>PV</sup>  
CHAIR ROCK AMBUSH 1018 #  
Sire: **G A R HOME TOWN<sup>PV</sup>**  
G A R SURE FIRE<sup>SV</sup>  
CHAIR ROCK SURE FIRE 6095 #  
CHAIR ROCK PROGRESS 3005 #  
CARABAR DOCKLANDS D62<sup>PV</sup>  
LANDFALL DOCKLANDS J60<sup>SV</sup>  
LANDFALL ELSA G256 #  
Dam: **LANDFALL LUCY N1070<sup>SV</sup>**  
LANDFALL NEW DESIGN B30<sup>PV</sup>  
LANDFALL LUCY F313 #  
LANDFALL LUCY A315 #

February 2023 TransTasman Angus Cattle Evaluation																		
EBV	CE-Dir	CE-Dtr	GL	BW	200	400	600	Mwt	Milk	SS	DC	CWT	EMA	Rib	Rump	RBY	IMF	DOC
	+6.6	+6.0	-4.2	+0.5	+44	+87	+96	+65	+14	+2.9	-4.8	+57	+10.5	+0.4	-0.3	+0.5	+4.6	-10
Acc	(58%)	(45%)	(83%)	(75%)	(74%)	(73%)	(75%)	(69%)	(63%)	(75%)	(36%)	(63%)	(63%)	(64%)	(63%)	(58%)	(66%)	(55%)
Perc	18	19	59	3	78	60	88	94	75	21	44	77	11	37	49	47	5	99

**LOT 242 LANDFALL MOE S246<sup>PV</sup> (AI)**

Soc Id: TFA21S246

Born: 25/07/2021

Rego. Status: APR

Purchaser

Traits observed: GL,CE,BWT,200WT,400WT,600WT,SC, Scan(EMA,Rib,Rump,IMF),DOC,Genomics

Index Values				
	\$A	\$D	\$GN	\$GS
\$	\$227	\$203	\$288	\$210
Perc	21	8	29	22

Genetic Status AMFU CAFU DDFU NHFU  
Price

TE MANIA CALAMUS C46<sup>SV</sup>  
TE MANIA FOE F734<sup>SV</sup>  
TE MANIA DANDLOO D700 #  
Sire: **CHILTERN PARK MOE M6<sup>PV</sup>**  
HIDDEN VALLEY TIMEOUT A45<sup>SV</sup>  
STRATHEWEN TIMEOUT JADE F15<sup>PV</sup>  
STRATHEWEN 1407 JADE C05<sup>PV</sup>  
V A R DISCOVERY 2240<sup>PV</sup>  
LANDFALL NEW GROUND N90<sup>PV</sup>  
LANDFALL ELSA L88<sup>PV</sup>  
Dam: **LANDFALL ELSA Q47<sup>PV</sup>**  
SITZ RLS UNDERTAKER 11582 #  
LANDFALL ELSA N628<sup>SV</sup>  
LANDFALL ELSA K85 #

February 2023 TransTasman Angus Cattle Evaluation																		
EBV	CE-Dir	CE-Dtr	GL	BW	200	400	600	Mwt	Milk	SS	DC	CWT	EMA	Rib	Rump	RBY	IMF	DOC
	+4.8	+2.8	-5.4	+2.9	+55	+106	+129	+107	+20	+3.5	-5.8	+78	+6.9	-0.1	+1.3	+0.6	+0.5	+41
Acc	(65%)	(52%)	(84%)	(75%)	(74%)	(73%)	(76%)	(70%)	(64%)	(75%)	(39%)	(64%)	(64%)	(65%)	(65%)	(59%)	(68%)	(57%)
Perc	32	53	39	24	25	12	26	38	28	9	20	18	41	50	21	40	90	2

**LOT 243 LANDFALL PHEASANTRY S237<sup>PV</sup> (AI)**

Soc Id: TFA21S237

Born: 25/07/2021

Rego. Status: HBR

Purchaser

Traits observed: GL,CE,BWT,200WT,400WT,600WT,SC, Scan(EMA,Rib,Rump,IMF),DOC,Genomics

Index Values				
	\$A	\$D	\$GN	\$GS
\$	\$239	\$188	\$309	\$232
Perc	12	21	15	8

Genetic Status AMFU CAFU DDFU NHFU  
Price

G A R PROPHET<sup>SV</sup>  
TE MANIA KIRBY K138<sup>PV</sup>  
TE MANIA BEEAC H17<sup>SV</sup>  
Sire: **TE MANIA PHEASANTRY P1479<sup>PV</sup>**  
TE MANIA GARTH G67<sup>PV</sup>  
TE MANIA DANDLOO L256<sup>PV</sup>  
TE MANIA DANDLOO H791<sup>SV</sup>  
GAFFNEY GAME TIME 370<sup>SV</sup>  
LANDFALL GAME TIME N166<sup>SV</sup>  
LANDFALL SOUTHERN L749 #  
Dam: **LANDFALL JOYLE Q1759<sup>SV</sup>**  
MATAURI REALITY 839 #  
LANDFALL JOYLE M13 #  
LANDFALL JOYLE K140 #

February 2023 TransTasman Angus Cattle Evaluation																		
EBV	CE-Dir	CE-Dtr	GL	BW	200	400	600	Mwt	Milk	SS	DC	CWT	EMA	Rib	Rump	RBY	IMF	DOC
	+2.4	+6.8	-5.6	+5.8	+54	+94	+132	+127	+21	+4.1	-7.8	+61	+7.4	-1.0	-1.8	+0.1	+5.1	+33
Acc	(56%)	(44%)	(83%)	(74%)	(73%)	(72%)	(74%)	(67%)	(58%)	(74%)	(37%)	(60%)	(61%)	(62%)	(62%)	(56%)	(64%)	(53%)
Perc	54	13	36	84	34	39	21	13	20	4	2	67	35	71	76	72	3	8

**LOT 244 LANDFALL POISE S101<sup>PV</sup> (AI)**

Soc Id: TFA21S101

Born: 20/07/2021

Rego. Status: HBR

Purchaser

Traits observed: GL,CE,BWT,200WT,400WT,600WT,SC, Scan(EMA,Rib,Rump,IMF),DOC,Genomics

Index Values				
	\$A	\$D	\$GN	\$GS
\$	\$227	\$195	\$299	\$210
Perc	20	14	22	22

Genetic Status AMFU CAFU DDFU NHFU  
Price

DEER VALLEY ALL IN<sup>SV</sup>  
LANDFALL LEONARDO L24<sup>PV</sup>  
LANDFALL JOYLE J527<sup>SV</sup>  
Sire: **LANDFALL LEONARDO P145<sup>SV</sup>**  
PRIME JUGGERNAUT J15<sup>SV</sup>  
LANDFALL ELSA M243 #  
LANDFALL ELSA J561 #  
G A R PROPHET<sup>SV</sup>  
CLUNES CROSSING DUSTY M13<sup>PV</sup>  
CLUNES CROSSING GLORIOUS G1<sup>SV</sup>  
Dam: **LANDFALL ELINE Q1162<sup>PV</sup>**  
RENNYLEA EDMUND E11<sup>PV</sup>  
LANDFALL ELINE K57<sup>SV</sup>  
LANDFALL ELINE H44 #

February 2023 TransTasman Angus Cattle Evaluation																		
EBV	CE-Dir	CE-Dtr	GL	BW	200	400	600	Mwt	Milk	SS	DC	CWT	EMA	Rib	Rump	RBY	IMF	DOC
	+5.5	0.0	-7.7	+4.0	+49	+89	+107	+75	+21	+1.8	-8.0	+67	+3.4	+3.2	+3.2	-0.9	+2.6	+10
Acc	(58%)	(46%)	(83%)	(75%)	(74%)	(73%)	(75%)	(69%)	(61%)	(74%)	(37%)	(62%)	(63%)	(64%)	(64%)	(57%)	(66%)	(59%)
Perc	26	78	11	48	56	55	73	88	22	61	1	48	84	3	5	98	36	93

BREED AVERAGE 2021 DROP CALVES	EBV	CE-Dir	CE-Dtr	GL	BWT	200	400	600	MWT	MILK	SS	DC	CWT	EMA	RIB	RUMP	RBY	IMF	DOC	\$A	\$D	\$GN	\$GS
		+2.2	+2.7	-4.8	+4.1	+50	+90	+117	+101	+17	+2.1	-4.6	+66	+6.4	-0.1	-0.3	+0.5	+2.2	+21	\$197	\$162	\$259	\$181



LANDFALL ANGUS BULL SALE

LOT 245 LANDFALL POISE S1198<sup>PV</sup> (AI)

Soc Id: TFA21S1198

Born: 4/8/2021

Rego. Status: APR

Purchaser

Traits observed: GL,CE,BWT,200WT,400WT,600WT,SC, Scan(EMA,Rib,Rump,IMF),DOC,Genomics

Index Values				
	\$A	\$D	\$GN	\$GS
\$	\$210	\$173	\$280	\$192
Perc	38	39	36	41

Genetic Status AMFU CAFU DDFU NHFU

Price

DEER VALLEY ALL IN<sup>SV</sup>  
 LANDFALL LEONARDO L24<sup>PV</sup>  
 LANDFALL JOYLE J527<sup>SV</sup>  
 Sire: **LANDFALL LEONARDO P145<sup>SV</sup>**  
 PRIME JUGGERNAUT J15<sup>SV</sup>  
 LANDFALL ELSA M243<sup>#</sup>  
 LANDFALL ELSA J561<sup>#</sup>  
 RENNYLEA EDMUND E11<sup>PV</sup>  
 LANDFALL KEYSTONE K132<sup>PV</sup>  
 LANDFALL ARCHER H807<sup>SV</sup>  
 Dam: **LANDFALL ARISTOCRAT P787<sup>SV</sup>**  
 TC ABERDEEN 759<sup>SV</sup>  
 LANDFALL ARISOCRAT H374<sup>#</sup>  
 LANDFALL ARISTOCRAT E529<sup>#</sup>

February 2023 TransTasman Angus Cattle Evaluation

EBV	CE-Dir	CE-Dtr	GL	BW	200	400	600	Mwt	Milk	SS	DC	CWT	EMA	Rib	Rump	RBY	IMF	DOC
	+4.7	+1.0	-8.9	+2.7	+48	+90	+114	+86	+16	+1.0	-4.8	+71	+7.0	+3.5	+3.7	-0.2	+1.8	+18
Acc	(58%)	(46%)	(84%)	(75%)	(73%)	(72%)	(75%)	(68%)	(60%)	(73%)	(37%)	(61%)	(62%)	(63%)	(63%)	(57%)	(65%)	(58%)
Perc	33	70	5	21	62	53	59	75	59	87	44	36	40	2	4	86	59	61

LOT 246 LANDFALL POISE S178<sup>PV</sup> (AI)

Soc Id: TFA21S178

Born: 22/07/2021

Rego. Status: HBR

Purchaser

Traits observed: GL,CE,BWT,200WT,400WT,600WT,SC, Scan(EMA,Rib,Rump,IMF),DOC,Genomics

Index Values				
	\$A	\$D	\$GN	\$GS
\$	\$220	\$182	\$288	\$205
Perc	28	27	29	27

Genetic Status AMFU CAFU DDFU NHFU

Price

DEER VALLEY ALL IN<sup>SV</sup>  
 LANDFALL LEONARDO L24<sup>PV</sup>  
 LANDFALL JOYLE J527<sup>SV</sup>  
 Sire: **LANDFALL LEONARDO P145<sup>SV</sup>**  
 PRIME JUGGERNAUT J15<sup>SV</sup>  
 LANDFALL ELSA M243<sup>#</sup>  
 LANDFALL ELSA J561<sup>#</sup>  
 CONNEALY IN SURE 8524<sup>#</sup>  
 G A R FAIL SAFE<sup>PV</sup>  
 G A R PROGRESS 830<sup>#</sup>  
 Dam: **LANDFALL ELSA Q1150<sup>SV</sup>**  
 RENNYLEA EDMUND E11<sup>PV</sup>  
 LANDFALL ELSA L321<sup>#</sup>  
 LANDFALL E103<sup>SV</sup>

February 2023 TransTasman Angus Cattle Evaluation

EBV	CE-Dir	CE-Dtr	GL	BW	200	400	600	Mwt	Milk	SS	DC	CWT	EMA	Rib	Rump	RBY	IMF	DOC
	+6.5	+4.9	-7.4	+3.2	+49	+97	+125	+95	+24	+2.1	-4.4	+75	+8.2	-1.8	-3.3	+0.7	+3.1	+11
Acc	(59%)	(47%)	(84%)	(75%)	(73%)	(72%)	(75%)	(68%)	(61%)	(74%)	(36%)	(61%)	(62%)	(63%)	(63%)	(56%)	(65%)	(57%)
Perc	18	30	14	30	57	31	34	60	7	49	56	26	27	86	92	34	24	89

LOT 247 LANDFALL PHEASANTRY S120<sup>PV</sup> (AI)

Soc Id: TFA21S120

Born: 21/07/2021

Rego. Status: HBR

Purchaser

Traits observed: GL,CE,BWT,200WT,400WT,600WT,SC, Scan(EMA,Rib,Rump,IMF),DOC,Genomics

Index Values				
	\$A	\$D	\$GN	\$GS
\$	\$207	\$165	\$286	\$194
Perc	42	51	31	38

Genetic Status AMFU CAFU DDFU NHFU

Price

G A R PROPHET<sup>SV</sup>  
 TE MANIA KIRBY K138<sup>PV</sup>  
 TE MANIA BEEAC H17<sup>SV</sup>  
 Sire: **TE MANIA PHEASANTRY P1479<sup>PV</sup>**  
 TE MANIA GARTH G67<sup>PV</sup>  
 TE MANIA DANDLOO L256<sup>PV</sup>  
 TE MANIA DANDLOO H791<sup>SV</sup>  
 V A R DISCOVERY 2240<sup>PV</sup>  
 LANDFALL NEW GROUND N90<sup>PV</sup>  
 LANDFALL ELSA L88<sup>PV</sup>  
 Dam: **LANDFALL DAINTY Q1216<sup>SV</sup>**  
 SITZ UPWARD 307R<sup>SV</sup>  
 LANDFALL DAINTY L411<sup>#</sup>  
 LANDFALL DAINTY H537<sup>#</sup>

February 2023 TransTasman Angus Cattle Evaluation

EBV	CE-Dir	CE-Dtr	GL	BW	200	400	600	Mwt	Milk	SS	DC	CWT	EMA	Rib	Rump	RBY	IMF	DOC
	+7.2	+9.3	-7.4	+0.3	+47	+91	+117	+113	+17	+2.5	-5.5	+62	+3.7	-0.3	-1.1	-0.8	+5.7	+31
Acc	(59%)	(47%)	(84%)	(75%)	(74%)	(73%)	(75%)	(69%)	(60%)	(75%)	(39%)	(62%)	(63%)	(63%)	(64%)	(58%)	(66%)	(58%)
Perc	14	2	14	3	65	50	52	30	56	33	26	65	81	55	64	98	2	13

LOT 248 LANDFALL MOE S1567<sup>PV</sup> (AI)

Soc Id: TFA21S1567

Born: 9/8/2021

Rego. Status: HBR

Purchaser

Traits observed: GL,CE,BWT,200WT,400WT,600WT,SC, Scan(EMA,Rib,Rump,IMF),DOC,Genomics

Index Values				
	\$A	\$D	\$GN	\$GS
\$	\$225	\$195	\$289	\$206
Perc	22	14	28	26

Genetic Status AMFU CAFU DDFU NHFU

Price

TE MANIA CALAMUS C46<sup>SV</sup>  
 TE MANIA FOE F734<sup>SV</sup>  
 TE MANIA DANDLOO D700<sup>#</sup>  
 Sire: **CHILTERN PARK MOE M6<sup>PV</sup>**  
 HIDDEN VALLEY TIMEOUT A45<sup>SV</sup>  
 STRATHEWEN TIMEOUT JADE F15<sup>PV</sup>  
 STRATHEWEN 1407 JADE C05<sup>PV</sup>  
 K C F BENNETT ABSOLUTE<sup>#</sup>  
 LANDFALL ABSOLUTE K141<sup>SV</sup>  
 LANDFALL ARCHER H815<sup>#</sup>  
 Dam: **LANDFALL ANGUISH M507<sup>SV</sup>**  
 ARDOSSAN EQUATOR A241<sup>PV</sup>  
 LANDFALL ANGUISH J931<sup>#</sup>  
 LANDFALL B476<sup>SV</sup>

February 2023 TransTasman Angus Cattle Evaluation

EBV	CE-Dir	CE-Dtr	GL	BW	200	400	600	Mwt	Milk	SS	DC	CWT	EMA	Rib	Rump	RBY	IMF	DOC
	+4.2	+4.4	-4.8	+3.2	+49	+94	+117	+93	+23	+0.3	-5.5	+78	+6.9	-2.1	-2.4	+1.2	+2.0	+36
Acc	(61%)	(49%)	(83%)	(75%)	(73%)	(72%)	(75%)	(69%)	(64%)	(74%)	(39%)	(64%)	(64%)	(65%)	(65%)	(58%)	(67%)	(56%)
Perc	38	35	49	30	58	41	51	63	9	97	26	19	41	90	84	11	53	5

BREED AVERAGE 2021 DROP CALVES	EBV	CE-Dir	CE-Dtr	GL	BWT	200	400	600	MWT	MILK	SS	DC	CWT	EMA	RIB	RUMP	RBY	IMF	DOC	\$A	\$D	\$GN	\$GS
		+2.2	+2.7	-4.8	+4.1	+50	+90	+117	+101	+17	+2.1	-4.6	+66	+6.4	-0.1	-0.3	+0.5	+2.2	+21	\$197	\$162	\$259	\$181





LANDFALL ANGUS BULL SALE

LOT 249 LANDFALL PHEASANTRY S61<sup>PV</sup> (AI)

Soc Id: TFA21S61  
Born: 19/07/2021

Rego. Status: HBR

Purchaser

Traits observed: GL,CE,BWT,200WT,400WT,600WT,SC, Scan(EMA,Rib,Rump,IMF),DOC,Genomics

Index Values				
	\$A	\$D	\$GN	\$GS
\$	\$245	\$207	\$313	\$236
Perc	8	7	13	6

Genetic Status AMFU CAFU DDFU NHFU  
Price

G A R PROPHET<sup>SV</sup>  
TE MANIA KIRBY K138<sup>PV</sup>  
TE MANIA BEEAC H17<sup>SV</sup>  
Sire: **TE MANIA PHEASANTRY P1479<sup>PV</sup>**  
TE MANIA GARTH G67<sup>PV</sup>  
TE MANIA DANDLOO L256<sup>PV</sup>  
TE MANIA DANDLOO H791<sup>SV</sup>  
AYRVALE BARTEL E7<sup>PV</sup>  
LANDFALL MOJO M45<sup>SV</sup>  
LANDFALL ELSA K696<sup>#</sup>  
Dam: **LANDFALL DAME Q1243<sup>PV</sup>**  
LANDFALL ABERDEEN K477<sup>SV</sup>  
LANDFALL DAME M458<sup>SV</sup>  
LANDFALL DAME J979<sup>#</sup>

February 2023 TransTasman Angus Cattle Evaluation

EBV	CE-Dir	CE-Dtr	GL	BW	200	400	600	Mwt	Milk	SS	DC	CWT	EMA	Rib	Rump	RBY	IMF	DOC
	+4.6	+9.0	-8.5	+3.1	+47	+88	+112	+103	+13	+4.1	-7.8	+43	+10.8	+2.6	+2.3	+0.3	+3.5	+18
Acc	(58%)	(46%)	(83%)	(75%)	(73%)	(72%)	(75%)	(69%)	(60%)	(74%)	(38%)	(61%)	(62%)	(62%)	(63%)	(57%)	(65%)	(57%)
Perc	34	3	7	28	67	58	64	45	84	4	2	97	9	6	10	60	17	62

LOT 250 LANDFALL POISE S1125<sup>PV</sup> (AI)

Soc Id: TFA21S1125  
Born: 2/8/2021

Rego. Status: APR

Purchaser

Traits observed: GL,CE,BWT,200WT,400WT,600WT,SC, Scan(EMA,Rib,Rump,IMF),DOC,Genomics

Index Values				
	\$A	\$D	\$GN	\$GS
\$	\$174	\$138	\$229	\$160
Perc	76	81	75	75

Genetic Status AMFU CAFU DDFU NHFU  
Price

DEER VALLEY ALL IN<sup>SV</sup>  
LANDFALL LEONARDO L24<sup>PV</sup>  
LANDFALL JOYLE J527<sup>SV</sup>  
Sire: **LANDFALL LEONARDO P145<sup>SV</sup>**  
PRIME JUGGERNAUT J15<sup>SV</sup>  
LANDFALL ELSA M243<sup>#</sup>  
LANDFALL ELSA J561<sup>#</sup>  
AYRVALE BARTEL E7<sup>PV</sup>  
LANDFALL BARTEL M34<sup>SV</sup>  
LANDFALL DAINTY K69<sup>#</sup>  
Dam: **LANDFALL DAME P561<sup>SV</sup>**  
LANDFALL HANK H68<sup>PV</sup>  
LANDFALL DAME M92<sup>#</sup>  
LANDFALL DAME K313<sup>SV</sup>

February 2023 TransTasman Angus Cattle Evaluation

EBV	CE-Dir	CE-Dtr	GL	BW	200	400	600	Mwt	Milk	SS	DC	CWT	EMA	Rib	Rump	RBY	IMF	DOC
	+2.6	+3.3	-9.3	+3.3	+46	+90	+123	+108	+23	+1.6	-6.0	+68	-2.4	+1.7	+1.0	-1.0	+3.1	+15
Acc	(57%)	(44%)	(83%)	(75%)	(73%)	(72%)	(75%)	(68%)	(59%)	(73%)	(35%)	(60%)	(61%)	(62%)	(62%)	(55%)	(64%)	(55%)
Perc	52	47	4	32	71	51	38	37	9	69	16	46	99	14	25	99	24	74

LOT 251 LANDFALL PHEASANTRY S287<sup>PV</sup> (AI)

Soc Id: TFA21S287  
Born: 26/07/2021

Rego. Status: HBR

Purchaser

Traits observed: GL,CE,200WT,400WT,600WT,SC, Scan(EMA,Rib,Rump,IMF),DOC,Genomics

Index Values				
	\$A	\$D	\$GN	\$GS
\$	\$216	\$169	\$294	\$201
Perc	32	45	25	30

Genetic Status AMFU CAFU DDFU NHFU  
Price

G A R PROPHET<sup>SV</sup>  
TE MANIA KIRBY K138<sup>PV</sup>  
TE MANIA BEEAC H17<sup>SV</sup>  
Sire: **TE MANIA PHEASANTRY P1479<sup>PV</sup>**  
TE MANIA GARTH G67<sup>PV</sup>  
TE MANIA DANDLOO L256<sup>PV</sup>  
TE MANIA DANDLOO H791<sup>SV</sup>  
LD CAPITALIST 316<sup>PV</sup>  
LD DIXIE ERICA 2053<sup>#</sup>  
Dam: **LANDFALL ARCHER Q1359<sup>PV</sup>**  
S A V FRONT RUNNER 0713<sup>#</sup>  
LANDFALL ARCHER H807<sup>SV</sup>  
LANDFALL ARCHER X9<sup>PV</sup>

February 2023 TransTasman Angus Cattle Evaluation

EBV	CE-Dir	CE-Dtr	GL	BW	200	400	600	Mwt	Milk	SS	DC	CWT	EMA	Rib	Rump	RBY	IMF	DOC
	+11.1	+10.6	-5.5	-0.6	+36	+73	+94	+67	+23	+0.8	-6.1	+48	+8.1	+2.1	+1.9	-0.5	+4.7	+24
Acc	(59%)	(48%)	(83%)	(72%)	(73%)	(72%)	(75%)	(69%)	(61%)	(75%)	(41%)	(62%)	(63%)	(63%)	(63%)	(58%)	(66%)	(59%)
Perc	1	1	37	1	95	91	91	93	12	91	15	93	28	10	14	93	5	31

LOT 252 LANDFALL PHEASANTRY S46<sup>PV</sup> (AI)

Soc Id: TFA21S46  
Born: 18/07/2021

Rego. Status: HBR

Purchaser

Traits observed: GL,CE,BWT,200WT,400WT,600WT,SC, Scan(EMA,Rib,Rump,IMF),DOC,Genomics

Index Values				
	\$A	\$D	\$GN	\$GS
\$	\$276	\$227	\$357	\$267
Perc	1	2	2	1

Genetic Status AMFU CAFU DDFU NHFU  
Price

G A R PROPHET<sup>SV</sup>  
TE MANIA KIRBY K138<sup>PV</sup>  
TE MANIA BEEAC H17<sup>SV</sup>  
Sire: **TE MANIA PHEASANTRY P1479<sup>PV</sup>**  
TE MANIA GARTH G67<sup>PV</sup>  
TE MANIA DANDLOO L256<sup>PV</sup>  
TE MANIA DANDLOO H791<sup>SV</sup>  
AYRVALE BARTEL E7<sup>PV</sup>  
LANDFALL MOJO M45<sup>SV</sup>  
LANDFALL ELSA K696<sup>#</sup>  
Dam: **LANDFALL ANGUISH Q1524<sup>PV</sup>**  
RENNYLEA EDMUND E11<sup>PV</sup>  
LANDFALL ANGUISH L18<sup>SV</sup>  
LANDFALL ANGUISH J356<sup>#</sup>

February 2023 TransTasman Angus Cattle Evaluation

EBV	CE-Dir	CE-Dtr	GL	BW	200	400	600	Mwt	Milk	SS	DC	CWT	EMA	Rib	Rump	RBY	IMF	DOC
	+5.2	+7.4	-8.7	+4.1	+56	+103	+136	+118	+16	+2.5	-7.4	+78	+12.1	-0.3	-1.1	+0.6	+4.2	+7
Acc	(59%)	(47%)	(83%)	(76%)	(74%)	(73%)	(76%)	(70%)	(61%)	(75%)	(40%)	(62%)	(63%)	(64%)	(64%)	(58%)	(66%)	(59%)
Perc	29	9	6	51	23	17	16	22	65	33	3	17	5	55	64	40	8	96

BREED AVERAGE 2021 DROP CALVES	EBV	CE-Dir	CE-Dtr	GL	BWT	200	400	600	MWT	MILK	SS	DC	CWT	EMA	RIB	RUMP	RBY	IMF	DOC	\$A	\$D	\$GN	\$GS
		+2.2	+2.7	-4.8	+4.1	+50	+90	+117	+101	+17	+2.1	-4.6	+66	+6.4	-0.1	-0.3	+0.5	+2.2	+21	\$197	\$162	\$259	\$181



LANDFALL ANGUS BULL SALE

**LOT 253 LANDFALL POISE S308<sup>PV</sup> (AI)**

Soc Id: TFA21S308  
Born: 29/07/2021

Rego. Status: APR

Purchaser

Traits observed: BWT,200WT,400WT,600WT,SC, Scan(EMA,Rib,Rump,IMF),DOC

Index Values				
	\$A	\$D	\$GN	\$GS
\$	\$202	\$171	\$267	\$189
Perc	48	42	47	45

Genetic Status AMFU CAFU DDFU NHFU

Price

DEER VALLEY ALL IN<sup>SV</sup>  
LANDFALL LEONARDO L24<sup>PV</sup>  
LANDFALL JOYLE J527<sup>SV</sup>  
Sire: **LANDFALL LEONARDO P145<sup>SV</sup>**  
PRIME JUGGERNAUT J15<sup>SV</sup>  
LANDFALL ELSA M243<sup>#</sup>  
LANDFALL ELSA J561<sup>#</sup>

BOOROOMOOKA UNDERTAKEN Y145<sup>PV</sup>  
RENNYLEA EDMUND E11<sup>PV</sup>  
LAWSON'S HENRY VIII Y5<sup>SV</sup>  
Dam: **LANDFALL FUSHIA N762<sup>SV</sup>**  
LANDFALL INFINITY E1<sup>PV</sup>  
LANDFALL FUSHIA G328<sup>#</sup>  
LANDFALL E586<sup>#</sup>

February 2023 TransTasman Angus Cattle Evaluation																		
EBV	CE-Dir	CE-Dtr	GL	BW	200	400	600	Mwt	Milk	SS	DC	CWT	EMA	Rib	Rump	RBY	IMF	DOC
	+8.5	+2.0	-6.7	+1.7	+40	+85	+103	+72	+21	+3.5	-6.2	+57	+3.4	+2.3	+2.2	-0.7	+3.7	+16
Acc	(57%)	(46%)	(69%)	(75%)	(71%)	(71%)	(73%)	(67%)	(57%)	(71%)	(39%)	(60%)	(59%)	(60%)	(60%)	(55%)	(61%)	(58%)
Perc	7	61	20	9	90	67	80	90	22	9	13	78	84	8	11	97	14	69

**LOT 254 LANDFALL PHEASANTRY S140<sup>PV</sup> (AI)**

Soc Id: TFA21S140  
Born: 22/07/2021

Rego. Status: HBR

Purchaser

Traits observed: GL,CE,BWT,200WT,400WT,600WT,SC, Scan(EMA,Rib,Rump,IMF),DOC,Genomics

Index Values				
	\$A	\$D	\$GN	\$GS
\$	\$254	\$213	\$325	\$246
Perc	5	4	8	3

Genetic Status AMFU CAFU DDFU NHFU

Price

G A R PROPHET<sup>SV</sup>  
TE MANIA KIRBY K138<sup>PV</sup>  
TE MANIA BEEAC H17<sup>SV</sup>  
Sire: **TE MANIA PHEASANTRY P1479<sup>PV</sup>**  
TE MANIA GARTH G67<sup>PV</sup>  
TE MANIA DANDLOO L256<sup>PV</sup>  
TE MANIA DANDLOO H791<sup>SV</sup>

AYRVALE BARTEL E7<sup>PV</sup>  
LANDFALL MOJO M45<sup>SV</sup>  
LANDFALL ELSA K696<sup>#</sup>  
Dam: **LANDFALL ELSA Q271<sup>PV</sup>**  
LANDFALL EDMUND L202<sup>PV</sup>  
LANDFALL ELSA N393<sup>SV</sup>  
LANDFALL ELSA L308<sup>#</sup>

February 2023 TransTasman Angus Cattle Evaluation																		
EBV	CE-Dir	CE-Dtr	GL	BW	200	400	600	Mwt	Milk	SS	DC	CWT	EMA	Rib	Rump	RBY	IMF	DOC
	+8.7	+7.5	-6.2	+1.7	+37	+77	+96	+68	+18	+3.1	-8.1	+47	+11.5	+1.0	+1.2	+0.6	+4.6	+3
Acc	(57%)	(45%)	(83%)	(75%)	(73%)	(72%)	(75%)	(69%)	(60%)	(75%)	(38%)	(61%)	(62%)	(63%)	(63%)	(57%)	(65%)	(57%)
Perc	6	9	27	9	94	86	88	93	45	16	1	94	7	25	22	40	5	99

**LOT 255 LANDFALL MOMENTOUS S1227<sup>SV</sup> (AI)**

Soc Id: TFA21S1227  
Born: 4/8/2021

Rego. Status: HBR

Purchaser

Traits observed: GL,CE,BWT,200WT,400WT,600WT,SC,Scan(EMA,Rib,Rump,IMF),DOC,Genomics

Index Values				
	\$A	\$D	\$GN	\$GS
\$	\$209	\$162	\$278	\$194
Perc	41	55	38	38

Genetic Status AMFU CAFU DDFU NHFU

Price

G A R PROGRESS<sup>SV</sup>  
G A R MOMENTUM<sup>PV</sup>  
G A R BIG EYE 1770<sup>#</sup>  
Sire: **LAWSON'S MOMENTOUS M518<sup>PV</sup>**  
TE MANIA AFRICA A217<sup>PV</sup>  
LAWSON'S AFRICA H229<sup>SV</sup>  
LAWSON'S ROCKND AMBUSH E1103<sup>PV</sup>

TC ABERDEEN 759<sup>SV</sup>  
LANDFALL HANK H68<sup>PV</sup>  
LANDFALL POLLY F353<sup>SV</sup>  
Dam: **LANDFALL HONEY L846<sup>#</sup>**  
R/M IRONSTONE 4047<sup>#</sup>  
LANDFALL HONEY G452<sup>#</sup>  
LANDFALL HONEY Y245<sup>#</sup>

February 2023 TransTasman Angus Cattle Evaluation																		
EBV	CE-Dir	CE-Dtr	GL	BW	200	400	600	Mwt	Milk	SS	DC	CWT	EMA	Rib	Rump	RBY	IMF	DOC
	+8.5	+6.9	-10.3	+0.3	+35	+73	+98	+67	+30	+2.2	-4.0	+38	+11.6	+1.0	+1.0	+1.1	+3.2	+24
Acc	(65%)	(56%)	(84%)	(76%)	(74%)	(73%)	(75%)	(71%)	(67%)	(75%)	(44%)	(66%)	(65%)	(66%)	(66%)	(61%)	(68%)	(59%)
Perc	7	12	2	3	97	91	87	93	1	45	68	99	6	25	25	14	22	30

**LOT 256 LANDFALL MOE S429<sup>PV</sup> (AI)**

Soc Id: TFA21S429  
Born: 3/8/2021

Rego. Status: APR

Purchaser

Traits observed: GL,CE,BWT,200WT,400WT,600WT,SC, Scan(Rib,Rump,IMF),DOC,Genomics

Index Values				
	\$A	\$D	\$GN	\$GS
\$	\$213	\$174	\$282	\$193
Perc	36	39	34	40

Genetic Status AMFU CAFU DDFU NHFU

Price

TE MANIA CALAMUS C46<sup>SV</sup>  
TE MANIA FOE F734<sup>SV</sup>  
TE MANIA DANDLOO D700<sup>#</sup>  
Sire: **CHILTERN PARK MOE M6<sup>PV</sup>**  
HIDDEN VALLEY TIMEOUT A45<sup>SV</sup>  
STRATHEWEN TIMEOUT JADE F15<sup>PV</sup>  
STRATHEWEN 1407 JADE C05<sup>PV</sup>

AYRVALE BARTEL E7<sup>PV</sup>  
LANDFALL MOJO M45<sup>SV</sup>  
LANDFALL ELSA K696<sup>#</sup>  
Dam: **LANDFALL BLAND P518<sup>SV</sup>**  
DEER VALLEY ALL IN<sup>SV</sup>  
LANDFALL BLAND M122<sup>#</sup>  
LANDFALL BLAND K99<sup>#</sup>

February 2023 TransTasman Angus Cattle Evaluation																		
EBV	CE-Dir	CE-Dtr	GL	BW	200	400	600	Mwt	Milk	SS	DC	CWT	EMA	Rib	Rump	RBY	IMF	DOC
	+5.1	+4.4	-3.8	+2.4	+45	+89	+115	+85	+23	-0.8	-5.1	+67	+3.1	+1.7	+3.7	-0.2	+2.2	+23
Acc	(63%)	(51%)	(83%)	(75%)	(74%)	(73%)	(75%)	(70%)	(65%)	(75%)	(40%)	(65%)	(65%)	(65%)	(66%)	(59%)	(68%)	(58%)
Perc	30	35	66	17	74	56	55	76	12	99	36	49	86	14	4	86	47	36

BREED AVERAGE 2021 DROP CALVES	EBV	CE-Dir	CE-Dtr	GL	BWT	200	400	600	MWT	MILK	SS	DC	CWT	EMA	RIB	RUMP	RBY	IMF	DOC	\$A	\$D	\$GN	\$GS
		+2.2	+2.7	-4.8	+4.1	+50	+90	+117	+101	+17	+2.1	-4.6	+66	+6.4	-0.1	-0.3	+0.5	+2.2	+21	\$197	\$162	\$259	\$181



LANDFALL ANGUS BULL SALE

**LOT 257 LANDFALL POISE S332<sup>PV</sup> (AI)**

Soc Id: TFA21S332  
Born: 29/07/2021

Rego. Status: APR

Purchaser

Traits observed: GL,CE,BWT,200WT,400WT,600WT,SC, Scan(EMA,Rib,Rump,IMF),DOC,Genomics

Index Values				
	\$A	\$D	\$GN	\$GS
\$	\$255	\$209	\$336	\$246
Perc	4	5	5	3

Genetic Status AMFU CAFU DDFU NHFU  
Price

DEER VALLEY ALL IN<sup>SV</sup>  
LANDFALL LEONARDO L24<sup>PV</sup>  
LANDFALL JOYLE J527<sup>SV</sup>  
Sire: **LANDFALL LEONARDO P145<sup>SV</sup>**  
PRIME JUGGERNAUT J15<sup>SV</sup>  
LANDFALL ELSA M243<sup>F</sup>  
LANDFALL ELSA J561<sup>F</sup>  
EF COMPLEMENT 8088<sup>PV</sup>  
LANDFALL COMPLEMENT N143<sup>SV</sup>  
LANDFALL ARITOCRAT L48<sup>SV</sup>  
Dam: **LANDFALL DAINTY Q1643<sup>SV</sup>**  
LANDFALL HANK H68<sup>PV</sup>  
LANDFALL DAINTY M611<sup>F</sup>  
LANDFALL DAINTY J208<sup>F</sup>

February 2023 TransTasman Angus Cattle Evaluation

EBV	CE-Dir	CE-Dtr	GL	BW	200	400	600	Mwt	Milk	SS	DC	CWT	EMA	Rib	Rump	RBY	IMF	DOC
	+4.6	+1.0	-2.4	+4.8	+47	+96	+123	+73	+25	+2.6	-6.3	+78	+9.0	+2.5	+3.8	-0.1	+3.4	+16
Acc	(57%)	(44%)	(83%)	(75%)	(73%)	(72%)	(75%)	(69%)	(59%)	(74%)	(35%)	(60%)	(61%)	(62%)	(62%)	(55%)	(64%)	(55%)
Perc	34	70	84	66	67	35	38	89	4	30	12	18	20	7	3	82	18	72

**LOT 258 LANDFALL PHEASANTRY S212<sup>PV</sup> (AI)**

Soc Id: TFA21S212  
Born: 24/07/2021

Rego. Status: APR

Purchaser

Traits observed: GL,CE,BWT,200WT,400WT,600WT,SC, Scan(EMA,Rib,Rump,IMF),DOC,Genomics

Index Values				
	\$A	\$D	\$GN	\$GS
\$	\$252	\$205	\$359	\$238
Perc	5	7	2	5

Genetic Status AMFU CAFU DDFU NHFU  
Price

G A R PROPHET<sup>SV</sup>  
TE MANIA KIRBY K138<sup>PV</sup>  
TE MANIA BEEAC H17<sup>SV</sup>  
Sire: **TE MANIA PHEASANTRY P1479<sup>PV</sup>**  
TE MANIA GARTH G67<sup>PV</sup>  
TE MANIA DANDLOO L256<sup>PV</sup>  
TE MANIA DANDLOO H791<sup>SV</sup>  
CONNEALY CAPITALIST 028<sup>F</sup>  
LD CAPITALIST 316<sup>PV</sup>  
LD DIXIE ERICA 2053<sup>F</sup>  
Dam: **LANDFALL GEISHA Q528<sup>PV</sup>**  
COONAMBLE ELEVATOR E11<sup>PV</sup>  
LANDFALL GEISHA J635<sup>F</sup>  
LANDFALL GEISHA F602<sup>F</sup>

February 2023 TransTasman Angus Cattle Evaluation

EBV	CE-Dir	CE-Dtr	GL	BW	200	400	600	Mwt	Milk	SS	DC	CWT	EMA	Rib	Rump	RBY	IMF	DOC
	+10.8	+10.8	-5.9	-0.4	+44	+83	+95	+77	+14	+0.6	-6.8	+52	+7.2	+4.5	+4.9	-1.2	+6.3	+29
Acc	(59%)	(47%)	(83%)	(75%)	(74%)	(73%)	(75%)	(69%)	(61%)	(75%)	(40%)	(62%)	(63%)	(63%)	(63%)	(58%)	(66%)	(58%)
Perc	1	1	31	1	80	72	90	85	75	94	7	87	38	1	1	99	1	17

**LOT 259 LANDFALL MOE S205<sup>PV</sup> (AI)**

Soc Id: TFA21S205  
Born: 24/07/2021

Rego. Status: HBR

Purchaser

Traits observed: GL,CE,BWT,200WT,400WT,600WT,SC, Scan(EMA,Rib,Rump,IMF),DOC,Genomics

Index Values				
	\$A	\$D	\$GN	\$GS
\$	\$231	\$189	\$308	\$217
Perc	18	19	16	16

Genetic Status AMFU CAFU DDFU NHFU  
Price

TE MANIA CALAMUS C46<sup>SV</sup>  
TE MANIA FOE F734<sup>SV</sup>  
TE MANIA DANDLOO D700<sup>F</sup>  
Sire: **CHILTERN PARK MOE M6<sup>PV</sup>**  
HIDDEN VALLEY TIMEOUT A45<sup>SV</sup>  
STRATHEWEN TIMEOUT JADE F15<sup>PV</sup>  
STRATHEWEN 1407 JADE C05<sup>PV</sup>  
A A R TEN X 7008 S A<sup>SV</sup>  
V A R DISCOVERY 2240<sup>PV</sup>  
DEER VALLEY RITA 0308<sup>F</sup>  
Dam: **LANDFALL ELSA Q1154<sup>SV</sup>**  
MATAURI REALITY 839<sup>F</sup>  
LANDFALL ELSA L135<sup>F</sup>  
LANDFALL ELSA J391<sup>F</sup>

February 2023 TransTasman Angus Cattle Evaluation

EBV	CE-Dir	CE-Dtr	GL	BW	200	400	600	Mwt	Milk	SS	DC	CWT	EMA	Rib	Rump	RBY	IMF	DOC
	+8.9	+6.9	-4.2	+1.7	+47	+92	+116	+77	+25	+3.1	-5.7	+65	+7.4	+2.3	+2.7	-0.5	+3.1	+35
Acc	(63%)	(51%)	(83%)	(75%)	(74%)	(72%)	(75%)	(70%)	(64%)	(75%)	(41%)	(65%)	(64%)	(65%)	(66%)	(59%)	(68%)	(58%)
Perc	6	12	59	9	67	46	53	86	6	16	22	54	35	8	8	93	24	6



**LOT 218 LANDFALL WEST POINT S23<sup>PV</sup> (AI)**



**LOT 230 LANDFALL HOME TOWN S795<sup>PV</sup> (ET)**

BREED AVERAGE 2021 DROP CALVES	EBV	CE-DIR	CE-DTR	GL	BWT	200	400	600	MWT	MILK	SS	DC	CWT	EMA	RIB	RUMP	RBY	IMF	DOC	\$A	\$D	\$GN	\$GS
		+2.2	+2.7	-4.8	+4.1	+50	+90	+117	+101	+17	+2.1	-4.6	+66	+6.4	-0.1	-0.3	+0.5	+2.2	+21	\$197	\$162	\$259	\$181







# BULL SALE SUMMARY



LANDFALL ANGUS SALE SUMMARY

LOT	ID	DOB	REG	SIRE	DAW	CE-DIR	CE-DTR	GL	BWT	200	400	600	MWT	MILK	SS	DC	CWT	EMA	RIB	RUMP	RBY	IMF	DOC	SA	SD	SGN	SGS	LOT
1	S594	9/08/21	HBR	NORL519	K748	-2.1	-2.7	-6.0	+5.9	+64	+117	+163	+166	+21	+2.5	-6.2	+97	+3.6	-0.3	-1.6	+0.1	+3.0	+12	\$213	\$169	\$278	\$201	1
2	S1663	10/08/21	HBR	VTMP1479	L120	+3.4	+3.3	-3.6	+4.2	+57	+103	+132	+87	+25	+3.6	-7.6	+77	+15.7	+1.8	+3.0	0.0	+6.0	+23	\$313	\$248	\$433	\$310	2
3	S1556	9/08/21	HBR	TFAN90	N12	+2.3	+4.4	-7.7	+3.7	+61	+118	+143	+122	+22	+4.7	-5.8	+75	+10.8	+1.1	-0.4	+0.6	+2.8	+17	\$260	\$227	\$342	\$248	3
4	S1145	3/08/21	HBR	TFAN90	N83	+9.2	+7.9	-5.5	+1.9	+56	+110	+146	+130	+21	+5.5	-4.6	+72	+7.8	+1.3	+0.2	+0.2	+3.0	+7	\$231	\$189	\$302	\$222	4
5	S1516	8/08/21	HBR	USA18690054	L181	+0.7	+2.9	-3.5	+4.3	+55	+98	+133	+122	+15	+4.4	-5.3	+67	+10.0	-0.4	-1.2	+0.4	+3.7	+6	\$220	\$174	\$290	\$210	5
6	S303	27/07/21	HBR	NORL519	N156	+4.5	+6.8	-9.3	+3.9	+66	+123	+159	+139	+23	+0.7	-5.6	+101	+7.2	+2.0	+1.7	+0.4	+1.0	+6	\$263	\$224	\$342	\$246	6
7	S1769	13/08/21	HBR	VTMP1479	M80	+5.6	+9.4	-2.7	+2.2	+58	+122	+162	+153	+21	+3.3	-5.3	+83	+9.8	-0.5	-0.7	0.0	+6.5	+4	\$273	\$217	\$372	\$270	7
8	S1276	5/08/21	APR	NORL519	N618	+3.6	+3.9	-9.7	+5.1	+59	+116	+151	+143	+21	+0.6	-6.0	+92	+6.5	+3.0	+3.1	-0.7	+3.8	+29	\$247	\$201	\$335	\$234	8
9	S1705	11/08/21	HBR	USA19054061	M1109	+3.2	+1.5	-7.3	+4.4	+58	+112	+141	+110	+29	+3.6	-4.2	+80	+7.3	+0.6	+0.5	-0.3	+2.7	+9	\$223	\$185	\$304	\$208	9
10	S145	22/07/21	HBR	TFAN90	Q440	+4.3	+5.4	-8.1	+1.6	+52	+113	+144	+109	+15	+5.9	-4.8	+80	+12.0	+3.1	+2.5	-0.1	+4.2	+36	\$255	\$211	\$338	\$253	10
11	S219	25/07/21	APR	TFAN90	Q448	+5.3	+7.3	-5.3	+1.6	+60	+110	+143	+117	+18	+3.3	-3.1	+79	+10.2	+0.9	+0.5	+0.3	+2.3	+24	\$236	\$191	\$318	\$221	11
12	S1838	20/08/21	APR	TFAQ233	P129	+6.7	+9.7	-6.5	+2.5	+58	+119	+149	+112	+24	+2.5	-3.8	+89	+3.3	+1.1	+0.7	-0.2	+3.5	+10	\$250	\$211	\$335	\$236	12
13	S537	8/08/21	APR	NORL519	J505	-0.3	-0.4	-6.5	+6.0	+59	+113	+140	+120	+17	+2.4	-5.6	+80	+9.2	+0.1	+0.2	+0.7	+2.6	+33	\$247	\$213	\$322	\$232	13
14	S1666	10/08/21	APR	USA18217198	K71	-0.8	+3.0	-5.3	+5.4	+63	+96	+128	+104	+11	+2.8	-4.0	+70	+6.5	-2.6	-4.1	+0.9	+1.8	+13	\$211	\$171	\$278	\$192	14
15	S1755	12/08/21	HBR	VTMP1479	Q835	+9.2	+9.4	-6.3	+1.8	+48	+89	+118	+106	+12	+4.7	-7.6	+51	+12.4	+1.9	+1.4	0.0	+6.3	+31	\$269	\$214	\$358	\$266	15
16	S500	6/08/21	HBR	TFAN90	P77	+4.8	+1.6	-6.9	+3.5	+55	+108	+133	+108	+19	+4.9	-5.5	+72	+15.2	0.0	-0.3	+1.5	+2.6	+26	\$266	\$230	\$343	\$256	16
17	S1944	27/08/21	HBR	NORL519	N829	+6.1	+3.3	-5.7	+3.8	+55	+114	+147	+126	+24	+2.4	-6.2	+80	+10.3	+2.2	+1.8	-0.1	+4.0	+29	\$262	\$216	\$348	\$253	17
18	S2204	4/08/21	HBR	GTNM6	N534	+8.2	+4.9	-6.9	+0.7	+49	+97	+125	+84	+28	+3.1	-7.0	+79	+4.5	+3.6	+4.8	-0.9	+4.0	+37	\$253	\$204	\$340	\$242	18
19	S311	31/07/21	APR	USA18217198	N104	+4.3	+4.8	-7.0	+2.8	+65	+114	+147	+109	+24	+2.9	-5.4	+80	+8.1	+0.9	+1.9	-0.3	+3.1	+14	\$270	\$219	\$368	\$257	19
20	S1505	8/08/21	HBR	VTMP1479	N78	+3.5	+7.6	-6.5	+4.2	+59	+108	+140	+131	+15	+1.7	-6.6	+80	+10.0	-2.3	-2.2	+0.7	+3.7	+20	\$261	\$218	\$339	\$248	20
21	S121	21/07/21	HBR	VTMP1479	Q103	+10.5	+10.1	-9.8	+0.2	+52	+106	+133	+113	+25	+2.9	-6.7	+74	+8.0	+2.5	+2.2	-0.4	+4.4	+36	\$260	\$215	\$350	\$249	21
22	S1614	9/08/21	HBR	VLYM518	P457	+3.0	+3.5	-6.9	+1.9	+52	+104	+128	+94	+27	+5.6	-5.3	+66	+9.8	+1.9	+2.2	-0.4	+4.9	+24	\$246	\$201	\$341	\$239	22
23	S1584	9/08/21	HBR	USA18217198	N292	+3.5	+6.6	-6.1	+2.7	+62	+113	+141	+127	+19	+1.6	-4.3	+87	+8.2	-0.9	+0.3	+0.5	+2.5	+13	\$246	\$208	\$331	\$228	23
24	S533	8/08/21	HBR	NORL519	P944	+4.8	+2.6	-5.3	+2.5	+58	+117	+147	+139	+21	+2.0	-6.8	+88	+6.0	+2.4	+1.9	-0.5	+3.4	+31	\$246	\$209	\$327	\$233	24
25	S1064	29/07/21	HBR	VTMP1479	K748	+5.9	+6.2	-7.0	+2.3	+45	+84	+116	+116	+16	+1.6	-6.1	+58	+11.1	+0.7	+0.1	+0.6	+4.4	+16	\$227	\$177	\$298	\$215	25
26	S1805	16/08/21	HBR	TFAQ132	L937	+6.7	+7.5	-3.4	+2.8	+50	+94	+119	+102	+14	+3.1	-5.8	+80	+5.8	+1.0	-0.4	+0.5	+2.3	+15	\$222	\$192	\$283	\$208	26
27	S1434	7/08/21	APR	USA17960722	L376	+5.2	+6.9	-5.6	+1.9	+57	+95	+116	+66	+22	+4.7	-5.6	+70	+9.3	+1.3	+1.1	-0.1	+4.4	+26	\$272	\$222	\$373	\$260	27
28	S1358	6/08/21	HBR	VTMP1479	N869	+7.6	+10.4	-6.6	+1.6	+46	+94	+114	+96	+16	+1.8	-7.5	+54	+9.5	+1.6	+1.8	+0.4	+4.7	+18	\$271	\$231	\$355	\$261	28
29	S1664	10/08/21	HBR	VTMP1479	L6	+7.7	+8.5	-7.4	+1.5	+57	+107	+139	+119	+21	+4.7	-6.9	+75	+13.5	+0.6	+0.2	+0.6	+3.5	+23	\$276	\$229	\$360	\$269	29
30	S1387	7/08/21	APR	NORL519	M670	+5.4	+3.3	-6.8	+4.7	+54	+98	+127	+109	+15	+2.0	-6.3	+64	+11.1	+1.4	+1.9	+0.3	+4.0	+28	\$262	\$213	\$347	\$250	30
31	S1356	6/08/21	HBR	VTMP1479	L34	+3.4	+6.7	-6.3	+3.1	+48	+97	+131	+120	+16	+2.6	-6.2	+65	+9.5	+1.1	+0.1	-0.4	+5.9	+1	\$235	\$183	\$317	\$230	31
32	S1683	10/08/21	APR	VTMP1479	M73	+5.7	+8.1	-5.5	+3.3	+52	+92	+120	+121	+12	+3.0	-6.5	+56	+9.1	+0.6	+0.4	+0.1	+4.4	+20	\$237	\$193	\$313	\$225	32
33	S233	25/07/21	HBR	GTNM6	Q923	+7.3	+4.8	-6.3	+1.3	+60	+114	+147	+104	+31	+2.9	-4.6	+89	+8.7	-2.1	-1.2	+0.2	+2.3	+31	\$251	\$206	\$336	\$235	33
34	S304	27/07/21	HBR	VTMP1479	N519	+9.1	+10.3	-10.5	+0.6	+56	+102	+135	+127	+21	+1.3	-6.1	+74	+4.5	+0.5	+0.2	-0.4	+4.5	+26	\$244	\$195	\$330	\$229	34
35	S346	29/07/21	HBR	NORL519	P609	+8.4	+5.8	-10.5	+2.0	+51	+93	+123	+104	+20	+0.7	-4.4	+66	+10.0	+0.8	+0.3	0.0	+3.6	+20	\$226	\$176	\$309	\$209	35
36	S1743	12/08/21	HBR	TFAP145	L894	+6.0	-2.2	-4.3	+4.0	+48	+91	+117	+91	+20	+1.5	-6.0	+70	+5.0	+2.3	+2.5	-0.7	+4.4	+3	\$224	\$178	\$305	\$210	36
37	S174	3/08/21	HBR	VTMP1479	N869	+6.7	+8.1	-7.8	+2.3	+47	+99	+124	+122	+17	+3.3	-7.0	+56	+8.8	+1.4	+1.4	+0.4	+2.5	+19	\$228	\$199	\$288	\$217	37
38	S1367	6/08/21	HBR	TFAP145	P1320	+9.6	+4.8	-7.7	+1.5	+53	+102	+133	+101	+26	+0.6	-4.7	+80	+5.5	+1.1	+1.8	-0.4	+2.6	+9	\$228	\$183	\$309	\$210	38





LANDFALL ANGUS SALE SUMMARY

LOT	ID	DOB	REG	SIRE	DAW	CE-DIR	CE-DTR	GL	BWT	200	400	600	MWT	MILK	SS	DC	CWT	EMA	RIB	RUMP	RBV	IMF	DOC	SA	SD	SGN	SGS	LOT
39	S1311	6/08/21	APR	VTMP1479	P854	+8.4	+9.9	-6.3	+1.3	+53	+99	+118	+101	+13	+0.6	-4.7	+71	+17.8	-0.2	-0.3	+1.0	+5.1	+28	\$283	\$234	\$392	\$270	39
40	S1184	3/08/21	HBR	VTMP1479	L6	+11.1	+9.8	-9.4	-0.2	+53	+105	+128	+107	+21	+3.8	-7.8	+65	+7.5	+0.3	+0.2	-0.2	+5.0	+11	\$273	\$232	\$363	\$264	40
41	S474	5/08/21	APR	VTMP1479	N114	+7.3	+7.6	-7.7	+2.0	+57	+112	+148	+132	+28	+4.5	-7.4	+78	+9.3	+1.2	+0.9	-0.5	+5.5	+22	\$271	\$217	\$365	\$266	41
42	S444	4/08/21	HBR	VTMP1479	P829	+6.1	+9.8	-6.9	+2.2	+45	+82	+105	+95	+14	+2.6	-7.3	+52	+15.1	+1.9	+0.5	+0.6	+4.7	+21	\$256	\$209	\$337	\$246	42
43	S1293	5/08/21	HBR	VTMP1479	L18	+9.5	+9.1	-10.1	+1.3	+46	+95	+118	+104	+15	+2.2	-7.8	+62	+9.7	0.0	-1.0	+0.3	+5.3	+18	\$262	\$222	\$342	\$253	43
44	S1290	5/08/21	HBR	VTMP1479	K57	+9.8	+9.1	-8.2	+0.8	+49	+91	+118	+101	+18	+1.2	-6.5	+68	+10.3	+1.3	+1.0	-0.1	+5.0	+16	\$254	\$203	\$345	\$243	44
45	S124	21/07/21	HBR	TFAN90	Q1721	+1.2	+1.2	-6.2	+4.1	+57	+106	+138	+100	+21	+4.4	-4.7	+77	+9.7	+0.9	+0.9	+0.1	+3.3	+33	\$241	\$195	\$324	\$231	45
46	S283	27/07/21	HBR	TFAP145	Q1303	+2.7	+1.1	-4.5	+4.7	+60	+115	+143	+117	+24	+2.0	-5.1	+91	+8.5	+2.7	+3.4	-0.2	+1.9	+15	\$244	\$206	\$328	\$228	46
47	S211	24/07/21	HBR	VTMP1479	Q390	+7.4	+8.6	-6.4	+1.3	+49	+84	+109	+82	+16	+1.4	-5.4	+52	+15.2	+1.1	+1.1	+0.2	+5.3	+18	\$263	\$203	\$365	\$251	47
48	S1295	5/08/21	HBR	TFAN90	K917	+8.1	+7.7	-7.0	+1.8	+47	+94	+127	+98	+23	+3.8	-2.9	+65	+6.4	+2.2	+1.2	+0.3	+1.7	+30	\$193	\$154	\$252	\$180	48
49	S1334	6/08/21	HBR	VTMP1479	L18	+6.8	+2.9	-7.1	+3.1	+52	+90	+113	+114	+13	+3.5	-8.1	+61	+11.2	-0.4	-1.4	+0.9	+4.7	+7	\$260	\$219	\$338	\$249	49
50	S1444	7/08/21	HBR	VTMP1479	L34	+4.3	+6.6	-7.9	+2.5	+44	+84	+115	+104	+19	+2.4	-6.6	+50	+8.9	+1.0	+0.1	-0.2	+4.9	+13	\$219	\$170	\$290	\$209	50
51	S731	14/08/21	HBR	USA18170041	N834	+6.9	+5.4	-3.6	+2.8	+54	+101	+130	+104	+14	+4.9	-5.7	+68	+7.3	+0.2	+0.4	-0.2	+3.2	+42	\$233	\$195	\$304	\$223	51
52	S1272	5/08/21	HBR	NORL519	M448	+1.8	+2.2	-8.4	+6.4	+59	+103	+144	+149	+12	+2.2	-7.7	+79	+11.7	-0.7	-1.6	+1.1	+2.6	+39	\$247	\$202	\$310	\$238	52
53	S1242	4/08/21	HBR	VTMP1479	K748	+7.9	+8.2	-7.7	+1.0	+39	+73	+101	+88	+11	+1.0	-7.0	+52	+7.7	+0.4	-0.2	+0.2	+5.1	+17	\$226	\$177	\$294	\$215	53
54	S1054	26/07/21	HBR	VTMP1479	K350	+5.7	+7.9	-5.4	+2.8	+52	+105	+130	+116	+23	+3.8	-6.7	+68	+13.0	-0.8	-1.6	+0.8	+3.7	-4	\$257	\$221	\$334	\$248	54
55	S1569	9/08/21	HBR	VTMP1479	M218	-1.3	+5.1	-2.6	+5.6	+57	+97	+133	+114	+20	+2.7	-7.7	+71	+15.3	-1.0	-0.3	+1.1	+4.4	+18	\$279	\$222	\$365	\$271	55
56	S1221	4/08/21	HBR	VTMP1479	L34	+6.5	+7.9	-6.5	+2.1	+50	+93	+126	+120	+19	+2.4	-4.8	+63	+18.7	-2.1	-2.8	+2.3	+1.9	+13	\$242	\$198	\$308	\$230	56
57	S1798	15/08/21	APR	GTNM6	L253	+0.9	+1.7	+0.5	+4.0	+58	+105	+137	+102	+19	+3.2	-5.3	+82	+8.6	+0.8	+0.8	+0.6	+1.5	+32	\$239	\$199	\$309	\$225	57
58	S1562	9/08/21	APR	NORL519	M944	+4.1	+1.3	-5.8	+3.2	+47	+89	+123	+101	+22	+2.3	-5.0	+66	+17.8	+1.9	+1.0	+1.2	+4.0	+16	\$250	\$192	\$334	\$241	58
59	S1386	7/08/21	APR	VLV518	P640	-3.5	-2.3	-5.4	+6.4	+69	+126	+158	+169	+11	+2.3	-4.1	+89	+6.6	-0.1	+1.1	-0.3	+3.6	+27	\$221	\$184	\$309	\$205	59
60	S1789	14/08/21	HBR	VTMP1479	L85	+0.6	+6.1	-3.8	+2.8	+48	+80	+98	+85	+13	-0.4	-5.5	+56	+3.9	+0.7	+1.4	-0.7	+5.5	+27	\$215	\$170	\$305	\$195	60
61	S1523	8/08/21	HBR	USA18217198	L914	+3.1	+4.1	-6.0	+4.3	+60	+111	+146	+108	+21	+2.2	-3.3	+85	+6.0	-1.4	-2.1	0.0	+2.1	+13	\$218	\$177	\$290	\$201	61
62	S1410	7/08/21	APR	TFAP317	M182	-2.5	+1.0	-7.0	+5.8	+61	+115	+156	+146	+18	+2.0	-4.7	+97	+5.5	+0.2	+0.1	+0.5	-0.1	+34	\$192	\$162	\$244	\$179	62
63	S1389	7/08/21	HBR	VLV518	N78	-7.9	-3.6	-5.7	+7.3	+64	+114	+149	+131	+20	+2.4	-4.2	+86	+10.3	-1.9	-1.6	+0.4	+4.2	+25	\$223	\$176	\$311	\$210	63
64	S1757	12/08/21	HBR	VTMP1479	N78	+2.7	+5.7	-6.7	+3.8	+61	+106	+135	+128	+18	+1.8	-7.5	+75	+8.3	+0.5	+0.9	-0.4	+5.0	+9	\$267	\$217	\$363	\$254	64
65	S1536	9/08/21	HBR	VLV518	P1152	-5.9	-4.3	-4.7	+6.6	+67	+117	+147	+121	+24	+3.2	-5.2	+84	+7.6	-0.5	+0.1	-0.9	+5.6	+21	\$239	\$188	\$348	\$227	65
66	S1283	5/08/21	HBR	VTMP1479	L804	+9.5	+10.4	-6.2	+1.1	+41	+81	+108	+81	+23	+3.4	-6.9	+47	+6.3	+2.3	+1.7	-0.7	+6.2	+29	\$237	\$184	\$321	\$230	66
67	S1330	6/08/21	HBR	VTMP1479	K748	+5.2	+3.0	-5.8	+1.9	+44	+73	+108	+86	+19	+0.9	-6.4	+56	+11.7	+1.2	+0.9	+0.2	+6.3	+17	\$248	\$178	\$340	\$239	67
68	S1175	3/08/21	HBR	TFAN90	E276	+7.1	+7.8	-7.7	+1.5	+48	+96	+124	+100	+22	+6.1	-5.8	+61	+7.9	+2.1	+0.4	+0.4	+2.8	+23	\$225	\$190	\$288	\$217	68
69	S2017	31/08/21	APR	TFAN90	M101	-3.8	-1.6	-2.4	+6.7	+66	+122	+151	+132	+18	+5.4	-6.1	+85	+14.7	-1.3	-2.6	+2.1	+1.2	+32	\$264	\$236	\$332	\$253	69
70	S1412	7/08/21	APR	TFAN90	M871	+2.2	-3.8	-8.5	+4.5	+56	+104	+134	+121	+14	+4.1	-3.2	+69	+8.8	-1.5	-2.0	+0.7	+1.6	+36	\$189	\$158	\$248	\$174	70
71	S1787	14/08/21	HBR	USA19266718	L34	-1.4	+0.3	-4.3	+3.8	+54	+105	+138	+99	+28	+1.8	-3.3	+80	+11.8	-1.8	-2.9	+0.6	+5.1	0	\$236	\$182	\$330	\$224	71
72	S1654	10/08/21	HBR	VTMP1479	L145	+8.1	+7.2	-1.7	+0.9	+43	+87	+109	+104	+17	+2.7	-8.4	+58	+6.8	+2.1	+2.2	-0.3	+5.0	+29	\$241	\$201	\$316	\$231	72
73	S1351	6/08/21	HBR	VTMP1479	L34	+7.4	+6.0	-6.5	+1.4	+43	+85	+118	+104	+22	+2.3	-5.7	+53	+8.6	-0.1	-0.2	+0.2	+4.8	+13	\$220	\$169	\$293	\$210	73
74	S1835	20/08/21	HBR	NORL519	M101	+6.3	+6.9	-7.9	+3.9	+55	+102	+130	+112	+21	+2.1	-7.5	+79	+11.1	-0.6	-1.8	+1.3	+3.9	+16	\$284	\$241	\$365	\$272	74
75	S1622	9/08/21	HBR	USA18690054	L88	+2.0	+4.1	-4.0	+4.2	+53	+91	+124	+121	+11	+4.5	-5.1	+59	+6.1	-0.5	-0.4	+0.2	+4.2	+14	\$209	\$165	\$276	\$198	75
76	S1157	3/08/21	APR	VTMP1479	M73	+10.0	+10.0	-7.9	+0.9	+45	+83	+108	+102	+15	+3.3	-6.7	+48	+9.6	+1.1	+0.4	+0.1	+5.1	+20	\$236	\$190	\$314	\$226	76



LANDFALL ANGUS SALE SUMMARY

LOT	ID	DOB	REG	SIRE	DAM	CE-DIR	CE-DTR	GL	BWT	200	400	600	MWT	MILK	SS	DC	CWT	EMA	RIB	RUMP	RBV	IMF	DOC	SA	SD	\$GN	\$GS	LOT
77	S1722	12/08/21	HBR	VTMP1479	M101	+6.9	+9.6	-9.2	+2.0	+44	+87	+115	+96	+20	+4.4	-8.4	+54	+10.2	0.0	-0.1	+0.6	+5.0	+12	\$262	\$216	\$333	\$257	77
78	S1791	14/08/21	APR	USA18217198	K932	+6.7	+2.5	-1.8	+2.4	+48	+94	+119	+80	+20	+0.8	-4.0	+65	+8.1	+0.4	+0.2	+0.5	+3.6	-4	\$237	\$193	\$319	\$221	78
79	S1520	8/08/21	HBR	VLYM518	P313	+1.3	-1.8	-5.3	+3.3	+51	+91	+112	+92	+14	+3.6	-3.7	+60	+13.0	+1.5	+1.7	+0.5	+4.9	+30	\$233	\$185	\$329	\$221	79
80	S1488	8/08/21	HBR	VTMP1479	N78	+7.8	+9.8	-4.9	+0.9	+47	+88	+113	+107	+15	-0.1	-6.8	+62	+5.5	+0.6	+0.6	-0.3	+5.5	+20	\$242	\$195	\$327	\$227	80
81	S1557	9/08/21	HBR	TFAN106	M523	-0.2	+5.5	-6.6	+3.6	+57	+110	+145	+122	+24	+1.7	-3.0	+88	+0.6	-1.0	-2.6	0.0	+2.4	+11	\$186	\$152	\$250	\$169	81
82	S1721	12/08/21	HBR	GTNM6	P82	+0.7	+3.1	-2.7	+3.7	+58	+106	+135	+89	+24	+2.6	-5.2	+89	+6.5	-0.3	+0.2	+0.3	+1.0	+37	\$232	\$197	\$302	\$215	82
83	S1809	16/08/21	HBR	VLYM518	P313	+3.0	-0.6	-2.9	+3.9	+61	+110	+138	+127	+19	+4.2	-2.6	+72	+7.9	-1.9	-2.3	+0.4	+4.4	+18	\$220	\$178	\$309	\$205	83
84	S1332	6/08/21	HBR	TFAN90	M208	+2.0	+3.8	-5.8	+2.8	+46	+90	+114	+100	+13	+4.7	-3.5	+54	+8.8	+1.2	+1.2	+0.7	+2.3	+10	\$191	\$160	\$250	\$179	84
85	S1233	4/08/21	HBR	USA18170041	L9	+5.2	-2.2	-7.1	+3.2	+53	+90	+127	+109	+14	+3.7	-3.8	+66	+0.8	0.0	-1.3	-0.5	+3.3	+38	\$175	\$130	\$236	\$161	85
86	S414	5/08/21	HBR	TFAP317	N921	+6.6	+8.6	-8.2	+2.9	+58	+112	+154	+122	+22	+2.7	-4.5	+86	+5.3	-1.5	-2.0	+0.4	+1.6	+34	\$227	\$186	\$289	\$216	86
87	S588	10/08/21	HBR	USA19266718	N179	+5.9	+5.8	-4.6	+3.3	+54	+98	+125	+91	+17	+2.6	-5.1	+69	+9.2	-1.8	-2.0	+0.4	+4.2	+20	\$252	\$206	\$335	\$239	87
88	S135	21/07/21	APR	GTNM6	Q826	+6.3	+5.9	-7.3	+5.2	+70	+132	+178	+161	+21	+1.0	-3.9	+111	+4.0	0.0	+0.6	+0.2	-0.1	+37	\$236	\$198	\$303	\$219	88
89	S220	25/07/21	HBR	TFAK132	Q682	+2.8	+7.7	-8.2	+3.7	+59	+112	+149	+133	+18	+0.7	-5.8	+102	+4.9	-0.5	-1.4	+0.5	+1.5	+27	\$231	\$195	\$292	\$215	89
90	S288	26/07/21	HBR	GTNM6	Q792	+2.8	+4.5	-3.6	+4.2	+59	+106	+145	+106	+24	+2.8	-5.5	+85	+7.4	+1.1	+1.3	-0.2	+2.1	+34	\$240	\$190	\$314	\$227	90
91	S11	12/07/21	APR	TFAP317	Q186	+4.4	+5.2	-11.7	+4.3	+71	+139	+188	+182	+20	+2.6	-3.9	+118	+3.0	+0.2	0.0	+0.4	-0.3	+36	\$224	\$191	\$283	\$211	91
92	S486	7/08/21	HBR	TFAK132	N243	+2.4	+5.3	-5.1	+4.9	+63	+121	+161	+133	+20	+2.6	-5.6	+100	+5.0	-1.4	-2.0	+0.4	+1.4	+9	\$238	\$203	\$300	\$226	92
93	S208	24/07/21	APR	NORL519	Q731	-2.8	+0.2	-6.8	+7.0	+65	+117	+146	+127	+16	+1.8	-6.9	+92	+4.5	+2.0	+1.7	-0.6	+2.9	+30	\$245	\$208	\$326	\$229	93
94	S2132	28/08/21	HBR	TFAQ1367	L433	-2.8	+3.8	-2.7	+7.3	+61	+109	+136	+118	+12	+0.9	-4.3	+84	+10.6	-1.0	-1.6	+1.5	+0.7	+19	\$229	\$200	\$294	\$210	94
95	S670	15/08/21	HBR	GTNM6	N1142	+2.2	+2.3	-0.2	+5.1	+51	+97	+131	+109	+20	+1.5	-3.7	+64	+8.3	-0.3	+0.6	+0.8	+0.9	+33	\$198	\$161	\$256	\$183	95
96	S2065	9/08/21	HBR	TFAK132	N822	+3.7	+6.4	-6.1	+2.6	+46	+89	+113	+80	+13	-0.1	-5.6	+82	+2.9	+2.8	+4.2	+0.7	+2.2	+23	\$253	\$210	\$330	\$238	96
97	S497	6/08/21	HBR	USA18217198	K57	+5.1	-1.8	-7.7	+3.6	+61	+104	+137	+107	+18	+1.8	-4.7	+76	+10.8	+1.1	+0.4	+0.1	+3.2	+6	\$250	\$197	\$341	\$235	97
98	S544	8/08/21	HBR	GTNM6	P36	+7.2	+6.8	-5.8	+2.4	+44	+90	+111	+59	+19	+1.2	-7.4	+69	+7.4	+3.0	+5.7	-0.2	+2.4	+40	\$264	\$224	\$340	\$251	98
99	S718	16/08/21	HBR	GTNM6	N391	+5.5	+4.5	-0.1	+1.5	+48	+91	+118	+68	+30	+0.6	-5.1	+72	+8.6	+3.9	+5.5	-0.4	+2.3	+42	\$242	\$191	\$330	\$225	99
100	S150	22/07/21	HBR	TFAP145	Q149	+9.1	+6.5	-7.7	+2.8	+51	+108	+145	+102	+23	+2.3	-5.4	+93	+8.1	+2.7	+2.3	-0.1	+1.9	+21	\$242	\$198	\$310	\$232	100
101	S569	8/08/21	HBR	TFAP145	N38	+8.2	+5.1	-7.8	+2.4	+51	+109	+134	+92	+23	+2.9	-6.6	+83	+4.6	+3.2	+3.3	-1.1	+2.7	+14	\$240	\$206	\$316	\$228	101
102	S2144	30/08/21	HBR	TFAQ1271	K510	-0.8	+1.6	-4.7	+7.2	+65	+111	+154	+140	+23	+4.8	-5.8	+83	+0.1	+0.3	-0.2	-1.0	+3.7	+2	\$209	\$162	\$280	\$198	102
103	S370	31/07/21	APR	GTNM6	Q245	+2.1	+3.9	+1.4	+4.3	+59	+118	+154	+128	+27	+2.0	-4.6	+91	+8.8	-1.4	-1.2	+0.9	+2.2	+28	\$245	\$205	\$319	\$231	103
104	S5	11/07/21	HBR	GTNM6	Q1024																							104
105	S694	12/08/21	HBR	TFAN90	P1087	+1.7	+3.3	-2.1	+2.7	+48	+93	+117	+86	+22	+4.5	-6.0	+67	+5.9	+5.1	+5.5	-1.4	+5.3	+29	\$228	\$180	\$321	\$220	105
106	S592	9/08/21	HBR	TFAP145	P366	+8.5	+5.5	-5.7	+1.5	+50	+110	+144	+109	+24	+1.1	-4.6	+94	+5.2	+2.5	+2.8	-0.3	+1.5	+16	\$221	\$184	\$286	\$207	106
107	S342	29/07/21	HBR	NORL519	P843	+11.4	+7.4	-11.4	-1.2	+42	+93	+114	+88	+22	-0.2	-5.6	+71	+9.3	+3.9	+3.5	0.0	+4.0	+27	\$244	\$201	\$330	\$228	107
108	S424	2/08/21	HBR	USA18217198	P33	+6.6	+7.0	-8.5	+2.2	+66	+111	+146	+117	+22	+0.3	-3.7	+91	+15.9	-2.6	-3.3	+1.7	+2.8	-3	\$287	\$230	\$387	\$269	108
109	S7	11/07/21	HBR	TFAP317	Q1782	+10.5	+8.1	-14.2	+0.3	+54	+108	+148	+122	+23	+2.4	-4.4	+97	+1.9	-0.7	-1.0	-0.2	+2.6	+8	\$212	\$170	\$277	\$199	109
110	S200	24/07/21	HBR	VTMP1479	Q1508	+4.1	+3.1	-5.7	+4.7	+63	+113	+143	+138	+23	+2.0	-6.9	+91	+6.6	-1.3	-2.5	+0.1	+5.0	+23	\$263	\$218	\$355	\$249	110
111	S890	24/08/21	APR	TFAQ233	P196	+4.8	+5.6	-6.3	+4.4	+61	+114	+144	+110	+16	+2.3	-5.3	+90	+9.7	+2.2	+2.1	+0.6	+1.3	+22	\$268	\$229	\$346	\$253	111
112	S373	31/07/21	HBR	USA18217198	Q710	+0.1	+5.4	-3.5	+3.3	+63	+113	+149	+127	+19	+2.2	-4.5	+87	+7.4	-2.3	-2.6	+0.1	+4.2	+12	\$240	\$191	\$327	\$226	112
113	S157	23/07/21	HBR	GTNM6	Q697	+8.7	+8.7	-5.3	+2.2	+57	+113	+147	+115	+21	+2.5	-5.8	+94	+5.3	-0.3	+0.4	+0.4	+1.2	+31	\$247	\$212	\$311	\$233	113
114	S454	5/08/21	HBR	USA18170041	N834	+9.1	+4.8	-6.7	+1.2	+49	+97	+116	+77	+21	+4.7	-5.5	+68	+8.4	+0.7	+0.6	-0.3	+4.5	+42	\$243	\$204	\$330	\$232	114

EBV's available Mid-February



LANDFALL ANGUS SALE SUMMARY

LOT	ID	DOB	REG	SIRE	DAM	CE-DIR	CE-DTR	GL	BWT	200	400	600	MWT	MILK	SS	DC	CWT	EMA	RIB	RUMP	RBV	IMF	DOC	SA	SD	\$GN	\$GS	LOT
115	S663	11/08/21	HBR	USA19266718	N1000	+8.8	+7.9	-6.2	+1.5	+45	+95	+113	+75	+19	+1.7	-4.0	+64	+14.0	+0.4	+0.6	+0.9	+3.8	+9	\$255	\$215	\$343	\$242	115
116	S857	22/08/21	HBR	TFANI06	N78	+2.3	+2.8	-8.5	+4.3	+62	+116	+151	+137	+17	+1.7	-4.4	+96	+4.4	+0.1	+0.3	+0.1	+1.5	+5	\$219	\$184	\$286	\$201	116
117	S389	31/07/21	HBR	USA18217198	P707	+7.3	+5.9	-9.8	+0.6	+50	+89	+116	+73	+22	+0.9	-4.1	+70	+5.3	+3.1	+4.5	-0.8	+3.5	+17	\$231	\$178	\$322	\$213	117
118	S710	13/08/21	HBR	USA19266718	H758	+6.6	+5.7	-4.3	+1.7	+46	+90	+117	+80	+22	+2.8	-5.0	+64	+7.9	-1.6	-2.8	+0.9	+3.0	+14	\$225	\$187	\$289	\$212	118
119	S241	25/07/21	HBR	TFAL24	L34	+4.6	-0.9	-5.0	+1.7	+45	+104	+134	+95	+28	+1.9	-4.1	+71	+5.7	+0.8	+1.3	0.0	+1.9	+1	\$200	\$167	\$263	\$187	119
120	S1077	30/07/21	HBR	VTMP1479	M680	+7.1	+8.9	-11.2	+2.4	+54	+98	+123	+112	+20	+2.2	-5.3	+65	+9.3	+0.6	-0.2	-0.2	+4.6	+13	\$239	\$194	\$329	\$225	120
121	S1732	12/08/21	HBR	VTMP1479	N78	+7.5	+8.9	-4.3	+1.5	+46	+90	+112	+102	+13	+2.4	-7.3	+55	+9.1	-0.8	-1.2	+0.6	+4.4	+20	\$247	\$211	\$318	\$236	121
122	S1546	9/08/21	HBR	USA18690054	L88	+0.9	+4.4	-5.0	+4.2	+53	+93	+115	+101	+16	+5.0	-4.9	+51	+11.1	+0.2	+0.9	+1.0	+2.6	+14	\$227	\$192	\$299	\$213	122
123	S1282	5/08/21	HBR	USA17960722	K82	+6.2	+1.2	-8.5	+3.4	+55	+95	+117	+107	+12	+2.0	-5.3	+64	+4.3	+0.1	0.0	0.0	+2.4	+33	\$212	\$181	\$281	\$191	123
124	S1707	11/08/21	HBR	VTMP1479	L34	+6.0	+3.5	-4.1	+0.5	+43	+82	+108	+96	+18	+2.0	-6.4	+54	+5.4	+2.4	+2.9	-0.8	+4.9	+13	\$212	\$165	\$289	\$199	124
125	S1796	15/08/21	HBR	VTMP1479	M101	+1.9	+8.0	-3.1	+2.9	+54	+99	+128	+131	+17	+3.6	-6.7	+71	+13.2	-3.8	-5.2	+2.0	+3.9	+24	\$251	\$213	\$319	\$240	125
126	S1507	8/08/21	HBR	VTMP1479	H807	+9.9	+11.8	-7.0	-0.8	+47	+95	+124	+111	+20	+2.2	-6.9	+74	+4.2	-2.0	-2.1	+0.3	+2.6	+27	\$217	\$186	\$273	\$203	126
127	S1391	7/08/21	HBR	VTMP1479	N869	+9.9	+8.7	-10.2	-0.3	+42	+88	+104	+101	+16	+1.7	-7.0	+50	+6.1	+2.4	+2.1	-0.5	+5.1	+8	\$227	\$193	\$307	\$214	127
128	S1453	7/08/21	HBR	NORL519	L118	+7.1	+4.0	-7.9	+0.8	+41	+79	+103	+73	+24	+1.9	-5.5	+56	+9.3	+2.3	+1.5	-0.3	+5.6	+20	\$228	\$175	\$317	\$217	128
129	S1167	3/08/21	HBR	VL5M518	M101	+6.3	+5.2	-7.4	+1.3	+48	+89	+112	+81	+30	+3.5	-6.2	+57	+5.3	-1.1	-1.5	+0.1	+4.8	+29	\$235	\$192	\$317	\$221	129
130	S1621	9/08/21	HBR	VL5M518	M243	-0.6	-7.3	-6.8	+5.0	+46	+80	+104	+75	+21	+0.9	-2.8	+59	+8.4	-0.4	-1.1	+0.4	+3.5	+27	\$178	\$134	\$251	\$157	130
131	S1847	21/08/21	HBR	TFAP145	K509	+3.8	-1.8	-7.2	+3.6	+41	+85	+102	+72	+20	-0.7	-4.3	+67	+6.9	+1.1	+0.9	0.0	+3.0	+24	\$196	\$164	\$266	\$175	131
132	S1990	29/08/21	HBR	TFAP145	J367	+6.5	-0.2	-2.1	+3.3	+41	+86	+111	+71	+29	+3.6	-7.2	+62	+9.9	+5.0	+6.7	-0.5	+3.8	+20	\$245	\$196	\$327	\$237	132
133	S1571	9/08/21	APR	VTMP1479	M73	+8.0	+10.1	-7.8	+2.9	+48	+85	+112	+108	+13	+4.0	-7.5	+52	+12.3	+0.2	-1.1	+0.5	+5.6	+20	\$256	\$207	\$335	\$249	133
134	S1323	6/08/21	APR	VTMP1479	M975	+3.4	+3.7	-7.3	+2.2	+52	+90	+111	+108	+14	+2.5	-6.2	+53	+7.6	+1.0	+0.4	-0.2	+4.8	+28	\$228	\$186	\$313	\$213	134
135	S1423	7/08/21	HBR	VTMP1479	J118	+11.5	+10.1	-9.2	+0.1	+41	+84	+107	+104	+18	+4.0	-7.8	+42	+6.5	+0.5	+0.3	-0.3	+5.5	+18	\$226	\$186	\$297	\$218	135
136	S1310	6/08/21	APR	TFAP145	P120	+8.9	+4.0	-7.0	+0.9	+45	+95	+108	+63	+22	+1.9	-6.3	+74	+2.4	+4.1	+4.6	-1.3	+3.4	+4	\$229	\$199	\$311	\$212	136
137	S1846	21/08/21	HBR	TFAN90	K509	+4.1	+5.0	-6.7	+3.0	+47	+92	+112	+93	+16	+3.6	-4.9	+56	+7.1	+2.4	+0.3	+0.1	+3.7	+44	\$214	\$181	\$284	\$200	137
138	S1257	5/08/21	HBR	VTMP1479	K748	+4.8	+6.7	-7.4	+2.0	+45	+77	+111	+102	+19	+1.8	-5.6	+52	+0.6	+1.2	+1.3	+0.6	+3.3	+17	\$216	\$163	\$284	\$203	138
139	S1593	9/08/21	HBR	USA18217198	L134	+0.4	+4.9	-5.1	+4.6	+65	+108	+139	+132	+13	+3.4	-4.9	+79	+7.9	-3.4	-4.7	+1.5	+1.5	+24	\$227	\$196	\$290	\$210	139
140	S1254	5/08/21	APR	TFAK132	P783	+6.6	+8.8	-6.4	+2.0	+52	+93	+113	+88	+17	+0.7	-7.4	+71	+3.2	+4.2	+3.9	-0.8	+2.7	+27	\$244	\$208	\$322	\$225	140
141	S1710	11/08/21	HBR	VTMP1479	L1077	+6.3	+8.2	-3.6	+1.4	+42	+86	+99	+96	+14	+1.9	-6.6	+41	+12.7	0.0	+1.0	+1.2	+3.9	+21	\$249	\$217	\$324	\$234	141
142	S1762	13/08/21	HBR	NORE11	P81	+6.8	-1.8	-5.0	+2.3	+49	+91	+111	+84	+15	+2.6	-6.1	+72	+6.8	+2.1	+1.1	+0.7	+1.6	+14	\$226	\$197	\$289	\$209	142
143	S1723	12/08/21	HBR	USA19266718	P602	+8.6	+6.0	-7.2	+1.3	+37	+80	+101	+62	+25	+2.8	-5.2	+57	+5.7	+1.0	-0.5	-0.4	+4.5	+24	\$202	\$162	\$271	\$189	143
144	S143	22/07/21	HBR	VTMP1479	Q105	+5.9	+8.0	-7.5	+1.7	+50	+87	+105	+82	+14	+2.0	-7.6	+55	+10.1	+0.3	-0.7	-0.1	+6.2	+25	\$271	\$223	\$369	\$259	144
145	S36	17/07/21	HBR	VTMP1479	Q364	+9.9	+11.2	-9.6	-0.4	+46	+97	+126	+116	+19	+2.3	-6.6	+59	+13.1	+2.6	+3.4	-0.1	+5.4	+6	\$263	\$211	\$356	\$257	145
146	S1834	20/08/21	HBR	NORL519	L18	+5.3	+0.6	-9.8	+5.2	+60	+111	+141	+126	+12	+1.5	-6.7	+80	+10.0	+2.1	+0.3	+0.2	+4.0	+22	\$271	\$227	\$358	\$259	146
147	S759	14/08/21	HBR	VTMP1479	J206	+3.6	+5.2	-2.8	+3.8	+47	+87	+119	+109	+18	+2.9	-6.5	+54	+4.7	+1.6	+2.4	-1.1	+7.4	+19	\$232	\$173	\$325	\$226	147
148	S602	9/08/21	HBR	TFAP145	Q83	+5.3	+4.1	-6.9	+3.4	+57	+118	+144	+133	+19	+3.1	-5.4	+89	-5.1	+0.3	-0.8	-1.1	+1.8	+29	\$184	\$169	\$237	\$167	148
149	S411	4/08/21	APR	NORL519	N602	+6.5	+7.2	-7.7	+2.2	+56	+102	+125	+120	+18	+2.6	-5.6	+67	+13.3	-1.3	-2.8	+1.8	+2.1	+29	\$252	\$221	\$324	\$235	149
150	S300	28/07/21	HBR	GTNM6	Q1049	-1.8	+3.6	-4.5	+6.4	+65	+120	+161	+150	+14	+3.3	-5.2	+88	+5.2	+1.0	+2.2	-0.9	+3.0	+23	\$222	\$178	\$298	\$211	150
151	S75	19/07/21	HBR	TFAP145	Q388	+6.1	+3.5	-9.3	+2.4	+49	+96	+126	+80	+26	+1.5	-5.0	+84	+5.7	+3.1	+4.4	-0.6	+2.4	+7	\$230	\$184	\$309	\$215	151
152	S316	28/07/21	APR	GTNM6	Q130	+2.4	+1.9	-3.7	+2.7	+52	+101	+131	+91	+31	+1.2	-5.2	+81	+6.3	+0.2	+0.8	+0.4	+1.6	+38	\$226	\$187	\$296	\$208	152





LANDFALL ANGUS SALE SUMMARY

LOT	ID	DOB	REG	SIRE	DAM	CE-DIR	CE-DTR	GL	BWT	200	400	600	MWT	MILK	SS	DC	CWT	EMA	RIB	RUMP	RBV	IMF	DOC	SA	SD	\$GN	\$GS	LOT
153	S764	14/08/21	HBR	TFAQ191	Q1316	-0.4	+2.9	-5.1	+5.2	+63	+118	+137	+136	+8	+2.2	-5.8	+76	+2.9	-0.1	-1.3	0.0	+3.1	+28	\$230	\$210	\$304	\$211	153
154	S695	12/08/21	HBR	USAI9266718	P602	+9.1	+6.4	-8.0	+1.5	+47	+95	+122	+89	+20	+0.7	-2.4	+70	+8.8	+1.0	-0.5	+0.7	+2.1	+23	\$209	\$170	\$279	\$191	154
155	S1443	7/08/21	HBR	TFAN90	P797	-6.7	-0.4	-3.1	+5.4	+52	+104	+134	+120	+18	+7.5	-6.3	+60	+13.8	-1.5	-2.6	+2.1	+2.0	+28	\$217	\$190	\$266	\$212	155
156	S1527	8/08/21	HBR	VLYM518	P457	+8.7	+7.0	-6.3	-1.9	+37	+78	+90	+54	+25	+3.4	-5.3	+44	+9.9	+4.2	+4.8	-1.0	+6.6	+24	\$233	\$183	\$341	\$224	156
157	S1340	6/08/21	HBR	TFAN90	L22	+6.7	+3.5	-7.9	+3.8	+54	+111	+146	+118	+22	+4.8	-4.2	+79	+10.9	+2.3	+1.6	+0.2	+2.3	+39	\$232	\$190	\$303	\$223	157
158	S1613	9/08/21	HBR	TFAN90	L696	+4.2	+0.5	-4.4	+1.5	+38	+82	+106	+75	+19	+4.1	-3.8	+53	+8.4	+0.8	+0.5	+0.5	+3.2	+33	\$188	\$152	\$246	\$176	158
159	S331	29/07/21	HBR	GTNM6	Q36	+6.9	+7.0	-4.1	+3.1	+60	+116	+152	+137	+18	+1.8	-5.4	+95	+10.3	-2.7	-3.3	+1.4	+0.8	+42	\$244	\$212	\$305	\$230	159
160	S1108	1/08/21	HBR	GTNM6	M235	+3.5	-0.2	-7.7	+4.9	+54	+104	+137	+100	+24	+1.9	-6.7	+82	+8.4	+1.2	+1.5	+0.4	+1.0	+26	\$240	\$202	\$303	\$226	160
161	S362	30/07/21	HBR	VTMP1479	P173	+8.5	+9.2	-10.4	+0.3	+45	+82	+109	+98	+15	+1.4	-6.2	+51	+10.1	-1.5	-3.1	+0.5	+5.0	-6	\$230	\$183	\$305	\$217	161
162	S1534	9/08/21	HBR	GTNM6	P748	+8.2	+7.7	-4.9	+1.5	+42	+94	+122	+70	+34	+2.6	-6.4	+64	+10.4	+2.2	+3.4	+0.2	+3.2	+36	\$257	\$211	\$335	\$248	162
163	S610	9/08/21	HBR	TFAQ16	Q455	0.0	-5.1	-7.5	+6.5	+70	+122	+154	+165	+10	+1.8	-3.2	+86	+6.9	-2.1	-4.0	+0.5	+1.9	+34	\$198	\$170	\$268	\$177	163
164	S1090	31/07/21	APR	VLYM518	P668	-1.4	+1.2	-9.6	+4.9	+52	+98	+124	+97	+21	+1.9	-4.6	+62	+4.6	+0.2	+0.3	+1.2	+2.9	+37	\$241	\$198	\$321	\$226	164
165	S548	8/08/21	APR	VTMP1479	K506	+5.8	+4.7	-6.3	+2.8	+47	+86	+113	+111	+17	+4.5	-8.7	+53	+6.1	+0.6	-0.5	-0.7	+6.4	+22	\$233	\$187	\$310	\$227	165
166	S463	5/08/21	HBR	TFAN90	P862	+4.9	+7.7	-5.8	+2.1	+46	+87	+109	+86	+17	+3.5	-5.3	+58	+9.0	+2.0	+1.1	+0.5	+2.8	+37	\$223	\$187	\$290	\$209	166
167	S386	31/07/21	HBR	TFAN90	P66	+5.7	+6.7	-8.9	+2.0	+45	+91	+112	+101	+17	+3.7	-5.5	+60	+2.1	+3.9	+3.7	-0.9	+3.5	+14	\$197	\$166	\$263	\$183	167
168	S640	11/08/21	HBR	NORL519	P1462	+3.4	+0.7	-3.1	+2.4	+43	+84	+114	+89	+23	+1.2	-5.0	+58	+7.5	+0.7	-0.9	+0.3	+3.8	+18	\$203	\$158	\$271	\$189	168
169	S1205	4/08/21	HBR	NORE11	P1469	+1.4	-0.7	-6.9	+6.3	+62	+109	+151	+151	+16	+2.3	-6.2	+95	-2.6	-1.1	-3.9	-0.6	+3.9	+15	\$195	\$156	\$255	\$182	169
170	S65	19/07/21	HBR	VTMP1479	Q362	+6.7	+10.0	-5.9	+2.2	+50	+89	+112	+80	+23	+2.6	-7.1	+61	+13.1	+0.6	-0.5	+0.1	+5.5	+15	\$274	\$221	\$372	\$264	170
171	S1508	8/08/21	APR	TFAP145	K520	-2.6	-7.2	-6.5	+6.0	+47	+96	+119	+92	+23	+2.2	-5.4	+63	+1.7	+2.7	+4.6	-1.0	+1.6	+4	\$170	\$144	\$228	\$153	171
172	S1193	4/08/21	HBR	VTMP1479	J118	+10.8	+9.9	-7.4	-0.7	+38	+75	+94	+85	+18	+2.9	-9.3	+42	+11.9	+1.6	+2.1	+0.1	+5.7	+17	\$258	\$211	\$340	\$250	172
173	S16	12/07/21	HBR	TFAN90	Q1594	+10.4	+10.0	-8.8	+0.7	+42	+81	+105	+65	+23	+5.3	-4.7	+51	+4.5	+0.8	-0.6	+1.0	+3.2	+37	\$233	\$189	\$305	\$224	173
174	S1470	8/08/21	HBR	NORL519	P564	-1.8	+3.3	-4.8	+5.7	+62	+114	+145	+130	+17	+2.7	-5.9	+87	+4.7	+0.2	-0.5	-0.5	+2.8	+36	\$220	\$185	\$291	\$205	174
175	S800	17/08/21	HBR	TFAQ6	Q102	+0.5	-2.4	-4.1	+5.2	+58	+104	+139	+118	+14	+1.3	-4.0	+86	+12.1	+1.4	+0.3	+0.6	+3.5	+18	\$239	\$187	\$323	\$225	175
176	S299	28/07/21	HBR	VTMP1479	Q1390	+9.0	+9.9	-3.3	-0.5	+36	+73	+93	+72	+21	+1.5	-7.0	+33	+8.0	+1.8	+0.6	-0.1	+5.3	-4	\$226	\$181	\$302	\$213	176
177	S1132	2/08/21	HBR	VTMP1479	P586	+8.4	+9.8	-8.2	+0.7	+45	+90	+123	+114	+17	+2.8	-7.5	+61	+7.2	+2.0	+1.9	-0.4	+4.7	+26	\$235	\$187	\$306	\$228	177
178	S90	20/07/21	APR	VTMP1479	Q1160	+5.4	+10.5	-8.6	+2.2	+54	+94	+121	+103	+14	+2.1	-8.3	+65	+4.8	+3.3	+4.0	-1.1	+4.1	+5	\$256	\$209	\$341	\$244	178
179	S113	21/07/21	APR	VTMP1479	Q461	+9.0	+9.5	-9.9	+1.9	+46	+89	+123	+96	+19	+1.1	-6.6	+61	+8.0	+1.9	+1.6	-0.9	+6.4	+24	\$251	\$189	\$344	\$244	179
180	S298	28/07/21	HBR	VTMP1479	Q744	+8.6	+8.1	-2.7	+0.4	+40	+76	+105	+79	+22	+3.7	-7.7	+50	+11.0	+3.4	+3.5	-0.6	+7.7	+11	\$263	\$196	\$365	\$261	180
181	S1639	10/08/21	HBR	TFAP145	P1016	+3.6	-4.5	-1.5	+4.1	+47	+92	+123	+77	+28	+2.9	-5.4	+74	+7.7	+1.5	+1.7	-0.6	+3.8	+13	\$217	\$167	\$295	\$206	181
182	S1278	5/08/21	APR	TFAN90	P269	+2.3	+4.2	-9.5	+1.7	+44	+102	+127	+102	+22	+3.7	-4.5	+62	+5.7	+2.2	+1.8	+0.2	+2.2	+10	\$199	\$173	\$257	\$187	182
183	S1790	14/08/21	HBR	VTMP1479	L18	+6.2	+4.7	-7.5	+4.3	+48	+84	+104	+92	+10	+2.0	-7.9	+60	+12.9	+1.1	+1.3	+0.9	+3.8	+9	\$267	\$225	\$344	\$254	183
184	S1377	6/08/21	HBR	VTMP1479	P419	+7.5	+10.3	-6.2	+2.6	+50	+97	+122	+120	+15	+1.3	-7.8	+65	+9.2	+2.2	+3.0	-0.4	+4.4	+27	\$256	\$213	\$338	\$244	184
185	S1852	21/08/21	HBR	NORL519	M59	+5.7	+5.4	-8.9	+2.1	+48	+88	+120	+109	+15	+1.8	-6.9	+66	+7.2	+4.2	+3.6	-0.6	+3.9	+19	\$229	\$179	\$303	\$217	185
186	S1152	3/08/21	APR	VTMP1479	P1220	+7.2	+8.3	-6.9	+2.0	+47	+89	+106	+80	+23	+3.0	-7.8	+52	+4.2	+1.3	+1.3	+0.1	+5.4	+16	\$276	\$229	\$374	\$267	186
187	S1194	4/08/21	APR	VTMP1479	P1457	+12.4	+10.9	-4.7	-2.3	+40	+76	+87	+69	+21	+0.3	-5.9	+49	+13.1	+2.2	+3.2	+0.7	+3.6	+29	\$246	\$205	\$335	\$227	187
188	S337	29/07/21	HBR	TFAN90	Q1402	+5.1	+5.4	-2.5	0.0	+44	+89	+103	+85	+14	+2.1	-6.4	+62	+7.5	+4.2	+4.3	-0.1	+2.5	+34	\$226	\$198	\$298	\$209	188
189	S134	21/07/21	HBR	VTMP1479	Q666	+9.2	+10.5	-8.9	+0.9	+44	+86	+109	+81	+20	+2.5	-7.1	+54	+10.9	+2.2	+3.0	-0.3	+5.1	+6	\$260	\$209	\$350	\$251	189
190	S1792	14/08/21	HBR	VTMP1479	N261	+7.0	+4.0	-4.6	+2.0	+42	+81	+108	+94	+20	+1.6	-7.5	+54	+9.2	+1.0	+0.3	-0.3	+6.3	+21	\$239	\$186	\$323	\$230	190



LANDFALL ANGUS SALE SUMMARY

LOT	ID	DOB	REG	SIRE	DAM	CE-DIR	CE-DTR	GL	BWT	200	400	600	MWT	MILK	SS	DC	CWT	EMA	RIB	RUMP	RBV	IMF	DOC	SA	SD	\$GN	\$GS	LOT
191	S376	31/07/21	HBR	GTNM6	Q1182	+5.8	+6.3	+0.2	+2.6	+47	+90	+109	+102	+17	+0.3	-5.6	+59	+6.5	+0.7	+1.2	-0.3	+3.9	+33	\$217	\$182	\$295	\$199	191
192	S461	4/08/21	HBR	GTNM6	Q458	+5.8	+6.0	-1.3	+4.2	+51	+89	+119	+79	+20	+3.3	-5.7	+67	+9.3	0.0	+0.5	+0.1	+3.4	+9	\$243	\$194	\$320	\$231	192
193	S1760	12/08/21	HBR	VTMP1479	P543	+10.1	+9.1	-3.4	-1.2	+37	+75	+91	+67	+24	+1.5	-6.6	+45	+11.3	+0.1	-0.5	+0.5	+6.1	+12	\$247	\$200	\$336	\$234	193
194	S297	28/07/21	HBR	GTNM6	Q74	+5.7	+7.3	-4.3	+2.5	+48	+93	+124	+94	+19	+2.1	-5.2	+69	+7.3	+1.2	+1.3	-0.4	+4.1	+38	\$229	\$181	\$305	\$217	194
195	S1761	13/08/21	HBR	VTMP1479	L34	+2.7	+2.9	-4.1	+1.7	+39	+81	+106	+82	+20	+2.2	-4.8	+44	+10.5	+0.7	+0.8	+0.4	+4.4	+12	\$210	\$165	\$282	\$199	195
196	S1519	8/08/21	HBR	VTMP1479	L128	+5.6	+4.6	-5.9	+1.7	+47	+91	+125	+107	+26	+1.9	-6.5	+70	+7.2	+0.3	+0.8	-0.4	+5.2	-2	\$232	\$178	\$313	\$222	196
197	S182	23/07/21	APR	VTMP1479	Q1405	+6.3	+7.2	-5.0	+2.2	+49	+90	+114	+120	+11	+2.7	-6.6	+51	+7.5	-1.3	-2.3	+1.0	+4.0	+3	\$231	\$197	\$297	\$217	197
198	S194	24/07/21	HBR	VTMP1479	Q1350	+8.1	+10.7	-6.1	+1.1	+45	+86	+111	+101	+15	+2.6	-7.1	+60	+8.3	+1.4	+1.3	-0.1	+5.0	+14	\$242	\$197	\$320	\$232	198
199	S692	12/08/21	HBR	GTNM6	P771	+2.6	+2.9	-1.3	+4.1	+55	+103	+129	+85	+25	+1.7	-4.7	+82	+6.4	-1.1	-1.0	+0.9	+0.7	+35	\$228	\$198	\$293	\$209	199
200	S853	20/08/21	APR	UNKNOWN	Q485	+2.0	+5.9	-6.6	+3.1	+50	+95	+121	+101	+15	+1.5	-4.6	+64	+10.8	+1.7	+1.3	+0.6	+2.4	+16	\$225	\$186	\$297	\$209	200
201	S1999	30/08/21	HBR	NORL519	N829	+4.3	+5.9	-5.1	+3.0	+57	+118	+146	+128	+18	+1.1	-4.7	+85	+3.4	+2.6	+2.8	-1.1	+4.2	+27	\$236	\$197	\$325	\$221	201
202	S153	22/07/21	APR	TFAP145	Q587	+6.7	+4.5	-7.0	+3.1	+54	+97	+121	+92	+24	+2.7	-5.3	+75	+1.7	+2.6	+2.4	-1.7	+5.3	+7	\$224	\$177	\$322	\$210	202
203	S184	23/07/21	APR	TFAN90	Q393	+5.2	+1.8	-6.5	+1.8	+54	+98	+121	+118	+16	+4.4	-4.2	+61	+8.3	+1.6	+0.6	+0.2	+2.5	+35	\$203	\$171	\$273	\$186	203
204	S369	31/07/21	HBR	USA17960722	Q1168	-0.1	+2.0	-2.6	+6.2	+76	+128	+174	+164	+13	+3.1	-1.9	+104	+1.9	-3.4	-4.0	+0.2	+2.7	+29	\$214	\$169	\$292	\$197	204
205	S173	22/07/21	APR	VTMP1479	Q664	+7.5	+9.2	-6.3	+1.0	+53	+103	+123	+124	+16	+3.0	-6.4	+58	+7.6	+0.8	-0.5	+0.3	+4.3	+21	\$247	\$214	\$328	\$232	205
206	S887	24/08/21	APR	TFAQ233	P166	+6.2	+6.3	-7.1	+2.6	+56	+104	+127	+100	+17	+1.4	-5.3	+81	+8.2	-0.8	-1.6	+1.5	+0.5	+19	\$245	\$220	\$308	\$226	206
207	S2158	1/09/21	HBR	TFAQ1327	L344	-0.6	+4.0	-5.1	+4.9	+55	+99	+130	+120	+13	+3.9	-4.6	+61	+8.7	-0.2	-1.4	+0.7	+2.4	+14	\$205	\$170	\$266	\$192	207
208	S223	25/07/21	APR	TFAP145	Q1170	+2.9	-5.2	-6.4	+5.5	+49	+89	+103	+51	+17	+2.9	-6.8	+55	+11.8	+1.0	+1.6	+0.4	+2.0	+15	\$247	\$215	\$321	\$232	208
209	S699	12/08/21	HBR	VTMP1479	J356	+9.1	+7.5	-4.9	+2.3	+46	+88	+106	+85	+20	+2.4	-5.5	+60	+14.1	+0.1	+0.5	+1.0	+3.7	+11	\$252	\$211	\$335	\$238	209
210	S719	9/08/21	HBR	USA19266718	N285	+8.6	+3.7	-2.2	+0.9	+48	+86	+95	+57	+23	+0.7	-4.0	+56	+6.0	-0.1	-0.5	0.0	+4.2	+14	\$227	\$191	\$322	\$204	210
211	S477	6/08/21	HBR	USA19266718	N571	+4.8	+6.2	-8.7	+3.5	+63	+107	+131	+94	+16	+3.0	-5.8	+79	+9.6	-1.2	-2.5	+0.5	+3.9	+18	\$280	\$236	\$374	\$265	211
212	S415	4/08/21	APR	USA19266718	N84	+7.2	+8.1	-8.3	+3.6	+53	+93	+119	+77	+23	+1.2	-4.1	+61	+12.4	-1.1	-1.9	+1.1	+2.8	+21	\$254	\$207	\$337	\$236	212
213	S181	23/07/21	HBR	VTMP1479	Q1541	+7.3	+8.7	-5.5	+1.8	+43	+88	+110	+79	+24	+1.8	-5.8	+66	+4.0	-1.2	-1.3	+1.2	+4.7	+31	\$262	\$217	\$346	\$251	213
214	S662	11/08/21	HBR	VTMP1479	N947	+5.9	+6.2	-3.9	+1.3	+41	+81	+103	+97	+19	+2.5	-7.2	+39	+6.9	+0.9	+0.9	-0.4	+5.7	+27	\$222	\$179	\$299	\$211	214
215	S482	6/08/21	HBR	USA17960722	N322	+3.7	+6.5	-6.3	+3.1	+62	+98	+128	+117	+11	+1.2	-2.5	+61	+5.6	+0.8	0.0	-0.1	+3.3	+29	\$215	\$167	\$303	\$194	215
216	S336	29/07/21	APR	GTNM6	Q127	+5.9	+4.3	-4.3	+3.2	+52	+94	+124	+77	+25	-0.1	-4.6	+89	+2.3	+1.1	+2.4	-0.2	+1.8	+38	\$226	\$182	\$300	\$206	216
217	S2119	27/08/21	APR	TFAQ1178	L117	-2.1	+2.7	-1.7	+7.4	+53	+94	+117	+89	+16	+1.4	-3.1	+64	+11.3	-1.3	-0.5	+1.5	+0.7	+16	\$206	\$177	\$269	\$187	217
218	S23	15/07/21	HBR	USA19054061	N60	+7.0	+5.2	-9.9	+2.5	+50	+93	+117	+94	+22	+1.9	-4.1	+68	+3.5	+0.1	-0.3	-0.2	+3.0	+20	\$203	\$167	\$274	\$184	218
219	S443	4/08/21	HBR	VTMP1479	K748	+6.3	+5.4	-8.4	+2.3	+49	+89	+117	+117	+15	+2.4	-6.2	+62	+6.0	-0.4	-0.9	+0.9	+2.0	+8	\$209	\$178	\$264	\$194	219
220	S572	8/08/21	HBR	VLVM518	N898	-1.1	-0.9	-5.5	+7.5	+55	+99	+124	+122	+14	+3.3	-3.5	+61	+8.9	-2.8	-2.8	+1.3	+2.5	+32	\$168	\$142	\$225	\$151	220
221	S239	25/07/21	HBR	USA17960722	Q1313	+9.5	+7.3	-3.2	+0.3	+54	+100	+120	+102	+20	+1.0	-5.1	+67	+7.1	+0.9	+0.7	+0.4	+2.2	+30	\$237	\$204	\$317	\$216	221
222	S657	10/08/21	APR	TFAQ35	Q803	+7.6	+7.1	-8.4	+2.2	+57	+106	+140	+121	+24	+4.7	-4.9	+70	+5.7	-1.0	-1.9	+1.1	+0.3	+27	\$215	\$185	\$268	\$202	222
223	S427	2/08/21	HBR	VLVM518	P353	+2.8	+2.4	-8.8	+1.5	+48	+90	+105	+84	+19	+6.0	-5.0	+36	+4.8	+3.4	+3.5	-1.5	+6.9	+27	\$215	\$171	\$318	\$207	223
224	S498	6/08/21	HBR	TFAP145	P868	+5.9	+2.4	-5.6	+2.4	+40	+86	+115	+83	+27	+1.0	-6.4	+70	+2.0	+5.1	+6.8	-1.8	+4.3	+18	\$207	\$158	\$284	\$195	224
225	S177	22/07/21	APR	TFAP145	Q572	+6.3	-0.9	-7.0	+2.8	+45	+95	+119	+86	+27	+2.2	-5.0	+76	+1.3	+0.6	+0.5	-0.2	+1.5	+13	\$184	\$159	\$238	\$167	225
226	S240	25/07/21	APR	GTNM6	Q106	+2.1	+3.0	-3.9	+3.1	+54	+95	+123	+95	+25	+1.9	-4.8	+75	+9.1	+0.8	+1.5	+0.6	+1.4	+41	\$224	\$183	\$297	\$205	226
227	S511	7/08/21	HBR	NORL519	P592	+6.2	+5.7	-5.9	+1.4	+38	+78	+94	+84	+17	+1.8	-5.7	+40	+6.4	+1.4	-0.3	-0.5	+5.8	+37	\$201	\$164	\$277	\$187	227
228	S902	27/08/21	APR	VLVM518	N618	+1.9	+0.7	-8.3	+2.9	+49	+95	+113	+93	+25	+4.5	-4.5	+48	+13.1	-2.0	-2.5	+0.7	+5.8	+29	\$234	\$192	\$327	\$223	228



LANDFALL ANGUS SALE SUMMARY

LOT	ID	DOB	REG	SIRE	DAW	CE-DIR	CE-DTR	GL	BWT	200	400	600	MWT	MILK	SS	DC	CWT	EMA	RIB	RUMP	RBV	IMF	DOC	SA	SD	SGN	SGS	LOT
229	S706	12/08/21	HBR	TFAN90	J419	-11.1	-4.0	-3.9	+7.1	+51	+98	+122	+104	+12	+5.2	-4.3	+59	+10.1	-0.1	-0.9	+1.3	+1.5	+31	\$170	\$150	\$219	\$159	229
230	S795	17/08/21	HBR	USA19266718	L34	+0.9	+1.2	-3.1	+3.3	+43	+87	+117	+77	+23	+0.9	-4.1	+62	+15.9	-0.8	-2.1	+1.4	+3.7	+8	\$231	\$180	\$306	\$218	230
231	S221	25/07/21	APR	GTNM6	Q552	+5.0	+4.9	-5.1	+4.6	+47	+88	+111	+70	+21	+3.3	-6.1	+58	+7.7	+2.5	+3.2	+0.1	+1.9	+33	\$232	\$196	\$299	\$219	231
232	S395	1/08/21	HBR	TFAP145	P63	+11.5	+7.9	-11.5	+0.2	+43	+88	+112	+88	+20	+1.6	-5.4	+57	+8.0	+3.4	+3.1	-0.5	+3.6	+4	\$219	\$176	\$296	\$205	232
233	S1372	6/08/21	HBR	TFAP145	P682	+7.4	+5.1	-7.4	+1.2	+51	+107	+145	+114	+26	+0.4	-4.8	+105	+0.2	+1.2	+1.2	-0.6	+1.4	+16	\$199	\$162	\$258	\$183	233
234	S164	23/07/21	HBR	VTMP1479	Q630	+8.9	+9.9	-5.0	+0.8	+41	+79	+99	+69	+21	+2.7	-7.8	+49	+11.8	+3.7	+3.7	-0.3	+4.5	+20	\$255	\$207	\$340	\$245	234
235	S1442	7/08/21	APR	VTMP1479	L297	+6.6	+8.4	-7.4	+3.2	+48	+83	+114	+105	+14	+2.5	-6.1	+61	+12.7	+0.6	+0.4	+0.8	+2.8	+21	\$232	\$185	\$298	\$220	235
236	S1608	9/08/21	HBR	VTMP1479	K57	+7.4	+8.9	-7.8	+2.7	+50	+89	+119	+118	+15	+3.0	-6.0	+60	+13.0	-0.1	-2.4	+0.9	+4.6	+15	\$241	\$194	\$316	\$231	236
237	S428	2/08/21	APR	GTNM6	Q756	+5.4	-1.8	-0.5	+2.7	+54	+97	+129	+96	+27	+2.4	-6.3	+77	+3.1	+1.2	+1.6	-0.3	+1.9	+26	\$219	\$178	\$287	\$203	237
238	S1247	4/08/21	HBR	TFAN90	P879	+5.0	+7.8	-4.4	+2.7	+48	+89	+113	+105	+14	+5.8	-5.1	+49	+9.9	+1.1	+0.3	+1.0	+2.5	+25	\$215	\$184	\$275	\$205	238
239	S108	21/07/21	HBR	VTMP1479	Q1680	+10.9	+11.2	-8.6	-1.8	+43	+88	+114	+102	+21	+1.7	-8.7	+65	+4.8	+0.8	+0.7	-0.6	+5.6	+30	\$245	\$200	\$324	\$235	239
240	S1973	28/08/21	HBR	NORL519	N829	+7.9	+5.7	-5.5	+2.5	+47	+100	+133	+122	+21	+2.0	-5.3	+69	+7.8	+1.9	+2.1	+0.2	+3.3	+28	\$225	\$183	\$294	\$214	240
241	S584	10/08/21	HBR	USA19266718	N1070	+6.6	+6.0	-4.2	+0.5	+44	+87	+96	+65	+14	+2.9	-4.8	+57	+10.5	+0.4	-0.3	+0.5	+4.6	-10	\$241	\$208	\$328	\$226	241
242	S246	25/07/21	APR	GTNM6	Q47	+4.8	+2.8	-5.4	+2.9	+55	+106	+129	+107	+20	+3.5	-5.8	+78	+6.9	-0.1	+1.3	+0.6	+0.5	+41	\$227	\$203	\$288	\$210	242
243	S237	25/07/21	HBR	VTMP1479	Q1759	+2.4	+6.8	-5.6	+5.8	+54	+94	+132	+127	+21	+4.1	-7.8	+61	+7.4	-1.0	-1.8	+0.1	+5.1	+33	\$239	\$188	\$309	\$232	243
244	S101	20/07/21	HBR	TFAP145	Q1162	+5.5	0.0	-7.7	+4.0	+49	+89	+107	+75	+21	+1.8	-8.0	+67	+3.4	+3.2	+3.2	-0.9	+2.6	+10	\$227	\$195	\$299	\$210	244
245	S1198	4/08/21	APR	TFAP145	P787	+4.7	+1.0	-8.9	+2.7	+48	+90	+114	+86	+16	+1.0	-4.8	+71	+7.0	+3.5	+3.7	-0.2	+1.8	+18	\$210	\$173	\$280	\$192	245
246	S178	22/07/21	HBR	TFAP145	Q1150	+6.5	+4.9	-7.4	+3.2	+49	+97	+125	+95	+24	+2.1	-4.4	+75	+8.2	-1.8	-3.3	+0.7	+3.1	+11	\$220	\$182	\$288	\$205	246
247	S120	21/07/21	HBR	VTMP1479	Q1216	+7.2	+9.3	-7.4	+0.3	+47	+91	+117	+113	+17	+2.5	-5.5	+62	+3.7	-0.3	-1.1	-0.8	+5.7	+31	\$207	\$165	\$286	\$194	247
248	S1567	9/08/21	HBR	GTNM6	M507	+4.2	+4.4	-4.8	+3.2	+49	+94	+117	+93	+23	+0.3	-5.5	+78	+6.9	-2.1	-2.4	+1.2	+2.0	+36	\$225	\$195	\$289	\$206	248
249	S61	19/07/21	HBR	VTMP1479	Q1243	+4.6	+9.0	-8.5	+3.1	+47	+88	+112	+103	+13	+4.1	-7.8	+43	+10.8	+2.6	+2.3	+0.3	+3.5	+18	\$245	\$207	\$313	\$236	249
250	S1125	2/08/21	APR	TFAP145	P561	+2.6	+3.3	-9.3	+3.3	+46	+90	+123	+108	+23	+1.6	-6.0	+68	-2.4	+1.7	+1.0	-1.0	+3.1	+15	\$174	\$138	\$229	\$160	250
251	S287	26/07/21	HBR	VTMP1479	Q1359	+1.1	+10.6	-5.5	-0.6	+36	+73	+94	+67	+23	+0.8	-6.1	+48	+8.1	+2.1	+1.9	-0.5	+4.7	+24	\$216	\$169	\$294	\$201	251
252	S46	18/07/21	HBR	VTMP1479	Q1524	+5.2	+7.4	-8.7	+4.1	+56	+103	+136	+118	+16	+2.5	-7.4	+78	+12.1	-0.3	-1.1	+0.6	+4.2	+7	\$276	\$227	\$357	\$267	252
253	S308	29/07/21	APR	TFAP145	N762	+8.5	+2.0	-6.7	+1.7	+40	+85	+103	+72	+21	+3.5	-6.2	+57	+3.4	+2.3	+2.2	-0.7	+3.7	+16	\$202	\$171	\$267	\$189	253
254	S140	22/07/21	HBR	VTMP1479	Q271	+8.7	+7.5	-6.2	+1.7	+37	+77	+96	+68	+18	+3.1	-8.1	+47	+11.5	+1.0	+1.2	+0.6	+4.6	+3	\$254	\$213	\$325	\$246	254
255	S1227	4/08/21	HBR	VLYM518	L846	+8.5	+6.9	-10.3	+0.3	+35	+73	+98	+67	+30	+2.2	-4.0	+38	+11.6	+1.0	+1.0	+1.1	+3.2	+24	\$209	\$162	\$278	\$194	255
256	S429	3/08/21	APR	GTNM6	P518	+5.1	+4.4	-3.8	+2.4	+45	+89	+115	+85	+23	-0.8	-5.1	+67	+3.1	+1.7	+3.7	-0.2	+2.2	+23	\$213	\$174	\$282	\$193	256
257	S332	29/07/21	APR	TFAP145	Q1643	+4.6	+1.0	-2.4	+4.8	+47	+96	+123	+73	+25	+2.6	-6.3	+78	+9.0	+2.5	+3.8	-0.1	+3.4	+16	\$255	\$209	\$336	\$246	257
258	S212	24/07/21	APR	VTMP1479	Q528	+10.8	+10.8	-5.9	-0.4	+44	+83	+95	+77	+14	+0.6	-6.8	+52	+7.2	+4.5	+4.9	-1.2	+6.3	+29	\$252	\$205	\$359	\$238	258
259	S205	24/07/21	HBR	GTNM6	Q1154	+8.9	+6.9	-4.2	+1.7	+47	+92	+116	+77	+25	+3.1	-5.7	+65	+7.4	+2.3	+2.7	-0.5	+3.1	+35	\$231	\$189	\$308	\$217	259

Landfall Angus Autumn Bull Sale 2023 Average	+5.1	+5.1	-6.1	+2.7	+51	+97	+125	+103	+19	+2.5	-5.7	+69	+8.2	+0.8	+0.6	+0.1	+3.5	+21	\$234	\$192	\$311	\$221
Breed Average 2021 Drop Calves	+2.2	+2.7	-4.8	+4.1	+50	+90	+117	+101	+17	+2.1	-4.6	+66	+6.4	-0.1	-0.3	+0.5	+2.2	+21	\$197	\$162	\$259	\$181





# REFERENCE SIRES



TE MANIA PHEASANTRY P1479





## LANDFALL ANGUS REFERENCE SIRES

### TE MANIA PHEASANTRY P1479 <sup>PV</sup> (AI)

**Soc Id:** VTMP1479

**Born:** 9/01/2018

**Rego. Status:** HBR

Index Values				
	\$A	\$D	\$GN	\$GS
\$	<b>\$278</b>	<b>\$221</b>	<b>\$380</b>	<b>\$276</b>
Perc	<b>1</b>	<b>2</b>	<b>1</b>	<b>1</b>

**Genetic Status**

AMF CAF DDF NHF DWF MAF MHF OHF OSF RGF

Number of Herds: 14, Prog Analysed: 980, Genomic Prog: 453

Traits Observed: GL,CE,BWT,200WT,400WT,SC,Scan(EMA,Rib,Rump,IMF),DOC, Structure(Claw Set x1, Foot Angle x1),Genomics

C R A BEXTOR 872 5205 608 <sup>#</sup>  
 G A R PROPHET <sup>SV</sup>  
 G A R OBJECTIVE 1885 <sup>#</sup>  
**Sire: TE MANIA KIRBY K138 <sup>PV</sup>**  
 TE MANIA FORGO F893 <sup>PV</sup>  
 TE MANIA BEEAC H17 <sup>SV</sup>  
 TE MANIA BEEAC F709 <sup>#</sup>  
  
 TE MANIA AFRICA A217 <sup>PV</sup>  
 TE MANIA GARTH G67 <sup>PV</sup>  
 TE MANIA MITTAGONG E28 <sup>SV</sup>  
**Dam: TE MANIA DANDLOO L256 <sup>PV</sup>**  
 TE MANIA FORGO F893 <sup>PV</sup>  
 TE MANIA DANDLOO H791 <sup>SV</sup>  
 TE MANIA DANDLOO E626 <sup>#</sup>

**Notes**

Pheasantry was purchased by Landfall along with 4 other breeders from Te Mania in 2020 with use of the bull limited to the 5 members of the syndicate. His introduction to the Landfall breeding program was to use on particular female lines to increase IMF whilst maintaining balance across the other traits and phenotypic areas. Pheasantry is a carcase quality phenomenon as his IMF currently sits at +7.7 with an EMA of +12.8 on the Angus genetic evaluation. His progeny are long bodied, structurally sound and extremely docile. Progeny reports from other herds are aligned with what we have experienced at Landfall. Pheasantry boasts a genetic package that helps us seek continual improvement in the eating quality of Landfall sired progeny.

#### February 2023 TransTasman Angus Cattle Evaluation

EBV	CE-Dir	CE-Dtr	GL	BW	200	400	600	Mwt	Milk	SS	DC	CWT	EMA	Rib	Rump	RBY	IMF	DOC
	<b>+11.1</b>	<b>+12.0</b>	<b>-7.2</b>	<b>-1.2</b>	<b>+40</b>	<b>+81</b>	<b>+103</b>	<b>+92</b>	<b>+18</b>	<b>+2.6</b>	<b>-9.3</b>	<b>+43</b>	<b>+12.8</b>	<b>+2.1</b>	<b>+2.3</b>	<b>-0.4</b>	<b>+7.7</b>	<b>+29</b>
Acc	78%	60%	98%	98%	97%	97%	97%	87%	73%	95%	55%	80%	85%	83%	83%	78%	83%	96%



BREED AVERAGE 2021 DROP CALVES		CE-Dir	CE-Dtr	GL	BWT	200	400	600	MWT	MILK	SS	DC	CWT	EMA	RIB	RUMP	RBY	IMF	DOC	\$A	\$D	\$GN	\$GS
EBV		+2.2	+2.7	-4.8	+4.1	+50	+90	+117	+101	+17	+2.1	-4.6	+66	+6.4	-0.1	-0.3	+0.5	+2.2	+21	\$197	\$162	\$259	\$181

# LANDFALL ANGUS REFERENCE SIRES

## CHILTERN PARK MOE M6<sup>PV</sup> (NATURAL)

**Soc Id:** GTNM6

**Born:** 3/05/2016

**Rego. Status:** HBR

Index Values				
	\$A	\$D	\$GN	\$GS
\$	\$245	\$203	\$318	\$230
Perc	8	8	11	9

### Genetic Status

AMFU CAFU DDFU NHFU

BONGONGO BULLETPROOF Z3<sup>PV</sup>  
 TE MANIA CALAMUS C46<sup>SV</sup>  
 TE MANIA LOWAN A626<sup>#</sup>  
**Sire: TE MANIA FOE F734<sup>SV</sup>**  
 TE MANIA AFRICA A217<sup>PV</sup>  
 TE MANIA DANDLOO D700<sup>#</sup>  
 TE MANIA DANDLOO X330<sup>SV</sup>

HYLINE RIGHT TIME 338<sup>#</sup>  
 HIDDEN VALLEY TIMEOUT A45<sup>SV</sup>  
 WOODHILL LASS 344-1178<sup>#</sup>  
**Dam: STRATHEWEN TIMEOUT JADE F15<sup>PV</sup>**  
 BON VIEW NEW DESIGN 1407<sup>#</sup>  
 STRATHEWEN 1407 JADE C05<sup>PV</sup>  
 STRATHEWEN XPONENTIAL JADE A46<sup>PV</sup>

Number of Herds: 175, Prog Analysed: 3016, Genomic Prog: 1141

Traits Observed: BWT,200WT,Genomics

### Notes

Moe is a calving ease sire with a healthy birth to growth ratio and a moderate maturity pattern. His progeny are of a consistent type being appealing to the eye with good length and depth of body. The areas he excels in are structural soundness and docility. Moe is a sire that breeds good honest cattle for the commercial industry.

### February 2023 TransTasman Angus Cattle Evaluation

EBV	CE-Dir	CE-Dtr	GL	BW	200	400	600	Mwt	Milk	SS	DC	CWT	EMA	Rib	Rump	RBY	IMF	DOC
	<b>+6.3</b>	<b>+4.4</b>	<b>-1.8</b>	<b>+3.0</b>	<b>+53</b>	<b>+104</b>	<b>+135</b>	<b>+93</b>	<b>+28</b>	<b>+1.6</b>	<b>-5.8</b>	<b>+81</b>	<b>+6.9</b>	<b>-0.3</b>	<b>+1.3</b>	<b>+0.1</b>	<b>+1.9</b>	<b>+48</b>
Acc	92%	73%	99%	99%	98%	98%	98%	93%	90%	98%	59%	91%	90%	89%	90%	84%	91%	97%



BREED AVERAGE 2021 DROP CALVES	EBV	CE-DIR	CE-DTR	GL	BWT	200	400	600	MWT	MILK	SS	DC	CWT	EMA	RIB	RUMP	RBY	IMF	DOC	\$A	\$D	\$GN	\$GS
		+2.2	+2.7	-4.8	+4.1	+50	+90	+117	+101	+17	+2.1	-4.6	+66	+6.4	-0.1	-0.3	+0.5	+2.2	+21	\$197	\$162	\$259	\$181





# LANDFALL ANGUS REFERENCE SIRES

## LANDFALL NEW GROUND N90 <sup>PV</sup> (AI)

Soc Id: TFAN90

Born: 16/07/2017

Rego. Status: HBR

Index Values				
	\$A	\$D	\$GN	\$GS
\$	\$224	\$191	\$294	\$217
Perc	24	17	25	17

### Genetic Status

AMF CAF DDF NHF DWF MAF MHF OHF OSF RGF

Number of Herds: 73, Prog Analysed: 2350, Genomic Prog: 1039

Traits Observed: GL,CE,BWT,200WT,400WT,600WT,SC,Scan(EMA,Rib,Rump,IMF),Genomics

MYTTY IN FOCUS <sup>#</sup>  
 A A R TEN X 7008 S A <sup>SV</sup>  
 A A R LADY KELTON 5551 <sup>#</sup>  
**Sire: V A R DISCOVERY 2240 <sup>PV</sup>**  
 SITZ UPWARD 307R <sup>SV</sup>  
 DEER VALLEY RITA 0308 <sup>#</sup>  
 G A R OBJECTIVE 2345 <sup>#</sup>

SCHURRTOP REALITY X723 <sup>#</sup>  
 MATAURI REALITY 839 <sup>#</sup>  
 MATAURI 06663 <sup>#</sup>  
**Dam: LANDFALL ELSA L88 <sup>PV</sup>**  
 TE MANIA EMPEROR E343 <sup>PV</sup>  
 LANDFALL ELSA J139 <sup>#</sup>  
 LANDFALL E103 <sup>SV</sup>

### Notes

We are continually impressed by the quality of the New Ground progeny both in the Landfall herd and the wider industry. He was one of the heaviest use sires across the industry in 2022. His strengths are his consistency of breeding with length, width and depth. New Ground progeny are a pleasure to handle with very even temperament. His oldest daughters have just weaned their second calves at Landfall, they are outstanding young cows, demonstrating the depth of quality in the female side of New Ground's pedigree.

### February 2023 TransTasman Angus Cattle Evaluation

EBV	CE-Dir	CE-Dtr	GL	BW	200	400	600	Mwt	Milk	SS	DC	CWT	EMA	Rib	Rump	RBY	IMF	DOC
	-0.1	+0.6	-6.3	+3.6	+56	+114	+143	+133	+14	+6.8	-4.5	+67	+12.0	+3.2	+2.2	+0.4	+2.7	+46
Acc	90%	75%	99%	99%	98%	98%	98%	95%	88%	98%	60%	88%	88%	88%	88%	84%	86%	98%



BREED AVERAGE 2021 DROP CALVES	EBV	CE-DIR	CE-DTR	GL	BWT	200	400	600	MWT	MILK	SS	DC	CWT	EMA	RIB	RUMP	RBY	IMF	DOC	\$A	\$D	\$GN	\$GS
		+2.2	+2.7	-4.8	+4.1	+50	+90	+117	+101	+17	+2.1	-4.6	+66	+6.4	-0.1	-0.3	+0.5	+2.2	+21	\$197	\$162	\$259	\$181



# LANDFALL ANGUS REFERENCE SIRES

## LANDFALL LEONARDO P145 <sup>SV</sup> (AI)

**Soc Id:** TFAP145  
**Born:** 18/07/2018

**Rego. Status:** HBR

Index Values				
	\$A	\$D	\$GN	\$GS
\$	<b>\$225</b>	<b>\$183</b>	<b>\$313</b>	<b>\$213</b>
Perc	<b>23</b>	<b>26</b>	<b>13</b>	<b>19</b>

**Genetic Status**

AMF CAF DDF NHF DWF MAF MHF OHF OSF

Number of Herds: 3, Prog Analysed: 373, Genomic Prog: 251

Traits Observed: GL,CE,BWT,200WT,400WT,600WT,SC,Scan(EMA,Rib,Rump,IMF),DOC,Genomics

A A R TEN X 7008 S A <sup>SV</sup>  
 DEER VALLEY ALL IN <sup>SV</sup>  
 DEER VALLEY RITA 0274 <sup>#</sup>  
**Sire: LANDFALL LEONARDO L24 <sup>PV</sup>**  
 LANDFALL MODEST F178 <sup>SV</sup>  
 LANDFALL JOYLE J527 <sup>SV</sup>  
 LANDFALL JOYLE A503 <sup>#</sup>

TUWHARETOA REGENT D145 <sup>PV</sup>  
 PRIME JUGGERNAUT J15 <sup>SV</sup>  
 PRIME LOWAN F20 <sup>SV</sup>  
**Dam: LANDFALL ELSA M243 <sup>#</sup>**  
 LANDFALL MODEST F178 <sup>SV</sup>  
 LANDFALL ELSA J561 <sup>#</sup>  
 LANDFALL ELSA Z303 <sup>#</sup>

**Notes**

The top selling bull from the Landfall Autumn Sale in 2020 to Absolute Angus in Victoria. A moderate frame bull with length, depth and width. He stands on a sound set of feet and legs and moves freely. His progeny are moderately framed with terrific length of body. We expect doing ability and longevity to be a strength of the P145 daughters.

### February 2023 TransTasman Angus Cattle Evaluation

EBV	CE-Dir	CE-Dtr	GL	BW	200	400	600	Mwt	Milk	SS	DC	CWT	EMA	Rib	Rump	RBY	IMF	DOC
	<b>+10.5</b>	<b>+2.8</b>	<b>-8.6</b>	<b>+0.9</b>	<b>+41</b>	<b>+94</b>	<b>+114</b>	<b>+64</b>	<b>+29</b>	<b>+1.8</b>	<b>-6.7</b>	<b>+71</b>	<b>+3.1</b>	<b>+5.5</b>	<b>+7.0</b>	<b>-2.1</b>	<b>+4.3</b>	<b>+5</b>
Acc	76%	58%	98%	98%	96%	97%	97%	86%	72%	91%	48%	79%	82%	82%	81%	76%	80%	95%



BREED AVERAGE 2021 DROP CALVES		CE-DIR	CE-DTR	GL	BWT	200	400	600	MWT	MILK	SS	DC	CWT	EMA	RIB	RUMP	RBY	IMF	DOC	\$A	\$D	\$GN	\$GS
EBV		+2.2	+2.7	-4.8	+4.1	+50	+90	+117	+101	+17	+2.1	-4.6	+66	+6.4	-0.1	-0.3	+0.5	+2.2	+21	\$197	\$162	\$259	\$181





# LANDFALL ANGUS REFERENCE SIRES

## RENNYLEA L519 <sup>PV</sup> (ET)

**Soc Id:** NORL519

**Born:** 20/08/2015

**Rego. Status:** HBR

Index Values				
	\$A	\$D	\$GN	\$GS
\$	<b>\$257</b>	<b>\$210</b>	<b>\$343</b>	<b>\$245</b>
Perc	<b>4</b>	<b>5</b>	<b>4</b>	<b>3</b>

**Genetic Status**

AMF CAF DDF NHF

G A R NEW DESIGN 5050 <sup>#</sup>  
 G A R INGENUITY <sup>#</sup>  
 G A R OBJECTIVE 1067 <sup>#</sup>  
**Sire: H P C A INTENSITY <sup>#</sup>**  
 G A R PREDESTINED <sup>#</sup>  
 G A R PREDESTINED 287L <sup>#</sup>  
 G A R OBJECTIVE 1885 <sup>#</sup>

TE MANIA YORKSHIRE Y437 <sup>PV</sup>  
 TE MANIA BERKLEY B1 <sup>PV</sup>  
 TE MANIA LOWAN Z53 <sup>#</sup>  
**Dam: RENNYLEA H414 <sup>SV</sup>**  
 TE MANIA UNLIMITED U3271 <sup>#</sup>  
 RENNYLEA C310 <sup>#</sup>  
 RENNYLEA Z369 <sup>#</sup>

Number of Herds: 60, Prog Analysed: 4028, Genomic Prog: 2288

Traits Observed: BWT,200WT,400WT(x2),600WT,SC,Scan(EMA,Rib,Rump,IMF),DOC,Genomics

**Notes**

L519 continues to excel in the Landfall herd. A reliable and consistent sire his progeny are appealing to the eye with structural integrity and docility. He possesses a balanced data set with carcase quality and docility. Moreover, he will offer genetic improvement in areas of carcase quality.

### February 2023 TransTasman Angus Cattle Evaluation

EBV	CE-Dir	CE-Dtr	GL	BW	200	400	600	Mwt	Milk	SS	DC	CWT	EMA	Rib	Rump	RBV	IMF	DOC
	<b>+4.9</b>	<b>+3.2</b>	<b>-8.1</b>	<b>+4.4</b>	<b>+56</b>	<b>+106</b>	<b>+138</b>	<b>+136</b>	<b>+16</b>	<b>+1.1</b>	<b>-6.9</b>	<b>+77</b>	<b>+9.5</b>	<b>+2.9</b>	<b>+2.4</b>	<b>-0.1</b>	<b>+4.1</b>	<b>+39</b>
Acc	95%	86%	99%	99%	99%	99%	99%	98%	96%	98%	76%	94%	92%	93%	93%	90%	91%	99%



BREED AVERAGE 2021 DROP CALVES		CE-Dir	CE-DTR	GL	BWT	200	400	600	MWT	MILK	SS	DC	CWT	EMA	RIB	RUMP	RBV	IMF	DOC	\$A	\$D	\$GN	\$GS
EBV		+2.2	+2.7	-4.8	+4.1	+50	+90	+117	+101	+17	+2.1	-4.6	+66	+6.4	-0.1	-0.3	+0.5	+2.2	+21	\$197	\$162	\$259	\$181





# LANDFALL ANGUS REFERENCE SIRES

## LAWSONS MOMENTOUS M518<sup>PV</sup> (AI)

**Soc Id:** VLYM518

**Born:** 30/06/2016

**Rego. Status:** HBR

Index Values				
	\$A	\$D	\$GN	\$GS
\$	<b>\$231</b>	<b>\$179</b>	<b>\$338</b>	<b>\$217</b>
Perc	<b>17</b>	<b>31</b>	<b>5</b>	<b>16</b>

**Genetic Status**

AMF CAF DDF NHF DWF MAF MHF OHF OSF RGF

Number of Herds: 105, Prog Analysed: 4181, Genomic Prog: 2096

Traits Observed: GL,BWT,200WT(x2),400WT(x2),600WT,Scan(EMA,Rib,Rump,IMF),Genomics

G A R PREDESTINED<sup>#</sup>  
 G A R PROGRESS<sup>SV</sup>  
 G A R OBJECTIVE 2345<sup>#</sup>  
**Sire: G A R MOMENTUM<sup>PV</sup>**  
 ALC BIG EYE D09N<sup>#</sup>  
 G A R BIG EYE 1770<sup>#</sup>  
 G A R OBJECTIVE 3387<sup>#</sup>

TE MANIA ULONG U41<sup>SV</sup>  
 TE MANIA AFRICA A217<sup>PV</sup>  
 TE MANIA JEDDA Y32<sup>SV</sup>  
**Dam: LAWSONS AFRICA H229<sup>SV</sup>**  
 B/R AMBUSH 28<sup>#</sup>  
 LAWSONS ROCKND AMBUSH E1103<sup>PV</sup>  
 LAWSONS FAIR DINKUM C565<sup>PV</sup>

**Notes**

There are a number of sons in this sale bred from some of Landfall's highest capacity female lines. A high carcass quality sire that breeds progeny with structural integrity and docility. Use Momentous to increase EMA and marbling.

### February 2023 TransTasman Angus Cattle Evaluation

EBV	CE-Dir	CE-Dtr	GL	BW	200	400	600	Mwt	Milk	SS	DC	CWT	EMA	Rib	Rump	RBV	IMF	DOC
	<b>-3.1</b>	<b>-4.3</b>	<b>-5.8</b>	<b>+4.0</b>	<b>+52</b>	<b>+95</b>	<b>+116</b>	<b>+87</b>	<b>+26</b>	<b>+2.7</b>	<b>-3.3</b>	<b>+52</b>	<b>+14.0</b>	<b>-0.9</b>	<b>-0.7</b>	<b>+0.6</b>	<b>+5.9</b>	<b>+39</b>
Acc	96%	83%	99%	99%	99%	99%	99%	98%	96%	98%	69%	95%	93%	94%	94%	90%	93%	98%



BREED AVERAGE 2021 DROP CALVES		CE-DIR	CE-DTR	GL	BWT	200	400	600	MWT	MILK	SS	DC	CWT	EMA	RIB	RUMP	RBV	IMF	DOC	\$A	\$D	\$GN	\$GS
EBV		+2.2	+2.7	-4.8	+4.1	+50	+90	+117	+101	+17	+2.1	-4.6	+66	+6.4	-0.1	-0.3	+0.5	+2.2	+21	\$197	\$162	\$259	\$181



# LANDFALL ANGUS REFERENCE SIRES

## G A R HOME TOWN <sup>PV</sup> (NATURAL)

**Soc Id:** USA19266718

**Born:** 9/06/2018

**Rego. Status:** HBR

Index Values				
	\$A	\$D	\$GN	\$GS
\$	<b>\$279</b>	<b>\$229</b>	<b>\$383</b>	<b>\$264</b>
Perc	<b>1</b>	<b>1</b>	<b>1</b>	<b>1</b>

**Genetic Status**

AMF CAF DDF NHF DWF MAF MHF OHF OSF RGF

Number of Herds: 40, Prog Analysed: 1691, Genomic Prog: 525

Traits Observed: Genomics

G A R DAYLIGHT <sup>#</sup>  
 G A R EARLY BIRD <sup>#</sup>  
 G A R PROGRESS 830 <sup>#</sup>  
**Sire: G A R ASHLAND <sup>PV</sup>**  
 B/R AMBUSH 28 <sup>#</sup>  
 CHAIR ROCK AMBUSH 1018 <sup>#</sup>  
 G A R YIELD GRADE N366 <sup>#</sup>  
 CONNEALY IN SURE 8524 <sup>#</sup>  
 G A R SURE FIRE <sup>SV</sup>  
 CHAIR ROCK 5050 G A R 8086 <sup>#</sup>  
**Dam: CHAIR ROCK SURE FIRE 6095 <sup>#</sup>**  
 G A R PROGRESS <sup>SV</sup>  
 CHAIR ROCK PROGRESS 3005 <sup>#</sup>  
 CHAIR ROCK 5050 G A R 9057 <sup>#</sup>

**Notes**

Hometown was sampled in the Landfall herd over some donor cows in ET. A really attractive birth to growth spread with a moderate maturity pattern. Another sire that brings carcass quality to the joining with EMA and IMF towards the top end of the breed.

### February 2023 TransTasman Angus Cattle Evaluation

EBV	CE-Dir	CE-Dtr	GL	BW	200	400	600	Mvt	Milk	SS	DC	CWT	EMA	Rib	Rump	RBY	IMF	DOC
<b>+6.8</b>	<b>+5.5</b>	<b>-6.8</b>	<b>+2.2</b>	<b>+58</b>	<b>+101</b>	<b>+123</b>	<b>+84</b>	<b>+18</b>	<b>+1.6</b>	<b>-4.6</b>	<b>+73</b>	<b>+13.8</b>	<b>-3.0</b>	<b>-5.2</b>	<b>+1.0</b>	<b>+5.2</b>	<b>+21</b>	
<b>Acc</b>	80%	58%	99%	99%	98%	98%	95%	89%	82%	96%	49%	87%	89%	86%	84%	81%	88%	92%



BREED AVERAGE		CE-DIR	CE-DTR	GL	BWT	200	400	600	MWT	MILK	SS	DC	CWT	EMA	RIB	RUMP	RBY	IMF	DOC	\$A	\$D	\$GN	\$GS
<b>2021 DROP CALVES</b>		<b>+2.2</b>	<b>+2.7</b>	<b>-4.8</b>	<b>+4.1</b>	<b>+50</b>	<b>+90</b>	<b>+117</b>	<b>+101</b>	<b>+17</b>	<b>+2.1</b>	<b>-4.6</b>	<b>+66</b>	<b>+6.4</b>	<b>-0.1</b>	<b>-0.3</b>	<b>+0.5</b>	<b>+2.2</b>	<b>+21</b>	<b>\$197</b>	<b>\$162</b>	<b>\$259</b>	<b>\$181</b>





# LANDFALL ANGUS REFERENCE SIRES

## G A R ASHLAND <sup>PV</sup> (NATURAL)

**Soc Id:** USA18217198

**Born:** 31/01/2015

**Rego. Status:** HBR

Index Values				
	\$A	\$D	\$GN	\$GS
\$	<b>\$264</b>	<b>\$215</b>	<b>\$361</b>	<b>\$247</b>
Perc	<b>2</b>	<b>4</b>	<b>2</b>	<b>3</b>

**Genetic Status**

AMF CAF DDF NHF

MCC DAYBREAK <sup>#</sup>  
 G A R DAYLIGHT <sup>#</sup>  
 G A R OBJECTIVE R227 <sup>#</sup>  
**Sire: G A R EARLY BIRD <sup>#</sup>**  
 G A R PROGRESS <sup>SV</sup>  
 G A R PROGRESS 830 <sup>#</sup>  
 G A R 111 RITO 3346 <sup>#</sup>

ROCKN D AMBUSH 1531 <sup>#</sup>  
 B/R AMBUSH 28 <sup>#</sup>  
 B/R RUBY OF TIFFANY 8250 <sup>#</sup>  
**Dam: CHAIR ROCK AMBUSH 1018 <sup>#</sup>**  
 G A R YIELD GRADE <sup>#</sup>  
 G A R YIELD GRADE N366 <sup>#</sup>  
 G A R 1407 NEW DESIGN 1942 <sup>#</sup>

Number of Herds: 111, Prog Analysed: 2759, Genomic Prog: 1576

Traits Observed: Genomics

**Notes**

Ashland possesses a very attractive birth to growth ratio with a moderate mature weight. A high carcass merit sire that breeds progeny with style and eye appeal. Good width throughout with depth of body and muscle.

### February 2023 TransTasman Angus Cattle Evaluation

EBV	CE-Dir	CE-Dtr	GL	BW	200	400	600	Mwt	Milk	SS	DC	CWT	EMA	Rib	Rump	RBV	IMF	DOC
	<b>+0.4</b>	<b>+3.8</b>	<b>-6.4</b>	<b>+3.5</b>	<b>+68</b>	<b>+117</b>	<b>+150</b>	<b>+121</b>	<b>+19</b>	<b>+1.5</b>	<b>-3.1</b>	<b>+82</b>	<b>+13.0</b>	<b>-3.0</b>	<b>-3.1</b>	<b>+1.2</b>	<b>+3.1</b>	<b>+8</b>
Acc	93%	75%	99%	99%	99%	99%	98%	95%	92%	98%	54%	92%	92%	90%	89%	85%	91%	98%



BREED AVERAGE 2021 DROP CALVES		CE-DIR	CE-DTR	GL	BWT	200	400	600	MWT	MILK	SS	DC	CWT	EMA	RIB	RUMP	RBV	IMF	DOC	\$A	\$D	\$GN	\$GS
EBV		+2.2	+2.7	-4.8	+4.1	+50	+90	+117	+101	+17	+2.1	-4.6	+66	+6.4	-0.1	-0.3	+0.5	+2.2	+21	\$197	\$162	\$259	\$181





# LANDFALL ANGUS REFERENCE SIRES

## LANDFALL KEYSTONE K132 <sup>PV</sup> (AI)

**Soc Id:** TFAK132

**Born:** 19/07/2014

**Rego. Status:** HBR

Index Values				
	\$A	\$D	\$GN	\$GS
\$	\$245	\$206	\$316	\$230
Perc	8	7	12	8

### Genetic Status

AMF CAF DDF NHF DWF MAF MHF OHF OSF RGF

Number of Herds: 118, Prog Analysed: 2483, Genomic Prog: 1518

Traits Observed: GL,CE,BWT,200WT,400WT,600WT,SC,Scan(EMA,Rib,Rump,IMF),Genomics

BOOROOMOOKA UNDERTAKEN U170 <sup>PV</sup>  
 BOOROOMOOKA UNDERTAKEN Y145 <sup>PV</sup>  
 BOOROOMOOKA UAAISE U101 <sup>SV</sup>  
**Sire: RENNYLEA EDMUND E11 <sup>PV</sup>**  
 YTHANBRAE HENRY VIII U8 <sup>SV</sup>  
 LAWSONS HENRY VIII Y5 <sup>SV</sup>  
 YTHANBRAE DIRECTION T270 <sup>\*</sup>  
 CONNEALY FRONTLINE <sup>\*</sup>  
 S A V FRONT RUNNER 0713 <sup>\*</sup>  
 JACS BLOSSOM 5357 <sup>\*</sup>  
**Dam: LANDFALL ARCHER H807 <sup>SV</sup>**  
 DUNOON REAGAN R093+96 <sup>SV</sup>  
 LANDFALL ARCHER X9 <sup>PV</sup>  
 LANDFALL ARCHER T74 <sup>\*</sup>

### Notes

We are nearing the end of the direct Keystone progeny coming through the system at Landfall and what a tremendous job he has done for us and the breed. A genuine curve bending sire, Keystone is one of the highest use bulls across the industry over the last three years. A long bodied and taller bull with structural integrity and a clean front end. Docility is a strong point.

### February 2023 TransTasman Angus Cattle Evaluation

EBV	CE-Dir	CE-Dtr	GL	BW	200	400	600	Mwt	Milk	SS	DC	CWT	EMA	Rib	Rump	RBV	IMF	DOC
	<b>+4.3</b>	<b>+9.1</b>	<b>-8.0</b>	<b>+2.1</b>	<b>+56</b>	<b>+109</b>	<b>+142</b>	<b>+114</b>	<b>+15</b>	<b>+0.6</b>	<b>-5.5</b>	<b>+104</b>	<b>+5.8</b>	<b>+1.9</b>	<b>+0.9</b>	<b>+0.2</b>	<b>+2.0</b>	<b>+25</b>
Acc	95%	83%	99%	99%	99%	99%	99%	98%	97%	98%	74%	95%	93%	94%	94%	92%	92%	98%



BREED AVERAGE 2021 DROP CALVES	EBV	CE-DIR	CE-DTR	GL	BWT	200	400	600	MWT	MILK	SS	DC	CWT	EMA	RIB	RUMP	RBV	IMF	DOC	\$A	\$D	\$GN	\$GS
		+2.2	+2.7	-4.8	+4.1	+50	+90	+117	+101	+17	+2.1	-4.6	+66	+6.4	-0.1	-0.3	+0.5	+2.2	+21	\$197	\$162	\$259	\$181



# LANDFALL ANGUS REFERENCE SIRES

## BALDRIDGE BEAST MODE B074 <sup>PV</sup> (NATURAL)

**Soc Id:** USA17960722

**Born:** 2/07/2014

**Rego. Status:** HBR

Index Values				
	\$A	\$D	\$GN	\$GS
\$	<b>\$238</b>	<b>\$201</b>	<b>\$327</b>	<b>\$214</b>
Perc	<b>12</b>	<b>9</b>	<b>8</b>	<b>19</b>

**Genetic Status**

AMFU CAF DDF NHFU DWF MAF MHF

B A R EXT TRAVELER 205 <sup>#</sup>  
 C R A BEXTOR 872 5205 608 <sup>#</sup>  
 C R A LADY JAYE 608 498 S EASY <sup>#</sup>  
**Sire: G A R PROPHET <sup>SV</sup>**  
 S S OBJECTIVE T510 0T26 <sup>#</sup>  
 G A R OBJECTIVE 1885 <sup>#</sup>  
 G A R 1407 NEW DESIGN 2232 <sup>#</sup>

SITZ UPWARD 307R <sup>SV</sup>  
 STYLES UPGRADE J59 <sup>#</sup>  
 PLAINVIEW LASSIE 71B <sup>#</sup>  
**Dam: BALDRIDGE ISABEL Y69 <sup>#</sup>**  
 BALDRIDGE KABOOM K243 KCF <sup>#</sup>  
 BALDRIDGE ISABEL T935 <sup>#</sup>  
 BALDRIDGE ISABEL P4527 <sup>#</sup>

Number of Herds: 240, Prog Analysed: 5238, Genomic Prog: 2908

Traits Observed: Genomics

**Notes**

Beast Mode progeny are easy to pick on eye as he is hard to rival on the body mass he adds. They are moderately framed with excess thickness and depth. Demonstrates exceptional early growth with an earlier maturity pattern. Foot structure is very good with good depth in the heel. A sire line that is well matched to larger framed and loner bodied females that require some shape.

### February 2023 TransTasman Angus Cattle Evaluation

EBV	CE-Dir	CE-Dtr	GL	BW	200	400	600	Mwt	Milk	SS	DC	CWT	EMA	Rib	Rump	RBY	IMF	DOC
<b>+5.3</b>	<b>+6.2</b>	<b>-3.5</b>	<b>+3.4</b>	<b>+75</b>	<b>+120</b>	<b>+148</b>	<b>+134</b>	<b>+13</b>	<b>+2.7</b>	<b>-3.2</b>	<b>+78</b>	<b>+3.0</b>	<b>-2.1</b>	<b>-3.4</b>	<b>0.0</b>	<b>+2.4</b>	<b>+33</b>	
<b>Acc</b>	96%	84%	99%	99%	99%	99%	99%	98%	97%	99%	72%	95%	94%	94%	94%	91%	93%	99%



BREED AVERAGE 2021 DROP CALVES		CE-Dir	CE-Dtr	GL	BWT	200	400	600	MWT	MILK	SS	DC	CWT	EMA	RIB	RUMP	RBY	IMF	DOC	\$A	\$D	\$GN	\$GS
EBV		+2.2	+2.7	-4.8	+4.1	+50	+90	+117	+101	+17	+2.1	-4.6	+66	+6.4	-0.1	-0.3	+0.5	+2.2	+21	\$197	\$162	\$259	\$181



LANDFALL ANGUS REFERENCE SIREs

SIRE ID	SIRE NAME	DOB	REG	SIRE	DAM	MGS	CE-DIR	CE-DIR	GL	BWT	200	400	600	IMWT	MILK	SS	DC	CWT	EMA	RIB	RUMP	RBV	IMF	DOC	\$A	\$D	\$GN	\$GS	
TFAL24	LANDFALL LEONARDO L24	17/7/2015	HBR	USA17307074	TFAJ527	TFAF178	+10.4	+7.3	-9.2	-1.3	+38	+94	+112	+53	+30	+1.1	-4.3	+62	+6.0	+4.5	+5.5	-0.4	+2.6	+19	\$229	\$193	\$309	\$214	
<b>GENETIC CONDITIONS</b> AMF,CAF,DDF,NHF,MAF																													
TFAN106	LANDFALL NOBLEMAN N106	17/7/2017	HBR	TFAK132	TFAL118	TFAH68	+4.9	+7.8	-8.9	+2.1	+62	+125	+161	+145	+21	+2.3	-4.1	+109	+1.8	-0.8	-1.8	-0.5	+3.3	0	\$224	\$188	\$300	\$209	
<b>GENETIC CONDITIONS</b> AMFU,CAFU,DDFU,NHFU																													
TFAP317	LANDFALL PROMINENT P317	29/7/2018	HBR	TFAK132	TFAL22	NORE11	+8.0	+8.8	-14.7	+2.8	+65	+128	+179	+145	+22	+2.8	-5.2	+116	+7.3	+1.4	+1.2	+0.3	+1.0	+45	\$264	\$215	\$333	\$256	
<b>GENETIC CONDITIONS</b> AMF,CAF,DDF,NHF,DWF,MAF,MHF,OHF,OSF,RGF																													
TFAQ6	LANDFALL NEW GROUND Q6	13/7/2019	HBR	TFAN90	TFAN731	SRKK306	+8.1	+4.5	-7.7	+1.2	+44	+90	+116	+84	+18	+2.8	-4.1	+64	+10.9	+3.0	+1.9	+0.1	+4.8	+38	\$234	\$184	\$321	\$224	
<b>GENETIC CONDITIONS</b> AMF,CAF,DDF,NHF,DW-F,MAF,MHF,OHF,OSF,RGF																													
TFAQ178	LANDFALL REALITY Q1178	8/11/2019	HBR	NZE14647008839	TFAH584	USA7127	+5.1	+8.0	-4.4	+5.0	+57	+96	+115	+95	+15	+3.1	-4.0	+61	+8.5	0.0	-0.7	+0.8	+1.8	+19	\$229	\$198	\$302	\$209	
<b>GENETIC CONDITIONS</b> AMFU,CAFU,DDFU,NHFU																													
TFAQ1271	LANDFALL BARTEL Q1271	8/12/2019	HBR	HIOE7	TFAL88	NZE14647008839	-1.5	+4.5	-4.1	+7.2	+66	+110	+147	+132	+12	+7.1	-6.7	+75	+5.4	+0.5	0.0	+0.4	+2.8	-1	\$245	\$205	\$311	\$237	
<b>GENETIC CONDITIONS</b> AMFU,CAFU,DDFU,NHFU																													
TFAQ1327	LANDFALL MOJO Q1327	14/8/2019	HBR	TFAM45	TFAL181	NORE11	-3.5	+2.6	-4.9	+7.0	+62	+109	+146	+135	+14	+2.7	-4.9	+78	+5.2	-0.2	-1.4	+0.2	+2.6	+4	\$208	\$170	\$273	\$194	
<b>GENETIC CONDITIONS</b> AMFU,CAFU,DDFU,NHFU																													
TFAQ1367	LANDFALL FOREMAN Q1367	15/8/2019	HBR	USA17607585	TFAL18	NORE11	+0.3	+6.4	-5.2	+6.6	+62	+116	+144	+132	+9	+1.4	-5.8	+85	+11.8	+0.9	-0.1	+1.1	+2.1	+6	\$265	\$232	\$340	\$251	
<b>GENETIC CONDITIONS</b> AMFU,CAFU,DDFU,NHFU																													
TFAQ16	LANDFALL NEW GROUND Q16	18/7/2019	HBR	TFAN90	TFAN404	USA17262374	+5.0	+5.1	-6.8	+2.2	+51	+103	+129	+112	+23	+3.5	-3.7	+65	+7.9	+1.3	-0.2	+0.2	+2.3	+41	\$202	\$171	\$270	\$187	
<b>GENETIC CONDITIONS</b> AMFU,CAFU,DDFU,NHFU																													
TFAQ191	LANDFALL DISCOVERY Q191	28/7/2019	HBR	USA17262835	TFAN985	NZE14647008839	+5.2	+1.9	-6.2	+3.0	+57	+116	+136	+126	+15	+3.6	-4.8	+74	+1.3	+1.7	-0.8	-1.1	+4.5	+30	\$211	\$186	\$291	\$196	
<b>GENETIC CONDITIONS</b> AMFU,CAFU,DDFU,NHFU																													
TFAQ233	LANDFALL KEYSTONE Q233	29/7/2019	APR	TFAK132	TFAN602	USA17607585	+3.3	+7.2	-7.5	+4.0	+70	+135	+168	+164	+11	+1.8	-4.7	+110	+6.5	-2.2	-4.5	+1.2	+1.7	+18	\$256	\$230	\$326	\$239	
<b>GENETIC CONDITIONS</b> AMFU,CAFU,DDFU,NHFU																													





LANDFALL ANGUS REFERENCE SIRES

SIRE ID	SIRE NAME	DOB	REG	SIRE	DAM	MGS	CE-DIR	CE-DTR	GL	BWT	200	400	600	MWT	MILK	SS	DC	CWT	EMA	RIB	RUMP	RBV	IMF	DOC	\$A	\$D	\$GN	\$GS
TFAQ35	LANDFALL NEW GROUND Q35	21/7/2019	HBR	TFAN90	TFAN155	H10E7	+8.6	+8.1	-7.5	-0.5	+45	+87	+106	+76	+24	+4.1	-5.4	+56	+3.6	+3.5	+3.3	-0.7	+3.2	+43	\$211	\$175	\$287	\$196
<b>GENETIC CONDITIONS</b> AMFU,CAFU,DDFU,NHFU				<b>BREEDPLAN STATS</b> Number of Herds: 1, Prog Analysed: 12, Genomic Prog: 13																								
NORE11	RENNYLEA EDMUND E11	3/5/2009	HBR	NGMY145	VLYY5	VLYU8	+10.0	+1.0	-7.3	+1.2	+35	+65	+84	+56	+16	+1.9	-7.6	+51	+4.8	+3.3	+1.4	-0.3	+4.4	+25	\$206	\$165	\$270	\$192
<b>GENETIC CONDITIONS</b> AMF,CAF,DDF,NHF,MAF,OSF,RGF				<b>BREEDPLAN STATS</b> Number of Herds: 198, Prog Analysed: 4995, Genomic Prog: 980																								
USA1870041	SYDGEN ENHANCE	27/11/2015	HBR	USA17501893	USA17405676	USA16214558	+5.0	-2.7	-3.6	+3.3	+60	+108	+141	+106	+21	+2.9	-3.1	+77	+8.1	-2.5	-1.9	+0.1	+3.1	+49	\$223	\$177	\$307	\$207
<b>GENETIC CONDITIONS</b> AMF,CAF,DDF,NHF,DWF,MAF,MHF,OHF,OSF				<b>BREEDPLAN STATS</b> Number of Herds: 129, Prog Analysed: 3098, Genomic Prog: 1809																								
USA18690054	GB FIREBALL 672	20/10/2016	HBR	USA17965471	USA18054344	USA17057287	+2.9	+5.6	-5.0	+2.6	+63	+100	+130	+126	+12	+2.8	-5.6	+69	+13.1	-2.7	-3.7	+1.0	+4.7	+5	\$262	\$211	\$354	\$248
<b>GENETIC CONDITIONS</b> AMF,CAF,DDF,NHF,DWF,MAF,MHF,OHF,OSF				<b>BREEDPLAN STATS</b> Number of Herds: 109, Prog Analysed: 1819, Genomic Prog: 1198																								
USA19054061	E W A WEST POINT 7258	24/9/2017	HBR	USA17354145	USA17816337	USA16692552	+0.1	+0.9	-8.1	+4.4	+58	+110	+140	+121	+25	+0.9	-1.4	+77	+8.6	-2.3	-3.8	0.0	+4.3	+22	\$196	\$152	\$286	\$177
<b>GENETIC CONDITIONS</b> AMF,CAF,DDF,NHF,MHF,OHF,OSF				<b>BREEDPLAN STATS</b> Number of Herds: 5, Prog Analysed: 90, Genomic Prog: 66																								

<b>BREED AVERAGE</b>																						
<b>2021 DROP CALVES</b>																						
EBV	CE-DIR	CE-DTR	GL	BWT	200	400	600	MWT	MILK	SS	DC	CWT	EMA	RIB	RUMP	RBV	IMF	DOC	\$A	\$D	\$GN	\$GS
+2.2	+2.7	-4.8	+4.1	+50	+90	+117	+101	+17	+2.1	-4.6	+66	+6.4	-0.1	-0.3	+0.5	+2.2	+21	\$197	\$162	\$259	\$181	











# Stud stock insurance with all bulls purchased at the Landfall Angus Autumn Sale

For all bulls sold in this catalogue, specialist agricultural insurer Achmea Australia will provide **2 Star Mortality cover for three months (including accidental loss of use).** This cover has been paid for by Landfall Angus.

At the end of the three months, if you would like to purchase additional cover, please contact our Farm Insurance Specialists:  
Michelle Stevens (0437 249 682) and Mark Gaetani (0408 915 441) who are attending the sale.

## Our flexible options include:

- ☆ **1 Star** Mortality only (including transit)
- ☆☆ **2 Star** Mortality including accidental loss of use
- ☆☆☆ **3 Star** Mortality including accidental loss of use, sickness and disease.

## CONTACT US FOR A QUOTE

[www.achmea.com.au](http://www.achmea.com.au)  
1800 724 214  
[info@achmea.com.au](mailto:info@achmea.com.au)



**achmea**   
Farm Insurance

# Caring For Your Bulls

## More calves, more years

**Your bull is an important investment. With proper management you can achieve a longer working life from your bull resulting in more calves at a reduced cost per calf.**



### 1. Arrival on farm

- a. Have some quiet cows or steers in the yard when the bull arrives. He will often be unsettled as he has left his mates and travelled on a truck for his first time. Give him some time to adapt to his new surroundings.

### 2. Pre-Joining

- a. Your new bulls will benefit from exposure to some empty cows for 2-3 weeks prior to their normal breeding period. This exposure will allow them to service some females and become exposed to any of the normal pathogens in your cow herd. If you have purchased multiple bulls, expose them only two at a time. It is then important to give your bull time to recover following the exposure period before the joining season begins.
- b. Do a pre-joining Breeding Soundness Examination (BSE) on all bulls to evaluate; structure, testicles and serving capability. This is the opportunity to identify any bull which may delay cows going in calf. Also administer booster vaccinations.

### 3. Joining

- a. Don't over join new bulls (maximum of 40 cows).
- b. Multi-sire join where possible to minimize the risks associated with a bull breaking down in the joining period. If you need to single sire join observe closely and rotate with a proven bull for at least 1 cycle. New bulls are the most at risk of break down, ensure you check them regularly.
- c. Most bull fertility issues develop during the joining period rather than being pre-existing problems. This means regular checking of bulls is essential (2-3 times a week for the first 3 weeks then weekly).

Check for:

- Try to observe the bull serving (mounting is not a successful serve)
- Any signs for lameness
- Evidence of penile or preputial swelling
- Any signs of ill health (lethargic, etc)
- Number of cows cycling (5% cycling per day if not in calf, this should decrease as cows conceive)

### 4. Post Joining

- a. Your bulls will spend most of their life in the bull paddock. You need to try minimize bull paddock injuries (bull fights) by not overcrowding the paddocks and possibly removing aggressive dominant bulls. Ensure young bulls have access to adequate feed to continue growing. Mature bulls should not be allowed to get fat, keep them in condition score 3. Mature bulls kept in body condition score 3 will have a longer working life.
- b. Pregnancy test early to identify any joining issues. This early pregnancy test will not only give you more time to make better decisions but it will also help identify the potential case of sub-fertility and allow you to prevent the problem in subsequent years.



# Understanding the TransTasman Angus Cattle Evaluation (TACE)

## WHAT IS THE TRANSTASMAN ANGUS CATTLE EVALUATION?

The TransTasman Angus Cattle Evaluation is the genetic evaluation program adopted by Angus Australia for Angus and Angus influenced beef cattle. The TransTasman Angus Cattle Evaluation uses Best Linear Unbiased Prediction (BLUP) technology to produce Estimated Breeding Values (EBVs) of recorded cattle for a range of important production traits (e.g. weight, carcass, fertility).

The TransTasman Angus Cattle Evaluation is an international genetic evaluation and includes pedigree, performance and genomic information from the Angus Australia and Angus New Zealand databases, along with selected information from the American and Canadian Angus Associations.

The TransTasman Angus Cattle Evaluation utilises a range of genetic evaluation software, including the internationally recognised BLUPF90 family of programs, and BREEDPLAN® beef genetic evaluation analytical software, as developed by the Animal Genetics and Breeding Unit (AGBU), a joint institute of NSW Agriculture and the University of New England, and Meat and Livestock Australia Limited (MLA).

## WHAT IS AN EBV?

An animal's breeding value can be defined as its genetic merit for each trait. While it is not possible to determine an animal's true breeding value, it is possible to estimate it. These estimates of an animal's true breeding value are called EBVs (Estimated Breeding Values).

EBVs are expressed as the difference between an individual animal's genetics and a historical genetic level (i.e. group of animals) within the TACE genetic evaluation, and are reported in the units in which the measurements are taken.

## USING EBVS TO COMPARE THE GENETICS OF TWO ANIMALS

TACE EBVs can be used to estimate the expected difference in the genetics of two animals, with the expected difference equating to half the difference in the EBVs of the animals, all other things being equal (e.g. they are joined to the same animal/s).

For example, a bull with a 200 Day Growth EBV of +60 would be expected to produce progeny that are, on average, 10 kg heavier at 200 days of age than a bull with a 200 Day Growth EBV of +40 kg (i.e. 20 kg

difference between the sire's EBVs, then halved as the sire only contributes half the genetics).

Or similarly, a bull with an IMF EBV of +3.0 would be expected to produce progeny with on average, 1% more intramuscular fat in a 400 kg carcass than a bull with a IMF EBV of +1.0 (i.e. 2% difference between the sire's EBVs, then halved as the sire only contributes half the genetics).

## USING EBVS TO BENCHMARK AN ANIMAL'S GENETICS WITH THE BREED

EBVs can also be used to benchmark an animal's genetics relative to the genetics of other Angus or Angus infused animals in Australia.

To benchmark an animal's genetics relative to other Angus animals, an animal's EBV can be compared to the EBV reference tables, which provide:

- the breed average EBV
- the percentile bands table

The current breed average EBV is listed on the bottom of each page in this publication, while the current EBV reference tables are included at the end of these introductory notes. For easy reference, the percentile band in which an animal's EBV ranks is also published in association with the EBV.

## CONSIDERING ACCURACY

An accuracy value is published with each EBV, and is usually displayed as a percentage value immediately below the EBV.

The accuracy value provides an indication of the reliability of the EBV in estimating the animal's genetics (or true breeding value), and is an indication of the amount of information that has been used in the calculation of the EBV.

EBVs with accuracy values below 50% should be considered as preliminary or of low accuracy, 50-74% as of medium accuracy, 75-90% of medium to high accuracy, and 90% or greater as high accuracy.

## DESCRIPTION OF TACE EBVS

EBVs are calculated for a range of traits within TACE, covering calving ease, growth, fertility, maternal performance, carcass merit, feed efficiency and structural soundness. A description of each EBV included in this publication is provided on the following page.





## UNDERSTANDING ESTIMATED BREEDING VALUES (EBVs)

### BIRTH

CEDir	%	Genetic differences in the ability of a sire's calves to be born unassisted from 2 year old heifers.	Higher EBVs indicate fewer calving difficulties in 2 year old heifers.
CEDtrs	%	Genetic differences in the ability of a sire's daughters to calve unassisted at 2 years of age.	Higher EBVs indicate fewer calving difficulties in 2 year old heifers.
GL	days	Genetic differences between animals in the length of time from the date of conception to the birth of the calf.	Lower EBVs indicate shorter gestation length.
BW	kg	Genetic differences between animals in calf weight at birth.	Lower EBVs indicate lighter birth weight.

### GROWTH

200 Day	kg	Genetic differences between animals in live weight at 200 days of age due to genetics for growth.	Higher EBVs indicate heavier live weight.
400 Day	kg	Genetic differences between animals in live weight at 400 days of age.	Higher EBVs indicate heavier live weight.
600 Day	kg	Genetic differences between animals in live weight at 600 days of age.	Higher EBVs indicate heavier live weight.
MCW	kg	Genetic differences between animals in live weight of cows at 5 years of age.	Higher EBVs indicate heavier mature weight.
Milk	kg	Genetic differences between animals in live weight at 200 days of age due to the maternal contribution of its dam.	Higher EBVs indicate heavier live weight.

### FERTILITY

DtC	days	Genetic differences between animals in the time from the start of the joining period (i.e. when the female is introduced to a bull) until subsequent calving.	Lower EBVs indicate shorter time to calving.
SS	cm	Genetic differences between animals in scrotal circumference at 400 days of age.	Higher EBVs indicate larger scrotal circumference.

### CARCASE

CWT	kg	Genetic differences between animals in hot standard carcase weight at 750 days of age.	Higher EBVs indicate heavier carcase weight.
EMA	cm <sup>2</sup>	Genetic differences between animals in eye muscle area at the 12/13th rib site in a 400 kg carcase.	Higher EBVs indicate larger eye muscle area.
Rib Fat	mm	Genetic differences between animals in fat depth at the 12/13th rib site in a 400 kg carcase.	Higher EBVs indicate more fat.
P8 Fat	mm	Genetic differences between animals in fat depth at the P8 rump site in a 400 kg carcase.	Higher EBVs indicate more fat.
RBV	%	Genetic differences between animals in boned out saleable meat from a 400 kg carcase.	Higher EBVs indicate higher yield.
IMF	%	Genetic differences between animals in intramuscular fat (marbling) at the 12/13th rib site in a 400 kg carcase.	Higher EBVs indicate more intramuscular fat.

### OTHER

NFI-F	kg/day	Genetic differences between animals in feed intake at a standard weight and rate of weight gain when animals are in a feedlot finishing phase.	Lower EBVs indicate more feed efficiency.
Doc	%	Genetic differences between animals in temperament.	Higher EBVs indicate better temperament.

### STRUCTURE

Foot Angle	score	Genetic differences in foot angle (strength of pastern, depth of heel).	Lower EBVs indicate more desirable foot angle.
Claw Set	score	Genetic differences in claw set structure (shape and evenness of claws).	Lower EBVs indicate more desirable claw structure.

### SELECTION INDEXES

\$A	\$	Genetic differences between animals in net profitability per cow joined in a typical commercial self replacing herd using Angus bulls. This selection index is not specific to a particular production system or market end-point, but identifies animals that will improve overall profitability in the majority of commercial grass and grain finishing beef production systems.	Higher selection index values indicate greater profitability.
\$D	\$	Genetic differences between animals in net profitability per cow joined in a commercial self replacing herd targeting the \$D supermarket trade.	Higher selection index values indicate greater profitability.
\$GN	\$	Genetic differences between animals in net profitability per cow joined in a commercial self replacing herd targeting pasture grown steers with a 250 day feedlot finishing period for the grain fed high quality, highly marbled markets.	Higher selection index values indicate greater profitability.
\$GS	\$	Genetic differences between animals in net profitability per cow joined in a commercial self replacing herd targeting pasture finished steers.	Higher selection index values indicate greater profitability.

## FOR MORE INFORMATION PLEASE CONTACT ANGUS AUSTRALIA

Locked Bag 11, ARMIDALE NSW 2350

Ph: (02) 6772 3011

Fax: (02) 6772 3095

Email: [regos@angusaustralia.com.au](mailto:regos@angusaustralia.com.au)

Web: [www.angusaustralia.com.au](http://www.angusaustralia.com.au)

### FEBRUARY 2023 ANGUS GROUP TRANSTASMAN / AVERAGE EBVs FOR ALL 2021 DROP CALVES

Calving Ease Direct	Calving Ease Dtrs	Gestation Length (days)	Birth Wt (kg)	200-Day Wt (kg)	400-Day Wt (kg)	600-Day Wt (kg)	Mature Cow Wt (kg)	Milk (kg)	Scrotal Size (cm)	Days to Calving	Carcase Wt (kg)	EMA (sq cm)	Rib Fat (mm)	Rump Fat (mm)	Retail Beef Yield %	Intra-Muscular Fat %	DOC
+2.2	+2.7	-4.8	+4.1	+50	+90	+117	+101	+17	+2.1	-4.6	+66	+6.4	-0.1	-0.3	+0.5	+2.2	+21

### FEBRUARY 2023 ANGUS GROUP TRANSTASMAN / \$INDEX VALUES FOR ALL 2021 BORN CALVES

\$A Index	\$D Index	\$GN Index	\$GS Index
\$197	\$162	\$259	\$181



# Bull Guarantee

**At Landfall we understand and value the economic importance of fertility within a beef herd. Empty cows are a huge cost to a producer and at Landfall we are doing our utmost to limit the unexpected outcomes in a breeding situation.**



In an endeavour to provide our clients with a professional service, we have implemented this bull guarantee. It is to ensure that both Landfall and you (our valued client) have a clear understanding of each others obligations.

Our breeding bulls are assessed under a stringent set of guidelines to ensure minimal exposure of our clients to fertility issues.

- ✓ All bulls are structurally assessed and those that don't meet the specifications are culled.
- ✓ All bulls are semen tested and have their penis checked by an independent veterinarian.

At Landfall we are aware that even after these stringent tests are carried out that there is a risk that a breeding bull may still not work to their expected potential. Therefore our guarantee covers that risk; however it does not replace good management and due care by the purchaser.

## GUIDELINES

Landfall guarantees breeding bulls from the date of purchase against loss of fertility due to structural failure of the bull for a period of two years. For example, corkscrew penis or bad feet. Our guarantee does not cover situations such as broken penises, prolapsed prepuce and broken legs etc.

In the event of a less than acceptable mating outcome, the bull will be assessed by a veterinarian chosen by Landfall and if the bull is found to be the cause of the infertility then Landfall will offer compensation in the form of:

### FIRST YEAR (12 month period from date of purchase)

100% of the purchase price in the form of:

- Replacement with an equivalent bull to the mutual agreement of both the vendor and purchaser.
- Credit for use with further purchases.

### SECOND YEAR (12 to 24 month period after purchase date)

50% of the purchase price in the form of:

- Credit for use with further purchases.

In the event that one of the above credits is issued it must be used within 12 months of the issue date or it will be forfeited. If a credit is issued it is non-transferable.

(The original purchaser of the bull is the only eligible party to claim a credit).

The infertile bull is then to be slaughtered with proceeds of the sale to be paid to Landfall. Landfall will cover the veterinary expenses and transport costs of the bull to an abattoir.

**Landfall will not be held liable and does not offer compensation for loss of income in the event of infertility resulting in non pregnant females.**



# The Obligation of the Purchaser

**The Landfall Guarantee is not a replacement for sound management practices. The guarantee is provided to cover the performance of the bull where breeding cows are managed to recognised industry standards. The purchaser of the bull is expected to observe joining, monitor for later cycling and record any repeat cycling in the females. If any problems arise it is expected that the purchaser notifies Landfall within 3 months, after the end of the joining period.**

At Landfall we recognise there is an infertility risk involved in breeding herds. We breed our bulls so as to limit the financial and production risks involved. If for any reason there are any unexpected

outcomes with Landfall bulls we stand by our product and do not expect you the producer to have to bear the entire financial burden. If you have a problem we want to be the first to know about it. We

have confidence in our bulls and offer a commitment to our clients that our product and service is of the highest quality achievable. Your success is ultimately our success.



## **FREIGHT**

- Free sea freight to Melbourne, Grassy and Lady Barron on all bulls sold at auction
- Free freight within mainland Tasmania on the condition that all bulls sold by auction be delivered within one week of purchase





# Butchery is a DYING ART, admits butcher

Article taken directly from: <https://www.livekindly.com/butchery-dying-art/>

### A little background to Landfall Farm Fresh...

Landfall Farm Fresh butcher was established in 2008 by the fifth generation Archer siblings. A family with an established reputation as one of Australia's leading Angus beef breeders and local farmers since 1876. Landfall Farm Fresh was a dream of their grandfather's and has become one of Launceston's finest butchers.

Healthy stock and sustainable farming practices have built the foundations for a butcher shop that provides consistent, quality produce.

Their animals are hand-picked from their very own farm in the Tamar Valley each week, and their gluten and preservative free smallgoods are all made by hand.

The traditional approach to butchering, the whole animal processing, and the dry-aging technique results in a unique eating experience. Experience the passion, pride, and integrity of Landfall.

We welcome you to visit us in store Tuesday to Friday at 49 Balfour Street, Launceston, and to follow us on Facebook and Instagram.



49 Balfour St, Launceston  
[www.landfallfarmfresh.com.au](http://www.landfallfarmfresh.com.au)  
(03) 6334 5751

Butchery is a “dying art,” according to a butcher in Exeter, an ancient city in England. Kevin Hollamby owns one of Exeter’s last city butchers. Since 1985, Hollamby has worked in the industry and watched it decline over the years; his own store has seen staff numbers drop from nine to three.

“When our lease comes up in just over two years, I’m sorry to say it, but I can’t see another butcher taking over. Times have changed,” he said to Devon Live.

The newspaper highlighted that there has been a butcher at the same shop since after World War II, but now, traditional butcheries are “dying out.”

In 1990, there were around 15,000 butchers’ shops in the United Kingdom. This figure dropped to 6,380 in 2010 according to the Office for National Statistics, and now, there are just 5,830 across the UK.

The “rise of the supermarket,” changing lifestyles, and an increase in vegetarians and vegans are behind the decline.

Emma Hollamby, Kevin’s wife who also works at the butcher shop, said that more people are asking about where their meat comes from, showing a greater concern for animal welfare.

Roger Battishill, shop manager at Burrow Farm at Courneys — where there has been a butcher’s shop for around 70 years — agreed that more customers are questioning the origins of their meat and are

more aware of animal welfare and factory farming. His shop is the last surviving butchery in Cowick Street, where there were previously 17 butcher’s counters.

Battishill said it is mostly younger people in their 20s and 30s asking these question — the same generation that isn’t interested in working in the butcher industry.

Battishill said that one of the industry’s biggest issues is finding workers for the future. “There are a lot of people in the younger generation who don’t want to get their hands dirty,” he said.

It’s not just the butchery trade that’s struggling to fill jobs. Late last year, it was reported that 10 to 15 percent of meat processing jobs were vacant, making up 10,000 unfilled posts at major slaughterhouses across the UK. “It does not seem to be that the salary is the issue. People do not want to do this work,” said Jonny Williams, senior livestock procurement officer for Scottish co-operative Farm Stock.

Moral to the story...support your local butchers who process whole animals and prevent the trade from dying!

The process of Lindsay breaking down a beast into scotch fillet steaks:



NOW SELLING ONLINE  
VISIT OUR  
**ONLINE STORE**  
& OFFERING HOME DELIVERY\*

### Opening hours:

Tuesday: 10am - 4:30pm  
Wednesday - Friday: 9am - 5:30pm  
Saturday - Monday: Closed

[landfallfarmfresh.com.au/shop](http://landfallfarmfresh.com.au/shop)

\*Delivery includes to the local Launceston area and to Lilydale, Scottsdale, Bridport and Flinders Island.

## Our fool proof slow lamb shoulder

🕒 Prep Time: 20mins 🍳 Cooking Time: 8.5hrs 🍴 Serves: 5

### Ingredients

- 1 Landfall lamb shoulder  
*Bone-in, scotch-in, shank on*
- 4 carrots
- 2 brown onions
- 8-10 garlic bulbs
- 4 sticks of celery (optional)
- 300ml of liquid stock
- 500ml of dry white wine
- Sea salt
- Olive oil
- Roast potatoes and greens to serve  
*I like to use green beans and broccolini*
- Happy Chef’s red wine jus is a magic match  
*Also available from our butcher*

### Method

1. You’ll do best with a large heavy based baking dish.
2. Preheat oven to 145-150 degrees.
3. Cut onions, carrots, and celery into large pieces and throw in the bottom of the baking dish with the peeled garlic bulbs.
4. Place lamb shoulder on top of vegetables.
5. Rub lamb well with olive oil and a generous layer of sea salt.
6. Pour in the stock and white wine to partially cover the vegetables.
7. Cover tightly with two layers of foil.
8. Cook for 8 hours.
9. Remove from the oven, discard the foil, and increase the oven temperature to 210 degrees. Carefully pour off some of the excess liquid — optional to keep it for a homemade gravy — leaving enough to stop the veggies burning.
10. Return the pan to the oven for 20 minutes, or until the salty fat layer has crisped.





# Alex's Ingrained Passion



Leading the Murray Valley Hunt at Murmungee, Alex and her Dad Ron

Born in 1999 in Murmungee Alex is the middle child of three and the only daughter of Ron and Nikki. An upbringing on the family property in Murmungee, North East Victoria, surrounded by lots of family and friends is a pretty idyllic upbringing for many country kids.

Growing up, weekends and school holidays were spent with cousins helping Dad do jobs (not sure if he'd always call it help) or having mud fights in the creek and barbeques in the paddock.

A passion and interest in agriculture was ingrained in Alex from a young age whether she was following her Nana around feeding poddy calves and lambs or sitting in the tractor with her Dad, there was always something to be involved in.

A big influencer in Alex's life has been her Nana, Mary Ferguson, who has always and still does have heavy involvement in the day-to-day running of the family farm – a work ethic to admire and willingness to share her skills and knowledge is something pretty special and a good bench mark to aim towards.

Alex's family farm consists of a commercial self-replacing beef herd turning off feeder steers or finished bullocks, dependent on the season. A small mob of first cross ewes which are owned and managed by Alex and brothers Sam and Nicholas is an opportunity given by her parents Ron and Nikki, an important stepping stone to getting a foot in the door of agriculture.

Growing up along with her brothers, spare time was often spent helping on the family farm. Working with cattle or sheep, fencing or endless hours at harvest contract mowing, raking, baling or wrapping hay and silage, was never seen as a chore but more a privilege to be involved in the family business.

After completing schooling at St Mary's and Marian College in

Myrtleford Alex moved to Wagga Wagga, New South Wales. Here she undertook a Bachelor of Agricultural Science at Charles Sturt University graduating in 2021.

A COVID pandemic dramatically changed the outlook of the second half of Alex's degree with it all transitioning online. Whilst this had its challenges it opened up new opportunities like being able to take on an employment opportunity at Austrex, a cattle export company and have a greater involvement in the family farm. Alex's studies and extra time working at home really cemented that farming was the career she wanted to pursue.

Outside of agriculture Alex rides horses, plays netball and enjoys spending time with friends. Alex has been a passionate horse rider from a young age attending pony

club, competing at eventing and show jumping competitions and through the winter months fox hunting with the Murray Valley hunt club. Some very generous people kindly gifted Alex a couple of very talented horses which enabled her to be quite successful at the Royal Melbourne Show taking out Champion and Reserve Champion Hunter on separate occasions. This has been one of her greatest horse-riding achievements.

In 2019 and 2020 Frank offered Alex the opportunity to come down to Tasmania for some work experience over the breeding period and during university holidays. A massive eye opener to the opportunities agriculture has to offer and the level of professionalism in which it can be done. Each time Alex left she was inspired by the way the farm was run and how welcoming the whole family were, but never considered moving to Tassie.

Well four years on from her first work experience at Landfall Alex has just finished her second year of fulltime work and whilst moving away from family was the hardest decision ever made it's definitely been the best yet.

First year of employment at Landfall was pretty chaotic trying to keep on top of fulltime work during the day and university commitments at night and on weekends, leaving not much time for anything else. Alex's second year in Tassie has allowed her to become more involved in life outside of work. Encouraged by the boys at Landfall she took up playing football for the first time for the Old Launcestonians Football Club making it to the grand final but unfortunately falling short of the premiership.

At Landfall Alex oversees the dryland side of the farm which has been an opportunity to increase grazing and cattle management knowledge and



Rhonda Doyle, Alex & Mary Ferguson



Ron, Alex, Nicholas, Nikki & Sam Ferguson

experience with the mentorship and guidance of Frank & Tim. Opportunities have been endless thus far at Landfall from participating in pasture principles



Alex with Ollie & Maggie

and cattle assessment courses, to the exposure of the walking encyclopedias that Frank, Gerald and Tim are, something she is very grateful to be a part of.

Like many other young people in agriculture Alex hopes to one day own and run a farm of her own back in the area of her family farm. Everyday working alongside the team at Landfall inspires and challenges the mind to continue to push the boundaries which will upskill Alex in her future endeavours. Alex is extremely grateful to the entire Archer family and Landfall team for being so supportive and caring and looks forward to what the future holds.







The Nutrien spotters missed this bid!



Frank with Ted & Alison Laurie, successful bidders of two top selling New Ground lots.

# Spring Sale 2022 Round Up

A change to our auctioning process allowed the bulls to relax in the viewing pens whilst the auction was held in the main pavilion with video footage only. Feedback from our clients and industry leaders has led us to believe this selling method will continue, however, we are always open to suggestions.

It was great to welcome visitors from most States, including Western Australia registering on farm. Confidence in travel continues to increase for our clients.

Thankyou Zara, Kate & Lou and their catering team for providing sale day refreshments. The Old Launcestonian Football Club guys taking charge of the post sale BBQ sure takes the pressure off the Landfall team.



**Will this farmer find a wife?**  
Brenton Kuch



Tim Wheeler, Sandra & Steve Elliot from Sheron Angus and John Chilcott



Adam Mountjoy & Ryan Carpenter



Sam Hood, Kelly, Lily, Jimmy & Lennie



Michael & Sarah Mather - Congratulations on the arrival of your daughter Poppy



Nik Preece, Nick Campion & Steve Crawford



Mick Aldridge, Mark Poulsen, Peter Aldridge & Tom Shaw



Robbie, Joe & Hedley Archer



Nutrien's Lauren Reid & Allira Grosz recording sale details



Alex, Nikki & Ron Ferguson



David Ball, Mark Lamprey & Brian Richardson





# Location Map

The simplest way to find Landfall is to type "Landfall Angus" into Google Maps and follow the step by step directions.

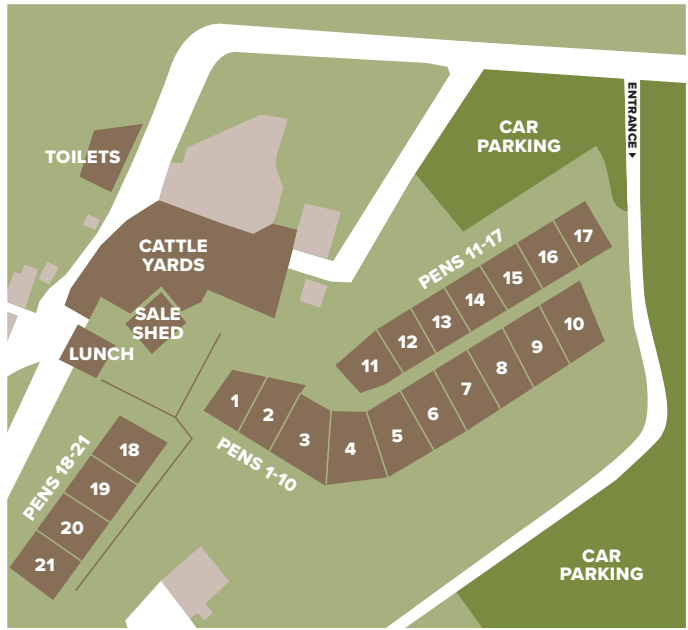

**Note:** Maps are not to scale

To Airport, Hobart, East & West Coast



# Buyers Instruction Slip

Trading Name .....

Postal Address .....

..... Postcode .....

Telephone ..... Mobile .....

Email .....

Agent.....

Lots Purchased .....

.....

## Delivery Instructions

(Please ensure adequate time is allowed to organise for appropriate yarding and safe transport of your valuable purchase. See Sale Notes explanation)

.....

.....

.....

.....

.....

Angus Australia transfer if required (please tick)  YES  NO

Angus Australia Herd Ident .....

## Consent to be contacted by Achmea Australia

By ticking this box you consent to Achmea Australia contacting you prior to the end of the 3 month cover period purchased by Landfall Angus, to discuss your insurance needs.

You can opt out at any time by calling their Farming Services Team on **1800 724 214**.

Achmea Australia is the Australian branch of Achmea Schadeverzekeringen N.V. ABN 86 158 237 702, AFSL No. 433984

YES  NO

Period.....

Signature of Buyer..... 20/03/2023

**To ensure prompt and safe delivery of your valuable purchase,  
please complete the above. Verbal instruction will not be accepted.**













[WWW.LANDFALL.COM.AU](http://WWW.LANDFALL.COM.AU)

 @landfallangus  @landfallangus

Offering 260 performance recorded bulls