



LAKESIDE SIMMENTAL STUD
Local Passion International Focus



Lakeside 2023 Annual Sale

Offering

- 35** Stud & Herd Improving Bulls
- 13** Registered Heifers - PTIC
- 21** Registered Heifers - Unjoined

Wed 8th Feb 2023 Commencing 10.30am
Lakeside Stud Farm, Robe, SA



Lakeside 2023 Annual Sale

Wed 8th Feb
Commencing 10.30am

Offering

- 35 Stud & Herd Improving Bulls**
- 13 Registered Heifers - PTIC**
- 21 Registered Heifers - Unjoined**

SA Beef Week Field Day - Mon 6th Feb 9.00am - 5.00pm
Sale Day Inspection From 8.00am

Both the events will be held at Lakeside Stud Farm, Robe, SA

Contact Dong Zhu 0406 256 216 Lily Xu 0475 346 736

Email: lakeside5276@outlook.com

Website: www.lakeside5276.com

Address 59 Bowyers Way Road, Robe, SA 5276



Kingston SE 08 8767 4000
Laryn Gogel 0436 020 245
laryn.gogel@elders.com.au

Interfaced With AuctionsPlus



WELCOME



Lily Xu



Dong Zhu

We are excited to be launching into 2023 and to be gearing up for our 8th on property sale of Bulls and Females. Our commitment made with the purchase of the Lakeside property and the subsequent establishment of the Simmental stud has not waived and we take great pride in the article that we produce.

The foresight to continue to invest in the best possible genetics available has seen 28 Semen Sires impacted within the Lakeside program over the journey as well as the aspect of using genetically powerful standing sires to complement the female herd. With a continued focus on structure, carcass quality, growth, temperament and polled factor we are hoping to provide a superior package of performance and consistency to our clients.

This continued use of Semen Sires is reflected in progeny from Grinalta's HP Sensation FF909D, WS Epic E152, BAR 5 PFF Luke 1215X and RPF Polled Right Time featuring amongst this year's sale team, as well as some of our previous favourites of FSMB Pol Eddy, FGAF Guerrero and standing Sires Woonallee Napoleon N462, Mt Ararat Jet and various homebred Sires.

The 2023 offering of 35 Stud and Herd Improving Sires gives prospective purchasers an opportunity to select from a very consistent group of polled Bulls that we believe is a great example of the Lakeside breeding objectives. Complementing this draft of Bulls will be on offer 13 pregnancy tested in calf, rising 2 years old registered heifers that offer the potential to develop into quality herd matrons. We are also very excited to offer 21 registered unjoined weaner heifers that showcase the direction of Lakeside and are possibly the most consistent we have offered, oozing quality and type.

Lakeside will open its gates to the general public to inspect the sale team which will be on display as part of the SA Beef Week Field Days on Monday 6th February and then will conduct the annual on property sale on Wednesday the 8th February. An invitation is extended to all interested cattlepeople to visit on either occasion to view our program, discuss our objectives and discover what impact the Lakeside campaign may offer to your cattle herd.

We are appreciative of the continued support and interest in our program which inspires our commitment to enhance the production and performance of the cattle that we produce for you. Looking forward to welcoming you all to our "Lakeside" property for our 2023 events and wish all a productive season ahead and every success in your farming and cattle business.

LILY: 许文丽 DONG: 董东

Lakeside Simmental Stud ~ Our Australian Venture

Thank you so much for your support and participation.

Welcome to our 8th on property Stud Sale.



2019



2016



2020



2017



2021



2018



2022

Sale Information

HEALTH

Lakeside Simmentals are a Beef Only, JBAS Score 6 and are free to journey to all areas.

Sale Bulls have been Backlined with Epricare and Vaccinated with Pestigard, Vibrovax, 7 in 1 and Multimin.

PTIC Heifers have been drenched with Epricare and vaccinated with Multimin, Pestigard and 7 in 1.

Weaner Heifers have been drenched with Epricare and vaccinated with Pestigard and 7 in 1.

All 2023 Sale Bulls have been Semen Tested and come with a semen quality guarantee.

TRANSFERS

Stud Cattle offered are purebred Simmentals and are animals that are registered with the respective society and as such are eligible for transfer. The cattle marked with "Registered Fleckvieh" can only be transferred to Fleckvieh society. Please indicate on your Buyer Instruction Sheet if you require your purchase to be transferred.

BUYER REGISTRATION

Intending buyers are requested to register with the selling agent on sale day prior to the commencement of the auction and need to display their registered buyer number upon the fall of the hammer.

INSPECTION

Inspection of the Sale Cattle will be available on the day of the S.A Beef Week Field Day (Monday 6th February 2023) and on sale day from 8.00am (Wednesday 8th February 2023). A private inspection pre the sale may be available by making an appointment with the Vendors or the Agent.

GST

All lots will be offered on a GST Exclusive basis.

PHONE BIDDING

Please contact the selling agent to arrange phone bidding. Note there is mobile telephone service available at the sale venue.

AUCTIONSPLUS

The 2023 Lakeside catalogue is to be offered interfaced with auctionsplus, any intending purchaser operating through this platform is encouraged to register a bid base with auctionsplus prior to the day of sale.

REBATE

A rebate of 4% is offered to outside agents that introduce their buyers prior to the sale in writing as well as accompany them to the sale and settle on their behalf within 7 days. A 1% rebate is offered to outside agents that introduce their buyers prior to the sale in writing and settle on their behalf within 7 days.

INSURANCE

Lakeside recommend insuring all purchasers upon the fall of the hammer and a representative will be available on the day to assist with your insurance.

DELIVERY

Lakeside will offer Free Cartage to buyers residing within a 200km radius of Lakeside Stud Farm.

SALE CATALOGUE DISCLAIMER

All reasonable care has been taken by the Vendor to ensure that the information provide in this catalogue is correct at the time of publication. However neither the Vendor, Selling Agent or Publisher make no other representation about the accuracy, reliability or completeness of any of the information provided in this catalogue and do not assume any responsibility for the use or interpretation of the information included in the catalogue.

SAFETY DISCLAIMER

The owners, employees and representatives of the Lakeside Simmental Stud do not accept liability for any accidents that may occur at the "Lakeside" properties and complex. Although such occurrences are rare, any person/ persons attending the Lakeside Simmental Stud Field Day or Sale do so at their own risk.



Lakeside Stud Herd

FOR A MORE SUCCESSFUL LIVESTOCK BUSINESS

At Elders we believe that Stud Stock paves the journey for commercial livestock business. We can provide tailored advice on Livestock performance and management while also offering to support your program with qualified livestock experts and auctioneers.

From innovative conception and weaning solutions to national and global marketing options, Elders can help you achieve so much more.

Laryn Gogel
Livestock Sales Manager
Southern South Australia
0436 020 245

Ross Milne
Stud Stock Manager
Victoria
0408 057 558

Tony Wetherall
Stud Stock Manager
South Australia
0427 390 001

Greg Cobiac
Branch Manager
Kingston SE, SA
0427 849 872

For more information, contact Elders Kingston SE, SA
or your local Elders branch
45 Holland Street, Kingston SE SA 5275
P. 08 8767 4000



REFERENCE SIRES of Sale Bulls and PTIC Heifers



GRINALTA'S HP SENSATION FF909D (PP)



BAR 5 PFF LUKE 1215X (PP)



WOONALLEE NAPOLEON N462 (PP)



FSMB POL EDDY 3E (Pp)



WS EPIC E152 (PP)

REFERENCE SIRES of Sale Bulls and PTIC Heifers



MT ARARAT JET 2015 (S)



FGAF GUERRERO 810Y (P)



LAKESIDE LEX (P) (AI) (TW) L104



LAKESIDE PARAMOUNT P175 (P)



LAKESIDE PIER P021 (S) (AI)

LOT 1 LAKESIDE STRONG-S130 (P) (AI)

BORN 09/06/2021 **REG** LDCPS130 **EYE PIGMENT** 50/50 **HORN** Polled **COLOUR** Red



MACKENZIE'S CANE 122Y
 BIG HILLS CANE 62B
 EAGLE-RIDGE ZABIA
Sire: GRINALTA'S HP SENSATION FF909D (PP)
 GRINALTA'S HP KING 126S (P)
 GRINALTA'S FRITA-PPFF109W
 GRINALTA'S BERTA PFF109T

BAR 5 PSA ESSENTIAL 413U
 BAR 5 PSA ESSENCE 803X (P)
 BAR 5 SA LADY SISKA 409M
Dam: LAKESIDE NAKISHA-N100 (P) (AI)
 WATERFRONT BRODERICK B294 (ET) (AI)
 WATERFRONT KATIE (H)
 WATERFRONT ANGELINA A142

SIMMENTAL TRANS TASMAN GROUP BREEDPLAN									
	BW	200	400	600	MILK	EMA	RIB	RBY%	IMF%
	+3.2	+23	+35	+48	+8	-	-0.2	-	-
	67%	54%	52%	47%	31%	-	25%	-	-
BREED AVE.	+0.6	+20	+37	+46	+8	+2.5	+0.5	+0.4	+0.3

Notes: This young sire epitomises what we are looking to produce and rightfully deserves to lead off the 2023 catalogue. Strong S130 has the strength of bone, style and shape with the thickness and depth that we believe our modern-day sires need to possess, a "Sensation" son that will be ever reliable and complement any program.

Purchaser:

Price: \$

LOT 2 LAKESIDE SLATER-S060 (P)

BORN 14/04/2021 **REG** LDCPS060 **EYE PIGMENT** 100/100 **HORN** Polled **COLOUR** Red



GOONOO CREEK USCH (H) (AI)
 YARRAMORE ERNIE (P) (AI)
 GOONOO CREEK AVID (P)
Sire: LAKESIDE LEX (P) (AI) (TW)
 STEINADLER PP (P)
 WATERFRONT HEAVENLY-H79 (P) (ET) (AI)
 WAI-ITI UNIQUE X34 AX34 (P)

ROGANT
 PHS POLLED WORLDWIDE 14W (P)
 ROLLING ACRES RED FERN
Dam: LAKESIDE MARJ (P) (AI)-M023
 WOONALLEE CHOICE C27 (H)
 WATERFRONT FRAN (H)
 WATERFRONT CRISTIANA-C135 (H)

SIMMENTAL TRANS TASMAN GROUP BREEDPLAN									
	BW	200	400	600	MILK	EMA	RIB	RBY%	IMF%
	+2.7	+22	+40	+59	+12	+4.4	-1.0	+2.1	-0.1
	69%	59%	57%	55%	39%	33%	42%	38%	35%
BREED AVE.	+0.6	+20	+37	+46	+8	+2.5	+0.5	+0.4	+0.3

Notes: Slater S060 has the balance, frame, length and stature of his sire "Lex" and is a chip off the block not only for outlook but also data. A mighty sire that will lift a program and put some frame and punch in a herd, he is built to impress those who are seeking some power with growth and carcass.

Purchaser:

Price: \$

LOT 3 LAKESIDE STEPHENSON-S083 (P)**BORN** 30/04/2021 **REG** LDCPS083 **EYE PIGMENT** 100/100 **HORN** Polled **COLOUR** Red Light

WOONALLEE BHR TORNADO (P) (ET) (AI)
 WOONALLEE LADY KILLER L15 (P)
 WOONALLEE TARA C13 (P) (AI)
Sire: WOONALLEE NAPOLEON N462 (PP)
 WOONALLEE BOULDER (H) (ET) (AI)
 WOONALLEE NONSENSE E112 (H)
 WOONALLEE NONSENSE C106 (P) (ET) (AI)

LRX HP ROCKET 23Y (PP)
 BT SIMMENTALS KUDOS (P) (AI)
 WATERFRONT GEM-G90 (H)
Dam: LAKESIDE NATASHA-K151 (H)-N168
 WATERFRONT BRODERICK B294 (ET) (AI)
 WATERFRONT KASSIDY K064 (H)
 WATERFRONT DAMICA-D47 (AI)

SIMMENTAL TRANS TASMAN GROUP BREEDPLAN

SIMMENTAL GROUP BREEDPLAN	BW	200	400	600	MILK	EMA	RIB	RBY%	IMF%
	+3.2	+24	+40	+57	+12	+2.9	-0.7	+1.8	-0.2
	67%	56%	54%	50%	36%	29%	32%	30%	27%
BREED AVE.	+0.6	+20	+37	+46	+8	+2.5	+0.5	+0.4	+0.3

Notes: The first "Napoleon" son in the catalogue and what a beautiful blonde he is, with tremendous character and outlook. Standing on strong bone this fella has the lift and length to make a difference, a real smooth mover that will catch your eye with his presence.

Purchaser:

Price: \$

LOT 4 LAKESIDE STAN-S076 (P) (AI)**BORN** 20/04/2021 **REG** LDCPS076 **EYE PIGMENT** 100/100 **HORN** Polled **COLOUR** Red

WS ALL-AROUND Z35 (P) (B)
 WS ALL ABOARD B80
 WS LITTLE SISTER W37
Sire: WS EPIC E152 (P) (R)
 GW RED COAT 099TS
 WS MAJESTIC Z133
 WS MOTHER LODGE W21

KERRAH YAMAHA AY417
 KERRAH DEFENDER D620 (P)
 KERRAH AW8020
Dam: LAKESIDE QUARRY-Q016 (H) (AI)
 MRL ADVOCATE 30Z (H)
 LAKESIDE LINDEE (H) (AI)
 WATERFRONT ANETTE A81

SIMMENTAL TRANS TASMAN GROUP BREEDPLAN

SIMMENTAL GROUP BREEDPLAN	BW	200	400	600	MILK	EMA	RIB	RBY%	IMF%
	+0.2	+27	+46	+59	+6	+3.8	+0.3	+0.6	+0.4
	68%	57%	56%	53%	38%	35%	40%	34%	36%
BREED AVE.	+0.6	+20	+37	+46	+8	+2.5	+0.5	+0.4	+0.3

Notes: Stan S076 gives you a sleep easy low birth bull with a set of data that will impress with its curve and balance. A real appealing red bull with capacity and softness with added width over the top which carries through behind, the complete package. Maternal sister T085 features as lot 67 in the catalogue.

Purchaser:

Price: \$

LOT 5 LAKESIDE SAWYER-S012 (P) (AI)

BORN 19/03/2021 **REG** LDCPS012 **EYE PIGMENT** 100/100 **HORN** Polled **COLOUR** Red

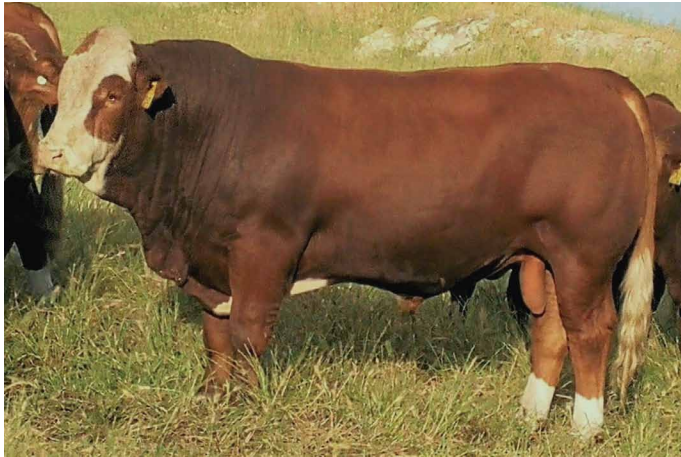

DORA LEE ECLIPSE FF9R
 DORALEE'S LUCAS FF17U (P)
 DORA LEE LINDSAY FF47S (H)
Sire: BAR 5 PFF LUKE 1215X (PP)
 SANMAR JACKSON TRIGGS (H)
 SANMAR POLLED ROCKY 25R (P)
 SANMAR POL TEARDROP 12M (P)

WAI-ITI HIGH RISER
 GLEN ANTHONY Y-ARTA AY02 (P) (ET)
 WILLOWBROOK URSULINA AU18
Dam: LAKESIDE MARGARET-M058 (P) (AI) (TW)
 EISENHERZ 7623/11 (P)
 WATERFRONT HARITA-H71 (P) (AI) (TW)
 WATERFRONT BENEISHA B293 (ET) (AI)

SIMMENTAL TRANS TASMAN GROUP BREEDPLAN										
	BW	200	400	600	MILK	EMA	RIB	RBY%	IMF%	
	-0.7	+15	+24	+27	+8	+2.2	+0.3	+0.3	+0.3	+0.1
	65%	51%	47%	44%	33%	26%	31%	28%	27%	
BREED AVE.	+0.6	+20	+37	+46	+8	+2.5	+0.5	+0.4	+0.3	

Notes: Sired by "Luke" and out of a "Y-Arta" female would suggest that if genetics mean anything this guy is worth a look at. Smoothly made with a rich appealing skin and added length, this young sire has the potential to be one of those allrounders breeding sweet females while putting appeal in his steer calf progeny.

Purchaser:

Price: \$

LOT 6 LAKESIDE SYSTEM-S151 (P) Registered: Fleckvieh

BORN 03/07/2021 **REG** LDCPS151 **EYE PIGMENT** 0/0 **HORN** Polled **COLOUR** Red



WOONALLEE BHR TORNADO (P) (ET) (AI)
 WOONALLEE JETSTREAM (P)
 WOONALLEE KATHIE B111 (H) (ET) (AI)
Sire: MT ARARAT JET 2015 (S)
 KING OF JUNGLE DA ZURITA (H)
 MT ARARAT HOLLY (H) (ET) (AI)
 TUGULAWA DAISY (H) (ET) (AI)

GRINALTAS HP URIAH FF4W (CAN)
 NOX H18
 GRINALTAS POLLENA HPFF3T (CAN)
Dam: TENNYSONVALE KAWINA-K040
 ROWLON PARK STARLIGHT 325
 MAVERICK EDWINA E471
 INGEBYRA HEATHER

Notes: System S151 is a youngster that has the carriage and presence to make him stand out from his contemporaries. Sired by "Jet" and out of a Tennysonvale Fleckvieh female he has something about him that the discerning cattleperson will connect with and consider a real find.

Purchaser:

Price: \$

LOT 7 LAKESIDE STEVEN-S101 (P)

BORN 19/05/2021 **REG** LDCPS101 **EYE PIGMENT** 50/50 **HORN** Polled **COLOUR** Red Light



WOONALLEE BHR TORNADO (P) (ET) (AI)
 WOONALLEE LADY KILLER L15 (P)
 WOONALLEE TARA C13 (P) (AI)
Sire: WOONALLEE NAPOLEON N462 (PP)
 WOONALLEE BOULDER (H) (ET) (AI)
 WOONALLEE NONSENSE E112 (H)
 WOONALLEE NONSENSE C106 (P) (ET) (AI)

BARANA ZORRO
 WOONALLEE CHOICE C27 (H)
 WOONALLEE POLLY WAFFLE (H)
Dam: WATERFRONT HESTER-H122
 WATERFRONT CHIFLEY-C17 (AI)
 WATERFRONT ERICA-E77 (H)
 WATERFRONT BROOKE-B38 (ET) (AI)

SIMMENTAL TRANS TASMAN GROUP BREEDPLAN									
	BW	200	400	600	MILK	EMA	RIB	RBY%	IMF%
	+2.7	+21	+38	+56	+13	+3.5	-0.4	+2.0	-0.2
	66%	56%	54%	51%	41%	31%	35%	34%	30%
BREED AVE.	+0.6	+20	+37	+46	+8	+2.5	+0.5	+0.4	+0.3

Notes: They say Blondes have more fun and I believe the true cattlemen will have some fun with this "Napoleon" son. A wealth of breeding backs up a balanced data set in a youngster with frame, structure and natural fleshing.

Purchaser:

Price: \$

LOT 8 LAKESIDE SIMON-S053 (P) (AI)

BORN 11/04/2021 **REG** LDCPS053 **EYE PIGMENT** 100/100 **HORN** Polled **COLOUR** Red



WS ALL-AROUND Z35 (P) (B)
 WS ALL ABOARD B80
 WS LITTLE SISTER W37
Sire: WS EPIC E152 (P) (R)
 GW RED COAT 099TS
 WS MAJESTIC Z133
 WS MOTHER LODGE W21

WAI-ITI HIGH RISER
 GLEN ANTHONY Y-ARTAAAY02 (P) (ET)
 WILLOWBROOK URSULINA AU18
Dam: LAKESIDE QUOTA-Q010 (P) (AI)
 WATERFRONT BRODERICK B294 (ET) (AI)
 WATERFRONT KEISHA K076 (H)
 WATERFRONT CORINDA-C3 (AI)

SIMMENTAL TRANS TASMAN GROUP BREEDPLAN									
	BW	200	400	600	MILK	EMA	RIB	RBY%	IMF%
	-0.8	+24	+41	+49	+7	+2.1	+0.7	-0.1	+0.2
	68%	58%	56%	54%	41%	37%	41%	36%	38%
BREED AVE.	+0.6	+20	+37	+46	+8	+2.5	+0.5	+0.4	+0.3

Notes: Typical to the "Epic's" Simon S053 has that low birth moderate growth and positive fat data that will excite. An appealing red with a slick coat that catches the eye, soft and soggy with an extremely quiet nature. Maternal Sister T063 features as lot 56 in the catalogue.

Purchaser:

Price: \$

LOT 9 LAKESIDE STANFORD-S077 (P) (AI)

BORN 21/04/2021 **REG** LDCPS077 **EYE PIGMENT** 80/80 **HORN** Polled **COLOUR** Red



MACKENZIE'S CANE 122Y
 BIG HILLS CANE 62B
 EAGLE-RIDGE ZABIA
Sire: GRINALTA'S HP SENSATION FF909D (PP)
 GRINALTA'S HP KING 126S (P)
 GRINALTA'S FRITA-PPFF109W
 GRINALTA'S BERTA PFF109T

GOONOO CREEK USCH (H) (AI)
 YARRAMORE ERNIE (P) (AI)
 GOONOO CREEK AVID (P)
Dam: LAKESIDE LOU-LOU-L05 (P) (AI)
 WOONALLEE CHOICE C27 (H)
 WATERFRONT GIORDANA-G35 (P)
 BOKARA ERICA B74 (P) (TW)

SIMMENTAL TRANS TASMAN GROUP BREEDPLAN									
	BW	200	400	600	MILK	EMA	RIB	RBY%	IMF%
	+2.8	+23	+41	+54	+10	-	-0.4	+1.3	+0.0
	68%	54%	53%	47%	30%	-	31%	27%	25%
BREED AVE.	+0.6	+20	+37	+46	+8	+2.5	+0.5	+0.4	+0.3

Notes: A "Sensation" son that oozes softness and outlook with a tremendous slick skin and hair type. Stanford S077 has the carcass merit to put some thickness in his progeny while maintaining a moderate type and style that will appeal to both breeder and feeder.

Purchaser:

Price: \$

LOT 10 LAKESIDE SOLAR-S068 (S) (AI)

BORN 16/04/2021 **REG** LDCPS068 **EYE PIGMENT** 100/100 **HORN** Scurred **COLOUR** Red



DORA LEE ECLIPSE FF9R
 DORALEE'S LUCAS FF17U (P)
 DORA LEE LINDSAY FF47S (H)
Sire: BAR 5 PFF LUKE 1215X (PP)
 SANMAR JACKSON TRIGGS (H)
 SANMAR POLLED ROCKY 25R (P)
 SANMAR POL TEARDROP 12M (P)

FGAF SELDOM 835L
 FGAF GUERRERO 810Y (Pp)
 NOSSATERRA REAL WISH 69U
Dam: LAKESIDE QUEEN OF LAKE Q020 (P) (AI)
 WATERFRONT BRODERICK B294 (ET) (AI)
 WATERFRONT HARSHI-H121 (H)
 WATERFRONT CRISTIANA-C135 (H)

SIMMENTAL TRANS TASMAN GROUP BREEDPLAN									
	BW	200	400	600	MILK	EMA	RIB	RBY%	IMF%
	-0.4	+12	+21	+23	-	-	-	-	-
	68%	54%	53%	47%	-	-	-	-	-
BREED AVE.	+0.6	+20	+37	+46	+8	+2.5	+0.5	+0.4	+0.3

Notes: Another low birth weight sleep easy "Luke" son that is smoothly made through the front yet wedges out from shoulder to rump, a true Rump and Loin bull. Ideal for the breeder that desires to join his heifers to a sire that will calve easy but put some power in the progeny.

Purchaser:

Price: \$

LOT 11 LAKESIDE SOL-S066 (P) (AI)

BORN 16/04/2021 **REG** LDCPS066 **EYE PIGMENT** 100/100 **HORN** Scurred **COLOUR** Red



WS ALL-AROUND Z35 (P) (B)
 WS ALL ABOARD B80
 WS LITTLE SISTER W37
Sire: WS EPIC E152 (P) (R)
 GW RED COAT 099TS
 WS MAJESTIC Z133
 WS MOTHER LODE W21

 YARRAMORE ERNIE (P) (AI)
 LAKESIDE LEX (P) (AI) (TW)
 WATERFRONT HEAVENLY-H79 (P) (ET) (AI)
Dam: LAKESIDE QUARITY-Q051 (H)
 WATERFRONT HENDERSON-H101 (P) (AI) (TW)
 WATERFRONT KAZ (H)
 WATERFRONT HONESTY-H112 (H)

SIMMENTAL TRANS TASMAN GROUP BREEDPLAN									
SIMMENTAL GROUP BREEDPLAN	BW	200	400	600	MILK	EMA	RIB	RBY%	IMF%
	-0.6	+25	+42	+52	+6	+3.4	-0.4	+0.8	+0.2
	68%	57%	55%	52%	36%	32%	37%	31%	33%
BREED AVE.	+0.6	+20	+37	+46	+8	+2.5	+0.5	+0.4	+0.3

Notes: A real eye catcher with a rich deep appealing skin. Sol S066 is naturally thick and square through the hind with a curve bending set of figures from birth to growth and ample muscle. Maternal sister T010 features as lot 58 in the catalogue.

Purchaser:

Price: \$

LOT 12 LAKESIDE SUMMER S132 (S)

BORN 10/07/2021 **REG** LDCPS132 **EYE PIGMENT** 100/100 **HORN** Scurred **COLOUR** Red



WOONALLEE BHR TORNADO (P) (ET) (AI)
 WOONALLEE JETSTREAM (P)
 WOONALLEE KATHIE B111 (H) (ET) (AI)
Sire: MT ARARAT JET 2015 (S)
 KING OF JUNGLE DA ZURITA (H)
 MT ARARAT HOLLY (H) (ET) (AI)
 TUGULAWA DAISY (H) (ET) (AI)

 WAI-ITI LORD MAYOR AL46 (H)
 WATERFRONT BRODERICK B294 (ET) (AI)
 WAI-ITI UNIQUE AL64 (H)
Dam: WATERFRONT KERRI (H)
 DENHAM COURT SCHOOLY (H)
 WATERFRONT CHIQUITA-C54 (H) (ET) (AI)
 WATERFRONT ROSLYN (H)

SIMMENTAL TRANS TASMAN GROUP BREEDPLAN									
SIMMENTAL GROUP BREEDPLAN	BW	200	400	600	MILK	EMA	RIB	RBY%	IMF%
	+2.5	+20	+39	+51	+13	+1.9	-1.1	+1.8	-0.6
	68%	57%	55%	52%	36%	32%	37%	31%	33%
BREED AVE.	+0.6	+20	+37	+46	+8	+2.5	+0.5	+0.4	+0.3

Notes: Summer S132 is a youngster that will captivate your imagination with his length and tremendous wedge shape from shoulder to pin. A moderate frame with capacity and presence a true breed on type of sire that will not disappoint in any program.

Purchaser:

Price: \$

LOT 13 LAKESIDE STANTON-S079 (P) (AI)

BORN 24/04/2021 **REG** LDCPS079 **EYE PIGMENT** 100/100 **HORN** Polled **COLOUR** Red



MACKENZIE'S CANE 122Y
BIG HILLS CANE 62B
EAGLE-RIDGE ZABIA
Sire: GRINALTA'S HP SENSATION FF909D (PP)
GRINALTA'S HP KING 126S (P)
GRINALTA'S FRITA-PPFF109W
GRINALTA'S BERTA PFF109T

FSS GUTTEN TAG
JNR GRAVITY (P)
JNR'S ALTA MARTINA 406P
Dam: LAKESIDE QAHIRA-Q099 (H) (AI)
WATERFRONT HOLWAY-H68 (P) (AI)
WATERFRONT KASEY (P)-K066
WATERFRONT HILARI-H88 (H)

SIMMENTAL TRANS TASMAN GROUP BREEDPLAN									
SIMMENTAL GROUP BREEDPLAN	BW	200	400	600	MILK	EMA	RIB	RBY%	IMF%
	+3.4	+28	+43	+53	-	-	-	-	-
	67%	52%	49%	44%	-	-	-	-	-
BREED AVE.	+0.6	+20	+37	+46	+8	+2.5	+0.5	+0.4	+0.3

Notes: Stanton S079 just brings it with his overall power and strength of bone. A real stand-up and presence in a sire that has a rugged outlook and appeal, a bull that will be there at the end of each season maturing into something special.

Purchaser: **Price:** \$

LOT 14 LAKESIDE STEWARD-S117 (P)

BORN 30/05/2021 **REG** LDCPS117 **EYE PIGMENT** 100/100 **HORN** Polled **COLOUR** Red Light



WOONALLEE BHR TORNADO (P) (ET) (AI)
WOONALLEE LADY KILLER L15 (P)
WOONALLEE TARA C13 (P) (AI)
Sire: WOONALLEE NAPOLEON N462 (PP)
WOONALLEE BOULDER (H) (ET) (AI)
WOONALLEE NONSENSE E112 (H)
WOONALLEE NONSENSE C106 (P) (ET) (AI)

STACHUS
STEINADLER PP (P)
HITZE
Dam: WATERFRONT HEAVENLY-H79 (P) (ET) (AI)
EXODUS (P)
WAI-ITI UNIQUE X34 AX34 (P)
WAI-ITI UNIQUE AL64 (H)

SIMMENTAL TRANS TASMAN GROUP BREEDPLAN									
SIMMENTAL GROUP BREEDPLAN	BW	200	400	600	MILK	EMA	RIB	RBY%	IMF%
	+3.0	+26	+45	+67	+14	+3.1	-0.8	+1.7	+0.0
	68%	58%	57%	53%	42%	33%	36%	34%	30%
BREED AVE.	+0.6	+20	+37	+46	+8	+2.5	+0.5	+0.4	+0.3

Notes: One to impress here, Steward S117 is a maternal brother of our highly regarded standing sire "Lex" and we are confident that genetically this cub is something special. Standing square with natural thickness and fleshing this is one to certainly seek out and have a second glance over as we believe he brings a lot to the table.

Purchaser: **Price:** \$

LOT 15 LAKESIDE SHANNON-S037 (P) (AI)

BORN 29/03/2021 **REG** LDCPS037 **EYE PIGMENT** 100/100 **HORN** Polled **COLOUR** Red



OVERHALL HIVY
FGAF SELDOM 835L
RAJ MS ARNOLD 21F
Sire: FGAF GUERRERO 810Y (Pp)
ANCHOR T LEGEND 7H (H) (ET)
NOSSATERRA REAL WISH 69U
GIBBY'S RORY 25R

DFM MARCUS 14M (S)
LRX HP ROCKET 23Y (PP)
LRX MS ROCKET 3W
Dam: LAKESIDE LYNNETTE-L013 (P) (AI)
BFG EXCALIBUR (P)
CALLENDALE HANNA (P) (AI)
CALLENDALE ELON (P)

SIMMENTAL TRANS TASMAN GROUP BREEDPLAN									
SIMMENTAL GROUP BREEDPLAN	BW	200	400	600	MILK	EMA	RIB	RBY%	IMF%
	+0.5	+15	+23	+31	+11	+4.3	-0.6	+1.5	+0.1
	70%	60%	60%	56%	46%	37%	42%	36%	38%
BREED AVE.	+0.6	+20	+37	+46	+8	+2.5	+0.5	+0.4	+0.3

Notes: "Guerrero" sired Shannon S037 is his father's son with carcass and red meat qualities that will appeal to those that need to thicken up a program. A long and wide top line with width of hip and depth of rump a genuine rump and loin bull wrapped in a rich dark skin.

Purchaser: **Price:** \$

LOT 16 LAKESIDE SON OF LAKE S119 (P)

BORN 01/06/2021 **REG** LDCPS119 **EYE PIGMENT** 100/100 **HORN** Polled **COLOUR** Red



WOONALLEE BHR TORNADO (P) (ET) (AI) WOONALLEE GLADIATOR (H) (ET) (AI)
 WOONALLEE JETSTREAM (P) WATERFRONT CATAPULT-C170 (AI)
 WOONALLEE KATHIE B111 (H) (ET) (AI) WATERFRONT ZOURELLA
Sire: MT ARARAT JET 2015 (S) **Dam: WATERFRONT KIA K004 (H)**
 KING OF JUNGLE DA ZURITA (H) WOONALLEE CHOICE C27 (H)
 MT ARARAT HOLLY (H) (ET) (AI) WATERFRONT FAWN-F46 (H)
 TUGULAWA DAISY (H) (ET) (AI) WATERFRONT CRISTABELLE-C76 (AI)

SIMMENTAL TRANS TASMAN GROUP BREEDPLAN									
SIMMENTAL GROUP BREEDPLAN	BW	200	400	600	MILK	EMA	RIB	RBY%	IMF%
	+1.8	+16	+28	+43	+10	+2.0	-0.7	+1.5	-0.1
	70%	60%	60%	56%	46%	37%	42%	36%	38%
BREED AVE.	+0.6	+20	+37	+46	+8	+2.5	+0.5	+0.4	+0.3

Notes: Extra length in a "Jet" son that stands proud and correct, a beautifully balanced youngster that has strength of bone and tremendous carriage. Son of Lake S119 is a free mover who strides out well, one to cover a lot of ground and a herd of females.

Purchaser: **Price:** \$

LOT 17 LAKESIDE STEVE-S096 (P)

BORN 15/05/2021 **REG** LDCPS096 **EYE PIGMENT** 100/100 **HORN** Polled **COLOUR** Red



WOONALLEE BHR TORNADO (P) (ET) (AI) LRS RED REALITY 33J (P) (R)
 WOONALLEE LADY KILLER L15 (P) WATERFRONT HOLWAY-H68 (P) (AI)
 WOONALLEE TARA C13 (P) (AI) WATERFRONT FOCACCIA F137 (H)
Sire: WOONALLEE NAPOLEON N462 (PP) **Dam: WATERFRONT KASEY (P)-K066**
 WOONALLEE BOULDER (H) (ET) (AI) WATERFRONT BRODERICK B294 (ET) (AI)
 WOONALLEE NONSENSE E112 (H) WATERFRONT HILARI-H88 (H)
 WOONALLEE NONSENSE C106 (P) (ET) (AI) WATERFRONT CARLEEZA-C57 (H) (ET) (AI)

SIMMENTAL TRANS TASMAN GROUP BREEDPLAN									
SIMMENTAL GROUP BREEDPLAN	BW	200	400	600	MILK	EMA	RIB	RBY%	IMF%
	+2.3	+23	+37	+50	+10	+3.7	+0.0	+1.6	+0.0
	67%	56%	55%	53%	37%	31%	38%	35%	32%
BREED AVE.	+0.6	+20	+37	+46	+8	+2.5	+0.5	+0.4	+0.3

Notes: A rugged "Napoleon" son with added length and presence with great skin and eye appeal. Steve S096 stands tall and proud and has a set of figures that stand out for growth, maternal and carcass traits making a genuine purpose bull to do a job.

Purchaser: **Price:** \$

LOT 18 LAKESIDE SINCLAIR-S054 (P) (AI)

BORN 11/04/2021 **REG** LDCPS054 **EYE PIGMENT** 100/100 **HORN** Scurred **COLOUR** Red



WS ALL-AROUND Z35 (P) (B) FGAF BARBOSSA 707X
 WS ALL ABOARD B80 ANCHOR D GUNNER 60Z (P)
 WS LITTLE SISTER W37 ANCHOR D JENNIFER 60X
Sire: WS EPIC E152 (P) (R) **Dam: LAKESIDE QUOLLY-Q042 (P) (AI)**
 GW RED COAT 099TS WATERFRONT KEDRICK (P)
 WS MAJESTIC Z133 LAKESIDE NIXIE N118 (H)
 WS MOTHER LODE W21 ROSEMONT PARK DONELLA (P)

SIMMENTAL TRANS TASMAN GROUP BREEDPLAN									
SIMMENTAL GROUP BREEDPLAN	BW	200	400	600	MILK	EMA	RIB	RBY%	IMF%
	-1.2	+25	+45	+51	+9	+3.5	-0.1	+0.5	+0.4
	67%	57%	55%	51%	36%	33%	36%	29%	33%
BREED AVE.	+0.6	+20	+37	+46	+8	+2.5	+0.5	+0.4	+0.3

Notes: Sinclair S054 presents as the ultimate heifer bull, super low birth with growth and carcass figures. Structurally correct with depth and thickness this eye catching slick rich red coated cub will appeal to those who want a bull that looks the part and lets you spend calving time at the beach.

Purchaser: **Price:** \$

LOT 19 LAKESIDE SHERMAN-S041 (P)

BORN 05/04/2021 **REG** LDCPS041 **EYE PIGMENT** 100/0 **HORN** Polled **COLOUR** Red



WOONALLEE BHR TORNADO (P) (ET) (AI) DFM MARCUS 14M (S)
 WOONALLEE LADY KILLER L15 (P) LRX HP ROCKET 23Y (PP)
 WOONALLEE TARA C13 (P) (AI) LRX MS ROCKET 3W
Sire: WOONALLEE NAPOLEON N462 (PP) **Dam:** LAKESIDE LOLA-L016 (P) (AI)
 WOONALLEE BOULDER (H) (ET) (AI) WATERFRONT DOMENIC-D93 (P)
 WOONALLEE NONSENSE E112 (H) CALLENDALE HOWDY (P)
 WOONALLEE NONSENSE C106 (P) (ET) (AI) CALLENDALE BESS (P)

SIMMENTAL TRANS TASMAN GROUP BREEDPLAN									
	BW	200	400	600	MILK	EMA	RIB	RBY%	IMF%
	+2.6	+22	+34	+49	+10	+3.8	-0.7	+2.3	-0.3
	68%	57%	56%	52%	38%	32%	37%	35%	31%
BREED AVE.	+0.6	+20	+37	+46	+8	+2.5	+0.5	+0.4	+0.3

Notes: Sherman S041 is by no means a tank but more so a rocket, smoothly made from shoulder to tail with length and top line. Tremendous neck rein balances this wedged shaped fellow out making him a deceptively long bull. Maternal sister T072 features as lot 66 in the catalogue.

Purchaser: **Price:** \$

LOT 20 LAKESIDE SPRAGUE-S071 (P)

BORN 17/04/2021 **REG** LDCPS071 **EYE PIGMENT** 50/50 **HORN** Polled **COLOUR** Red



YARRAMORE ERNIE (P) (AI) WAI-ITI HIGH RISER
 LAKESIDE LEX (P) (AI) (TW) GLEN ANTHONY Y-ARTA AY02 (P) (ET)
 WATERFRONT HEAVENLY-H79 (P) (ET) (AI) WILLOWBROOK URSULINA AU18
Sire: LAKESIDE PARAMOUNT (Pp) (TW) **Dam:** LAKESIDE PHILBERTA-P009 (P) (AI)
 WATERFRONT ELFYN-E90 (P) (AI) BHR THREE SIXES SA L666E
 WATERFRONT KIRI (H) WATERFRONT GEORGINA-G127 (H) (ET) (AI)
 WATERFRONT GIRU-G49 (H) TROJON PERFECTION (ET) (AI)

SIMMENTAL TRANS TASMAN GROUP BREEDPLAN									
	BW	200	400	600	MILK	EMA	RIB	RBY%	IMF%
	+1.4	+18	+36	+54	+13	+1.6	-0.2	+0.7	+0.1
	66%	55%	53%	53%	34%	33%	40%	37%	34%
BREED AVE.	+0.6	+20	+37	+46	+8	+2.5	+0.5	+0.4	+0.3

Notes: Very appealing rich dark coat has this fellow standing out from the group. A very attractive and correct long sire with presence and a balanced data set, one for the purists who want their sires to have outlook and visual appeal.

Purchaser: **Price:** \$

LOT 21 LAKESIDE SANDOR-S165 (P) (TW)

BORN 24/07/2021 **REG** LDCPS165 **EYE PIGMENT** 100/100 **HORN** Polled **COLOUR** Red



WOONALLEE BHR TORNADO (P) (ET) (AI) WAI-ITI HIGH RISER
 WOONALLEE LADY KILLER L15 (P) GLEN ANTHONY Y-ARTA AY02 (P) (ET)
 WOONALLEE TARA C13 (P) (AI) WILLOWBROOK URSULINA AU18
Sire: WOONALLEE NAPOLEON N462 (PP) **Dam:** LAKESIDE PEGGY-P075 (P) (AI)
 WOONALLEE BOULDER (H) (ET) (AI) WATERFRONT DAYTONE-D156 (ET) (AI)
 WOONALLEE NONSENSE E112 (H) WATERFRONT GREVILLIA-G130 (H)
 WOONALLEE NONSENSE C106 (P) (ET) (AI) WATERFRONT CORABELLE-C20 (ET) (AI)

SIMMENTAL TRANS TASMAN GROUP BREEDPLAN									
	BW	200	400	600	MILK	EMA	RIB	RBY%	IMF%
	+2.1	+23	+36	+51	+15	+1.9	-0.6	+1.5	-0.2
	64%	55%	55%	52%	38%	34%	39%	37%	34%
BREED AVE.	+0.6	+20	+37	+46	+8	+2.5	+0.5	+0.4	+0.3

Notes: Sandor S165 is one of the youngest of the team and stands up to his contemporaries. Square set with strength of bone and frame this guy has a little bit of charisma, sired by "Napoleon" and out of a "Y-Arta" female, genetics alone will get you excited.

Purchaser: **Price:** \$

LOT 22 LAKESIDE SEXTON-S033 (P) (AI)

BORN 26/03/2021 **REG** LDCPS033 **EYE PIGMENT** 100/100 **HORN** Scurred **COLOUR** Red



DORA LEE ECLIPSE FF9R
 DORALEE'S LUCAS FF17U (P)
 DORA LEE LINDSAY FF47S (H)
Sire: BAR 5 PFF LUKE 1215X (PP)
 SANMAR JACKSON TRIGGS (H)
 SANMAR POLLED ROCKY 25R (P)
 SANMAR POL TEARDROP 12M (P)

IPU REVELATION 122M
 BAR 5 FF RELOAD 1209Y (H)
 DORA LEE'S DANIELLA FF8W
Dam: LAKESIDE NYAZIAH-N032 (H) (AI)
 WATERFRONT CATAPULT-C170 (AI)
 LAKESIDE LAVELLE (H)-L102
 WATERFRONT FAIZA

SIMMENTAL TRANS TASMAN GROUP BREEDPLAN									
SIMMENTAL GROUP BREEDPLAN	BW	200	400	600	MILK	EMA	RIB	RBY%	IMF%
	-0.9	+12	+20	+20	+9	-	-0.4	-	-
	65%	50%	47%	42%	28%	-	28%	-	-
BREED AVE.	+0.6	+20	+37	+46	+8	+2.5	+0.5	+0.4	+0.3

Notes: Sire by "Luke" so you are straight away confident of calving ease. Sexton S033 is dressed in his party clothes with a tremendous dark skin and smooth hair type, a bull that parades with frame and length and smooth free gait.

Purchaser: **Price:** \$

LOT 23 LAKESIDE SCALES-S013 (S) (AI)

BORN 21/03/2021 **REG** LDCPS013 **EYE PIGMENT** 100/100 **HORN** Scurred **COLOUR** Red



DORA LEE ECLIPSE FF9R
 DORALEE'S LUCAS FF17U (P)
 DORA LEE LINDSAY FF47S (H)
Sire: BAR 5 PFF LUKE 1215X (PP)
 SANMAR JACKSON TRIGGS (H)
 SANMAR POLLED ROCKY 25R (P)
 SANMAR POL TEARDROP 12M (P)

IPU REVELATION 122M
 BAR 5 FF RELOAD 1209Y (H)
 DORA LEE'S DANIELLA FF8W
Dam: LAKESIDE NYARI-N026 (H) (AI)
 WATERFRONT HAMLET-H178
 LAKESIDE LUMA (P)-L047
 WATERFRONT HELINA-H57 (H) (AI)

SIMMENTAL TRANS TASMAN GROUP BREEDPLAN									
SIMMENTAL GROUP BREEDPLAN	BW	200	400	600	MILK	EMA	RIB	RBY%	IMF%
	+0.0	+18	+28	+31	+12	-	-0.3	-	-
	65%	50%	47%	42%	28%	-	27%	-	-
BREED AVE.	+0.6	+20	+37	+46	+8	+2.5	+0.5	+0.4	+0.3

Notes: Shape and make come to mind when you inspect Scales S013, deceptively long with thickness. Low birth weight in a sire with balance, bone and structure that is wrapped in a dark rich skin with cosmetics that will appeal.

Purchaser: **Price:** \$

LOT 24 LAKESIDE STERN-S091 (P)

BORN 12/05/2021 **REG** LDCPS091 **EYE PIGMENT** 100/100 **HORN** Polled **COLOUR** Red



WOONALLEE BHR TORNADO (P) (ET) (AI)
 WOONALLEE LADY KILLER L15 (P)
 WOONALLEE TARA C13 (P) (AI)
Sire: WOONALLEE NAPOLEON N462 (PP)
 WOONALLEE BOULDER (H) (ET) (AI)
 WOONALLEE NONSENSE E112 (H)
 WOONALLEE NONSENSE C106 (P) (ET) (AI)

IPU REVELATION 122M
 BAR 5 FF RELOAD 1209Y (H)
 DORA LEE'S DANIELLA FF8W
Dam: LAKESIDE NYANZA-N024 (H) (AI)
 WATERFRONT ELFYN-E90 (P) (AI)
 LAKESIDE LOCKETT (H)-L096
 WATERFRONT E130 (H)

SIMMENTAL TRANS TASMAN GROUP BREEDPLAN									
SIMMENTAL GROUP BREEDPLAN	BW	200	400	600	MILK	EMA	RIB	RBY%	IMF%
	+0.9	+18	+32	+42	+15	+2.7	-0.5	+1.4	+0.3
	67%	56%	55%	51%	35%	30%	37%	34%	31%
BREED AVE.	+0.6	+20	+37	+46	+8	+2.5	+0.5	+0.4	+0.3

Notes: A red meat unit with width of spine and shape behind this sire will put some carcass in his calves. Length of body and a tremendous neck rein and laid shoulder soften the outlook of Stern S091 making him an attractive vealer / weaner sire.

Purchaser: **Price:** \$

LOT 25 LAKESIDE SEWELL-S032 (P) (AI)

BORN 26/03/2021 **REG** LDCPS032 **EYE PIGMENT** 100/100 **HORN** Polled **COLOUR** Red



DORA LEE ECLIPSE FF9R
 DORALEE'S LUCAS FF17U (P)
 DORA LEE LINDSAY FF47S (H)
Sire: BAR 5 PFF LUKE 1215X (PP)
 SANMAR JACKSON TRIGGS (H)
 SANMAR POLLED ROCKY 25R (P)
 SANMAR POL TEARDROP 12M (P)

LRX HP ROCKET 23Y (PP)
 BT SIMMENTALS KUDOS (P) (AI)
 WATERFRONT GEM-G90 (H)
Dam: LAKESIDE MIA-M170 (P)
 WAI-ITI HIGH TIDE AH70 (P)
 WATERFRONT ELLE-E48 (H) (ET) (AI)
 WATERFRONT CASSIE-C6 (AI)

SIMMENTAL TRANS TASMAN GROUP BREEDPLAN									
SIMMENTAL GROUP BREEDPLAN	BW	200	400	600	MILK	EMA	RIB	RBY%	IMF%
	+0.1	+13	+21	+28	+7	-	-	-	-
	65%	50%	45%	42%	28%	-	-	-	-
BREED AVE.	+0.6	+20	+37	+46	+8	+2.5	+0.5	+0.4	+0.3

Notes: A "Luke" son with real presence and style, beautifully put together with length from shoulder to pin and a full wide loin. Sewell S032 is low of birth with strength of genetics for growth and carcass an appealing bull with huge potential to breed on.

Purchaser: _____ **Price:** \$ _____

LOT 26 LAKESIDE S169 (S)

BORN 26/07/2021 **REG** LDCPS169 **EYE PIGMENT** 100/100 **HORN** Scurred **COLOUR** Red



WOONALLEE BHR TORNADO (P) (ET) (AI)
 WOONALLEE JETSTREAM (P)
 WOONALLEE KATHIE B111 (H) (ET) (AI)
Sire: MT ARARAT JET 2015 (S)
 KING OF JUNGLE DA ZURITA (H)
 MT ARARAT HOLLY (H) (ET) (AI)
 TUGULAWA DAISY (H) (ET) (AI)

BAR 5 PSA ESSENTIAL 413U
 BAR 5 PSA ESSENCE 803X (P)
 BAR 5 SA LADY SISKI 409M
Dam: LAKESIDE NEOMA-N075 (H) (AI)
 WATERFRONT BRODERICK B294 (ET) (AI)
 WATERFRONT FIRECRACKER-F103 (H)
 WATERFRONT ANGEL A258 (ET) (AI)

SIMMENTAL TRANS TASMAN GROUP BREEDPLAN									
SIMMENTAL GROUP BREEDPLAN	BW	200	400	600	MILK	EMA	RIB	RBY%	IMF%
	-0.1	+24	+55	+63	+11	+2.8	+0.1	+0.7	+0.6
	71%	67%	69%	65%	53%	49%	55%	52%	50%
BREED AVE.	+0.6	+20	+37	+46	+8	+2.5	+0.5	+0.4	+0.3

Notes: Another of the youngsters who really impresses with their overall balance and softness. S169 has the style and carriage to suggest he is yet to mature into himself, a bull that will be there in the Spring and will reaffirm your investment in a quality sire.

Purchaser: _____ **Price:** \$ _____

LOT 27 LAKESIDE SWIFT-S001 (P) (AI)

BORN 09/03/2021 **REG** LDCPS001 **EYE PIGMENT** 100/100 **HORN** Polled **COLOUR** Red



DORA LEE ECLIPSE FF9R
 DORALEE'S LUCAS FF17U (P)
 DORA LEE LINDSAY FF47S (H)
Sire: BAR 5 PFF LUKE 1215X (PP)
 SANMAR JACKSON TRIGGS (H)
 SANMAR POLLED ROCKY 25R (P)
 SANMAR POL TEARDROP 12M (P)

BRENAIR PARK DORARDO (P) (AI)
 MAGPIE PARK MASTER (P)
 TUGULAWA HI-FI (AI)
Dam: WOONALLEE ROSY P20 (P) (TW)
 STARWEST TOTAL VALUE (P)
 WOONALLEE ROSY L17 (Pp) (ET) (AI)
 WOONALLEE ROSY E227 (H) (ET) (AI)

SIMMENTAL TRANS TASMAN GROUP BREEDPLAN									
SIMMENTAL GROUP BREEDPLAN	BW	200	400	600	MILK	EMA	RIB	RBY%	IMF%
	-0.9	+15	+26	+31	-	-	-	-	-
	65%	50%	45%	42%	28%	-	-	-	-
BREED AVE.	+0.6	+20	+37	+46	+8	+2.5	+0.5	+0.4	+0.3

Notes: Swift by name and swift by nature, a bull that tracks beautifully and is designed to cover a herd of cows. Tremendous wedged shape and smooth from ear to pin, an eye-catching rich skin will attract the discerning cattleperson who likes them neat and sweet.

Purchaser: _____ **Price:** \$ _____

LOT 28 LAKESIDE SUNNY DAY-S128 (P) (AI)

BORN 08/06/2021 **REG** LDCPS128 **EYE PIGMENT** 100/100 **HORN** Polled **COLOUR** Red



SIBELLE DIRTY HARRY 25Z (H) WAI-ITI HIGH TIDE AH70 (P)
 FGAF FRENCH ATTACK 010C (H) WATERFRONT ELFYN-E90 (P) (AI)
 VIRGINIAS JANE WEST (H) WATERFRONT YUWINDI (AI)
Sire: FSMB POL EDDY 3E (Pp) **Dam: LAKESIDE LEILA-L048 (P)**
 CHAMPS BRAVO (P) WATERFRONT YALUMBA
 FSMB MISS BRAVO 8A (P) WATERFRONT BELAIR-B144
 FSMB MISS FRANCESCA 14W (H) WATERFRONT YARALINDA (AI)

SIMMENTAL TRANS TASMAN GROUP BREEDPLAN									
SIMMENTAL GROUP BREEDPLAN	BW	200	400	600	MILK	EMA	RIB	RBY%	IMF%
	+3.0	+19	+33	+42	+9	+2.8	-0.6	+1.4	+0.0
	65%	50%	45%	42%	28%	-	-	-	-
BREED AVE.	+0.6	+20	+37	+46	+8	+2.5	+0.5	+0.4	+0.3

Notes: The only "Pol Eddy" son on offer in the catalogue but one not to miss. Square and thick with added length and standing on strong bone. Some old reliable genetics on the dam side will guarantee some genetic Bullpower in this package.

Purchaser: **Price:** \$

LOT 29 LAKESIDE SANDERSON-S006 (P) (AI)

BORN 18/03/2021 **REG** LDCPS006 **EYE PIGMENT** 100/100 **HORN** Polled **COLOUR** Red



OVERHALL HIVY WAI-ITI HIGH TIDE AH70 (P)
 FGAF SELDOM 835L WATERFRONT ELFYN-E90 (P) (AI)
 RAJ MS ARNOLD 21F WATERFRONT YUWINDI (AI)
Sire: FGAF GUERRERO 810Y (Pp) **Dam: LAKESIDE LISA-L090 (P)**
 ANCHOR T LEGEND 7H (H) (ET) WATERFRONT BENJAMIN B289 (ET) (AI)
 NOSSATERRA REAL WISH 69U WATERFRONT ELOISA-E112 (H)
 GIBBY'S RORY 25R WATERFRONT BREANNA-B172 (P)

SIMMENTAL TRANS TASMAN GROUP BREEDPLAN									
SIMMENTAL GROUP BREEDPLAN	BW	200	400	600	MILK	EMA	RIB	RBY%	IMF%
	-1.0	+7	+14	+20	+12	+3.0	-0.7	+1.1	+0.1
	69%	59%	59%	55%	43%	37%	42%	37%	39%
BREED AVE.	+0.6	+20	+37	+46	+8	+2.5	+0.5	+0.4	+0.3

Notes: A "Guerrero" with power. Sanderson S006 has the added length you would expect from his sire with carriage and bone. Plenty of grunt genetically and backed up with a physical presence in an easy doing outfit.

Purchaser: **Price:** \$

LOT 30 LAKESIDE SHEFFIELD-S038 (P) (AI)

BORN 30/03/2021 **REG** LDCPS038 **EYE PIGMENT** 50/50 **HORN** Polled **COLOUR** Red



DORA LEE ECLIPSE FF9R BAR 5 SA GLOVER 854T (P)
 DORALEE'S LUCAS FF17U (P) BAR 5 GLOBETROTTER ZURITA (P)
 DORA LEE LINDSAY FF47S (H) TIVANY DA ZURITA
Sire: BAR 5 PFF LUKE 1215X (PP) **Dam: LAKESIDE MELDA-M012 (P) (AI)**
 SANMAR JACKSON TRIGGS (H) EANDO JAMEY (P) (TW)
 SANMAR POLLED ROCKY 25R (P) CALLENDALE BERNICE (P)
 SANMAR POL TEARDROP 12M (P) CALLENDALE XAONON (P)

SIMMENTAL TRANS TASMAN GROUP BREEDPLAN									
SIMMENTAL GROUP BREEDPLAN	BW	200	400	600	MILK	EMA	RIB	RBY%	IMF%
	+1.1	+17	+24	+23	+6	-	-0.4	+1.2	-
	65%	50%	46%	43%	28%	-	29%	25%	-
BREED AVE.	+0.6	+20	+37	+46	+8	+2.5	+0.5	+0.4	+0.3

Notes: Sheffield S038 stands and delivers in a complete package of length, carriage and carcase. A bull that has the phenotype to breed them moderate and thick with the appeal to fill the yards with eye catching weaners.

Purchaser: **Price:** \$

LOT 31 LAKESIDE SOLOMON-S067 (P) (AI)

BORN 16/04/2021 **REG** LDCPS067 **EYE PIGMENT** 100/100 **HORN** Polled **COLOUR** Red



WS ALL-AROUND Z35 (P) (B) WAI-ITI HIGH RISER
 WS ALL ABOARD B80 GLEN ANTHONY Y-ARTA AY02 (P) (ET)
 WS LITTLE SISTER W37 WILLOWBROOK URSULINA AU18
Sire: WS EPIC E152 (P) (R) **Dam: LAKESIDE QARA-Q005 (P) (AI)**
 GW RED COAT 099TS BAR 5 P SA EVOLUTION 418S (P)
 WS MAJESTIC Z133 LAKESIDE MARIE-M075 (P) (AI)
 WS MOTHER LODE W21 WATERFRONT FIESTA-F105

SIMMENTAL TRANS TASMAN GROUP BREEDPLAN									
SIMMENTAL GROUP BREEDPLAN	BW	200	400	600	MILK	EMA	RIB	RBY%	IMF%
	-1.1	+24	+41	+48	+7	+2.9	+0.6	+0.4	+0.1
	68%	58%	57%	54%	41%	37%	42%	37%	39%
BREED AVE.	+0.6	+20	+37	+46	+8	+2.5	+0.5	+0.4	+0.3

Notes: Soft and soggy with width through the mid-section and depth through the flank. Solomon S067 presents with a beautifully rich red coat and striking pose. Maternal sister T057 features as lot 69 in the catalogue.

Purchaser:

Price: \$

LOT 32 LAKESIDE SULLIVAN-S168 (S)

BORN 25/07/2021 **REG** LDCPS168 **EYE PIGMENT** 100/100 **HORN** Scurred **COLOUR** Red



WOONALLEE BHR TORNADO (P) (ET) (AI) WOODALLEE GLADIATOR (H) (ET) (AI)
 WOONALLEE JETSTREAM (P) WATERFRONT CATAPULT-C170 (AI)
 WOONALLEE KATHIE B111 (H) (ET) (AI) WATERFRONT ZOURELLA
Sire: MT ARARAT JET 2015 (S) **Dam: LAKESIDE LAURA-L035 (H) (TW)**
 KING OF JUNGLE DA ZURITA (H) WATERFRONT DAYTONE-D156 (ET) (AI)
 MT ARARAT HOLLY (H) (ET) (AI) WATERFRONT GREVILLIA-G130 (H)
 TUGULAWA DAISY (H) (ET) (AI) WATERFRONT CORABELLE-C20 (ET) (AI)

SIMMENTAL TRANS TASMAN GROUP BREEDPLAN									
SIMMENTAL GROUP BREEDPLAN	BW	200	400	600	MILK	EMA	RIB	RBY%	IMF%
	+1.0	+14	+21	+34	+12	+1.2	-0.7	+1.2	-0.1
	68%	58%	57%	54%	39%	30%	38%	34%	32%
BREED AVE.	+0.6	+20	+37	+46	+8	+2.5	+0.5	+0.4	+0.3

Notes: A real stylish "Jet" son with capacity and purity of type. An appealing dark skin is guaranteed to catch your eye and be assured he is worthy of inspection as a youngster that is about to hit his straps.

Purchaser:

Price: \$

LOT 33 LAKESIDE STONER-S122 (S) (AI) (TW)

BORN 02/06/2021 **REG** LDCPS122 **EYE PIGMENT** 50/50 **HORN** Scurred **COLOUR** Red



MACKENZIE'S CANE 122Y WAI-ITI LORD MAYOR AL46 (H)
 BIG HILLS CANE 62B WATERFRONT BRODERICK B294 (ET) (AI)
 EAGLE-RIDGE ZABIA WAI-ITI UNIQUE AL64 (H)
Sire: GRINALTA'S HP SENSATION FF909D (PP) **Dam: WATERFRONT HARSHI-H121 (H)**
 GRINALTA'S HP KING 126S (P) WATERFRONT YALUMBA
 GRINALTA'S FRITA-PPFF109W WATERFRONT CRISTIANA-C135 (H)
 GRINALTA'S BERTA PFF109T WATERFRONT WINALLA (H) (AI)

SIMMENTAL TRANS TASMAN GROUP BREEDPLAN									
SIMMENTAL GROUP BREEDPLAN	BW	200	400	600	MILK	EMA	RIB	RBY%	IMF%
	+2.1	+19	+34	+43	+8	+3.5	-0.5	+1.4	-0.1
	66%	53%	51%	47%	32%	25%	29%	27%	25%
BREED AVE.	+0.6	+20	+37	+46	+8	+2.5	+0.5	+0.4	+0.3

Notes: Stoner S122 is a "Sensation" son that will create some conversation as he matures into a quality sire. Naturally thick with depth and bone the potential is there for this balanced youngster to be an impact sire in a program that needs structure and carcass.

Purchaser:

Price: \$

LOT 34 LAKESIDE SOUND-S009 (P)

BORN 19/03/2021 **REG** LDCPS009 **EYE PIGMENT** 100/100 **HORN** Polled **COLOUR** Red



DORA LEE ECLIPSE FF9R
 DORALEE'S LUCAS FF17U (P)
 DORA LEE LINDSAY FF47S (H)
Sire: BAR 5 PFF LUKE 1215X (PP)
 SANMAR JACKSON TRIGGS (H)
 SANMAR POLLED ROCKY 25R (P)
 SANMAR POL TEARDROP 12M (P)

IPU REVELATION 122M
 BAR 5 FF RELOAD 1209Y (H)
 DORA LEE'S DANIELLA FF8W
LAKESIDE PI-P040 (P) (AI)
 LRX HP ROCKET 23Y (PP)
 LAKESIDE LYNNETTE-L013 (P) (AI)
 CALLENDALE HANNA (P) (AI)

SIMMENTAL TRANS TASMAN GROUP BREEDPLAN									
SIMMENTAL GROUP BREEDPLAN	BW	200	400	600	MILK	EMA	RIB	RBY%	IMF%
	+0.0	+18	+28	+31	+12	-	-0.3	-	-
	65%	50%	47%	42%	28%	-	27%	-	-
BREED AVE.	+0.6	+20	+37	+46	+8	+2.5	+0.5	+0.4	+0.3

Notes: A beautifully wedged shape sire with length and balance sired by "Luke". Very smoothly made with strength of spine and fullness of flank and hind, with low birth that may appeal to your heifer program.

Purchaser:

Price: \$

LOT 35 LAKESIDE SAVINO-S178 (P)

BORN 10/08/2021 **REG** LDCPS178 **EYE PIGMENT** 100/100 **HORN** Polled **COLOUR** Red



YARRAMORE ERNIE (P) (AI)
 LAKESIDE LEX (P) (AI) (TW)
 WATERFRONT HEAVENLY-H79 (P) (ET) (AI)
Sire: LAKESIDE PARAMOUNT (Pp) (TW)
 WATERFRONT ELFYN-E90 (P) (AI)
 WATERFRONT KIRI (H)
 WATERFRONT GIRU-G49 (H)

WATERFRONT DURHAM-D49 (H) (AI)
 WATERFRONT FABIAN-F72 (P)
 LANGTON-GATE PA039 (P)
Dam: WATERFRONT HETTIE-H109 (P)
 WAI-ITI HIGH TIDE AH70 (P)
 WATERFRONT DARLENE-D27 (P) (AI) (TW)
 WATERFRONT WILLOW (H) (AI)

SIMMENTAL TRANS TASMAN GROUP BREEDPLAN									
SIMMENTAL GROUP BREEDPLAN	BW	200	400	600	MILK	EMA	RIB	RBY%	IMF%
	+3.1	+19	+38	+51	+12	+2.6	-0.6	+1.4	+0.1
	63%	53%	51%	50%	36%	29%	34%	32%	28%
BREED AVE.	+0.6	+20	+37	+46	+8	+2.5	+0.5	+0.4	+0.3

Notes: The baby of the draft but a cub with presence and physical outlook that will impress. Growth and shape are a feature of this August calf with ample frame and bone to give the impression this youngster has a lot to give and will not disappoint

Purchaser:

Price: \$

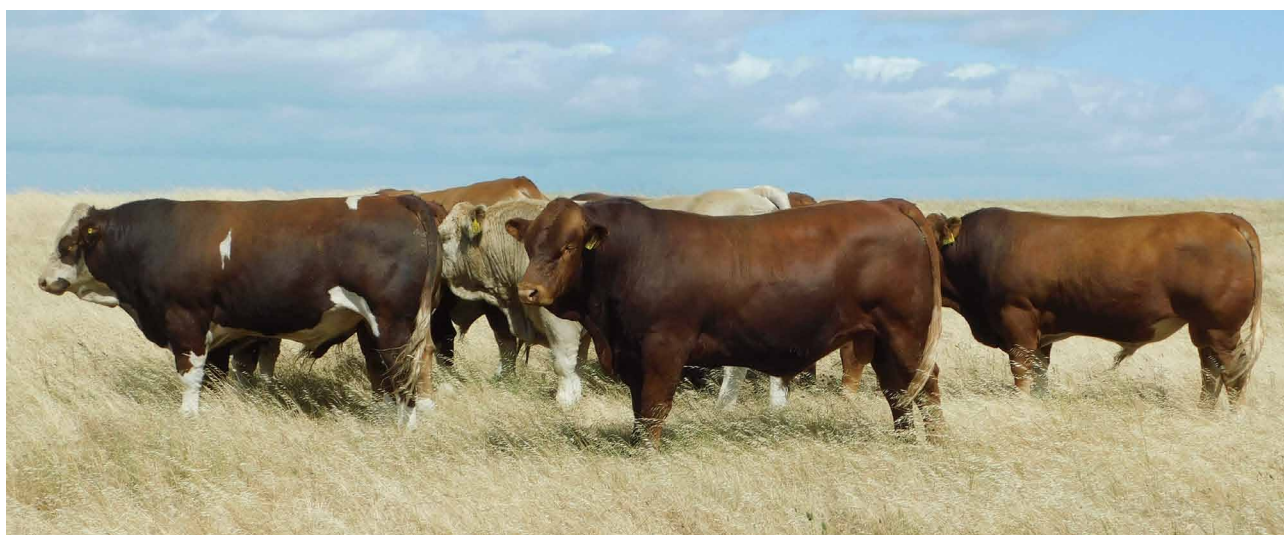

Joining Sires of PTIC Female Reference Sires of Registered Weaner Heifers



RPF POLLED RIGHT TIME (P)



SFJ ALTA'S BLAZE 102Y (P)



GRINALTA'S HP SENSATION FF909D (PP)



BAR 5 PFF LUKE 1215X (PP)

Joining Sires of PTIC Female Reference Sires of Registered Weaner Heifers



WOONALLEE NAPOLEON N462 (PP)



WOONALLEE MARMADUKE Q244 (Pp) (TW)



LAKESIDE PARK P139 (P) (AI)



FSMB POL EDDY 3E (P)

LOT 36 LAKESIDE SABINA-S005 (P) (AI)

BORN 16/03/2021 **REG** LDCPS005 **EYE PIGMENT** 100/0 **HORN** Polled **COLOUR** Red



DORA LEE ECLIPSE FF9R
 DORALEE'S LUCAS FF17U (P)
 DORA LEE LINDSAY FF47S (H)
Sire: BAR 5 PFF LUKE 1215X (PP)
 SANMAR JACKSON TRIGGS (H)
 SANMAR POLLED ROCKY 25R (P)
 SANMAR POL TEARDROP 12M (P)

STEINADLER PP (P)
 WATERFRONT HENDERSON-H101 (P) (AI) (TW)
 WATERFRONT DERINA-D56 (S) (AI)
Dam: WATERFRONT KENDRA K023 (P)
 WATERFRONT ELFYN-E90 (P) (AI)
 WATERFRONT HALOWA-H127 (P)
 WATERFRONT ACALADE A73 (AI)

SIMMENTAL TRANS TASMAN GROUP BREEDPLAN									
SIMMENTAL GROUP BREEDPLAN	BW	200	400	600	MILK	EMA	RIB	RBY%	IMF%
	-0.1	+14	+24	+32	+7	-	-	-	-
	65%	48%	43%	40%	27%	-	-	-	-
BREED AVE.	+0.6	+20	+37	+46	+8	+2.5	+0.5	+0.4	+0.3

Notes: Sabina S005 is a very feminine Heifer that stands tall and long. Visually well in calf this deep sided female displays a great spring of rib with depth that carries through her pins and hind, a young female with a future in any program.

AI Joined to SFJ ALTA'S BLAZE 102Y on 8 Jul 2022, depastured with WOONALLEE MARMADUKE Q244 from 23 Jul to 25 Oct 2022. Successfully PTIC 13 Dec Est 4.5 months In Calf.

Purchaser: Price: \$

LOT 37 LAKESIDE SANDRA-S025 (P) (AI)

BORN 22/03/2021 **REG** LDCPS025 **EYE PIGMENT** 100/100 **HORN** Polled **COLOUR** Red



DORA LEE ECLIPSE FF9R
 DORALEE'S LUCAS FF17U (P)
 DORA LEE LINDSAY FF47S (H)
Sire: BAR 5 PFF LUKE 1215X (PP)
 SANMAR JACKSON TRIGGS (H)
 SANMAR POLLED ROCKY 25R (P)
 SANMAR POL TEARDROP 12M (P)

IPU REVELATION 122M
 BAR 5 FF RELOAD 1209Y (H)
 DORA LEE'S DANIELLA FF8W
Dam: LAKESIDE PLACID-P041 (P) (AI)
 PHS POLLED WORLDWIDE 14W (P)
 LAKESIDE MAXINE-M024 (P) (AI)
 WATERFRONT GREVILLIA-G130 (H)

SIMMENTAL TRANS TASMAN GROUP BREEDPLAN									
SIMMENTAL GROUP BREEDPLAN	BW	200	400	600	MILK	EMA	RIB	RBY%	IMF%
	+0.9	+19	+28	+32	+10	-	+0.0	+0.2	+0.4
	65%	50%	47%	45%	26%	-	30%	25%	25%
BREED AVE.	+0.6	+20	+37	+46	+8	+2.5	+0.5	+0.4	+0.3

Notes: A lovely "Luke" daughter displaying a full wedged shape with length and smooth front wrapped in a rich dark skin. Nicely setup and visually letting down in calf this female will look her best in milk with calf at side, back yourself in with this one.

AI Joined to SFJ ALTA'S BLAZE 102Y on 8 Jul 2022, depastured with WOONALLEE MARMADUKE Q244 from 23 Jul to 25 Oct 2022. Successfully PTIC 13 Dec Est 5 months In Calf.

Purchaser: Price: \$

LOT 38 LAKESIDE SHICA-S124 (H) (AI)

BORN 06/06/2021 **REG** LDCPS124 **EYE PIGMENT** 100/100 **HORN** Horned **COLOUR** Red



SIBELLE DIRTY HARRY 25Z (H)
 FGAF FRENCH ATTACK 010C (H)
 VIRGINIAS JANE WEST (H)
Sire: FSMB POL EDDY 3E (Pp)
 CHAMPS BRAVO (P)
 FSMB MISS BRAVO 8A (P)
 FSMB MISS FRANCESCA 14W (H)

BAR 5 SA OPTIMAL 447L (H)
 BAR 5 SA HARRACH 801P (H) (ET)
 BAR 5 SA LADY SISKI 409M
Dam: LAKESIDE PHILIS-P016 (H) (AI)
 WATERFRONT DAYTONE-D156 (ET) (AI)
 WATERFRONT JILLIE-J61 (H)
 WATERFRONT DAMICA-D47 (AI)

SIMMENTAL TRANS TASMAN GROUP BREEDPLAN									
SIMMENTAL GROUP BREEDPLAN	BW	200	400	600	MILK	EMA	RIB	RBY%	IMF%
	+3.3	+24	+35	+42	+8	+3.3	-1.3	+2.4	-0.5
	67%	54%	53%	50%	30%	26%	32%	28%	28%
BREED AVE.	+0.6	+20	+37	+46	+8	+2.5	+0.5	+0.4	+0.3

Notes: Sired by "Pol Eddy" and true to what we expect from this sire with structure and carcase merit. A stylish Female with ample length and bone with carriage and outlook, the potential to develop into a matron of a herd.

AI Joined to BAR 5 PFF LUKE 1215X (PP) on 8 Jul 2022, depastured with WOONALLEE MARMADUKE Q244 from 23 Jul to 25 Oct 2022. Successfully PTIC 21 Dec Est 4.5 months In Calf.

Purchaser: Price: \$

LOT 42 LAKESIDE SLANY-S126 (P) (AI)

BORN 07/06/2021 **REG** LDCPS126 **EYE PIGMENT** 100/100 **HORN** Polled **COLOUR** Red



SIBELLE DIRTY HARRY 25Z (H) PUKETAWA NEW LEVEL AN151 (P)
 FGAF FRENCH ATTACK 010C (H) RISSINGTON NEW STANDARD AU158 (P)
 VIRGINIAS JANE WEST (H) RISSINGTON AN398
Sire: **FSMB POL EDDY 3E (Pp)** **Dam:** **LAKESIDE PASADENA P147 (P) (AI)**
 CHAMPS BRAVO (P) WOONALLEE CHOICE C27 (H)
 FSMB MISS BRAVO 8A (P) WATERFRONT HESTER-H122
 FSMB MISS FRANCESCA 14W (H) WATERFRONT ERICA-E77 (H)

SIMMENTAL TRANS TASMAN GROUP BREEDPLAN									
SIMMENTAL GROUP BREEDPLAN	BW	200	400	600	MILK	EMA	RIB	RBY%	IMF%
		+2.4	+24	+44	+52	+8	+3.8	+0.2	+1.4
	67%	55%	53%	51%	35%	30%	35%	32%	31%
BREED AVE.	+0.6	+20	+37	+46	+8	+2.5	+0.5	+0.4	+0.3

Notes: A "Pol Eddy" daughter and out of a "New Standard" gives a genetic package that should go on and on. Beautifully shaped and smooth from ear to hip with depth through the mid-piece wrapped in a tremendous skin and hair type, this should be an exciting package to watch as she matures.

AI Joined to SFJ ALTA'S BLAZE 102Y on 8 Jul 2022, depastured with WOONALLEE MARMADUKE Q244 from 23 Jul to 25 Oct 2022. Successfully PTIC 13 Dec Est 4 months In Calf.

Purchaser: **Price:** \$

LOT 43 LAKESIDE SHEPLY-S137 (P) (AI)

BORN 13/06/2021 **REG** LDCPS137 **EYE PIGMENT** 0/0 **HORN** Polled **COLOUR** Red



MACKENZIE'S CANE 122Y LRX HP ROCKET 23Y (PP)
 BIG HILLS CANE 62B BT SIMMENTALS KUDOS (P) (AI)
 EAGLE-RIDGE ZABIA WATERFRONT GEM-G90 (H)
Sire: **GRINALTA'S HP SENSATION FF909D (PP)** **Dam:** **LAKESIDE NELLEY-N184 (H)**
 GRINALTA'S HP KING 126S (P) WATERFRONT FABIAN-F72 (P)
 GRINALTA'S FRITA-PPFF109W WATERFRONT HETTIE-H109 (P)
 GRINALTA'S BERTA PFF109T WATERFRONT DARLENE-D27 (P) (AI) (TW)

SIMMENTAL TRANS TASMAN GROUP BREEDPLAN									
SIMMENTAL GROUP BREEDPLAN	BW	200	400	600	MILK	EMA	RIB	RBY%	IMF%
		+3.2	+23	+39	+51	+9	-	-	-
	68%	54%	51%	47%	30%	-	-	-	-
BREED AVE.	+0.6	+20	+37	+46	+8	+2.5	+0.5	+0.4	+0.3

Notes: A "Sensation" female that exudes sweetness and charm. Smoothly made with length and balance in a female that will just realise her potential with calf at side and continue to impress through the years as she develops into a true matron.

AI Joined to SFJ ALTA'S BLAZE 102Y on 8 Jul 2022, depastured with WOONALLEE MARMADUKE Q244 from 23 Jul to 25 Oct 2022. Successfully PTIC 13 Dec Est 3 months In Calf.

Purchaser: **Price:** \$

LOT 44 LAKESIDE SABINE-S007 (P) (AI)

BORN 18/03/2021 **REG** LDCPS007 **EYE PIGMENT** 100/100 **HORN** Polled **COLOUR** Red



DORA LEE ECLIPSE FF9R WOONALLEE JETSTREAM (P)
 DORALEE'S LUCAS FF17U (P) MT ARARAT MARCUS 2016 (P)
 DORA LEE LINDSAY FF47S (H) MT ARARAT ARABELLA J111 (H) (ET) (AI)
Sire: **BAR 5 PFF LUKE 1215X (PP)** **Dam:** **LAKESIDE PUEBLO-P112 (P)**
 SANMAR JACKSON TRIGGS (H) BAR 5 P SA EXPERT 826M (P)
 SANMAR POLLED ROCKY 25R (P) CALLENDALE HOTSPUR (P) (AI)
 SANMAR POL TEARDROP 12M (P) CALLENDALE COLBY (P)

SIMMENTAL TRANS TASMAN GROUP BREEDPLAN									
SIMMENTAL GROUP BREEDPLAN	BW	200	400	600	MILK	EMA	RIB	RBY%	IMF%
		-0.8	+14	+22	+30	-	-	+0.5	-
	65%	50%	46%	45%	-	-	27%	-	-
BREED AVE.	+0.6	+20	+37	+46	+8	+2.5	+0.5	+0.4	+0.3

Notes: Sabine S007 is a feminine red which has capacity and softness. A "Luke" daughter out of a "Marcus" female with the potential to mature into a deep sided thick female with a big engine that could drive a breeding program forward.

AI Joined to SFJ ALTA'S BLAZE 102Y on 8 Jul 2022, depastured with WOONALLEE MARMADUKE Q244 from 23 Jul to 25 Oct 2022. Successfully PTIC 13 Dec Est 2.5 months In Calf.

Purchaser: **Price:** \$

LOT 45 LAKESIDE SUNFLOWER-S142 (P)**BORN** 18/06/2021 **REG** LDCPS142 **EYE PIGMENT** 100/100 **HORN** Polled **COLOUR** Red

Notes: Sunflower S142 is a young "Jet" daughter that has tremendous depth and volume. Beautifully set through the front with a wide strong top-line and thick square rear, a female that will continue to mature and have a presence.

Purchaser: Price: \$

WOONALLEE BHR TORNADO (P) (ET) (AI) SIBELLE DIRTY HARRY 25Z (H)
 WOONALLEE JETSTREAM (P) PHS BANK ROLL 345B (P)
 WOONALLEE KATHIE B111 (H) (ET) (AI) PHS YUMA
Sire: MT ARARAT JET 2015 (S) **Dam: LAKESIDE NAQUITA-N138 (H) (AI)**
 KING OF JUNGLE DA ZURITA (H) WOONALLEE CHOICE C27 (H)
 MT ARARAT HOLLY (H) (ET) (AI) WATERFRONT HARRIS-H103 (H)
 TUGULAWA DAISY (H) (ET) (AI) WATERFRONT EIREEN

SIMMENTAL TRANS TASMAN GROUP BREEDPLAN									
SIMMENTAL GROUP BREEDPLAN	BW	200	400	600	MILK	EMA	RIB	RBY%	IMF%
		+1.3	+19	+30	+43	+11	+3.0	-1.3	+2.3
	67%	55%	53%	51%	35%	30%	35%	32%	31%
BREED AVE.	+0.6	+20	+37	+46	+8	+2.5	+0.5	+0.4	+0.3

AI Joined to SFJ ALTA'S BLAZE 102Y on 8 Jul 2022, depastured with WOONALLEE MARMADUKE Q244 from 23 Jul to 25 Oct 2022. Successfully PTIC 13 Dec Est 3 months In Calf.

LOT 46 LAKESIDE SIGMA-S150 (H)**BORN** 03/07/2021 **REG** LDCPS150 **EYE PIGMENT** 50/100 **HORN** Horned **COLOUR** Red

Notes: A young July drop female displaying great carcass merit with structure and strong bone. A stylish heifer with presence and carriage that will catch the eye of the traditional purist of the breed.

Purchaser: Price: \$

BAR 5 FF HEXAGON 412Y (H) DFM MARCUS 14M (S)
 BAR 5 HEXTOR 1223 (P) DESS PATHFINDER 3R (S)
 DORA LEE'S DANIELLA FF8W WXR MS BELLA 29N
Sire: LAKESIDE PIER-P021 (P) (AI) **Dam: LAKESIDE QEE-Q096 (H) (AI)**
 WATERFRONT CATAPULT-C170 (AI) WATERFRONT BRODERICK B294 (ET) (AI)
 WATERFRONT KIMIKO (H) WATERFRONT KIOKA (H)
 WATERFRONT ETTA-E188 (ET) (AI) WATERFRONT BERNADINE-B11 (ET) (AI)

SIMMENTAL TRANS TASMAN GROUP BREEDPLAN									
SIMMENTAL GROUP BREEDPLAN	BW	200	400	600	MILK	EMA	RIB	RBY%	IMF%
		+2.1	+20	+28	+34	+10	+1.6	-0.1	+0.4
	67%	55%	52%	51%	32%	31%	33%	30%	29%
BREED AVE.	+0.6	+20	+37	+46	+8	+2.5	+0.5	+0.4	+0.3

AI Joined to SFJ ALTA'S BLAZE 102Y on 8 Jul 2022, depastured with WOONALLEE MARMADUKE Q244 from 23 Jul to 25 Oct 2022. Successfully PTIC 13 Dec Est 4 months In Calf.

LOT 47 LAKESIDE SANA-S170 (P)**BORN** 26/07/2021 **REG** LDCPS170 **EYE PIGMENT** 100/100 **HORN** Polled **COLOUR** Red

Notes: A very sweet soft young female with an appealing rich coat. Plenty of capacity and spring of rib with width over the top that carries through her hind, shape and style that will appeal.

Purchaser: Price: \$

BAR 5 FF HEXAGON 412Y (H) WOONALLEE JETSTREAM (P)
 BAR 5 HEXTOR 1223 (P) MT ARARAT JET 2015 (S)
 DORA LEE'S DANIELLA FF8W MT ARARAT HOLLY (H) (ET) (AI)
Sire: LAKESIDE PIER-P021 (P) (AI) **Dam: LAKESIDE QUILLAR-Q175 (P)**
 WATERFRONT CATAPULT-C170 (AI) BT SIMMENTALS KUDOS (P) (AI)
 WATERFRONT KIMIKO (H) LAKESIDE NERISSA-N148 (H)
 WATERFRONT ETTA-E188 (ET) (AI) WATERFRONT HARLINA-H86 (P)

SIMMENTAL TRANS TASMAN GROUP BREEDPLAN									
SIMMENTAL GROUP BREEDPLAN	BW	200	400	600	MILK	EMA	RIB	RBY%	IMF%
		+2.0	+16	+26	+36	+9	+2.0	-0.2	+0.9
	50%	45%	44%	44%	29%	27%	29%	27%	25%
BREED AVE.	+0.6	+20	+37	+46	+8	+2.5	+0.5	+0.4	+0.3

AI Joined to BAR 5 PFF LUKE 1215X (PP) on 8 Jul 2022, depastured with WOONALLEE MARMADUKE Q244 from 23 Jul to 25 Oct 2022. Successfully PTIC 21 Dec Est 3 months In Calf.

LOT 48 LAKESIDE SARAI-S156 (P)

BORN 08/07/2021 **REG** LDCPS156 **EYE PIGMENT** 100/50 **HORN** Polled **COLOUR** Red



WOONALLEE BHR TORNADO (P) (ET) (AI) WOONALLEE JETSTREAM (P)
 WOONALLEE LADY KILLER L15 (P) MT ARARAT MARCUS 2016 (P)
 WOONALLEE TARA C13 (P) (AI) MT ARARAT ARABELLA J111 (H) (ET) (AI)
Sire: WOONALLEE NAPOLEON N462 (PP) **Dam: LAKESIDE PALMELLIN-P188 (P)**
 WOONALLEE BOULDER (H) (ET) (AI) YARRAMORE ERNIE (P) (AI)
 WOONALLEE NONSENSE E112 (H) LAKESIDE LOU-LOU-L105 (P) (AI)
 WOONALLEE NONSENSE C106 (P) (ET) (AI) WATERFRONT GIORDANA-G35 (P)

SIMMENTAL TRANS TASMAN GROUP BREEDPLAN									
SIMMENTAL GROUP BREEDPLAN	BW	200	400	600	MILK	EMA	RIB	RBY%	IMF%
		+3.0	+23	+39	+59	+13	+3.0	-0.3	+2.0
	67%	56%	55%	52%	32%	29%	36%	33%	29%
BREED AVE.	+0.6	+20	+37	+46	+8	+2.5	+0.5	+0.4	+0.3

Notes: July drop "Napoleon" daughter out of a "Marcus" female with a great feminine presence. Beautifully wedge shaped with style and the genetic capacity to mature into something special with her best work to be done with a calf at side.

AI Joined to SFJ ALTA'S BLAZE 102Y on 8 Jul 2022, depastured with WOONALLEE MARMADUKE Q244 from 23 Jul to 25 Oct 2022. Successfully PTIC 13 Dec Est 3 months In Calf.

Purchaser: **Price:** \$



Stud Weaner Heifers Lot 49 - Lot 69

LOT 49 LAKESIDE TESSIE-T023 (P) (AI)

BORN 23/03/2022 **REG** LDCPT023 **EYE PIGMENT** 100/80 **HORN** Polled **COLOUR** Red



DORA LEE ECLIPSE FF9R AUSCAN ZACKERY (P)
 DORALEE'S LUCAS FF17U (P) SKILLOGALEE GALVANISED (P)
 DORA LEE LINDSAY FF47S (H) SKILLOGALEE SUZETTE (H)
Sire: BAR 5 PFF LUKE 1215X (PP) **Dam: LAKESIDE LIBERTY-L030 (H)**
 SANMAR JACKSON TRIGGS (H) EXODUS (P)
 SANMAR POLLED ROCKY 25R (P) CALLENDALE HOPE (P) (AI)
 SANMAR POL TEARDROP 12M (P) CALLENDALE CARROL (P)

Notes: Tessie T023 is a "Luke" daughter with plenty to offer. Beautifully marked with style, charisma and stand-up in a young heifer with a future in any program or in a show ring.

Purchaser: **Price:** \$

LOT 50 LAKESIDE THALIA-T033 (P) (AI)**BORN** 29/03/2022 **REG** LDCPT033 **EYE PIGMENT** 100/100 **HORN** Polled **COLOUR** Red

MACKENZIE'S CANE 122Y
BIG HILLS CANE 62B
EAGLE-RIDGE ZABIA
Sire: GRINALTA'S HP SENSATION FF909D (PP)
GRINALTA'S HP KING 126S (P)
GRINALTA'S FRITA-PPFF109W
GRINALTA'S BERTA PFF109T

STEINADLER PP (P)
WATERFRONT HENDERSON-H101 (P) (AI) (TW)
WATERFRONT DERINA-D56 (S) (AI)
Dam: WATERFRONT KAZ-K044 (H)
WOONALLEE CHOICE C27 (H)
WATERFRONT HONESTY-H112 (H)
WATERFRONT EDEN-E56 (H)

Notes: A "Sensation" daughter that will do her sire proud. Thalia T033 is an exceptionally well balanced and a deceptively long heifer that's stands tall and proud with tremendous bone.

Purchaser:

Price: \$

LOT 51 LAKESIDE TESSA-T021 (P) (AI)**BORN** 23/03/2022 **REG** LDCPT021 **EYE PIGMENT** 100/100 **HORN** Polled **COLOUR** Red

MACKENZIE'S CANE 122Y
BIG HILLS CANE 62B
EAGLE-RIDGE ZABIA
Sire: GRINALTA'S HP SENSATION FF909D (PP)
GRINALTA'S HP KING 126S (P)
GRINALTA'S FRITA-PPFF109W
GRINALTA'S BERTA PFF109T

LRX HP ROCKET 23Y (PP)
BT SIMMENTALS KUDOS (P) (AI)
WATERFRONT GEM-G90 (H)
Dam: LAKESIDE MAXIE-M137 (P)
WOONALLEE CHOICE C27 (H)
WATERFRONT HELKI-H171 (H)
WATERFRONT ELECTRA-E142 (H)

Notes: Blonde and beautiful with extra length, frame with plenty of carriage and style. Yet another "Sensation" daughter that proves he has connected well with our breeding program as we are confident Tessa T021 will not let her sire down.

Purchaser:

Price: \$

LOT 52 LAKESIDE TESS-T018 (P) (AI)**BORN** 23/03/2022 **REG** LDCPT018 **EYE PIGMENT** 100/40 **HORN** Polled **COLOUR** Red

DORA LEE ECLIPSE FF9R
DORALEE'S LUCAS FF17U (P)
DORA LEE LINDSAY FF47S (H)
Sire: BAR 5 PFF LUKE 1215X (PP)
SANMAR JACKSON TRIGGS (H)
SANMAR POLLED ROCKY 25R (P)
SANMAR POL TEARDROP 12M (P)

WAI-ITI HIGH TIDE AH70 (P)
WATERFRONT ELFYN-E90 (P) (AI)
WATERFRONT YUWINDI (AI)
Dam: LAKESIDE LILLIAN-L044 (S)
MONREID XANADU (H)
WATERFRONT ALLYSUN A201 (TW)
WATERFRONT VIRGINIA (AI)

Notes: Tess T018 sired by "Luke" and carrying some solid old genetics on the dam side. Tremendously smooth fronted female with presence and bone, a stylish weaner that will impress and has enormous future potential.

Purchaser:

Price: \$

LOT 53 LAKESIDE TERESA-T011 (P) (AI)**BORN** 20/03/2022 **REG** LDCPT011 **EYE PIGMENT** 100/100 **HORN** Polled **COLOUR** Red

BAR 5 P SA EXPERT 826M (P)
RPF POL RIGHT DIRECTION (P)
BAR 5 SA SALLY 301N (H)
Sire: RPF POLLED RIGHT TIME (P)
BHR SIR DERRY SA P696E
LCF BABS 697W
RPF BABS R-20

WILLANDRA GOMEZ (P)
WOONALLEE KING PIN (P)
WOONALLEE ROSY C127 (ET) (AI)
Dam: LAKESIDE QUINNER-Q039 (P)
WATERFRONT ELFYN-E90 (P) (AI)
WATERFRONT HARPER-H158 (P)
LANGTON-GATE PA039 (P)

Notes: Sired by "Right Time" and out of a "King Pin" female Teresa T011 is a nicely angled heifer. Standing tall and proud with ample length she is beautifully marked and has that eye appeal that will attract your attention.

Purchaser:

Price: \$

LOT 54 LAKESIDE TABITHA-T005 (P) (AI)

BORN 17/03/2022 **REG** LDCPT005 **EYE PIGMENT** 100/100 **HORN** Polled **COLOUR** Red



MACKENZIE'S CANE 122Y BAR 5 FF HEXAGON 412Y (H)
 BIG HILLS CANE 62B BAR 5 HEXTOR 1223 (P)
 EAGLE-RIDGE ZABIA DORA LEE'S DANIELLA FF8W
Sire: GRINALTA'S HP SENSATION FF909D (PP) **Dam: LAKESIDE PHILIPA-P005 (P) (AI)**
 GRINALTA'S HP KING 126S (P) WATERFRONT ELFYN-E90 (P) (AI)
 GRINALTA'S FRITA-PPFF109W LAKESIDE LEESA-L086 (H)
 GRINALTA'S BERTA PFF109T WATERFRONT DIAANAH-D162 (ET) (AI)

Notes: Tabitha T005 possess the Wow Factor. Style and substance stand's this heifer in front of her contemporaries with her softness and shape, being thick over the top and full behind, a heifer to impact your future.

Purchaser: **Price:** \$

LOT 55 LAKESIDE THEODORA-T053 (P) (AI)

BORN 21/04/2022 **REG** LDCPT053 **EYE PIGMENT** 100/100 **HORN** Polled **COLOUR** Red



BAR 5 P SA EXPERT 826M (P) WAI-ITI HIGH TIDE AH70 (P)
 RPF POL RIGHT DIRECTION (P) WATERFRONT ELFYN-E90 (P) (AI)
 BAR 5 SA SALLY 301N (H) WATERFRONT YUWINDI (AI)
Sire: RPF POLLED RIGHT TIME (P) **Dam: LAKESIDE LOCKETT-L096 (H)**
 BHR SIR DERRY SA P696E WATERFRONT BENJAMIN B289 (ET) (AI)
 LCF BABS 697W WATERFRONT E130 (H)
 RPF BABS R-20 WATERFRONT VONNY (ET) (AI) (TW)

Notes: "Right Time" daughter that will impress with her cosmetics and softness. A female with ample length with spring of rib and overall depth making her near the complete package of style and substance, hard to walk past this heifer.

Purchaser: **Price:** \$

LOT 56 LAKESIDE THOMASINA-T063 (P)

BORN 24/04/2022 **REG** LDCPT063 **EYE PIGMENT** 100/100 **HORN** Polled **COLOUR** Red



PUKETAWA NEW LEVEL AN151 (P) WAI-ITI HIGH RISER
 RISSINGTON NEW STANDARD AU158 (P) GLEN ANTHONY Y-ARTAA02 (P) (ET)
 RISSINGTON AN398 WILLOWBROOK URSULINA AU18
Sire: LAKESIDE PARK (P) (AI) **Dam: LAKESIDE QUOTA-Q010 (P) (AI)**
 WATERFRONT BRODERICK B294 (ET) (AI) WATERFRONT BRODERICK B294 (ET) (AI)
 WATERFRONT KATIE (H) WATERFRONT KEISHA K076 (H)
 WATERFRONT ANGELINA A142 WATERFRONT CORINDA-C3 (AI)

Notes: Thomasina T063 is a balanced wedged shaped female with depth and carriage. Beautifully marked with a slick rich dark coat and presence make her worthy of a genuine inspection, you will be suitably impressed.

Purchaser: **Price:** \$

LOT 57 LAKESIDE TINTIN-T002 (P) (AI)

BORN 16/03/2022 **REG** LDCPT002 **EYE PIGMENT** 100/100 **HORN** Polled **COLOUR** Red



DORA LEE ECLIPSE FF9R FGAF SELDOM 835L
 DORALEE'S LUCAS FF17U (P) FGAF GUERRERO 810Y (Pp)
 DORA LEE LINDSAY FF47S (H) NOSSATERRA REAL WISH 69U
Sire: BAR 5 PFF LUKE 1215X (PP) **Dam: LAKESIDE QUEEN OF LAKE Q020 (P) (AI)**
 SANMAR JACKSON TRIGGS (H) WATERFRONT BRODERICK B294 (ET) (AI)
 SANMAR POLLED ROCKY 25R (P) WATERFRONT HARSHI-H121 (H)
 SANMAR POL TEARDROP 12M (P) WATERFRONT CRISTIANA-C135 (H)

Notes: A "Luke" daughter with plenty of style and appeal in a heifer with a great balance and type. Tintin T002 has thickness, plenty of depth and natural softness and we believe has the potential to mature into a very complete female.

Purchaser: **Price:** \$

LOT 58 LAKESIDE TATUM-T010 (P) (AI)**BORN** 19/03/2022 **REG** LDCPT010 **EYE PIGMENT** 100/100 **HORN** Polled **COLOUR** Red

MACKENZIE'S CANE 122Y
BIG HILLS CANE 62B
EAGLE-RIDGE ZABIA
Sire: GRINALTA'S HP SENSATION FF909D (PP)
GRINALTA'S HP KING 126S (P)
GRINALTA'S FRITA-PPFF109W
GRINALTA'S BERTA PFF109T

YARRAMORE ERNIE (P) (AI)
LAKESIDE LEX (P) (AI) (TW)
WATERFRONT HEAVENLY-H79 (P) (ET) (AI)
Dam: LAKESIDE QUARITY-Q051 (H)
WATERFRONT HENDERSON-H101 (P) (AI) (TW)
WATERFRONT KAZ-K044 (H)
WATERFRONT HONESTY-H112 (H)

Notes: A lot to like about this "Sensation" Heifer, smooth from ear to pin with length and carriage. Tatum T010 is structurally spot on with an appealing smooth skin and great markings. Maternal brother S066 features as lot 11 in the catalogue.

Purchaser:

Price: \$

LOT 59 LAKESIDE TREE-T031 (P) Registered: Fleckvieh**BORN** 28/03/2022 **REG** LDCPT031 **EYE PIGMENT** 100/100 **HORN** Polled **COLOUR** Red

BAR 5 P SA EXPERT 826M (P)
RPF POL RIGHT DIRECTION (P)
BAR 5 SA SALLY 301N (H)
Sire: RPF POLLED RIGHT TIME (P)
BHR SIR DERRY SA P696E
LCF BABS 697W
RPF BABS R-20

TENNYSONVALE WILLIAM 2
TENNYSONVALE HUGO
TENNYSONVALE CAITLIN
Dam: TENNYSONVALE LESA-L009
WIRRABILLA DESTINY
WIRRABILLA THERESA G020
WIRRABILLA THERESA E021

Notes: Tree T031 is registered as a Fleckvieh out of a Tennysonvale Female and sired by "Right Time", this sweet heifer will fit any program. Wedged shaped with a smooth front profile wrapped in a slick fine coated skin she is an appealing unit. Maternal sister S039 features as lot 40 in the catalogue.

Purchaser:

Price: \$

LOT 60 LAKESIDE TARA-T016 (P) (AI)**BORN** 22/03/2022 **REG** LDCPT016 **EYE PIGMENT** 100/100 **HORN** Polled **COLOUR** Red

BAR 5 P SA EXPERT 826M (P)
RPF POL RIGHT DIRECTION (P)
BAR 5 SA SALLY 301N (H)
Sire: RPF POLLED RIGHT TIME (P)
BHR SIR DERRY SA P696E
LCF BABS 697W
RPF BABS R-20

LRX HP ROCKET 23Y (PP)
BT SIMMENTALS KUDOS (P) (AI)
WATERFRONT GEM-G90 (H)
Dam: LAKESIDE PONCE-P047 (P)
MRL ADVOCATE 30Z (H)
LAKESIDE LAYNIE-L120 (P) (AI)
WATERFRONT DARLA-D26 (P) (AI) (TW)

Notes: Tara T016 is dressed for success with a rich appealing skin. Extra length and strength of bone draws your attention to this heifer with her presence and power, certainly worth the time spent seeking this one out.

Purchaser:

Price: \$

LOT 61 LAKESIDE THEA-T038 (P)**BORN** 08/04/2022 **REG** LDCPT038 **EYE PIGMENT** 100/50 **HORN** Polled **COLOUR** Red

WOONALLEE BHR TORNADO (P) (ET) (AI)
WOONALLEE LADY KILLER L15 (P)
WOONALLEE TARA C13 (P) (AI)
Sire: WOONALLEE NAPOLEON N462 (PP)
WOONALLEE BOULDER (H) (ET) (AI)
WOONALLEE NONSENSE E112 (H)
WOONALLEE NONSENSE C106 (P) (ET) (AI)

LRX HP ROCKET 23Y (PP)
BT SIMMENTALS KUDOS (P) (AI)
WATERFRONT GEM-G90 (H)
Dam: LAKESIDE PLEASANTON-P094 (P)
SKILLOGALEE GALVANISED (P)
LAKESIDE LIBERTY-L030 (H)
CALLENDALE HOPE (P) (AI)

Notes: Sired by "Napoleon" and possessing what this sire brings to our program. Thea T038 has that extra strength of bone and character that we expect from her sire while parading with a natural presence, a long heifer that offers so much.

Purchaser:

Price: \$

LOT 66 LAKESIDE TILLIE-T072 (H)

BORN 03/05/2022 **REG** LDCPT072 **EYE PIGMENT** 100/100 **HORN** Horned **COLOUR** Red



PUKETAWA NEW LEVEL AN151 (P) DFM MARCUS 14M (S)
 RISSINGTON NEW STANDARD AU158 (P) LRX HP ROCKET 23Y (PP)
 RISSINGTON AN398 LRX MS ROCKET 3W
Sire: LAKESIDE PARK (P) (AI) **Dam: LAKESIDE LOLA-L016 (P) (AI)**
 WATERFRONT BRODERICK B294 (ET) (AI) WATERFRONT DOMENIC-D93 (P)
 WATERFRONT KATIE (H) CALLENDALE HOWDY (P)
 WATERFRONT ANGELINA A142 CALLENDALE BESS (P)

Notes: Tillie T072 is one of the youngest on offer but with her natural style and character presents with the rest. A strong top line and width of rump display the power this female possesses and has the capacity to mature into. Maternal brother S041 feature as lot 19 in the catalogue.

Purchaser:

Price: \$

LOT 67 LAKESIDE TRACY-T085 (H)

BORN 21/05/2022 **REG** LDCPT085 **EYE PIGMENT** 100/100 **HORN** Horned **COLOUR** Red



PUKETAWA NEW LEVEL AN151 (P) KERRAH YAMAHA AY417
 RISSINGTON NEW STANDARD AU158 (P) KERRAH DEFENDER D620 (P)
 RISSINGTON AN398 KERRAH AW8020
Sire: LAKESIDE PARK (P) (AI) **Dam: LAKESIDE QUARRY-Q016 (H) (AI)**
 WATERFRONT BRODERICK B294 (ET) (AI) MRL ADVOCATE 30Z (H)
 WATERFRONT KATIE (H) LAKESIDE LINDEE-L114 (H) (AI)
 WATERFRONT ANGELINA A142 WATERFRONT ANETTE A81

Notes: The baby of the group, Tracy T085 has an appealing skin with length of body and frame. Nicely marked she defines herself as a female with charm and character and wets the appetite of things to come. Maternal brother S076 features as lot 4 in the catalogue.

Purchaser:

Price: \$

LOT 68 LAKESIDE THERESA-T054 (P) (AI)

BORN 21/04/2022 **REG** LDCPT054 **EYE PIGMENT** 100/100 **HORN** Polled **COLOUR** Red



SIBELLE DIRTY HARRY 25Z (H) PUKETAWA NEW LEVEL AN151 (P)
 FGAF FRENCH ATTACK 010C (H) RISSINGTON NEW STANDARD AU158 (P)
 VIRGINIAS JANE WEST (H) RISSINGTON AN398
Sire: FSMB POL EDDY 3E (Pp) **Dam: LAKESIDE REMA-R001 (P) (AI)**
 CHAMPS BRAVO (P) MRL ADVOCATE 30Z (H)
 FSMB MISS BRAVO 8A (P) LAKESIDE LAYNIE (P) (AI)
 FSMB MISS FRANCESCA 14W (H) WATERFRONT DARLA-D26 (P) (AI) (TW)

Notes: Sired by "Pol Eddy" and out of a "New Standard" female which would suggest this genetic package has something worthy of consideration. Theresa T054 has the style, shape and frame to phenotypically support her, ultimately an altogether package.

Purchaser:

Price: \$

LOT 69 LAKESIDE THERESIA-T057 (P)

BORN 22/04/2022 **REG** LDCPT057 **EYE PIGMENT** 100/100 **HORN** Polled **COLOUR** Red



PUKETAWA NEW LEVEL AN151 (P) WAI-ITI HIGH RISER
 RISSINGTON NEW STANDARD AU158 (P) GLEN ANTHONY Y-ARTA AY02 (P) (ET)
 RISSINGTON AN398 WILLOWBROOK URSULINA AU18
Sire: LAKESIDE PARK (P) (AI) **Dam: LAKESIDE QARA-Q005 (P) (AI)**
 WATERFRONT BRODERICK B294 (ET) (AI) BAR 5 P SA EVOLUTION 418S (P)
 WATERFRONT KATIE (H) LAKESIDE MARIE-M075 (P) (AI)
 WATERFRONT ANGELINA A142 WATERFRONT FIESTA-F105

Notes: Theresia T057 is a very sweet and smoothly made female with a tremendous wedge shape. A real neat outlook with bone and structure complementing the purity and style of this granddaughter of "New Standard" and "Y-Arta". Maternal brother S067 features as lot 31 in the catalogue.

Purchaser:

Price: \$

28 world famous AI sires have been introduced into Lakeside Stud Herd in the past 8 years.



Buyers Instruction Slip

This slip must be completed by the purchaser and handed to the selling agent prior to leaving the sale.
No verbal instructions will be accepted.

Name

Address

State

Postcode

Phone

Fax

Is stud transfer required

Simmental Herd Ident

LOTS PURCHASED

DELIVERY INSTRUCTIONS

Consign to

Date

Buyer Signature

Transit Insurance Required (tick box) Yes No

Directions:

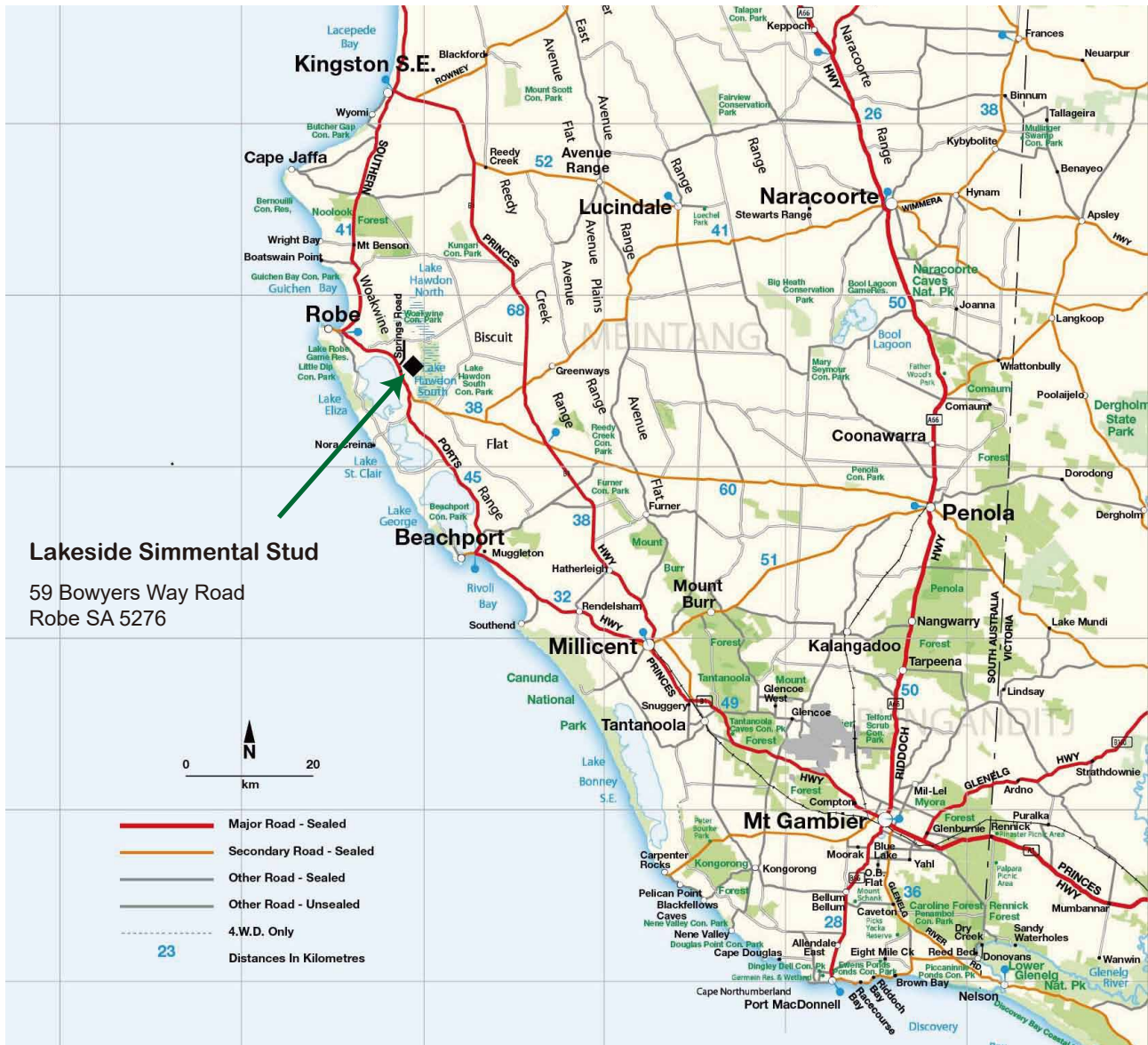

Lakeside farm is 15 kms south east from Robe, at the junction of Southern Ports Hwy and Springs Road, turn to Springs Road, travel 500 meters, turn right to Bowyers Way Road at the first intersection, follow posted signs to Lakeside Stud Farm.

Coordinates: -37.216366,139.902288

Accommodation

Robe / Kinston SE

Robe Harbour View Motel	08 8768 2148
Robetown Motor Inn and Apartments	08 8768 2185
Lakeview Motel & Apartments Robe	08 8768 2100
Best Western Robe Melaleuca Motel	08 8768 2599
Agnes Cottage Bed & Breakfast Kingston SE	04 4762 0984

2023
Sale Heifers



Lakeside 2023 Annuual Sale

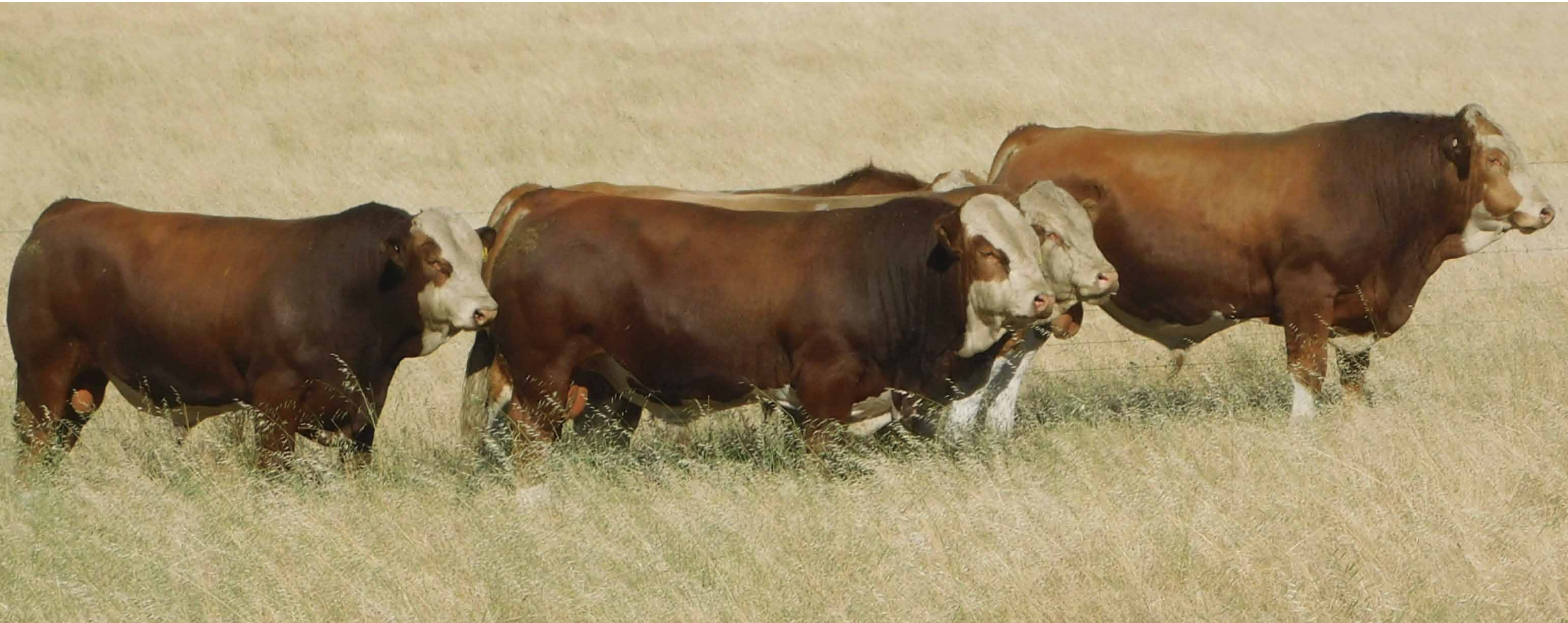

Keep on the right side, choose Lakeside