

Valley Vista



POLL DORSET STUD



46
YEARS OF
BREEDING

2nd annual on-property summer sale
Friday 13th January 2023

Inspection 8.30am | Sale 11am
Elite stud ewes 40 lots | Poll Dorset rams 90 lots

Interfaced with AuctionsPlus - videos and photos available online
Follow us at <https://www.facebook.com/valleyvistapd> for updates

Covid-19 compliance will be followed at this event



Elders

**WITH YOU
EVERY STEP
OF THE WAY**

Elders Gundagai | 02 6944 1155

ADMINISTRATION

Ross Tout | Branch Manager | 0427 144 430

Angie Schultz | Sales Support Officer

Vicki Ohehir | Sales Support Officer

LIVESTOCK

Jake Smith | 0400 281347

Harry Waters | 0417 441155

FARM SUPPLIES

Dan McDonnell | Merchandise Manager | 0418 979 243

Peter Reardon | Animal Health Specialist | 0417409 551

Tim Smith | Merchandise Rep

AGRONOMIST

Ryan Malone | 0497 208 623

234 Sheridan Street, Gundagai, NSW, 2722



Elders

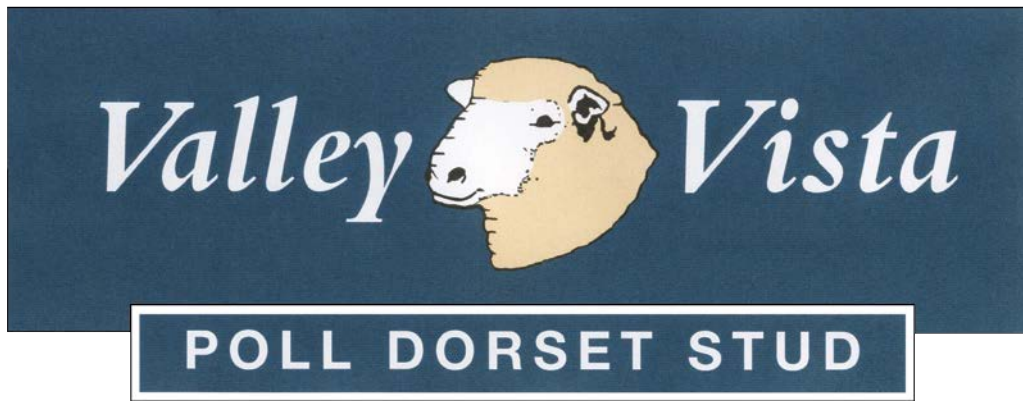

2nd annual on-property summer sale Friday 13th January 2023

Inspection 8.30am | Sale 11am

Elite stud ewes 40 lots | 2022 drop Poll Dorset rams 90 lots

Interfaced with AuctionsPlus

Covid-19 compliance will be followed at this event

- Delivery:** On completion of sale. Lots may stay until transport is arranged-please notify selling agents after the sale on Buyer's instruction slip. In the event of any stock remaining for late delivery, all care and no responsibility is taken by vendor.
- Rebate:** A 3% rebate to outside agents if attend with or on behalf of existing clients.
5% rebate to outside agents that attend with or on behalf of new clients.
- Health:** OJD Vaccinated | Accredited Brucellosis Free – Y.303 | Footrot free
Guidar Vaccinated | Drenched with Startect 22 December 2022
Vaccinated with-Glanvac 6in1 & B12
- Luncheon:** BBQ lunch and refreshments provided before the sale. Drinks to follow.

Valley Vista

Andrew: 0419 208 272 | Joe: 0429 220 492
valleyvista@valleyvista.com.au

Selling Agents

Landmark Wagga Wagga
Hamish McGeoch 0467 715 232 | Jarrod Slattery 0428 695 700

Elders Gundagai/Tumut
Jake Smith 0400 281 347 | Harry Waters 0417 441 155

Scan here >
for updates
on our
Facebook
page



Scan here >
to view
AuctionsPlus
catalogue



The Vendors accept no responsibility for the accuracy nor the responsibility of the information supplied in this catalogue. Entry into property is taken at your own risk.

Lambplan & Stockscan data available



How to find Valley Vista

Take the Coolac/Cootamundra turn off from the new Hume Freeway, turn left at the Coolac Pub and Valley Vista is about 200m on the left

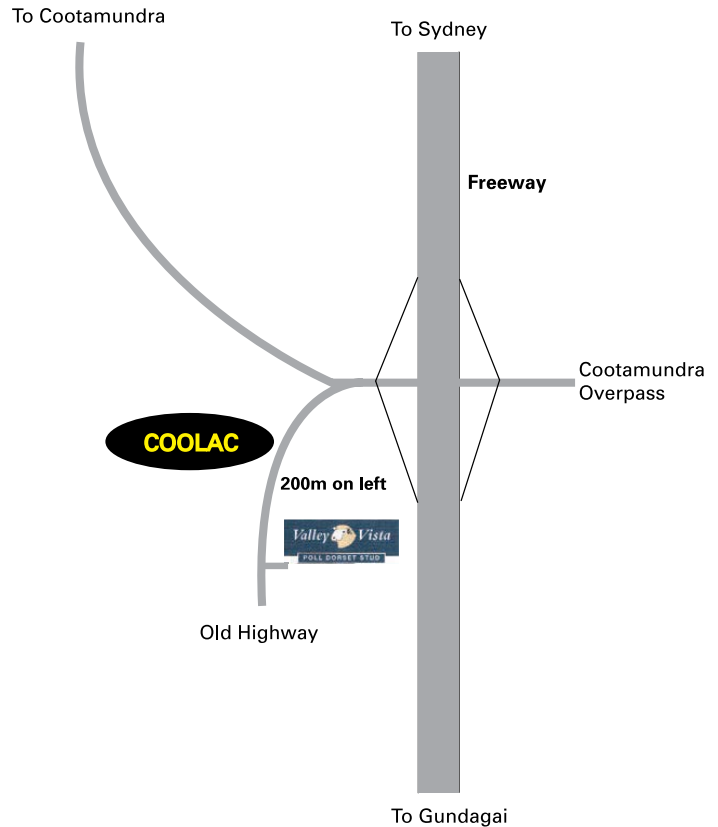

Look no further than Valley Vista

If you are looking for Poll Dorset rams which will produce lambs for every market then you should look no further than the Valley Vista stud. The Valley Vista Poll Dorset stud was founded in 1976 and moved from its original home at Burrumbuttock, New South Wales, to Coolac, NSW in 1990. The stud was expanded in 1991 when Valley Vista stud principals Andrew and Donna Scott purchased the entire Meadow Creek stud from the late Ernie Britt. There was further expansion for the stud in November 2006 when the Scotts purchased 550 ewes and stud sires from the Gererdan stud, which at the time was among the top studs in Australia. In 2008 Joe, James and Luke Scott founded the Valley Vista Park stud with the purchase of 18 stud ewes at the Kismet dispersal sale. The Scotts have continued to add to their genetic base over the years with purchases of genetics from the Armdale, Armdale Park, Tattykeel, Hildlen, Kurralea, Graythorn, Springwaters and Derrynock studs. Combined the studs have built the numbers up to approximately 1000 stud ewes. This provides good numbers to select from, allowing the stud to cull heavily

When selecting rams for their stud's breeding program the Scott's have placed emphasis on traits such as ease of lambing and high growth rates. They also place emphasis on producing a well-muscled and structurally correct sheep. One of the main selection criteria is selecting for high growth rate. All lambs are weighed at weaning and then twice more at thirty day intervals. These weights are converted to grams/day. Lower than 300 to 350 grams/day are culled. The lambs doing better than 300 to 350 grams/day (depending on the season) are retained in the stud. The stud also scans all rams, using Stockscan, for muscle area and individual data on each animal. Scans are also combined with further data recorded on-farm to produce up-to-date Lambplan figures.

The family and the flock continue to grow with an increased number of stud lambs hitting the ground this year, building numbers up on the back of consecutive good seasons. We've also increased the number of on-property sales, adding a January auction and including ewes in the offering. What has decreased is the age they are turning off rams, moving more in-line with their clients needs and industry markets. A majority of the rams offered at Valley Vista are now 12 months old or younger, which has been well received by their commercial clients, a majority of which use them over Merino ewe flocks. The younger aged rams now give clients a better opportunity to utilise the very best genetics. It also gives them a chance to see the early development of the sheep, which is what they are after when breeding for the sucker lamb market.

Valley Vista held its inaugural summer sale in January 2022, offering 2021 spring-drop rams at just nine to 10 months, as well as a selection of mixed-age scanned-in-lamb stud ewes. The results achieved from both were above expectation, and showed it was a step in the right direction - we sold a total clearance of 38 ewes to a top price of \$3600, averaging \$1978, and all 88 rams for an average of \$2685, topping at \$4600 twice. The strength of ewe sale was a particularly strong vindication of Valley Vista's breeding objectives, and sire selections, with most SIL to their new \$32,000 ram Tattykeel 200240.

Valley Vista has been involved in the Poll Dorset Research Flock, Bowan Park, for the past few years, and in 2021 nominated our homebred sire Valley Vista 200086, as well as a sire we purchased in 2018 and have used widely in the stud, Tattykeel 170400. The trial collected carcass data from 12 lambs per sire in 2021, including intramuscular fat (IMF) levels - a measure of the chemical fat percentage in the loin muscle of a lamb, and the visible marbling. IMF impacts the eating characteristics of lamb, including flavour, juiciness, tenderness and overall liking. The two rams entered by Valley Vista in the Bowan Park trial sired lambs with the highest average IMF percentages of the cohort - 4.77 per cent and 4.98 per cent. The industry mean average at the time of collecting the data was 4.3 per cent. Valley Vista also has two sires in this year's Bowan Park cohort, in Valley Vista 210006 and Valley Vista Park 210002, and look forward to seeing their results.

Valley Vista had their best year yet in the show ring in 2022, exhibiting the Poll Dorset Champion of Champions ram (VV210155) and ewe (VV210010) at the Australasian Dorset Championships, as well as the supreme exhibit of that show (VV210155) and grand champion ewe (VV210151). At the NSW Dorset Championships they took out supreme exhibit with their senior and grand champion ram, VV210155, as well as grand champion ewe with Valley Vista 210010, and champion mixed pair with VV 210155 and VV 210151. VV 210010 went on to be supreme Poll Dorset exhibit at the Australian Sheep and Wool Show, where Valley Vista also exhibited the champion and reserve champion mixed pairs.

Sire Summary 2023

VV500-07: A son of Kurralea 809-04, VV500 was a big bare pointed stylish ram that was very successful on the show floors. Was used again in stud as a specialist AI sire for producing rams for Merino operations.

VVP41-09: A very correct son of the above ram, VV500-07, used for the same reasons. These two rams had some of the best early growth rates ever produced at Valley Vista.

VV138-14 'FYFE': Another Son of the great VV38-09. Producing a very exceptional line of progeny. Supreme Poll Dorset Ram at AS&WS 2015.

VV58-17 (Mitchell): Champion Ram NSW Dorset Championships and Champion Ram Australian Sheep and Wool Show. A T90/14 son. A very impressive young sire that over the years we hope will breed a sought after line of sons for our clients.

VV493-18: One of Andrew's favourites bred at Valley Vista, very impressive structure and balance, with topline and clean points that the Poll Dorset industry is after.

VV514-19: A son of TAT400-17, retained for structural correctness, this is his first crop of sons but keep an eye out over the years for many more as he has bred exceptionally well already. Low-birth weight sire.

VV493-19: By SW250-27, this is another low-birth weight sire. He's a clean pointed ram that has also bred exceptionally well in his first season at Valley Vista.

VV86-20: Retained sire from the 2020-drop, son of Derrynock 33-18. A high indexing fast growing sire that was used as a ram lamb and kept on at Valley Vista after impressive results in the Bowan Park trial and lambs on the ground at Valley Vista.

VV06-21: A very impressive Tattykeel 400-17 son that was one of the standout rams on the 2022 show circuit. Has been retained at Valley Vista, expect to see many sons over the coming years by this true to type, moderate framed, excellent structure sire that is truly relevant to today's industry expectations.

Geredan 108-03: A sire that came with the purchase of the Geredan stud ewes in 2007, this ram is a big, long bodied, deep carcass sire that played a huge role in the Geredan flock. Is a son of Geredan 101-01.

Kurralea 809-04 (Phoenix): Was purchased as part of the Geredan stud ewe deal, has bred exceptionally well at Valley Vista and used by many studs over the years. Has sired over 500 lambs at Valley Vista in his time.

Aberdeen 16-12: An AI sire used for his high accurate data to provide linkage within our flock. A very impressive drop of sons available.

Tattykeel 90-14: Purchased to continue our Tattykeel family. Was an outstanding ram lamb weighing 85kg at 5 months old. Champion Ram Lamb Australasian Dorset Championships 2014.

Springwaters 250-17 (Taz): Has been a very impressive Sire producing a stylish, fast maturing very sound line of offspring.

Tattykeel 400-17 (Martin): 1st June Drop Ram Australasian Dorset Championships. His line of sons in the sale will catch your eye and will suit both First-Cross and Merino operations.

Derrynock 33-18: Purchased for \$19,000 for his high indexing LambPlan data and impressive growth PEMD, and overall index.

TAT 274-20: Purchased for \$32,000 from Tattykeel in 2021, powerful bodied sire with all the traits that the Poll Dorset breed needs.

What are ASBVs?

ASBVs are the units of measurement LAMBPLAN use to analyse animals. Australian Sheep Breeding Values are an estimate of an animal's true breeding value based on pedigree and performance recorded information. They are essentially a projection of how that animal's progeny will perform for a range of traits. Indexes combine important production traits into one number and are a useful way to rank animals quickly and easily.

ASBV types

Birth Weight (BW)

ASBV is based on measured birth weight of lambs adjusted for age of dam. Where birth weights are not available it is estimated as a correlated trait from weight measurements taken as the lamb matures. The lower the ASBV the lighter is the estimated progeny birth weight potential.

Weight (WWT) (PWWT)

ASBVs describe the animals' genetic merit for growth rate. A positive ASBV means the animal is genetically faster growing. Weight ASBVs are available for weaning (100 days), post-weaning (200 days), and yearling, hogget and adult ages.

Fat Depth (PFAT)

ASBVs describe the value of an animal's genes for fat depth at a constant weight – a negative ASBV means a genetically leaner animal.

Eye Muscle Depth (PEMD)

ASBVs describe the value of animals' genes for eye muscle depth at a constant weight – a positive ASBV means a genetically thicker muscled animal, and one that will have slightly more of its lean tissue in the higher-priced cuts.

TCP Index

The TCP index has been created to assist producers to achieve both gains in their major production traits, such as post-weaning weight and muscling, as well as ensuring consumer satisfaction from lamb is maintained through focusing on key eating quality traits such as shear force (tenderness) and intramuscular fat (marbling).

Intramuscular Fat

Intramuscular fat (IMF) is a measure of the chemical fat percentage in the loin muscle of a lamb and is often referred to as marbling. IMF has been shown to have a significant impact on the flavour, juiciness, tenderness and overall likeability of lamb. Rams with more positive Intramuscular Fat (IMF) ASBVs produce progeny with higher levels of intramuscular fat.



Ultrasonic Rib Eye Muscle Scanning In Live Sheep

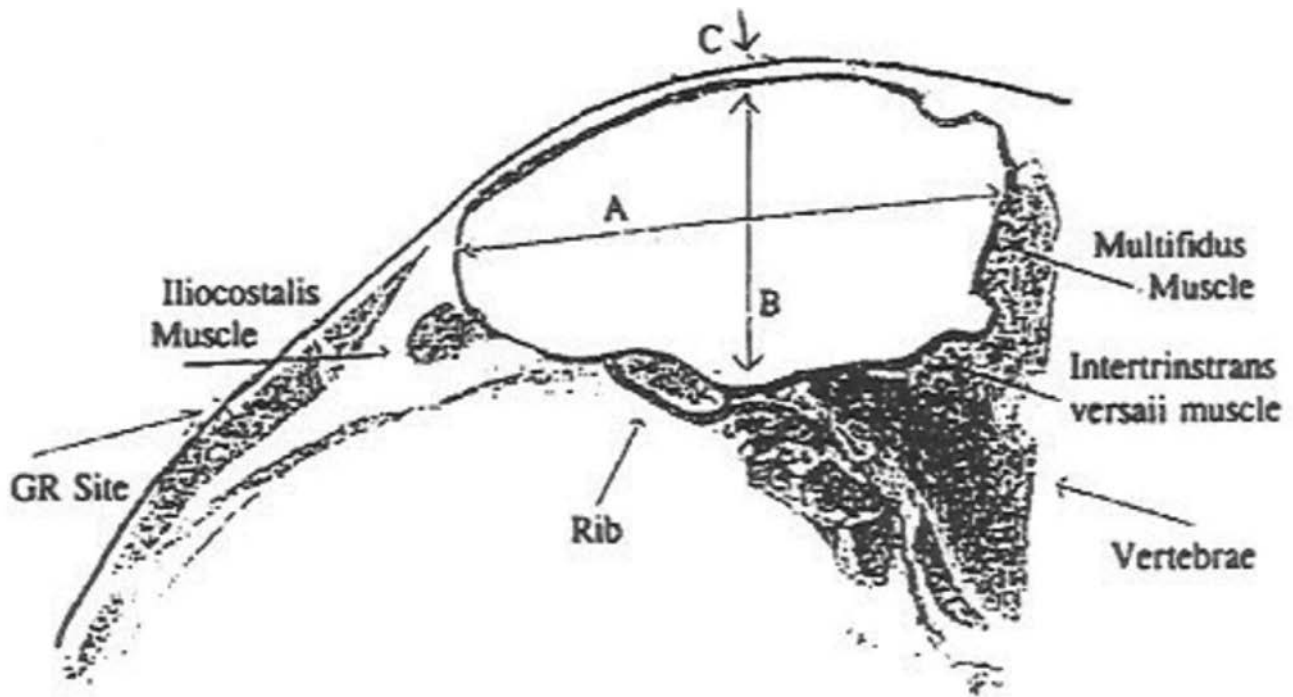

Fig 1 - Exposed 12th rib on the carcass cut through the last thoracic

Meat Index

The meat index formula is based on the eye muscle width (A), eye muscle depth (B) and fat (C) measurements. A higher weighting is given to eye muscle width (A) because it is more heritable while eye muscle depth (B) is influenced by environmental factors. Fat (C) is penalised slightly. The resulting number is then adjusted for the age of the sheep to get an index.

NOTE:

- Current Live Weight = C/LW
- Eye Muscle Area (EMA) is calculated using the eye muscle width and eye muscle depth measurements.



TUBELINE WRAPPER

Looking for a cost effective way of wrapping silage?

- 40% cheaper than individually wrapped bales
- Easier to feed out and less plastic used
- Stores silage effectively for at least two years
- Wraps up to 80 bales of silage an hour
- Bales can still be transported with plastic on

Andrew Scott 0419 208 272
Valley Vista, Coolac, NSW
valleyvista@valleyvista.com.au



Ewe Family Breeding Lines

Valley Vista ewe family breeding lines are indicated by their swing-tag colour. Sires are written above the ewe ID number on swing tags, and are also listed in the catalogue.

Red

This is Valley Vista's Tattykeel based family, consisting of hire quality sires purchased over the years including TAT90-14, TAT222-04, TAT400-17 and most recently this year's \$32,000 purchase TAT274-20.

Green

Green is Valley Vista's oldest family line, based around the Armdale and Armdale Park bloodlines. Currently the most prominent sires in this family are VV138-14 (Fyfe) and VV38-09. This is our most dominant female breeding line, producing ewes that's progeny are standouts each year.

Purple

This is our New Zealand connected family, consisting of NZ sire purchased Huntington 33-03 (Wombat) and sons we've retained of his.

White

White indicates the Valley Vista Park prefix, which contains a mixture of bloodlines; you can refer to their sire numbers on top of the dam ID swing tag for their connections. Lots of outcross genetics in this line.

Yellow

This line are daughters of Derrynock 33-18, who was purchased for \$19,000 and bred on with a focus on Lambplan ASBVs.

Orange

Orange are the Springwaters 250-17 (Taz), another new sire purchased and producing a new family line in recent years.

Joining Sires

All joined sale ewes were pregnancy scanned on Thursday 22nd December 2022, to lamb early April 2023. Ewes have been running with rams up until date of sale. Ewes will be scanned again the day prior to the sale and any updated information provided on the supplementary sheet.

VV138-14 'FYFE': Another Son of the great VV38-09. Producing a very exceptional line of progeny. Supreme Poll Dorset Ram at AS&WS 2015.

Derrynock 33-18: Purchased for \$19,000 in 2019 for his high indexing LambPlan data, impressive growth PEMD, and overall index.



VV06-21: A very impressive Tattykeel 400-17 son that was one of the standout rams on the 2022 show circuit. Has been retained at Valley Vista, expect to see many sons over the coming years by this true to type, moderate framed, excellent structure sire that is truly relevant to today's industry expectations.

VV155-21: It's early to say, but this ram is probably the best ever bred at Valley Vista. An extremely successful show career, winning supreme exhibit at the NSW Dorset Championships and Australasian Dorset Championships, before being crowned the national Champion of Champion ram for the Poll Dorset breed for the year. He has the bone, structural and sire attributes that stands out in the breed, a powerful Hillden 110-19 son that you should expect to see a lot of over the next day at Valley Vista. *(Pictured centre of catalogue)*

VV79-21: A ram sold for equal top price of \$14,000 at the Australasian Dorset Championships in 2022, we retained semen in this sire for his structural correctness and the muscle in his carcass. Another young sire you will see pop up often in future sale rams. Had a very successful show year in the wool, winning senior champion ram at the Australian Sheep & Wool Show.



VV06-21



VV79-21

STUDSTOCKSALES.COM

Lots 1-40 | SIL Ewes

LOT	TAG	BORN	SIRE	SOD	JOINED	BIRTH TYPE
1	VV200261	2020	S 170250	VVP 150022	VV210155	SINGLE
	PURCHASER.....					PRICE.....
2	VVP200037	2020	VVP 180116	VV 130422	VV210155	TWIN
	PURCHASER.....					PRICE.....
3	VV200098	2020	TAT 170971	VV 140138	VV210155	SINGLE
	PURCHASER.....					PRICE.....
4	VV200099	2020	TAT 170400	VV 140651	D180033	SINGLE
	PURCHASER.....					PRICE.....
5	VV200206	2020	VV 170058	VV 130713	VV210079	SINGLE
	PURCHASER.....					PRICE.....
6	VV200177	2020	TAT 170400	TAT 140090	VV210155	TWIN
	PURCHASER.....					PRICE.....
7	VV200560	2020	VV 180493	VV 140138	VV210155	TWIN
	PURCHASER.....					PRICE.....
8	VVP190055	2019	TAT 140090	VV 140138	VV140138	TWIN
	PURCHASER.....					PRICE.....
9	VV190328	2019	VV 170058	VV 090038	VV200006	SINGLE
	PURCHASER.....					PRICE.....
10	VV190414	2019	VV 170058	VV 130713	VV200006	TWIN
	PURCHASER.....					PRICE.....
11	VV190283	2019	VV 170058	VV 130110	VV200006	SINGLE
	PURCHASER.....					PRICE.....
12	VVP190122	2019	G 160037	VV 130110	VV210155	SINGLE
	PURCHASER.....					PRICE.....
13	VV190352	2019	TAT 140090	VV 100115	VV210155	SINGLE
	PURCHASER.....					PRICE.....

...continued overleaf

LOT	TAG	BORN	SIRE	SOD	JOINED	BIRTH TYPE
14	VVP190151	2019	S 170250	K 040809	VV210155	SINGLE
						PURCHASER..... PRICE.....
15	VV190479	2019	S 170250	VV 140138	VV210155	SINGLE
						PURCHASER..... PRICE.....
16	VVP19099	2019	TAT 170971	TAT 140090	VV210155	TWIN
						PURCHASER..... PRICE.....
17	VV190587	2019	S 170250	VV 160173	VV210079	SINGLE
						PURCHASER..... PRICE.....
18	VV190593	2019	S 170250	VV 120061	VV210079	SINGLE
						PURCHASER..... PRICE.....
19	VV180628	2018	VV 130422	VV 120061	D180033	SINGLE
						PURCHASER..... PRICE.....
20	VV180572	2018	TAT 030222	G 140190	VV140138	TWIN
						PURCHASER..... PRICE.....
21	VV180049	2018	HI 100145	VV 100115	D180033	SINGLE
						PURCHASER..... PRICE.....
22	VV180711	2018	G 160037	K 140521	VV140138	TWIN
						PURCHASER..... PRICE.....
23	VV180301	2018	VVP 090041	VV 130110	VV210079	SINGLE
						PURCHASER..... PRICE.....
24	VV170519	2017	VV 120493	VV 110025	VV210079	SINGLE
						PURCHASER..... PRICE.....
25	VV160389	2016	A 120223	GRAY 120166	VV200006	SINGLE
						PURCHASER..... PRICE.....
26	VV160129	2016	H 090033	HI 100123	VV210155	SINGLE
						PURCHASER..... PRICE.....
27	VV160530	2016	TAT 140090	VV 100115	VV140138	TWIN
						PURCHASER..... PRICE.....

**NOTE: Additional ewe lots will be added closer to sale date,
follow us online for updates and supplementary sheet.**

LOT	TAG	BORN	SIRE	SOD	JOINED	BIRTH TYPE
28						
		PURCHASER.....				PRICE.....
29						
		PURCHASER.....				PRICE.....
30						
		PURCHASER.....				PRICE.....
31						
		PURCHASER.....				PRICE.....
32						
		PURCHASER.....				PRICE.....
33						
		PURCHASER.....				PRICE.....
34						
		PURCHASER.....				PRICE.....
35						
		PURCHASER.....				PRICE.....
36						
		PURCHASER.....				PRICE.....
37						
		PURCHASER.....				PRICE.....
38						
		PURCHASER.....				PRICE.....
39						
		PURCHASER.....				PRICE.....
40						
		PURCHASER.....				PRICE.....

S R S

SCOTTS RAM SHEARING

Efficient, modern shearing.



NO SEDATIVE

No sedation is required as the machine handles the animal. Sheep can walk straight back into the paddock. A more cost effective solution for farmers.



SPACE

The trailer is 2.2m wide and 3m tall, fitting through most gates and can be set up by hooking onto any race that is available.



EFFICIENT

No shearing shed required. No stress for the sheep in shearing shed, no stress for the farmer.



SAFE

The ShearEzy machine handles large sheep with ease, resulting in less stress for the sheep, shearer and farmer.



PRESENTATION

Scotts Ram Shearing Trailer is perfect for Stud sheep, taking extra care on presentation.

Based out of Gundagai NSW, Scotts Ram Shearing provides a modern and efficient way of shearing. Give us a call or find us on Facebook to sort out all your Ram shearing needs today.



luke@scottsramshearing.com

ABN

87 707 788 648



0402 744 255



5 Back Station Crk Rd,
Gundagai 2722



[/SCOTTSRAMSHEARING](https://www.facebook.com/SCOTTSRAMSHEARING)

Poll Dorset Champion of Champions 2022

All grand champions from major shows across the country are eligible to compete.



Semen Available

Champion of Champions Ram Valley Vista 210155
Supreme Exhibit NSW Dorset Championships & Australasian Dorset Championships



Champion of Champions Ewe Valley Vista 210010

Supreme exhibit Australian Sheep & Wool Show. Champion Ewe NSW Dorset Championships

Lots 41-129 | Rams | Single Lots

LOT	TAG	BORN	SIRE	SOD	FAT	EMA	BWT	WWT	PWT	PFAT	PEMD	IMF	TCP
41	VV220241	MAY	VV 190493	VV 170058	6	29	0.54	10.99	15.61	-1.07	0.47	-0.75	129.24

A big, long stretchy, upstanding ram, with WWT in top 10% and PWT in top 20%.

PURCHASER..... PRICE.....

42	VV220251	MAY	D 180033	VV 140138	6	23	0.76	10.69	14.86	-1.15	1.45	-0.23	140.53
----	----------	-----	----------	-----------	---	----	------	-------	-------	-------	------	-------	--------

A good square, deep bodied and correct son of Derrynock 33-18. One of the highest TCP indexes in the sale.

PURCHASER..... PRICE.....

43	VVP220024	APRIL	TAT 200274	TAT 140090	6	29	0.53	9.73	14.15	-0.73	1.74	-0.78	136.42
----	-----------	-------	------------	------------	---	----	------	------	-------	-------	------	-------	--------

The first son of the \$32,000 Tattykeel 200274 to be offered, and a maternal brother to VVP210002, a retained stud sire used in the Bowen Park Poll Dorset research flock

PURCHASER..... PRICE.....

44	VVP220020	APRIL	A 120016	TAT 140090	6	26	0.55	11.42	16.20	-1.19	0.47	-1.09	133.10
----	-----------	-------	----------	------------	---	----	------	-------	-------	-------	------	-------	--------

A big stylish ram with bare points. WWT in the top 5%, PWT in the top 20%.

PURCHASER..... PRICE.....

45	VV220060	APRIL	VV 070500	TAT 140090	6	27	0.50	8.98	13.42	-1.52	0.50	-0.91	131.85
----	----------	-------	-----------	------------	---	----	------	------	-------	-------	------	-------	--------

The heaviest ram in the sale, this ram is long bodied with a good sirey type.

PURCHASER..... PRICE.....

46	VV220061	APRIL	TAT 200274	VV 130713	6	29	0.35	7.27	10.22	-0.70	1.34	-0.32	128.20
----	----------	-------	------------	-----------	---	----	------	------	-------	-------	------	-------	--------

A nice bare ram with a powerful carcass, one of the standout sires in this sale. Good IMF.

PURCHASER..... PRICE.....

47	VV220211	APRIL	TAT 200274	VV 170058	6	29	0.56	10.23	13.84	-1.53	0.41	-0.85	131.12
----	----------	-------	------------	-----------	---	----	------	-------	-------	-------	------	-------	--------

A correct, big upstanding ram in the top 20% for lean meat yield, teamed with a low birthweight figure 0.56

PURCHASER..... PRICE.....

48	VV220080	APRIL	K 040809	VV 160069	6	25	0.46	8.43	12.20	-1.47	0.04	-0.79	124.41
----	----------	-------	----------	-----------	---	----	------	------	-------	-------	------	-------	--------

A son of the renowned Kurralea Phoenix, with extremely correct structure.

PURCHASER..... PRICE.....

49	VVP220036	APRIL	TAT 200274	VVP 150022	6	30	0.49	8.59	12.29	-0.14	1.31	-0.22	130.17
----	-----------	-------	------------	------------	---	----	------	------	-------	-------	------	-------	--------

A very neat son of Tattykeel 200274 with low birthweight and high growth.

PURCHASER..... PRICE.....

50	VV220141	APRIL	TAT 200274	VV 160069	6	27	0.46	8.74	12.57	-0.86	1.09	-0.48	132.11
----	----------	-------	------------	-----------	---	----	------	------	-------	-------	------	-------	--------

A good carcassed ram with plenty of depth and a low birth weight.

PURCHASER..... PRICE.....

LOT	TAG	BORN	SIRE	FAT	EMA	BWT	WWT	PWT	PFAT	PEMD	IMF	TCP
51	VV220230	APRIL	VV 170058	6	29	0.50	9.01	12.43	-0.80	0.51	-1.20	120.57
PURCHASER.....							PRICE.....					
52	VV220144	APRIL	TAT 200274	5	27	0.51	9.42	13.16	-1.00	1.27	-0.42	135.90
PURCHASER.....							PRICE.....					
53	VV220037	APRIL	TAT 200274	5	25	0.56	8.87	12.12	-0.98	0.39	-0.30	127.52
PURCHASER.....							PRICE.....					
54	VV220096	APRIL	VV 200086	5	28	0.65	10.05	13.90	-1.08	2.05	-0.28	141.41
PURCHASER.....							PRICE.....					
55	VV220132	APRIL	TAT 200274	6	25	0.48	9.12	12.72	-0.90	0.75	-0.50	131.00
PURCHASER.....							PRICE.....					
56	VV220173	APRIL	TAT 200274	5	25	0.46	9.19	12.89	-0.85	1.67	-0.48	137.63
PURCHASER.....							PRICE.....					
57	VV220279	MAY	S 170250	5	23	0.53	10.60	15.02	-0.78	1.08	-0.58	134.05
PURCHASER.....							PRICE.....					
58	VV220254	MAY	S 170250	5	27	0.52	9.79	13.97	-0.80	1.32	-0.56	133.60
PURCHASER.....							PRICE.....					
59	VV220220	APRIL	VV 070500	5	25	0.32	6.67	9.88	-0.87	1.26	-0.40	127.28
PURCHASER.....							PRICE.....					
60	VV220069	APRIL	TAT 200274	5	26	0.50	9.21	12.83	-1.00	0.97	-0.57	132.72
PURCHASER.....							PRICE.....					
61	VV220190	APRIL	VV 070500	5	28	0.37	7.25	10.75	-0.90	0.89	-0.59	126.92
PURCHASER.....							PRICE.....					
62	VVP220003	APRIL	TAT 200274	5	25	0.51	7.95	10.73	-1.20	0.46	-0.34	126.29
PURCHASER.....							PRICE.....					

...continued overleaf

LOT	TAG	BORN	SIRE	FAT	EMA	BWT	WWT	PWT	PFAT	PEMD	IMF	TCP
63	VVP220043	APRIL	VV 190514	5	24	0.34	7.44	10.47	-0.79	0.54	-0.22	123.61
PURCHASER.....							PRICE.....					
64	VVP220005	APRIL	G 030108	5	24	0.49	6.51	9.42	-0.53	1.07	-0.17	124.15
PURCHASER.....							PRICE.....					
65	VV220063	APRIL	VV 070500	5	26	0.37	6.75	9.90	-1.16	0.12	-0.85	117.89
PURCHASER.....							PRICE.....					
66	VV220210	APRIL	TAT 200274	6	31	0.54	9.11	12.21	-1.20	0.55	-0.39	130.65
PURCHASER.....							PRICE.....					
67	VV220008	APRIL	TAT 200274	6	25	0.34	6.68	10.19	-0.04	1.28	-0.11	126.98
PURCHASER.....							PRICE.....					
68	VV220098	APRIL	VV 210006	4	22	0.22	7.36	10.71	-0.83	0.88	-0.58	122.92
PURCHASER.....							PRICE.....					
69	VV220056	APRIL	VV 070500	5	22	0.50	8.00	11.85	-1.52	0.71	-0.64	131.22
PURCHASER.....							PRICE.....					
70	VV220218	APRIL	K 040809	4	22	0.51	9.20	12.79	-1.21	0.45	-0.79	126.50
PURCHASER.....							PRICE.....					
71	VVP220045	MAY	VV 170058	5	27	0.44	8.01	11.64	-1.35	0.79	-1.12	124.62
PURCHASER.....							PRICE.....					
72	VV220185	APRIL	K 040809	5	26	0.46	8.86	13.31	-1.27	1.02	-1.16	130.01
PURCHASER.....							PRICE.....					
73	VV220087	APRIL	VV 190493	4	22	0.33	7.90	11.21	-0.99	1.17	-0.49	126.02
PURCHASER.....							PRICE.....					
74	VV220077	APRIL	K 040809	4	22	0.29	6.73	10.02	-0.15	1.81	-0.34	126.73
PURCHASER.....							PRICE.....					

LOT	TAG	BORN	SIRE	FAT	EMA	BWT	WWT	PWT	PFAT	PEMD	IMF	TCP
75	VVP220027	APRIL	D 180033	4	20	0.62	9.16	13.32	-1.01	1.81	-0.31	141.64
PURCHASER.....							PRICE.....					
76	VV220111	APRIL	K 040809	4	21	0.45	8.02	11.65	-1.07	0.84	-0.89	126.16
PURCHASER.....							PRICE.....					
77	VV220049	APRIL	VV 070500	4	19	0.38	7.01	11.09	-1.54	0.19	-0.57	126.45
PURCHASER.....							PRICE.....					
78	VV220086	APRIL	D 180033	5	20	0.58	8.40	12.17	-1.04	1.59	0.11	139.22
PURCHASER.....							PRICE.....					
79	VV220146	APRIL	TAT 200274	4	24	0.39	7.79	11.11	-1.02	1.26	-0.59	129.90
PURCHASER.....							PRICE.....					
80	VV220028	APRIL	TAT 200274	3	19	0.39	7.47	10.97	-0.40	1.30	-0.37	127.33
PURCHASER.....							PRICE.....					
81	VVP220013	APRIL	TAT 170400	4	22	0.34	8.26	12.09	-0.19	1.96	-0.16	133.89
PURCHASER.....							PRICE.....					
82	VV220006	APRIL	TAT 200274	4	21	0.46	8.60	12.78	-0.76	1.01	-0.35	130.53
PURCHASER.....							PRICE.....					
83	VV220120	APRIL	A 120016	5	23	0.53	10.28	15.05	-0.68	1.43	-0.68	137.17
PURCHASER.....							PRICE.....					
84	VV220108	APRIL	A 120016	5	21	0.37	9.74	13.89	-0.36	2.38	-0.91	136.90
PURCHASER.....							PRICE.....					
85	VV220183	APRIL	TAT 200274	4	24	0.37	6.85	10.43	-0.40	1.43	-0.27	128.99
PURCHASER.....							PRICE.....					
86	VV220215	APRIL	TAT 200274	4	23	0.26	6.63	9.31	-1.25	1.23	-0.37	129.48
PURCHASER.....							PRICE.....					

...continued overleaf

LOT	TAG	BORN	SIRE	FAT	EMA	BWT	WWT	PWT	PFAT	PEMD	IMF	TCP
87	VVP220031	APRIL	G 030108	5	22	0.43	7.57	11.85	-0.64	1.25	-0.33	130.31
PURCHASER.....							PRICE.....					
88	VV220148	APRIL	A 120016	4	23	0.46	10.61	15.29	-1.74	0.76	-1.00	136.59
PURCHASER.....							PRICE.....					
89	VV220294	MAY	VV 170058	5	22	0.57	9.90	14.35	-1.23	0.84	-1.22	128.33
PURCHASER.....							PRICE.....					
90	VV220208	APRIL	D 180033	4	22	0.68	10.43	15.18	-0.92	2.09	-0.67	142.81
PURCHASER.....							PRICE.....					
91	VV220246	MAY	D 180033	5	24	0.68	9.73	13.90	-0.20	2.51	-0.20	141.36
PURCHASER.....							PRICE.....					
92	VV220089	APRIL	VV 190493	4	20	0.38	8.78	12.94	-1.01	0.91	-0.19	131.52
PURCHASER.....							PRICE.....					
93	VV220266	MAY	S 170250	5	22	0.59	10.77	15.70	-1.03	0.77	-0.69	135.57
PURCHASER.....							PRICE.....					
94	VV220157	APRIL	VVP 090041	4	22	0.46	8.70	12.91	-0.75	1.35	-0.77	131.34
PURCHASER.....							PRICE.....					
95	VV220169	APRIL	S 170250	4	19	0.36	8.43	12.19	-0.37	1.43	-0.47	128.61
PURCHASER.....							PRICE.....					
96	VVP220047	MAY	VV 170058	4	20	0.31	7.68	11.43	-0.51	1.33	-1.11	120.85
PURCHASER.....							PRICE.....					
97	VV220166	APRIL	TAT 200274	3	21	0.47	8.01	11.81	-1.21	0.54	-0.44	128.01
PURCHASER.....							PRICE.....					
98	VVP220040	APRIL	TAT 170400	5	24	0.40	8.61	11.97	-0.34	1.79	-0.31	131.60
PURCHASER.....							PRICE.....					

LOT	TAG	BORN	SIRE	FAT	EMA	BWT	WWT	PWT	PFAT	PEMD	IMF	TCP
99	VV220024	APRIL	TAT 200274	3	20	0.42	8.01	11.27	-1.29	0.91	-0.81	128.17
PURCHASER.....							PRICE.....					
100	VV220052	APRIL	TAT 200274	5	20	0.51	8.67	12.56	-1.12	0.49	-0.38	129.43
PURCHASER.....							PRICE.....					
101	VVP220015	APRIL	D 180033	3	20	0.65	8.84	12.23	-0.78	1.64	-0.23	135.72
PURCHASER.....							PRICE.....					
102	VV220038	APRIL	TAT 200274	4	21	0.39	7.89	11.41	-0.75	1.45	-0.39	132.45
PURCHASER.....							PRICE.....					
103	VV220223	APRIL	VV 200086	5	22	0.52	9.26	13.25	-0.95	2.21	-0.20	141.89
PURCHASER.....							PRICE.....					
104	VV220253	MAY	S 170250	4	20	0.54	10.01	14.26	-1.59	-0.11	-0.63	128.81
PURCHASER.....							PRICE.....					
105	VV220186	APRIL	A 120016	4	20	0.31	8.73	11.96	-0.57	1.02	-0.50	127.53
PURCHASER.....							PRICE.....					
106	VV220129	APRIL	TAT 200274	4	20	0.34	7.48	10.85	-1.24	0.82	-0.37	128.70
PURCHASER.....							PRICE.....					
107	VV220193	APRIL	VV 070500	4	19	0.39	6.65	10.19	-1.51	0.04	-0.55	121.29
PURCHASER.....							PRICE.....					
108	VV220265	MAY	D 180033	4	19	0.68	8.96	12.50	-1.21	1.21	-0.11	136.22
PURCHASER.....							PRICE.....					
109	VV220225	APRIL	S 170250	5	23	0.51	10.22	15.52	-0.26	1.23	-0.51	134.01
PURCHASER.....							PRICE.....					
110	VV220179	APRIL	VVP 090041	4	20	0.45	8.12	12.11	-0.95	-0.26	-0.57	119.56
PURCHASER.....							PRICE.....					

...continued overleaf

LOT	TAG	BORN	SIRE	FAT	EMA	BWT	WWT	PWT	PFAT	PEMD	IMF	TCP
111	VV220216	APRIL	TAT 200274	4	19	0.42	7.15	10.20	-0.30	0.81	-0.08	124.01
PURCHASER.....							PRICE.....					
112	VV220009	APRIL	TAT 200274	4	22	0.38	8.11	11.48	-0.95	1.30	-0.52	131.42
PURCHASER.....							PRICE.....					
113	VV220040	APRIL	TAT 200274	4	19	0.37	7.79	11.31	-0.70	1.49	-0.53	132.56
PURCHASER.....							PRICE.....					
114	VV220041	APRIL	TAT 200274	4	21	0.32	7.42	10.97	-0.44	2.19	-0.54	135.50
PURCHASER.....							PRICE.....					
115	VV220102	APRIL	VV 200086	4	20	0.40	7.79	11.32	0.02	3.17	0.22	141.10
PURCHASER.....							PRICE.....					
116	VV220151	APRIL	TAT 170400	3	18	0.46	8.61	11.95	-0.41	2.14	0.24	139.08
PURCHASER.....							PRICE.....					
117	VV220091	APRIL	TAT 170400	5	23	0.29	7.00	10.48	0.87	2.85	0.28	132.49
PURCHASER.....							PRICE.....					
118	VV220184	APRIL	VV 070500	4	19	0.20	4.85	7.55	-0.65	0.59	-0.50	114.51
PURCHASER.....							PRICE.....					
119	VV220177	APRIL	TAT 200274	4	19	0.38	7.80	11.40	-0.85	0.74	-0.24	128.56
PURCHASER.....							PRICE.....					
120	VV220046	APRIL	TAT 200274	3	20	0.47	8.67	12.19	-1.10	0.74	-0.73	127.07
PURCHASER.....							PRICE.....					
121	VV220002	APRIL	VV 070500	2	16	0.33	6.20	9.09	-2.01	0.09	-0.87	119.85
PURCHASER.....							PRICE.....					
122	VV220168	APRIL	S 170250	3	16	0.39	8.36	11.67	-0.75	0.56	-0.44	123.05
PURCHASER.....							PRICE.....					

LOT	TAG	BORN	SIRE	FAT	EMA	BWT	WWT	PWT	PFAT	PEMD	IMF	TCP
123	VV220017	APRIL	TAT 200274	4	21	0.43	8.13	12.26	-0.58	0.93	-0.29	129.12
PURCHASER.....							PRICE.....					
124	VV220170	APRIL	TAT 200274	4	21	0.37	7.80	11.61	-0.27	1.72	-0.38	132.66
PURCHASER.....							PRICE.....					
125	VV220088	APRIL	D 180033	4	19	0.54	8.40	11.95	-0.96	2.14	-0.57	136.34
PURCHASER.....							PRICE.....					
126	VV220267	MAY	S 170250	3	18	0.58	10.82	15.61	-0.96	0.97	-0.70	136.16
PURCHASER.....							PRICE.....					
127	VV220053	APRIL	TAT 200274	3	18	0.42	8.30	11.87	-0.75	1.37	-0.49	132.28
PURCHASER.....							PRICE.....					
128	VV220101	APRIL	VV 200086	4	19	0.40	7.51	10.63	-0.66	2.53	0.16	138.37
PURCHASER.....							PRICE.....					
129	VV220051	APRIL	TAT 200274	5	21	0.44	7.94	11.48	-0.57	1.02	-0.28	128.05
PURCHASER.....							PRICE.....					

Sheep Data Management

Working towards a more productive, efficient and profitable sheep industry

Sheep Genetics service provision • Data management for stud flocks

Commercial data management • Software help and support

If you want to improve something... You need to start measuring it!

Elise Bowen Ph: 0428 420 981

Email: sheepdatamanagement@gmail.com Web: www.sheepdatamanagement.com

 Sheep Data Management  @notjustcountingsheep

Buyers Instruction Slip

Trading Name:

Address:

P/Code: Telephone:

Send Account to:

Lots Purchased:

.....	\$
.....	\$
.....	\$
.....	\$
.....	\$
.....	\$
.....	\$
.....	\$

Carrier:

Delivery Instructions:

Insurance:

Signature of Buyer(s):

Date:

**** NO VERBAL INSTRUCTIONS WILL BE ACCEPTED****



Tattykeel 274-20



Want more lambs?

Regulin improves the reproductive performance of sheep joined in Spring and Summer by 20%*. Just treat your rams and ewes 30-40 days prior to joining.
It's that simple.

Whether you're restocking, taking advantage of good pasture or increasing selection pressure - more lambs on the ground means more money in your pocket.



MORE INFORMATION WWW.REGULIN.COM.AU

Tony Warner	Tony Elliott
0467 600 177	0499 401 940
tony.warner@ceva.com	tony.elliott@ceva.com

*Average increase in paddock and research trials. Regulin® is licenced for use in ewes and rams in Australia by Ceva Animal Health Pty Ltd. 11 Moores Road, Glenorie NSW 2157 ACN 002 692 426

M & S SHARMAN CARTAGE

ABN 88 028 924 099

"WINDYVIEW" COOLAC NSW 2727

Ph/Fax: 02 6945 3331

Mobile: 0412 555 407

• LIVESTOCK

• WOOL

• GENERAL

**NATIONAL VENDOR DECLARATION
(SHEEP AND LAMBS) AND WAYBILL** S0720 28134184

Part A To be completed by the owner or person who is responsible for the husbandry of the sheep or lambs.

Owner of sheep or lambs **AB & DL SCOTT** (FULL TRADING NAME)

Property/place where the journey commenced **VALLEY VISTA** (ROAD ADDRESS) **2727** (STATE)

(ADDRESS CONTINUED) **COOLAC** (TOWN/SUBURB) (STATE)

Property Identification Code (PIC) of this property **NG2922042**

This MUST be the PIC of the property that the stock is being moved from

Number	Year born (BORN)	Description (BREED, SEX & TYPE E.G. CROSS BREED, WETHER, LAMB)	Month of shearing	PIC or Brand on Ear Tags (IF DIFFERENT TO PIC SHOWN ABOVE)	Earmarks (IF PRESENT OR REQUIRED)
		POLL DOUBLET			DD
		LAMBS			DD
		EWES			DD
					DD
Total					

Use the Attachment Forms for consignments that require more lines to describe the stock. (See Explanatory Notes)

A. Have PICs on all of the NLLS tags only on sheep in this consignment been listed in the Description table above (other than the PIC printed on this NVD)? – Yes OR

B. Have all sheep in this consignment been tagged with an NLLS tag with the PIC printed on this NVD or the associated WA brand as listed in the description table above – Yes AND/OR

Number of electronic NLLS devices in this consignment _____

Hours off feed and water before transporting _____

Consigned to _____ (NAME OF PERSON OR BUSINESS)

(ADDRESS) _____ (TOWN/SUBURB) (STATE)

Destination (if different) of sheep or lambs _____ (LOCATION ADDRESS)

Destination PIC (REQ: WA & TAS) _____

Details of other statutory documents relating to this movement e.g. health statement _____

DOCUMENT TYPE _____ NUMBER _____ OFFICE OF ISSUE _____ EXPIRY DATE _____ / 20

1 Have these sheep or lambs been raised consistent with the rules of an independently audited QA program on the property the PIC of which is shown above?

Yes No If Yes, give details: _____ NAME OF PROGRAM _____ ACCREDITATION OR LICENSE NO. _____

2 Have all the sheep or lambs in this consignment been treated with a Scabby Mouth Vaccination either at marking or at least 14 days prior to their presentation for sale?

Yes No

3 Were all of these sheep or lambs bred by the owner or vendor?

Yes No If No, how long ago were the sheep or lambs obtained or purchased? (if purchased at different times, tick the box corresponding to the time of the most recent purchase.)

A. Less than 2 months B. 2-6 months C. 6-12 months D. more than 12 months

4 Are any of the sheep or lambs in this consignment still within a Withholding Period (WHP) or Export Slaughter Interval (ESI) as set by APVMA or SAFE MEAT, following treatment with any veterinary drug or chemical?

Yes No If Yes, give details: (Record additional details in question 7)

CHEMICAL PRODUCT _____ DATE APPLIED _____ / 20 _____ WHP _____ ESI (IF SET) _____

5 In the past 60 days, have any of the sheep or lambs in this consignment consumed any material that was still within a withholding period when harvested, collected or first grazed?

Yes No If Yes, give details: _____

CHEMICAL PRODUCT _____ DATE APPLIED _____ / 20 _____ GRAZING WHP _____ DATE FIRST FED/GRAZED _____ DATE FEEDING/GRAZING CEASED _____

6 Have the sheep or lambs in this consignment ever in their lives been fed feed containing animal fats? (See Explanatory Notes)

Yes No

7 Please include any additional information below eg: vaccination programs, animal health certification, additional declarations, etc.

Declaration

1 I **Donna Scott** FULL NAME **VALLEY VISTA** ADDRESS CONT **COOLAC** FULL ADDRESS **2727** L P A

declare that, I am the owner or the person responsible for the husbandry of the sheep or lambs and that all the information in part A of this document is true and correct.

I also declare that I have read and understood all the questions that I have answered, that I have read and understood the explanatory notes, and that, while under my control, the sheep or lambs were not fed restricted animal material (including meat and bone meal) in breach of State or Territory legislation.

Signature* **Donna Scott** Date* **13 / 01 20 23**

*Only the person whose name appears above may sign this declaration, or make amendments which must be initialled.

Tel no. **0419208272** Fax no. _____

Email **valleyvista@valleyvista.com.au**

Part B To be completed by the person in charge of the sheep or lambs while they are being moved. Completion of this part is optional in SA and VIC.

Movement commenced: _____ / 20 _____ : _____ (am/pm)

Vehicle registration number(s)**: _____

1 I **_____** am the person in charge of the sheep or lambs during the movement and declare all the information in Part B is true and correct.

Signature _____ Date _____ / 20 _____ Tel no. _____

*When more than one truck is carrying the sheep or lambs, other vehicle registration numbers are to be recorded.

NUTRIEN AG SOLUTIONS WAGGA WAGGA

– 53 MOORONG STREET, WAGGA WAGGA –

Branch	(02) 6921 1511
Jarrold Slattery	0428 695 700
Hamish McGeoch	0467 715 232
Tim Woodham	0436 015 115

NutrienAgSolutions.com.au

Nutrien
Ag Solutions®



 **AuctionsPlus**®

Can't make the sale?

Purchase online in eight simple steps!

*Log on to AuctionsPlus and bid on your phone,
tablet or computer.*

Contact AuctionsPlus on (02) 9262 4222
or email studsales@auctionsplus.com.au
or www.auctionsplus.com.au

Check us out on:    

- 1 REGISTER ONLINE**
Free once off registration for all auctions.
- 2 COMPLETE BUYER INDUCTION**
The buyer induction will help you understand the roles and responsibilities of everyone on the AuctionsPlus system.
- 3 VIEW CATALOGUE**
View photos, videos, pedigrees and more.
- 4 ENTER AUCTION**
Log into the auction anytime, anywhere and bid on your mobile, tablet or computer.
- 5 AUTO BID**
Can't stay for the whole sale? Set your maximum bid on the lot that you want to purchase and let the computer bid for you.
- 6 CONTACT SELLING AGENT**
If successful, contact selling agent to arrange payment and delivery. The agent contact details will be in the catalogue header.
- 7 PAYMENT**
Via the selling agent's terms and conditions.
- 8 DELIVERY**
Arrange transport of livestock at your expense.

SCOTT'S SCANNING

PREGNANCY SCANNING OF SHEEP

ULTRASONIC SCANNING ALLOWS YOU TO

- Identify singles, twins & dries
- Manage mob by ageing lambs to split early and lates
- Increase twin survival
- Manage twin bearing ewes to rejoin in good condition
- Select twins as replacement stock
- Sell dry sheep early and free up feed
- Reduce deaths from Pregnancy Toxaemia

"IMPROVE PROFITABILITY"

Andrew Scott: 0419208272

Joe Scott: 0429220492