



SPI 
Speckle Park International Inc
SPONSORED

The SPECKLE PARK SALE

100+ Bulls, Females, Genetic packages, F1 Females
and Show Steer Prospects

Saturday 30th April 2016

F1 Females and Show Steers- 11am

Stud Bulls and Females-1pm Scone Sale Complex, Scone



simple as
BLACK & WHITE



Grand champion carcass, taste and tenderness winners world wide

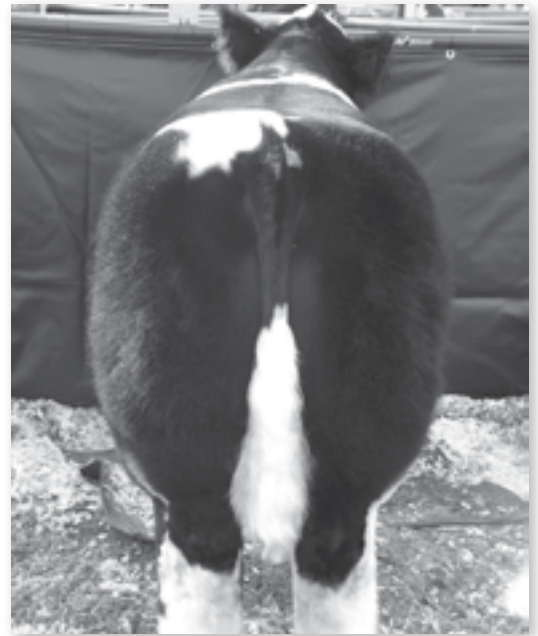

Speckle Park add thickness and depth



Easy feeders, great converters



16 year old pure bred cow

Longevity and maternal magic



Moderate birth weights



World renowned carcass quality second to none



The power to put superior carcass traits in F1's

The SPECKLE PARK SALE

100+ Lots
Saturday 30th April 2016 - 1pm
Scone Sale Complex, Scone



Contacts:

Melissa Sweeney

Secretary, Speckle Park International Inc.
Agricultural Business Research Institute
University of New England
P:(02) 6773 3056 F: (02) 6772 5376
E: specklepark@abri.une.edu.au

Sale Committee:

Mike Weller: 0410 663 041
Mark Constable: 0427 482 147
Alex Pateman: 0428 791 972

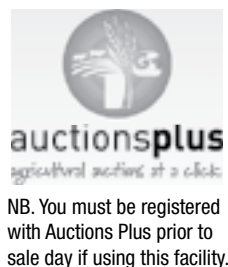

www.specklepark.org

Stuart Sheldrake

0403 129357

James MacCallum

0428 680502

Craig Devine

0438 451744

Heath Nichols



BRING THIS CATALOGUE WITH YOU TO THE SALE

SALE INFORMATION

SALE DAY AND TIME

Saturday 30th April 2016 Commencing at 11am with F1 Females and Show Steers, break for lunch and recommencing at 1pm for Stud Bulls and Females NSW Eastern Standard Time - at Scone Sale Complex, Scone NSW

INSPECTIONS

Cattle will be on display from 9.00 am on sale day. Or from 4.30 to 5.30 PM on Friday evening .

SALE DAY PHONES

Please make arrangements with agents for mobile phone connections should you wish to bid on the phone.

ACCOMMODATION

A large number of motels and hotels are available in Scone. Please contact your preferred establishment for reservations.

OUTSIDE AGENTS REBATE

The agent agrees that a 2% rebate will be paid to all agents introducing buyers 24 hrs prior to sale in writing and faxed to MacCallum Inglis, who settle invoices within 7 days.

SUPPLEMENTARY SHEET

There will be an up to date sheet available on sale day.

DELIVERY

All cattle to be transported from Scone Sale Complex must be off the property by no later than 3pm on Sunday the 1st of May. Local and interstate carriers will be in attendance at the sale.

QUEENSLAND TICK VACCINATION



Some of the cattle in the sale have had their Tick vaccination and are eligible for travel into Queensland. These Lots are denoted by the following tick.

Breeding Guarantees

Bull- In the unlikely event of infertility, the vendor guarantees that (WITHOUT EXPENSES, interest, costs and damages) if the bull proves to be totally infertile or totally incapable of natural service, provided it is not caused by an injury or disease contracted since leaving the sale, to either replace with an animal of comparable value or credit to the full purchase price will be given at the next sale or on a private sale animal upon return of the affected bull. If the bull does not possess a reasonable fertility, although not totally infertile, any claim shall be considered on its merits by the vendor and his veterinarian.

Any complaint must be lodged with a veterinary certificate within 6 months of the sale direct to the vendor.

Females- All females are sold as guaranteed breeders. In the unlikely event that a female cannot be bred successfully within 6 months from the date of the sale or by the time the female reaches 22 months, the vendor guarantees (without expenses, interest, costs and damages) the purchase be refunded or a replacement female will be given (provided that the purchased female has not been injured or contracted a disease since leaving the sale) upon return of the affected female. This guarantee does not apply to a female that is entered into an embryo transfer programme. The purchaser shall produce a veterinary certificate when required.



HANGING ROCK HALDOR
SUPREME EXHIBIT
2015 ROYAL
MELBOURNE SHOW

STUD CATTLE AND SEMEN FOR SALE

New Release: Hanging Rock Horatio semen-
Sire of Hanging Rock Haldor

2015 Melbourne Show Supreme Speckle Park Exhibit (shown above)

Hanging Rock Speckle Park Stud
Phone John (03)54 270 542
88 Jim Rd Newham Vic 3442
johne@hangingrock.com.au
www.hangingrock.com.au



- SPECKLE PARK STUD -
www.fishcreekfarm.com.au



Jason Keays:

Ph 0400961906

jasonkeays@icloud.com



AHD

Animal Health **Direct**

- **Supplying your Animal Health & Farm Merchandise needs**
- **Visit our website to get a fast, competitive, no obligation quote**
- **Branded & Generic Products**
- **FREE DELIVERY Australia wide**

specialistSALES



**YOUR ONLINE
MERCHANDISE STORE**

0428 767 892

**www.AnimalHealthDirect.com.au
or www.SpecialistSales.com.au**

BEST PRICE

FIRST TIME

EVERY TIME

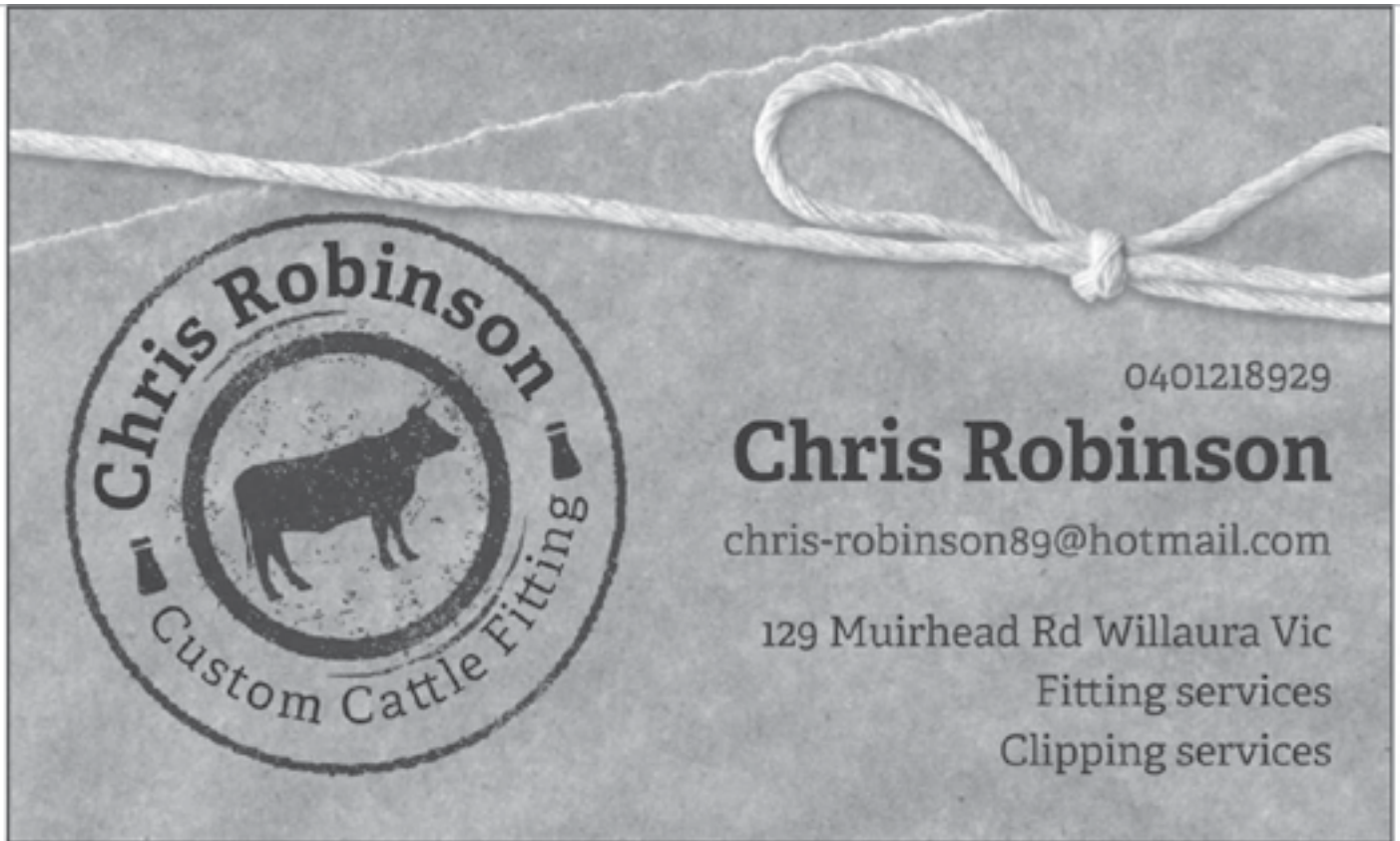

***TT Speckle Park Stud is proud to present for sale the
following lots***

51, 52, 53 and 58

These are genuine cattle from a growing herd of 14 pure bred cows and their calves, located in the Port Macquarie area. Currently we are using one pure bred white bull "Raja Juganought" over them. A second speckled bull "Raja Hagrid," will soon take over that role. Both bulls were purchased from Raja Speckle Park. Our cattle are all grass fed and healthy.

*Gillian Turner
0419296136*



*Luke Tisdell
0408416334*

Stuart Sheldrake

0403 129357

James MacCallum

0428 680502

Craig Devine

0438 451744

Heath Nichols

0458 717192



MacCallum Inglis



SPECKLE PARK

- ✓ Working age bulls by leading Australian and Canadian Sires
- ✓ Females PTIC
- ✓ Unjoined heifers
- ✓ Weaner bulls and heifers
- ✓ Embryo flushes
- ✓ Semen straws in Royal Winning bulls
- ✓ F1 steers and heifers
- ✓ Pasture fed
- ✓ Run under commercial conditions

www.snowlinespecklepark.com.au

Snowline Speckle Park is one of the leading studs in Victoria. Established in 2012 in the Kiewa Valley of North East Victoria, our goal is to be at the forefront of the development of the Speckle Park breed in Australia as a supplier of quality stock to commercial breeders and stud operators.



Tania Weller
M: +61 403 868 866
E: tania@snowlinespecklepark.com.au

Rick Munt
M: +61 447 414 177
E: rick@snowlinespecklepark.com.au

DINGO CREEK SPECKLE PARK



LOT 17

**FEATURE
LOT**

Proudly offering
2 bulls at Scone
Saleyard
Saturday 30 April
Both bulls are:
* Semen tested
* Vet checked
* PI tested negative



LOT 36

Dingo Creek King Kong
Lot 36, 18 months

Dingo Creek Knockout Lot 17, 22 months

- * Junior Champion Sydney Royal 2015 *
- * Supreme bull at local shows 2015/2016 *
- * Dam won Supreme exhibit Sydney Royal 2013 *
- * Sire won Junior Champion bull Sydney Royal 2013 *

Owner: DEREK & CAROL MAJOR
M: 0407 249 948 E: carol.major@abec.net.au
Stud Manager: KIRSTIN BISLEY
M: 0427 534 499 E: kbisley@bigpond.com

Steggles Speckle Park

www.stegglesspecklepark.com.au



For Sale

- ✓ Bulls
- ✓ Heifers
- ✓ Commercial F1's

For Sale

- ✓ Elite Embryos
- ✓ Semen
- ✓ Led Steers

Purpose bred elite Speckles from GLEN OAK, Hunter Valley NSW

"Home of Almighty"

PH: 0417414076

Inspection Invited



Natalie Barraclough Insurance Services Pty Ltd

Phone: 0458 771 165

Fax: 02 6147 0202

natalie@nbinsurance.com.au
PO Box 7003, Dubbo NSW 2830



Auth. Representative of NAS Insurance Brokers
ABN. 60096916184 AFS Lic. No. 233750

With access to over 1000 products through leading Underwriters and specialist risk agencies we can find a solution to your insurance needs at an affordable price.

Pay by the month options are available.

- Farm insurance
- Business insurance
- Office insurance
- Trades insurance
- Industrial special risks insurance
- Travel insurance
- Strata insurance
- Landlord insurance
- Marine insurance
- Transit insurance
- Home Building, Contents & Motor insurance
- Commercial motor insurance
- Management Liability insurance
- Professional indemnity insurance
- Public indemnity insurance
- Directors & Officers' Liability insurance
- Construction insurance
- Workers' compensation insurance
- Sickness and accident insurance
- Green Slips

PM200538-48



Scone Sale Complex
Muffett St Scone

The Vendors

AAA Speckle Park Stud

Dennis & Theresa Roberts
PO Box 5230
Greystanes 2145 NSW
0419 603010

d_roberts@yamaha-motor.com.au

Lots : 9, 38, 39, 42, 43, 48, 62, 67, 68, 69, 73, 84, 88, 102

Bigwig Speckle Park Stud

Martin Luitingh
215 CAREYS ROAD
Hillville 2430 NSW
02 9913 2569(bh)
0404077097(Mb)

bigwigstud@gmail.com

Lots: 11, 15, 40, 41

Checked Speckle Park Stud

Sharon Rawlinson
Bugle Point
Binnaway 2395 NSW
02 6844 1632(ah)
0447 441 632(Mb)

shajraw@activ8.net.au

Lots:1, 12, 14, 16, 21, 44, 47, 55, 56, 57

Dingo Creek Speckle Park Stud

DA & CS Major
PO Box 419
Richmond 2753 NSW
02 45781458,02 45783144(bh)
0407 249948(Mb)

carol.major@abec.net.au

Lots: 17, 36

Ersyldene Speckle Park Stud

MR & CM Constable
168 Danes Creek Rd
Merriwa 2329 NSW
02 6548 8520(bh)
0427 482 147(Mb)

colleen@robertsmeats.com.au

Lots:18, 23, 25, 26, 27, 28, 29, 30, 31, 34, 98, 99, 100, 101
103

Kahleatha Speckle Park Stud

Kerrie Ebbeck-Simpson
PO BOX 38
TAMWORTH 2340 NSW
02 6383 7363(bh)
0401 097 716(Mb)

kezebeck@hotmail.com

Lots: 49,81, 85, 86, 87

Nargun Den Speckle Park Stud

David Ginders
125 Flaggy Creek Rd
Flaggy Creek 3875 VIC
03 51571282,03 51571282(bh)
0439 611 459(Mb)

davidginders@hotmail.com

Lots: 10,33, 35, 37, 77, 80, 82

Rose Hill Speckle Park Stud

Alex & Natalie Pateman
"Tebradden"
Bowles Ln
Rylstone 2849 NSW

02 6379 0700

0428 791 972

natalie.merz@det.nsw.edu.au

Lots:2, 19, 20, 22, 24, 32, 54, 60, 75, 95, 97

Steggles Speckle Park Stud

Susan Steggles
PO BOX 381
Raymond Terrace 2324 NSW
0417 414 076(Mb)

allstateag@bigpond.com

Lots:3, 4, 5, 66, 78, 79, 91, 92, 93, 94

Snowline Speckle Park Stud

RJ & WL Munt & Weller Family Tr.
45 Ryder Lane
Kergunyah South 3691 VIC
0401 811 785(ah)

02 6028 9296(bh)

0403 868 866(Mb)

tania@snowlinespecklepark.com.au

Lots: 6, 7, 8, 61, 63, 63, 65

Three Way Speckle Park Stud

Neil & Glenda Gorrel
Watervale

Glenowlan Rd

GLEN ALICE 2849 NSW

02 6379 7651

neilglen@activ8.net.au

Lots: 13, 45, 46, 50, 59, 70, 71, 72, 74, 76, 89, 90,96,

TT Speckle Park Stud

Gillian Turner
37/48 Zaana ST
NEWCASTLE 2300 NSW
02 4929 6136(bh)

0419 296 136(Mb)

parturn@gmail.com

Lots: 51, 52, 53, 58

Lot 1 CHECKERED JERICO J5

BPT J5



DOB: 09/03/2013

Colour: Speckled

Vendor: Sharon Rawlinson

STAR BANK KING GEORGE 82U [P]
Sire: CHECKERED FERDINAND (ET) [P]
EM-SIX 5G

RIVER HILL TRAFFIC JAM 26T [P]
Dam: CHECKERED FLOWER (ET) [P]
ROB 'N SONS FARMS 10N



Notes: This is a stretchy bull with all the attributes of a Stud bull out of the top priced female at the 1st multi stud sale at Dubbo in 2014

Purchaser: _____ Price: _____

Lot 2 ROSE HILL THOR J4

ANP J4



DOB: 29/06/13

Colour: Speckled

BW: 46kg

Vendor: A & N Pateman

STAR BANK LACERTA 68L
Sire: WATTLE GROVE ACTION MAN E28 (ET)
WILDWOOD KARA 4K

PRAIRIE HILL JOHN WAYNE 50S
Dam: WATTLE GROVE STARDUST E2
CODIAK RWK 07J



Notes: Thor is magnificent. Shown as a baby with success, and used sparingly to produce some beautiful calves, Thor accepted the halter again readily after two years out which is testament to his good nature. Thor's full sister was Supreme Speckle at Canberra Royal 2016. With a larger frame, beautiful muscle pattern and tremendous eye appeal, Thor would make a wonderful stud sire or produce terrific cattle for the 600 day market.

Purchaser: _____ Price: _____



CATTLEPRO™
POUR-ON FOR BEEF AND DAIRY CATTLE

Lot 3 STEGGLES JACE

SPS J15

DOB: 28/08/2013

Colour: Speckled

Vendor: Ms S Steggles

STAR BANK LACERTA 68L

Sire: WATTLE GROVE ALMIGHTY E41 (ET)

WILDWOOD KARA 4K

RAVEN MEADOWS MAGNUM 10N

Dam: UPTO SPECS TORI 10T [P]

UPTO SPECS MILLIE 74M

Notes: Jace is a Canadian embryo transfer bull from Almighty semen exported to Canada. Out of Upto Specs Tori 10T, this striking Almighty son should prove an excellent easy calving sire. Semen fertility tested.



Purchaser: _____ Price: _____

Lot 4 STEGGLES JAGGER J13

SPS J13

DOB: 04/09/13

Colour: Speckled

Vendor: Ms S Steggles

STAR BANK LACERTA 68L

Sire: WATTLE GROVE ALMIGHTY E41 (ET)

WILDWOOD KARA 4K

RAVEN MEADOWS MAGNUM 10N

Dam: CODIAK SALLY SUE GNK 17U [P]

CODIAK CDK 26P

Notes: Jagger is a Canadian embryo transfer bull from Almighty semen exported to Canada. Strong and powerful. Semen fertility tested.



Purchaser: _____ Price: _____

Lot 5 STEGGLES APPOLLO J5

SSP J5

DOB: 14/09/2013

Colour: Speckled

Vendor: Ms S Steggles

STAR BANK KING GEORGE 82U [P]

Sire: Wattle Grove Diesel F70 (ET)

Star Bank 68G

Star Bank Lacerta 68L

Dam: Wattle Grove 68 Kolor Me Kate E21 (ET)

Aspen Acres Kolor Me Kate 10K

Notes: A Wattle Grove Diesel son out of our best cow. He is thick and well muscled. He was broken at an early age and has an excellent temperament. Semen fertility tested.



Purchaser: _____ Price: _____

Lot 6 SNOWLINE EVEREST J10**SNO J10****DOB: 11/09/2013 Colour: Speckled BW: 50KG Vendor: RJ & WL Munt & Weller Family**

A & W JOEY 55P

Sire: RIVER HILL TRAFFIC JAM 26T [P]
CALAMASUE 26R [P]

HWY. 4 SPECKLE PARK 20L

Dam: CODIAK LADY LUCK 46U [P]
WILDWOOD KIT 6K (ET)

Notes: An imported Canadian embryo, this calf has been a stand out since birth. "Everest" displays exceptional weight for age, 200 DW: 340 KG and tremendous capacity. Halter broken and has was shown at Melbourne Royal in 2014 as a yearling bull. This bull will put some grunt into any programme with plenty of frame and length. He has been used commercially over Angus cows.

SCROTAL: 40CM P8 FAT: 4 RIB FAT: 3 EMA: 114 CM2 IMF %: 3.4 Purchaser: _____ Price: _____

**Lot 7 SNOWLINE FEATHERTOP J11****SNO J11****DOB 12/09/13 Colour: Speckled BW: 34 KG Vendor: RJ & WL Munt & Weller Family**

SPOTS 'N SPROUTS NEFROM 101N

Sire: STAR BANK KING GEORGE 82U [P]
STAR BANK 11H

STAR BANK LACERTA 68L

Dam: ALMARLEA 68L AMYS GIRL E6 (ET)
PRAIRIE HILL AMY'S GIRL 21K

Notes: "Feathertop" is out of the Lacerta daughter E6 who is a full brother to ASP E7 (Supreme Speckle exhibit Canberra & Sydney Royals in 2011). He is halter broken and has was shown at Melbourne Royal in 2014 as a yearling bull. Feathertop was joined with some of our stud females in late 2015 for a Spring 2016 drop. He achieved a 100 percent PTIC result. Ideal over heifers with his low birthweight. "Feathertop" is a balanced bull with an amazing temperament. 200 DW: 305 KG

SCROTAL: 40CM P8 FAT: 4 RIB FAT: 4 EMA: 98 CM2 IMF %: 3.2 Purchaser: _____ Price: _____

**Lot 8 SNOWLINE STANLEY J14****SNO J14****DOB: 5/09/13 Colour: Black BW: 42 KG Vendor: RJ & WL Munt & Weller Family**

SPOTS 'N SPROUTS NEFROM 101N

Sire: STAR BANK KING GEORGE 82U [P]
STAR BANK 11H

STAR BANK LACERTA 68L

Dam: ALMARLEA 68L AMYS GIRL E6 (ET)
PRAIRIE HILL AMY'S GIRL 21K

Notes: Phenotypically, one of the best bulls in his contemporary group. A full brother to Snowline Feathertop. The perfect bull for any commercial operation. He is super mobile, outstanding birth to weight ratio, slick in the coat with real sire appeal. The ideal bull to put the Speckle Park carcass qualities into any programme, without producing colour. 200 DW: 340 KG

SCROTAL: 40CM P8 FAT: 5 RIB FAT: 5 EMA: 109 CM2 IMF %: 4.2 Purchaser: _____ Price: _____



Lot 9 AAA MOSES J7**AAA J7****DOB: 1/10/13****Colour: Speckled****BW: 38kg****Vendor: D & T Roberts**

A & W JOEY 55P

Sire: RIVER HILL TRAFFIC JAM 26T [P]

CALAMASUE 26R [P]

HWY. 4 SPECKLE PARK 20L

Dam: CODIAK LADY LUCK 46U [P]

WILDWOOD KIT 6K (ET)

Notes: Thick with plenty of length with a powerful hindquarter, low birth weight, well muscled with great structure. We used him extensively this season. His Calves are now on the ground, full bodied, low birth 35 KG weight calf.

Sydney Show weight 958kg and eye muscle 138



Purchaser: _____ Price: _____

Lot 10 NARGUN DEN 68L SIRROCCO J1**NRDJ1****DOB: 22/10/13****Colour: Speckled****Vendor: Mr D Ginders**

STAR BANK LACERTA 68L

Sire: SIX STAR 68L GANT E206

PRAIRIE HILL FANCY PANTS 93J

RIVER HILL TRAFFIC JAM 26T [P]

Dam: SIX STAR 26T SILVER FOX F123

CODIAK SILVER FOX RKW 64L

Notes: Looking for the RIGHT bull with the RIGHT pedigree ? Here he is ! Out of the outstanding "Silver Fox " maternal line this big upstanding bull certainly could be used as a Stud Sire with what he has going for him.



Purchaser: _____ Price: _____

Lot 11 BIGWIG KAKULU**BGW K1****DOB: 10/02/2014****Colour: White****Vendor: Martin Luitingh**

RIVER HILL 26T WALKER 60W [P]

Sire: SIXSTAR CASTAWAY G99 (ET) [P]

CODIAK BAD DUCKLING RKW 54M

RIVER HILL TRAFFIC JAM 26T [P]

Dam: MISTY VALLEY RUBY (ET) [P]

STAR BANK 5P

Purchaser: _____ Price: _____



Lot 12 CHECKERED KNOCKOUT K4

DOB: 24/02/2014

Colour: Speckled

BPT K4

Vendor: Sharon Rawlinson



STAR BANK KING GEORGE 82U [P]
Sire: SIX STAR 82U ROYAL FLESH 101Y (ET) [P]
STAR BANK 53R [P]

STAR BANK LACERTA 68L
Dam: CHECKERED GIESHA GIRL (ET) [P]
CODIAK MELISA RKW 64M

Notes: A lovely shaped, thick bull with all the prospects of becoming a force in the Speckle Park breed



Purchaser: _____ Price: _____

Lot 13 THREE WAY BETTER BUSINESS K9

DOB: 01/04/2014

Colour: Speckled

NGL K009

Vendor: G & N Gorrel

STAR BANK LACERTA 68L
Sire: WATTLE GROVE MR BUSINESS E11 (ET)
RIVER HILL SPANISH ANGEL 5S [P] (Black)

RIVER HILL 26T WALKER 60W [P]
Dam: THREE WAY GLEN-ROSE (ET) [P]
CODIAK UNIQUE GNK 8R [P]

Notes: By our leading stud sire WGSE11 WATTLE GROVE MR BUSINESS out of one of Three Way Glen Rose. BB as he is known here has an exceptional temperament, great growth for age and is a soft yet powerful young bull. Semen tested and ready to work.



Purchaser: _____ Price: _____

Lot 14 CHECKERED KARISMA K11

DOB: 05/04/2014

Colour: Leopard

BPT K11

Vendor: Sharon Rawlinson



STAR BANK KING GEORGE 82U [P]
Sire: SIX STAR 82U FRONT PAGE F153 (ET)
SPOTS 'N SPROUTS 3K

P.A.R. MOO FASSA 03M
Dam: CHECKERED EXQUISIT E07 (ET) [P]
WILDWOOD KARA 4K

Notes: A bull for all seasons showing all the traits that the breed is known for



Purchaser: _____ Price: _____

Lot 15 BIGWIG KWAZULU K2

BGW K2

DOB: 05/04/2014

Colour: White

Vendor: Martin Luitingh

RIVER HILL 26T WALKER 60W [P]
Sire: SIXSTAR CASTAWAY G99 (ET) [P]
CODIAK BAD DUCKLING RKW 54M

RIVER HILL TRAFFIC JAM 26T [P]
Dam: MISTY VALLEY AGATE (ET) [P]
STAR BANK 11H

Notes:

Purchaser: _____ Price: _____



Lot 16 CHECKERED KNIGHTS ARMOUR K16

BPT K16

DOB: 28/04/2014

Colour: Speckled

Vendor: Sharon Rawlinson



STAR BANK KING GEORGE 82U [P]
Sire: SIX STAR 82U FRONT PAGE F153 (ET)
SPOTS 'N SPROUTS 3K

P.A.R. MOO FASSA 03M
Dam: CHECKERED EVE E02 (ET) [P]
WILDWOOD KARA 4K

Notes: A nice young Speckle bull out of a Brisbane Royal Show ribbon winner

Purchaser: _____ Price: _____



Lot 17 DINGO CREEK KNOCKOUT K08**DCS K08****DOB: 03/06/2014****Colour: Speckled****Vendor: DA & CS Major**

WATTLE GROVE 54P MOO FASA E34 (ET)

Sire: ALMARLEA E6 KINGSLEY

ALMARLEA 68L AMYS GIRL E6 (ET)

STAR BANK LACERTA 68L

Dam: DINGO CREEK FINESSE (ET)

PRAIRIE HILL DREAMAKER 88K

Notes: This outstanding sire prospect is bred in the purple! His dam won Supreme Speckle Exhibit at Sydney Royal, and his sire won Junior Champion the same year. Knockout himself is also a royal broad ribbon winner taking home Junior Champion at Sydney in 2015, aged 10mths! He is an eye appealing, structurally correct sire with loads of grunt. Don't miss this opportunity to secure elite Speckle Park genetics. 100 straws of semen retained for in herd use

**See Dingo Creek Ad**

Purchaser: _____ Price: _____

Lot 18 ERSYLDENE K6**ERS K6****DOB: 21/05/2014****Colour: Speckled****BW: 37kg****Vendor: MR & CM Constable**

STAR BANK LACERTA 68L

Sire: SIX STAR 68L RECHARGE D311 (ET)

RIVER HILL RED NECK GIRL 5R [P]

CODIAK CRIKEY GNK 13U [P]

Dam: WATTLE GROVE 13U ELLA F65 (ET)

SPOTS 'N SPROUTS 4K

Notes: A big bull that can definitely get over the ground.

Purchaser: _____ Price: _____

Lot 19 ROSE HILL RAFFIA K4**ANP K4****DOB: 11/06/2014****Colour: Leopard****BW: 39kg****Vendor: A & N Pateman**

STAR BANK LACERTA 68L

Sire: ALMARLEA 21K LACERTA E7 (ET)

PRAIRIE HILL AMY'S GIRL 21K

P.A.R. MOO FASA 03M

Dam: ALMARLEA 03M LACEY (ET)

UPTO SPECS LACEY 30L

Notes: Soft, easy doing, mid maturing bull with an impressive muscle pattern. Full flush brother to Ravel & Spike



Purchaser: _____ Price: _____

Lot 20 ROSE HILL RAVEL K6

ANP K6

DOB: 17/06/2014

Colour: Speckled

BW:42kg

Vendor: A & N Pateman



STAR BANK LACERTA 68L

Sire: **ALMARLEA 21K LACERTA E7 (ET)**

PRAIRIE HILL AMY'S GIRL 21K

P.A.R. MOO FASSA 03M

Dam: **ALMARLEA 03M LACEY (ET)**

UPTO SPECS LACEY 30L

Notes: We have had huge success with this bull in the show ring and we are confident that he will be a successful sire. Rav has it all. Eye muscle, soft fleshing, quiet temperament, good structure and eye appeal. Buy a Champion for your herd.



Purchaser: _____ Price: _____

Lot 21 CHECKERED KALEB K20

BPT K20

DOB: 19/06/2014

Colour: Speckled

Vendor: Sharon Rawlinson



STAR BANK KING GEORGE 82U [P]

Sire: **SIX STAR 82U FRONT PAGE F153 (ET)**

SPOTS 'N SPROUTS 3K

PRAIRIE HILL JOHN WAYNE 50S [P]

Dam: **CHECKERED ELECTRA E06 (ET) [P]**

ASPEN ACRES KOLOR ME KATE 10K

Notes: A nice bull with everything in all the right places with potential to be a top rated sire



Purchaser: _____ Price: _____

Lot 22 ROSE HILL SPIKE K7

ANP K7

DOB: 19/06/2014

Colour: Speckled

BW: 46kg

Vendor: A & N Pateman



STAR BANK LACERTA 68L

Sire: **ALMARLEA 21K LACERTA E7 (ET)**

PRAIRIE HILL AMY'S GIRL 21K

P.A.R. MOO FASSA 03M

Dam: **ALMARLEA 03M LACEY (ET)**

UPTO SPECS LACEY 30L

Notes: Spike combines muscle, structure, eye appeal and temperament in one outstanding package. We have had tremendous success with him in the show ring including Reserve Junior Champ at Melbourne Royal and Reserve Senior at Canberra Royal.



Purchaser: _____ Price: _____

Lot 23 VALLELONGA K41**CMV K41****DOB: 21/06/2014 Colour: Speckled BW: 38kg Vendor: M Constable & C Partington**

CODIAK CRIKEY GNK 13U [P]

Sire: ALMARLEA 21K CRIKEY F115 (ET)

PRAIRIE HILL AMY'S GIRL 21K

RIVER HILL TRAFFIC JAM 26T [P]

Dam: VALLELONGA 26T KARA 3 (ET) (Black)

WILDWOOD KARA 4K

Notes: Lovely deep bull to suit any herd.

Purchaser: _____ Price: _____

Lot 24 ROSE HILL RUFFLES K12**ANP K12****DOB: 22/06/2014 Colour: Speckled BW: 46kg****Vendor: A & N Pateman**

STAR BANK LACERTA 68L

Sire: ALMARLEA 21K LACERTA E7 (ET)

PRAIRIE HILL AMY'S GIRL 21K

P.A.R. MOO FASSA 03M

Dam: ALMARLEA 03M LACEY (ET)

UPTO SPECS LACEY 30L

Notes: An appealing, structurally correct bull with attributes to suit a range of markets

Purchaser: _____ Price: _____

Lot 25 VALLELONGA K50**CMV K50****DOB: 23/06/2014 Colour: Speckled Vendor: M Constable & C Partington**

STAR BANK LACERTA 68L

Sire: ALMARLEA 68G LACERTA F156 (ET)

STAR BANK 68G

RIVER HILL TRAFFIC JAM 26T [P]

Dam: VALLELONGA 26T KARA 2 (ET)

WILDWOOD KARA 4K

Notes: Soft commercial bull

Purchaser: _____ Price: _____

Lot 26 VALLELONGA K52**CMV K52****DOB: 24/06/2014 Colour: Speckled BW: 38kg Vendor: M Constable & C Partington**

CODIAK CRIKEY GNK 13U [P]

Sire: ALMARLEA 21K CRIKEY F115 (ET)

PRAIRIE HILL AMY'S GIRL 21K

RIVER HILL TRAFFIC JAM 26T [P]

Dam: VALLELONGA 26T KARA 3 (ET) (Black)

WILDWOOD KARA 4K

Notes: Soft commercial type bull.

Purchaser: _____ Price: _____

Lot 27 VALLELONGA K60**CMV K60****DOB: 26/06/2014 Colour: Speckled BW: 38kg Vendor: M Constable & C Partington**

RIVER HILL 26T WALKER 60W [P]

Sire: VALLELONGA CMV G22 (ET) [P]

CODIAK NICE LADY RKW 25N

RIVER HILL TRAFFIC JAM 26T [P]

Dam: VALLELONGA 26T KARA 3 (ET) (Black)

WILDWOOD KARA 4K

Notes: This bull has great length and a power of meat.

Purchaser: _____ Price: _____

Lot 28 VALLELONGA K51**CMV K51****DOB: 27/06/2014 Colour: Speckled BW: 38kg Vendor: M Constable & C Partington**

STAR BANK LACERTA 68L

Sire: ALMARLEA 68G LACERTA F156 (ET)

STAR BANK 68G

RIVER HILL TRAFFIC JAM 26T [P]

Dam: VALLELONGA 26T KARA 2 (ET)

WILDWOOD KARA 4K

Notes: This bull has a great top line very deep and soft

Purchaser: _____ Price: _____

Lot 29 VALLELONGA K49**CMV K49****DOB: 29/06/2014****Colour: Speckled****Vendor: M Constable & C Partington**

STAR BANK LACERTA 68L

Sire: ALMARLEA 68G LACERTA F156 (ET)

STAR BANK 68G

RIVER HILL TRAFFIC JAM 26T [P]

Dam: VALLELONGA 26T KARA 2 (ET)

WILDWOOD KARA 4K

Notes: Very long bull with a great top line and very soft.

Purchaser: _____ Price: _____

Lot 30 VALLELONGA K47**CMV K47****DOB: 01/07/2014****Colour: White****BW: 34kg****Vendor: M Constable & C Partington**

STAR BANK LACERTA 68L

Sire: ALMARLEA 68G LACERTA F156 (ET)

STAR BANK 68G

RIVER HILL TRAFFIC JAM 26T [P]

Dam: VALLELONGA 26T KARA 2 (ET)

WILDWOOD KARA 4K

Notes: A real package, our pick with sire potential written all over him and a butt as good as you would find in any breed.

Purchaser: _____ Price: _____

Lot 31 VALLELONGA K68**CMV K68****DOB: 10/08/2014****Colour: Speckled****BW: 37kg****Vendor: M Constable & C Partington**

P.A.R. MOO FASSA 03M

Sire: TREWILGA STATION SIMBA (ET) [P]

WILDWOOD KARA 4K

RIVER HILL 26T WALKER 60W [P]

Dam: VALLELONGA CMV G25 (ET) [P]

CODIAK RAEKEL CDK 30R [P]

Notes: Early maturing vealer type bull with plenty of length and depth.

Purchaser: _____ Price: _____

Lot 32 ROSE HILL TIGER WORT K14**ANP K14****DOB: 11/09/2014****Colour: Speckled****BW: 42kg****Vendor: A & N Pateman**

RIVER HILL TRAFFIC JAM 26T [P]

Sire: RIVER HILL 26T WALKER 60W [P]

RIVER HILL SHOW ME OFF 60S [P]

LAKEVIEW MONTEGO 7K

Dam: LAKEVIEW PENELOPE 5P

LAKEVIEW LYNDA 2H

Notes: From an imported Canadian embryo, Tiger Wort is An earlier maturing type and would suit a vealer enterprise.



Purchaser: _____ Price: _____

Lot 33 NARGUN DEN 300X THUNDERSTRUCK K2**NRD K2****DOB: 16/09/14****Colour: Speckled****Vendor: Mr D Ginders**

STYALS LIGHTNING LADD 14P [P]

Sire: SPOTS 'N SPROUTS STANDS ALONE [P]

SPOTS 'N SPROUTS 2R [P]

CODIAK CRIKEY GNK 13U [P]

Dam: NARGUN DEN JIANA G19

SPOTS 'N SPROUTS 2S [P]

Notes: Our only 300X sired bull . 300 X is becoming a maternal powerhouse this guy has the added bonus of great depth of body , strong sire's head and very good testicular development .All of this set on a really good structure great feet and legs. A bull you could happily use on heifers and mature cows alike . Lots and lots of meat here !!!



Purchaser: _____ Price: _____

Lot 34 ERSYLDENE K10**ERS K10****DOB: 2/09/2014****Colour: White****BW: 34kg****Vendor: MR & CM Constable**

STAR BANK LACERTA 68L

Sire: WATTLE GROVE MR BUSINESS E11 (ET)

RIVER HILL SPANISH ANGEL 5S [P] (Black)

CODIAK CRIKEY GNK 13U [P]

Dam: SIX STAR 13U BAMBI F103 (ET)

EL RANCHO NO GOTTO BAMBI 01J

Notes: A lovely soft, vealer type bull

Purchaser: _____ Price: _____

Lot 35 NARGUN DEN 101Y ROYAL FLASH

DOB: 2/10/14

Colour: Speckled

Vendor: Mr D Ginders

STAR BANK KING GEORGE 82U [P]

Sire: SIX STAR 82U ROYAL FLESH 101Y (ET) [P]

STAR BANK 53R [P]

PRAIRIE HILL JOHN WAYNE 50S

Dam: NARGUN DEN SASKA KISS G12

CODIAK UNIQUE GNK 8R

Notes: A Long yearling , only 16 moths old and as green as a stick with " grow" written all over him and what we are looking for to put a bit of grunt in our calves. By a bull who is taking all before him in Canada you have a pedigree with John Wayne and the very productive Unique cow cow that will give you Caracas and Milk .



Purchaser: _____ Price: _____

Lot 36 DINGO CREEK KING KONG K10

DOB: 14/10/2014

Colour: Speckled

DCS K10

Vendor: DA & CS Major

CODIAK CRIKEY GNK 13U [P]

Sire: CODIAK EAGLE GNK 46Y [P]

CODIAK NICE LADY RKW 25N

PRAIRIE HILL JOHN WAYNE 50S [P]

Dam: 50S LIGHTNING LADY G21 (ET)

STAR BANK 99M

Notes: This is a young sire with plenty of potential. He is a docile, free moving, easy doing calf out of Codiak Eagle, a bull that is stamping his great docility in the Dingo Creek herd.



Purchaser: _____ Price: _____

See Dingo Creek Ad

Lot 37 NARGUN DEN 101Y SOVEREIGN K3

DOB: 03/10/14

Colour: Speckled

NRD K3

Vendor: Mr D Ginders

STAR BANK KING GEORGE 82U

Sire: SIX STAR ROYAL FLESH 101Y

STAR BANK 53R

RIVER HILL TRAFFIC JAM 26T

Dam: NARGUN DEN INDY G25

NOTTA PHO-FINISH 54P

Notes: A soft easy doing bull full of all that makes Speckle Park the breed for carcass. This young bull is bred in the purple with Notta Ranches no 1 cow 54P and the great Traffic Jam both up front in this bull who will just go out and work hard for you .



Purchaser: _____ Price: _____

Lot 38 AAA K4**DOB: 05/11/2014****Colour: Speckled****AAA K4****Vendor: D & T Roberts**

RIVER HILL TRAFFIC JAM 26T [P]

Sire: WATTLE GROVE 10K TRAFFIC JAM G26 (ET)

ASPEN ACRES KOLOR ME KATE 10K

STAR BANK LACERTA 68L

Dam: WATTLE GROVE 68L FANCY PANTS E17 (ET)

PRAIRIE HILL FANCY PANTS 93J

Notes: He is out of some of the best genetics from our Stud and will lift any breeding program to a new level, has an enormous amount of top, spring of rib, great sires head and real easy calver., only great things can be expected



Purchaser: _____ Price: _____

Lot 39 AAA K5**DOB: 07/11/2014****Colour: Speckled****AAA K5****Vendor: D & T Roberts**

HWY. 4 SPECKLE PARK 2H

Sire: NOTTA FRONTLINE 303X

NOTTA PRETENDER 64P (ET)

ASPEN ACRES HORATIO 6H

Dam: ASPEN ACRES KOLOR ME KATE 10K

ASPEN ACRES FRAULEIN 1F

Notes: This bull has real thickness and is from some of the best genetics out of Canada moderate birth weight. Very soft early maturing, even fat cover, smooth muscle pattern.



Purchaser: _____ Price: _____

Lot 40 BIGWIG KAHN**DOB: 10/12/2014****Colour: White****BGW K3****Vendor: Martin Luitingh**

RIVER HILL 26T WALKER 60W [P]

Sire: SIXSTAR CASTAWAY G99 (ET) [P]

CODIAK BAD DUCKLING RKW 54M

PRAIRIE HILL JOHN WAYNE 50S [P]

Dam: MISTY VALLEY ANNIE E83 (ET)

SPOTS 'N SPROUTS 3K

Notes:

Purchaser: _____ Price: _____

Lot 41 BIGWIG KOOL

DOB: 26/12/2014

Colour: White

BGW K4

Vendor: Martin Luitingh

RIVER HILL 26T WALKER 60W [P]
Sire: SIXSTAR CASTAWAY G99 (ET) [P]
CODIAK BAD DUCKLING RKW 54M

RIVER HILL TRAFFIC JAM 26T [P]
Dam: MISTY VALLEY AGATE (ET) [P]
STAR BANK 11H

Notes:

Purchaser: _____ Price: _____



Lot 42 AAA L3

DOB: 03/01/2015

Colour: Speckled

AAA L3

Vendor: D & T Roberts



CODIAK CRIKEY GNK 13U [P]
Sire: CODIAK EAGLE GNK 46Y [P]
CODIAK NICE LADY RKW 25N

RIVER HILL TRAFFIC JAM 26T [P]
Dam: RIVER HILL 26T WHISTLER 38W [P]
RIVER HILL TEASHER 38T [P]

Notes: His Sire Eagle is one of the real game changers out of Canada and real easy calver., with progeny constantly winning in the pure bred shows and a proven champion and will lift breeding program to a new level for the breed

Purchaser: _____ Price: _____



Lot 43 AAA L2

DOB: 08/01/2015

Colour: Leopard

AAA L2

Vendor: D & T Roberts



RIVER HILL TRAFFIC JAM 26T [P]
Sire: WATTLE GROVE 10K TRAFFIC JAM G26 (ET)
ASPEN ACRES KOLOR ME KATE 10K

STAR BANK LACERTA 68L
Dam: WATTLE GROVE 68L FANCY PANTS E17 (ET)
PRAIRIE HILL FANCY PANTS 93J

Notes: Full bother to K4 has all the attributes of his older Brother will lift any breeding program to a new level, has an enormous amount of top, spring of rib, great sires head and real easy calver., only great things can be expected

Purchaser: _____ Price: _____



Lot 44 CHECKERED LEELAND L1

DOB: 19/01/2015

Colour: Speckled

BPT L1

Vendor: Sharon Rawlinson



PRAIRIE HILL JOHN WAYNE 50S [P]
Sire: CHECKERED ENSIO E01 (ET) [P]
ASPEN ACRES KOLOR ME KATE 10K

RIVER HILL TRAFFIC JAM 26T [P]
Dam: CHECKERED FRILLY (ET) [P] (Black)
WILDWOOD KARA 4K

Notes: A lovely young bull who is showing great potential



Purchaser: _____ Price: _____

Lot 45 THREE WAY GUNS & ROSES L4

DOB: 14/02/2015

Colour: Speckled

NGL L4

Vendor: G & N Gorrel

STYALS LIGHTNING LADD 14P [P]
Sire: SPOTS 'N SPROUTS STANDS ALONE [P]
SPOTS 'N SPROUTS 2R [P]

BUNDERRA 26T CROSS OVER F11 (ET)
Dam: THREE WAY ANGEL OF DARKNESS [P] (Black)
BUNDERRA 68L STAR BANK E20 (ET)

Notes: A flush brother to L9 only 14months at sale time, an outstanding individual with great depth, Soundness, an easy bull that shows all the attributes of a future sire, Semen Tested, exceptional testicle size, Buy this bull with confidence.



Purchaser: _____ Price: _____

Lot 46 THREE WAY MAKE A STAND L9

DOB: 16/02/2015

Colour: Speckled

NGL L9

Vendor: G & N Gorrel

STYALS LIGHTNING LADD 14P [P]
Sire: SPOTS 'N SPROUTS STANDS ALONE [P]
SPOTS 'N SPROUTS 2R [P]

BUNDERRA 26T CROSS OVER F11 (ET)
Dam: THREE WAY ANGEL OF DARKNESS [P] (Black)
BUNDERRA 68L STAR BANK E20 (ET)

Notes: A rare offering at this age, 14months old at sale time. Led, Solid, Sound, Great Temperament, Semen Tested, exceptional testicle size, a promising young bull with great bloodlines ready to "Make a Stand" a great future Sire.



Purchaser: _____ Price: _____

Lot 47 CHECKERED LEO L5

BPT L5



DOB: 21/02/2015

Colour: White

Vendor: Sharon Rawlinson

PRAIRIE HILL JOHN WAYNE 50S [P]
Sire: CHECKERED ENSIO E01 (ET) [P]
ASPEN ACRES KOLOR ME KATE 10K

CODIAK CRIKEY GNK 13U [P]
Dam: CHECKERED GRETA (ET) [P]
WILDWOOD KARA 4K

*Notes: Out of a Brisbane Royal Show ribbon winner
this young bull is showing great promise to become a force
to be reckoned with*



Purchaser: _____ Price: _____

Lot 48 AAA L11

AAA L11



DOB: 21/02/2015

Colour: Black

Vendor: D & T Roberts

PRAIRIE HILL JOHN WAYNE 50S [P]
Sire: CHECKERED ENSIO E01 (ET) [P]
ASPEN ACRES KOLOR ME KATE 10K

CODIAK CRIKEY GNK 13U [P]
Dam: CHECKERED GRETA (ET) [P]
WILDWOOD KARA 4K

Notes:

Purchaser: _____ Price: _____



**Premium Cattle producing Premium Beef,
focused on Carcass Yield, Quality & Taste**

- Straws stud and commercial quantities available
- Recip 3 month preg tested with Speckle Park embryo
- Embryo's - choice of Elite Australian and Canadian
- Elite Cow's and Calves and Heifers
- Bulls Yearlings and 2 year olds
- Commercial Heifers and Steers F1 Speckle Park

Denis & Theresa Roberts Phone: 0423 868 351

Email: sales@aaaspecklepark.com.au www.aaaspecklepark.com.au

STUD FEMALES

Lots 49- 72

Lot 49 BUNDERRA 68L STAR BANK E18

BUN E18

DOB: 04/07/2009

Colour: Speckled

Vendor: Ms K Ebbeck-Simpson

SPOTS 'N SPROUTS JUNO 103J

Sire: STAR BANK LACERTA 68L
STAR BANK 55H

PRAIRIE HILL AFTER SHOCK 75G

Dam: CODIAK PRAIRIE FIRE RKW 01J
LIGHTNING LADY 5B

Notes: E18 is one of the original embryos imported from Canada, she was shown as a calf and as a cow always being placed. E18 has given me 3 lovely heifers and is now sold with a heifer at foot, I have retained the other heifers in my stud. I am only selling her as I don't have a farm any more.



Purchaser: _____ Price: _____

Lot 50 WARATAH E17

LST E17

DOB: 12/09/2009

Colour: White

Vendor: G & N Gorrel

SPOTS 'N SPROUTS JUNO 103J

Sire: STAR BANK LACERTA 68L
STAR BANK 55H

PRAIRIE HILL MASTERPLAN 97G

Dam: PRAIRIE HILL DREAMAKER 88K
PRAIRIE HILL LUCKY ROLLIE 87G

Notes: E17 is a big roomy cow with an excellent temperament. E17 or Lucy had twin calves last year and reared them both till weaning to an exceptional weaning weight of over 300kg each. Heifer Calf at foot, by Par Papa Razzi DOB 09/02/2016. Don't overlook this magnificent Lacerta 68L cow.



Purchaser: _____ Price: _____



CATTLEPRO™

POUR-ON FOR BEEF AND DAIRY CATTLE

Lot 51 SIX STAR SPC 3M KARA E212**SPC E212****DOB: 02/08/2009 Colour: Black****Vendor: G Turner**

P.A.R. KING PIN 1K

Sire: P.A.R. MOO FASSA 03M
ASPEN ACRES 3A

PRAIRIE HILL NITRO 56H

Dam: WILDWOOD KARA 4K
DEB-RAY 4F*Notes: speckle calf was born on 21/2/16***Purchaser: _____ Price: _____****Lot 52 SPC 50S SIDESHOW E234****SPC E234****DOB: 12/09/2009 Colour: White****Vendor: G Turner**

PRAIRIE HILL DURMAX 93N (Black)

Sire: PRAIRIE HILL JOHN WAYNE 50S [P]
PRAIRIE HILL NABOB 50N

SPOTS 'N SPROUTS NEFROM 101N

Dam: NOTTA SIDESHOW 1S [P]
STAR BANK 1P*Notes: A white cow with black ears and nose A good mother and her bull calf TTH 33 She is not pregnant***Purchaser: _____ Price: _____****Lot 53 SIX STAR SPC 50S UNIQUE E240****SPC E240****DOB: 14/09/2009 Colour: White****Vendor: G Turner**

PRAIRIE HILL DURMAX 93N (Black)

Sire: PRAIRIE HILL JOHN WAYNE 50S [P]
PRAIRIE HILL NABOB 50N

CODIAK MR. BLACK RKW 13M (Black)

Dam: CODIAK UNIQUE GNK 8R [P]
CODIAK RKW 07J*Notes: A white cow with a white bull calf DOB 3/12/15 both large with big rumps She is PTIC.***Purchaser: _____ Price: _____**

Lot 54 WATTLE GROVE DREAMAKER F33

WGS F33

DOB: 23/04/2010

Colour: White

Vendor: A & N Pateman

SPOTS 'N SPROUTS JUNO 103J

Sire: STAR BANK LACERTA 68L

STAR BANK 55H

PRAIRIE HILL MASTERPLAN 97G

Dam: PRAIRIE HILL DREAMAKER 88K

PRAIRIE HILL LUCKY ROLLIE 87G

Notes: A larger framed cow with a great pedigree, she is a Full sister to Wattlegrove Nitro. Her steer calf was a Bronze Medal winner and placed 2nd in the School Carcass comp At Sydney Royal 2015. We have retained a daughter.



Purchaser: _____ Price: _____

Lot 55 CHECKERED FANCYFEET

BPT F15

DOB: 12/12/2010

Colour: White

Vendor: Sharon Rawlinson



A & W JOEY 55P

Sire: RIVER HILL TRAFFIC JAM 26T [P]

CALAMASUE 26R [P]

NORALTA 9E

Dam: SPOTS'N SPROUTS 7K

SPOTS 'N SPROUTS 6A

Notes: A lovely young cow by Traffic Jam with a bull calf at foot and she has been depastured back to the same sire CHECKERED ENSIO



Purchaser: _____ Price: _____

Lot 56 CHECKERED GINA G413

BPT G413

DOB: 13/11/2011

Colour: Speckled

Vendor: Sharon Rawlinson



RAVEN MEADOWS MAGNUM 10N

Sire: CODIAK CRIKEY GNK 13U [P]

CODIAK RKW 07J

RIVER HILL TRAFFIC JAM 26T [P]

Dam: CHECKERED EBONY E08 (ET) [P] (Black)

CODIAK MINDBENDER 59M

Notes: A lovely young cow by Crikey who has been joined to the mighty CHECKERED ENSIO who throws beautiful examples of the breed



Purchaser: _____ Price: _____

Lot 57 CHECKERED GABBY G414

DOB: 16/11/2011 Colour: Leopard

BPT G414

Vendor: Sharon Rawlinson



PRAIRIE HILL JOHN WAYNE 50S [P]
Sire: SIX STAR 50S JUGGANAUT D100 (ET) [S]
STAR BANK 68G

P.A.R. MOO FASSA 03M
Dam: CHECKERED EXQUISIT E07 (ET) [P]
WILDWOOD KARA 4K

*Notes: To be sold with a beautiful young bull calf at foot
CHECKERED ENSIO and she has been depastured back to same*



Purchaser: _____ Price: _____

Lot 58 PREMIUM STAR G3

DOB: 20/11/2011 Colour: Leopard

AAD G3

Vendor: G Turner



RIVER HILL TRAFFIC JAM 26T [P]
Sire: SIX STAR 26T OMINOUS E238 (ET)
CODIAK NICE LADY RKW 25N

PRAIRIE HILL JOHN WAYNE 50S [P]
Dam: SIX STAR SPC 50S LEEANN E214 (ET) (Black)
STAR BANK 50J

*Notes: A well proportioned Leopard cow and her Leopard
Heifer calf 4 30/7/15 She is an AI success to a bull Codiak Ominous*



Purchaser: _____ Price: _____

Lot 59 THREE WAY HALFPENNY H5

DOB: 07/11/2012 Colour: Leopard

NGL H5

Vendor: G & N Gorrel

SPOTS 'N SPROUTS JUNO 103J
Sire: STAR BANK LACERTA 68L
STAR BANK 55H

HWY. 4 SPECKLE PARK 2H
Dam: CODIAK SHAMELESS 17L
CODIAK ACRES ELENOR 13E

*Notes: PENNY is dear to our hearts, lightly shown, has
the sweetest temperament by Lacerta 68L out of Codiak
Shameless 17L A Star Bank King George bull calf at
foot born February. The only reason this cow is for
sale is that we are winding back from our large grazing
property, this cow will produce quality calves for any stud.*



Purchaser: _____ Price: _____

Lot 60 ROSE HILL MOON MIST J3

ANP J3

DOB: 27/06/2013

Colour: Leopard

BW: 38kg

Vendor: A & N Pateman

STAR BANK LACERTA 68L

Sire: WATTLE GROVE 4K/68L ACTION MAN E28 (ET)
WILDWOOD KARA 4K

PRAIRIE HILL JOHN WAYNE 50S [P]

Dam: WATTLE GROVE STAR DUST E2 (ET)
CODIAK RKW 07J

Notes: This package combines the very best of Australian genetics. Full Siblings of Moon Mist continue to win broad ribbons at Royal Shows for Studs such as Wattlegrove and AAA. She is PTIC to Champagne Pretender



Purchaser: _____ Price: _____

Lot 61 SNOWLINE ELIZABETH J12

SNO J12

DOB: 09/09/2013

Colour: Speckled

Vendor: RJ & WL Munt & Weller Family

SPOTS 'N SPROUTS NEFROM 101N

Sire: STAR BANK KING GEORGE 82U [P]
STAR BANK 11H

STAR BANK LACERTA 68L

Dam: ALMARLEA 68L AMYS GIRL E6 (ET)
PRAIRIE HILL AMY'S GIRL 21K

Notes: A super soft, fleshy, easy doing heifer. Moderate and feminine with plenty of capacity. Elizabeth is PTIC to Snowline Buller, a son of A&W 15R. She is due to calve in August 2016.



Purchaser: _____ Price: _____

Lot 62 AAA WILLOW J3

AAA J3

DOB: 30/09/2013

Colour: Black

Vendor: D & T Roberts



HWY. 4 SPECKLE PARK 2H

Sire: NOTTA FRONTLINE 303X
NOTTA PRETENDER 64P (ET)

SAGE LAD 3L

Dam: CODIAK RONNIE CDK 34R [P]
CODIAK MARIE RKW 73M

Notes: She is of moderate frame and very feminine and a great mother to her bull calf born in December to AAA J60



Purchaser: _____ Price: _____

Lot 63 SNOWLINE MARGARET K13

SNO K13

DOB: 17/03/2014 Colour: Leopard BW: 33 KG Vendor: RJ & WL Munt & Weller Family

STAR BANK LACERTA 68L

Sire: **ALMARLEA 68G LACERTA F156 (ET)**
STAR BANK 68G

PRAIRIE HILL JOHN WAYNE 50S [P]

Dam: **ALMARLEA 50S MINDBENDER (ET)**
CODIAK MINDBENDER 59M

Notes: Sad to see this girl go. Great birth to growth ratios. Margaret would make a lovely show heifer with a calf at foot. She is PTIC to Snowline Buller (by A&W 15R) and due to calve late July/early August 2016.



Purchaser: _____ Price: _____

Lot 64 SNOWLINE ANNE K26

SNO K26

DOB: 28/07/2014 Colour: White BW: 38 KG Vendor: RJ & WL Munt & Weller Family

STAR BANK LACERTA 68L

Sire: **ALMARLEA 21K LACERTA E7 (ET)**
PRAIRIE HILL AMY'S GIRL 21K

P.A.R. MOO FASSA 03M

Dam: **ALMARLEA 03M LACEY (ET)**
UPTO SPECS LACEY 30L

Notes: Anne is a young unjoined heifer with all the qualities we look for in Lacerta females. She is now ready to join and will make a lovely stud heifer as she grows out. Her colour also gives plenty of options for future joinings.



Purchaser: _____ Price: _____

Lot 65 AAA K6

AAA K6

DOB: 06/11/2014 Colour: White BW: 38kg Vendor: D & T Roberts



CODIAK CRIKEY GNK 13U [P]

Sire: **CODIAK EAGLE GNK 46Y [P]**
CODIAK NICE LADY RKW 25N

HWY. 4 SPECKLE PARK 2H

Dam: **CODIAK KLIPSO RKW 31K**
SPOTS 'N SPROUTS 13G

Notes: Canadian embryo calf with enormous potential good strong frame with plenty of thickness. She is soft good top line and ready to Join

Purchaser: _____ Price: _____



Lot 66 STEGGLES KATIE**SPS K10****DOB: 20/12/2014 Colour: Speckled****Vendor: Ms S Steggles**

STAR BANK LACERTA 68L

Sire: WATTLE GROVE ALMIGHTY E41 (ET)
WILDWOOD KARA 4K

RIVER HILL TRAFFIC JAM 26T

Dam: WATTLE GROVE 26T NICE LADY E44
CODIAK NICE LADY RKW 25N

Notes: A young Almighty heifer showing all the attributes of her sire. Katie was broken to lead last year and has an excellent temperament. She is growing nicely into a spectacular young lady.



Purchaser: _____ Price: _____

Lot 67 AAA L8**AAA L8****DOB: 09/01/2015 Colour: Speckled****BW: 36kg****Vendor: D & T Robert**

CODIAK OSCAR GNK 8S [P]

Sire: CODIAK PUTNAM GNK 61Y [P]
NORTHERN LIGHTS 14N

CODIAK CRIKEY GNK 13U [P]

Dam: CODIAK AMANDA GNK 42Y [P]
CODIAK UNIQUE GNK 8R [P]

Notes: some of Canadian to genetics from Codak Stud eagle and GNK 42Y she has plenty of length very feminine and would be a big plus to any herd



Purchaser: _____ Price: _____

Lot 68 AAA K2**AAA L12****DOB: 07/11 /2015 Colour: White****BW: 35kg****Vendor: D & T Roberts**

RIVER HILL TRAFFIC JAM 26T [P]

Sire: WATTLE GROVE 10K TRAFFIC JAM G26 (ET)
ASPEN ACRES KOLOR ME KATE 10K

STAR BANK LACERTA 68L

Dam: WATTLE GROVE 68L KARA E19 (ET)
WILDWOOD KARA 4K

Notes: She is from the best we have and it shows, her dam E19 is full sister to Action man and Amighty and WGS26 Iceman has been the found nation of our herd and has consistently given Quality low birth weight calves

Purchaser: _____ Price: _____

Lot 69 AAA L17**AAA L17****DOB: 12/03/2015****Colour: White****BW: 33kg****Vendor: D & T Roberts**

A & W JOEY 55P

Sire: RIVER HILL TRAFFIC JAM 26T [P]
CALAMASUE 26R [P]

CODIAK OBAMA 18T [P]

Dam: CODIAK WINK AT ME GNK 54W [P]
CODIAK RAEKEL CDK 30R [P]**Notes: moderate frame with good temperament low birth weight Canadian genetics****Purchaser: _____ Price: _____****Lot 70 THREE WAY DENIM & LACE L1****NGL L1****DOB: 11/02/2015****Colour: Speckled****Vendor: G & N Gorrel**

STYALS LIGHTNING LADD 14P [P]

Sire: SPOTS 'N SPROUTS STANDS ALONE [P]
SPOTS 'N SPROUTS 2R [P]

RIVER HILL 26T WALKER 60W [P]

Dam: THREE WAY GRACELANDS (ET) [P]
CODIAK UNIQUE GNK 8R [P]***Notes: This Speckled heifer could have any future her new owners choose, continue on and show her or slip her into a breeding program next year. She is correct, soft & feminine yet shows strength of frame, Great temperament like all Graceland's calves. We are proud to offer this heifer, and she should go on to breed the house down.*****Purchaser: _____ Price: _____****Lot 71 THREE WAY STANDS WITH GRACE L5****NGL L5****DOB: 15/02/2015****Colour: Leopard****Vendor: G & N Gorrel**

STYALS LIGHTNING LADD 14P [P]

Sire: SPOTS 'N SPROUTS STANDS ALONE [P]
SPOTS 'N SPROUTS 2R [P]

RIVER HILL 26T WALKER 60W [P]

Dam: THREE WAY GRACELANDS (ET) [P]
CODIAK UNIQUE GNK 8R [P]***Notes: Gorgeous Gracie is a Leopard heifer born 15/02/2015 out of Three Way Gracelands by Spots & Sprouts Stands Alone. She has Lovely temperament.*****Purchaser: _____ Price: _____**

Lot 72 THREE WAY STAR STANDS BRIGHT L16 NGL L16
DOB: 24/02/2015 Colour: Leopard Vendor: G & N Gorrel

STYALS LIGHTNING LADD 14P [P]
Sire: SPOTS 'N SPROUTS STANDS ALONE [P]
SPOTS 'N SPROUTS 2R [P]

STAR BANK LACERTA 68L
Dam: BUNDERRA 68L STAR BANK E20 (ET)
CODIAK PRAIRIE FIRE RKW 01J

Notes: Unfortunately Brighty is surplus to our requirements she is a sweet heifer with a great future, Leopard & out of one of our show cows Bunderra 68L Star Bank E20 by Spots n Sprouts Stands Alone.



Purchaser: _____ Price: _____



Brendan & Liz Coonan
PO Box 198
SCONE NSW 2337

Northern AB offers a comprehensive professional service for both the beef and dairy industries. We collect, process and store semen from throughout NSW and have our own NHIA accredit storage centre at Scone. With state-of-the-art semen processing equipment.

Proud to supply the following services:

- Custom Semen Collection
- Artificial Insemination Programs
- Semen Sales
- Ultrasound pregnancy testing
- Semen & Embryo Storage and Dispatch
- All your AI equipment & supplies for sale, gloves, lube, sheathes ect

Now selling NLIS and Visual ear tags



T:02 6545 2465 Brendan 0427 417 148 Beth 0437 828 711
Email: brendan@northernab.com.au Web: www.northernab.com.au

Lot 73 4 FROZEN EMBRYOS

Vendor: D & T Roberts

From the joining of WATTLE GROVE 10K TRAFFIC JAM G26 X WATTLE GROVE 68L KARA E19



X



Notes:G226, aka Iceman, was Reserve champion in Sydney 2013. His genetics are from one of the most successful bulls in Canada, Traffic Jam who, at only 10 months he was Calf Champion and then Reserve Grand Champion at the 2007 Canadian Western Agribition. New and out crossed in pedigree.E19 has some of the best Genetics in the business, her full brothers, Action Man and Almighty, are some of Australia's most successful Speckle Park Bulls. She has great length and thickness. Her calf by Iceman is in the 2015 show team.

Purchaser: _____ Price: _____

Lot 74 4 FROZEN EMBRYOS

Vendor: G & N Gorrel

From the joining of JSF TRADE SECRET 1A X WATTLE GROVE 60W MELISSA G46



X



JSF Trade Secret

Wattlegrove 60W Melissa G46

Notes: A great opportunity to purchase embryos from a magnificent cow with the added new genetics of the Canadian bull JSF Trade Secret. 50% guarantee when you use our ET vet, Udo Mahne, from Embryo Life.



Purchaser: _____ Price: _____



EMBRYO-LIFE
The Specialist in Bovine Embryo transfers

Bovine Embryo Flushings & Transfers - Semen Evaluation & Freezing

WWW.EMBRYO-LIFE.COM - 0467 882 801

Lot 75 4 FROZEN EMBRYOS

Vendor: A & N Pateman

From the joining of STARBANK KING GEORGE 82U X ARMARLEA 03M LACEY F149



Starbank King George

Notes: Don't miss this opportunity to buy embryos from tried and tested genetics. Starbank King George is one of the world's leading Speckle Park sires and Armarlea 03M Lacey is the dam of many show champions for us as well as for Almarlea Speckle Park Stud. We have had our first calf from this joining and he is an absolute cracker! Buy these embryos with confidence because when you use Udo Mayne, Embryo-Life, we guarantee a 50% success rate.

Purchaser: _____ Price: _____

Lot 76 4 FROZEN EMBRYOS

Vendor: G & N Gorrel

From the joining of SPOTS N SPROUTS STANDS ALONE 300X X THREE WAY GRACELANDS G00019



Spot n Sprouts Stands Alone

X



Three Way Gracelands

Notes: Three Way Graceland's is one of our prolific flush cows. Shown successfully as a heifer, this cow is producing quality calves. See Three Way Denim & Lace in this sale. Stands Alone, a Champion in his own right, has produced ribbon winning calves in Canada and Australia. 50% guarantee when you use our ET vet, Udo Mahne, from Embryo Life.

Purchaser: _____ Price: _____

Lot 77 5 FROZEN EMBRYOS

Vendor: David Ginders

From the joining of STARBANK LACERTA 68L X NARGUN DEN INDY G25



Starbank Lacerta

Notes: All of the big names of the breed in this joining. Starbank Lacerta needs no introduction. He is without a doubt, the most prolific sire in Speckle Park. Nargun Den Indy, a large framed white traffic jam cow combines the top bloodlines of River Hill Traffic Jam 26T and Notta Phofinish 54P.

Purchaser: _____ Price: _____

Lot 78 5 FROZEN EMBRYOS

Vendor: Ms S Steggles

Imported Limited Canadian Elite Embryo Package

Notes: This package consists of embryos from the follow joinings:

- 1 x Codiak GNK 13W x River Hill Traffic Jam*
- 1 x GNK 10U x Wattle Grove Diesel*
- 1 x RKW 15M x Notta Frontline*
- 1 x CLR 15P x Codiak Crikey*
- 1 x JKH 7W x Codiak Crikey*



Codiak Crikey

Purchaser: _____ Price: _____

Lot 79 5 FROZEN EMBRYOS

Vendor: Ms S Steggles

Imported Limited Canadian Elite Embryo Package

Notes: This package consists of embryos from the follow joinings:

- 1 x KEP 66K x Diesel*
- 1 x Codiak GNK 13W x Traffic Jam*
- 1 x GNK 10U x Diesel*
- 1 x RKW31K x GNK 46Y Eagle*
- 1 x RKW 54M x Notta Frontline*



GNK 46Y Eagle

Purchaser: _____ Price: _____

Lot 80 5 FROZEN EMBRYOS

Vendor: David Ginders

From the joining of STARBANK LACERTA 68L X NARGUN DEN SASKA KISS G12



Starbank Lacerta

Notes: A large framed leopard cow out of JOHN WAYNE with the added finesse of the great STAR BANK LACERTA 68L

Purchaser: _____ Price: _____

Lot 81 4 FROZEN EMBRYOS

Vendor: Ms Kerrie Ebbeck-Simpson

From the joining of SPOTS N SPROUTS STANDS ALONE 300X X SIX STAR RENDEZVOUS D27



Kahleatha Heart Braker

Notes: the same joining as my heifer Kahleatha Heart Breaker who was Supreme Champion at Canberra 2014 , her heifer is being shown at Sydney this year. Guaranteed 50% take when you use Udo Mahne, Embryo-Life.

Purchaser: _____ Price: _____

Lot 82 5 FROZEN EMBRYOS

Vendor: David Ginders

From the joining of SPOTS N SPROUTS STANDS ALONE 300X X NARGUN DEN JIANA G19



Notes: These embryos are from one of the best cows in our stud with the combined genetics of spots n sprouts 2S And spots n sprouts stands alone 300x these embryos are unique indeed and sure to produce outstanding progeny

Purchaser: _____ Price: _____

Lot 83 5 FROZEN EMBRYOS

Vendor: Ms S Steggles

Imported Limited Canadian Elite Embryo Package



Wattle Grove Diesel

Notes: This package consists of embryos from the follow joinings:

- 1 x Codiak GNK 13 W x River Hill Traffic Jam**
- 1 x GNK 10U x Wattle Grove Diesel**
- 1 x GLR 15P x River Hill Traffic Jam**
- 1 x KEP 66K x Wattle Grove Diesel**
- 1 x RKW 31K x GNK 46Y Eagle**

Purchaser: _____ Price: _____

SEMEN PACKAGES

Lots 84- 90

Lot 84 AAA Moses J7

10 STRAWS

AAA J7

Vendor: D & T Roberts

Sire-RIVER HILL TRAFFIC JAM

Dam CODIAK LADY LUCK 46U

Notes: Thick with plenty of length with a powerful hindquarter, low birth weight, well muscled with great structure. We used him extensively this season.

Purchaser: _____ Price: _____



Lot 85 STARBANK LACERTA 68L

10 STRAWS

GGG 68L

Vendor: Ms Kerrie Ebbeck-Simpson

Sire: SPOTS 'N SPROUTS JUNO 103J

Dam: STAR BANK 55H

Notes: Starbank Lacerta needs no introduction. He is without a doubt, the most prolific sire in Speckle Park.

Purchaser: _____ Price: _____



Lot 86 SPOTS N SPROUTS STANDS ALONE 300X

10 STRAWS

300X

Vendor: Ms Kerrie Ebbeck-Simpson

Sire: STYALS LIGHTNING LADD 14P [P]

Dam: SPOTS 'N SPROUTS 2R [P]

Notes: Regarded by some to be possibly the pinnacle to date achieved in the Speckle Park world. He is very thick but fluid in movement. His skin type is soft and he has a distinctly sirey poise.

Purchaser: _____ Price: _____



Lot 87 A & W 15R

10 STRAWS

WAG 15R

Vendor: Ms Kerrie Ebbeck-Simpson

Sire: BELMORAL'S SPECIAL 99H

Dam: TRIPLE A GEM 15G

Notes: A Bull with excellent disposition and structure.

275 day gestation sire.

Low birth weight heifer accredited.

Purchaser: _____ Price: _____



Lot 88 WATTLE GROVE 10K TRAFFIC JAM G26

10 STRAWS

WGS G26

Vendor: D & T Roberts

Notes: G226, aka Iceman, was Reserve champion in Sydney 2013. His genetics are from one of the most successful bulls in Canada, Traffic Jam who, at only 10 months he was Calf Champion and then Reserve Grand Champion at the 2007 Canadian Western Agribition. New and out crossed in pedigree.

Purchaser: _____ Price: _____

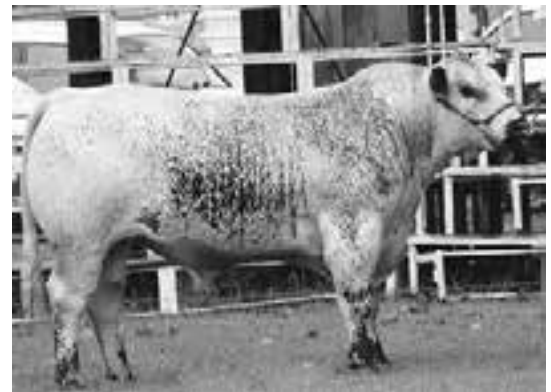

Lot 89 WATTLE GROVE MR BUSINESS E11

10 STRAWS

WGS E11

Vendor: G & N Gorrel

Sire: STAR BANK LACERTA 68L

Dam: RIVER HILL SPANISH ANGEL 5s

Notes: Multi broad ribbon winning sire including Champion Senior Speckle Park Bull Dubbo Beef Spectacular 2011 Grand Champion Speckle Park Bull Dubbo Beef Spectacular 2011 Champion Senior Speckle Park Bull Sydney Royal 2011 and many more Producing low birth weight show ring quality calves with exceptional temperament, Steer calves are already medal winners in Sydney Royal Carcase comps. One steer by this bull on offer at this sale. All heifers to date have been retained for breeding.

Purchaser: _____ Price: _____



Lot 89 THREE WAY GENERATION GAP G18

NGL G18

10 STRAWS

Vendor: G & N Gorrel

Sire: STAR BANK KING GEORGE

Dam: UPTO SPECSs TEEKA 8T

Notes: Blue ribbon winning sire with excellent temperament, Sound and Correct bull.

Purchaser: _____ Price: _____

Lot 90 BUNDERRA 26T CROSS OVER F11

WGS E11

10 STRAWS

Vendor: G & N Gorrel

Sire: RIVER HILL TRAFFIC JAM 26T

Dam: WILDWOOD KARA 4K

Notes: We used this sire extensively in our commercial Limousin Herd. His J year steers sold to a top \$1,450.00 at Dubbo. Cross Over is a definite asset to anyone wishing to use him in a stud and or commercial herd. He is a very sound correct thick bull with great genetics.

Purchaser: _____ Price: _____



4 STAR ACCOMMODATION AT AN AFFORDABLE PRICE...
IN THE HORSE CAPITAL OF AUSTRALIA
Scone Motor Inn, Scone's Premier Motel
www.sconemotorinn.com.au

Seniors Card Discount available
Buffet Breakfast 7 days
Dining room & licensed bar Mon-Fri
Room service Mon-Fri
Motel rooms, King & king spa suites
1 & 2 bedroom apartments

Corner Kelly & Mount Streets, Scone NSW 2337 | Phone: (02) 6545 3079

SHOW STEER PROSPECTS**Lots 91- 101****Lot 91 STEGGLES SPECKLE PARK COMM1****SPS**

Born: 10/12/2014

Colour: Speckled

Vendor: Ms S Steggles

Notes: By WGS E41 out of an Angus cow, an older steer ready to be finished for the upcoming shows.

Purchaser: _____ Price: _____

Lot 92 STEGGLES SPECKLE PARK COMM13**SPS**

Born: 11/12/2014

Colour: Speckled

Vendor: Ms S Steggles

Notes: By WGS E41 out of an Angus cow, an older steer ready to be finished for the upcoming shows.

Purchaser: _____ Price: _____

Lot 93 STEGGLES SPECKLE PARK KRACKER JACK**SPS**

Born: 12/12/2014

Colour: Speckled

Vendor: Ms S Steggles

Notes: By WGS E41 out of an Angus cow, an older steer ready to be finished for the upcoming shows.

Purchaser: _____ Price: _____

Lot 94 STEGGLES SPECKLE PARK KASINO**SPS**

Born: 20/12/2014

Colour: Speckled

Vendor: Ms S Steggles

Notes: By WGS E41 out of an Angus cow, an older steer ready to be finished for the upcoming shows.

Purchaser: _____ Price: _____

Lot 95 ROSE HILL HITMAN L6**ANP L6****Born: 12/05/2015****Colour: Speckled****Vendor: A & N Pateman**

Notes: Hitman is a purebred Speckle Park steer by Royal Show Champion Speckle Park Sire, Wattle Grove Mr Business and out of one of our very successful Dams, Kahleatha Gunna Get U. Unlike his name suggests, Hitman has a quiet temperament and should take to the show ring with ease. A real head turner.

Purchaser: _____ Price: _____

Lot 96 LLERROG DEGREE IN BUSINESS**NWG1 L25****Born: 20/05/2015****Age:****Colour: Speckled****Vendor: G & N Gorrel**

Notes: Out of Pure Limousin Cow by Pure Speckle Park bull This is a cracker steer, ready to go & show, led, quiet, out of Limousin show cow Llerrog Gemfields, by our Royal Show Champion Speckle Park Sire Mr Business, half- brother shown by Hurlstone winning a Silver Medal in the carcass comp at Sydney Royal 2012 He has excellent attributes required for a show steer. Registered F1 Limousin steer.

Purchaser: _____ Price: _____

**Lot 97 ROSE HILL CANE TOAD L14****ANP L14****Born: 27/05/2015****Colour: Speckled****Vendor: A & N Pateman**

Notes: Toady is a Queenslander through and through. Out of our show cow Orangeville "Flo" by our show bull Rose Hill GI "Jo", Toady has a bit of extra frame, terrific Speckled coat pattern and will really turn heads in the show ring.

Purchaser: _____ Price: _____

Lot 98 ERSYLDENE STEER**ERS**

Born: 10/2015

Colour: Speckled

Vendor: MR & CM Constable

Notes: By Stands Alone, this steer is a half-brother to the Champion School steer and Champion Export carcass at Canberra Show 2016

Purchaser: _____ Price: _____

Lot 99 ERSYLDENE STEER**ERS**

Born: 10/2015

Colour: Speckled

Vendor: MR & CM Constable

Notes: A son of Stands Alone, this steer is the half-brother to the heifer that was equal second in the carcass comp EKKA 2015

Purchaser: _____ Price: _____

Lot 100 ERSYLDENE STEER**ERS**

Born: 10/2015

Colour: Speckled

Vendor: MR & CM Constable

Notes: Son of Stands Alone out of commercial Limousin cow

Purchaser: _____ Price: _____

Lot 101 ERSYLDENE STEER**ERS**

Born: 10/2015

Colour: Speckled

Vendor: MR & CM Constable

Notes: Son of Stands Alone out of commercial Limousin cow

Purchaser: _____ Price: _____

F1 FEMALES**Lots 102-103****Lot 102 AAA****4 HEIFERS**

Age: 14 mths

Colour: Speckled

Vendor: D & T Roberts

Notes: By WATTLE GROVE 10K TRAFFIC JAM G26 out of Angus cows. These heifers are 14 mths old.

Purchaser: _____ Price: _____

Lot 103 ERSYLDENE**3 HEIFERS**

Age: 18 mths

Colour: Speckled

Vendor: MR & CM Constable

Purchaser: _____ Price: _____

**Thank you to the vendors and buyers
for supporting
The Inaugural Scone Sale
from
*The Sale Committee***

Buyers Instructions

Trading Name:

Stud Name:

Address:

.....Postcode:

Telephone:Mobile:

Email:.....PIC:.....

LOTS PURCHASED:

.....

Carrier's Name:.....

Pick-Up Date: Time:

Account To:

Insurance:

.....

Registration Transfer Request: Yes No

(Only tick yes if you require transfer of a lot/s to be transferred into your stud prefix by the Breed Society)

NB: In the interest of buyers, to prevent the occurrence of mistakes, all instructions concerning delivery, trucking or shipping of cattle/sheep must be given in writing and signed by the buyer or his/her representative.

Print Name: _____ Signature: _____

SPECKLE PARK

Quickly becoming renowned as world King of carcass, taste and tenderness in the beef industry.



simple as
BLACK & WHITE



www.specklepark.org