

# Landmark, your stud stock specialists.



2015 Top Priced Bull - Days Banner J37 exhibited by Days Whiteface Pty Ltd - purchased by Warragundi Beef Co for \$62,000

WAYNE JENKINS

At Landmark, the people you deal with have the combined years of experience buying and selling livestock to add real value to your business. With access to the best livestock network across the country, we can help you drive your stud stock business and provide more marketing opportunities. That's why more Australian farmers look to us.

<b>NSW</b>	<b>John Settree</b>	0408 297 368	<b>Andrew Wishart</b>	0407 424 706
<b>VIC/RIV</b>	<b>Ray Attwell</b>	0428 836 136	<b>Peter Godbolt</b>	0457 591 929
<b>QLD</b>	<b>Colby Ede</b>	0417 265 980	<b>Mark Scholes</b>	0409 229 651
<b>SA</b>	<b>Gordon Wood</b>	0408 813 215	<b>Richard Miller</b>	0428 849 327

**55<sup>th</sup> ANNUAL**

**HEREFORDS AUSTRALIA**

*National*

**SHOW & SALE (Dubbo)**

**100 POLL HEREFORD BULLS**

**6th and 7th June 2016 at Dubbo Showground**

Online Sale Catalogue - [www.herefordsaustralia.com.au](http://www.herefordsaustralia.com.au)



# 2015 Show Results

# 2015 Sale Results



Performance Class - EU Index Champion - Lot 75 Days Enforcer J126 exhibited by Days Whiteface Pty Ltd



Performance Class - EU Index Reserve Champion - Lot 73 Kerlson Pines Jester J99 exhibited by Wilson Partnership



Performance Class - Supermarket Index Champion - Lot 113 Allendale Chinchilla J23 exhibited by AE Days & Sons



Lot 83 - Days Banner J37 exhibited by Days Whiteface Pty Ltd - purchased by Warragundi Beef Co for \$62,000



Lot 56 - The Ranch Senator J42 exhibited by GJ & DL Rees purchased by Injermira Poll Herefords for \$40,000



Lot 86 - The Ranch Tipperary J06 exhibited by GJ & DL Rees purchased by Bowen Pastoral for \$36,000



Performance Class - Supermarket Index Reserve Champion - Lot 83 Days Endeavour J39 exhibited by Days Whiteface Pty Ltd



Junior Champion - Lot 46 Tycolah Monarch J135 exhibited by SR & TA Crowley



Junior Reserve Champion - Lot 10 Gunyah Admiral J213 exhibited by Robert J Hain



Lot 75 - Days Enforcer J126 exhibited by Days Whiteface Pty Ltd - purchased by Mawarra Herefods for \$27,000



Lot 2 - Ivybank Jacka J65 exhibited by Ivybank Partnership purchased by Supple Herefords for \$24,000



Lot 73 - Kerlson Pines Jester J99 exhibited by Wilson Partnership - purchased by Kidman Stud for \$23,000



Intermediate Champion - Lot 97 Jinderlee Jackpot J15 exhibited by BW Thompson



Intermediate Reserve Champion - Lot 56 The Ranch Senator J42 exhibited by GJ & DL Rees



Senior Champion - Lot 86 The Ranch Tipperary J06 exhibited by GJ & DL Rees



Lot 91 - Armada Justice J75 exhibited by A & B Rayner purchased by Glen Goulburn Poll Herefords for \$22,000



Lot 24 - Quamby Plains Jaguar J263 exhibited by Quamby Plains Pty Ltd purchased by Glenellerslie Herefords for \$22,000



Lot 31 - Days Cavalry J196 exhibited by Days Whiteface Pty Ltd - purchase by Paspaley Rural for \$20,000



Senior Reserve Champion - Lot 116 Studmore Jimmy J7 exhibited by Studmore Pastoral



Grand Champion - Lot 46 Tycolah Monarch J135 exhibited by SR & TA Crowley



Presidents Shield Winner - Tycolah



Lot 46 - Tycolah Monarch J135 exhibited by SR & TA Crowley purchased by Red Hill Herefords for \$20,000



Lot 58 - Days Robin Hood J183 exhibited by Days Whiteface Pty Ltd purchase by Rayleigh Poll Herefords for \$20,000



Lot 97 - Jinderlee Jackpot J15 exhibited by BW Thompson purchased by Tummel Herefords for \$20,000



# Contents

Show and Sale Information.....	2
Program.....	2
Exhibitors List .....	4
Vendor Checklist .....	6
Purchaser Checklist .....	7
Performance Classes.....	9
Show Classes .....	10
BEYOND BLUE Charity Heifer Auction .....	16
Sale Lots - Senior Bulls .....	18
Sale Lots - Junior Bulls .....	36
Sale Summary .....	55
Breedplan Made Easy .....	57
Buyer's Instruction Slip .....	60

## Thank you to our sponsors

Allflex	Herefords Australia
ANZ	Landmark
AgriWebb	Matilda Motor Inn
Ben Furney Stockfeeds – Purastock	Outwest Pumps & Irrigation
Croak Media – Design, Print, Deliver	Practical Systems
Cydectin	The Cattle Shop
Dubbo RSL Club Resort	The Pastoral Hotel
Elders	The Palms Motel
Fairfax Agricultural Media – The Land	Virbac
Furney's Town and Country	Western Magazine
Fountain View Motel	<a href="http://www.eartags.com.au">www.eartags.com.au</a>



## Show and Sale information

### Herefords Australia National Show and Sale (DUBBO)

55th Annual Show and Sale held at Dubbo Showground

**100 Bulls** subject to withdrawals

**Monday 6th June 2015**

Judging from 9.30am in the Arena

**9.30am Performance Class Judging**

Performance Class Judge  
Structural – Roger Evans  
Market Suitability – Ben Davies

**10.30am Bull Judging**

| Judge: Mr Tim Bayliss, Armidale NSW 2350  
Associate Judge: Mr Ben Crowley, Barraba NSW 2347

**Tuesday 2nd June 2015**

**9:50 am Beyond Blue Charity Heifer Auction**

**10am Bull Sale**

A number registration system for buyers will operate. | Meals are available between 6am and 4pm  
The sale will be interfaced by AuctionsPlus

LANDMARK

#### Selling Agents: Landmark

NSW Regional Office Dubbo ..... 02 6841 1000  
John Settree ..... 0408 297 368  
Peter Godbolt ..... 0457 591 929  
Ray Attwell ..... 0428 836 136  
Gordon Wood ..... 0408 813 215

#### SALE COMMITTEE COORDINATOR

Sally Packham  
Phone: 02 6889 4303 Mobile: 0428 822 045  
Fax: 02 6889 4304  
Email: knspackham@bigpond.com

#### BULL SALE CHAIRPERSON

Andrew Rayner  
Phone 02 6373 8677 Fax 02 6373 8677  
Mobile 0429 820 223

Elders

#### Selling Agents: Elders

Dubbo Office..... 02 6884 3700  
Andy McGeoch ..... 0418 737 470  
Josh Crosby ..... 0428 634 658  
Brian Kennedy ..... 0427 844 047

#### AUCTIONSPLUS

www.auctionsplus.com.au  
Office: (02) 9262 4222 Email: mktops@auctionsplus.com.au

#### HEREFORDS AUSTRALIA LTD

Office Phone: 02 6772 1399 Fax: 02 6772 1615  
Web: www.herefordsaustralia.com.au

**REBATE:** 2% will be allocated to outside Agents under Association Terms & Conditions

## Program

#### Saturday 4th June 2016

5.00pm ..... Vendors Meeting at Expo Centre,  
Dubbo Showground  
6.30pm ..... Vendors BBQ at The Pastoral Hotel  
..... Sponsored by The Pastoral Hotel

#### Sunday 5th June 2016

9am - 1pm..... Inspections, Scans & Weigh-ins  
Following inspections, will be  
structure scoring for the Performance  
Classes in the ring.  
5pm..... HA AGM at Expo Centre Dubbo Showground

#### Monday 6th June 2016

9.30am..... Performance Class Judging -  
Market Suitability  
10:30am..... Judging  
6.00pm..... Presentation in the Expo Centre, Dubbo  
Showground, including Herefords Youth  
Semen Auction

#### Tuesday 7th June 2016

9.50am..... Beyond Blue Heifer Auction  
10am..... Sale

www.cydectin.com.au

**CYDECTIN**

**The longest lasting protection going around.**

For long term protection against *Haemonchus*, *Ostertagia* and *Trichostrongylus* choose Cydectin® Long Acting (LA) Injection for Cattle. Just one small dose of Cydectin LA is enough to give long term protection against *Haemonchus* for 120 days, *Ostertagia* for 112 days and *Trichostrongylus* for 72 days.

That puts it in a world of protection all on its own. Insist on Cydectin Long Acting Injection and really protect your most important assets.

**CYDECTIN® LONG ACTING**  
INJECTION FOR CATTLE

No known impact on dung beetles\*

Virbac  
ANIMAL HEALTH

Passionate about animal health

Customer Support 1800 242 100

www.virbac.com.au

Cydectin® is a registered trademark of Virbac (Australia) Pty Limited.  
© 2010 Virbac (Australia) Pty Limited. All rights reserved.  
\*While every species has not been tested, four main species have.  
See label for full details.



## Exhibitors List

## Exhibitors List



STUD	VENDOR	ADDRESS	ADDRESS 2	TOWN	STATE	PC	EMAIL	PHONE	JOHNE STATUS	LANDMARK	ELDERS
Allendale	AE Day & Sons	PO Box 10		Bordertown	SA	5268	ajday@activ8.net.au	08 8752 1194	BEEF ONLY	1,4	28, 31
Armada	A & B Rayner	Grathlyn	Hill End Rd	via Mudgee	NSW	2850	grathlyn@gmail.com	02 6373 8677	BEEF PROTECTED	61	
Auchenharvie	MJ & J Harvey	PO Box 46		Tumut	NSW	2720	mike.harvey01@bigpond.com	02 6947 2298	BEEF PROTECTED		76
Bahreenah	D, P & J Leake	'Danlo'	13500 Guyra Road	Tingha	NSW	2369	bahreenah@bigpond.com	0427 293 949	BEEF PROTECTED		29, 92
Benell	Mrs M Slavin	Ferndale		Bendick Murrell	NSW	2803		02 6383 7211	BEEF PROTECTED		36, 86
Callaway	MP & ND Duthie	Callaway Poll Herefords	PO Box 1147	Dalby	QLD	4405	mark_nikita@bigpond.com	07 4669 8965	PROTECTED	3	
Chilcotts Creek	James John Forsyth	Glenora		Wallabadah	NSW	2343	chilcottscreek1@gmail.com	02 6747 1344	PROTECTED	16	30
Coldstream	Coldstream Poll Hereford Stud	Attn: Michael Samios	7 Myall Ave	Vaucluse	NSW	2030	larso1955@gmail.com	02 6345 1188	PROTECTED	69	91
Days	Days Whiteface Pty Ltd	PO Box 82		Bordertown	SA	5268	lday@dayswhiteface.com.au	08 8752 1630	BEEF PROTECTED	2, 14	41, 45, 50
Doodle Cooma	Doodle Cooma Past Co	Sturt Highway	Gumly Gumly	Wagga Wagga	NSW	2652	daryl.schipp@bigpond.com	02 6922 7590	BEEF PROTECTED	19	89, 90
Eathorpe	Eathorpe Poll Herefords	Eathorpe	Grafton Rd	Armidale	NSW	2350	eathorpepollherefords@outlook.com	02 6771 3083	BEEF PROTECTED	21, 24	79
Elm Vale	Mrs Margaret Hughes	Elm Vale	531 Old South Rd	Mittagong	NSW	2575		02 4871 3154	BEEF PROTECTED	59, 75	
Emu Holes	BH & PE Gunning	Emu Holes	905 Bundella Rd	Quirindi	NSW	2343	emu.holes@bigpond.com	02 6747 4648	BEEF PROTECTED	55	82
Grathlyn	SM Rayner & Co	Grathlyn	Hill End Rd	Mudgee	NSW	2850	grathlyn@gmail.com	02 6373 8677	BEEF PROTECTED	63, 65	
Gundongs	Glenn Pugh	Gundongs		Tomingley	NSW	2869	gecmpugh@gmail.com	02 6869 3286	BEEF PROTECTED	18, 58	77
Holland	Paul Holland	97 Judan Road		Mt Olive	NSW	2330	dutchy_1982@yahoo.com	0427 062 445	BEEF PROTECTED	11	
Hunter Lakes	Hunter Lakes	PO Box 186		Jesmond	NSW	2299	steve@safensound.net.au	0411 041 041	BEEF PROTECTED	33, 56	
Infinity	Jacinta Cooper	'Moorefield'	443 Kelsos Lane	Bithramere	NSW	2340	davidandanthea@bigpond.com	02 6768 0081	BEEF PROTECTED	17	
Ironbark Glen	V & C Camilleri	143 Old Pitt Town Rd		Box Hill	NSW	2765	viccamilleri1@bigpond.com	0438 022 332	BEEF PROTECTED	12	35
Ivybank	Ivybank Partnership	Ivy Bank		Walcha	NSW	2354	allangreen@activ8.net.au	02 6777 1492	BEEF PROTECTED	68	84, 94
Jacana	Jacana Pastoral Co	Wilga	MS 88	Goondiwindi	QLD	4390		07 4675 4593	PROTECTED	54,60	44, 49
Jinderlee	BW Thompson	620 Binda Rd	Jinderlee	Gooloogong	NSW	2805	jinderleepolls@hotmail.com	02 6344 8347	BEEF PROTECTED	6	46
Kenevel	KG & DM Keech	Bimbadgen		Rylstone	NSW	2849	grant@kenevel.com.au	0409 822 452	BEEF PROTECTED	5	32
Kerlson Pines	Kerlson Pine Poll Herefords	PO Box 502		Keith	SA	5267	kerlsonpines@activ8.net.au	08 8757 0099	BEEF PROTECTED	13, 22, 64	39, 87, 88
Kidman	Kidman Cattle Co	Dulcidene	MS 4	Dubbo	NSW	2830	kidmancattle1@bigpond.com	02 6887 3121	BEEF PROTECTED	62, 71	85
Minlacowie	JJ Honner & Sons	Roscrea	Brentwood	Via Minlaton	SA	5575	thonner@hotmail.com	08 8853 4201	BEEF PROTECTED		97
MNS	Scott Lintott	41 Alberton Rd		Alberton	QLD	4207	slint88@gmail.com	07 3807 4680	BEEF PROTECTED		80
Morganvale	Morganvale Pastoral Pty Ltd	PMB 45		Keith	SA	5267	morganvale@bigpond.com	08 8757 8271	BEEF PROTECTED	7, 10, 67	26, 40, 43
Quamby Plains	Quamby Plains Pty Ltd	1714 Meander Valley Rd		Hagley	TAS	7292	archer@quambyplains.net	03 6392 2322	MN2	72	83
Rayleigh	JG Holcombe	Rayleigh		Burren Junction	NSW	2386	rayleigh8@bigpond.com	02 6828 5226	PROTECTED	51	37
Reevesdale	HWJ & GW Reeves	'Glen Care'	1317 Copeton Dam Rd	Gum Flat	NSW	2360	reevesdalephs@bigpond.com	02 6723 6568	BEEF PROTECTED	25, 70, 74	
Sevenbardot	Sevenbardot Partnership	'Wigelmar'	6749 Bylong Valley Way	Bylong	NSW	2849	murrumbo@bigpond.com	02 6379 8209	BEEF PROTECTED	15	
Shotgun	Shotgun Poll Hereford Stud	86 Cut Hill Rd		Cobbitty	NSW	2570	shotgunpollherefordstud@gmail.com	02 4651 1632	PROTECTED	73	38
Studmore	Studmore Pastoral	PO Box 80		Rylstone	NSW	2849	anvil_cattle@bordnet.com.au	02 6379 1060	BEEF PROTECTED	66	
Supple	Ben Rumbel	'Millbrook'	71 Tubbamurra Rd	Guyra	NSW	2365	benlea3@bigpond.com	02 6779 1912	BEEF PROTECTED	9, 23	34, 78
TAS	TAS Poll Hereford Stud	The Armidale School	Locked Bag 3003	Armidale	NSW	2350	mball@as.edu.au	02 6776 5800	BEEF PROTECTED	53	
The Ranch	GJ & DL Rees	Regent Park	7220 Newell Hwy	Tomingley	NSW	2869	theranchpollherefords@outlook.com	02 6869 3253	PROTECTED	8,20	42, 47
Vena Park	JK Hurley	Vena Park		Wallabadah	NSW	2343		02 6746 5610	PROTECTED	57	
Warragundi	Warragundi Beef Company Pty Ltd	Warragundi West		Currabubula	NSW	2342	warragundi@bigpond.com	02 6768 7608	BEEF PROTECTED		27, 48, 95, 96, 98, 99
Westmorland	Westmorland Pastoral Co	Wattlegrove	1198 Dog Rocks Rd	Rockley	NSW	2795	hillsdon@bordnet.com.au	02 6336 3554	BEEF PROTECTED	52	81, 93
Yalgoo	Yalgoo Partnership	PO Box 141		Walcha	NSW	2354	yalgoopartnership@bigpond.com	02 6777 2525	BEEF PROTECTED		100



## Vendors Checklist

### STALL PLACEMENT & FITTERS

If fitters require different owner's bulls to be tied together, please notify Sally Packham by faxing 02 6889 4304 or email knspackham@bigpond.com or Andrew Rayner by phoning 02 6373 8677 or 0429 820 223 by 20th May 2016

### NECKTIES

The vendor of any animal that requires re-tying during or after the show will be charged a \$50 fine (plus the cost of the necktie). After the sale is completed, all bulls left for the buyer or their transport agent, MUST be fitted and tied with a necktie as well as the halter. This is the responsibility of the vendor. Failure to pay the fine will result in refusal of your entries in future years.

### INSPECTIONS

All inspections will be held Sunday 5th June 2016 ONLY from 9am to 1pm. At this time the completed Vendor Declaration and Herd Health Declaration forms must be submitted in order for inspection to be completed. Additional copies of these forms can be obtained by contacting HAL on 02 6772 1399. If your bulls will not be arriving at the showground before 2pm you must notify Sally Packham by phoning 0428 822 045 or Andrew Rayner on 0429 820 223.

### COMPULSORY UNIFORM

All people leading bulls in the ring must wear the compulsory breed uniform of denim jeans, maroon vest, new Herefords Australia shirt, a tie and for females a scarf or tie.

### ADVERTISING

No advertising is to be displayed for stud sponsors unless the sponsor is also an official sponsor of the Herefords Australia National Show and Sale (Dubbo) 2016. This includes promotional clothing.

BULL ARRIVALS Strictly no bulls are permitted to arrive at the Dubbo Showground prior to the morning of Friday 3rd June 2016 without prior approval.

### PRESSURE CLEANERS

No pressure cleaners of any sort to be used on the wash bays.

### ALL LOTS REGISTERED WITH HEREFORDS AUSTRALIA

## Purchasers Checklist

### ALL LOTS VET INSPECTED

### ALL LOTS FAT SCANNED ON-SITE

### ALL LOTS HA REGISTERED

### ALL LOTS SEMEN TESTED

### ALL LOTS TESTS PI NEGATIVE

### INSURANCE AVAILABLE ONSITE

### FREIGHT REBATE

will be available to the purchaser of five or more bulls at the 2016 sale. Contact your selling Agent.

### BRUCELLOSIS FREE

Dubbo Showground is provisionally 'Brucellosis Free' for this sale and animals may be moved to all areas.

### DELIVERY

All delivery instructions must be given in writing and signed by the buyer or the representative at the sale. A buyer's instruction slip is included in the back of this catalogue. NO VERBAL INSTRUCTIONS WILL BE ACCEPTED.



**Tilly's**  
Restaurant & Bar

**02 6882 3944**

**www.matildamotorinn.com.au**

**E: matilda@mmid.com.au**

**A: 231 Darling Street, Dubbo**



# EXPOSE YOUR STUD

**Fairfax Agricultural Media Network of Weekly newspapers reach a staggering 88% of beef producers and 25,000 beef influenced properties every single week**

Advertising in our weekly agricultural publications benefits stud breeders with a cost-effective solution to successfully promote your stud where it matters... the decision makers.

## Target your market now

### THE LAND

Kirra Bogan  
T: (02) 6766 7488 M: 0408 293 013  
E: kirra.bogan@fairfaxmedia.com.au

### QUEENSLAND Country Life

Peter Lowe  
T: (07) 4633 9905 M: 0407 221 254  
E: peter.lowe@fairfaxmedia.com.au

### STOCK & LAND

Dianna Branson  
M: 0475 954 465  
E: dianna.branson@fairfaxmedia.com.au

### Stock journal

Mark Scown  
T: (08) 8394 5164 M: 0408 884 875  
E: mark.scown@fairfaxmedia.com.au

## Performance Classes

**MONDAY 6th JUNE, 2016 9.30am**

### Performance Class Judges

Structural (judging Sunday afternoon) – Roger Evans  
Market Suitability – Ben Davies

- Points to be allocated
- 40 Points Structure Score
- 30 Points Index
- 30 Points Market Suitability

**Prize money per class will be:** 1ST \$450; 2ND \$250; 3RD \$150, 4TH \$100; 5TH \$50

### PERFORMANCE CLASS 1 - EU INDEX - SPONSOR - HEREFORDS AUSTRALIA

LOT	DOB	VENDOR	EXHIBIT NAME	IDENT
97	3/10/2014	JJ Honner & Sons	MINLACOWIE KING FISHER (AI) (P)	JHOK75
62	25/08/2014	Kidman Cattle Co	KIDMAN MACUMBA K036 (AI) (P)	KIDK036
81	6/08/2014	Westmorland Pastoral Co	WESTMORLAND WATERHOUSE K135 (ET) (P)	WPCK135
76	27/07/2014	The Harvey Family	SEVENBARDOT COOPER K303 (P)	SBTK303
24	18/07/2014	Eathorpe Poll Herefords	EATHORPE INSPIRE K15 (AI) (P)	ETHK15
43	12/07/2014	Morganvale Pastoral Pty Ltd	MORGANVALE KELTY K349 (P)	WLMK349
21	10/07/2014	Eathorpe Poll Herefords	EATHORPE INSPECTOR K08 (AI) (S)	ETHK08
14	10/06/2014	Days Whiteface Pty Ltd	DAYS FAHRENHEIT K103 (AI) (P)	DAYK103
31	28/04/2014	AE Day & Sons	ALLENDALE FIREPOWER K42 (AI) (P)	AEDK42
2	16/02/2014	Days Whiteface Pty Ltd	DAYS WIZARD K7 (AI) (ET) (P)	DAYK7
27	9/02/2014	Warragundi Beef Company Pty Ltd	MARKOWEN MACQUARIE K8 (P)	SMOK8

1<sup>st</sup>.....2<sup>nd</sup>.....3<sup>rd</sup>.....4<sup>th</sup>.....5<sup>th</sup>.....

### PERFORMANCE CLASS 2 - SUPERMARKET INDEX - SPONSOR - HEREFORDS AUSTRALIA

LOT	DOB	VENDOR	EXHIBIT NAME	IDENT
11	13/05/2014	Paul Holland	DALKEITH K206 (P)	ACMK206
4	6/04/2014	AE Day & Sons	ALLENDALE JI FREEWAY K28 (AI) (P)	AEDK28
28	12/02/2014	AE Day & Sons	ALLENDALE ANZAC K4 (ET) (P)	AEDK4
51	1/08/2014	JG Holcombe	RAYLEIGH KLINCKER K77 (P)	AHCK77
45	17/07/2014	Days Whiteface Pty Ltd	DAYS EXECUTIVE K168 (P)	DAYK168
50	27/07/2014	Days Whiteface Pty Ltd	DAYS FLEETWOOD K185 (P)	DAYK185
79	30/07/2014	Eathorpe Poll Herefords	EATHORPE INFLUENTIAL K18 (AI) (P)	ETHK18
83	11/08/2014	Quamby Plains Pty Ltd	QUAMBY PLAINS KINGPIN K414 (AI) (P)	OPCK414
17	26/06/2014	Jacinta Cooper	OLDFIELD EXCALIBUR K280 (P)	PHAK280
67	8/09/2014	Morganvale Pastoral Pty Ltd	MORGANVALE KELVIN K423 (P)	WLMK423
96	28/09/2014	Warragundi Beef Company Pty Ltd	WARRAGUNDI KINGSLAND (AI) (S)	WRGK30

1<sup>st</sup>.....2<sup>nd</sup>.....3<sup>rd</sup>.....4<sup>th</sup>.....5<sup>th</sup>.....



## Junior Show Classes

### CLASS 1 - SPONSOR: ALLFLEX

LOT	DATE OF BIRTH	VENDORS NAME	EXHIBIT NAME	TATTOO
75	8/12/2014	Mrs Margaret Hughes	ELM VALE KIMBLE K62 (P)	MARK62
74	22/10/2014	HWJ & GW Reeves	REEVESDALE KOMATSU (P)	HGRK11
100	18/10/2014	Yalgoo Partnership	YALGOO KLUTE K195 (P)	SODK195
73	9/10/2014	Shotgun Poll Hereford Stud	SHOTGUN KOMMANDA K3 (S)	SNWK3
99	8/10/2014	Warragundi Beef Company Pty Ltd	WARRAGUNDI KRUEGER (P)	WRGK36
97	3/10/2014	JJ Honner & Sons	MINLACOWIE KING FISHER (AI) (P)	JHOK75
98	3/10/2014	Warragundi Beef Company Pty Ltd	WARRAGUNDI KIPLING (P)	WRGK32
96	28/09/2014	Warragundi Beef Company Pty Ltd	WARRAGUNDI KINGSLAND (AI) (S)	WRGK30
95	24/09/2014	Warragundi Beef Company Pty Ltd	WARRAGUNDI KING OF KINGS (AI) (P)	WRGK25
72	21/09/2014	Quamby Plains Pty Ltd	QUAMBY PLAINS KOOKABURRA K542 (P)	OPCK542

1<sup>st</sup> ..... 2<sup>nd</sup> ..... 3<sup>rd</sup> ..... 4<sup>th</sup> ..... 5<sup>th</sup> .....

### CLASS 2 - SPONSOR: WESTERN MAGAZINE

LOT	DATE OF BIRTH	VENDORS NAME	EXHIBIT NAME	TATTOO
69	19/09/2014	Coldstream Poll Hereford Stud	COLDSTREAM KIZAR (AI) (P)	CSMK37
70	19/09/2014	HWJ & GW Reeves	REEVESDALE KENWORTH (P)	HGRK17
71	19/09/2014	Kidman Cattle Co	KIDMAN GLENGYLE K237 (AI) (S)	KIDK237
94	18/09/2014	Ivybank Partnership	IVY BANK KAPOW K39 (AI) (P)	AHGK39
68	15/09/2014	Ivybank Partnership	IVY BANK KAWANA K31 (AI) (P)	AHGK31
93	10/09/2014	Westmorland Pastoral Co	WESTMORLAND VINCENT K193 (AI) (S)	WPCK193
92	9/09/2014	D, P & J Leake	BAHREENAH KERMODE (P)	DNFK085
67	8/09/2014	Morganvale Pastoral Pty Ltd	MORGANVALE KELVIN K423 (P)	WLMK423
91	7/09/2014	Coldstream Poll Hereford Stud	COLDSTREAM KLINGER K4 (AI) (S)	CSMK4
89	5/09/2014	Doodle Cooma Past Co	DOODLE COOMA KENRICK (P)	DCPK46
90	5/09/2014	Doodle Cooma Past Co	DOODLE COOMA KERANG (P)	DCPK50

1<sup>st</sup> ..... 2<sup>nd</sup> ..... 3<sup>rd</sup> ..... 4<sup>th</sup> ..... 5<sup>th</sup> .....

### CLASS 3 - SPONSOR: BEN FURNEY STOCKFEEDS

LOT	DATE OF BIRTH	VENDORS NAME	EXHIBIT NAME	TATTOO
66	3/09/2014	Studmore Pastoral	STUDMORE KINGPIN 19K (P)	WRFK19
65	2/09/2014	SM Rayner & Co	GRATHLYN KNOCKOUT K26 (P)	BOXK26
64	1/09/2014	Wilson Partnership	KERLSON PINES GILCRIST K156 (P)	CJJK156
63	31/08/2014	SM Rayner & Co	GRATHLYN KEYSTONE K1 (P)	BOXK1
61	25/08/2014	A & B Rayner	ARMADA KODIAK K78 (AI) (P)	ABRK78
62	25/08/2014	Kidman Cattle Co	KIDMAN MACUMBA K036 (AI) (P)	KIDK036
60	24/08/2014	Jacana Pastoral Co	JACANA KINGFISHER K70 (P)	2DJK70
88	23/08/2014	Wilson Partnership	KERLSON PINES KNIGHT K141 (P)	CJJK141
87	22/08/2014	Wilson Partnership	KERLSON PINES HUCKLEBERRY K138 (AI) (P)	CJJK138
86	21/08/2014	Mrs M Slavin	BENELL DOWLING (P)	GMSK16

1<sup>st</sup> ..... 2<sup>nd</sup> ..... 3<sup>rd</sup> ..... 4<sup>th</sup> ..... 5<sup>th</sup> .....

## Junior Show Classes

### Junior Champion Bull: \_\_\_\_\_

Sponsored by Croak Media - Design, Print, Deliver.

**Special Award** - The inaugural Dick Green Memorial Trophy.

### Reserve Junior Bull: \_\_\_\_\_

Sponsored by - Matilda Motel

Catalogues • Brochures • Logo design • Advertisements • Signage • Stationery



“LIANA from Croak Media has always been **helpful, efficient** and has kept us **on time** and up to **speed** with our stud advertising and catalogue production.”  
*Randall & Nelson Carlow  
 Kidman Poll Herefords and Angus Studs*

**Fast turnaround, friendly service, quality printing!**

**0401 327 445 | info@croakmedia.com.au | www.croakmedia.com.au**



## Intermediate Show Classes

### CLASS 4 - SPONSOR: DUBBO RSL

LOT	DATE OF BIRTH	VENDORS NAME	EXHIBIT NAME	TATTOO
58	20/08/2014	Glenn Pugh	GUNDONGS KENTUCKY (P)	GEPK41
59	20/08/2014	Mrs Margaret Hughes	ELM VALE KENNARD K28 (AI) (P)	MARK28
84	20/08/2014	Ivybank Partnership	IVY BANK KIX K21 (AI) (ET) (P)	AHGK21
85	20/08/2014	Kidman Cattle Co	KIDMAN ADVANCEMENT K037 (AI) (P)	KIDK037
57	16/08/2014	JK Hurley	VENA PARK ALLTHWAY (P)	VPHK3144
56	14/08/2014	Hunter Lakes	HUNTER LAKES KENWORTH K45 (P)	HLKK45
55	12/08/2014	BH & PE Gunning	EMU HOLES IVANHOE K5 (P)	EMUK5
83	11/08/2014	Quamby Plains Pty Ltd	QUAMBY PLAINS KINGPIN K414 (AI) (P)	OPCK414
54	10/08/2014	Jacana Pastoral Co	JACANA KELLY K8 (P)	2DJK8
82	7/08/2014	BH & PE Gunning	EMU HOLES DIESEL K7 (AI) (P)	EMUK7
81	6/08/2014	Westmorland Pastoral Co	WESTMORLAND WATERHOUSE K135 (ET) (P)	WPCK135

1<sup>st</sup> ..... 2<sup>nd</sup> ..... 3<sup>rd</sup> ..... 4<sup>th</sup> ..... 5<sup>th</sup> .....

### CLASS 5 - SPONSOR: ELDERS

LOT	DATE OF BIRTH	VENDORS NAME	EXHIBIT NAME	TATTOO
53	5/08/2014	TAS Poll Hereford Stud	TAS KILAMANJARO K4 (P)	TASK4
80	5/08/2014	Scott Lintott	MNS KENWORTH K1 (P)	MNSK1
52	4/08/2014	Westmorland Pastoral Co	WESTMORLAND TRUST K133 (ET) (S)	WPCK133
51	1/08/2014	JG Holcombe	RAYLEIGH KLINCKER K77 (P)	AHCK77
79	30/07/2014	Eathorpe Poll Herefords	EATHORPE INFLUENTIAL K18 (AI) (P)	ETHK18
78	29/07/2014	Ben Rumbel	LINDENDALE KURRAJONG (P)	GJJK98
77	28/07/2014	Glenn Pugh	GUNDONGS KINGPIN (P)	GEPK26
50	27/07/2014	Days Whiteface Pty Ltd	DAYS FLEETWOOD K185 (P)	DAYK185
76	27/07/2014	The Harvey Family	SEVENBARDOT COOPER K303 (P)	SBTK303
49	24/07/2014	Jacana Pastoral Co	JACANA KENDAL K16 (AI) (P)	2DJK16
48	21/07/2014	Warragundi Beef Company Pty Ltd	WARRAGUNDI KING MAMBO (AI) (P)	WRGK17
25	20/07/2014	HWJ & GW Reeves	REEVESDALE KAISER (P)	HGRK8

1<sup>st</sup> ..... 2<sup>nd</sup> ..... 3<sup>rd</sup> ..... 4<sup>th</sup> ..... 5<sup>th</sup> .....

### CLASS 6 - SPONSOR: ANZ

LOT	DATE OF BIRTH	VENDORS NAME	EXHIBIT NAME	TATTOO
46	19/07/2014	BW Thompson	JINDERLEE KANE K22 (P)	BWTK22
47	19/07/2014	GJ & DL Rees	THE RANCH FLEETWOOD K41 (P)	DLRK41
24	18/07/2014	Eathorpe Poll Herefords	EATHORPE INSPIRE K15 (AI) (P)	ETHK15
45	17/07/2014	Days Whiteface Pty Ltd	DAYS EXECUTIVE K168 (P)	DAYK168
44	16/07/2014	Jacana Pastoral Co	JACANA KALYPSO K52 (AI) (P)	2DJK52
22	13/07/2014	Wilson Partnership	KERLSON PINES EMPEROR K95 (P)	CJJK95
23	13/07/2014	Ben Rumbel	LINDENDALE KENNETT (P)	GJJK77
43	12/07/2014	Morganvale Pastoral Pty Ltd	MORGANVALE KELTY K349 (P)	WLMK349
21	10/07/2014	Eathorpe Poll Herefords	EATHORPE INSPECTOR K08 (AI) (S)	ETHK08
20	3/07/2014	GJ & DL Rees	THE RANCH BUCCANEER K29 (P)	DLRK29
19	2/07/2014	Doodle Cooma Past Co	DOODLE COOMA KONING (P)	DCPK31

1<sup>st</sup> ..... 2<sup>nd</sup> ..... 3<sup>rd</sup> ..... 4<sup>th</sup> ..... 5<sup>th</sup> .....

## Intermediate Show Class Results

Intermediate Champion Bull: \_\_\_\_\_

Sponsored by Landmark

Reserve Intermediate Bull: \_\_\_\_\_

Sponsored by The Pastoral



**Close to  
Showground**

# Fountain View Motel

**113—115 Cobra Street, Dubbo, NSW 2830**  
**Tel: 02 6882 9777, Fax: 02 6884 3742**

**Email: [bookings@fountainviewmotel.com.au](mailto:bookings@fountainviewmotel.com.au)**  
**Web: [www.fountainviewmotel.com.au](http://www.fountainviewmotel.com.au)**

**AAAT: ★★ ★**

- ◆ *27 air-conditioned, quiet, comfortable rooms*
- ◆ *Kitchenettes or dinner and breakfast to rooms*
- ◆ *Close to showground and CBD*
- ◆ *Austar, pool and barbeque*
- ◆ *FREE—WIRELESS*

# studstocksales.com

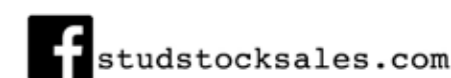



## Senior Show Classes

### CLASS 7 - SPONSOR: PRACTICAL SYSTEMS

LOT	DATE OF BIRTH	VENDORS NAME	EXHIBIT NAME	TATTOO
18	1/07/2014	Glenn Pugh	GUNDONGS KAKADU K43 (P)	GEPK43
17	26/06/2014	Jacinta Cooper	OLDFIELD EXCALIBUR K280 (P)	PHAK280
16	24/06/2014	James John Forsyth	CHILCOTTS CREEK KENDALL K41 (P)	JSFK41
42	17/06/2014	GJ & DL Rees	THE RANCH CADET K20 (P)	DLRK20
41	16/06/2014	Days Whiteface Pty Ltd	DAYS FREEDOM K123 (AI) (P)	DAYK123
15	14/06/2014	Sevenbardot Partnership	SEVENBARDOT COOPER K145 (P)	SBTK145
14	10/06/2014	Days Whiteface Pty Ltd	DAYS FAHRENHEIT K103 (AI) (P)	DAYK103
40	10/06/2014	Morganvale Pastoral Pty Ltd	MORGANVALE KING KONG K287 (P)	WLMK287
13	9/06/2014	Wilson Partnership	KERLSON PINES KINGDOM K46 (P)	CJJK46
39	9/06/2014	Wilson Partnership	KERLSON PINES JESTER K44 (P)	CJJK44
38	29/05/2014	Shotgun Poll Hereford Stud	SHOTGUN KILLER K1 (P)	SNWK1

1<sup>st</sup> ..... 2<sup>nd</sup> ..... 3<sup>rd</sup> ..... 4<sup>th</sup> ..... 5<sup>th</sup> .....

### CLASS 8 - SPONSOR: DUBBO PALMS MOTEL

LOT	DATE OF BIRTH	VENDORS NAME	EXHIBIT NAME	TATTOO
37	28/05/2014	JG Holcombe	RAYLEIGH KNIGHT K52 (P)	AHCK52
36	24/05/2014	Mrs M Slavin	BENELL STOCKBROKER (P)	GMSK01
35	21/05/2014	V & C Camilleri	IRONBARK GLEN KRYPTON (P)	IBGK13
12	20/05/2014	V & C Camilleri	IRONBARK GLEN KNIGHT (AI) (P)	IBGK12
11	13/05/2014	Paul Holland	DALKEITH K206 (P)	ACMK206
10	11/05/2014	Morganvale Pastoral Pty Ltd	MORGANVALE KAVALEIR K188 (P)	WLMK188
9	8/05/2014	Ben Rumbel	LINDENDALE KEN 5TH (P)	GJJK13
34	6/05/2014	Ben Rumbel	LINDENDALE KALLORA (P)	GJJK10
8	5/05/2014	GJ & DL Rees	THE RANCH CORPORAL K15 (P)	DLRK15
33	1/05/2014	Hunter Lakes	HUNTER LAKES KAKADU K118 (AI) (ET) (P)	HLKK118
32	29/04/2014	KG & DM Keech	KENEVEL RAMBO K334 (P)	KVLK334
31	28/04/2014	AE Day & Sons	ALLENDALE FIREPOWER K42 (AI) (P)	AEDK42

1<sup>st</sup> ..... 2<sup>nd</sup> ..... 3<sup>rd</sup> ..... 4<sup>th</sup> ..... 5<sup>th</sup> .....

### CLASS 9 - SPONSOR: OUTWEST PUMPS

LOT	DATE OF BIRTH	VENDORS NAME	EXHIBIT NAME	TATTOO
30	18/04/2014	James John Forsyth	CHILCOTTS CREEK KANSAS K36 (AI) (P)	JSFK36
7	17/04/2014	Morganvale Pastoral Pty Ltd	MORGANVALE KELLETT K088 (P)	WLMK088
29	14/04/2014	D, P & J Leake	BAHREENAH KNOPFLER (P)	DNFK040
6	13/04/2014	BW Thompson	JINDERLEE KARAOKE K 36 (P)	BWTK36
5	8/04/2014	KG & DM Keech	KENEVEL THUNDERBIRD K340 (AI) (P)	KVLK340
4	6/04/2014	AE Day & Sons	ALLENDALE JI FREEWAY K28 (AI) (P)	AEDK28
3	5/04/2014	MP & ND Duthie	CANNAWIGRA 07 ENDEAVOUR K25 (P)	WTAK25
2	16/02/2014	Days Whiteface Pty Ltd	DAYS WIZARD K7 (AI) (ET) (P)	DAYK7
1	12/02/2014	AE Day & Sons	ALLENDALE WASHINGTON K5 (ET) (P)	AEDK5
28	12/02/2014	AE Day & Sons	ALLENDALE ANZAC K4 (ET) (P)	AEDK4
27	9/02/2014	Warragundi Beef Company Pty Ltd	MARKOWEN MACQUARIE K8 (P)	SMOK8
26	7/02/2014	Morganvale Pastoral Pty Ltd	MORGANVALE KESWICK K005 (P)	WLMK005

1<sup>st</sup> ..... 2<sup>nd</sup> ..... 3<sup>rd</sup> ..... 4<sup>th</sup> ..... 5<sup>th</sup> .....

## Senior Show Results

**Senior Champion Bull:** \_\_\_\_\_

*Sponsored by Virbac*

**Reserve Senior Champion Bull:** \_\_\_\_\_

*Sponsored by Virbac*

**Grand Champion Bull:** \_\_\_\_\_

*Sponsored by Virbac Special Award - The inaugural Evan Davies Memorial Trophy.*

### Presidents Shield

ALLENDALE	GUNDONGS	LINDENDALE
DAYS	KERLSON PINES	THE RANCH
DOODLE COOMA	KIDMAN	WARRAGUNDI
EATHORPE	MORGANVALE	

**Presidents Shield Winner** \_\_\_\_\_

*Sponsored by The Land*

### Most Successful Exhibitor:

The Most Successful Exhibitor of the Show will be awarded to the Exhibitor who compiles the highest point score throughout the Show and Sale. Points will be allocated as follows:

<b>Show Classes:</b>	1st place 5 points	4th place 2 points
	2nd place 4 points	5th place 1 point
	3rd place 3 points	

**Sale Section:** Bulls selling above the previous years average, rounded to the nearest \$500, will get 5 points.

NOTE: In the event of a tie, 2 points will be awarded to each Champion, providing they have been sold to an outside buyer. Points shall not be allocated for Show and Sale in the event of an animal not being sold by the exhibitor at auction.

**Most Successful Exhibitor:** \_\_\_\_\_

*Sponsored by Landmark*



**auctionsplus**  
agricultural auctions at a click

The 55<sup>th</sup> Herefords Australia National Show and Sale (Dubbo) will be interfaced by AuctionsPlus on the 7<sup>th</sup> June 2016 at 10am. For further details, please contact the AuctionsPlus office on (02)9262 4222 or at

[mktops@auctionsplus.com.au](mailto:mktops@auctionsplus.com.au)



HEREFORDS AUSTRALIA  
*National*  
**SHOW & SALE (Dubbo)**

Proudly Supporting



Offering Ivybank Eclipse – AHG K25 – Depastured with Kanimbla Fullbottle MXMH117 from 18/1/16 to 20/2/2016 – preg tested in calf 13/04/2016

The Heifer will be offered for Auction on Tuesday 7th June 2016 at 9.50am

**IVY BANK ECLIPSE K25 (AI) (P)** **AHGK25**

A/C: Ivybank Partnership Class: Tattoo: K25 Born: 08/09/2014

KAIRURU ABERDEEN 03 0047 (IMP NZL) (P)  
 HARVIE TRAVELER 69T (IMP CAN) (P)  
 HARVIE PEARL 129P (P)  
 Sire: **HARVIE TAILOR MADE ET 7W (IMP CAN) (AI) (P)**  
 HARVIE DEYNOTE 61D (P)  
 HARVIE MISS FIREFLY 51F (IMP CAN) (P)  
 HARVIE MISS NYLON 1Y (P)

Purchaser: .....

Price: \$.....

BOWEN TRIATHLON T42 (AI) (S)  
 BINBARRA WARBOYS (AI) (S)  
 BINBARRA MOONBEAM N30 (P)  
 Dam: **IVY BANK ECLIPSE C30 (P)**  
 LJS 5F NOBILITY T163 (AI) (ET) (P)  
 IVY BANK ECLIPSE V33 (P)  
 IVY BANK ECLIPSE 7 (AI) (P)

\$ Index Values	
Supermarket:	+\$64
Grass Fed Steer:	+\$57
Grain Fed Steer:	+\$49
EU Index:	+\$73

April 2016 Hereford GROUP BREEDPLAN															
CED	CE Dtrs	GL	BW	200	400	600	MCW	Milk	SS	Cwt	EMA	Rib	RUMP	RBY%	IMF%
+1.4		-3.1	+5.1	+33	+49	+67	+77	+10	+1.5	+44					
36%		65%	72%	66%	62%	63%	55%	54%	52%	50%					

Traits Observed: GL,BWT,200WT

**3 million Australians are living with depression or anxiety.**

*beyondblue provides information and support to help everyone in Australia achieve their best possible mental health, whatever their age and wherever they live.*



**Thank you the Alan and Colleen Green from Ivybank Poll Herefords for the donation of the Heifer.**



**Telling the Story of Central West NSW**



Western **Magazine**

Phone **6883 2900**

email [marcus.hanney@fairfaxmedia.com.au](mailto:marcus.hanney@fairfaxmedia.com.au)

[www.westernmagazine.com.au](http://www.westernmagazine.com.au)



**1 Rosulyn St, Dubbo. 2830**  
**Phone: 6882 4786 - Fax: 6884 1684**



**1 ALLENDALE WASHINGTON K5 (ET) (P)**

**AEDK5**

A/C: AE Day & Sons Class: 9 Tattoo: K5 Born: 12/02/2014  
 BOBANKEN PACIFIC P143 (AI) (P)  
 ALLENDALE KING KONG 2 (S)  
 ALLENDALE DAISY M7 (H)  
 Sire: **ALLENDALE NATIONAL W168 (P)**  
 ALLENDALE FEDERATION 3 (AI) (P)  
 ALLENDALE CORA R22 (P)  
 ALLENDALE CORA N100 (P)  
 ALLENDALE MUSKETEER (AI) (S)  
 ALLENDALE OVERTON (P)  
 ALLENDALE FANCY R43 (P)  
 Dam: **ALLENDALE FANCY Z59 (P)**  
 MARKOWEN GENERAL (P)  
 ALLENDALE FANCY V35 (P)  
 ALLENDALE FANCY M29 (AI) (P)

Purchaser: .....  
 Price: \$.....

\$ Index Values	
Supermarket:	+\$84
Grass Fed Steer:	+\$80
Grain Fed Steer:	+\$94
EU Index:	+\$91



April 2016 Hereford GROUP BREEDPLAN															
CED	CE Dtrs	GL	BW	200	400	600	MCW	Milk	SS	Cwt	EMA	Rib	RUMP	RBY%	IMF%
-1.9	-0.7	-1.3	+5.7	+37	+57	+75	+83	+12	+2.0	+49	+4.2	+1.6	+2.8	-0.2	+1.1
59%	56%	63%	72%	69%	69%	69%	67%	64%	74%	64%	60%	62%	64%	61%	62%

Traits Observed: BWT,200WT,400WT(x2),SS,FAT,EMA,IMF

**2 DAYS WIZARD K7 (AI) (ET) (P)**

**DAYK7**

A/C: Days Whiteface Pty Ltd Class: 9 Tattoo: K7 Born: 16/02/2014  
 ALLENDALE VAGABOND A74 (AI) (P)  
 ALLENDALE WATERHOUSE D1 (P)  
 ALLENDALE MARLINE X185 (P)  
 Sire: **DAYS CALIBRE G74 (P)**  
 ALLENDALE ROBIN HOOD Z239 (P)  
 ALLENDALE DAWN C62 (AI) (P)  
 ALLENDALE DAWN A150 (AI) (ET) (P)  
 ALLENDALE KING KONG 2 (S)  
 ALLENDALE NATIONAL W168 (P)  
 ALLENDALE CORA R22 (P)  
 Dam: **ALLENDALE DAWN Z21 (AI) (P)**  
 KOANUI REBEL Q81 (IMP NZL) (P)  
 ALLENDALE DAWN V54 (AI) (P)  
 ALLENDALE DAWN T60 (AI) (P)

Purchaser: .....  
 Price: \$.....

\$ Index Values	
Supermarket:	+\$105
Grass Fed Steer:	+\$100
Grain Fed Steer:	+\$123
EU Index:	+\$118



April 2016 Hereford GROUP BREEDPLAN															
CED	CE Dtrs	GL	BW	200	400	600	MCW	Milk	SS	Cwt	EMA	Rib	RUMP	RBY%	IMF%
-2.3	+2.2	+1.1	+6.0	+41	+71	+94	+97	+11	+3.7	+63	+5.4	+0.3	+0.8	+0.9	+1.2
50%	43%	65%	72%	69%	69%	69%	63%	53%	74%	60%	54%	57%	61%	56%	58%

Traits Observed: BWT,200WT,400WT(x2),SS,FAT,EMA,IMF

**3 CANNAWIGRA 07 ENDEAVOUR K25 (P)**

**WTAK25**

A/C: MP & ND Duthie & WRL Herefords Class: 9 Tattoo: K25 Born: 05/04/2014  
 BOWEN COWBOY C245 (AI) (ET) (P)  
 CANNAWIGRA C245 ADRENALINE F04 (AI) (P)  
 CANNAWIGRA CAPRI A43 (P)  
 Sire: **CANNAWIGRA F04 SUPERNOVA H07 (P)**  
 CANNAWIGRA S5 BATMAN X08 (AI) (ET) (S)  
 CANNAWIGRA X8 MARINDA B60 (P)  
 CANNAWIGRA MARINDA Y108 (P)  
 BOWEN ARGYLE A355 (AI) (S)  
 BOWEN CROWN PRINCE C330 (AI) (P)  
 BOWEN PRINCESS T65 (P)  
 Dam: **CANNAWIGRA C330 LYDIA G43 (P)**  
 CANNAWIGRA S5 BATMAN X08 (AI) (ET) (S)  
 CANNAWIGRA LYDIA Z49 (P)  
 CANNAWIGRA 25C LYDIA T26 (AI) (P)

Purchaser: .....  
 Price: \$.....

\$ Index Values	
Supermarket:	+\$71
Grass Fed Steer:	+\$63
Grain Fed Steer:	+\$63
EU Index:	+\$79



April 2016 Hereford GROUP BREEDPLAN															
CED	CE Dtrs	GL	BW	200	400	600	MCW	Milk	SS	Cwt	EMA	Rib	RUMP	RBY%	IMF%
-3.0	-0.3	-1.1	+6.8	+41	+56	+82	+80	+16	+0.6		+2.7	-0.5	-1.0	+1.3	-0.3
33%	26%	36%	68%	62%	57%	58%	52%	40%	48%		33%	38%	41%	36%	37%

Traits Observed: CE,BWT,200WT,400WT,600WT,SS,FAT,EMA,IMF AVERAGE EBVS 2014 BORN CALVES

Calv. Ease Direct (%)	Calv. Ease Dtrs (%)	Gest. Lan. (days)	Birth Wt. (kg)	200 Day Wt. (kg)	400 Day Wt. (kg)	600 Day Wt. (kg)	Mat. Cow Wt. (kg)	Milk (kg)	Scrotal Size (cm)	Days to Calv.	Carcass Wt. (kg)	Eye Muscle Area (sq.cm)	Rib Fat (mm)	Rump Fat (mm)	Retail Beef Yield (%)	IMF %	Supermarket Index (\$)	Grass Fed Steer Index (\$)	Grain Fed Steer Index (\$)	EU Index (\$)
+0.0	+1.1	-0.2	+4.3	+29	+48	+68	+63	+13	+1.7	-2.3	+43	+2.8	+0.4	+0.4	+0.8	+0.2	+75	+70	+78	+84

**4 ALLENDALE JI FREEWAY K28 (AI) (P)**

**AEDK28**

A/C: AE Day & Sons Class: 9 Tattoo: K28 Born: 06/04/2014  
 MOUNT DIFFICULT FELLIS Y12 (AI) (P)  
 WIRRUNA DAFFY D1 (P)  
 MOUNT DIFFICULT LAST DAY A205 (P)  
 Sire: **WIRRUNA GEELONG G171 (AI) (P)**  
 WIRRUNA VICKERY (AI) (S)  
 WIRRUNA LAST DAY E163 (AI) (P)  
 MOUNT DIFFICULT LAST DAY C31 (AI) (P)  
 ALLENDALE VAGABOND A74 (AI) (P)  
 ALLENDALE WATERHOUSE D1 (P)  
 ALLENDALE MARLINE X185 (P)  
 Dam: **ABBERLEY MARLINE H10 (AI) (P)**  
 DEBARRY EDEN (P)  
 ABBERLEY MARLINE E6 (AI) (P)  
 ALLENDALE MARLINE Z229 (P)

Purchaser: .....  
 Price: \$.....

\$ Index Values	
Supermarket:	+\$101
Grass Fed Steer:	+\$99
Grain Fed Steer:	+\$117
EU Index:	+\$118



April 2016 Hereford GROUP BREEDPLAN															
CED	CE Dtrs	GL	BW	200	400	600	MCW	Milk	SS	Cwt	EMA	Rib	RUMP	RBY%	IMF%
+3.4	+3.5	-0.6	+3.6	+33	+51	+70	+63	+8	+3.0	+53	+5.1	+0.6	+0.4	+1.4	+0.6
42%	37%	74%	72%	68%	68%	67%	61%	46%	76%	59%	55%	57%	61%	53%	56%

Traits Observed: GL,CE,BWT,200WT,400WT(x2),SS,FAT,EMA,IMF,DOC

**5 KENEVEL THUNDERBIRD K340 (AI) (P)**

**KVLK340**

A/C: KG & DM Keech Class: 9 Tattoo: K340 Born: 08/04/2014  
 CANNAWIGRA S5 BATMAN X08 (AI) (ET) (S)  
 CANNAWIGRA COMMANDER Z51 (S)  
 CANNAWIGRA ANABEL V108 (P)  
 Sire: **MOUNTAIN VALLEY GAMBLER G14 (P)**  
 MOUNTAIN VALLEY OOZY Y45 (P)  
 MOUNTAIN VALLEY B44 (P)  
 MOUNTAIN VALLEY GLITTER Y79 (AI) (P)  
 DEBARRY OLYMPUS A8 (S)  
 KENEVEL LEGACY C105 (AI) (P)  
 KENEVEL MARIA V42 (AI) (P)  
 Dam: **KENEVEL BANKSIA E177 (P)**  
 BOBANKEN WARLORD W176 (P)  
 KENEVEL BANKSIA Z71 (AI) (P)  
 KENEVEL BANKSIA N22 (AI) (P)

Purchaser: .....  
 Price: \$.....

\$ Index Values	
Supermarket:	+\$53
Grass Fed Steer:	+\$50
Grain Fed Steer:	+\$48
EU Index:	+\$59



April 2016 Hereford GROUP BREEDPLAN															
CED	CE Dtrs	GL	BW	200	400	600	MCW	Milk	SS	Cwt	EMA	Rib	RUMP	RBY%	IMF%
		+1.3	+3.6	+22	+35	+50	+49	+9	+1.1	+31	+2.7	+1.1	+1.6	+0.3	-0.2
		65%	67%	63%	62%	65%	58%	37%	68%	52%	42%	45%	50%	43%	44%

Traits Observed: GL,BWT,200WT,400WT,600WT,SS,FAT,EMA,IMF

**6 JINDERLEE KARAOKE K 36 (P)**

**BWTK36**

A/C: BW Thompson Class: 9 Tattoo: K36 Born: 13/04/2014  
 HARVIE HILLS 68H (P)  
 HARVIE LADIES MAN 4L (IMP CAN) (P)  
 HARVIE MISS JULIE 9J (P)  
 Sire: **MT RAVEN MERCHANT F123 (AI) (P)**  
 BOWEN URALBA U160 (P)  
 MT. RAVEN TIA MARIA Y70 (P)  
 BAROONA TIA MARIA U215 (AI) (P)  
 FCC 60G MADDUX 4L (IMP CAN) (P)  
 HF 4L BEYOND 36N (IMP CAN) (P)  
 MISS 87D FORTUNE 707B 67J (P)  
 Dam: **JINDERLEE URSULA E5 (AI) (P)**  
 JINDERLEE JOKER 4 (AI) (P)  
 JINDERLEE URSULA 50 A48 (P)  
 JINDERLEE URSULA 31 (P)

Purchaser: .....  
 Price: \$.....

\$ Index Values	
Supermarket:	+\$61
Grass Fed Steer:	+\$56
Grain Fed Steer:	+\$64
EU Index:	+\$69



April 2016 Hereford GROUP BREEDPLAN															
CED	CE Dtrs	GL	BW	200	400	600	MCW	Milk	SS	Cwt	EMA	Rib	RUMP	RBY%	IMF%
		+0.8	+4.8	+30	+46	+65		+11	+1.7		+2.5	+0.4	+0.0	+0.6	+0.3
		45%	49%	51%	51%	49%		43%	49%		41%	44%	47%	43%	45%

Traits Observed: 200WT,400WT,SS,FAT,EMA,IMF AVERAGE EBVS 2014 BORN CALVES

Calv. Ease Direct (%)	Calv. Ease Dtrs (%)	Gest. Lan. (days)	Birth Wt. (kg)	200 Day Wt. (kg)	400 Day Wt. (kg)	600 Day Wt. (kg)	Mat. Cow Wt. (kg)	Milk (kg)	Scrotal Size (cm)	Days to Calv.	Carcass Wt. (kg)	Eye Muscle Area (sq.cm)	Rib Fat (mm)	Rump Fat (mm)	Retail Beef Yield (%)	IMF %	Supermarket Index (\$)	Grass Fed Steer Index (\$)	Grain Fed Steer Index (\$)	EU Index (\$)
+0.0	+1.1	-0.2	+4.3	+29	+48	+68	+63	+13	+1.7	-2.3	+43	+2.8	+0.4	+0.4	+0.8	+0.2	+75	+70	+78	+84



**7 MORGANVALE KELLETT K088 (P)**

**WLMK088**

A/C: Morganvale Pastoral Pty Ltd Class: 9 Tattoo: K088 Born: 17/04/2014

HEATHERDALE OPTION X155 (P)  
MORGANVALE CAPTAIN C196 (P)  
MORGANVALE DOREEN X32 (P)  
Sire: **MORGANVALE FILLMORE (P)**  
STUDBROOK TROOPER (AI) (ET) (P)  
MORGANVALE WINNIE D27 (P)  
MORGANVALE WINNIE Y60 (P)  
YALGOO AUTHOR L69 (AI) (S)  
MARKOWEN AUTHOR 2 (AI) (P)  
MARKOWEN STATUESQUE (AI) (P)  
Dam: **MORGANVALE DOREEN B45 (AI) (P)**  
DOONBIDDIE LJS NOBLE T212 (AI) (P)  
MORGANVALE DOREEN W4 (P)  
MORGANVALE DOREEN T77 (P)

Purchaser: .....

Price: \$.....

**\$ Index Values**

Supermarket: +\$92  
Grass Fed Steer: +\$91  
Grain Fed Steer: +\$103  
EU Index: +\$99



April 2016 Hereford GROUP BREEDPLAN															
CED	CE Dtrs	GL	BW	200	400	600	MCW	Milk	SS	Cwt	EMA	Rib	RUMP	RBY%	IMF%
+2.6	+1.2	-1.2	+2.9	+29	+47	+66	+45	+9	+2.8	+47	+1.8	+2.4	+3.5	-0.6	+0.5
38%	29%	58%	74%	69%	68%	66%	58%	50%	77%	58%	52%	54%	58%	50%	53%

Traits Observed: CE,BWT,200WT,400WT(x2),SS,FAT,EMA,IMF

**8 THE RANCH CORPORAL K15 (P)**

**DLRK15**

A/C: GJ & DL Rees Class: 8 Tattoo: K15 Born: 05/05/2014

KARINA BEN LOMOND (AI) (P)  
KARINA CHERRY Z8 (P)  
KARINA MARSALA S18 (P)  
Sire: **TYCOLAH H-BOMB (P)**  
ALLENDALE KENWORTH 2 (P)  
TYCOLAH DIANA U52 (TW) (P)  
WOOTTON DIANA 266 (AI) (P)  
ALLENDALE KING KONG 2 (S)  
COLUMBIAN U153 KINGSLEY Z05 (P)  
COLUMBIAN T6 DEW DROP V079 (P)  
Dam: **THE RANCH TILLY D04 (P)**  
BOWEN VINCENT V1 (S)  
THE RANCH TILLY A22 (P)  
THE RANCH TILLY Y05 (HPR) (P)

Purchaser: .....

Price: \$.....

**\$ Index Values**

Supermarket: +\$82  
Grass Fed Steer: +\$79  
Grain Fed Steer: +\$95  
EU Index: +\$91



April 2016 Hereford GROUP BREEDPLAN															
CED	CE Dtrs	GL	BW	200	400	600	MCW	Milk	SS	Cwt	EMA	Rib	RUMP	RBY%	IMF%
		-1.1	+4.2	+29	+51	+71	+60	+13	+1.5	+42	+2.9	+0.6	+0.9	+0.5	+0.7
		38%	56%	59%	60%	63%	54%	41%	66%	52%	41%	43%	46%	42%	40%

Traits Observed: BWT,200WT,600WT(x2),SS,FAT,EMA,IMF

**9 LINDENDALE KEN 5TH (P)**

**GJJK13**

A/C: Ben Rumbel Class: 8 Tattoo: K13 Born: 08/05/2014

CASCADE ZIRCON Z07 (P)  
KERLSON PINES COMRAD C112 (TW) (P)  
KERLSON PINES QUEENIE Y28 (P)  
Sire: **LINDENDALE FINESSE 1ST (P)**  
MERAWAH BRAVO T8 (AI) (P)  
LINDENDALE VERA 24 (P)  
LINDENDALE VERA 14 (P)  
MERAWAH MISSOURI (AI) (P)  
MERAWAH ALL STAR Y103 (AI) (ET) (P)  
MERAWAH SHAMROCK M60 (P)  
Dam: **LINDENDALE JANE 5 (P)**  
MERAWAH BRAVO T8 (AI) (P)  
LINDENDALE JANE 4 (P)  
LINDENDALE JEANETTE 15 (P)

Purchaser: .....

Price: \$.....

**\$ Index Values**

Supermarket: +\$71  
Grass Fed Steer: +\$65  
Grain Fed Steer: +\$72  
EU Index: +\$80



April 2016 Hereford GROUP BREEDPLAN															
CED	CE Dtrs	GL	BW	200	400	600	MCW	Milk	SS	Cwt	EMA	Rib	RUMP	RBY%	IMF%
			+4.7	+28	+45	+72	+71	+12	+1.5	+44	+2.2	+0.1	-0.4	+0.6	+0.1
			72%	66%	66%	70%	60%	39%	74%	55%	45%	51%	55%	48%	47%

Traits Observed: BWT,200WT,400WT,600WT,SS,FAT,EMA,IMF

AVERAGE EBVS 2014 BORN CALVES

Calv. Ease Direct (%)	Calv. Ease Dtrs (%)	Gest. Len. (days)	Birth Wt. (kg)	200 Day Wt. (kg)	400 Day Wt. (kg)	600 Day Wt. (kg)	Mat. Cow Wt. (kg)	Milk (kg)	Scrotal Size (cm)	Days to Calv.	Carcass Wt. (kg)	Eye Muscle Area (sq.cm)	Rib Fat (mm)	Rump Fat (mm)	Retail Beef Yield (%)	IMF %	Supermarket Index (\$)	Grass Fed Steer Index (\$)	Grain Fed Steer Index (\$)	EU Index (\$)
+0.0	+1.1	-0.2	+4.3	+29	+48	+68	+63	+13	+1.7	-2.3	+43	+2.8	+0.4	+0.4	+0.8	+0.2	+75	+70	+78	+84

**10 MORGANVALE KAVALEIR K188 (P)**

**WLMK188**

A/C: Morganvale Pastoral Pty Ltd Class: 8 Tattoo: K188 Born: 11/05/2014

HEATHERDALE OPTION X155 (P)  
MORGANVALE CRAMPTON (P)  
HEATHERDALE LYDIA A135 (P)  
Sire: **MORGANVALE FORSYTH (P)**  
DEBARRY PETRI (P)  
MORGANVALE LADY ALMOND B310 (P)  
HEATHERDALE LADY ALMOND V120 (AI) (P)  
REMITALL SUPER DUTY 42S (P)  
REMITALL ALLIANCE 503W (IMP CAN) (P)  
REMITALL SALLY 465P (P)  
Dam: **MORGANVALE CORA G290 (AI) (P)**  
HEATHERDALE OPTION X155 (P)  
MORGANVALE CORA A133 (P)  
MORGANVALE CORA V64 (P)

Purchaser: .....

Price: \$.....

**\$ Index Values**

Supermarket: +\$94  
Grass Fed Steer: +\$88  
Grain Fed Steer: +\$87  
EU Index: +\$101



April 2016 Hereford GROUP BREEDPLAN															
CED	CE Dtrs	GL	BW	200	400	600	MCW	Milk	SS	Cwt	EMA	Rib	RUMP	RBY%	IMF%
-2.1	+1.9	-1.2	+5.9	+41	+64	+89	+66	+16	-0.1	+65	+7.4	+0.4	+0.3	+3.2	-0.5
36%	28%	58%	73%	68%	66%	65%	56%	44%	76%	56%	50%	53%	56%	48%	51%

Traits Observed: CE,BWT,200WT,400WT(x2),SS,FAT,EMA,IMF

**11 DALKEITH K206 (P)**

**ACMK206**

A/C: Paul Holland Class: 8 Tattoo: K206 Born: 13/05/2014

SOUTH BUKALONG WALLACE 2 (P)  
WIRRUNA ECHUCA E99 (AI) (P)  
WIRRUNA GOLDEN VANITY C32 (AI) (P)  
Sire: **DALKEITH HARDON H041 (AI) (ET) (P)**  
BOBANKEN X-MARK X157 (P)  
MOUNTAIN VALLEY MATCHLESS A23 (P)  
MOUNTAIN VALLEY MATCHLESS W27 (P)  
KARINA BEN LOMOND (AI) (P)  
KARINA CHERRY Z8 (P)  
KARINA MARSALA S18 (P)  
Dam: **DALKEITH INNOCENT 124 ET1 (H1 (AI) (P)**  
HEATHERDALE SOVEREIGN V11 (P)  
DALKEITH INNOCENT 91 ET1 (AI) (ET) (P)  
DALKEITH INNOCENT 43 (P)

Purchaser: .....

Price: \$.....

**\$ Index Values**

Supermarket: +\$80  
Grass Fed Steer: +\$76  
Grain Fed Steer: +\$92  
EU Index: +\$89



April 2016 Hereford GROUP BREEDPLAN															
CED	CE Dtrs	GL	BW	200	400	600	MCW	Milk	SS	Cwt	EMA	Rib	RUMP	RBY%	IMF%
-4.7	-0.2	+1.0	+5.2	+36	+58	+77	+64	+13	+2.3		+3.0	+0.5	+1.0	+0.3	+0.7
42%	34%	48%	71%	64%	60%	60%	53%	41%	52%		41%	44%	48%	43%	45%

Traits Observed: CE,BWT,200WT(x2),400WT,600WT(x2),SS,FAT,EMA,IMF

**12 IRONBARK GLEN KNIGHT (AI) (P)**

**IBGK12**

A/C: V & C Camilleri Class: 8 Tattoo: K12 Born: 20/05/2014

ALLENDALE VAGABOND A74 (AI) (P)  
ALLENDALE WATERHOUSE D1 (P)  
ALLENDALE MARLINE X185 (P)  
Sire: **DAYS CALIBRE G74 (P)**  
ALLENDALE ROBIN HOOD Z239 (P)  
ALLENDALE DAWN C62 (AI) (P)  
ALLENDALE DAWN A150 (AI) (ET) (P)  
BOWEN TORNADO Z260 (AI) (ET) (P)  
KIDMAN THUNDERBOLT C16 (P)  
KIDMAN SHAMROCK Y152 (AI) (P)  
Dam: **KIDMAN NEATLEY E253 (P)**  
WIRANYA TABOR (AI) (P)  
KIDMAN NEATLEY A175 (AI) (P)  
KIDMAN NEATLEY V125 (AI) (P)

Purchaser: .....

Price: \$.....

**\$ Index Values**

Supermarket: +\$104  
Grass Fed Steer: +\$98  
Grain Fed Steer: +\$120  
EU Index: +\$119



April 2016 Hereford GROUP BREEDPLAN															
CED	CE Dtrs	GL	BW	200	400	600	MCW	Milk	SS	Cwt	EMA	Rib	RUMP	RBY%	IMF%
-1.1		+1.2	+7.3	+41	+66	+96	+97	+10	+2.6	+56	+4.9	-0.2	-0.5	+1.7	+0.9
40%		55%	60%	62%	64%	65%	56%	41%	69%	55%	46%	48%	52%	47%	49%

Traits Observed: BWT,200WT,400WT,600WT(x2),SS,FAT,EMA,IMF,DOC

AVERAGE EBVS 2014 BORN CALVES

Calv. Ease Direct (%)	Calv. Ease Dtrs (%)	Gest. Len. (days)	Birth Wt. (kg)	200 Day Wt. (kg)	400 Day Wt. (kg)	600 Day Wt. (kg)	Mat. Cow Wt. (kg)	Milk (kg)	Scrotal Size (cm)	Days to Calv.	Carcass Wt. (kg)	Eye Muscle Area (sq.cm)	Rib Fat (mm)	Rump Fat (mm)	Retail Beef Yield (%)	IMF %	Supermarket Index (\$)	Grass Fed Steer Index (\$)	Grain Fed Steer Index (\$)	EU Index (\$)
+0.0	+1.1	-0.2	+4.3	+29	+48	+68	+63	+13	+1.7	-2.3	+43	+2.8	+0.4	+0.4	+0.8	+0.2	+75	+70	+78	+84



**13 KERLSON PINES KINGDOM K46 (P)**

**CJKK46**

A/C: Kerlson Pines Poll Herefords Class: 7 Tattoo: K46 Born: 09/06/2014

BRAXTON GIANT THUNDER S138 (IMP NZL) (P)  
BOWEN TORNADO Z260 (AI) (ET) (P)  
BOWEN TRICEL P180 (P)  
Sire: **OLDFIELD EXCALIBUR E115 (AI) (P)**  
OLDFIELD EXACT X76 (P)  
OLDFIELD CAPRI Z40 (P)  
CANNAWIGRA 45H CAPRI X107 (AI) (P)  
ALLENDAL ROBIN HOOD Y169 (P)  
ALLENDAL WATERLOO B50 (AI) (P)  
ALLENDAL FANCY Z35 (AI) (P)  
Dam: **KERLSON PINES REGAL D32 (AI) (P)**  
HEATHERDALE OPIUM X100 (P)  
WIRREANDA REGAL A3 (P)  
WIRREANDA REGAL W44 (P)

Purchaser: .....

Price: \$.....

**\$ Index Values**

Supermarket: +\$75  
Grass Fed Steer: +\$69  
Grain Fed Steer: +\$75  
EU Index: +\$85



April 2016 Hereford GROUP BREEDPLAN															
CED	CE Dtrs	GL	BW	200	400	600	MCW	Milk	SS	Cwt	EMA	Rib	RUMP	RBY%	IMF%
+0.6		-1.3	+4.5	+34	+52	+72	+66	+14	+1.1	+44	+2.7	-0.6	-1.0	+1.3	+0.0
38%		41%	73%	67%	67%	70%	60%	45%	74%	56%	47%	52%	56%	50%	51%

Traits Observed: BWT,200WT(x2),400WT(x2),600WT,SS,FAT,EMA,IMF

**14 DAYS FAHRENHEIT K103 (AI) (P)**

**DAYK103**

A/C: Days Whiteface Pty Ltd Class: 7 Tattoo: K103 Born: 10/06/2014

TH 122 711 VICTOR 719T (IMP USA) (P)  
TH 71U 719T MR HEREFORD 11X (IMP USA) (P)  
TH 7N 45P RITA 71U (P)  
Sire: **TH 70R 11X MR HEREFORD 34Z (IMP USA) (P)**  
TH 557E 57G LEGACY 44M (P)  
TH 172J 57G QUEEN MAKER 70R (P)  
SADDLE-VALLEY QUEEN MAKER 172J (P)  
ALLENDAL VAGABOND A74 (AI) (P)  
ALLENDAL WATERHOUSE D1 (P)  
ALLENDAL MARLINE X185 (P)  
Dam: **DAYS MARSHALL LASS H133 (P)**  
OKAWA COMMODORE 020076 (IMP NZL) (P)  
ALLENDAL MARSHALL LASS C55 (AI) (P)  
ALLENDAL MARSHALL LASS X156 (P)

Purchaser: .....

Price: \$.....

**\$ Index Values**

Supermarket: +\$113  
Grass Fed Steer: +\$106  
Grain Fed Steer: +\$121  
EU Index: +\$125



April 2016 Hereford GROUP BREEDPLAN															
CED	CE Dtrs	GL	BW	200	400	600	MCW	Milk	SS	Cwt	EMA	Rib	RUMP	RBY%	IMF%
+1.8	+2.9	-1.8	+4.7	+42	+69	+95	+82	+19	+2.3	+68	+5.0	-0.1	-0.3	+1.3	+0.3
39%	30%	74%	72%	67%	66%	64%	57%	47%	75%	53%	46%	50%	53%	46%	47%

Traits Observed: GL,CE,BWT,200WT(x2),400WT,SS,FAT,EMA,IMF

**15 SEVENBARDOT COOPER K145 (P)**

**SBTK145**

A/C: Sevenbardot Partnership Class: 7 Tattoo: K145 Born: 14/06/2014

ALLENDAL NATIONAL W168 (P)  
BOWEN DIAMANTINA D203 (AI) (P)  
BOWEN MATCHLESS Z152 (AI) (P)  
Sire: **SEVENBARDOT DIAMANTINA G48 (AI) (P)**  
MT. RAVEN MCLARTY A013 (AI) (P)  
SEVENBARDOT IRISH MAID D183 (P)  
SEVENBARDOT IRISH MAID Z111 (P)  
KOANUI ROCKET 0219 (IMP NZL) (P)  
PEAKES BENTLEY B166 (AI) (ET) (P)  
WONDAI FANCY S15 (AI) (P)  
Dam: **SEVENBARDOT ELEANOR F111 (P)**  
SEVENBARDOT EBBECK Z184 (P)  
SEVENBARDOT ELEANOR B197 (P)  
SEVENBARDOT ELEANOR Y13 (P)

Purchaser: .....

Price: \$.....

**\$ Index Values**

Supermarket: +\$73  
Grass Fed Steer: +\$68  
Grain Fed Steer: +\$71  
EU Index: +\$81



April 2016 Hereford GROUP BREEDPLAN															
CED	CE Dtrs	GL	BW	200	400	600	MCW	Milk	SS	Cwt	EMA	Rib	RUMP	RBY%	IMF%
		-1.5	+5.1	+34	+54	+73	+74	+9	+1.7	+50	+3.1	+0.4	+0.5	+0.8	+0.1
		46%	53%	59%	62%	65%	55%	39%	50%	54%	39%	43%	46%	41%	42%

Traits Observed: 200WT,400WT,600WT(x2),SS,FAT,EMA,IMF

AVERAGE EBVS 2014 BORN CALVES

Calv. Ease Direct (%)	Calv. Ease Dtrs (%)	Gest. Len. (days)	Birth Wt. (kg)	200 Day Wt. (kg)	400 Day Wt. (kg)	600 Day Wt. (kg)	Mat. Cow Wt. (kg)	Milk (kg)	Scrotal Size (cm)	Days to Calv.	Carcass (kg)	Eye Muscle Area (sq.cm)	Rib Fat (mm)	Rump Fat (mm)	Retail Beef Yield (%)	IMF %	Supermarket Index (\$)	Grass Fed Steer Index (\$)	Grain Fed Steer Index (\$)	EU Index (\$)
+0.0	+1.1	-0.2	+4.3	+29	+48	+68	+63	+13	+1.7	-2.3	+43	+2.8	+0.4	+0.4	+0.8	+0.2	+75	+70	+78	+84

**16 CHILCOTTS CREEK KENDALL K41 (P)**

**JSFK41**

A/C: James John Forsyth Class: 7 Tattoo: K41 Born: 24/06/2014

DXB 7C BLOCKBUSTER 3K (IMP CAN) (P)  
BBSF 3K RANCHMAN 18R (IMP CAN) (P)  
BBSF 610F CINDY 86L (P)  
Sire: **BOWEN COWBOY C245 (AI) (ET) (P)**  
VALMA SOUTHERN STAR (AI) (ET) (P)  
BOWEN ROLLINA N61 (P)  
BOWEN ROLLINA D23 (AI) (P)  
BOWEN MINISTER Y168 (S)  
STUDBROOK PRINCE B034 (S)  
BOWEN PRINCESS T65 (P)  
Dam: **BOWEN ROLLINA D296 (P)**  
ALLENDAL OCTAGONAL (AI) (P)  
BOWEN ROLLINA X183 (P)  
BOWEN ROLLINA U201 (P)

Purchaser: .....

Price: \$.....

**\$ Index Values**

Supermarket: +\$78  
Grass Fed Steer: +\$73  
Grain Fed Steer: +\$85  
EU Index: +\$90



April 2016 Hereford GROUP BREEDPLAN															
CED	CE Dtrs	GL	BW	200	400	600	MCW	Milk	SS	Cwt	EMA	Rib	RUMP	RBY%	IMF%
-2.9		-1.3	+6.8	+34	+51	+75	+65	+10	+2.4	+40	+3.7	+0.3	+0.2	+1.3	+0.2
42%		51%	68%	63%	60%	61%	54%	52%	55%	50%	41%	44%	47%	43%	47%

Traits Observed: BWT,200WT,600WT(x2),SS,FAT,EMA,IMF

**17 OLDFIELD EXCALIBUR K280 (P)**

**PHAK280**

A/C: P & J McArthur & Sons & Jacinta Cooper Class: 7 Tattoo: K280 Born: 26/06/2014

ALLENDAL VAGABOND A74 (AI) (P)  
ALLENDAL WATERHOUSE D1 (P)  
ALLENDAL MARLINE X185 (P)  
Sire: **DAYS CALIBRE G74 (P)**  
ALLENDAL ROBIN HOOD Z239 (P)  
ALLENDAL DAWN C62 (AI) (P)  
ALLENDAL DAWN A150 (AI) (ET) (P)  
BOWEN URIARRA U96 (AI) (ET) (P)  
CANNAWIGRA WINDSTORM X109 (AI) (P)  
CANNAWIGRA REGAL U04 (P)  
Dam: **OLDFIELD LETTUCE B82 (P)**  
OLDFIELD VOLT V43 (AI) (P)  
OLDFIELD LETTUCE X50 (P)  
OLDFIELD LETTUCE V12 (P)

Purchaser: .....

Price: \$.....

**\$ Index Values**

Supermarket: +\$82  
Grass Fed Steer: +\$74  
Grain Fed Steer: +\$88  
EU Index: +\$95



April 2016 Hereford GROUP BREEDPLAN															
CED	CE Dtrs	GL	BW	200	400	600	MCW	Milk	SS	Cwt	EMA	Rib	RUMP	RBY%	IMF%
-4.1	+1.2	+1.4	+7.7	+40	+63	+91	+99	+8	+2.7	+53	+4.3	-0.9	-1.5	+1.8	+0.5
42%	34%	54%	73%	68%	65%	64%	56%	48%	58%	53%	45%	48%	52%	47%	51%

Traits Observed: CE,BWT,200WT,400WT,600WT,SS,FAT,EMA,IMF

**18 GUNDONGS KAKADU K43 (P)**

**GEPK43**

A/C: Glenn Pugh Class: 7 Tattoo: K43 Born: 01/07/2014

KARINA BEN LOMOND (AI) (P)  
KARINA CHERRY Z8 (P)  
KARINA MARSALA S18 (P)  
Sire: **TYCOLAH HAVOC (P)**  
TYCOLAH BASALT (S)  
TYCOLAH MARSHALL LASS A107 (P)  
TYCOLAH MARSHALL L V105 (P)  
BARMAC LEGANCE (AI) (P)  
BARMAC BOWMAN 07 (P)  
HEATHERDALE BLUE MIST W69 (P)  
Dam: **GUNDONGS TILLY F19 (P)**  
BOWEN TIABUNDIE T99 (AI) (P)  
GUNDONGS TILLY Y92 (P)  
GUNDONGS TILLY R32 (H#)

Purchaser: .....

Price: \$.....

**\$ Index Values**

Supermarket: +\$53  
Grass Fed Steer: +\$52  
Grain Fed Steer: +\$59  
EU Index: +\$59



April 2016 Hereford GROUP BREEDPLAN															
CED	CE Dtrs	GL	BW	200	400	600	MCW	Milk	SS	Cwt	EMA	Rib	RUMP	RBY%	IMF%
			+3.9	+24	+37	+48		+9	+0.8		+1.6	+1.3	+1.9	-0.5	+0.4
			51%	57%	56%	55%		38%	41%		29%	31%	33%	30%	30%

Traits Observed: 200WT,400WT,600WT(x2),SS,FAT,EMA,IMF

AVERAGE EBVS 2014 BORN CALVES

Calv. Ease Direct (%)	Calv. Ease Dtrs (%)	Gest. Len. (days)	Birth Wt. (kg)	200 Day Wt. (kg)	400 Day Wt. (kg)	600 Day Wt. (kg)	Mat. Cow Wt. (kg)	Milk (kg)	Scrotal Size (cm)	Days to Calv.	Carcass (kg)	Eye Muscle Area (sq.cm)	Rib Fat (mm)	Rump Fat (mm)	Retail Beef Yield (%)	IMF %	Supermarket Index (\$)	Grass Fed Steer Index (\$)	Grain Fed Steer Index (\$)	EU Index (\$)
+0.0	+1.1	-0.2	+4.3	+29	+48	+68	+63	+13	+1.7	-2.3	+43	+2.8	+0.4	+0.4	+0.8	+0.2	+75	+70	+78	+84



**19 DOODLE COOMA KONING (P)**

**DCPK31**

A/C: Doodle Cooma Past Co Class: 6 Tattoo: K31 Born: 02/07/2014  
 ALLENDALE VAGABOND A74 (AI) (P)  
 ALLENDALE WATERHOUSE D1 (P)  
 ALLENDALE MARLINE X185 (P)  
 Sire: **BENELL TRIUMPH (AI) (P)**  
 WILKEL PROTOTYPE (P)  
 BENELL LOYALTY X9 (TW) (P)  
 BENELL LOYALTY U15 (P)  
 OAK DOWNS VAGABOND (AI) (P)  
 OAK DOWNS OPTIMISM (P)  
 OAK DOWNS MARITANA 18 (P)  
 Dam: **DOODLE COOMA BURGUNDY 8 (P)**  
 WTK 55Y BOND 75A (IMP CAN) (P)  
 LJS 75A BURGUNDY T49 (AI) (ET) (P)  
 MEGS 707B BURGUNDY 557E (IMP CAN) (P)

Purchaser: .....  
 Price: \$.....

\$ Index Values	
Supermarket:	+\$69
Grass Fed Steer:	+\$62
Grain Fed Steer:	+\$60
EU Index:	+\$80



April 2016 Hereford GROUP BREEDPLAN															
CED	CE Dtrs	GL	BW	200	400	600	MCW	Milk	SS	Cwt	EMA	Rib	RUMP	RBY%	IMF%
-5.2	+0.9		+5.9	+31	+51	+74	+77	+12	+2.8		+4.5	-0.1	-0.4	+1.8	-0.6
33%	29%		57%	60%	61%	57%	50%	43%	72%		44%	48%	52%	46%	45%

Traits Observed: CE,200WT,400WT,SS,FAT,EMA,IMF

**20 THE RANCH BUCCANEER K29 (P)**

**DLRK29**

A/C: GJ & DL Rees Class: 6 Tattoo: K29 Born: 03/07/2014  
 KARINA BEN LOMOND (AI) (P)  
 KARINA CHERRY Z8 (P)  
 KARINA MARSALA S18 (P)  
 Sire: **TYCOLAH H-BOMB (P)**  
 ALLENDALE KENWORTH 2 (P)  
 TYCOLAH DIANA U52 (TW) (P)  
 WOOTTON DIANA 266 (AI) (P)  
 ALLENDALE KING KONG 2 (S)  
 COLUMBIAN U153 KINGSLEY Z05 (P)  
 COLUMBIAN T6 DEW DROP V079 (P)  
 Dam: **THE RANCH NANCY E10 (P)**  
 BOWEN VEGETATE V142 (P)  
 THE RANCH NANCY B52 (P)  
 THE RANCH NANCY Z20 (P)

Purchaser: .....  
 Price: \$.....

\$ Index Values	
Supermarket:	+\$57
Grass Fed Steer:	+\$52
Grain Fed Steer:	+\$58
EU Index:	+\$64



April 2016 Hereford GROUP BREEDPLAN															
CED	CE Dtrs	GL	BW	200	400	600	MCW	Milk	SS	Cwt	EMA	Rib	RUMP	RBY%	IMF%
			-1.1	+5.0	+30	+42	+63	+58	+12	+1.1	+33	+1.3	-0.4	-0.6	+0.4
			36%	68%	64%	64%	67%	57%	40%	73%	53%	42%	45%	49%	44%

Traits Observed: BWT,200WT,400WT,600WT,SS,FAT,EMA,IMF

**21 EATHORPE INSPECTOR K08 (AI) (S)**

**ETHK08**

A/C: Eathorpe Poll Herefords Class: 6 Tattoo: K08 Born: 10/07/2014  
 VALMA SOUTHERN STAR (AI) (ET) (P)  
 BOWEN VINCENT V1 (S)  
 BOWEN PRINCESS P146 (P)  
 Sire: **DEBARRY ELLIOTT (P)**  
 COLUMBIAN CANTERBURY Q010 (AI) (P)  
 DEBARRY PURITY S67 (AI) (P)  
 DEBARRY PURITY P86 (AI) (P)  
 GH NEON 17N (IMP CAN) (H)  
 MAWARRA TRAIL BLAZER (AI) (H)  
 MAWARRA MINERVA 554 ET1 (AI) (ET) (H)  
 Dam: **MERAWAH SHAMROCK E161 (AI) (P)**  
 REM GLF INNOVATOR 152K (IMP CAN) (P)  
 MERAWAH SHAMROCK X146 (AI) (P)  
 MERAWAH SHAMROCK V9 (AI) (P)

Purchaser: .....  
 Price: \$.....

\$ Index Values	
Supermarket:	+\$99
Grass Fed Steer:	+\$92
Grain Fed Steer:	+\$108
EU Index:	+\$109



April 2016 Hereford GROUP BREEDPLAN															
CED	CE Dtrs	GL	BW	200	400	600	MCW	Milk	SS	Cwt	EMA	Rib	RUMP	RBY%	IMF%
-3.2	+1.7	-2.0	+7.2	+39	+68	+98	+101	+5	+2.1	+62	+4.0	+1.0	+1.2	+0.3	+0.7
49%	44%	73%	71%	68%	68%	70%	63%	56%	75%	60%	52%	55%	58%	54%	54%

Traits Observed: GL,BWT,200WT,400WT,600WT,SS,FAT,EMA,IMF

AVERAGE EBVS 2014 BORN CALVES

Calv. Ease Direct (%)	Calv. Ease Dtrs (%)	Gest. Len. (days)	Birth Wt. (kg)	200 Day Wt. (kg)	400 Day Wt. (kg)	600 Day Wt. (kg)	Mat. Cow Wt. (kg)	Milk (kg)	Scrotal Size (cm)	Days to Calv.	Carcass Wt. (kg)	Eye Muscle Area (sq.cm)	Rib Fat (mm)	Rump Fat (mm)	Retail Beef Yield (%)	IMF %	Supermarket Index (\$)	Grass Fed Steer Index (\$)	Grain Fed Steer Index (\$)	EU Index (\$)
+0.0	+1.1	-0.2	+4.3	+29	+48	+68	+63	+13	+1.7	-2.3	+43	+2.8	+0.4	+0.4	+0.8	+0.2	+75	+70	+78	+84

**22 KERLSON PINES EMPEROR K95 (P)**

**CJKK95**

A/C: Kerlson Pines Poll Herefords Class: 6 Tattoo: K95 Born: 13/07/2014  
 BOWEN VINCENT V1 (S)  
 DEBARRY ELLIOTT (P)  
 DEBARRY PURITY S67 (AI) (P)  
 Sire: **MERAWAH ELLIOTT F115 (P)**  
 MERAWAH THUNDER W31 (P)  
 MERAWAH SHAMROCK A4 (ET) (P)  
 MERAWAH SHAMROCK N89 (P)  
 BRT BLUEPRINT N1 (AI) (ET) (P)  
 MINLACOWIE VALIANT NICK (AI) (ET) (P)  
 NOROLLE FUCHSIA 2U NIKKI (AI) (ET) (P)  
 Dam: **KERLSON PINES LAST DAY B19 (P)**  
 ALLENDALE LAS VEGAS 2 (P)  
 KERLSON PINES LAST DAY W8 (P)  
 KERLSON PINES LAST DAY S27 (P)

Purchaser: .....  
 Price: \$.....

\$ Index Values	
Supermarket:	+\$63
Grass Fed Steer:	+\$58
Grain Fed Steer:	+\$63
EU Index:	+\$70



April 2016 Hereford GROUP BREEDPLAN															
CED	CE Dtrs	GL	BW	200	400	600	MCW	Milk	SS	Cwt	EMA	Rib	RUMP	RBY%	IMF%
-4.0	+3.0	+0.2	+4.5	+25	+46	+68	+75	+11	+1.8	+39	+2.1	+0.6	+0.7	+0.0	+0.2
42%	36%	43%	73%	67%	67%	70%	61%	46%	75%	57%	49%	54%	58%	52%	52%

Traits Observed: CE,BWT,200WT(x2),400WT(x2),600WT,SS,FAT,EMA,IMF

**23 LINDENDALE KENNETT (P)**

**GJJK77**

A/C: Ben Rumbel Class: 6 Tattoo: K77 Born: 13/07/2014  
 BOWEN VINCENT V1 (S)  
 DEBARRY PETRI (P)  
 DEBARRY CLARA T75 (P)  
 Sire: **MORGANVALE EDUCATOR (P)**  
 LEAFORD VILLAIN (P)  
 HEATHERDALE LADY LYDIA A143 (P)  
 HEATHERDALE LADY LYDIA V241 (P)  
 MERAWAH MISSOURI (AI) (P)  
 MERAWAH ALL STAR Y103 (AI) (ET) (P)  
 MERAWAH SHAMROCK M60 (P)  
 Dam: **LINDENDALE LEONI 37 (P)**  
 ALLENDALE OVERTON (P)  
 LINDENDALE LEONI 28 (P)  
 LINDENDALE LEONI 23 (H#)

Purchaser: .....  
 Price: \$.....

\$ Index Values	
Supermarket:	+\$72
Grass Fed Steer:	+\$63
Grain Fed Steer:	+\$62
EU Index:	+\$79



April 2016 Hereford GROUP BREEDPLAN															
CED	CE Dtrs	GL	BW	200	400	600	MCW	Milk	SS	Cwt	EMA	Rib	RUMP	RBY%	IMF%
-0.3			+5.0	+31	+57	+83	+84	+14	+2.6	+51	+1.8	-0.9	-1.7	+1.1	-0.5
35%			72%	66%	66%	68%	59%	45%	70%	55%	45%	50%	54%	47%	48%

Traits Observed: BWT,200WT,400WT,600WT,SS,FAT,EMA,IMF

**24 EATHORPE INSPIRE K15 (AI) (P)**

**ETHK15**

A/C: Eathorpe Poll Herefords Class: 6 Tattoo: K15 Born: 18/07/2014  
 ALLENDALE VAGABOND A74 (AI) (P)  
 ALLENDALE WATERHOUSE D1 (P)  
 ALLENDALE MARLINE X185 (P)  
 Sire: **DAYS CALIBRE G74 (P)**  
 ALLENDALE ROBIN HOOD Z239 (P)  
 ALLENDALE DAWN C62 (AI) (P)  
 ALLENDALE DAWN A150 (AI) (ET) (P)  
 VALMA SOUTHERN STAR (AI) (ET) (P)  
 BOWEN VINCENT V1 (S)  
 BOWEN PRINCESS P146 (P)  
 Dam: **DEBARRY TABITHA B164 (AI) (ET) (P)**  
 WIRANYA TASMAN (AI) (P)  
 DEBARRY TABITHA T81 (P)  
 DEBARRY TABITHA Q48 (P)

Purchaser: .....  
 Price: \$.....

\$ Index Values	
Supermarket:	+\$111
Grass Fed Steer:	+\$103
Grain Fed Steer:	+\$124
EU Index:	+\$127



April 2016 Hereford GROUP BREEDPLAN															
CED	CE Dtrs	GL	BW	200	400	600	MCW	Milk	SS	Cwt	EMA	Rib	RUMP	RBY%	IMF%
-0.5	+3.0	+1.1	+6.4	+39	+70	+98	+99	+12	+4.4	+61	+4.8	-0.6	-1.0	+1.7	+0.6
45%	38%	74%	72%	69%	69%	71%	62%	48%	76%	59%	52%	54%	58%	53%	54%

Traits Observed: GL,BWT,200WT,400WT,600WT,SS,FAT,EMA,IMF

AVERAGE EBVS 2014 BORN CALVES

Calv. Ease Direct (%)	Calv. Ease Dtrs (%)	Gest. Len. (days)	Birth Wt. (kg)	200 Day Wt. (kg)	400 Day Wt. (kg)	600 Day Wt. (kg)	Mat. Cow Wt. (kg)	Milk (kg)	Scrotal Size (cm)	Days to Calv.	Carcass Wt. (kg)	Eye Muscle Area (sq.cm)	Rib Fat (mm)	Rump Fat (mm)	Retail Beef Yield (%)	IMF %	Supermarket Index (\$)	Grass Fed Steer Index (\$)	Grain Fed Steer Index (\$)	EU Index (\$)
+0.0	+1.1	-0.2	+4.3	+29	+48	+68	+63	+13	+1.7	-2.3	+43	+2.8	+0.4	+0.4	+0.8	+0.2	+75	+70	+78	+84



25 REEVESDALE KAISER (P)

HGRK8

A/C: HWJ & GW Reeves Class: 5 Tattoo: K8 Born: 20/07/2014

BOBANKEN X-MARK X157 (P)  
MOUNTAIN VALLEY ROCKYNEED B1 (P)  
MOUNTAIN VALLEY GLITTER V62 (P)

Sire: **CASCADE EPIC E247 (AI) (ET) (P)**  
DEBARRY TWISTER 5 (P)  
DEBARRY PURITY W61 (P)  
DEBARRY PURITY R54 (P)

PINE HILL ATHERTON U223 (AI) (P)  
KIDMAN BLUE CHIP Y221 (P)  
KIDMAN MOONBEAM R1 (P)

Dam: **REEVESDALE TEENA B24 (AI) (P)**  
KYAN KILLARNEY (P)  
REEVESDALE TEENA (P)  
REEVESDALE CORAL 6 (P)

Purchaser: .....  
Price: \$.....

\$ Index Values	
Supermarket:	+\$49
Grass Fed Steer:	+\$44
Grain Fed Steer:	+\$49
EU Index:	+\$60



April 2016 Hereford GROUP BREEDPLAN															
CED	CE Dtrs	GL	BW	200	400	600	MCW	Milk	SS	Cwt	EMA	Rib	RUMP	RBY%	IMF%
		+0.8	+5.3	+27	+41	+57	+66	+9	+1.4	+32	+2.4	-0.2	-0.4	+0.8	+0.1
		36%	59%	58%	62%	65%	56%	39%	66%	53%	44%	48%	53%	46%	46%

Traits Observed: 400WT,600WT,SS,FAT,EMA,IMF

26 MORGANVALE KESWICK K005 (P)

WLMK005

A/C: Morganvale Pastoral Pty Ltd Class: 9 Tattoo: K005 Born: 07/02/2014

KIDMAN BRADMAN W101 (AI) (P)  
KIDMAN THE DON Y220 (P)  
KIDMAN HILDA V21 (P)

Sire: **BRAYBOOK FEDERER F448 (P)**  
WARARBA PARK BOOMS TOUCH OF CLASS (AI) (P)  
WIRANYA PETAL X35 (P)  
WIRANYA PETAL T111 (P)

MORGANVALE SEDGWICK (S)  
MORGANVALE ZACK (P)  
HEATHERDALE LADY ECLIPSE P81 (P)

Dam: **MORGANVALE GLENDA C64 (P)**  
HEATHERDALE SOVEREIGN V11 (P)  
HEATHERDALE GLENDA A97 (AI) (P)  
HEATHERDALE GLENDA U100 (P)

Purchaser: .....  
Price: \$.....

\$ Index Values	
Supermarket:	+\$67
Grass Fed Steer:	+\$61
Grain Fed Steer:	+\$65
EU Index:	+\$77



April 2016 Hereford GROUP BREEDPLAN															
CED	CE Dtrs	GL	BW	200	400	600	MCW	Milk	SS	Cwt	EMA	Rib	RUMP	RBY%	IMF%
+0.3	+1.0	+1.0	+4.8	+32	+48	+71	+73	+8	+0.8	+46	+3.5	-0.7	-1.5	+1.7	+0.0
38%	30%	49%	69%	64%	63%	65%	56%	46%	66%	53%	44%	47%	50%	45%	44%

Traits Observed: CE,BWT,400WT(x2),600WT,SS,FAT,EMA,IMF

27 MARKOWEN MACQUARIE K8 (P)

SMOK8

A/C: Warragundi Beef Company Pty Ltd Class: 9 Tattoo: K8 Born: 09/02/2014

ALLENDALE VAGABOND A74 (AI) (P)  
ALLENDALE WATERHOUSE D1 (P)  
ALLENDALE MARLINE X185 (P)

Sire: **HUNTER LAKES FONZ F15 (AI) (P)**  
DEBARRY HIGHLANDER 2 (AI) (S)  
BOWEN RUTH B59 (P)  
BOWEN RUTH V287 (AI) (P)

BRAXTON DYNASTY K243 (IMP NZL) (ET) (P)  
MARKOWEN EXECUTIVE (AI) (P)  
HEATHERDALE ALMOND JOY K129 (P)

Dam: **MARKOWEN LADY HURON 7 (AI) (ET) (P)**  
CAMDEN VIEW WILD CARD 2Z (AI) (ET) (P)  
MARKOWEN LADY HURON 2 (AI) (P)  
MARKOWEN LADY HURON (P)

Purchaser: .....  
Price: \$.....

\$ Index Values	
Supermarket:	+\$88
Grass Fed Steer:	+\$82
Grain Fed Steer:	+\$96
EU Index:	+\$98



April 2016 Hereford GROUP BREEDPLAN															
CED	CE Dtrs	GL	BW	200	400	600	MCW	Milk	SS	Cwt	EMA	Rib	RUMP	RBY%	IMF%
-2.8	+1.5	-0.3	+5.1	+37	+58	+83	+79	+15	+1.7	+56	+4.5	+0.4	+0.4	+1.0	+0.6
42%	37%	50%	64%	64%	65%	63%	55%	47%	55%	54%	42%	45%	48%	44%	47%

Traits Observed: 200WT,400WT,600WT(x2),SS,FAT,EMA,IMF

28 ALLENDALE ANZAC K4 (ET) (P)

AEDK4

A/C: AE Day & Sons Class: 9 Tattoo: K4 Born: 12/02/2014

ALLENDALE ROSEMOUNT 2 (AI) (P)  
ALLENDALE VAGABOND A74 (AI) (P)  
SUZELLE MARLINE U54 (AI) (ET) (P)

Sire: **ALLENDALE WATERHOUSE D1 (P)**  
ALLENDALE LANDLORD 3 (AI) (P)  
ALLENDALE MARLINE X185 (P)  
ALLENDALE MARLINE U46 (AI) (P)

ALLENDALE KING KONG 2 (S)  
ALLENDALE NATIONAL W168 (P)  
ALLENDALE CORA R22 (P)

Dam: **ALLENDALE DAWN B22 (AI) (ET) (P)**  
VENA PARK SHARKA (H)  
ALLENDALE DAWN T60 (AI) (P)  
ALLENDALE DAWN N159 (AI) (P)

Purchaser: .....  
Price: \$.....

\$ Index Values	
Supermarket:	+\$118
Grass Fed Steer:	+\$115
Grain Fed Steer:	+\$144
EU Index:	+\$133



April 2016 Hereford GROUP BREEDPLAN															
CED	CE Dtrs	GL	BW	200	400	600	MCW	Milk	SS	Cwt	EMA	Rib	RUMP	RBY%	IMF%
+0.3	+4.1	-0.9	+3.6	+39	+66	+87	+87	+13	+4.5	+63	+5.8	+1.0	+1.9	+0.2	+1.6
56%	51%	63%	74%	71%	70%	70%	66%	61%	77%	63%	59%	61%	64%	59%	61%

Traits Observed: BWT,200WT,400WT(x2),SS,FAT,EMA,IMF

AVERAGE EBVS 2014 BORN CALVES

Calv. Ease Direct (%)	Calv. Ease Dtrs (%)	Gest. Len. (days)	Birth Wt. (kg)	200 Day Wt. (kg)	400 Day Wt. (kg)	600 Day Wt. (kg)	Mat. Cow Wt. (kg)	Milk (kg)	Scrotal Size (cm)	Days to Calv.	Carcass Wt. (kg)	Eye Muscle Area (sq.cm)	Rib Fat (mm)	Rump Fat (mm)	Retail Beef Yield (%)	IMF %	Supermarket Index (\$)	Grass Fed Steer Index (\$)	Grain Fed Steer Index (\$)	EU Index (\$)
+0.0	+1.1	-0.2	+4.3	+29	+48	+68	+63	+13	+1.7	-2.3	+43	+2.8	+0.4	+0.4	+0.8	+0.2	+75	+70	+78	+84

Calv. Ease Direct (%)	Calv. Ease Dtrs (%)	Gest. Len. (days)	Birth Wt. (kg)	200 Day Wt. (kg)	400 Day Wt. (kg)	600 Day Wt. (kg)	Mat. Cow Wt. (kg)	Milk (kg)	Scrotal Size (cm)	Days to Calv.	Carcass Wt. (kg)	Eye Muscle Area (sq.cm)	Rib Fat (mm)	Rump Fat (mm)	Retail Beef Yield (%)	IMF %	Supermarket Index (\$)	Grass Fed Steer Index (\$)	Grain Fed Steer Index (\$)	EU Index (\$)
+0.0	+1.1	-0.2	+4.3	+29	+48	+68	+63	+13	+1.7	-2.3	+43	+2.8	+0.4	+0.4	+0.8	+0.2	+75	+70	+78	+84

**FEED PURASTOCK TO MAXIMISE GENETIC POTENTIAL**

Purastock stock feeds are nutritionally balanced and offer greater economic viability in a high cost industry. Derived from all natural ingredients, Purastock can deliver improved body condition and carcass quality meaning more money in your pocket.

FOR DETAILS PHONE **BEN FURNEY FLOUR MILLS** 1800 684 343 0447 445 878

**PURASTOCK** ALL NATURAL STOCKFEEDS

MANUFACTURED BY BEN FURNEY FLOUR MILLS 101 - 105 BRISBANE ST, DUBBO

**Pastoral HOTEL**  
Hosting Locals Since 1886

*proudly Sponsoring the Vendors BBQ*

**OPEN FOR BREAKFAST SUNDAY 8AM - 11.30AM -**

Open 12 - 2:30pm for lunch and dinner from 6 - 9pm every day

**BOOKINGS ESSENTIAL**

Hosting the Hereford breeders BBQ  
Saturday 4th June 2016 at 6.30pm

## 29 BAHREENAH KNOPFLER (P)

DNFK040

A/C: D, P &amp; J Leake Class: 9 Tattoo: K040 Born: 14/04/2014

SEAGROVE KAZZCOT (AI) (TW) (P)  
SEAGROVE DYNAMO (P)  
SEVENBARDOT VERITY Y43 (P)  
Sire: TYCOLAH JESTER F10 (P)  
KARINA CHERRY Z8 (P)  
TYCOLAH COUNTESS C120 (P)  
TYCOLAH COUNTESS A144 (AI) (ET) (H#)

Purchaser: .....

Price: \$.....

## \$ Index Values

Supermarket: +\$54  
Grass Fed Steer: +\$47  
Grain Fed Steer: +\$50  
EU Index: +\$60

Dam: BAHREENAH MARTINA A058 (P)

CORTINA CHIEFTAIN 7 (P)  
BAHREENAH MARTINA U50 (P)  
BAHREENAH OH MARTINA N81 (P)



## April 2016 Hereford GROUP BREEDPLAN

CED	CE Dtrs	GL	BW	200	400	600	MCW	Milk	SS	Cwt	EMA	Rib	RUMP	RBY%	IMF%
			+5.7	+33	+47	+67	+66	+14	+1.3		+1.7	-0.4	-0.9	+0.8	+0.0
			69%	62%	60%	63%	53%	41%	37%		27%	30%	33%	29%	28%

Traits Observed: BWT,200WT,600WT(x2),SS,FAT,EMA,IMF

## 30 CHILCOTTS CREEK KANSAS K36 (AI) (P)

JSFK36

A/C: James John Forsyth Class: 9 Tattoo: K36 Born: 18/04/2014

CANNAWIGRA S5 BATMAN X08 (AI) (ET) (S)  
CANNAWIGRA COMMANDER Z51 (S)  
CANNAWIGRA ANABEL V108 (P)  
Sire: MOUNTAIN VALLEY GAMBLER G14 (P)  
MOUNTAIN VALLEY OOZY Y45 (P)  
MOUNTAIN VALLEY B44 (P)  
MOUNTAIN VALLEY GLITTER Y79 (AI) (P)

Purchaser: .....

Price: \$.....

## \$ Index Values

Supermarket: +\$69  
Grass Fed Steer: +\$65  
Grain Fed Steer: +\$70  
EU Index: +\$78

Dam: CHILCOTTS CREEK SOUTH G11 (AI) (P)

BOWEN INGHAM X142 (P)  
CHILCOTTS CREEK SOUTH D2 (P)  
LEAFORD SOUTH X73 (P)



## April 2016 Hereford GROUP BREEDPLAN

CED	CE Dtrs	GL	BW	200	400	600	MCW	Milk	SS	Cwt	EMA	Rib	RUMP	RBY%	IMF%
-1.4		+0.3	+4.3	+27	+45	+63		+12	+1.4		+3.2	+0.7	+1.2	+0.5	+0.2
			50%	57%	53%	52%		36%	51%		38%	40%	44%	39%	42%

Traits Observed: BWT,200WT,600WT(x2),SS,FAT,EMA,IMF

## 31 ALLENDALE FIREPOWER K42 (AI) (P)

AEDK42

A/C: AE Day &amp; Sons Class: 8 Tattoo: K42 Born: 28/04/2014

ALLENDALE SUPERSTAR B28 (AI) (ET) (S)  
ALLENDALE YALLARO 2 (AI) (TW) (P)  
ALLENDALE FANCY A181 (AI) (P)  
Sire: ALLENDALE CHISEL G161 (P)  
SOUTH BUKALONG SHANNON 40 (P)  
ALLENDALE CORA D47 (AI) (P)  
ALLENDALE CORA B7 (AI) (P)

Purchaser: .....

Price: \$.....

## \$ Index Values

Supermarket: +\$103  
Grass Fed Steer: +\$96  
Grain Fed Steer: +\$111  
EU Index: +\$115

Dam: ALLENDALE FANCY G21 (AI) (P)

ALLENDALE A88 (P)  
ALLENDALE FANCY E9 (P)  
ALLENDALE FANCY B115 (P)



## April 2016 Hereford GROUP BREEDPLAN

CED	CE Dtrs	GL	BW	200	400	600	MCW	Milk	SS	Cwt	EMA	Rib	RUMP	RBY%	IMF%
-0.1	+1.7	-3.9	+4.5	+39	+66	+88	+89	+14	+4.0	+57	+2.3	+0.2	+0.3	+0.4	+0.5
			70%	65%	64%	63%	57%	41%	74%	52%	45%	50%	54%	48%	46%

Traits Observed: GL,CE,BWT,200WT,400WT(x2),SS,FAT,EMA,IMF,DOC

AVERAGE EBVS 2014 BORN CALVES

Calv. Ease Direct (%)	Calv. Ease Dtrs (%)	Gest. Lan. (days)	Birth Wt. (kg)	200 Day Wt. (kg)	400 Day Wt. (kg)	600 Day Wt. (kg)	Mat. Cow Wt. (kg)	Milk (kg)	Scrotal Size (cm)	Days to Calv.	Carcass Wt. (kg)	Eye Muscle Area (sq.cm)	Rib Fat (mm)	Rump Fat (mm)	Retail Beef Yield (%)	IMF %	Supermarket Index (\$)	Grass Fed Steer Index (\$)	Grain Fed Steer Index (\$)	EU Index (\$)
+0.0	+1.1	-0.2	+4.3	+29	+48	+68	+63	+13	+1.7	-2.3	+43	+2.8	+0.4	+0.4	+0.8	+0.2	+75	+70	+78	+84

55th Annual Herefords Australia National Show and Sale (Dubbo)

## 32 KENEVEL RAMBO K334 (P)

KVLK334

A/C: KG &amp; DM Keech Class: 8 Tattoo: K334 Born: 29/04/2014

DEBARRY HIGHLANDER 2 (AI) (S)  
DEBARRY OLYMPUS A8 (S)  
DEBARRY PURITY W61 (P)  
Sire: KENEVEL LEGACY C105 (AI) (P)  
MERAWAH MONSOON 2 (P)  
KENEVEL MARIA V42 (AI) (P)  
KENEVEL MARIA S35 (P)

Purchaser: .....

Price: \$.....

## \$ Index Values

Supermarket: +\$61  
Grass Fed Steer: +\$54  
Grain Fed Steer: +\$56  
EU Index: +\$70

Dam: KENEVEL SHAMROCK G239 (P)

MERAWAH THUNDER W31 (P)  
MERAWAH SHAMROCK Y58 (P)  
MERAWAH SHAMROCK Q38 (P)



## April 2016 Hereford GROUP BREEDPLAN

CED	CE Dtrs	GL	BW	200	400	600	MCW	Milk	SS	Cwt	EMA	Rib	RUMP	RBY%	IMF%
			+1.0	+6.4	+33	+50	+76	+78	+15	+1.6	+2.4	-0.6	-1.5	+1.4	-0.2
			35%	52%	54%	56%	58%	50%	38%	63%	36%	40%	43%	38%	37%

Traits Observed: BWT,200WT,400WT,600WT,SS,FAT,EMA,IMF

## 33 HUNTER LAKES KAKADU K118 (AI) (ET) (P)

HLKK118

A/C: Hunter Lakes Class: 8 Tattoo: K118 Born: 01/05/2014

BOWEN VINCENT V1 (S)  
DEBARRY ELLIOTT (P)  
DEBARRY PURITY S67 (AI) (P)  
Sire: MERAWAH HIGHLIGHT E62 (AI) (P)  
KAIRURU ABERDEEN 03 0047 (IMP NZL) (P)  
MERAWAH IRISH ROSE B1 (AI) (P)  
MERAWAH IRISH ROSE X147 (P)

Purchaser: .....

Price: \$.....

## \$ Index Values

Supermarket: +\$68  
Grass Fed Steer: +\$64  
Grain Fed Steer: +\$66  
EU Index: +\$76

Dam: EBBX JOYBELLE A42 (AI) (ET) (P)

FCC 60G MADDUX 4L (IMP CAN) (P)  
HF 4L BEYOND 36N (IMP CAN) (P)  
MISS 87D FORTUNE 707B 67J (P)  
DUNDOOS DOMINO H24 (AI) (ET) (P)  
WILLOX JOYBELLE L14 (P)  
WILLOX JOYBELLE G4 (P)



## April 2016 Hereford GROUP BREEDPLAN

CED	CE Dtrs	GL	BW	200	400	600	MCW	Milk	SS	Cwt	EMA	Rib	RUMP	RBY%	IMF%
+1.4	-1.8	+0.1	+4.6	+29	+49	+67	+60	+9	+1.0	+49	+3.7	+0.4	+0.1	+1.4	-0.1
43%	35%	53%	73%	67%	65%	68%	59%	46%	68%	56%	45%	49%	52%	47%	46%

Traits Observed: BWT,200WT,600WT,SS,FAT,EMA,IMF

## 34 LINDENDALE KALLORA (P)

GJJK10

A/C: Ben Rumbel Class: 8 Tattoo: K10 Born: 06/05/2014

BOWEN VINCENT V1 (S)  
DEBARRY PETRI (P)  
DEBARRY CLARA T75 (P)  
Sire: MORGANVALE EDUCATOR (P)  
LEAFORD VILLAIN (P)  
HEATHERDALE LADY LYDIA A143 (P)  
HEATHERDALE LADY LYDIA V241 (P)

Purchaser: .....

Price: \$.....

## \$ Index Values

Supermarket: +\$91  
Grass Fed Steer: +\$82  
Grain Fed Steer: +\$88  
EU Index: +\$97

Dam: LINDENDALE VERITY 52 (P)

CAS KINGS RANSOM K220 (AI) (P)  
LINDENDALE VERITY 36 (P)  
LINDENDALE VERITY 20 (H#)



## April 2016 Hereford GROUP BREEDPLAN

CED	CE Dtrs	GL	BW	200	400	600	MCW	Milk	SS	Cwt	EMA	Rib	RUMP	RBY%	IMF%
-1.7		+0.3	+5.7	+38	+61	+94	+85	+16	+1.7	+59	+2.4	+0.1	-0.3	+0.9	-0.1
			73%	67%	68%	71%	62%	47%	76%	58%	48%	52%	57%	50%	50%

Traits Observed: BWT,200WT,400WT,600WT,SS,FAT,EMA,IMF

AVERAGE EBVS 2014 BORN CALVES

Calv. Ease Direct (%)	Calv. Ease Dtrs (%)	Gest. Lan. (days)	Birth Wt. (kg)	200 Day Wt. (kg)	400 Day Wt. (kg)	600 Day Wt. (kg)	Mat. Cow Wt. (kg)	Milk (kg)	Scrotal Size (cm)	Days to Calv.	Carcass Wt. (kg)	Eye Muscle Area (sq.cm)	Rib Fat (mm)	Rump Fat (mm)	Retail Beef Yield (%)	IMF %	Supermarket Index (\$)	Grass Fed Steer Index (\$)	Grain Fed Steer Index (\$)	EU Index (\$)
+0.0	+1.1	-0.2	+4.3	+29	+48	+68	+63	+13	+1.7	-2.3	+43	+2.8	+0.4	+0.4	+0.8	+0.2	+75	+70	+78	+84

June 6th and 7th June 2016 - Dubbo Showground



## 35 IRONBARK GLEN KRYPTON (P)

IBGK13

A/C: V &amp; C Camilleri Class: 8 Tattoo: K13 Born: 21/05/2014

ALLENDALE VAGABOND A74 (AI) (P)  
ALLENDALE WATERHOUSE D1 (P)  
ALLENDALE MARLINE X185 (P)

Sire: DAYS CALIBRE G74 (P)

ALLENDALE ROBIN HOOD Z239 (P)  
ALLENDALE DAWN C62 (AI) (P)  
ALLENDALE DAWN A150 (AI) (ET) (P)

BOWEN VINCENT V1 (S)

DEBARRY ELLIOTT (P)

DEBARRY PURITY S67 (AI) (P)

Dam: IRONBARK GLEN CHERRYRIPE C2/G14 (AI) (P)

IRONBARK GLEN APOLLO (AI) (P)

IRONBARK GLEN CHERRYRIPE X32 C2 (TW) (H#)

IRONBARK GLEN CHRYPPE P211 X32 (H)

Purchaser: .....

Price: \$.....

## \$ Index Values

Supermarket: +\$97

Grass Fed Steer: +\$92

Grain Fed Steer: +\$118

EU Index: +\$112

## April 2016 Hereford GROUP BREEDPLAN

CED	CE Dtrs	GL	BW	200	400	600	MCW	Milk	SS	Cwt	EMA	Rib	RUMP	RBY%	IMF%
-3.8	+1.7	+1.3	+6.2	+34	+64	+88	+93	+8	+3.9	+56	+5.5	+0.4	+0.6	+0.8	+1.2
42%	35%	55%	61%	62%	64%	65%	57%	43%	69%	55%	47%	50%	54%	48%	51%



Traits Observed: BWT,200WT,400WT,600WT(x2),SS,FAT,EMA,IMF,DOC

## 36 BENELL STOCKBROKER (P)

GMSK01

A/C: Mrs M Slavin Class: 8 Tattoo: K01 Born: 24/05/2014

MERAHA THUNDER W31 (P)  
MERAHA TYPHOON A85 (P)  
MERAHA SHAMROCK W141 (P)

Sire: BENELL TYPHOON (AI) (P)

ALLENDALE NATIONAL W168 (P)  
MERAHA IRISH MAID D157 ET (AI) (ET) (P)  
MERAHA IRISH MAID X32 (P)

ALLENDALE LIVEWIRE 3 (P)

ALLENDALE SHAMROCK (P)

ALLENDALE HARMONY S37 (P)

Dam: BENELL SHAMROCK C10 (P)

BENELL VOLCANO (P)

BENELL SHAMROCK Y4 (P)

BENELL SHAMROCK U1 (P)

Purchaser: .....

Price: \$.....

## \$ Index Values

Supermarket: +\$64

Grass Fed Steer: +\$58

Grain Fed Steer: +\$62

EU Index: +\$72

## April 2016 Hereford GROUP BREEDPLAN

CED	CE Dtrs	GL	BW	200	400	600	MCW	Milk	SS	Cwt	EMA	Rib	RUMP	RBY%	IMF%
			+6.4	+32	+51	+73		+10	+1.3		+3.1	+0.3	+0.4	+1.0	+0.0
			48%	46%	45%	46%		36%	35%		29%	33%	35%	31%	33%



Traits Observed: BWT,600WT,SS,FAT,EMA,IMF

## 37 RAYLEIGH KNIGHT K52 (P)

AHCK52

A/C: JG Holcombe Class: 8 Tattoo: AHCK52 Born: 28/05/2014

CANNAWIGRA S5 BATMAN X08 (AI) (ET) (S)  
CANNAWIGRA COMMANDER Z51 (S)  
CANNAWIGRA ANABEL V108 (P)

Sire: WHIM PARK DESTROYER D035 (AI) (S)

BOWEN VINCENT V1 (S)  
NOROLLE V1 NIKKI Z78 (AI) (P)  
JOHNSONS 25C NIKKI T96 (AI) (ET) (P)

WOOLFORD P183 TOP GUN 81W (IMP CAN) (P)

DAVENGER UPSTART (AI) (P)

DAVENGER FUCHSIA 3 (P)

Dam: RAYLEIGH C UABBA Z42 (P)

PALLABAH INDIGO Q36 (AI) (P)

RAYLEIGH C IRIS W2 (P)

RAYLEIGH HALEY 42 N41 (P)

Purchaser: .....

Price: \$.....

## \$ Index Values

Supermarket: +\$63

Grass Fed Steer: +\$57

Grain Fed Steer: +\$65

EU Index: +\$71

## April 2016 Hereford GROUP BREEDPLAN

CED	CE Dtrs	GL	BW	200	400	600	MCW	Milk	SS	Cwt	EMA	Rib	RUMP	RBY%	IMF%
-3.4	+0.4	+1.0	+5.2	+27	+43	+69	+70	+12	+1.2	+40	+2.2	+0.3	+0.1	+0.2	+0.2
37%	34%	41%	58%	64%	63%	67%	58%	48%	71%	56%	45%	49%	53%	47%	47%



Traits Observed: CE,200WT,600WT,SS,FAT,EMA,IMF

AVERAGE EBVS 2014 BORN CALVES

Calv. Ease Direct (%)	Calv. Ease Dtrs (%)	Gest. Lan. (days)	Birth Wt. (kg)	200 Day Wt. (kg)	400 Day Wt. (kg)	600 Day Wt. (kg)	Mat. Cow Wt. (kg)	Milk (kg)	Scrotal Size (cm)	Days to Calv.	Carcass Wt. (kg)	Eye Muscle Area (sq.cm)	Rib Fat (mm)	Rump Fat (mm)	Retail Beef Yield (%)	IMF %	Supermarket Index (\$)	Grass Fed Steer Index (\$)	Grain Fed Steer Index (\$)	EU Index (\$)
+0.0	+1.1	-0.2	+4.3	+29	+48	+68	+63	+13	+1.7	-2.3	+43	+2.8	+0.4	+0.4	+0.8	+0.2	+75	+70	+78	+84

55th Annual Herefords Australia National Show and Sale (Dubbo)

## 38 SHOTGUN KILLER K1 (P)

SNWK1

A/C: Shotgun Poll Hereford Stud Class: 7 Tattoo: K1 Born: 29/05/2014

KESWICK DEVIATE X177 (AI) (P)  
KESWICK DEVO A068 (P)  
KESWICK GYPSY S49 (P)

Sire: KESWICK DEVO D162 (P)

HEATHERDALE PACIFIC W282 (P)  
KESWICK INNOVATION Z012 (P)  
KESWICK INNOVATION U315 (P)

SEVENBARDOT INDIGO B248 (P)

SEVENBARDOT INDIANA E313 (AI) (S)

SEVENBARDOT SHAMROCK A173 (P)

Dam: JOHLYN SHAMROCK E1 (AI) (P)

KAYNE GIBRALTAR X279 (P)

ELM VALE SHAMROCK B24 (P)

ELM VALE SHAMROCK 18 (P)

Purchaser: .....

Price: \$.....

## \$ Index Values

Supermarket:

Grass Fed Steer:

Grain Fed Steer:

EU Index:

## April 2016 Hereford GROUP BREEDPLAN

CED	CE Dtrs	GL	BW	200	400	600	MCW	Milk	SS	Cwt	EMA	Rib	RUMP	RBY%	IMF%
			+6.1	+30	+46	+65		+8	+1.5		+2.8	-0.1	-0.3	+0.9	-0.2
			46%	42%	40%	41%		33%	32%		27%	28%	29%	28%	27%



Traits Observed: BWT,200WT(x2),400WT,600WT(x2),SS,FAT,EMA,IMF

## 39 KERLSON PINES JESTER K44 (P)

CJKK44

A/C: Kerlson Pines Poll Herefords Class: 7 Tattoo: K44 Born: 09/06/2014

BOWEN VINCENT V1 (S)  
DEBARRY ELLIOTT (P)  
DEBARRY PURITY S67 (AI) (P)

Sire: MERAHA ELLIOTT F115 (P)

MERAHA THUNDER W31 (P)  
MERAHA SHAMROCK A4 (ET) (P)  
MERAHA SHAMROCK N89 (P)

BRT BLUEPRINT N1 (AI) (ET) (P)

MINLACOWIE VALIANT NICK (AI) (ET) (P)

NOROLLE FUCHSIA 2U NIKKI (AI) (ET) (P)

Dam: KERLSON PINES U-BEAUTY C34 (P)

HEATHERDALE ATHLETE V60 (AI) (P)

KERLSON PINES U-BEAUTY Z9 (P)

KERLSON PINES U-BEAUTY U53 (P)

Purchaser: .....

Price: \$.....

## \$ Index Values

Supermarket: +\$98

Grass Fed Steer: +\$95

Grain Fed Steer: +\$112

EU Index: +\$110

## April 2016 Hereford GROUP BREEDPLAN

CED	CE Dtrs	GL	BW	200	400	600	MCW	Milk	SS	Cwt	EMA	Rib	RUMP	RBY%	IMF%
-0.5	+2.6	+0.1	+4.0	+28	+57	+81	+79	+7	+2.6	+57	+4.7	+1.3	+1.6	+0.6	+0.8
40%	35%	42%	73%	67%	67%	70%	61%	44%	76%	57%	49%	53%	57%	51%	51%



Traits Observed: CE,BWT,200WT(x2),400WT,600WT,SS,FAT,EMA,IMF

## 40 MORGANVALE KING KONG K287 (P)

WLMK287

A/C: Morganvale Pastoral Pty Ltd Class: 7 Tattoo: K287 Born: 10/06/2014

STUDBROOK D'ARTAGNION V086 (AI) (ET) (S)  
OTAPAWA SPARK 3060 (ET) (IMP NZL) (AI) (ET) (P)  
OTAPAWA SPOT P30 (P)

Sire: MORGANVALE SPARK G4 (AI) (P)

SILVERTON WESTWIND W064 (AI) (P)  
HEATHERDALE RINGDOVE A133 (TW) (P)  
HEATHERDALE RINGDOVE X44 (AI) (P)

BOWEN VINCENT V1 (S)

DEBARRY PETRI (P)

DEBARRY CLARA T75 (P)

Dam: MORGANVALE JANETTE E327 (P)

ALLENDALE OPPORTUNIST Y38 (AI) (P)

MORGANVALE JANETTE B22 (P)

MORGANVALE JANETTE Y101 (P)

Purchaser: .....

Price: \$.....

## \$ Index Values

Supermarket: +\$78

Grass Fed Steer: +\$73

Grain Fed Steer: +\$78

EU Index: +\$86

## April 2016 Hereford GROUP BREEDPLAN

CED	CE Dtrs	GL	BW	200	400	600	MCW	Milk	SS	Cwt	EMA	Rib	RUMP	RBY%	IMF%
+2.7	+2.9	-2.8	+3.0	+31	+47	+65	+65	+18	+3.1	+45	+0.7	+0.7	+0.9	-0.7	+0.1
39%	33%	45%	73%	68%	65%	63%	55%	46%	76%	53%	47%	49%	53%	47%	45%



Traits Observed: CE,BWT,200WT,400WT(x2),SS,FAT,EMA,IMF

AVERAGE EBVS 2014 BORN CALVES

Calv. Ease Direct (%)	Calv. Ease Dtrs (%)	Gest. Lan. (days)	Birth Wt. (kg)	200 Day Wt. (kg)	400 Day Wt. (kg)	600 Day Wt. (kg)	Mat. Cow Wt. (kg)	Milk (kg)	Scrotal Size (cm)	Days to Calv.	Carcass Wt. (kg)	Eye Muscle Area (sq.cm)	Rib Fat (mm)	Rump Fat (mm)	Retail Beef Yield (%)	IMF %	Supermarket Index (\$)	Grass Fed Steer Index (\$)	Grain Fed Steer Index (\$)	EU Index (\$)
+0.0	+1.1	-0.2	+4.3	+29	+48	+68	+63	+13	+1.7	-2.3	+43	+2.8	+0.4	+0.4	+0.8	+0.2	+75	+70	+78	+84

June 6th and 7th June 2016 - Dubbo Showground

## 41 DAYS FREEDOM K123 (AI) (P)

DAYK123

A/C: Days Whiteface Pty Ltd Class: 7 Tattoo: K123 Born: 16/06/2014

ALLEDALE VAGABOND A74 (AI) (P)  
ALLEDALE WATERHOUSE D1 (P)  
ALLEDALE MARLINE X185 (P)

Sire: DAYS CALIBRE G74 (P)

ALLEDALE ROBIN HOOD Z239 (P)  
ALLEDALE DAWN C62 (AI) (P)  
ALLEDALE DAWN A150 (AI) (ET) (P)

BOWEN VINCENT V1 (S)

DEBARRY EDEN (P)

DEBARRY PURITY V50 (AI) (ET) (P)

Dam: DAYS FLORRIE E56 (AI) (P)

REM GLF INNOVATOR 152K (IMP CAN) (P)

ALLEDALE FLORRIE X37 (AI) (P)

ALLEDALE FLORRIE S176 (AI) (P)

Purchaser: .....

Price: \$.....

## \$ Index Values

Supermarket: +\$104

Grass Fed Steer: +\$99

Grain Fed Steer: +\$123

EU Index: +\$119

## April 2016 Hereford GROUP BREEDPLAN

CED	CE Dtrs	GL	BW	200	400	600	MCW	Milk	SS	Cwt	EMA	Rib	RUMP	RBV%	IMF%
+1.7	+4.7	+0.5	+4.5	+34	+59	+81	+75	+14	+3.5	+51	+4.3	+0.0	-0.1	+1.0	+0.9
45%	38%	76%	74%	70%	69%	68%	62%	49%	77%	58%	53%	56%	60%	54%	56%



Traits Observed: GL,CE,BWT,200WT(x2),400WT(x2),SS,FAT,EMA,IMF

## 42 THE RANCH CADET K20 (P)

DLRK20

A/C: GJ &amp; DL Rees Class: 7 Tattoo: K20 Born: 17/06/2014

KARINA BEN LOMOND (AI) (P)  
KARINA CHERRY Z8 (P)  
KARINA MARSALA S18 (P)

Sire: TYCOLAH H-BOMB (P)

ALLEDALE KENWORTH 2 (P)  
TYCOLAH DIANA U52 (TW) (P)  
WOOTTON DIANA 266 (AI) (P)

MINLACOWIE VALIANT NICK (AI) (ET) (P)

KERLSON PINES BUNDABERG B40 (P)

KERLSON PINES MOONSHINE V50 (P)

Dam: THE RANCH TILLY F29 (P)

ALLEDALE ROB W6 (S)

THE RANCH TILLY Z38 (P)

THE RANCH TILLY T15 (P)

Purchaser: .....

Price: \$.....

## \$ Index Values

Supermarket: +\$54

Grass Fed Steer: +\$48

Grain Fed Steer: +\$55

EU Index: +\$61

## April 2016 Hereford GROUP BREEDPLAN

CED	CE Dtrs	GL	BW	200	400	600	MCW	Milk	SS	Cwt	EMA	Rib	RUMP	RBV%	IMF%
			+5.9	+29	+45	+66	+64	+14	+1.0	+30	+1.5	-0.6	-0.9	+0.7	+0.2
			58%	62%	64%	66%	56%	40%	72%	54%	43%	46%	50%	44%	42%



Traits Observed: 200WT,400WT,600WT,SS,FAT,EMA,IMF

## 43 MORGANVALE KELTY K349 (P)

WLMK349

A/C: Morganvale Pastoral Pty Ltd Class: 6 Tattoo: K349 Born: 12/07/2014

HEATHERDALE OPTION X155 (P)  
MORGANVALE CAPTAIN C196 (P)  
MORGANVALE DOREEN X32 (P)

Sire: MORGANVALE FILLMORE (P)

STUDBROOK TROOPER (AI) (ET) (P)  
MORGANVALE WINNIE D27 (P)  
MORGANVALE WINNIE Y60 (P)

KIDMAN WINCHESTER V2 (P)

KIDMAN WHISKY X247 (P)

KIDMAN MOONSHINE R248 (P)

Dam: MORGANVALE STATURESQUE B411 (P)

CAMDEN VIEW WILD CARD 2Z (AI) (ET) (P)

HEATHERDALE STATURESQUE S18 (P)

HEATHERDALE STATURESQUE L54 (AI) (P)

Purchaser: .....

Price: \$.....

## \$ Index Values

Supermarket: +\$92

Grass Fed Steer: +\$87

Grain Fed Steer: +\$97

EU Index: +\$101

## April 2016 Hereford GROUP BREEDPLAN

CED	CE Dtrs	GL	BW	200	400	600	MCW	Milk	SS	Cwt	EMA	Rib	RUMP	RBV%	IMF%
-2.3	-0.9	-1.3	+4.7	+33	+59	+83	+73	+11	+3.1	+56	+3.3	+1.2	+1.6	+0.9	+0.3
38%	29%	51%	73%	68%	67%	66%	57%	49%	70%	57%	49%	52%	55%	47%	51%



Traits Observed: CE,BWT,200WT,400WT(x2),SS,FAT,EMA,IMF

AVERAGE EBVS 2014 BORN CALVES

Calv. Ease Direct (%)	Calv. Ease Dtrs (%)	Gest. Len. (days)	Birth Wt. (kg)	200 Day Wt. (kg)	400 Day Wt. (kg)	600 Day Wt. (kg)	Mat. Cow Wt. (kg)	Milk (kg)	Scrotal Size (cm)	Days to Calv.	Carcass Wt. (kg)	Eye Muscle Area (sq.cm)	Rib Fat (mm)	Rump Fat (mm)	Retail Beef Yield (%)	IMF %	Supermarket Index (\$)	Grass Fed Steer Index (\$)	Grain Fed Steer Index (\$)	EU Index (\$)
+0.0	+1.1	-0.2	+4.3	+29	+48	+68	+63	+13	+1.7	-2.3	+43	+2.8	+0.4	+0.4	+0.8	+0.2	+75	+70	+78	+84

55th Annual Herefords Australia National Show and Sale (Dubbo)

## 44 JACANA KALYPSO K52 (AI) (P)

2DJK52

A/C: Jacana Pastoral Co Class: 6 Tattoo: K52 Born: 16/07/2014

DRF JWR PRINCE VICTOR 711 (P)  
TH 122 711 VICTOR 719T (IMP USA) (P)  
KBCR 19D DOMINETTE 122 (P)

Sire: PCL ZIRCON 719T 25Z (IMP CAN) (P)

SVR 75A GANGSTER 657G (P)  
PCL MISS JADE 657G ET 37T (P)  
SADDLE-VALLEY 7C JADE 177J (P)

CASCADE YUKON Y48 (P)

JACANA YUKON C22 (AI) (P)

JACANA GLEAM Y1 (P)

Dam: JACANA PAMELA G27 (P)

MERAWAH HOLLYWOOD X142 (AI) (ET) (P)

JACANA PAMELA C65 (P)

JACANA PAMELA Y57 (P)

Purchaser: .....

Price: \$.....

## \$ Index Values

Supermarket: +\$76

Grass Fed Steer: +\$72

Grain Fed Steer: +\$77

EU Index: +\$86

## April 2016 Hereford GROUP BREEDPLAN

CED	CE Dtrs	GL	BW	200	400	600	MCW	Milk	SS	Cwt	EMA	Rib	RUMP	RBV%	IMF%
		-1.9	+4.2	+30	+45	+66	+55		+1.6	+42	+3.3	+0.3	+0.2	+1.1	-0.1
		64%	55%	55%	59%	63%	53%		66%	50%	39%	43%	47%	41%	41%



Traits Observed: GL,600WT,SS,FAT,EMA,IMF

## 45 DAYS EXECUTIVE K168 (P)

DAYK168

A/C: Days Whiteface Pty Ltd Class: 6 Tattoo: K168 Born: 17/07/2014

ALLEDALE ROSEMOUNT 2 (AI) (P)  
ALLEDALE VAGABOND A74 (AI) (P)  
SUZELLE MARLINE U54 (AI) (ET) (P)

Sire: ALLEDALE WATERHOUSE D1 (P)

ALLEDALE LANDLORD 3 (AI) (P)  
ALLEDALE MARLINE X185 (P)  
ALLEDALE MARLINE U46 (AI) (P)

DEBARRY EDEN (P)

ALLEDALE TIPPERARY D13 (AI) (ET) (P)

ALLEDALE FANCY U64 (AI) (P)

Dam: DAYS SILVIA G13 (AI) (P)

ALLEDALE NATIONAL W168 (P)

DAYS SILVIA E30 (AI) (P)

ALLEDALE SILVIA B273 (P)

Purchaser: .....

Price: \$.....

## \$ Index Values

Supermarket: +\$116

Grass Fed Steer: +\$110

Grain Fed Steer: +\$135

EU Index: +\$131

## April 2016 Hereford GROUP BREEDPLAN

CED	CE Dtrs	GL	BW	200	400	600	MCW	Milk	SS	Cwt	EMA	Rib	RUMP	RBV%	IMF%
-2.8	+2.5	-1.5	+6.2	+43	+73	+98	+89	+16	+4.1	+63	+5.7	+0.2	+0.6	+1.2	+1.0
50%	45%	62%	73%	69%	69%	68%	64%	56%	77%	60%	56%	58%	62%	57%	58%



Traits Observed: CE,BWT,200WT(x2),400WT,SS,FAT,EMA,IMF

## 46 JINDERLEE KANE K22 (P)

BWTK22

A/C: BW Thompson Class: 6 Tattoo: K22 Born: 19/07/2014

HARVIE HILLS 68H (P)  
HARVIE LADIES MAN 4L (IMP CAN) (P)  
HARVIE MISS JULIE 9J (P)

Sire: MT RAVEN MERCHANT F123 (AI) (P)

BOWEN URALBA U160 (P)  
MT. RAVEN TIA MARIA Y70 (P)  
BAROONA TIA MARIA U215 (AI) (P)

ALLEDALE NATIONAL W168 (P)

ALLEDALE PICKERING A28 (AI) (ET) (P)

WIRANYA PURITY Q19 (P)

Dam: JINDERLEE FERN G23 (AI) (P)

HF 4L BEYOND 36N (IMP CAN) (P)

JINDERLEE FERN B17 (AI) (P)

JINDERLEE FERN 5 (P)

Purchaser: .....

Price: \$.....

## \$ Index Values

Supermarket: +\$61

Grass Fed Steer: +\$55

Grain Fed Steer: +\$66

EU Index: +\$71

## April 2016 Hereford GROUP BREEDPLAN

CED	CE Dtrs	GL	BW	200	400	600	MCW	Milk	SS	Cwt	EMA	Rib	RUMP	RBV%	IMF%
		+1.0	+5.4	+31	+49	+70	+72	+9	+2.7	+43	+3.0	+0.1	-0.4	+0.7	+0.4
		52%	55%	60%	62%	58%	52%	42%	73%	51%	48%	51%	55%	49%	49%



Traits Observed: 200WT,400WT,SS,FAT,EMA,IMF

AVERAGE EBVS 2014 BORN CALVES

Calv. Ease Direct (%)	Calv. Ease Dtrs (%)	Gest. Len. (days)	Birth Wt. (kg)	200 Day Wt. (kg)	400 Day Wt. (kg)	600 Day Wt. (kg)	Mat. Cow Wt. (kg)	Milk (kg)	Scrotal Size (cm)	Days to Calv.	Carcass Wt. (kg)	Eye Muscle Area (sq.cm)	Rib Fat (mm)	Rump Fat (mm)	Retail Beef Yield (%)	IMF %	Supermarket Index (\$)	Grass Fed Steer Index (\$)	Grain Fed Steer Index (\$)	EU Index (\$)
+0.0	+1.1	-0.2	+4.3	+29	+48	+68	+63	+13	+1.7	-2.3	+43	+2.8	+0.4	+0.4	+0.8	+0.2	+75	+70	+78	+84

June 6th and 7th June 2016 - Dubbo Showground



**47 THE RANCH FLEETWOOD K41 (P)**

**DLRK41**

A/C: GJ & DL Rees Class: 6 Tattoo: K41 Born: 19/07/2014

KARINA BEN LOMOND (AI) (P)  
 KARINA CHERRY Z8 (P)  
 KARINA MARSALA S18 (P)  
 Sire: **TYCOLAH H-BOMB (P)**  
 ALLENDALE KENWORTH 2 (P)  
 TYCOLAH DIANA U52 (TW) (P)  
 WOOTTON DIANA 266 (AI) (P)  
 BOBANKEN PACIFIC P143 (AI) (P)  
 ALLENDALE KING KONG 2 (S)  
 ALLENDALE DAISY M7 (H)  
 Dam: **THE RANCH TILLY D69 (P)**  
 WIRANYA CORPORAL (P)  
 THE RANCH TILLY X45 (P)  
 GUNDONGS TILLY S50 (H#)

Purchaser: .....  
 Price: \$.....

**\$ Index Values**

Supermarket:	+\$76
Grass Fed Steer:	+\$70
Grain Fed Steer:	+\$81
EU Index:	+\$86



April 2016 Hereford GROUP BREEDPLAN

CED	CE Dtrs	GL	BW	200	400	600	MCW	Milk	SS	Cwt	EMA	Rib	RUMP	RBY%	IMF%
+1.0		-0.3	+5.0	+30	+51	+76	+71	+12	+1.6	+43	+3.0	-0.9	-1.2	+1.6	+0.3
36%		38%	68%	63%	64%	67%	58%	42%	73%	54%	45%	48%	51%	46%	44%

Traits Observed: BWT,200WT,400WT,600WT,SS,FAT,EMA,IMF

**48 WARRAGUNDI KING MAMBO (AI) (P)**

**WRGK17**

A/C: Warragundi Beef Company Pty Ltd Class: 5 Tattoo: K17 Born: 21/07/2014

KARINA BEN LOMOND (AI) (P)  
 KARINA CHERRY Z8 (P)  
 KARINA MARSALA S18 (P)  
 Sire: **TYCOLAH JOVIAL F77 (P)**  
 ALLENDALE KENWORTH 2 (P)  
 TYCOLAH COUNTESS W48 (P)  
 TYCOLAH COUNTESS N65 (S)  
 BOWEN VINCENT V1 (S)  
 DEBARRY ELLIOTT (P)  
 DEBARRY PURITY S67 (AI) (P)  
 Dam: **WARRAGUNDI OLIVIA D4 (AI) (P)**  
 DEBARRY HIGHLANDER 2 (AI) (S)  
 DEBARRY OLIVIA A130 (P)  
 DEBARRY OLIVIA W47 (AI) (P)

Purchaser: .....  
 Price: \$.....

**\$ Index Values**

Supermarket:	+\$65
Grass Fed Steer:	+\$60
Grain Fed Steer:	+\$74
EU Index:	+\$71



April 2016 Hereford GROUP BREEDPLAN

CED	CE Dtrs	GL	BW	200	400	600	MCW	Milk	SS	Cwt	EMA	Rib	RUMP	RBY%	IMF%
-7.7	+0.4	+0.8	+6.9	+33	+52	+74	+70	+8	+2.2	+39	+2.4	+1.5	+2.1	-0.7	+0.7
42%	36%	73%	68%	64%	64%	63%	55%	42%	70%	53%	46%	49%	53%	47%	49%

Traits Observed: GL,BWT,200WT,400WT(x2),SS,FAT,EMA,IMF

**49 JACANA KENDAL K16 (AI) (P)**

**2DJK16**

A/C: Jacana Pastoral Co Class: 5 Tattoo: K16 Born: 24/07/2014

KOANUI STYLE T18 (P)  
 KOANUI STYLE 1136 (P)  
 FREELANCE PEARL 39 (P)  
 Sire: **MAUNGAHINA IGUACU 050154 (IMP NZL) (P)**  
 KOANUI SUPREME (P)  
 MAUNGAHINA PLUM 39 (P)  
 MAUNGAHINA PLUM 23 (P)  
 MERAWAH THUNDER W31 (P)  
 JACANA THUNDER C8 (AI) (P)  
 JACANA SILVER Y25 (P)  
 Dam: **JACANA MAUREEN F111 (P)**  
 BOWEN UNDERWOOD U185 (AI) (P)  
 JACANA MAUREEN Y710 (P)  
 SEVENBARDOT MAUREEN U69 (AI) (ET) (P)

Purchaser: .....  
 Price: \$.....

**\$ Index Values**

Supermarket:	+\$58
Grass Fed Steer:	+\$56
Grain Fed Steer:	+\$71
EU Index:	+\$64



April 2016 Hereford GROUP BREEDPLAN

CED	CE Dtrs	GL	BW	200	400	600	MCW	Milk	SS	Cwt	EMA	Rib	RUMP	RBY%	IMF%
-4.8	-0.6	+0.4	+5.1	+28	+40	+57	+56	+9	-0.8	+35	+3.1	+2.0	+2.7	-0.3	+1.1
42%	37%	54%	61%	63%	66%	69%	62%	54%	70%	59%	51%	54%	59%	53%	52%

Traits Observed: 600WT,SS,FAT,EMA,IMF

AVERAGE EBVS 2014 BORN CALVES

Calv. Ease Direct (%)	Calv. Ease Dtrs (%)	Gest. Len. (days)	Birth Wt. (kg)	200 Day Wt. (kg)	400 Day Wt. (kg)	600 Day Wt. (kg)	Mat. Cow Wt. (kg)	Milk (kg)	Scrotal Size (cm)	Days to Calv.	Carcass Wt. (kg)	Eye Muscle Area (sq.cm)	Rib Fat (mm)	Rump Fat (mm)	Retail Beef Yield (%)	IMF %	Supermarket Index (\$)	Grass Fed Steer Index (\$)	Grain Fed Steer Index (\$)	EU Index (\$)
+0.0	+1.1	-0.2	+4.3	+29	+48	+68	+63	+13	+1.7	-2.3	+43	+2.8	+0.4	+0.4	+0.8	+0.2	+75	+70	+78	+84

**50 DAYS FLEETWOOD K185 (P)**

**DAYK185**

A/C: Days Whiteface Pty Ltd Class: 5 Tattoo: K185 Born: 27/07/2014

ALLENDALE VAGABOND A74 (AI) (P)  
 ALLENDALE WATERHOUSE D1 (P)  
 ALLENDALE MARLINE X185 (P)  
 Sire: **DAYS ROBIN HOOD H38 (AI) (ET) (P)**  
 ALLENDALE KENWORTH 2 (P)  
 ALLENDALE FANCY U5 (AI) (P)  
 ALLENDALE FANCY 248 (AI) (P)  
 ALLENDALE VAGABOND A74 (AI) (P)  
 ALLENDALE WATERHOUSE D1 (P)  
 ALLENDALE MARLINE X185 (P)  
 Dam: **DAYS DAWN H40 (TW) (P)**  
 SOUTH BUKALONG SHANNON 40 (P)  
 ALLENDALE DAWN D70 (AI) (P)  
 ALLENDALE DAWN A263 (P)

Purchaser: .....  
 Price: \$.....

**\$ Index Values**

Supermarket:	+\$112
Grass Fed Steer:	+\$107
Grain Fed Steer:	+\$128
EU Index:	+\$122



April 2016 Hereford GROUP BREEDPLAN

CED	CE Dtrs	GL	BW	200	400	600	MCW	Milk	SS	Cwt	EMA	Rib	RUMP	RBY%	IMF%
-2.0	+3.3	-2.0	+5.6	+42	+68	+92	+93	+16	+3.3	+58	+4.6	+1.3	+2.8	-0.4	+1.2
47%	40%	59%	74%	69%	69%	68%	61%	47%	76%	61%	56%	59%	62%	55%	58%

Traits Observed: BWT,200WT(x2),400WT,SS,FAT,EMA,IMF



35-39 Cobra Street, Dubbo NSW 2830  
 Telephone: 02 6881 8155  
 Email: [admin@dubbopalmsmotel.com.au](mailto:admin@dubbopalmsmotel.com.au)  
 Web: [www.dubbopalms.com.au](http://www.dubbopalms.com.au)

Proud Sponsors of the 55<sup>th</sup> Herefords Australia National Show and Sale (Dubbo)

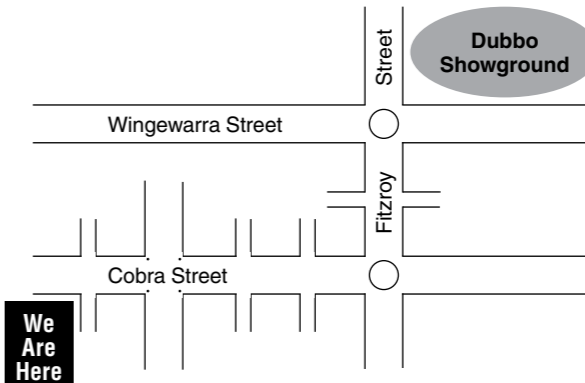

We Are Here

AVERAGE EBVS 2014 BORN CALVES

Calv. Ease Direct (%)	Calv. Ease Dtrs (%)	Gest. Len. (days)	Birth Wt. (kg)	200 Day Wt. (kg)	400 Day Wt. (kg)	600 Day Wt. (kg)	Mat. Cow Wt. (kg)	Milk (kg)	Scrotal Size (cm)	Days to Calv.	Carcass Wt. (kg)	Eye Muscle Area (sq.cm)	Rib Fat (mm)	Rump Fat (mm)	Retail Beef Yield (%)	IMF %	Supermarket Index (\$)	Grass Fed Steer Index (\$)	Grain Fed Steer Index (\$)	EU Index (\$)
+0.0	+1.1	-0.2	+4.3	+29	+48	+68	+63	+13	+1.7	-2.3	+43	+2.8	+0.4	+0.4	+0.8	+0.2	+75	+70	+78	+84

**51 RAYLEIGH KLINCKER K77 (P) AHCK77**

A/C: JG Holcombe Class: 5 Tattoo: AHCK77 Born: 01/08/2014

CANNAWIGRA S5 BATMAN X08 (AI) (ET) (S)  
 CANNAWIGRA COMMANDER Z51 (S)  
 CANNAWIGRA ANABEL V108 (P)

Sire: **WHIM PARK DESTROYER D035 (AI) (S)**  
 BOWEN VINCENT V1 (S)  
 NOROLLE V1 NIKKI Z78 (AI) (P)  
 JOHNSONS 25C NIKKI T96 (AI) (ET) (P)

KARINA CHERRY Z8 (P)  
 TYCOLAH GOLD RUSH (S)  
 TYCOLAH COUNTESS Z04 (P)

Dam: **RAYLEIGH M GOLDIE G19 (AI) (P)**  
 ALLENDALE POSEIDON Z110 (P)  
 RAYLEIGH M POSIE D33 (P)  
 RAYLEIGH M. IRIS X41 (P)

Purchaser: .....  
 Price: \$.....

\$ Index Values	
Supermarket:	+\$63
Grass Fed Steer:	+\$57
Grain Fed Steer:	+\$64
EU Index:	+\$73

April 2016 Hereford GROUP BREEDPLAN															
CED	CE Dtrs	GL	BW	200	400	600	MCW	Milk	SS	Cwt	EMA	Rib	RUMP	RBY%	IMF%
-4.1	+1.6	+0.9	+5.0	+27	+45	+68	+68	+12	+1.6	+41	+2.8	-0.3	-0.7	+0.8	+0.0
38%	33%	47%	68%	64%	62%	65%	56%	43%	69%	52%	44%	47%	51%	45%	45%

Traits Observed: CE,BWT,200WT,600WT,SS,FAT,EMA,IMF

**52 WESTMORLAND TRUST K133 (ET) (S) WPCK133**

A/C: Westmorland Pastoral Co Class: 5 Tattoo: K133 Born: 04/08/2014

RRH MR FELT 3008 (IMP USA) (P)  
 KCF BENNETT 3008 M326 (P)  
 KCF MISS 459 F284 (P)

Sire: **NJW 73S M326 TRUST 100W ET (IMP USA) (ET) (P)**  
 PW VICTOR BOOMER P606 (P)  
 NJW P606 72N DAYDREAM 73S (P)  
 NJW 94J DEW 72N (P)

VALMA SOUTHERN STAR (AI) (ET) (P)  
 BOWEN VINCENT V1 (S)  
 BOWEN PRINCESS P146 (P)

Dam: **WESTMORLAND IRISH ROSE F77 (P)**  
 REMITALL BOOMER 46B (IMP CAN) (P)  
 WESTMORLAND IRISH ROSE B149 (AI) (ET) (P)  
 DOONBIDDIE R51 IRISH ROSE U23 (AI) (ET) (P)

Purchaser: .....  
 Price: \$.....

\$ Index Values	
Supermarket:	+\$119
Grass Fed Steer:	+\$113
Grain Fed Steer:	+\$130
EU Index:	+\$130

April 2016 Hereford GROUP BREEDPLAN															
CED	CE Dtrs	GL	BW	200	400	600	MCW	Milk	SS	Cwt	EMA	Rib	RUMP	RBY%	IMF%
+1.7		+2.2	+4.7	+43	+72	+99	+76	+22	+1.0	+74	+7.0	+0.1	-0.4	+2.1	+0.4
39%		57%	71%	67%	67%	66%	57%	52%	75%	55%	50%	54%	57%	50%	52%

Traits Observed: BWT,200WT(x2),400WT,SS,FAT,EMA,IMF

**53 TAS KILAMANJARO K4 (P) TASK4**

A/C: TAS Poll Hereford Stud Class: 5 Tattoo: K4 Born: 05/08/2014

ALLENDALE VAGABOND A74 (AI) (P)  
 ALLENDALE WATERHOUSE D1 (P)  
 ALLENDALE MARLINE X185 (P)

Sire: **ARONA HYDROLOGY F01 (AI) (P)**  
 HEATHERDALE BONANZA Z48 (AI) (P)  
 ANTARA LYDIA C31 (P)  
 ANTARA LYDIA A62 (P)

4K SURVIVOR (IMP USA) (S)  
 KIDMAN COL JOY T96 (AI) (TW) (P)  
 KIDMAN ALMOND JOY P223 (P)

Dam: **ALLENDALE DAWN A79 (TW) (S)**  
 BOBANKEN PACIFIC P143 (AI) (P)  
 ALLENDALE DAWN T39 (P)  
 ALLENDALE DAWN M76 (P)

Purchaser: .....  
 Price: \$.....

\$ Index Values	
Supermarket:	+\$76
Grass Fed Steer:	+\$71
Grain Fed Steer:	+\$82
EU Index:	+\$87

April 2016 Hereford GROUP BREEDPLAN															
CED	CE Dtrs	GL	BW	200	400	600	MCW	Milk	SS	Cwt	EMA	Rib	RUMP	RBY%	IMF%
-2.7		-1.3	+5.1	+31	+50	+74		+10	+2.1		+3.4	+0.1	+0.1	+0.6	+0.4
35%		38%	47%	45%	45%	45%		42%	39%		35%	38%	41%	37%	38%

Traits Observed: 200WT,400WT,600WT,SS,FAT,EMA,IMF

AVERAGE EBVS 2014 BORN CALVES																				
Calv. Ease Direct (%)	Calv. Ease Dtrs (%)	Gest. Len. (days)	Birth Wt. (kg)	200 Day Wt. (kg)	400 Day Wt. (kg)	600 Day Wt. (kg)	Mat. Cow Wt. (kg)	Milk (kg)	Scrotal Size (cm)	Days to Calv.	Carcass Wt. (kg)	Eye Muscle Area (sq.cm)	Rib Fat (mm)	Rump Fat (mm)	Retail Beef Yield (%)	IMF %	Supermarket Index (\$)	Grass Fed Steer Index (\$)	Grain Fed Steer Index (\$)	EU Index (\$)
+0.0	+1.1	-0.2	+4.3	+29	+48	+68	+63	+13	+1.7	-2.3	+43	+2.8	+0.4	+0.4	+0.8	+0.2	+75	+70	+78	+84

**54 JACANA KELLY K8 (P) 2DJK8**

A/C: Jacana Pastoral Co Class: 4 Tattoo: K8 Born: 10/08/2014

KARINA BEN LOMOND (AI) (P)  
 KARINA CHERRY Z8 (P)  
 KARINA MARSALA S18 (P)

Sire: **TYCOLAH INTREPID E61 (P)**  
 TYCOLAH WARRIOR (P)  
 TYCOLAH CANARY W87 (P)  
 TYCOLAH CANARY L38 (P)

CASCADE YUKON Y48 (P)  
 JACANA YUKON C22 (AI) (P)  
 JACANA GLEAM Y1 (P)

Dam: **JACANA JESSICA G83 (P)**  
 KAIRURU ABERDEEN 03 0047 (IMP NZL) (P)  
 JACANA JESSICA C3 (AI) (P)  
 JACANA JESSICA Y55 (P)

Purchaser: .....  
 Price: \$.....

\$ Index Values	
Supermarket:	+\$61
Grass Fed Steer:	+\$55
Grain Fed Steer:	+\$55
EU Index:	+\$66

April 2016 Hereford GROUP BREEDPLAN															
CED	CE Dtrs	GL	BW	200	400	600	MCW	Milk	SS	Cwt	EMA	Rib	RUMP	RBY%	IMF%
		-0.5	+5.8	+30	+50	+67	+67	+14	+1.8	+35	+0.5	+0.2	+0.3	-0.3	-0.2
		39%	55%	58%	62%	66%	58%	39%	68%	55%	45%	50%	54%	48%	48%

Traits Observed: 600WT,SS,FAT,EMA,IMF

**55 EMU HOLES IVANHOE K5 (P) EMUK5**

A/C: BH & PE Gunning Class: 4 Tattoo: K5 Born: 12/08/2014

WNH CHR MCA DECATHLETE (IMP USA) (P)  
 PINE HILL CALGARY W533 (AI) (P)  
 PINE HILL SIRIKIT S97 (AI) (P)

Sire: **PINE HILL DUNLOP D86 (P)**  
 ELITE J7C X54 (AI) (P)  
 PINE HILL COLLEEN Z592 (AI) (P)  
 PINE HILL COLLEEN U23 (P)

ELITE J7C X54 (AI) (P)  
 ELITE X54 A195 (P)  
 ELITE REGINA U30 X56 (AI) (P)

Dam: **EMU HOLES CONSTANCE D506 (P)**  
 EMU HOLES PERON T54 (P)  
 EMU HOLES CONSTANCE A768 (P)  
 EMU HOLES CONSTANCE V677 (H)

Purchaser: .....  
 Price: \$.....

\$ Index Values	
Supermarket:	+\$96
Grass Fed Steer:	+\$86
Grain Fed Steer:	+\$94
EU Index:	+\$108

April 2016 Hereford GROUP BREEDPLAN															
CED	CE Dtrs	GL	BW	200	400	600	MCW	Milk	SS	Cwt	EMA	Rib	RUMP	RBY%	IMF%
-1.4	+1.3	-1.7	+6.9	+40	+70	+97	+100	+16	+2.8	+62	+3.5	-0.6	-1.4	+1.6	-0.1
30%	26%	38%	56%	63%	64%	61%	53%	46%	73%	53%	44%	46%	51%	45%	43%

Traits Observed: CE,200WT,400WT,SS,FAT,EMA,IMF

**56 HUNTER LAKES KENWORTH K45 (P) HLKK45**

A/C: Hunter Lakes Class: 4 Tattoo: K45 Born: 14/08/2014

BOWEN VINCENT V1 (S)  
 DEBARRY ELLIOTT (P)  
 DEBARRY PURITY S67 (AI) (P)

Sire: **MERAWAH HIGHLIGHT E62 (AI) (P)**  
 KAIRURU ABERDEEN 03 0047 (IMP NZL) (P)  
 MERAWAH IRISH ROSE B1 (AI) (P)  
 MERAWAH IRISH ROSE X147 (P)

MERAWAH TOPLINE (AI) (P)  
 PALLABAH TOPLINE P12 (P)  
 PALLABAH HOLLIDAY L52 (AI) (P)

Dam: **MARKOWEN ALMOND JOY E68 (AI) (P)**  
 OKAWA COMMODORE 020076 (IMP NZL) (P)  
 MARKOWEN ALMOND JOY B33 (AI) (P)  
 MARKOWEN ALMOND JOY 9 (P)

Purchaser: .....  
 Price: \$.....

\$ Index Values	
Supermarket:	+\$92
Grass Fed Steer:	+\$87
Grain Fed Steer:	+\$91
EU Index:	+\$99

April 2016 Hereford GROUP BREEDPLAN															
CED	CE Dtrs	GL	BW	200	400	600	MCW	Milk	SS	Cwt	EMA	Rib	RUMP	RBY%	IMF%
+2.2		+0.8	+5.0	+34	+58	+84	+74	+11	+0.8	+59	+3.6	+1.0	+1.2	+0.7	+0.0
41%		57%	72%	65%	64%	68%	59%	46%	68%	55%	45%	48%	51%	46%	44%

Traits Observed: BWT,600WT,SS,FAT,EMA,IMF

AVERAGE EBVS 2014 BORN CALVES																				
Calv. Ease Direct (%)	Calv. Ease Dtrs (%)	Gest. Len. (days)	Birth Wt. (kg)	200 Day Wt. (kg)	400 Day Wt. (kg)	600 Day Wt. (kg)	Mat. Cow Wt. (kg)	Milk (kg)	Scrotal Size (cm)	Days to Calv.	Carcass Wt. (kg)	Eye Muscle Area (sq.cm)	Rib Fat (mm)	Rump Fat (mm)	Retail Beef Yield (%)	IMF %	Supermarket Index (\$)	Grass Fed Steer Index (\$)	Grain Fed Steer Index (\$)	EU Index (\$)
+0.0	+1.1	-0.2	+4.3	+29	+48	+68	+63	+13	+1.7	-2.3	+43	+2.8	+0.4	+0.4	+0.8	+0.2	+75	+70	+78	+84



**57 VENA PARK ALLTHWAY (P)** **VPHK3144**  
 A/C: JK Hurley Class: 4 Tattoo: K3144 Born: 16/08/2014

VALMA SOUTHERN STAR (AI) (ET) (P)  
 BOWEN VINCENT V1 (S)  
 BOWEN PRINCESS P146 (P)  
 Sire: **VENA PARK ONEMORTIME (AI) (P)**  
 PRINCESS PARK PLATO 2 U104 (AI) (ET) (P)  
 VENA PARK BEGONIA 51 (P)  
 VENA PARK BEGONIA 25 (H)  
 EBBX CALGARY (AI) (ET) (P)  
 DEBARRY HENDRIX B93 (P)  
 DEBARRY SUSIE Y174 (P)  
 Dam: **MERAWAH IRISH MAID E101 (P)**  
 MERAWAH DEVO V12 (AI) (P)  
 MERAWAH IRISH MAID X159 (P)  
 MERAWAH IRISH MAID V36 (P)

Purchaser: .....  
 Price: \$.....

**\$ Index Values**  
 Supermarket: +\$95  
 Grass Fed Steer: +\$90  
 Grain Fed Steer: +\$104  
 EU Index: +\$104

April 2016 Hereford GROUP BREEDPLAN

CED	CE Dtrs	GL	BW	200	400	600	MCW	Milk	SS	Cwt	EMA	Rib	RUMP	RBY%	IMF%
			+5.3	+34	+57	+85		+17	+1.3		+3.6	+0.8	+1.0	+0.7	+0.5
			64%	59%	56%	55%		40%	65%		39%	41%	44%	40%	38%

Traits Observed: BWT,200WT,400WT,SS,FAT,EMA,IMF

**58 GUNDONGS KENTUCKY (P)** **GEPK41**  
 A/C: Glenn Pugh Class: 4 Tattoo: K41 Born: 20/08/2014

KARINA BEN LOMOND (AI) (P)  
 KARINA CHERRY Z8 (P)  
 KARINA MARSALA S18 (P)  
 Sire: **TYCOLAH HAVOC (P)**  
 TYCOLAH BASALT (S)  
 TYCOLAH MARSHALL LASS A107 (P)  
 TYCOLAH MARSHALL L V105 (P)  
 HEATHERDALE TYSON V200 (P)  
 OLDFIELD ZODIAC Z09 (P)  
 OLDFIELD VIRGINIA U78 (P)  
 Dam: **GUNDONGS MATCHLESS C16 (P)**  
 BOWEN SOUTHERN SUN W99 (P)  
 GUNDONGS MATCHLESS Z54 (P)  
 GUNDONGS MATCHLESS W25 (P)

Purchaser: .....  
 Price: \$.....

**\$ Index Values**  
 Supermarket: +\$67  
 Grass Fed Steer: +\$64  
 Grain Fed Steer: +\$70  
 EU Index: +\$73

April 2016 Hereford GROUP BREEDPLAN

CED	CE Dtrs	GL	BW	200	400	600	MCW	Milk	SS	Cwt	EMA	Rib	RUMP	RBY%	IMF%
			+4.6	+28	+45	+58	+48	+10	+1.4	+31	+1.9	+1.4	+2.2	-0.2	+0.2
			53%	58%	63%	64%	54%	37%	66%	53%	40%	42%	46%	41%	38%

Traits Observed: 200WT,400WT,600WT(x2),SS,FAT,EMA,IMF

**59 ELM VALE KENNARD K28 (AI) (P)** **MARK28**  
 A/C: Mrs Margaret Hughes Class: 4 Tattoo: K28 Born: 20/08/2014

BOBANKEN PACIFIC P143 (AI) (P)  
 ALLENDALE KING KONG 2 (S)  
 ALLENDALE DAISY M7 (H)  
 Sire: **ALLENDALE NATIONAL W168 (P)**  
 ALLENDALE FEDERATION 3 (AI) (P)  
 ALLENDALE CORA R22 (P)  
 ALLENDALE CORA N100 (P)  
 DAVIS 80U FACSIMILE 14X (IMP CAN) (P)  
 ALLENDALE MONTANA 2 (AI) (P)  
 ALLENDALE FANCY Q47 (AI) (ET) (P)  
 Dam: **ELM VALE BONDS BABE 4 (P)**  
 WTK 55Y BOND 75A (IMP CAN) (P)  
 ELM VALE BONDS BABE (AI) (P)  
 ELM VALE TRAPEZE 8 (P)

Purchaser: .....  
 Price: \$.....

**\$ Index Values**  
 Supermarket: +\$79  
 Grass Fed Steer: +\$73  
 Grain Fed Steer: +\$82  
 EU Index: +\$88

April 2016 Hereford GROUP BREEDPLAN

CED	CE Dtrs	GL	BW	200	400	600	MCW	Milk	SS	Cwt	EMA	Rib	RUMP	RBY%	IMF%
-2.9	+0.1	-0.9	+4.8	+34	+57	+77	+80	+12	+3.1	+51	+4.7	+0.1	+0.3	+1.3	+0.4
54%	51%	59%	72%	64%	62%	63%	59%	54%	71%	56%	55%	56%	58%	56%	55%

Traits Observed: BWT,SS,FAT,EMA,IMF

AVERAGE EBVS 2014 BORN CALVES

Calv. Ease Direct (%)	Calv. Ease Dtrs (%)	Gest. Lan. (days)	Birth Wt. (kg)	200 Day Wt. (kg)	400 Day Wt. (kg)	600 Day Wt. (kg)	Mat. Cow Wt. (kg)	Milk (kg)	Scrotal Size (cm)	Days to Calv.	Carcass Wt. (kg)	Eye Muscle Area (sq.cm)	Rib Fat (mm)	Rump Fat (mm)	Retail Beef Yield (%)	IMF %	Supermarket Index (\$)	Grass Fed Steer Index (\$)	Grain Fed Steer Index (\$)	EU Index (\$)
+0.0	+1.1	-0.2	+4.3	+29	+48	+68	+63	+13	+1.7	-2.3	+43	+2.8	+0.4	+0.4	+0.8	+0.2	+75	+70	+78	+84

**60 JACANA KINGFISHER K70 (P)** **2DJK70**  
 A/C: Jacana Pastoral Co Class: 3 Tattoo: K70 Born: 24/08/2014

CASCADE ZIRCON Z07 (P)  
 LLANDILLO TUXEDO C7 (AI) (P)  
 CHADWICK DOWNS LADYBIRD V051 (AI) (P)  
 Sire: **LLANDILLO KAKADU F267 (P)**  
 KIDMAN BLUE CHIP Y221 (P)  
 LLANDILLO DIANA B201 (P)  
 LLANDILLO DIANA (AI) (P)  
 HF 4L BEYOND 36N (IMP CAN) (P)  
 JACANA BEYOND B14 (AI) (P)  
 JACANA SILVER W25 (P)  
 Dam: **JACANA VIRGINIA D59 (P)**  
 JACANA EKKA (S)  
 JACANA VIRGINIA A75 (P)  
 JACANA VIRGINIA T47 (P)

Purchaser: .....  
 Price: \$.....

**\$ Index Values**  
 Supermarket: +\$65  
 Grass Fed Steer: +\$58  
 Grain Fed Steer: +\$53  
 EU Index: +\$75

April 2016 Hereford GROUP BREEDPLAN

CED	CE Dtrs	GL	BW	200	400	600	MCW	Milk	SS	Cwt	EMA	Rib	RUMP	RBY%	IMF%	
			-0.1	+6.5	+32	+47	+69	+75	+9	+3.0	+37	+2.0	+0.0	-0.5	+1.1	-0.7
			37%	50%	56%	60%	65%	55%	34%	65%	52%	41%	46%	51%	44%	44%

Traits Observed: 600WT,SS,FAT,EMA,IMF

**61 ARMADA KODIAK K78 (AI) (P)** **ABRK78**  
 A/C: A & B Rayner Class: 3 Tattoo: K78 Born: 25/08/2014

ALLENDALE MUSKETEER (AI) (S)  
 STUDBROOK D'ARTAGNION V086 (AI) (ET) (S)  
 BOWEN TRICEL P180 (P)  
 Sire: **OTAPAWA SPARK 3060 (ET) (IMP NZL) (AI) (ET) (P)**  
 MONYMUSK DISCOVERY L34 (IMP NZL) (P)  
 OTAPAWA SPOT P30 (P)  
 OTAPAWA SPOT L44 (P)  
 ALLENDALE KENWORTH 2 (P)  
 TYCOLAH D.C.T.C (AI) (ET) (P)  
 KENYA ADVANCE 126 (P)  
 Dam: **ARMADA SUZIE E79 (P)**  
 DEBARRY HIGHLANDER 2 (AI) (S)  
 DEBARRY SUZIE A128 (P)  
 DEBARRY SUZIE W49 (P)

Purchaser: .....  
 Price: \$.....

**\$ Index Values**  
 Supermarket: +\$94  
 Grass Fed Steer: +\$86  
 Grain Fed Steer: +\$104  
 EU Index: +\$102

April 2016 Hereford GROUP BREEDPLAN

CED	CE Dtrs	GL	BW	200	400	600	MCW	Milk	SS	Cwt	EMA	Rib	RUMP	RBY%	IMF%
-5.0	+0.6	-2.8	+6.9	+45	+66	+95	+97	+19	+2.4	+61	+3.3	+0.6	+0.8	+0.2	+1.0
51%	47%	55%	62%	63%	65%	68%	63%	56%	72%	60%	54%	56%	59%	55%	55%

Traits Observed: 600WT,SS,FAT,EMA,IMF

**62 KIDMAN MACUMBA K036 (AI) (P)** **KIDK036**  
 A/C: Kidman Cattle Co Class: 3 Tattoo: K036 Born: 25/08/2014

ALLENDALE VAGABOND A74 (AI) (P)  
 ALLENDALE WATERHOUSE D1 (P)  
 ALLENDALE MARLINE X185 (P)  
 Sire: **DAYS CALIBRE G74 (P)**  
 ALLENDALE ROBIN HOOD Z239 (P)  
 ALLENDALE DAWN C62 (AI) (P)  
 ALLENDALE DAWN A150 (AI) (ET) (P)  
 FELTONS JUMBO 112 (IMP CAN) (P)  
 MOUNT DIFFICULT JUMBO Y74 (AI) (P)  
 MOUNT DIFFICULT NATIVITY S113 (P)  
 Dam: **MOUNT DIFFICULT NOBLESSE C195 (P)**  
 MOUNT DIFFICULT SUPERMAN (AI) (P)  
 MOUNT DIFFICULT NOBLESSE W391 (P)  
 MOUNT DIFFICULT NOBLE LADY Q35 (P)

Purchaser: .....  
 Price: \$.....

**\$ Index Values**  
 Supermarket: +\$112  
 Grass Fed Steer: +\$108  
 Grain Fed Steer: +\$137  
 EU Index: +\$125

April 2016 Hereford GROUP BREEDPLAN

CED	CE Dtrs	GL	BW	200	400	600	MCW	Milk	SS	Cwt	EMA	Rib	RUMP	RBY%	IMF%
+1.7		+1.7	+5.0	+38	+68	+92	+83	+13	+2.4	+64	+5.4	+0.4	+0.4	+1.1	+1.4
42%		73%	66%	65%	69%	70%	63%	46%	73%	59%	51%	54%	59%	53%	54%

Traits Observed: GL,400WT(x2),600WT,SS,FAT,EMA,IMF

AVERAGE EBVS 2014 BORN CALVES

Calv. Ease Direct (%)	Calv. Ease Dtrs (%)	Gest. Lan. (days)	Birth Wt. (kg)	200 Day Wt. (kg)	400 Day Wt. (kg)	600 Day Wt. (kg)	Mat. Cow Wt. (kg)	Milk (kg)	Scrotal Size (cm)	Days to Calv.	Carcass Wt. (kg)	Eye Muscle Area (sq.cm)	Rib Fat (mm)	Rump Fat (mm)	Retail Beef Yield (%)	IMF %	Supermarket Index (\$)	Grass Fed Steer Index (\$)	Grain Fed Steer Index (\$)	EU Index (\$)
+0.0	+1.1	-0.2	+4.3	+29	+48	+68	+63	+13	+1.7	-2.3	+43	+2.8	+0.4	+0.4	+0.8	+0.2	+75	+70	+78	+84

**63 GRATHLYN KEYSTONE K1 (P) BOXK1**

A/C: SM Rayner & Co Class: 3 Tattoo: K1 Born: 31/08/2014

BOWEN TORNADO Z260 (AI) (ET) (P)  
 KIDMAN FORMATION D142 (P)  
 KIDMAN PURITY Z186 (AI) (P)

Sire: **MARKOWEN GRANDEUR (P)**  
 MARKOWEN EXECUTIVE (AI) (P)  
 MARKOWEN LADY HURON 7 (AI) (ET) (P)  
 MARKOWEN LADY HURON 2 (AI) (P)

KARINA TUNCURRY (AI) (P)  
 ACC TRISTAN Y49 (S)  
 ACC BARONESS U2 (H#)

Dam: **GRATHLYN CHANCE C48 (P)**  
 BOWEN URALBA U160 (P)  
 GRATHLYN CHANCE Z9 (P)  
 GRATHLYN CHANCE P23 (P)

Purchaser: .....  
 Price: \$.....

**April 2016 Hereford GROUP BREEDPLAN**

CED	CE Dtrs	GL	BW	200	400	600	MCW	Milk	SS	Cwt	EMA	Rib	RUMP	RBY%	IMF%
		-0.5	+6.1	+36	+55	+82	+77	+13	+1.5	+50	+3.2	-0.2	-0.6	+1.1	+0.4
		35%	51%	55%	59%	64%	54%	37%	67%	52%	41%	44%	48%	43%	41%

Traits Observed: 600WT,SS,FAT,EMA,IMF

**64 KERLSON PINES GILCRIST K156 (P) CJKK156**

A/C: Kerlson Pines Poll Herefords Class: 3 Tattoo: K156 Born: 01/09/2014

ALLENDALE VAGABOND A74 (AI) (P)  
 ALLENDALE WATERHOUSE D1 (P)  
 ALLENDALE MARLINE X185 (P)

Sire: **KERLSON PINES YOUNG GUN F18 (AI) (P)**  
 ALLENDALE LAS VEGAS 2 (P)  
 KERLSON PINES MINER V15 (P)  
 DUNWELL MINER (P)

BOWEN WESTERN STAR W35 (AI) (P)  
 CASCADE ZIRCON Z07 (P)  
 BOBANKEN CUPID V95 (P)

Dam: **KERLSON PINES QUEENIE C129 (P)**  
 MINLACOWIE VALIANT NICK (AI) (ET) (P)  
 KERLSON PINES QUEENIE Z29 (TW) (P)  
 KERLSON PINES QUEENIE P1 (P)

Purchaser: .....  
 Price: \$.....

**April 2016 Hereford GROUP BREEDPLAN**

CED	CE Dtrs	GL	BW	200	400	600	MCW	Milk	SS	Cwt	EMA	Rib	RUMP	RBY%	IMF%
-1.0	+0.0	-0.6	+5.3	+29	+49	+76	+86	+10	+1.5	+41	+2.4	-0.1	-0.3	+0.1	+0.7
41%	35%	45%	72%	67%	67%	66%	58%	48%	76%	56%	49%	53%	58%	51%	52%

Traits Observed: CE,BWT,200WT(x2),400WT(x2),SS,FAT,EMA,IMF

**65 GRATHLYN KNOCKOUT K26 (P) BOXK26**

A/C: SM Rayner & Co Class: 3 Tattoo: K26 Born: 02/09/2014

KOANUI ROCKET Q334 (P)  
 KOANUI ROCKET 0219 (IMP NZL) (P)  
 KOANUI ANGEL R187 (P)

Sire: **MARKOWEN FEDERER (AI) (P)**  
 MARKOWEN EXECUTIVE (AI) (P)  
 MARKOWEN DIANA D19 (AI) (P)  
 MARKOWEN DIANA (P)

HEATHERDALE OPIUM X100 (P)  
 HEATHERDALE BONANZA Z48 (AI) (P)  
 HEATHERDALE COLLEEN W183 (P)

Dam: **GRATHLYN CORAL E32 (P)**  
 HF 4L BEYOND 36N (IMP CAN) (P)  
 GRATHLYN CORAL A21 (AI) (P)  
 GRATHLYN CORAL W43 (P)

Purchaser: .....  
 Price: \$.....

**April 2016 Hereford GROUP BREEDPLAN**

CED	CE Dtrs	GL	BW	200	400	600	MCW	Milk	SS	Cwt	EMA	Rib	RUMP	RBY%	IMF%
+0.5		-1.0	+5.2	+35	+56	+77	+65	+12	+2.5	+49	+2.6	+1.0	+1.2	+0.1	+0.6
38%		52%	57%	59%	62%	66%	57%	41%	69%	55%	46%	48%	52%	47%	46%

Traits Observed: 600WT,SS,FAT,EMA,IMF

AVERAGE EBVS 2014 BORN CALVES

Calv. Ease Direct (%)	Calv. Ease Dtrs (%)	Gest. Len. (days)	Birth Wt. (kg)	200 Day Wt. (kg)	400 Day Wt. (kg)	600 Day Wt. (kg)	Mat. Cow Wt. (kg)	Milk (kg)	Scrotal Size (cm)	Days to Calv.	Carcass Wt. (kg)	Eye Muscle Area (sq.cm)	Rib Fat (mm)	Rump Fat (mm)	Retail Beef Yield (%)	IMF %	Supermarket Index (\$)	Grass Fed Steer Index (\$)	Grain Fed Steer Index (\$)	EU Index (\$)
+0.0	+1.1	-0.2	+4.3	+29	+48	+68	+63	+13	+1.7	-2.3	+43	+2.8	+0.4	+0.4	+0.8	+0.2	+75	+70	+78	+84

**66 STUDMORE KINGPIN 19K (P) WRFK19**

A/C: Studmore Pastoral Class: 3 Tattoo: K19 Born: 03/09/2014

KIDMAN FORWARD Z69 (AI) (P)  
 RCS DICTATOR (AI) (P)  
 RCS VERITY A2 (AI) (TW) (P)

Sire: **RCS FRANKIE (P)**  
 MAUNGAHINA FASRAK 0256 (IMP NZL) (P)  
 RCS POSY A5 (AI) (P)  
 ELFDALE POSY X20 (P)

SEVENBARDOT MARVEL U34 (P)  
 SEVENBARDOT PRW SAINTLY Z502 (AI) (ET) (P)  
 SEVENBARDOT GEORGETTE U107 (P)

Dam: **RCS REVONA D402 (AI) (P)**  
 GLENLEES 73J BOLD 300M (IMP CAN) (ET) (P)  
 RCS REVONA (AI) (P)  
 KANIMBLA REVONA X17 (AI) (ET) (P)

Purchaser: .....  
 Price: \$.....

**April 2016 Hereford GROUP BREEDPLAN**

CED	CE Dtrs	GL	BW	200	400	600	MCW	Milk	SS	Cwt	EMA	Rib	RUMP	RBY%	IMF%
		-0.1	+6.4	+31	+46	+67		+12	+1.3		+1.9	+0.1	-0.4	+1.2	-0.7
		38%	40%	43%	43%	44%		37%	37%		27%	29%	31%	28%	28%

Traits Observed: BWT,200WT,400WT(x2),600WT,SS,FAT,EMA,IMF

**67 MORGANVALE KELVIN K423 (P) WLMK423**

A/C: Morganvale Pastoral Pty Ltd Class: 2 Tattoo: K423 Born: 08/09/2014

HEATHERDALE OPTION X155 (P)  
 MORGANVALE CAPTAIN C196 (P)  
 MORGANVALE DOREEN X32 (P)

Sire: **MORGANVALE FILLMORE (P)**  
 STUDBROOK TROOPER (AI) (ET) (P)  
 MORGANVALE WINNIE D27 (P)  
 MORGANVALE WINNIE Y60 (P)

WIRRUNA VICKERY (AI) (S)  
 WIRRUNA COMMANDER C68 (AI) (P)  
 WIRRUNA GOLDEN VANITY Z71 (AI) (P)

Dam: **MORGANVALE CHERRY RIPE F70 (AI) (P)**  
 DEBARRY M.S.R. (P)  
 MORGANVALE CHERRYRIPE B133 (P)  
 MORGANVALE CHERRYRIPE W98 (TW) (P)

Purchaser: .....  
 Price: \$.....

**April 2016 Hereford GROUP BREEDPLAN**

CED	CE Dtrs	GL	BW	200	400	600	MCW	Milk	SS	Cwt	EMA	Rib	RUMP	RBY%	IMF%
+1.8		-2.4	+4.0	+31	+51	+72	+52	+10	+1.9	+49	+2.6	+1.7	+2.4	+0.3	+0.6
36%		58%	72%	67%	61%	62%	53%	46%	52%	53%	44%	45%	48%	40%	47%

Traits Observed: BWT,200WT,400WT,SS,FAT,EMA,IMF

**68 IVY BANK KAWANA K31 (AI) (P) AHGK31**

A/C: Ivybank Partnership Class: 2 Tattoo: K31 Born: 15/09/2014

KAIRURU ABERDEEN 03 0047 (IMP NZL) (P)  
 HARVIE TRAVELER 69T (IMP CAN) (P)  
 HARVIE PEARL 129P (P)

Sire: **HARVIE TAILOR MADE ET 7W (IMP CAN) (AI) (P)**  
 HARVIE DEYNOTE 61D (P)  
 HARVIE MISS FIREFLY 51F (IMP CAN) (P)  
 HARVIE MISS NYLON 1Y (P)

MERAWAH JUDGE W51 (P)  
 ROUND MOUNT TITAN (AI) (S)  
 GREENSBOROUGH GHOST MAPLE 5 (P)

Dam: **IVY BANK ECLIPSE E67 (P)**  
 KARINA VALLENAR 2 (AI) (P)  
 IVY BANK ECLIPSE B52 (P)  
 IVY BANK ECLIPSE V33 (P)

Purchaser: .....  
 Price: \$.....

**April 2016 Hereford GROUP BREEDPLAN**

CED	CE Dtrs	GL	BW	200	400	600	MCW	Milk	SS	Cwt	EMA	Rib	RUMP	RBY%	IMF%
+1.2		-0.9	+5.6	+32	+54	+70	+89	+9	+2.6	+44	+3.0	-1.3	-2.1	+1.8	-1.1
35%		69%	72%	67%	64%	63%	56%	52%	71%	51%	44%	48%	51%	44%	46%

Traits Observed: GL,BWT,200WT,400WT,SS,FAT,EMA,IMF

AVERAGE EBVS 2014 BORN CALVES

Calv. Ease Direct (%)	Calv. Ease Dtrs (%)	Gest. Len. (days)	Birth Wt. (kg)	200 Day Wt. (kg)	400 Day Wt. (kg)	600 Day Wt. (kg)	Mat. Cow Wt. (kg)	Milk (kg)	Scrotal Size (cm)	Days to Calv.	Carcass Wt. (kg)	Eye Muscle Area (sq.cm)	Rib Fat (mm)	Rump Fat (mm)	Retail Beef Yield (%)	IMF %	Supermarket Index (\$)	Grass Fed Steer Index (\$)	Grain Fed Steer Index (\$)	EU Index (\$)
+0.0	+1.1	-0.2	+4.3	+29	+48	+68	+63	+13	+1.7	-2.3	+43	+2.8	+0.4	+0.4	+0.8	+0.2	+75	+70	+78	+84



**69 COLDSTREAM KIZAR (AI) (P) CSMK37**

A/C: Coldstream Poll Hereford Stud Class: 2 Tattoo: K37 Born: 19/09/2014  
 RRH MR FELT 3008 (IMP USA) (P)  
 KCF BENNETT 3008 M326 (P)  
 KCF MISS 459 F284 (P)  
 Sire: **NJW 73S M326 TRUST 100W ET (IMP USA) (ET) (P)**  
 PW VICTOR BOOMER P606 (P)  
 NJW P606 72N DAYDREAM 73S (P)  
 NJW 94J DEW 72N (P)  
 HARVIE LADIES MAN 4L (IMP CAN) (P)  
 EBBX CALGARY (AI) (ET) (P)  
 PALLABAH IRISH ROSE Q102 (P)  
 Dam: **COLDSTREAM GRETCHEN D25 (AI) (P)**  
 MERAWAH HUMMER W115 (P)  
 ACC GRETCHEN Z31 (P)  
 ACC GRETCHEN U65 (P)

**April 2016 Hereford GROUP BREEDPLAN**

CED	CE Dtrs	GL	BW	200	400	600	MCW	Milk	SS	Cwt	EMA	Rib	RUMP	RBY%	IMF%
-0.2	+1.2	+1.4	+5.1	+40	+69	+97	+89	+22	+3.1	+70	+5.9	+0.3	-0.1	+1.5	+0.5
35%	27%	73%	72%	67%	66%	65%	57%	51%	75%	53%	48%	51%	54%	47%	49%

Traits Observed: **GL,CE,BWT,200WT,400WT,SS,FAT,EMA,IMF**

**70 REEVESDALE KENWORTH (P) HGRK17**

A/C: HWJ & GW Reeves Class: 2 Tattoo: K17 Born: 19/09/2014  
 KIDMAN COSMO B25 (AI) (ET) (P)  
 KIDMAN LEGACY D155 (S)  
 KIDMAN MINNY A173 (AI) (P)  
 Sire: **KIDMAN CALCULATE H2 (P)**  
 ALLENDALE TIMOR B120 (P)  
 KIDMAN FLORENCE E151 (P)  
 KIDMAN FLORENCE A222 (AI) (P)  
 VALMA SOUTHERN STAR (AI) (ET) (P)  
 BOWEN VINCENT V1 (S)  
 BOWEN PRINCESS P146 (P)  
 Dam: **DEBARRY LAST DAY B179 (P)**  
 MERAWAH MONSOON 2 (P)  
 DEBARRY LAST DAY T103 (P)  
 DEBARRY LAST DAY P88 (P)

**April 2016 Hereford GROUP BREEDPLAN**

CED	CE Dtrs	GL	BW	200	400	600	MCW	Milk	SS	Cwt	EMA	Rib	RUMP	RBY%	IMF%
		+0.4	+5.2	+33	+51	+76	+74	+17	+2.1	+44	+1.3	+0.4	+0.4	-0.1	+0.2
		37%	54%	56%	62%	64%	56%	37%	68%	53%	45%	48%	52%	47%	46%

Traits Observed: **400WT,600WT,SS,FAT,EMA,IMF**

**71 KIDMAN GLENGYLE K237 (AI) (S) KIDK237**

A/C: Kidman Cattle Co Class: 2 Tattoo: K237 Born: 19/09/2014  
 KARINA BEN LOMOND (AI) (P)  
 KARINA CHERRY Z8 (P)  
 KARINA MARSALA S18 (P)  
 Sire: **TYCOLAH GOLD RUSH (S)**  
 NOROLLE 124 U126 (H#)  
 TYCOLAH COUNTESS Z04 (P)  
 TYCOLAH COUNTESS W72 (P)  
 KIDMAN BRADMAN W101 (AI) (P)  
 KIDMAN THE DON Y220 (P)  
 KIDMAN HILDA V21 (P)  
 Dam: **KIDMAN MILLIE G313 (AI) (P)**  
 MOUNT DIFFICULT FELLIS Y12 (AI) (P)  
 MOUNT DIFFICULT MILLIE A147 (H#)  
 MOUNT DIFFICULT MILLIE Y189 (P)

**April 2016 Hereford GROUP BREEDPLAN**

CED	CE Dtrs	GL	BW	200	400	600	MCW	Milk	SS	Cwt	EMA	Rib	RUMP	RBY%	IMF%
+1.9	+2.1	+0.3	+5.0	+34	+58	+85	+77	+14	+1.4	+56	+4.2	-0.9	-1.7	+2.2	-0.1
43%	38%	55%	61%	63%	66%	68%	61%	52%	73%	58%	51%	54%	58%	52%	53%

Traits Observed: **400WT(x2),600WT,SS,FAT,EMA,IMF**

AVERAGE EBVS 2014 BORN CALVES

Calv. Ease Direct (%)	Calv. Ease Dtrs (%)	Gest. Lan. (days)	Birth Wt. (kg)	200 Day Wt. (kg)	400 Day Wt. (kg)	600 Day Wt. (kg)	Mat. Cow Wt. (kg)	Milk (kg)	Scrotal Size (cm)	Days to Calv.	Carcass Wt. (kg)	Eye Muscle Area (sq.cm)	Rib Fat (mm)	Rump Fat (mm)	Retail Beef Yield (%)	IMF %	Supermarket Index (\$)	Grass Fed Steer Index (\$)	Grain Fed Steer Index (\$)	EU Index (\$)
+0.0	+1.1	-0.2	+4.3	+29	+48	+68	+63	+13	+1.7	-2.3	+43	+2.8	+0.4	+0.4	+0.8	+0.2	+75	+70	+78	+84

**72 QUAMBY PLAINS KOOKABURRA K542 (P) OPCK542**

A/C: Quamby Plains Pty Ltd Class: 1 Tattoo: K542 Born: 21/09/2014  
 ALLENDALE NATIONAL W168 (P)  
 ALLENDALE SUPERSTAR B28 (AI) (ET) (S)  
 ALLENDALE DAWN T60 (AI) (P)  
 Sire: **ALLENDALE ADVANTAGE E14 (AI) (P)**  
 ALLENDALE PUNTER 3 (AI) (P)  
 ALLENDALE FANCY A301 (P)  
 ALLENDALE FANCY N38 (AI) (ET) (P)  
 PINE HILL ATHERTON U223 (AI) (P)  
 QUAMBY PLAINS SCOUT Y684 (AI) (P)  
 QUAMBY PLAINS MAGPIE P170 (P)  
 Dam: **QUAMBY PLAINS MAGPIE E391 (P)**  
 KOANUI ROCKET 0219 (IMP NZL) (P)  
 QUAMBY PLAINS MAGPIE B312 (AI) (P)  
 QUAMBY PLAINS MAGPIE U179 (P)

**April 2016 Hereford GROUP BREEDPLAN**

CED	CE Dtrs	GL	BW	200	400	600	MCW	Milk	SS	Cwt	EMA	Rib	RUMP	RBY%	IMF%
+2.7	+3.3	+0.1	+3.5	+31	+54	+72	+69	+14	+1.3	+51	+3.6	+0.5	+0.7	+0.9	+0.3
41%	33%	48%	73%	68%	69%	70%	63%	48%	77%	58%	49%	52%	56%	50%	51%

Traits Observed: **CE,BWT,200WT,400WT(x2),600WT,SS,FAT,EMA,IMF**

**73 SHOTGUN KOMMANDA K3 (S) SNWK3**

A/C: Shotgun Poll Hereford Stud Class: 1 Tattoo: K3 Born: 09/10/2014  
 DEBARRY ELLIOTT (P)  
 MERAWAH HIGHLIGHT E62 (AI) (P)  
 MERAWAH IRISH ROSE B1 (AI) (P)  
 Sire: **HUNTER LAKES GENERAL G16 (AI) (P)**  
 DEBARRY HIGHLANDER 2 (AI) (S)  
 BOWEN RUTH B59 (P)  
 BOWEN RUTH V287 (AI) (P)  
 SEVENBARDOT OPIUM Z190 (P)  
 SEVENBARDOT SPEED D160 (P)  
 SEVENBARDOT MAGIC W173 (TR) (P)  
 Dam: **SHOTGUN CALYPSO (P)**  
 ELM VALE SANDY (P)  
 ELM VALE JOYBELLE 4 (P)  
 ELM VALE JOYBELLE 2 (P)

**April 2016 Hereford GROUP BREEDPLAN**

CED	CE Dtrs	GL	BW	200	400	600	MCW	Milk	SS	Cwt	EMA	Rib	RUMP	RBY%	IMF%
-1.7	+0.1	-0.6	+5.5	+33	+51	+75			+1.3		+2.9	+0.5	+0.5	+0.7	-0.1
30%	23%	39%	48%	43%	40%	40%			35%		25%	27%	29%	27%	27%

Traits Observed: **CE,BWT,200WT,600WT(x2),SS,FAT,EMA,IMF**

**74 REEVESDALE KOMATSU (P) HGRK11**

A/C: HWJ & GW Reeves Class: 1 Tattoo: K11 Born: 22/10/2014  
 KIDMAN COSMO B25 (AI) (ET) (P)  
 KIDMAN LEGACY D155 (S)  
 KIDMAN MINNY A173 (AI) (P)  
 Sire: **KIDMAN CALCULATE H2 (P)**  
 ALLENDALE TIMOR B120 (P)  
 KIDMAN FLORENCE E151 (P)  
 KIDMAN FLORENCE A222 (AI) (P)  
 KENYA MARSHALL 2 (P)  
 KIMPTON PARK MARSHALL 22 (P)  
 KIMPTON PARK HAMLET 2 (P)  
 Dam: **REEVESDALE XANTHA D31 (P)**  
 KARINA SORRENTO (AI) (P)  
 REEVESDALE XANTHA (P)  
 REEVESDALE VALLERY (P)

**April 2016 Hereford GROUP BREEDPLAN**

CED	CE Dtrs	GL	BW	200	400	600	MCW	Milk	SS	Cwt	EMA	Rib	RUMP	RBY%	IMF%
			+4.7	+28	+44	+62	+61	+13	+1.8		+2.8	+0.3	+0.4	+0.8	+0.1
			48%	53%	59%	62%	52%	31%	66%		39%	43%	47%	41%	39%

Traits Observed: **400WT,600WT,SS,FAT,EMA,IMF**

AVERAGE EBVS 2014 BORN CALVES

Calv. Ease Direct (%)	Calv. Ease Dtrs (%)	Gest. Lan. (days)	Birth Wt. (kg)	200 Day Wt. (kg)	400 Day Wt. (kg)	600 Day Wt. (kg)	Mat. Cow Wt. (kg)	Milk (kg)	Scrotal Size (cm)	Days to Calv.	Carcass Wt. (kg)	Eye Muscle Area (sq.cm)	Rib Fat (mm)	Rump Fat (mm)	Retail Beef Yield (%)	IMF %	Supermarket Index (\$)	Grass Fed Steer Index (\$)	Grain Fed Steer Index (\$)	EU Index (\$)
+0.0	+1.1	-0.2	+4.3	+29	+48	+68	+63	+13	+1.7	-2.3	+43	+2.8	+0.4	+0.4	+0.8	+0.2	+75	+70	+78	+84

**75 ELM VALE KIMBLE K62 (P)**

**MARK62**

A/C: Mrs Margaret Hughes Class: 1 Tattoo: K62 Born: 08/12/2014

DEBARRY ELLIOTT (P)  
 MERAWAH HIGHLIGHT E62 (AI) (P)  
 MERAWAH IRISH ROSE B1 (AI) (P)  
 Sire: **HUNTER LAKES GENERAL G16 (AI) (P)**  
 DEBARRY HIGHLANDER 2 (AI) (S)  
 BOWEN RUTH B59 (P)  
 BOWEN RUTH V287 (AI) (P)  
 JSF 23 NIBBS 60G (IMP CAN) (P)  
 FCC 60G MADDUX 4L (IMP CAN) (P)  
 SVR 15D JADE 554G (P)  
 Dam: **ELM VALE ELIZA SHAMROCK 10 (AI) (P)**  
 ALLENDALE MONTANA 2 (AI) (P)  
 ELM VALE ELIZA SHAMROCK 2 (P)  
 ELM VALE ELIZA SHAMROCK (P)

Purchaser: .....

Price: \$.....

**\$ Index Values**

Supermarket:

Grass Fed Steer:

Grain Fed Steer:

EU Index:

April 2016 Hereford GROUP BREEDPLAN															
CED	CE Dtrs	GL	BW	200	400	600	MCW	Milk	SS	Cwt	EMA	Rib	RUMP	RFY%	IMF%
-3.1		+0.8	+5.7					+9	+1.6		+2.7	+0.9	+1.1	+0.4	-0.1
35%		50%	55%					35%	38%		30%	32%	34%	31%	32%



Traits Observed: BWT,SS,FAT,EMA,IMF

**76 SEVENBARDOT COOPER K303 (P)**

**SBTK303**

A/C: Sevenbardot Partnership & The Harvey Family Class: 5 Tattoo: K303 Born: 27/07/2014

SEVENBARDOT STUART B98 (P)  
 SEVENBARDOT FUTURE E202 (P)  
 STUDBROOK PATRICIA A041 (AI) (ET) (P)  
 Sire: **SEVENBARDOT VISION G214 (P)**  
 DOONBIDDIE HUSTLER (AI) (P)  
 SEVENBARDOT URSULA E49 (AI) (P)  
 SEVENBARDOT URSULA B165 (AI) (P)  
 MOUNT DIFFICULT WALLACE Z178 (P)  
 SEVENBARDOT OPIUM D32 (AI) (P)  
 SEVENBARDOT ELEANOR A319 (P)  
 Dam: **SEVENBARDOT SHAMROCK F331 (P)**  
 THE RANCH RIMFIRE Z13 (S)  
 SEVENBARDOT SHAMROCK D265 (P)  
 SEVENBARDOT SHAMROCK Z99 (P)

Purchaser: .....

Price: \$.....

**\$ Index Values**

Supermarket:

Grass Fed Steer:

Grain Fed Steer:

EU Index:

April 2016 Hereford GROUP BREEDPLAN															
CED	CE Dtrs	GL	BW	200	400	600	MCW	Milk	SS	Cwt	EMA	Rib	RUMP	RFY%	IMF%
			+6.1												
			39%												



Traits Observed:

**77 GUNDONGS KINGPIN (P)**

**GEPK26**

A/C: Glenn Pugh Class: 5 Tattoo: K26 Born: 28/07/2014

KARINA BEN LOMOND (AI) (P)  
 KARINA CHERRY Z8 (P)  
 KARINA MARSALA S18 (P)  
 Sire: **TYCOLAH HAVOC (P)**  
 TYCOLAH BASALT (S)  
 TYCOLAH MARSHALL LASS A107 (P)  
 TYCOLAH MARSHALL L V105 (P)  
 HEATHERDALE TYSON V200 (P)  
 OLDFIELD ZODIAC Z09 (P)  
 OLDFIELD VIRGINIA U78 (P)  
 Dam: **GUNDONGS TILLY C31 (P)**  
 MERAWAH SURVIVOR T6 (AI) (P)  
 GUNDONGS TILLY Y85 (P)  
 GUNDONGS TILLY S43 (P)

Purchaser: .....

Price: \$.....

**\$ Index Values**

Supermarket: +\$58

Grass Fed Steer: +\$53

Grain Fed Steer: +\$56

EU Index: +\$62

April 2016 Hereford GROUP BREEDPLAN															
CED	CE Dtrs	GL	BW	200	400	600	MCW	Milk	SS	Cwt	EMA	Rib	RUMP	RFY%	IMF%
			+5.4	+32	+47	+61	+51	+12	+0.5	+35	+1.5	+0.8	+1.1	-0.3	+0.0
			55%	61%	63%	64%	55%	40%	69%	53%	41%	43%	47%	42%	39%



Traits Observed: 200WT,400WT,600WT(x2),SS,FAT,EMA,IMF

**78 LINDENDALE KURRAJONG (P)**

**GJK98**

A/C: Ben Rumberl Class: 5 Tattoo: K98 Born: 29/07/2014

KARINA BEN LOMOND (AI) (P)  
 KARINA CHERRY Z8 (P)  
 KARINA MARSALA S18 (P)  
 Sire: **TYCOLAH KAPUTAR G27 (P)**  
 UNDOOLYA YARDSMAN Y04 (P)  
 TYCOLAH URSULA B17 (P)  
 TYCOLAH URSULA Z02 (AI) (P)  
 ALLENDALE NATIONAL W168 (P)  
 KIDMAN FORWARD Z69 (AI) (P)  
 KIDMAN CONSTANCE V210 (AI) (P)  
 Dam: **LINDENDALE PAVLOVA 35 (P)**  
 ALLENDALE OVERTON (P)  
 LINDENDALE PAVLOVA 23 (P)  
 LINDENDALE PAVLOVA 19 (P)

Purchaser: .....

Price: \$.....

**\$ Index Values**

Supermarket: +\$56

Grass Fed Steer: +\$51

Grain Fed Steer: +\$58

EU Index: +\$65

April 2016 Hereford GROUP BREEDPLAN															
CED	CE Dtrs	GL	BW	200	400	600	MCW	Milk	SS	Cwt	EMA	Rib	RUMP	RFY%	IMF%
-5.0		-0.7	+6.1	+30	+46	+62	+64	+8	+1.9		+1.9	+0.4	+0.6	+0.1	+0.2
35%		38%	66%	62%	58%	59%	52%	42%	49%		38%	43%	46%	41%	43%



Traits Observed: BWT,200WT,600WT,SS,FAT,EMA,IMF

AVERAGE EBVS 2014 BORN CALVES

# Dubbo RSL All about Country



**Shannon Noll**  
 Friday 10 June  
 Auditorium  
 Doors open 8.00pm  
 All Tickets \$40  
 18 + Show ID Required

SHOW TICKETS AVAILABLE  
 ONLINE OR CLUB RECEPTION

178 Brisbane St Dubbo PH: 6882 4411 www.dubbersl.com.au

2 BIG BANDS - 1 HUGE SHOW

THE CREDENCE CLEARWATER REVIVAL SHOW

THE EAGLES SHOW

**KINGS OF COUNTRY ROCK TOUR**

NON STOP HITS

CREDENCE VS EAGLES

**KINGS OF COUNTRY ROCK**

Friday 17 June

Auditorium

Member \$30 Non Member \$35



**SUNSET BISTRO**

Dubbo RSL

\*Open 7 Days Lunch & Dinner  
 \*New Pizza & Gelato Bar  
 \*Member's Lunch & Dinner Specials

CLUB MEMBERSHIP \*\$5.50 1 YEAR  
 JOIN ONLINE OR CLUB RECEPTION

THE BIG GUNS OF COUNTRY TOUR

Glen CAMPBELL  
 Linda RONSTADT  
 John DENVER \*\*\*\*\*

**BIG GUNS OF COUNTRY**

Sunday 3 July  
 Members \$25 Non Member \$30  
 Club Theatre

AVERAGE EBVS 2014 BORN CALVES

Calv. Ease Direct (%)	Calv. Ease Dtrs (%)	Gest. Len. (days)	Birth Wt. (kg)	200 Day Wt. (kg)	400 Day Wt. (kg)	600 Day Wt. (kg)	Mat. Cow Wt. (kg)	Milk (kg)	Scrotal Size (cm)	Days to Calv.	Carcass Wt. (kg)	Eye Muscle Area (sq.cm)	Rib Fat (mm)	Rump Fat (mm)	Retail Beef Yield (%)	IMF %	Supermarket Index (\$)	Grass Fed Steer Index (\$)	Grain Fed Steer Index (\$)	EU Index (\$)
+0.0	+1.1	-0.2	+4.3	+29	+48	+68	+63	+13	+1.7	-2.3	+43	+2.8	+0.4	+0.4	+0.8	+0.2	+75	+70	+78	+84



**79 EATHORPE INFLUENTIAL K18 (AI) (P)**

**ETHK18**

A/C: Eathorpe Poll Herefords Class: 5 Tattoo: K18 Born: 30/07/2014

ALLENDALE VAGABOND A74 (AI) (P)  
ALLENDALE WATERHOUSE D1 (P)  
ALLENDALE MARLINE X185 (P)

Sire: **DAYS CALIBRE G74 (P)**  
ALLENDALE ROBIN HOOD Z239 (P)  
ALLENDALE DAWN C62 (AI) (P)  
ALLENDALE DAWN A150 (AI) (ET) (P)

VALMA SOUTHERN STAR (AI) (ET) (P)  
BOWEN VINCENT V1 (S)  
BOWEN PRINCESS P146 (P)

Dam: **EATHORPE PATRICIA C15 (AI) (ET) (P)**  
REMITALL ONLINE 122L (IMP CAN) (P)  
STUDBROOK PATRICIA A033 (AI) (ET) (P)  
STUDBROOK PATRICIA V018 (AI) (ET) (P)

Purchaser: .....

Price: \$.....

**\$ Index Values**

Supermarket: +\$111  
Grass Fed Steer: +\$105  
Grain Fed Steer: +\$130  
EU Index: +\$123



April 2016 Hereford GROUP BREEDPLAN															
CED	CE Dtrs	GL	BW	200	400	600	MCW	Milk	SS	Cwt	EMA	Rib	RUMP	RBY%	IMF%
-2.4	+2.5	+4.6	+6.8	+43	+70	+96	+85	+15	+3.3	+59	+4.6	+0.7	+1.1	+0.6	+1.0
45%	38%	74%	72%	68%	68%	70%	62%	46%	76%	58%	51%	54%	58%	52%	54%

Traits Observed: GL,BWT,200WT,400WT,600WT,SS,FAT,EMA,IMF

**80 MNS KENWORTH K1 (P)**

**MNSK1**

A/C: Scott Lintott Class: 5 Tattoo: K1 Born: 05/08/2014

ALLENDALE KING KONG 2 (S)  
ALLENDALE NATIONAL W168 (P)  
ALLENDALE CORA R22 (P)

Sire: **BOWEN DIAMANTINA D203 (AI) (P)**  
DR TRANSCENDENT (IMP USA) (IMP USA) (P)  
BOWEN MATCHLESS Z152 (AI) (P)  
BOWEN MATCHLESS W406 (AI) (ET) (P)

VALMA SOUTHERN STAR (AI) (ET) (P)  
BOWEN VINCENT V1 (S)  
BOWEN PRINCESS P146 (P)

Dam: **DEBARRY MEG B187 (P)**  
4K KFF KAZZ (IMP USA) (P)  
DEBARRY MEG V38 (AI) (P)  
DEBARRY MEG L135 (AI) (P)

Purchaser: .....

Price: \$.....

**\$ Index Values**

Supermarket: +\$97  
Grass Fed Steer: +\$89  
Grain Fed Steer: +\$103  
EU Index: +\$105



April 2016 Hereford GROUP BREEDPLAN															
CED	CE Dtrs	GL	BW	200	400	600	MCW	Milk	SS	Cwt	EMA	Rib	RUMP	RBY%	IMF%
-2.3	-1.5	+0.5	+6.6	+44	+72	+98	+88	+14	+2.6	+67	+2.3	+0.6	+0.6	+0.4	+0.5
46%	43%	55%	60%	59%	59%	59%	55%	48%	56%	54%	48%	50%	53%	49%	52%

Traits Observed: BWT,600WT,SS,FAT,EMA,IMF

**81 WESTMORLAND WATERHOUSE K135 (ET) (P)**

**WPCK135**

A/C: Westmorland Pastoral Co Class: 4 Tattoo: K135 Born: 06/08/2014

ALLENDALE ROSEMOUNT 2 (AI) (P)  
ALLENDALE VAGABOND A74 (AI) (P)  
SUZELLE MARLINE U54 (AI) (ET) (P)

Sire: **ALLENDALE WATERHOUSE D1 (P)**  
ALLENDALE LANDLORD 3 (AI) (P)  
ALLENDALE MARLINE X185 (P)  
ALLENDALE MARLINE U46 (AI) (P)

REMITALL EMBRACER 8E (IMP CAN) (P)  
REMITALL ONLINE 122L (IMP CAN) (P)  
REMITALL CATALINA 24H (P)

Dam: **WESTMORLAND HOLIDAY D1 (AI) (ET) (P)**  
BRT BLUEPRINT N1 (AI) (ET) (P)  
LLANDILLO HOLIDAY S162 (P)  
LLANDILLO HOLIDAY K96 (P)

Purchaser: .....

Price: \$.....

**\$ Index Values**

Supermarket: +\$102  
Grass Fed Steer: +\$96  
Grain Fed Steer: +\$114  
EU Index: +\$114



April 2016 Hereford GROUP BREEDPLAN															
CED	CE Dtrs	GL	BW	200	400	600	MCW	Milk	SS	Cwt	EMA	Rib	RUMP	RBY%	IMF%
-0.9	+4.1	-0.5	+5.0	+37	+65	+88	+90	+14	+3.3	+55	+4.5	+0.2	+0.5	+0.5	+0.8
50%	45%	56%	71%	68%	68%	67%	62%	57%	76%	60%	56%	57%	61%	55%	57%

Traits Observed: BWT,200WT(x2),400WT,SS,FAT,EMA,IMF

AVERAGE EBVS 2014 BORN CALVES

Calv. Ease Direct (%)	Calv. Ease Dtrs (%)	Gest. Len. (days)	Birth Wt. (kg)	200 Day Wt. (kg)	400 Day Wt. (kg)	600 Day Wt. (kg)	Mat. Cow Wt. (kg)	Milk (kg)	Scrotal Size (cm)	Days to Calv.	Carcass Wt. (kg)	Eye Muscle Area (sq.cm)	Rib Fat (mm)	Rump Fat (mm)	Retail Beef Yield (%)	IMF %	Supermarket Index (\$)	Grass Fed Steer Index (\$)	Grain Fed Steer Index (\$)	EU Index (\$)
+0.0	+1.1	-0.2	+4.3	+29	+48	+68	+63	+13	+1.7	-2.3	+43	+2.8	+0.4	+0.4	+0.8	+0.2	+75	+70	+78	+84

**82 EMU HOLES DIESEL K7 (AI) (P)**

**EMUK7**

A/C: BH & PE Gunning Class: 4 Tattoo: K7 Born: 07/08/2014

MERAWAH BLASTOFF X99 (AI) (ET) (S)  
MERAWAH HOUSTON C95 (AI) (S)  
MERAWAH SHAMROCK W140 (P)

Sire: **GRATHLYN GOLDMARK G45 (AI) (P)**  
HF 4L BEYOND 36N (IMP CAN) (P)  
GRATHLYN CORAL A21 (AI) (P)  
GRATHLYN CORAL W43 (P)

JC CATALYST (IMP USA) (P)  
EMU HOLES EMPEROR V123 (AI) (P)  
EMU HOLES TITANIA Q826 (H)

Dam: **EMU HOLES LASS A730 (P)**  
YALGOO ALLIANCE R151 (P)  
EMU HOLES LASS V981 (P)  
EMU HOLES PATIENCE R875 (H)

Purchaser: .....

Price: \$.....

**\$ Index Values**

Supermarket: +\$73  
Grass Fed Steer: +\$67  
Grain Fed Steer: +\$74  
EU Index: +\$78



April 2016 Hereford GROUP BREEDPLAN															
CED	CE Dtrs	GL	BW	200	400	600	MCW	Milk	SS	Cwt	EMA	Rib	RUMP	RBY%	IMF%
-2.9	-2.2	-1.6	+6.6	+37	+58	+80		+11	+0.5		+4.0	+0.7	+0.6	+1.1	+0.2
24%	21%	69%	51%	60%	61%	57%		41%	72%		42%	45%	49%	43%	41%

Traits Observed: GL,CE,200WT,400WT,SS,FAT,EMA,IMF

**83 QUAMBY PLAINS KINGPIN K414 (AI) (P)**

**OPCK414**

A/C: Quamby Plains Pty Ltd Class: 4 Tattoo: K414 Born: 11/08/2014

FELTONS DOMINO 774 (P)  
FELTONS LEGEND 242 (IMP USA) (P)  
FELTONS G15 (P)

Sire: **MSU TCF REVOLUTION 4R (IMP USA) (P)**  
REMITALL ONLINE 122L (IMP CAN) (P)  
MSU TCF RACHAEL ET 54N (P)  
HH MISS ADV 786G 1ET (H)

PINE HILL ATHERTON U223 (AI) (P)  
QUAMBY PLAINS SCOUT Y684 (AI) (P)  
QUAMBY PLAINS MAGPIE P170 (P)

Dam: **QUAMBY PLAINS KALINKA D209 (P)**  
QUAMBY PLAINS CONTINENT W294 (AI) (P)  
QUAMBY PLAINS KALINKA Z805 (P)  
QUAMBY PLAINS KALINKA X416 (P)

Purchaser: .....

Price: \$.....

**\$ Index Values**

Supermarket: +\$118  
Grass Fed Steer: +\$110  
Grain Fed Steer: +\$123  
EU Index: +\$128



April 2016 Hereford GROUP BREEDPLAN															
CED	CE Dtrs	GL	BW	200	400	600	MCW	Milk	SS	Cwt	EMA	Rib	RUMP	RBY%	IMF%
-0.6	+2.9	-0.6	+6.3	+43	+74	+106	+105	+15	+3.5	+73	+5.8	+1.1	+1.0	+0.8	+0.4
40%	29%	73%	74%	69%	69%	71%	63%	56%	76%	58%	49%	53%	57%	49%	52%

Traits Observed: GL,CE,BWT,200WT,400WT(x2),600WT,SS,FAT,EMA,IMF

**84 IVY BANK KIX K21 (AI) (ET) (P)**

**AHGK21**

A/C: Ivybank Partnership Class: 4 Tattoo: K21 Born: 20/08/2014

MOUNT DIFFICULT FELLIS Y12 (AI) (P)  
PINE HILL GOLIATH A615 (AI) (S)  
PINE HILL MERELIN X521 (AI) (P)

Sire: **YALGOO ZED F190 (P)**  
LJS 23C DEVIATE U101 (AI) (ET) (P)  
YALGOO ZELDA Y109 (P)  
YALGOO ZELDA R53 (AI) (P)

PINE HILL ERIK Y601 (AI) (S)  
YALGOO BOOSTER B045 (AI) (P)  
YALGOO BEAUTY U206 (P)

Dam: **IVY BANK MAGIC F18 ET (AI) (ET) (P)**  
BINBARRA WARBOYS (AI) (S)  
IVY BANK MAGIC Z09 (P)  
IVY BANK MAGIC U41 (P)

Purchaser: .....

Price: \$.....

**\$ Index Values**

Supermarket: +\$88  
Grass Fed Steer: +\$79  
Grain Fed Steer: +\$88  
EU Index: +\$96



April 2016 Hereford GROUP BREEDPLAN															
CED	CE Dtrs	GL	BW	200	400	600	MCW	Milk	SS	Cwt	EMA	Rib	RUMP	RBY%	IMF%
-5.6		+0.8	+8.0	+42	+64	+96	+89	+20	+2.2	+56	+3.5	+0.3	+0.1	+1.4	+0.1
36%		38%	68%	63%	62%	65%	56%	41%	70%	53%	44%	48%	52%	46%	47%

Traits Observed: BWT,200WT,600WT,SS,FAT,EMA,IMF

AVERAGE EBVS 2014 BORN CALVES

Calv. Ease Direct (%)	Calv. Ease Dtrs (%)	Gest. Len. (days)	Birth Wt. (kg)	200 Day Wt. (kg)	400 Day Wt. (kg)	600 Day Wt. (kg)	Mat. Cow Wt. (kg)	Milk (kg)	Scrotal Size (cm)	Days to Calv.	Carcass Wt. (kg)	Eye Muscle Area (sq.cm)	Rib Fat (mm)	Rump Fat (mm)	Retail Beef Yield (%)	IMF %	Supermarket Index (\$)	Grass Fed Steer Index (\$)	Grain Fed Steer Index (\$)	EU Index (\$)
+0.0	+1.1	-0.2	+4.3	+29	+48	+68	+63	+13	+1.7	-2.3	+43	+2.8	+0.4	+0.4	+0.8	+0.2	+75	+70	+78	+84

**85 KIDMAN ADVANCEMENT K037 (AI) (P) KIDK037**

A/C: Kidman Cattle Co Class: 4 Tattoo: K037 Born: 20/08/2014

ALLEDALE KING KONG 2 (S)  
 ALLEDALE NATIONAL W168 (P)  
 ALLEDALE CORA R22 (P)  
 Sire: **BOWEN DIAMANTINA D203 (AI) (P)**  
 DR TRANSCENDENT (IMP USA) (IMP USA) (P)  
 BOWEN MATCHLESS Z152 (AI) (P)  
 BOWEN MATCHLESS W406 (AI) (ET) (P)  
 ALLEDALE MUSKETEER (AI) (S)  
 BOWEN STU-GRADON W404 (S)  
 BOWEN LIONESS P244 (AI) (P)  
 Dam: **KIDMAN MISS GUNN C179 (AI) (P)**  
 BOWEN URIARRA U96 (AI) (ET) (P)  
 KIDMAN MISS GUNN X91 (AI) (P)  
 KIDMAN MISS GUNN T118 (AI) (H#)

Purchaser: .....

Price: \$.....

**\$ Index Values**

Supermarket: +\$83  
 Grass Fed Steer: +\$74  
 Grain Fed Steer: +\$83  
 EU Index: +\$90



April 2016 Hereford GROUP BREEDPLAN															
CED	CE Dtrs	GL	BW	200	400	600	MCW	Milk	SS	Cwt	EMA	Rib	RUMP	RBY%	IMF%
-4.4	-1.8	-0.1	+7.4	+45	+73	+99	+100	+9	+1.3	+65	+2.7	-0.3	-0.5	+1.0	+0.3
43%	39%	74%	62%	64%	67%	68%	61%	48%	72%	59%	52%	53%	57%	52%	53%

Traits Observed: GL,400WT(x2),600WT,SS,FAT,EMA,IMF

**86 BENELL DOWLING (P) GMSK16**

A/C: Mrs M Slavin Class: 3 Tattoo: K16 Born: 21/08/2014

FCC 60G MADDUX 4L (IMP CAN) (P)  
 HF 4L BEYOND 36N (IMP CAN) (P)  
 MISS 87D FORTUNE 707B 67J (P)  
 Sire: **BENELL MASTER (AI) (P)**  
 LLLANDILLO SALAMANDER (P)  
 BENELL SHAMROCK X12 (P)  
 MILEURA BONNIE N9 (AI) (ET) (P)  
 BENELL SOUTHERN CROSS (AI) (P)  
 BENELL FLAME (P)  
 BENELL SHAMROCK Y8 (P)  
 Dam: **BENELL JUNO H10 (P)**  
 BENELL SOUTHERN CROSS (AI) (P)  
 BENELL JUNO E17 (P)  
 BENELL JUNO X8 (P)

Purchaser: .....

Price: \$.....

**\$ Index Values**

Supermarket: +\$68  
 Grass Fed Steer: +\$62  
 Grain Fed Steer: +\$71  
 EU Index: +\$74



April 2016 Hereford GROUP BREEDPLAN															
CED	CE Dtrs	GL	BW	200	400	600	MCW	Milk	SS	Cwt	EMA	Rib	RUMP	RBY%	IMF%
			+6.7	+34	+54	+79	+72	+6	+1.7		+2.4	+0.9	+1.1	+0.3	+0.3
			65%	57%	57%	61%	52%	31%	57%		37%	43%	47%	41%	40%

Traits Observed: BWT,600WT,SS,FAT,EMA,IMF

**87 KERLSON PINES HUCKLEBERRY K138 (AI) (P) CJKK138**

A/C: Kerlson Pines Poll Herefords Class: 3 Tattoo: K138 Born: 22/08/2014

BOBANKEN X-MARK X157 (P)  
 MOUNTAIN VALLEY ROCKYNEED B1 (P)  
 MOUNTAIN VALLEY GLITTER V62 (P)  
 Sire: **CASCADE EL DORADO E27 (P)**  
 KOANUI UNION 2568 (IMP NZL) (P)  
 CASCADE IRISH MAID A37 (AI) (P)  
 BOBANKEN IRISH MAID V56 (H#)  
 ALLEDALE ROBIN HOOD Y169 (P)  
 ALLEDALE WATERLOO B50 (AI) (P)  
 ALLEDALE FANCY Z35 (AI) (P)  
 Dam: **KERLSON PINES REGAL F106 (TW) (P)**  
 BOBANKEN SOUTHERN CROSS S48 (P)  
 WIRREANDA REGAL X13 (P)  
 WIRREANDA REGAL V3 (AI) (P)

Purchaser: .....

Price: \$.....

**\$ Index Values**

Supermarket: +\$90  
 Grass Fed Steer: +\$85  
 Grain Fed Steer: +\$102  
 EU Index: +\$99



April 2016 Hereford GROUP BREEDPLAN															
CED	CE Dtrs	GL	BW	200	400	600	MCW	Milk	SS	Cwt	EMA	Rib	RUMP	RBY%	IMF%
+0.1	-0.7	-0.3	+4.6	+32	+56	+83	+80	+14	+2.8	+53	+3.7	+0.3	+0.8	+0.4	+0.9
45%	38%	72%	72%	68%	68%	67%	61%	48%	77%	59%	55%	57%	61%	53%	56%

Traits Observed: GL,CE,BWT,200WT(x2),400WT(x2),SS,FAT,EMA,IMF

AVERAGE EBVS 2014 BORN CALVES

Calv. Ease Direct (%)	Calv. Ease Dtrs (%)	Gest. Len. (days)	Birth Wt. (kg)	200 Day Wt. (kg)	400 Day Wt. (kg)	600 Day Wt. (kg)	Mat. Cow Wt. (kg)	Milk (kg)	Scrotal Size (cm)	Days to Calv.	Carcass Wt. (kg)	Eye Muscle Area (sq.cm)	Rib Fat (mm)	Rump Fat (mm)	Retail Beef Yield (%)	IMF %	Supermarket Index (\$)	Grass Fed Steer Index (\$)	Grain Fed Steer Index (\$)	EU Index (\$)
+0.0	+1.1	-0.2	+4.3	+29	+48	+68	+63	+13	+1.7	-2.3	+43	+2.8	+0.4	+0.4	+0.8	+0.2	+75	+70	+78	+84

**88 KERLSON PINES KNIGHT K141 (P) CJKK141**

A/C: Kerlson Pines Poll Herefords Class: 3 Tattoo: K141 Born: 23/08/2014

BOWEN VINCENT V1 (S)  
 DEBARRY ELLIOTT (P)  
 DEBARRY PURITY S67 (AI) (P)  
 Sire: **MERAWAH ELLIOTT F115 (P)**  
 MERAWAH THUNDER W31 (P)  
 MERAWAH SHAMROCK A4 (ET) (P)  
 MERAWAH SHAMROCK N89 (P)  
 ALLEDALE WATERLOO B50 (AI) (P)  
 KERLSON PINES EAGLEHAWK E7 (AI) (P)  
 KERLSON PINES HEIDI Z20 (P)  
 Dam: **KERLSON PINES QUEENIE G39 (P)**  
 CASCADE ZIRCON Z07 (P)  
 KERLSON PINES QUEENIE C22 (P)  
 KERLSON PINES QUEENIE X5 (P)

Purchaser: .....

Price: \$.....

**\$ Index Values**

Supermarket: +\$82  
 Grass Fed Steer: +\$78  
 Grain Fed Steer: +\$91  
 EU Index: +\$92



April 2016 Hereford GROUP BREEDPLAN															
CED	CE Dtrs	GL	BW	200	400	600	MCW	Milk	SS	Cwt	EMA	Rib	RUMP	RBY%	IMF%
-2.0	+1.2	-0.8	+5.4	+31	+53	+74	+74	+8	+2.6	+46	+3.0	+1.3	+1.8	-0.1	+0.6
37%	31%	41%	71%	65%	64%	64%	55%	42%	75%	52%	47%	51%	55%	49%	49%

Traits Observed: CE,BWT,200WT(x2),400WT(x2),SS,FAT,EMA,IMF

**89 DOODLE COOMA KENRICK (P) DCPK46**

A/C: Doodle Cooma Past Co Class: 2 Tattoo: K46 Born: 05/09/2014

BOWEN ATLAS A214 (AI) (ET) (P)  
 BRAYBOOK DYNAMO D309 (P)  
 BOWEN MAPLE X252 (P)  
 Sire: **DOODLE COOMA HI-TECH (AI) (P)**  
 DOODLE COOMA WILTSHIRE (AI) (S)  
 DOODLE COOMA BEAUTY QUEEN 11 (P)  
 DOODLE COOMA BEAUTY QUEEN 8 (P)  
 HEATHERDALE CLASSIC A237 (P)  
 DOODLE COOMA FADDEN (P)  
 DOODLE COOMA MARVEL 304 (P)  
 Dam: **DOODLE COOMA BETTE 12 (P)**  
 OAK DOWNS ZEALAND (P)  
 DOODLE COOMA BETTE 7 (P)  
 DOODLE COOMA BETTE 2 (P)

Purchaser: .....

Price: \$.....

**\$ Index Values**

Supermarket: +\$65  
 Grass Fed Steer: +\$59  
 Grain Fed Steer: +\$64  
 EU Index: +\$70



April 2016 Hereford GROUP BREEDPLAN															
CED	CE Dtrs	GL	BW	200	400	600	MCW	Milk	SS	Cwt	EMA	Rib	RUMP	RBY%	IMF%
		+0.6	+4.9	+33	+48	+68	+66	+14	+1.6		+0.9	+0.4	+0.4	-0.3	+0.2
		36%	65%	59%	60%	58%	50%	34%	71%		42%	47%	52%	45%	42%

Traits Observed: BWT,200WT,400WT,SS,FAT,EMA,IMF

**90 DOODLE COOMA KERANG (P) DCPK50**

A/C: Doodle Cooma Past Co Class: 2 Tattoo: K50 Born: 05/09/2014

ALLEDALE VAGABOND A74 (AI) (P)  
 ALLEDALE WATERHOUSE D1 (P)  
 ALLEDALE MARLINE X185 (P)  
 Sire: **BENELL TRIUMPH (AI) (P)**  
 WILKEL PROTOTYPE (P)  
 BENELL LOYALTY X9 (TW) (P)  
 BENELL LOYALTY U15 (P)  
 BOWEN ATLAS A214 (AI) (ET) (P)  
 BRAYBOOK DYNAMO D309 (P)  
 BOWEN MAPLE X252 (P)  
 Dam: **DOODLE COOMA BEAUTY QUEEN 21 (P)**  
 DOODLE COOMA WILTSHIRE (AI) (S)  
 DOODLE COOMA BEAUTY QUEEN 11 (P)  
 DOODLE COOMA BEAUTY QUEEN 8 (P)

Purchaser: .....

Price: \$.....

**\$ Index Values**

Supermarket: +\$94  
 Grass Fed Steer: +\$91  
 Grain Fed Steer: +\$115  
 EU Index: +\$107



April 2016 Hereford GROUP BREEDPLAN															
CED	CE Dtrs	GL	BW	200	400	600	MCW	Milk	SS	Cwt	EMA	Rib	RUMP	RBY%	IMF%
			+4.9	+32	+54	+77		+8	+3.6		+3.4	+1.3	+1.9	-0.2	+1.2
			53%	58%	59%	56%		38%	69%		43%	48%	52%	46%	46%

Traits Observed: 200WT,400WT,SS,FAT,EMA,IMF

AVERAGE EBVS 2014 BORN CALVES

Calv. Ease Direct (%)	Calv. Ease Dtrs (%)	Gest. Len. (days)	Birth Wt. (kg)	200 Day Wt. (kg)	400 Day Wt. (kg)	600 Day Wt. (kg)	Mat. Cow Wt. (kg)	Milk (kg)	Scrotal Size (cm)	Days to Calv.	Carcass Wt. (kg)	Eye Muscle Area (sq.cm)	Rib Fat (mm)	Rump Fat (mm)	Retail Beef Yield (%)	IMF %	Supermarket Index (\$)	Grass Fed Steer Index (\$)	Grain Fed Steer Index (\$)	EU Index (\$)
+0.0	+1.1	-0.2	+4.3	+29	+48	+68	+63	+13	+1.7	-2.3	+43	+2.8	+0.4	+0.4	+0.8	+0.2	+75	+70	+78	+84



**91 COLDSTREAM KLINGER K4 (AI) (S)**

**CSMK4**

A/C: Coldstream Poll Hereford Stud Class: 2 Tattoo: K4 Born: 07/09/2014  
 YARRAM HOT SHOT P028 (AI) (H)  
 CAPETHORNE HOT SHOT 03 22 (P)  
 CAPETHORNE AMETHYST U21 (P)  
 Sire: **MATARIKI HOLY - SMOKE (IMP NZL) (P)**  
 KOANUI BULL'S-EYE R60 (P)  
 MATARIKI GIRLIE 00323 (P)  
 MATARIKI GIRLIE 3 (P)  
 ALLENDALE MUSKETEER (AI) (S)  
 STUDBROOK D'ARTAGNION V086 (AI) (ET) (S)  
 BOWEN TRICEL P180 (P)  
 Dam: **COLDSTREAM IRISH ROSE H2 (AI) (ET) (P)**  
 MSU OPTIMUM Z03 (IMP USA) (P)  
 STUDBROOK IRISH ROSE S077 (AI) (P)  
 MERAWAH IRISH ROSE M 89 (AI) (P)

**\$ Index Values**

Supermarket:	+\$101
Grass Fed Steer:	+\$96
Grain Fed Steer:	+\$112
EU Index:	+\$109



April 2016 Hereford GROUP BREEDPLAN

CED	CE Dtrs	GL	BW	200	400	600	MCW	Milk	SS	Cwt	EMA	Rib	RUMP	RBY%	IMF%
-1.2	+1.8	-5.0	+4.3	+39	+67	+87	+74	+10	+0.8	+65	+4.6	+0.9	+1.4	+0.7	+0.7
53%	48%	73%	72%	67%	66%	65%	60%	55%	71%	57%	50%	52%	56%	51%	52%

Traits Observed: GL,CE,BWT,200WT,400WT,SS,FAT,EMA,IMF

**92 BAHREENAH KERMODE (P)**

**DNFK085**

A/C: D, P & J Leake Class: 2 Tattoo: K085 Born: 09/09/2014  
 ALLENDALE NATIONAL W168 (P)  
 ALLENDALE SUPERSTAR B26 (AI) (ET) (P)  
 ALLENDALE DAWN T60 (AI) (P)  
 Sire: **RAVENSDALE SUPERSTAR F117 (P)**  
 HLR DOONBIDDIE RAMBO (AI) (ET) (P)  
 EBBX T1 DIANA D19 (HPR) (P)  
 EBBX DIANA (AI) (ET) (P)  
 HEATHERDALE ANCHOR Z53 (AI) (P)  
 HEATHERDALE TORQUE B55 (P)  
 HEATHERDALE LYDIA Y83 (P)  
 Dam: **BAHREENAH JABOO F069 (P)**  
 KARINA SPY 44 (AI) (P)  
 BAHREENAH JABOO B29 (P)  
 BAHREENAH JABOO X20 (P)

**\$ Index Values**

Supermarket:	+\$82
Grass Fed Steer:	+\$78
Grain Fed Steer:	+\$85
EU Index:	+\$91



April 2016 Hereford GROUP BREEDPLAN

CED	CE Dtrs	GL	BW	200	400	600	MCW	Milk	SS	Cwt	EMA	Rib	RUMP	RBY%	IMF%
			+5.4	+35	+52	+69		+15	+1.9		+3.3	+0.8	+1.1	+0.6	+0.2
			56%	58%	57%	55%		37%	42%		31%	33%	35%	32%	31%

Traits Observed: 200WT,400WT,600WT,SS,FAT,EMA,IMF

**93 WESTMORLAND VINCENT K193 (AI) (S)**

**WPCK193**

A/C: Westmorland Pastoral Co Class: 2 Tattoo: K193 Born: 10/09/2014  
 BRAXTON G SOUTHERN (IMP NZL) (P)  
 VALMA SOUTHERN STAR (AI) (ET) (P)  
 VALMA GRANITES CORISANDE (AI) (P)  
 Sire: **BOWEN VINCENT V1 (S)**  
 BOWEN MAGNUM M43 (P)  
 BOWEN PRINCESS P146 (P)  
 BOWEN PRINCESS M158 (AI) (P)  
 SEVENBARDOT MARVEL U34 (P)  
 SEVENBARDOT MARVEL A90 (S)  
 SEVENBARDOT KERRY MAID W147 (H#)  
 Dam: **WESTMORLAND IRISH ROSE G31 (P)**  
 WESTMORLAND RANSOM Z95 (P)  
 WESTMORLAND IRISH ROSE C130 (P)  
 MERAWAH IRISH ROSE X151 (AI) (ET) (P)

**\$ Index Values**

Supermarket:	+\$104
Grass Fed Steer:	+\$94
Grain Fed Steer:	+\$103
EU Index:	+\$115



April 2016 Hereford GROUP BREEDPLAN

CED	CE Dtrs	GL	BW	200	400	600	MCW	Milk	SS	Cwt	EMA	Rib	RUMP	RBY%	IMF%
+0.1	+0.8	-1.7	+7.4	+44	+71	+103	+101	+18	+3.3	+61	+1.8	-0.6	-1.2	+1.0	-0.1
51%	49%	73%	72%	69%	69%	68%	63%	58%	76%	61%	56%	59%	62%	58%	57%

Traits Observed: GL,BWT,200WT,400WT,SS,FAT,EMA,IMF

AVERAGE EBVS 2014 BORN CALVES

Calv. Ease Direct (%)	Calv. Ease Dtrs (%)	Gest. Len. (days)	Birth Wt. (kg)	200 Day Wt. (kg)	400 Day Wt. (kg)	600 Day Wt. (kg)	Mat. Cow Wt. (kg)	Milk (kg)	Scrotal Size (cm)	Days to Calv.	Carcass Wt. (kg)	Eye Muscle Area (sq.cm)	Rib Fat (mm)	Rump Fat (mm)	Retail Beef Yield (%)	IMF %	Supermarket Index (\$)	Grass Fed Steer Index (\$)	Grain Fed Steer Index (\$)	EU Index (\$)
+0.0	+1.1	-0.2	+4.3	+29	+48	+68	+63	+13	+1.7	-2.3	+43	+2.8	+0.4	+0.4	+0.8	+0.2	+75	+70	+78	+84

**94 IVY BANK KAPOW K39 (AI) (P)**

**AHGK39**

A/C: Ivybank Partnership Class: 2 Tattoo: K39 Born: 18/09/2014  
 KAIRURU ABERDEEN 03 0047 (IMP NZL) (P)  
 HARVIE TRAVELER 69T (IMP CAN) (P)  
 HARVIE PEARL 129P (P)  
 Sire: **HARVIE TAILOR MADE ET 7W (IMP CAN) (AI) (P)**  
 HARVIE DEYNOTE 61D (P)  
 HARVIE MISS FIREFLY 51F (IMP CAN) (P)  
 HARVIE MISS NYLON 1Y (P)  
 BOWEN TRIATHLON T42 (AI) (S)  
 BINBARRA WARBOYS (AI) (S)  
 BINBARRA MOONBEAM N30 (P)  
 Dam: **IVY BANK COLLEEN A34 (P)**  
 WARRENSVILLE BLUEPRINT P20 (AI) (P)  
 IVY BANK COLLEEN U45 (P)  
 IVY BANK COLLEEN 11 (P)

**\$ Index Values**

Supermarket:	+\$43
Grass Fed Steer:	+\$38
Grain Fed Steer:	+\$29
EU Index:	+\$51



April 2016 Hereford GROUP BREEDPLAN

CED	CE Dtrs	GL	BW	200	400	600	MCW	Milk	SS	Cwt	EMA	Rib	RUMP	RBY%	IMF%
+1.3		-0.3	+3.7	+27	+39	+51	+62	+9	+0.5	+34	+2.3	-0.6	-1.2	+1.1	-0.6
36%		69%	72%	67%	65%	64%	56%	54%	72%	52%	45%	48%	51%	45%	47%

Traits Observed: GL,BWT,200WT,400WT,SS,FAT,EMA,IMF

**95 WARRAGUNDI KING OF KINGS (AI) (P)**

**WRGK25**

A/C: Warragundi Beef Company Pty Ltd Class: 1 Tattoo: K25 Born: 24/09/2014  
 KARINA BEN LOMOND (AI) (P)  
 KARINA CHERRY Z8 (P)  
 KARINA MARSALA S18 (P)  
 Sire: **TYCOLAH GOLD RUSH (S)**  
 NOROLLE 124 U126 (H#)  
 TYCOLAH COUNTESS Z04 (P)  
 TYCOLAH COUNTESS W72 (P)  
 MINLACOWIE VALIANT NICK (AI) (ET) (P)  
 MINLACOWIE XCITEMENT (P)  
 MINLACOWIE JOCELYN 202 (P)  
 Dam: **MERAWAH MINERVA B24 (AI) (ET) (P)**  
 WDR 107W ZACK 103Z (IMP CAN) (ET) (P)  
 MERAWAH MINERVA W14 (AI) (P)  
 MERAWAH MINERVA T20 (P)

**\$ Index Values**

Supermarket:	+\$63
Grass Fed Steer:	+\$58
Grain Fed Steer:	+\$61
EU Index:	+\$70



April 2016 Hereford GROUP BREEDPLAN

CED	CE Dtrs	GL	BW	200	400	600	MCW	Milk	SS	Cwt	EMA	Rib	RUMP	RBY%	IMF%
-0.2	+3.7	+0.9	+4.7	+28	+42	+65	+59	+17	+0.1	+39	+2.3	-0.1	-0.6	+0.9	+0.0
42%	37%	73%	62%	66%	66%	65%	58%	55%	75%	57%	51%	53%	57%	52%	53%

Traits Observed: GL,BWT,200WT,400WT(x2),SS,FAT,EMA,IMF

**96 WARRAGUNDI KINGSLAND (AI) (S)**

**WRGK30**

A/C: Warragundi Beef Company Pty Ltd Class: 1 Tattoo: K30 Born: 28/09/2014  
 WLB GLOBAL 72M 50S (IMP CAN) (P)  
 WLB SHAPLEY 50S 40U (IMP CAN) (P)  
 WLB 29F SALLY 29N (P)  
 Sire: **FCC TWENTY X 20X (IMP CAN) (P)**  
 HF 4L BEYOND 36N (IMP CAN) (P)  
 FCC 36N MARIE 13R (P)  
 NCX MISS MARIETTA 447M (P)  
 ACC WARRIOR Z12 (AI) (ET) (P)  
 CHALKLY HERITAGE (P)  
 ACC MARITANA V60 (P)  
 Dam: **WARRAGUNDI JANIE F9 (AI) (P)**  
 HEATHERDALE JUNCTION W203 (P)  
 HEATHERDALE JANIE Z238 (P)  
 HEATHERDALE JANIE X63 (P)

**\$ Index Values**

Supermarket:	+\$73
Grass Fed Steer:	+\$65
Grain Fed Steer:	+\$74
EU Index:	+\$83



April 2016 Hereford GROUP BREEDPLAN

CED	CE Dtrs	GL	BW	200	400	600	MCW	Milk	SS	Cwt	EMA	Rib	RUMP	RBY%	IMF%
		+1.0	+7.6	+37	+61	+84	+77	+11	+3.3		+4.1	+0.3	-0.2	+1.3	+0.0
		72%	69%	62%	61%	60%	53%	34%	73%		40%	43%	47%	41%	39%

Traits Observed: GL,BWT,200WT,400WT(x2),SS,FAT,EMA,IMF

AVERAGE EBVS 2014 BORN CALVES

Calv. Ease Direct (%)	Calv. Ease Dtrs (%)	Gest. Len. (days)	Birth Wt. (kg)	200 Day Wt. (kg)	400 Day Wt. (kg)	600 Day Wt. (kg)	Mat. Cow Wt. (kg)	Milk (kg)	Scrotal Size (cm)	Days to Calv.	Carcass Wt. (kg)	Eye Muscle Area (sq.cm)	Rib Fat (mm)	Rump Fat (mm)	Retail Beef Yield (%)	IMF %	Supermarket Index (\$)	Grass Fed Steer Index (\$)	Grain Fed Steer Index (\$)	EU Index (\$)
+0.0	+1.1	-0.2	+4.3	+29	+48	+68	+63	+13	+1.7	-2.3	+43	+2.8	+0.4	+0.4	+0.8	+0.2	+75	+70	+78	+84

**97 MINLACOWIE KING FISHER (AI) (P)**

**JHOK75**

A/C: JJ Honner & Sons Class: 1 Tattoo: K75 Born: 03/10/2014

BOBANKEN PACIFIC P143 (AI) (P)  
 ALLENDALE KING KONG 2 (S)  
 ALLENDALE DAISY M7 (H)  
 Sire: **ALLENDALE NATIONAL W168 (P)**  
 ALLENDALE FEDERATION 3 (AI) (P)  
 ALLENDALE CORA R22 (P)  
 ALLENDALE CORA N100 (P)  
 MINLACOWIE VALIANT NICK (AI) (ET) (P)  
 MINLACOWIE XCITEMENT (P)  
 MINLACOWIE JOCELYN 202 (P)  
 Dam: **MINLACOWIE NIKKIE C77 (AI) (P)**  
 PALLABAH TOPLINE P12 (P)  
 MINLACOWIE NIKKI A08 (AI) (P)  
 MINLACOWIE NIKKIE V109 (AI) (ET) (P)

Purchaser: .....

Price: \$.....

**\$ Index Values**

Supermarket: +\$96  
 Grass Fed Steer: +\$91  
 Grain Fed Steer: +\$104  
 EU Index: +\$105



April 2016 Hereford GROUP BREEDPLAN															
CED	CE Dtrs	GL	BW	200	400	600	MCW	Milk	SS	Cwt	EMA	Rib	RUMP	RBY%	IMF%
+0.3	+2.8	-0.7	+3.9	+35	+61	+84	+82	+17	+2.5	+61	+4.9	+0.3	+0.6	+1.2	+0.7
54%	52%	74%	73%	70%	70%	68%	64%	60%	78%	62%	58%	59%	61%	59%	58%

Traits Observed: GL,BWT,200WT,400WT,600WT,SS,FAT,EMA,IMF

**98 WARRAGUNDI KIPLING (P)**

**WRGK32**

A/C: Warragundi Beef Company Pty Ltd Class: 1 Tattoo: K32 Born: 03/10/2014

BOBANKEN X-MARK X157 (P)  
 MOUNTAIN VALLEY ROCKYNED B1 (P)  
 MOUNTAIN VALLEY GLITTER V62 (P)  
 Sire: **CASCADE ELITE E38 (P)**  
 KOANUI UNION 2568 (IMP NZL) (P)  
 CASCADE WARATAH A40 (AI) (P)  
 CASCADE WARATAH 113 (P)  
 NJW Z17 VAQUERO 25C (IMP USA) (P)  
 HLR DOONBIDDIE RAMBO (AI) (ET) (P)  
 DOONBIDDIE 76H MAY 2 (ET) (P)  
 Dam: **EBBX T1 JOYBELLE D11 (P)**  
 MINLACOWIE XCALIBUR (ET) (P)  
 EBBX X63 JOYBELLE A91 (P)  
 DOONBIDDIE 75A JOYBELLE U20 (AI) (ET) (P)

Purchaser: .....

Price: \$.....

**\$ Index Values**

Supermarket: +\$62  
 Grass Fed Steer: +\$57  
 Grain Fed Steer: +\$62  
 EU Index: +\$75



April 2016 Hereford GROUP BREEDPLAN															
CED	CE Dtrs	GL	BW	200	400	600	MCW	Milk	SS	Cwt	EMA	Rib	RUMP	RBY%	IMF%
-2.3		+1.7	+5.2	+28	+47	+66	+71	+6	+2.2	+38	+2.5	-0.6	-1.1	+1.2	-0.1
39%		41%	70%	64%	63%	62%	54%	42%	74%	51%	46%	49%	53%	47%	46%

Traits Observed: BWT,200WT,400WT(x2),SS,FAT,EMA,IMF

**99 WARRAGUNDI KRUEGER (P)**

**WRGK36**

A/C: Warragundi Beef Company Pty Ltd Class: 1 Tattoo: K36 Born: 08/10/2014

BOBANKEN X-MARK X157 (P)  
 MOUNTAIN VALLEY ROCKYNED B1 (P)  
 MOUNTAIN VALLEY GLITTER V62 (P)  
 Sire: **CASCADE ELITE E38 (P)**  
 KOANUI UNION 2568 (IMP NZL) (P)  
 CASCADE WARATAH A40 (AI) (P)  
 CASCADE WARATAH 113 (P)  
 RED HILL LIVE WIRE (AI) (H)  
 CENTENNIAL TUDOR (AI) (S)  
 MOORLANDS CHERRY RIPE G55 (ET) (ET) (P)  
 Dam: **KESWICK BENAMA A090 (P)**  
 KALEM ULTIMATE L53 (P)  
 KESWICK BENAMA R128 (P)  
 KESWICK BENAMA N99 (P)

Purchaser: .....

Price: \$.....

**\$ Index Values**

Supermarket: +\$77  
 Grass Fed Steer: +\$71  
 Grain Fed Steer: +\$79  
 EU Index: +\$86



April 2016 Hereford GROUP BREEDPLAN															
CED	CE Dtrs	GL	BW	200	400	600	MCW	Milk	SS	Cwt	EMA	Rib	RUMP	RBY%	IMF%
			+6.1	+35	+56	+81	+82	+8	+2.2	+46	+2.6	+0.2	+0.5	+0.7	+0.3
			69%	64%	64%	63%	54%	40%	74%	51%	43%	46%	50%	44%	42%

Traits Observed: BWT,200WT,400WT(x2),SS,FAT,EMA,IMF

AVERAGE EBVS 2014 BORN CALVES																				
Calv. Ease Direct (%)	Calv. Ease Dtrs (%)	Gest. Len. (days)	Birth Wt. (kg)	200 Day Wt. (kg)	400 Day Wt. (kg)	600 Day Wt. (kg)	Mat. Cow Wt. (kg)	Milk (kg)	Scrotal Size (cm)	Days to Calv.	Carcass Wt. (kg)	Eye Muscle Area (sq.cm)	Rib Fat (mm)	Rump Fat (mm)	Retail Beef Yield (%)	IMF %	Supermarket Index (\$)	Grass Fed Steer Index (\$)	Grain Fed Steer Index (\$)	EU Index (\$)
+0.0	+1.1	-0.2	+4.3	+29	+48	+68	+63	+13	+1.7	-2.3	+43	+2.8	+0.4	+0.4	+0.8	+0.2	+75	+70	+78	+84

**100 YALGOO KLUTE K195 (P)**

**SODK195**

A/C: Yalgoo Partnership Class: 1 Tattoo: K195 Born: 18/10/2014

GLENDAN PARK STORM W134 (H)  
 BOWMONT STORM C093 (H)  
 BOWMONT MARITANA W168 (AI) (H)  
 Sire: **YALGOO BREAK OUT G075 (AI) (P)**  
 BENDULLA WINSTON (P)  
 YALGOO BLUSH A036 (P)  
 YALGOO BLUSH S8 (P)  
 WABASH SANDSTONE 200L (IMP CAN) (H)  
 MAWARRA SANDSTORM ET1 (AI) (ET) (H)  
 MAWARRA DOREEN 79 (H)  
 Dam: **YALGOO BELLE KASHMIR F048 (AI) (P)**  
 YALGOO THUNDERDOME Y094 (P)  
 YALGOO BELLE KASHMIR A212 (P)  
 YALGOO BELLE KASHMIR U93 (AI) (P)

Purchaser: .....

Price: \$.....

**\$ Index Values**

Supermarket: +\$87  
 Grass Fed Steer: +\$82  
 Grain Fed Steer: +\$95  
 EU Index: +\$95



April 2016 Hereford GROUP BREEDPLAN															
CED	CE Dtrs	GL	BW	200	400	600	MCW	Milk	SS	Cwt	EMA	Rib	RUMP	RBY%	IMF%
-2.6	+0.6	+0.6	+5.3	+36	+56	+80	+57	+16	+2.3	+52	+3.4	+0.7	+1.0	+0.8	+0.3
38%	31%	53%	72%	66%	66%	66%	59%	45%	75%	55%	49%	53%	57%	51%	51%

Traits Observed: CE,BWT,200WT,400WT(x2),SS,FAT,EMA,IMF



**Practical Systems**  
Improving the business of farming

**FREE edition:**

Manage your stud data and use our 30 day trial of the full version.

- ✓ Herefords Australia Compliant
- ✓ Breedplan Compliant
- ✓ Easy-to-use Software

PS Stockbook

Download now at [www.practicalsystems.com.au](http://www.practicalsystems.com.au)



AVERAGE EBVS 2014 BORN CALVES																				
Calv. Ease Direct (%)	Calv. Ease Dtrs (%)	Gest. Len. (days)	Birth Wt. (kg)	200 Day Wt. (kg)	400 Day Wt. (kg)	600 Day Wt. (kg)	Mat. Cow Wt. (kg)	Milk (kg)	Scrotal Size (cm)	Days to Calv.	Carcass Wt. (kg)	Eye Muscle Area (sq.cm)	Rib Fat (mm)	Rump Fat (mm)	Retail Beef Yield (%)	IMF %	Supermarket Index (\$)	Grass Fed Steer Index (\$)	Grain Fed Steer Index (\$)	EU Index (\$)
+0.0	+1.1	-0.2	+4.3	+29	+48	+68	+63	+13	+1.7	-2.3	+43	+2.8	+0.4	+0.4	+0.8	+0.2	+75	+70	+78	+84



# BE BUSINESS READY WITH ANZ

ANZ Business Ready

YOUR WORLD  
YOUR WAY



ANZ's colour blue is a trade mark of Australia and New Zealand Banking Group Limited (ANZ) ABN 11 005 357 522. Item No. 93190C 01.2016 W510238

Proudly Supporting...

## THE 55TH HEREFORDS AUSTRALIA NATIONAL SHOW AND SALE



**Ryan Scetrine**  
NSW Area Manager  
Phone: 0428 746 100

**Proven & Trusted**

Follow us on Facebook  
[www.facebook.com/allflexaustralia](http://www.facebook.com/allflexaustralia)

Contact our friendly  
Customer Service Team  
**1300 138 247**  
[www.allflex.com.au](http://www.allflex.com.au)



**Allflex**  
Identify the Difference

## Sale Summary

### RESULTS

OFFERED

SOLD

% CLEARANCE

TOP PRICE

LOT NO.

AVERAGE

GROSS

## Management App for ALL Farm Records

Save Time.  
Increase Profits.



**AGRIWEBB**



- FARM MAP
- LINK ALL USERS
- ALL FARM RECORDS
- CLOUD BACKUP
- 24/7 LIVE SUPPORT

Book your FREE  
DEMO NOW!  
[www.agriwebb.com](http://www.agriwebb.com)

[www.agriwebb.com](http://www.agriwebb.com)

CALL NOW 03 8393 0698



*proudly Sponsoring the  
Vendors BBQ*

**OPEN FOR BREAKFAST  
SUNDAY 8AM - 11.30AM –**

Open 12 - 2:30pm for lunch and  
dinner from 6 - 9pm every day

**BOOKINGS ESSENTIAL**

*Hosting the Hereford breeders BBQ  
Saturday 4th June 2016 at 6.30pm*

**110 TALBRAGAR STREET  
PHONE : 6882 4219**

## Breedplan made easy

**Breedplan is a performance evaluation program that compares bulls “on a level playing field” for a number of important commercial traits.**

The difference between a bull's genetics and the breed benchmark for a range of traits is reported as an **Estimated Breeding Value (EBV)** – an estimate of how a bull will perform as a parent rather than how he looks on the day.

EBVs can be positive (+) or negative (-), ie, above or below the breed benchmark of zero.

EBVs are calculated from the available performance information on the animal, its parents, progeny and its close relatives within the breed.

The information is adjusted for age, dam age, and for differences between herds, years, season of calving, management effects and for mating and selection biases. The heritability of the trait is also taken into account.

**EBVs – what do they tell me about a bull**

### BIRTH

**Birth Weight:** The Birth Weight EBV (kg) is based on the measured birth weight of animals, adjusted for dam age. The lower the value the lighter the calf at birth and the lower the likelihood of a difficult birth. This is particularly important when selecting sires for use over heifers.

### FERTILITY

**Scrotal Size:** The Scrotal Size EBV (cm) is an indicator of male fertility. Higher (positive) EBVs indicate higher fertility. Higher SS EBVs are also positively associated with female fertility through earlier age of puberty.

### GROWTH

**Milk:** 200-Day Milk EBV (kg) is an estimate of the contribution that a dam makes to the 200 day weight of her progeny. For sires, this is an indication of the contribution that his daughters will make to the 200 day weight of their calves.

**200-Day Growth:** The 200-Day EBV (kg) is calculated from the weight of animals taken between 80 and 300 days of age. Values are adjusted to 200 days and for dam age. This EBV is the best single estimate of an animal's genetic merit for growth to early ages (ie. 8-10 months).

**400-Day Weight:** The 400-Day Weight EBV (kg) is calculated from the weight of progeny taken between 301 and 500 days of age, adjusted to 400 days and for dam age. This EBV is the best single estimate of an animal's genetic merit for yearling weight.

**600-Day Weight:** The 600-Day Weight EBV (kg) is calculated from the weight of progeny taken between 501 and 900 days of age, adjusted to 600 days and for dam age. This EBV is the best single estimate of an animal's genetic merit for growth beyond yearling age.

### CARCASE

**Eye Muscle Area:** The EMA EBV (cm<sup>2</sup>) estimates genetic differences in eye muscle area at the 12/13th rib site of a 300kg dressed carcass. More positive EBVs indicate better muscling on animals.

**Rib Fat:** The Rib Fat EBV (mm) estimates the genetic differences in fat depth at the 12/13th rib in a 300kg dressed carcass. More positive EBVs indicate more subcutaneous fat and earlier maturity.

**Rump Fat:** The Rump Fat EBV (mm) estimates the genetic differences in fat depth at the P8 site of a 300kg dressed carcass. More positive EBVs indicate more subcutaneous fat and earlier maturity.

**Intramuscular Fat Percent:** The IMF% EBV (%) is an estimate of the genetic difference in the percentage of intra-muscular fat at the 12/13th rib site in a 300kg carcass. More positive EBVs indicate higher marbling.

EBVs on sale cards displayed on sale day may vary from those published in this catalogue.

## Hereford group breedplan data:

### 1. Minimum Requirements

Bulls appearing in this catalogue are required to have current reportable Group Breedplan EBV's for 200, 400 and 600 day weights, fat depth (rib and rump), eye muscle area and intramuscular fat.

### 2. Traits Observed

The Breedplan data for each lot in this catalogue carries a “Traits Observed” indicator. This identifies those traits for which the animal has been directly measured and the animal's measurement has been included in the BREEDPLAN analysis. Where an animal has not been observed for a trait, the EBVs have been calculated from measurements on other related traits and the performance of the animal's relatives.



## Breedplan accuracy

### What is Accuracy?

By definition, an EBV is an estimate of an animal's true breeding value. The "accuracy" figure produced with each EBV provides a measure of the stability of the EBV and gives an indication of the amount of information that has been used in the calculation of that EBV. The higher the accuracy the lower the likelihood of change in the animal's EBV as more information is analysed for that animal, its progeny or its relatives.

Accuracy figures are reported as a percentage (%) between 0 – 99, with higher accuracy values indicating that more information has been used in the calculation of the EBV than a lower accuracy value.

### How do I interpret Accuracy?

The following guide may be useful for interpreting accuracy:

**Less than 50% accuracy** - the EBVs are preliminary. EBVs in this range will have been calculated based on very little information. These EBVs could change substantially as more direct performance information becomes available on the animal.

**50-74% accuracy** - the EBVs are of medium accuracy. EBVs in this range will usually have been calculated based on the animal's own performance and some limited pedigree information.

**75-90% accuracy** - the EBVs are of medium-high accuracy. EBVs in this range will usually have been calculated based on the animal's own performance coupled with the performance for a small number of the animal's progeny.

**More than 90% accuracy** - the EBVs are a high accuracy estimate of the animal's true breeding value. It is unlikely that EBVs will change considerably with addition of more progeny data.

Although the accuracy of an EBV should be considered, animals should be compared on EBVs regardless of accuracy. Where two animals have the same EBV however, the animal with the higher accuracy would normally be used more heavily than the bull with the lower accuracy because the results can be predicted with more confidence.

**Remember, all information that is known about an animal and its relatives is considered in the calculation of its EBVs. Subsequently, the EBV will be the best estimate available of an animal's genetic merit, regardless of accuracy.**

### TRAITS OBSERVED:

Identifies those traits for which the animal has been directly measured and the animal's measurement has been included in the BREEDPLAN analysis.

AVERAGE EBVS 2014 BORN CALVES

Calv. Ease Direct (%)	Calv. Ease Dtrs (%)	Gest Len. (days)	Birth Wt. (kg)	200 Day Wt. (kg)	400 Day Wt. (kg)	600 Day Wt. (kg)	Mat. Cow Wt. (kg)	Milk (kg)	Scrotal Size (cm)	Days to Calv.	Carcase Wt. (kg)	Eye Muscle Area (sq. cm)	Rib Fat (mm)	Rump Fat (mm)	Retail Beef Yield (%)	IMF (%)	Supermarket Index (\$)	Grass Fed Steer Index (\$)	Grain Fed Steer Index (\$)	EU Index (\$)
+0.0	+1.1	-0.2	+4.3	+29	+48	+68	+63	+13	+1.7	-2.3	+43	+2.8	+0.4	+0.4	+0.8	+0.2	+75	+70	+78	+84

Log-on to [www.herefordsaustralia.com.au](http://www.herefordsaustralia.com.au) for a full description and explanation of all Breedplan, EBVs, Accuracies, Selection Indexes and Comparing Animals.

## Hereford selection indexes

There are currently four different selection indexes calculated for Australian Hereford animals. These are:

- Supermarket Index
- Grass Fed Steer Index
- Grain Fed Steer Index
- EU Index

Each selection index describes a different production/market scenario and relates to a typical, self replacing Hereford herd in temperate Australia targeting the following specifications.

**Supermarket Index** – Estimates the genetic differences between animals in net profitability per cow joined for an example commercial herd targeting the domestic supermarket trade. Steers are either finished on grass or grain (eg. 50 – 70 days). Steers are assumed marketed at 450kg live weight (250kg HSCW and 12mm P8 fat depth) at 17 months of age. Daughters are retained for breeding. In response to industry feedback regarding eating quality and tenderness, a small premium has been placed on marbling.

**Grass Fed Steer Index** – Estimates the genetic differences between animals in net profitability per cow joined for an example commercial herd targeting pasture finished steers. Steers are assumed marketed at 600kg live weight (33kg HSCW and 8 mm P8 fat depth) at 23 months of age. Daughters are retained for breeding. In response to industry feedback regarding eating quality and tenderness, a small premium has been placed on marbling.

**Grain Fed Steer Index** – Estimates the genetic differences between animals in net profitability per cow joined for an example commercial herd targeting pasture grown steers with a 125 day feedlot finishing period for the grain fed markets. Steers are assumed marketed at 600kg live weight (330kg HSCW and 20mm P8 fat depth) at 20 months of age. Daughters are retained for breeding. There is a significant premium if steers reach a marble score of 2 or greater.

**EU Index** – Estimates the genetic differences between animals in net profitability per cow joined for an example commercial herd targeting pasture finished steers for the EU market. Steers are assumed marketed at 620kg live weight (340kg HSCW and 14mm P8 fat depth) at 24 months of age. Daughters are retained for breeding. There is no marbling requirement.

**Hereford Selection Indexes** make bull buying easier. They take the hard work out of knowing how much emphasis you should give to each of the available EBVs when selecting a replacement sire by weighting the available EBVs according to their impact on the long-term profitability of your herd, balancing fertility and maternal traits with growth and carcass traits. The index is in fact

a multi-trait EBV that estimates the relative value of each animal to your chosen market goal – reflecting the extra earning capacity per cow joined in a self replacing commercial herd.

Animals can be compared using Selection Index values in the same manner as comparing them using EBVs for single traits, but instead of looking at a large number of EBVs (up to 18) the first screening at least, can be on the single index value. You may then fine tune the match with your herd by considering individual EBVs.

Typical production statistics, prices and costs underlie each Index. Each index has subtly different input statistics appropriate to the market end-point, eg. age and weight at sale, marbling etc.

Benefits and costs evaluated include both those for the long-term sustainability of the cow herd and those for the sale animal from birth to slaughter. Essential compromises between traits such as the flow-on effects of increased growth on birth-weight & cow maintenance are accounted for when calculating indexes.

In pasture phases, feed is assumed to be a limiting factor for part of the year, and that any increase in feed requirement at herd level is a cost. The assumed herd calving rate and level of calving difficulty each reflect a moderate level of concern that these traits not change unfavourably from the selection of new sires.

Animals will have selection indexes reported only if sufficient information has been recorded for them. Specifically, an animal must have:

- performance recorded with BREEDPLAN or progeny with performance recorded
- one of the birth EBVs (B.Wt, CED) with an accuracy of 40% or higher
- one of the growth EBVs (200, 400, 600) with an accuracy of 40% or higher
- one of the scan or carcass EBVs (EMA, IMF, Fat Depth) with an accuracy of 40% or higher
- one of the fertility EBVs (DTC, SS, CEDtrs) with an accuracy of 30% or higher

Selection index values will not be reported for animals that do not meet these criteria.

### SELECTION INDEX VALUES – BREED AVERAGES

Supermarket Index (\$)	Grass Fed Steer Index (\$)	Grain Fed Steer Index (\$)	EU Index (\$)
+75	+70	+78	+84



## Buyers instruction slip

NAME: .....

ADDRESS: .....

STATE: ..... POSTCODE: .....

PHONE: ..... FAX: .....

Lots Purchased	Consign to

BY CARRIER: .....

INSURANCE REQUIREMENTS: .....

INVOICE TO: .....

DATE: ..... BUYER'S SIGNATURE: .....



# We're here when you need us.

**The business of farming is not for everyone. But like you that's the business we're in.**

Our national network offers a range of products and services tailored to the needs of primary producers including:

- Cropping • Livestock & Wool • Dairy • Horticulture • Financial Services • Real Estate

**Contact the livestock team who can help you access buyers across Australia.**

**Victoria**

Ross Milne 0408 057 558

Jim Bruce 0419 600 355

**New South Wales**

Andy McGeoch 0418 737 470

Josh Crosby 0428 634 658

Brian Kennedy 0427 844 047

**Queensland**

Blake Munro 0428 862 469

Andrew Meara 0427 210 634

**South Australia**

Tom Penna 0428 854 708

**Western Australia**

Tim Spicer 0427 812 194

[elders.com.au](http://elders.com.au)





# The Intelligent System for Water Management

- Engine management and pump automation
- Water flow and soil moisture monitoring
- Rainfall and weather monitoring
- Irrigation automation and scheduling
- Pressurised systems and water level monitoring
- Water meter monitoring
- Pipe and riser automation
- Bay outlet and channel stop scheduling and automation
- Lateral and pivot irrigation monitoring and automation

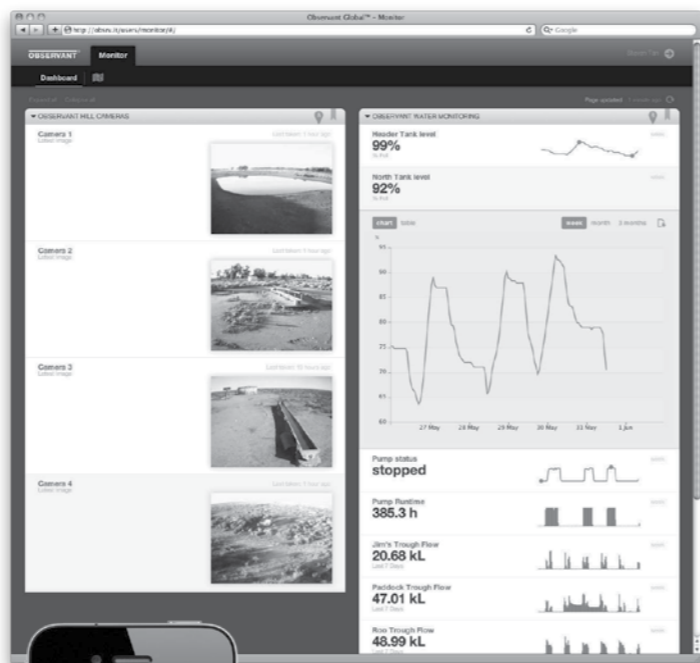

View  
Keep track of critical water information on your computer or online.

Alert  
Receive alerts via SMS or by email upon critical events.

Control  
Control your equipment remotely with Observant software.



Contact the team at Outwest Pumps & Irrigation on 02 6882 9911 or at 108 Erskine Street, Dubbo

# eartags.com.au



Ordered By: \_\_\_\_\_ Phone: \_\_\_\_\_

Company Name: \_\_\_\_\_ Fax: \_\_\_\_\_

Mailing Address: \_\_\_\_\_ Email: \_\_\_\_\_

Town: \_\_\_\_\_ State: \_\_\_\_\_ P/C: \_\_\_\_\_

RLPB: \_\_\_\_\_ PIC No: \_\_\_\_\_

TAG BRAND	TAG TYPE	COLOUR	FRONT SIDE (RANGE OR QUANTITY)	BACK SIDE
Allflex	Large Female	Red	HEREFORDS AUSTRALIA NATIONAL SHOW AND SALE (DUBBO)	2016

The Eartags Warehouse offers you a quick, reliable and easy system to order your tags, either online, email or via fax. We are available to help all year round to process your tag requirements and offer support for all tag requirements – visual and EID tags.

AllStock (NSW) Pty Ltd – PO Box 6049 DUBBO NSW 2830 – TEL: (02) 6778 3125 FAX: (02) 6778 3126

Email: [orders@allstock.com.au](mailto:orders@allstock.com.au)





# MULTIMIN<sup>®</sup>

Injection for Cattle

**OPEN THE WINDOW OF PRODUCTIVITY BEFORE JOINING.**

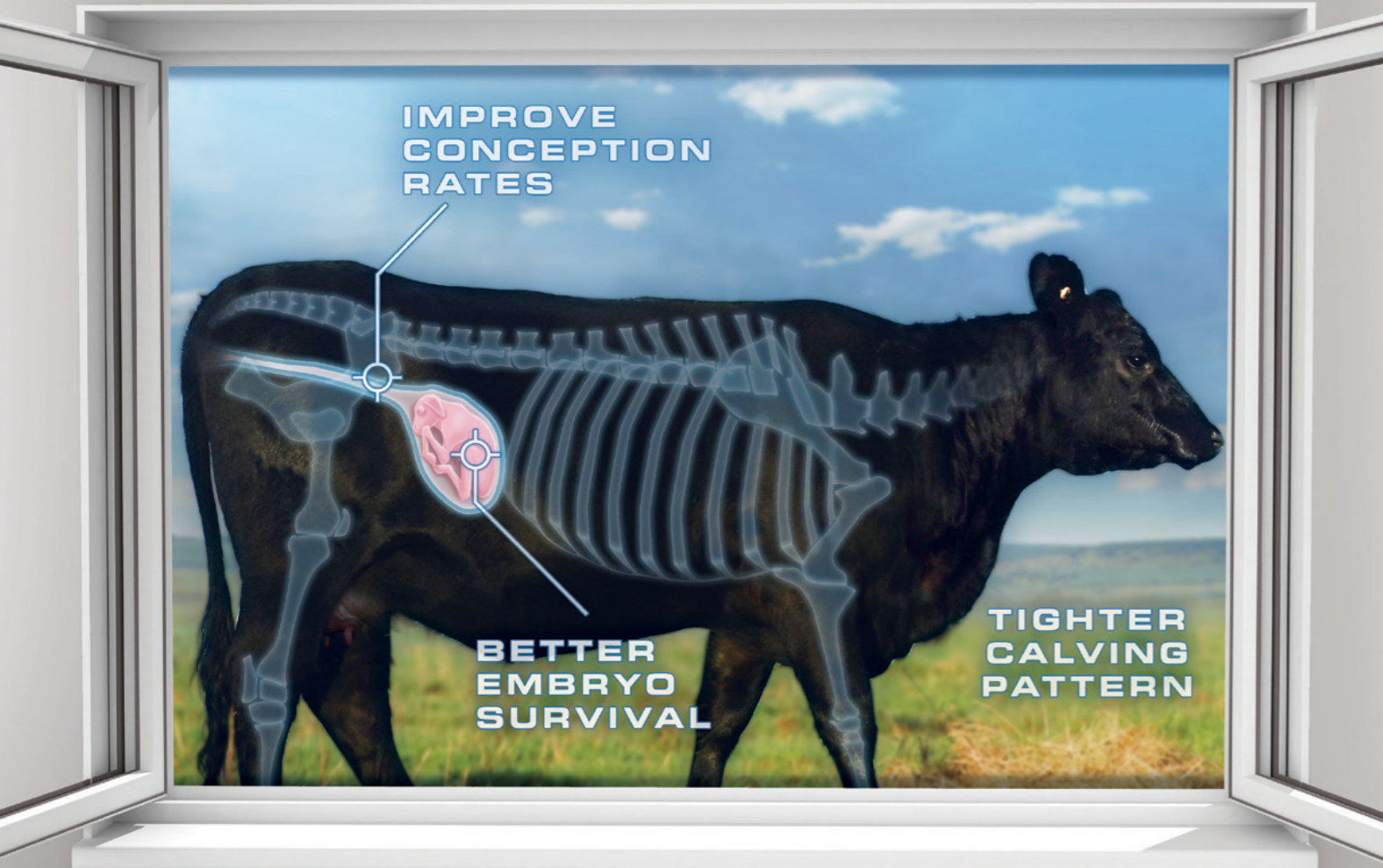

Deliver essential trace minerals quickly when they have the most impact.

MULTIMIN<sup>®</sup> is a multi-mineral injection designed to be used at critical times in the production cycle. One such window of productivity is the 30 days before joining. Given during this time, the minerals in Multimin can assist conception and embryo survival, leading to a tighter calving pattern.

- Contains selenium, copper, zinc and manganese, trace minerals that are essential for conception and maintenance of pregnancy.
- Improve fertility and improve your return.

**Contact your local area sales manager today.**



**Virbac**

Passionate about animal health

MULTIMIN is a registered trademark of Virbac (Australia) Pty Ltd.

Customer Support: 1800 009 847

virbac.com.au/multimin

# RED + WHITE

A BANK BALANCE IN THE BLACK

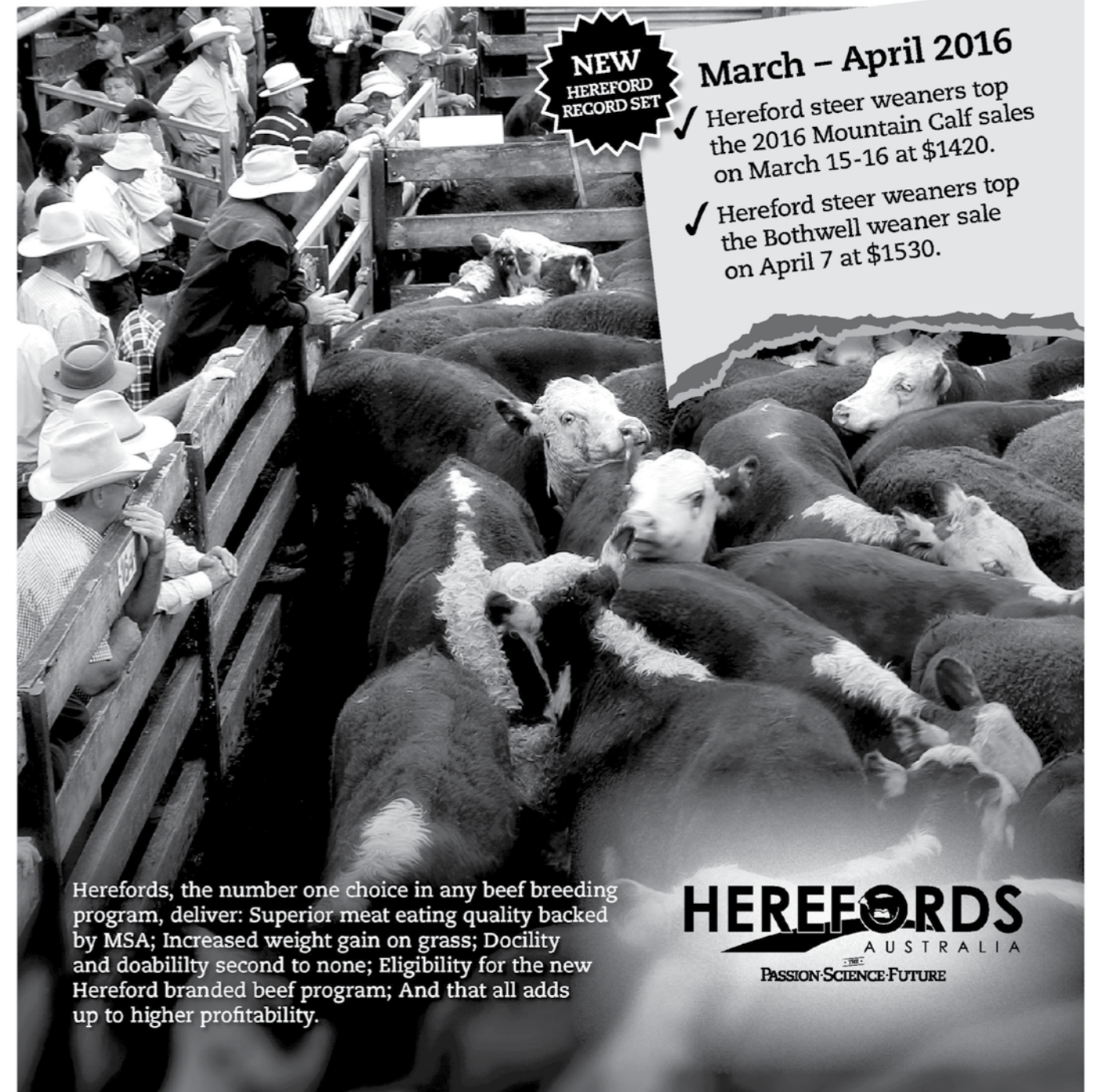

**NEW  
HEREFORD  
RECORD SET**

- March - April 2016**
- ✓ Hereford steer weaners top the 2016 Mountain Calf sales on March 15-16 at \$1420.
  - ✓ Hereford steer weaners top the Bothwell weaner sale on April 7 at \$1530.

Herefords, the number one choice in any beef breeding program, deliver: Superior meat eating quality backed by MSA; Increased weight gain on grass; Docility and doability second to none; Eligibility for the new Hereford branded beef program; And that all adds up to higher profitability.

**HEREFORDS**  
AUSTRALIA  
PASSION·SCIENCE·FUTURE

Learn more. Please call (02) 6772 1399 or | visit [www.herefordsaustralia.com.au](http://www.herefordsaustralia.com.au) | Follow us on  





**MATILDA**

MOTORINN

*Tilly's*

Restaurant & Bar

**02 6882 3944**

**[www.matildamotorinn.com.au](http://www.matildamotorinn.com.au)**

■ FREE WIFI AND FOXTEL ■ CBD LOCATION ■ POOL

■ FREE WIFI AND FOXTEL ■ CBD LOCATION ■ POOL

■ TWO, THREE AND FOUR BEDROOM FAMILY UNITS

■ APARTMENTS AND DISABLED UNITS

■ TILLY'S RESTAURANT AND BAR ■ CONFERENCE FACILITIES

■ BUDGET, CORPORATE AND EXECUTIVE UNITS

**E: [matilda@mmid.com.au](mailto:matilda@mmid.com.au)**

**A: 231 Darling Street, Dubbo**