

RIDGEHAVEN

POLL DORSETS



ANNUAL RAM SALE

1pm Thursday 8th September 2022
On property, Cudal NSW

Ridgehaven Poll Dorsets is a family owned business based in the central west of NSW. We run 1000 breeding ewes and sell stud and flock rams across the eastern states of Australia.

As a result of a balanced approach to selection and performance evaluation, our sheep achieve commercially important benchmarks such as early growth, shapely muscle patterns and high carcass yields.

We measure our success by the results seen by our clients in the saleyards and abattoirs. Top prices, high carcass yields and the first of the new season lambs reflect the commercial attributes we strive to attain.

Founded in 1965 by Ron and Jessie Legge, Ridgehaven is a second generation stud run by daughters Ruth and Isabele, and son Floyd.

Ridgehaven Poll Dorsets started breeding rams with the aim to improve prime lamb quality. This still remains our focus - that is, to breed rams for maximum prime lamb return.

Our continuing focus is to develop carcass shape and to build on current growth rates, whilst maintaining structure and breed type.

We value feedback enormously and source producer and abattoir analysis to ensure our breeding program delivers what prime lamb producers demand. Any feedback (positive and negative) is welcomed, and assists us in making better breeding decisions.

We trust that you will find rams to meet your production requirements and enjoy the benefit of using Ridgehaven Poll Dorset rams.



RIDGEHAVEN

POLL DORSETS

30th Annual Production Sale Thursday 8th September 2022 267 Gavins Lane, CUDAL NSW

Inspection from 10am | BBQ lunch at 12pm | Sale at 1pm

**22 Stud Rams 20 Stud Ewes
126 Flock Rams**

**Vendor: RB & JF Legge
Partnership**

Phone: (02) 6364 2113

Fax: (02) 6364 2113

Email: info@ridgehaven.net.au

www.ridgehaven.net.au

**Selling Agent: KMWL & Co,
Forbes**

Luke Whitty: 0427 524 442

Paul Breen: 0427 102 667

Online Bidding: Auctions Plus

www.auctionsplus.com.au



-
- Usual auction sale conditions apply.
 - Sheep sold GST exclusive. GST will be added to the bid price under hammer.
 - 3% rebate to outside agents accompanying or introducing buyers in writing prior to sale and settling on their behalf.
-

Registered Poll Dorset Stud

Flock No. 918 since 1965

Monitored Health Status

Ovine Brucellosis Free

Accreditation CW93/27

Ovine Johnes Disease Free

MN1—V

MAP Certificate #NS16006

Footrot Free

OBJECTIVE MEASUREMENT REPORTING

How do the figures assist in ram selection?

Objective measurements give you the ability to see what you can't see visually. The area that is measured is the eye muscle—width and depth of the meat = EMA (eye muscle area), depth of the fat coverage and the overall weight of the sheep.

There are two systems of objective measurement, and each reports in a different way.

Stockscan provide you with the ACTUAL measurements—the size of the meat in the loin chop, the weight of the animal, and the ratio of the two relative to each other.

Lambplan provide you with ASBVs (Australian Sheep Breeding Values) which analyse the measurement of the eye muscle, fat and weight of the animal, and, in conjunction with blood relative information, find an estimated breeding value for each ram.

Both systems are useful in their own right, and together will improve the ram buyers ability to purchase appropriate rams.

2021 DROP AVERAGES

Stockscan Autumn/Winter Drop

Kg	Depth	Width	EMA	Fat
105	45	93	33	5.7

Stockscan Spring Drop

Kg	Depth	Width	EMA	Fat
89	41.4	85	26.4	4.5

Lambplan ASBVs

BWT	WWT	PWT	PFAT	PEMD	LMY	IMF	SF5	TCP	LEQ
0.38	8.87	12.74	-0.53	1.3	2.69	-0.45	3.55	128.93	125.83

BETTER RAM SELECTION

All this information can be confusing if it is not used effectively. The following questions may assist you in finding the right ram for your flock.

- Q. What are your target markets for your lambs?**
- Q. What breed type, size and age of ewe are you looking to join?**
- Q. Are there any environmental factors that need to be taken into consideration?** eg, barley grass in spring-lambs need to have a clean open head.

With your answers in mind, it is important to both consider the visual assessment of the ram as well as the objective measurement figures.

If you need assistance with your ram selections, we are happy to help at any time.

Ridgehaven rams are bred to produce lambs from suckers to export. Their fast growth and easy doing nature, give prime lamb producers options at market time.

REGISTRATION OF STUD RAMS

Lots 1-22 are nominated by Ridgehaven as potential stud sires and are eligible for APDA registration and transfer.

If you are interested in purchasing any other ram to be used as a stud sire, please speak to Isabele prior to the sale for registration approval.

Base price for a registered stud ram is \$2,500.



Performance testing gives ram buyers the opportunity to see just how well muscled a particular animal is and just how fat that animal is.

What is measured?

- Width of the eye muscle (A)
- Depth of the eye muscle (B)
- Depth of fat between the eye muscle and the skin (C)

A cross-section of a sheep carcass at the 12th rib and a schematic drawing showing the location of the various ultrasonic measurements:

What do the figures mean?

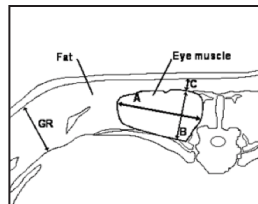
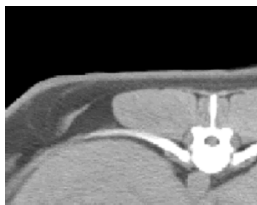

	LW (kg)	WIDTH	DEPTH	FAT	EMA
RAM A	108.5	93	41	7	29.36
RAM B	107.0	85	40	6	26.18

EMA = eye muscle area

Actual area of the eye muscle is calculated by using width and depth figures – the larger the better. ***THIS IS THE MEAT ON YOUR CHOP.***

The EMA should be considered in conjunction to the live weight of the animal.



Understanding LAMBPLAN ASBVs

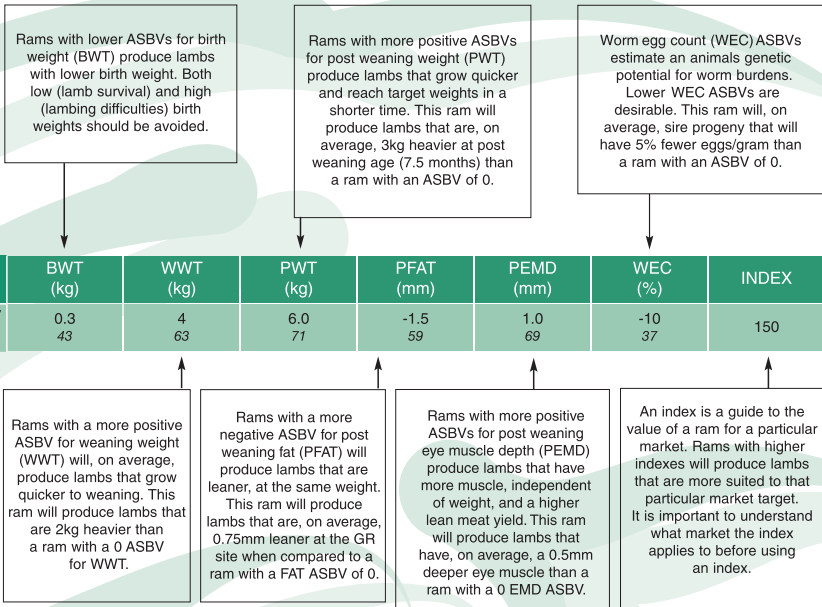

- An ASBV of 0 is the average of the 1990 drop. It is important to compare ASBVs against current industry average.
- Note: A useful rule of thumb for converting ram ASBVs into lamb production differences is to simply halve the ASBV (as rams contribute half the genetics of the lamb).
- Accuracy - published as a percentage, is a reflection of the amount of effective information that is available to calculate the ASBV. All ASBVs are now published with accuracies. The higher the percentage, the closer the ASBV is to the true breeding value of the animal. Breeding values without accuracies are Flock Breeding Values (FBVs) and can only be compared within the flock.
- MLA acknowledges the contributions of the Australian Government and AWI in the development of this publication.

For more information contact Sheep Genetics
Ph: 02 8055 1818 Fax: 02 8055 1850
info@sheepgenetics.org.au www.sheepgenetics.org.au
 Sheep Genetics is a program of Meat & Livestock Australia Limited ABN 39 081 678 364



RAMS

Lot 1 RIDGEHAVEN-210889 (DNA tested) Ram

Date of birth: **24/06/2021**
 Birth multiple: **Twin**
 Sire: **RIDGEHAVEN-190083**
 Dam: **RIDGEHAVEN-181189**
 Sire of Dam: **TATTYKEEL-150172**

Stockscan: Eye muscle data 9/8/22				
Kg	Depth (mm)	Width (mm)	Area (mm ²)	Fat (mm)
115	49	102	38.5	6

Lambplan ASBV: Performance and carcase traits									Indexes	
	BWT	WWT	PWT	PFAT	PEMD	LMY	IMF	SF5	TCP	LEQ
ASBV	0.43	9.8	14.65	-0.9	2.65	4.45	-0.49	2.31	147.48	142.92
Acc	68%	70%	68%	67%	67%	62%	61%	60%	58%	56%

Purchaser \$

Lot 2 RIDGEHAVEN-210738 (DNA tested) Ram

Date of birth: **24/04/2021**
 Birth multiple: **Twin**
 Sire: **RIDGEHAVEN-190083**
 Dam: **RIDGEHAVEN-170214**
 Sire of Dam: **FARADAY PARK-140049**

Stockscan: Eye muscle data 9/8/22				
Kg	Depth (mm)	Width (mm)	Area (mm ²)	Fat (mm)
112	48	103	38.1	7

Lambplan ASBV: Performance and carcase traits									Indexes	
	BWT	WWT	PWT	PFAT	PEMD	LMY	IMF	SF5	TCP	LEQ
ASBV	0.38	11.03	17.21	-0.17	2.35	3.12	-0.17	1.24	147.06	146.61
Acc	68%	70%	68%	67%	67%	62%	62%	60%	58%	56%

Purchaser \$

Lot 3 RIDGEHAVEN-210101 (DNA tested) Ram

Date of birth: 30/03/2021	Stockscan: Eye muscle data 9/8/22				
Birth multiple: Single					
Sire: RIDGEHAVEN-190083	Kg	Depth (mm)	Width (mm)	Area (mm ²)	Fat (mm)
Dam: RIDGEHAVEN-180884	129.5	54	103	42.8	8
Sire of Dam: RIDGEHAVEN-160451					

Lambplan ASBV: Performance and carcase traits									Indexes	
	BWT	WWT	PWT	PFAT	PEMD	LMY	IMF	SF5	TCP	LEQ
ASBV	0.52	10.02	15.36	-0.88	1.97	3.49	0.06	3.35	140.46	140.52
Acc	81%	81%	77%	68%	68%	65%	62%	61%	60%	57%

Purchaser \$

Lot 4 RIDGEHAVEN-210113 AI (DNA tested) Ram

Date of birth: 1/04/2021	Stockscan: Eye muscle data 9/8/22				
Birth multiple: Single					
Sire: WARBURN-190024	Kg	Depth (mm)	Width (mm)	Area (mm ²)	Fat (mm)
Dam: RIDGEHAVEN-180778	136.5	51	108	42.4	10
Sire of Dam: FARADAY PARK-140049					

Lambplan ASBV: Performance and carcase traits									Indexes	
	BWT	WWT	PWT	PFAT	PEMD	LMY	IMF	SF5	TCP	LEQ
ASBV	0.53	12.35	17.38	-0.89	1.13	3.94	-0.23	5.66	137.86	132.79
Acc	67%	68%	67%	66%	66%	60%	56%	55%	55%	52%

Purchaser \$

Lot 5 RIDGEHAVEN-210725 (DNA tested) Ram

Date of birth: 24/04/2021	Stockscan: Eye muscle data 9/8/22				
Birth multiple: Single					
Sire: TATTYKEEL-150172	Kg	Depth (mm)	Width (mm)	Area (mm ²)	Fat (mm)
Dam: RIDGEHAVEN-190036	128	53	108	44.1	7
Sire of Dam: BUNDARA DOWNS-133266					

Lambplan ASBV: Performance and carcase traits									Indexes	
	BWT	WWT	PWT	PFAT	PEMD	LMY	IMF	SF5	TCP	LEQ
ASBV	0.45	9.66	14.72	-1.29	1.27	4.46	-1.13	3.79	137.81	124.78
Acc	69%	70%	69%	68%	68%	64%	64%	63%	61%	59%

Purchaser \$

Lot 6 RIDGEHAVEN-210061 AI (DNA tested) Ram

Date of birth: **31/03/2021**

Birth multiple: **Twin**

Sire: **GOORAMMA-170220**

Dam: **RIDGEHAVEN-170256**

Sire of Dam: **FARADAY PARK-140049**

Stockscan: Eye muscle data 9/8/22				
Kg	Depth (mm)	Width (mm)	Area (mm ²)	Fat (mm)
109.5	52	108	43.2	8

Lambplan ASBV: Performance and carcase traits									Indexes	
	BWT	WWT	PWT	PFAT	PEMD	LMY	IMF	SF5	TCP	LEQ
ASBV	0.24	7.44	10.44	1.13	1.2	-0.7	0.2	0.83	118.68	117.99
Acc	69%	71%	70%	69%	69%	64%	66%	64%	62%	60%

Purchaser \$

Lot 7 RIDGEHAVEN-210068 AI (DNA tested) Ram

Date of birth: **31/03/2021**

Birth multiple: **Twin**

Sire: **GOORAMMA-170220**

Dam: **RIDGEHAVEN-180576**

Sire of Dam: **TATTYKEEL-150172**

Stockscan: Eye muscle data 9/8/22				
Kg	Depth (mm)	Width (mm)	Area (mm ²)	Fat (mm)
123	54	103	42.8	8

Lambplan ASBV: Performance and carcase traits									Indexes	
	BWT	WWT	PWT	PFAT	PEMD	LMY	IMF	SF5	TCP	LEQ
ASBV	0.29	9.08	12.92	0.81	1.56	0.7	-0.2	1.3	129.33	125.54
Acc	69%	71%	70%	69%	69%	64%	65%	63%	61%	59%

Purchaser \$

Lot 8 RIDGEHAVEN-210624 (DNA tested) Ram

Date of birth: **21/04/2021**

Birth multiple: **Single**

Sire: **RIDGEHAVEN-190083**

Dam: **RIDGEHAVEN-170145**

Sire of Dam: **RIDGEHAVEN-151032**

Stockscan: Eye muscle data 9/8/22				
Kg	Depth (mm)	Width (mm)	Area (mm ²)	Fat (mm)
121.5	48	103	38.1	7

Lambplan ASBV: Performance and carcase traits									Indexes	
	BWT	WWT	PWT	PFAT	PEMD	LMY	IMF	SF5	TCP	LEQ
ASBV	0.31	7.99	12.07	-0.14	1.86	2.26	0.14	0.85	133.7	135.3
Acc	69%	70%	69%	67%	67%	62%	62%	60%	59%	56%

Purchaser \$

Lot 9 RIDGEHAVEN-210024 (DNA tested) Ram

Date of birth: **28/03/2021**
 Birth multiple: **Twin**
 Sire: **RIDGEHAVEN-190083**
 Dam: **RIDGEHAVEN-171396**
 Sire of Dam: **RIDGEHAVEN-120333**

Stockscan: Eye muscle data 9/8/22				
Kg	Depth (mm)	Width (mm)	Area (mm ²)	Fat (mm)
120.5	52	103	41.2	8

Lambplan ASBV: Performance and carcase traits									Indexes	
	BWT	WWT	PWT	PFAT	PEMD	LMY	IMF	SF5	TCP	LEQ
ASBV	0.38	10.49	15.41	-1.31	2.83	5.15	-0.41	3.78	149.16	144.48
Acc	70%	71%	70%	69%	69%	63%	63%	61%	60%	58%

Purchaser \$

Lot 10 RIDGEHAVEN-210042 AI (DNA tested) Ram

Date of birth: **29/03/2021**
 Birth multiple: **Twin**
 Sire: **RANGEVIEW-190045**
 Dam: **RIDGEHAVEN-180268**
 Sire of Dam: **RIDGEHAVEN-151032**

Stockscan: Eye muscle data 9/8/22				
Kg	Depth (mm)	Width (mm)	Area (mm ²)	Fat (mm)
126	53	107	43.7	8

Lambplan ASBV: Performance and carcase traits									Indexes	
	BWT	WWT	PWT	PFAT	PEMD	LMY	IMF	SF5	TCP	LEQ
ASBV	0.4	8.09	12.07	-1.05	2.9	4.41	-0.74	2.15	145.51	134.87
Acc	67%	69%	68%	68%	68%	60%	60%	58%	57%	54%

Purchaser \$

Lot 11 RIDGEHAVEN-210526 (DNA tested) Ram

Date of birth: **14/04/2021**
 Birth multiple: **Single**
 Sire: **RIDGEHAVEN-200171**
 Dam: **RIDGEHAVEN-190225**
 Sire of Dam: **TATTYKEEL-170821**

Stockscan: Eye muscle data 9/8/22				
Kg	Depth (mm)	Width (mm)	Area (mm ²)	Fat (mm)
109.5	53	102	41.6	7

Lambplan ASBV: Performance and carcase traits									Indexes	
	BWT	WWT	PWT	PFAT	PEMD	LMY	IMF	SF5	TCP	LEQ
ASBV	0.36	9.18	13.66	-1.05	1.07	3.22	0.01	2.15	135.83	135.26
Acc	64%	65%	63%	62%	62%	56%	56%	54%	52%	50%

Purchaser \$

Lot 12 RIDGEHAVEN-210420 (DNA tested) Ram

Date of birth: 14/04/2021	Stockscan: Eye muscle data 9/8/22				
Birth multiple: Twin					
Sire: RIDGEHAVEN-200054	Kg	Depth (mm)	Width (mm)	Area (mm ²)	Fat (mm)
Dam: RIDGEHAVEN-180643	116	51	105	41.2	9
Sire of Dam: RIDGEHAVEN-160317					

Lambplan ASBV: Performance and carcase traits									Indexes	
	BWT	WWT	PWT	PFAT	PEMD	LMY	IMF	SF5	TCP	LEQ
ASBV	0.44	8.26	12.01	-0.41	1.75	3.36	-1.14	7.82	121.84	109.2
Acc	64%	67%	65%	63%	63%	58%	57%	55%	53%	51%

Purchaser \$

Lot 13 RIDGEHAVEN-210232 (DNA tested) Ram

Date of birth: 5/04/2021	Stockscan: Eye muscle data 9/8/22				
Birth multiple: Twin					
Sire: DERRYNOK-190156	Kg	Depth (mm)	Width (mm)	Area (mm ²)	Fat (mm)
Dam: RIDGEHAVEN-170700	119	50	102	39.3	7
Sire of Dam: FARADAY PARK-140049					

Lambplan ASBV: Performance and carcase traits									Indexes	
	BWT	WWT	PWT	PFAT	PEMD	LMY	IMF	SF5	TCP	LEQ
ASBV	0.76	11.97	16.4	-0.67	1.31	3.66	-0.48	2.17	143.47	136.47
Acc	69%	71%	69%	68%	68%	63%	63%	62%	60%	58%

Purchaser \$

Lot 14 RIDGEHAVEN-210231 (DNA tested) Ram

Date of birth: 5/04/2021	Stockscan: Eye muscle data 9/8/22				
Birth multiple: Twin					
Sire: DERRYNOK-190156	Kg	Depth (mm)	Width (mm)	Area (mm ²)	Fat (mm)
Dam: RIDGEHAVEN-170700	118	54	106	44.1	7
Sire of Dam: FARADAY PARK-140049					

Lambplan ASBV: Performance and carcase traits									Indexes	
	BWT	WWT	PWT	PFAT	PEMD	LMY	IMF	SF5	TCP	LEQ
ASBV	0.59	10.91	15.08	-0.44	2.17	4.07	-0.74	4.22	139.53	130.38
Acc	68%	70%	68%	67%	67%	61%	62%	60%	58%	56%

Purchaser \$

Lot 15 RIDGEHAVEN-210468 (DNA tested) Ram

Date of birth: 16/04/2021	Stockscan: Eye muscle data 9/8/22				
Birth multiple: Single					
Sire: GOORAMMA-170313	Kg	Depth (mm)	Width (mm)	Area (mm ²)	Fat (mm)
Dam: RIDGEHAVEN-160343	125	48	103	38.1	7
Sire of Dam: PUNCHGROVE-140010					

Lambplan ASBV: Performance and carcase traits									Indexes	
	BWT	WWT	PWT	PFAT	PEMD	LMY	IMF	SF5	TCP	LEQ
ASBV	0.6	9.12	13.65	-0.87	0.69	2.85	-0.9	5.16	126.14	116.48
Acc	69%	71%	70%	68%	68%	64%	64%	62%	60%	58%

Purchaser \$

Lot 16 RIDGEHAVEN-210184 AI (DNA tested) Ram

Date of birth: 3/04/2021	Stockscan: Eye muscle data 9/8/22				
Birth multiple: Single					
Sire: GOORAMMA-170220	Kg	Depth (mm)	Width (mm)	Area (mm ²)	Fat (mm)
Dam: RIDGEHAVEN-170223	117	49	105	39.6	8
Sire of Dam: RIDGEHAVEN-151032					

Lambplan ASBV: Performance and carcase traits									Indexes	
	BWT	WWT	PWT	PFAT	PEMD	LMY	IMF	SF5	TCP	LEQ
ASBV	0.27	7.12	9.68	0.07	1.21	1.21	-0.3	0.94	125.51	119.95
Acc	69%	71%	70%	70%	70%	65%	66%	65%	62%	61%

Purchaser \$

Lot 17 RIDGEHAVEN-210060 AI (DNA tested) Ram

Date of birth: 31/03/2021	Stockscan: Eye muscle data 9/8/22				
Birth multiple: Twin					
Sire: GOORAMMA-170220	Kg	Depth (mm)	Width (mm)	Area (mm ²)	Fat (mm)
Dam: RIDGEHAVEN-170256	107	50	102	39.3	7
Sire of Dam: FARADAY PARK-140049					

Lambplan ASBV: Performance and carcase traits									Indexes	
	BWT	WWT	PWT	PFAT	PEMD	LMY	IMF	SF5	TCP	LEQ
ASBV	0.25	8.31	11.22	0.57	1.55	0.54	0.19	1.35	126.33	125.48
Acc	68%	70%	69%	69%	69%	64%	65%	64%	62%	60%

Purchaser \$

Lot 18 RIDGEHAVEN-210877 (DNA tested) Ram

Date of birth: 12/06/2021	Stockscan: Eye muscle data 9/8/22				
Birth multiple: Twin					
Sire: RIDGEHAVEN-180080	Kg	Depth (mm)	Width (mm)	Area (mm ²)	Fat (mm)
Dam: RIDGEHAVEN-180710	109	45	99	34.3	7
Sire of Dam: FARADAY PARK-140049					

Lambplan ASBV: Performance and carcase traits									Indexes	
	BWT	WWT	PWT	PFAT	PEMD	LMY	IMF	SF5	TCP	LEQ
ASBV	0.3	9.2	13.7	-0.47	-0.04	1.42	-0.19	5.04	118.28	115.51
Acc	70%	72%	71%	70%	70%	65%	67%	65%	62%	61%

Purchaser \$

Lot 19 RIDGEHAVEN-210127 AI (DNA tested) Ram

Date of birth: 30/03/2021	Stockscan: Eye muscle data 9/8/22				
Birth multiple: Single					
Sire: GOORAMMA-170220	Kg	Depth (mm)	Width (mm)	Area (mm ²)	Fat (mm)
Dam: RIDGEHAVEN-180199	115.5	46	102	36.1	7
Sire of Dam: RIDGEHAVEN-161305					

Lambplan ASBV: Performance and carcase traits									Indexes	
	BWT	WWT	PWT	PFAT	PEMD	LMY	IMF	SF5	TCP	LEQ
ASBV	0.41	8.72	12.91	-0.12	0.94	1.3	0.06	0.6	131.84	131.28
Acc	68%	70%	69%	69%	69%	63%	65%	63%	61%	59%

Purchaser \$

Lot 20 RIDGEHAVEN-210512 (DNA tested) Ram

Date of birth: 14/04/2021	Stockscan: Eye muscle data 9/8/22				
Birth multiple: Single					
Sire: RIDGEHAVEN-200054	Kg	Depth (mm)	Width (mm)	Area (mm ²)	Fat (mm)
Dam: RIDGEHAVEN-190119	112.5	47	98	35.5	7
Sire of Dam: TATTYKEEL-150172					

Lambplan ASBV: Performance and carcase traits									Indexes	
	BWT	WWT	PWT	PFAT	PEMD	LMY	IMF	SF5	TCP	LEQ
ASBV	0.43	9.51	13.41	-1.06	1.04	4.28	-1.28	8.62	124.71	110.19
Acc	63%	66%	64%	62%	62%	56%	56%	55%	53%	51%

Purchaser \$

Lot 21 RIDGEHAVEN-211182 (DNA tested) Ram

Date of birth: 14/08/2021	Stockscan: Eye muscle data 9/8/22				
Birth multiple: Twin					
Sire: RIDGEHAVEN-190083	Kg	Depth (mm)	Width (mm)	Area (mm ²)	Fat (mm)
Dam: RIDGEHAVEN-170722	88.5	45	92	31.9	5
Sire of Dam: RIDGEHAVEN-120333					

Lambplan ASBV: Performance and carcase traits									Indexes	
	BWT	WWT	PWT	PFAT	PEMD	LMY	IMF	SF5	TCP	LEQ
ASBV	0.27	8.95	13.06	-1.03	3.68	4.95	-0.25	0.4	156.37	153.74
Acc	69%	71%	69%	69%	69%	64%	64%	62%	59%	58%

Purchaser \$

Lot 22 RIDGEHAVEN-211384 (DNA tested) Ram

Date of birth: 6/09/2021	Stockscan: Eye muscle data 9/8/22				
Birth multiple: Single					
Sire: RIDGEHAVEN-161362	Kg	Depth (mm)	Width (mm)	Area (mm ²)	Fat (mm)
Dam: RIDGEHAVEN-191198	85	44	90	30.5	4
Sire of Dam: RIDGEHAVEN-161305					

Lambplan ASBV: Performance and carcase traits									Indexes	
	BWT	WWT	PWT	PFAT	PEMD	LMY	IMF	SF5	TCP	LEQ
ASBV	0.58	10.07	15.43	0.03	0.31	1.11	0.25	-1.07	128.41	128.79
Acc	67%	68%	67%	66%	66%	61%	62%	60%	58%	56%

Purchaser \$

Lot 23 RIDGEHAVEN-210032 (DNA tested) Ram

Date of birth: 29/03/2021	Stockscan: Eye muscle data 9/8/22				
Birth multiple: Twin					
Sire: RIDGEHAVEN-200016	Kg	Depth (mm)	Width (mm)	Area (mm ²)	Fat (mm)
Dam: RIDGEHAVEN-180977	113.5	48	101	37.3	7
Sire of Dam: RIDGEHAVEN-160317					

Lambplan ASBV: Performance and carcase traits									Indexes	
	BWT	WWT	PWT	PFAT	PEMD	LMY	IMF	SF5	TCP	LEQ
ASBV	0.43	9.44	14.33	-0.73	1.37	3.22	-0.74	4.33	130.89	123.72
Acc	64%	67%	65%	65%	65%	58%	56%	55%	53%	51%

Purchaser \$

Lot 24 RIDGEHAVEN-210689 (DNA tested) Ram

Date of birth: 23/04/2021	Stockscan: Eye muscle data 9/8/22				
Birth multiple: Single					
Sire: GOORAMMA-170313	Kg	Depth (mm)	Width (mm)	Area (mm ²)	Fat (mm)
Dam: RIDGEHAVEN-171067	119.5	48	107	39.5	8
Sire of Dam: PUNCHGROVE-140010					

Lambplan ASBV: Performance and carcase traits									Indexes	
	BWT	WWT	PWT	PFAT	PEMD	LMY	IMF	SF5	TCP	LEQ
ASBV	0.6	9.7	14.42	-1.22	0.41	3.59	-1.14	6.49	127.21	114.23
Acc	68%	70%	68%	67%	67%	62%	63%	61%	59%	57%

Purchaser \$

Lot 25 RIDGEHAVEN-210864 (DNA tested) Ram

Date of birth: 11/06/2021	Stockscan: Eye muscle data 9/8/22				
Birth multiple: Single					
Sire: RIDGEHAVEN-161362	Kg	Depth (mm)	Width (mm)	Area (mm ²)	Fat (mm)
Dam: RIDGEHAVEN-170706	127.5	48	101	37.3	10
Sire of Dam: RIDGEHAVEN-120174					

Lambplan ASBV: Performance and carcase traits									Indexes	
	BWT	WWT	PWT	PFAT	PEMD	LMY	IMF	SF5	TCP	LEQ
ASBV	0.49	9.56	14.8	0.17	0.77	1.13	0.01	1.21	123.84	119.89
Acc	69%	70%	69%	68%	68%	63%	64%	62%	60%	58%

Purchaser \$

Lot 26 RIDGEHAVEN-210067 (DNA tested) Ram

Date of birth: 31/03/2021	Stockscan: Eye muscle data 9/8/22				
Birth multiple: Single					
Sire: RIDGEHAVEN-190083	Kg	Depth (mm)	Width (mm)	Area (mm ²)	Fat (mm)
Dam: RIDGEHAVEN-171066	117.5	50	103	39.7	8
Sire of Dam: RIDGEHAVEN-120333					

Lambplan ASBV: Performance and carcase traits									Indexes	
	BWT	WWT	PWT	PFAT	PEMD	LMY	IMF	SF5	TCP	LEQ
ASBV	0.26	8.36	13.1	-0.71	2.16	3.59	-0.49	3.61	136.15	132.3
Acc	68%	70%	68%	68%	68%	62%	63%	61%	58%	57%

Purchaser \$

Lot 27 RIDGEHAVEN-210059 AI (DNA tested) Ram

Date of birth: **31/03/2021**
 Birth multiple: **Twin**
 Sire: **GOORAMMA-170220**
 Dam: **RIDGEHAVEN-171180**
 Sire of Dam: **TATTYKEEL-150172**

Stockscan: Eye muscle data 9/8/22				
Kg	Depth (mm)	Width (mm)	Area (mm ²)	Fat (mm)
110	48	101	37.3	4

Lambplan ASBV: Performance and carcase traits									Indexes	
	BWT	WWT	PWT	PFAT	PEMD	LMY	IMF	SF5	TCP	LEQ
ASBV	0.35	9.27	13.34	0.22	1.62	1.62	-0.13	1.27	135.51	131.68
Acc	69%	71%	70%	69%	69%	64%	65%	64%	61%	60%

Purchaser \$

Lot 28 RIDGEHAVEN-210156 (DNA tested) Ram

Date of birth: **2/04/2021**
 Birth multiple: **Single**
 Sire: **RIDGEHAVEN-200052**
 Dam: **RIDGEHAVEN-150223**
 Sire of Dam: **ABERDEEN-130003**

Stockscan: Eye muscle data 9/8/22				
Kg	Depth (mm)	Width (mm)	Area (mm ²)	Fat (mm)
115	48	101	37.3	8

Lambplan ASBV: Performance and carcase traits									Indexes	
	BWT	WWT	PWT	PFAT	PEMD	LMY	IMF	SF5	TCP	LEQ
ASBV	0.25	8.58	12.6	0.1	1.82	2.26	-0.23	3.77	129.59	125
Acc	65%	69%	67%	66%	66%	60%	57%	56%	55%	52%

Purchaser \$

Lot 29 RIDGEHAVEN-210382 (DNA tested) Ram

Date of birth: **13/04/2021**
 Birth multiple: **Twin**
 Sire: **RIDGEHAVEN-200016**
 Dam: **RIDGEHAVEN-171321**
 Sire of Dam: **TATTYKEEL-150172**

Stockscan: Eye muscle data 9/8/22				
Kg	Depth (mm)	Width (mm)	Area (mm ²)	Fat (mm)
108.5	46	94	33.3	5

Lambplan ASBV: Performance and carcase traits									Indexes	
	BWT	WWT	PWT	PFAT	PEMD	LMY	IMF	SF5	TCP	LEQ
ASBV	0.53	9.73	14.38	-0.7	1.36	2.73	-0.58	1.52	136.12	130.55
Acc	64%	67%	65%	63%	63%	57%	56%	54%	53%	50%

Purchaser \$

Lot 30 RIDGEHAVEN-210105 AI (DNA tested) Ram

Date of birth: **31/03/2021**
 Birth multiple: **Twin**
 Sire: **GOORAMMA-170220**
 Dam: **RIDGEHAVEN-170971**
 Sire of Dam: **RIDGEHAVEN-120333**

Stockscan: Eye muscle data 9/8/22				
Kg	Depth (mm)	Width (mm)	Area (mm ²)	Fat (mm)
107	43	91	30.1	6

Lambplan ASBV: Performance and carcase traits									Indexes	
	BWT	WWT	PWT	PFAT	PEMD	LMY	IMF	SF5	TCP	LEQ
ASBV	0.42	9.05	12.51	-0.5	1.39	2.61	-0.43	1.04	137.79	131.05
Acc	69%	71%	70%	70%	70%	65%	66%	65%	63%	61%

Purchaser \$

Lot 31 RIDGEHAVEN-210205 AI (DNA tested) Ram

Date of birth: **4/04/2021**
 Birth multiple: **Single**
 Sire: **WARBURN-190024**
 Dam: **RIDGEHAVEN-180404**
 Sire of Dam: **RIDGEHAVEN-170158**

Stockscan: Eye muscle data 9/8/22				
Kg	Depth (mm)	Width (mm)	Area (mm ²)	Fat (mm)
114	48	100	37.0	6

Lambplan ASBV: Performance and carcase traits									Indexes	
	BWT	WWT	PWT	PFAT	PEMD	LMY	IMF	SF5	TCP	LEQ
ASBV	0.44	10.47	15.54	-1.01	1.73	4.57	-0.97	6.84	134.71	120.53
Acc	67%	69%	68%	68%	68%	61%	57%	56%	56%	53%

Purchaser \$

Lot 32 RIDGEHAVEN-210427 (DNA tested) Ram

Date of birth: **15/04/2021**
 Birth multiple: **Single**
 Sire: **RIDGEHAVEN-190083**
 Dam: **RIDGEHAVEN-170147**
 Sire of Dam: **RIDGEHAVEN-151032**

Stockscan: Eye muscle data 9/8/22				
Kg	Depth (mm)	Width (mm)	Area (mm ²)	Fat (mm)
115	48	100	37.0	7

Lambplan ASBV: Performance and carcase traits									Indexes	
	BWT	WWT	PWT	PFAT	PEMD	LMY	IMF	SF5	TCP	LEQ
ASBV	0.43	8.7	13.16	-0.66	2.15	3.36	-0.35	1.34	138.97	136.03
Acc	68%	70%	68%	67%	67%	62%	62%	60%	58%	56%

Purchaser \$

Lot 33 RIDGEHAVEN-210473 (DNA tested) Ram

Date of birth: 16/04/2021	Stockscan: Eye muscle data 9/8/22				
Birth multiple: Single					
Sire: RIDGEHAVEN-200062	Kg	Depth (mm)	Width (mm)	Area (mm ²)	Fat (mm)
Dam: RIDGEHAVEN-171164	105.5	44	89	30.2	6
Sire of Dam: PUNCHGROVE-140010					

Lambplan ASBV: Performance and carcase traits									Indexes	
	BWT	WWT	PWT	PFAT	PEMD	LMY	IMF	SF5	TCP	LEQ
ASBV	0.57	9.9	14.24	-0.5	1.07	2.64	-0.92	5.21	126.48	115.2
Acc	65%	68%	66%	64%	64%	59%	58%	56%	55%	52%

Purchaser \$

Lot 34 RIDGEHAVEN-210492 (DNA tested) Ram

Date of birth: 17/04/2021	Stockscan: Eye muscle data 9/8/22				
Birth multiple: Single					
Sire: RIDGEHAVEN-200086	Kg	Depth (mm)	Width (mm)	Area (mm ²)	Fat (mm)
Dam: RIDGEHAVEN-161315	106	44	90	30.5	5
Sire of Dam: HILLDEN-140320					

Lambplan ASBV: Performance and carcase traits									Indexes	
	BWT	WWT	PWT	PFAT	PEMD	LMY	IMF	SF5	TCP	LEQ
ASBV	0.39	7.91	12.27	-0.94	0.82	2.62	-0.62	5.07	122.3	113.38
Acc	67%	70%	69%	67%	67%	61%	58%	57%	56%	54%

Purchaser \$

Lot 35 RIDGEHAVEN-210843 (DNA tested) Ram

Date of birth: 30/04/2021	Stockscan: Eye muscle data 9/8/22				
Birth multiple: Twin					
Sire: RIDGEHAVEN-200076	Kg	Depth (mm)	Width (mm)	Area (mm ²)	Fat (mm)
Dam: RIDGEHAVEN-170928	99	45	92	31.9	7
Sire of Dam: RIDGEHAVEN-120174					

Lambplan ASBV: Performance and carcase traits									Indexes	
	BWT	WWT	PWT	PFAT	PEMD	LMY	IMF	SF5	TCP	LEQ
ASBV	0.54	8.56	12.85	-0.57	0.09	1.63	-0.36	3.66	118.61	112.19
Acc	67%	70%	68%	66%	66%	61%	59%	58%	57%	54%

Purchaser \$

Lot 36 RIDGEHAVEN-210166 (DNA tested) Ram

Date of birth: **2/04/2021**
 Birth multiple: **Single**
 Sire: **DERRYNOCK-190156**
 Dam: **RIDGEHAVEN-160247**
 Sire of Dam: **RIDGEHAVEN-150465**

Stockscan: Eye muscle data 9/8/22				
Kg	Depth (mm)	Width (mm)	Area (mm ²)	Fat (mm)
105	44	89	30.2	4

Lambplan ASBV: Performance and carcase traits									Indexes	
	BWT	WWT	PWT	PFAT	PEMD	LMY	IMF	SF5	TCP	LEQ
ASBV	0.55	10.73	14.69	-0.68	2.6	4.29	-0.81	5.82	140.43	130.04
Acc	67%	69%	68%	68%	68%	60%	60%	58%	56%	55%

Purchaser \$

Lot 37 RIDGEHAVEN-210186 AI (DNA tested) Ram

Date of birth: **3/04/2021**
 Birth multiple: **Triplet**
 Sire: **GOORAMMA-170220**
 Dam: **RIDGEHAVEN-181062**
 Sire of Dam: **TATTYKEEL-150172**

Stockscan: Eye muscle data 9/8/22				
Kg	Depth (mm)	Width (mm)	Area (mm ²)	Fat (mm)
103	44	90	30.5	5

Lambplan ASBV: Performance and carcase traits									Indexes	
	BWT	WWT	PWT	PFAT	PEMD	LMY	IMF	SF5	TCP	LEQ
ASBV	0.24	8.8	12.79	0.35	0.64	0.45	-0.03	1.52	125.05	122.72
Acc	68%	70%	69%	68%	68%	63%	64%	63%	61%	59%

Purchaser \$

Lot 38 RIDGEHAVEN-210944 (DNA tested) Ram

Date of birth: **23/06/2021**
 Birth multiple: **Twin**
 Sire: **RIDGEHAVEN-190083**
 Dam: **RIDGEHAVEN-180862**
 Sire of Dam: **RIDGEHAVEN-161362**

Stockscan: Eye muscle data 9/8/22				
Kg	Depth (mm)	Width (mm)	Area (mm ²)	Fat (mm)
101	44	88	29.8	5

Lambplan ASBV: Performance and carcase traits									Indexes	
	BWT	WWT	PWT	PFAT	PEMD	LMY	IMF	SF5	TCP	LEQ
ASBV	0.4	10.44	15.4	-0.24	2.6	3.36	-0.18	2.18	142.65	141.73
Acc	70%	71%	70%	69%	69%	64%	64%	62%	60%	58%

Purchaser \$

Lot 39 RIDGEHAVEN-210391 (DNA tested) Ram

Date of birth: 13/04/2021	Stockscan: Eye muscle data 9/8/22				
Birth multiple: Twin					
Sire: RIDGEHAVEN-200015	Kg	Depth (mm)	Width (mm)	Area (mm ²)	Fat (mm)
Dam: RIDGEHAVEN-180593	99	43	89	29.5	5
Sire of Dam: RIDGEHAVEN-170044					

Lambplan ASBV: Performance and carcase traits									Indexes	
	BWT	WWT	PWT	PFAT	PEMD	LMY	IMF	SF5	TCP	LEQ
ASBV	0.4	7.41	11.64	0.02	0.79	0.57	0.38	-0.68	124.77	129.49
Acc	66%	68%	66%	65%	65%	60%	58%	57%	55%	53%

Purchaser \$

Lot 40 RIDGEHAVEN-210592 (DNA tested) Ram

Date of birth: 20/04/2021	Stockscan: Eye muscle data 9/8/22				
Birth multiple: Twin					
Sire: RIDGEHAVEN-200086	Kg	Depth (mm)	Width (mm)	Area (mm ²)	Fat (mm)
Dam: RIDGEHAVEN-160402	114.5	46	95	33.6	7
Sire of Dam: HILLDEN-140320					

Lambplan ASBV: Performance and carcase traits									Indexes	
	BWT	WWT	PWT	PFAT	PEMD	LMY	IMF	SF5	TCP	LEQ
ASBV	0.71	9.91	14.83	-0.29	0.84	2.43	-0.44	3.93	127.94	122.85
Acc	68%	70%	69%	68%	68%	61%	58%	57%	57%	54%

Purchaser \$

Lot 41 RIDGEHAVEN-210851 (DNA tested) Ram

Date of birth: 5/06/2021	Stockscan: Eye muscle data 9/8/22				
Birth multiple: Single					
Sire: RIDGEHAVEN-190083	Kg	Depth (mm)	Width (mm)	Area (mm ²)	Fat (mm)
Dam: RIDGEHAVEN-190192	110	47	102	36.9	6
Sire of Dam: FARADAY PARK-140049					

Lambplan ASBV: Performance and carcase traits									Indexes	
	BWT	WWT	PWT	PFAT	PEMD	LMY	IMF	SF5	TCP	LEQ
ASBV	0.35	10.17	14.96	-0.81	1.86	3.51	-0.12	3.93	139.07	137.28
Acc	68%	70%	68%	67%	67%	62%	63%	61%	58%	57%

Purchaser \$

Lot 42 RIDGEHAVEN-210584 (DNA tested) Ram

Date of birth: 19/04/2021	Stockscan: Eye muscle data 9/8/22				
Birth multiple: Twin					
Sire: RIDGEHAVEN-200016	Kg	Depth (mm)	Width (mm)	Area (mm ²)	Fat (mm)
Dam: RIDGEHAVEN-180656	102.5	46	97	34.4	5
Sire of Dam: FARADAY PARK-140049					

Lambplan ASBV: Performance and carcase traits									Indexes	
	BWT	WWT	PWT	PFAT	PEMD	LMY	IMF	SF5	TCP	LEQ
ASBV	0.54	8.31	12.46	-0.47	0.84	2.02	-0.22	1.5	126.74	124.47
Acc	65%	68%	66%	65%	65%	59%	59%	57%	55%	53%

Purchaser \$

Lot 43 RIDGEHAVEN-210771 (DNA tested) Ram

Date of birth: 25/04/2021	Stockscan: Eye muscle data 9/8/22				
Birth multiple: Twin					
Sire: RIDGEHAVEN-190083	Kg	Depth (mm)	Width (mm)	Area (mm ²)	Fat (mm)
Dam: RIDGEHAVEN-180968	113	47	96	34.7	6
Sire of Dam: TATTYKEEL-150172					

Lambplan ASBV: Performance and carcase traits									Indexes	
	BWT	WWT	PWT	PFAT	PEMD	LMY	IMF	SF5	TCP	LEQ
ASBV	0.35	8.41	12.47	-0.91	2.17	3.39	-0.22	0.94	139.1	136.47
Acc	68%	69%	68%	66%	66%	61%	62%	59%	57%	56%

Purchaser \$

Lot 44 RIDGEHAVEN-210106 (DNA tested) Ram

Date of birth: 1/04/2021	Stockscan: Eye muscle data 9/8/22				
Birth multiple: Twin					
Sire: RIDGEHAVEN-200054	Kg	Depth (mm)	Width (mm)	Area (mm ²)	Fat (mm)
Dam: RIDGEHAVEN-180537	109	45	92	31.9	6
Sire of Dam: TATTYKEEL-150172					

Lambplan ASBV: Performance and carcase traits									Indexes	
	BWT	WWT	PWT	PFAT	PEMD	LMY	IMF	SF5	TCP	LEQ
ASBV	0.53	10.13	13.95	-1.4	1.76	5.32	-1.43	8.85	133.74	117.41
Acc	64%	68%	66%	66%	66%	59%	56%	54%	54%	51%

Purchaser \$

Lot 45 RIDGEHAVEN-210116 AI (DNA tested) Ram

Date of birth: 1/04/2021 Birth multiple: Twin Sire: WARBURN-190024 Dam: RIDGEHAVEN-160931 Sire of Dam: RIDGEHAVEN-120333	Stockscan: Eye muscle data				
	9/8/22				
	Kg	Depth (mm)	Width (mm)	Area (mm ²)	Fat (mm)
	105	44	89	30.2	4

Lambplan ASBV: Performance and carcase traits									Indexes	
	BWT	WWT	PWT	PFAT	PEMD	LMY	IMF	SF5	TCP	LEQ
ASBV	0.3	9.87	15.11	-0.99	2.14	5.13	-1.05	6.84	141.67	127.63
Acc	67%	69%	67%	67%	67%	59%	56%	55%	54%	52%

Purchaser \$

Lot 46 RIDGEHAVEN-210304 (DNA tested) Ram

Date of birth: 9/04/2021 Birth multiple: Twin Sire: RIDGEHAVEN-200002 Dam: RIDGEHAVEN-170312 Sire of Dam: ARMDALE PARK-150347	Stockscan: Eye muscle data				
	9/8/22				
	Kg	Depth (mm)	Width (mm)	Area (mm ²)	Fat (mm)
	113.5	48	103	38.1	6

Lambplan ASBV: Performance and carcase traits									Indexes	
	BWT	WWT	PWT	PFAT	PEMD	LMY	IMF	SF5	TCP	LEQ
ASBV	0.48	9.73	14.13	-0.5	0.89	2.73	-0.58	5.08	130.81	122.98
Acc	67%	69%	67%	65%	65%	60%	59%	57%	55%	53%

Purchaser \$

Lot 47 RIDGEHAVEN-210201 AI (DNA tested) Ram

Date of birth: 3/04/2021 Birth multiple: Twin Sire: GOORAMMA-170220 Dam: RIDGEHAVEN-180661 Sire of Dam: HILLDEN-140320	Stockscan: Eye muscle data				
	9/8/22				
	Kg	Depth (mm)	Width (mm)	Area (mm ²)	Fat (mm)
	102.5	45	94	32.6	5

Lambplan ASBV: Performance and carcase traits									Indexes	
	BWT	WWT	PWT	PFAT	PEMD	LMY	IMF	SF5	TCP	LEQ
ASBV	0.35	8.33	11.29	0.12	2.16	1.85	-0.21	2.66	132.46	129.97
Acc	69%	71%	70%	69%	69%	64%	66%	64%	62%	60%

Purchaser \$

Lot 48 RIDGEHAVEN-210552 (DNA tested) Ram

Date of birth: 19/04/2021	Stockscan: Eye muscle data 9/8/22				
Birth multiple: Single					
Sire: RIDGEHAVEN-190083	Kg	Depth (mm)	Width (mm)	Area (mm ²)	Fat (mm)
Dam: RIDGEHAVEN-191150	105.5	45	92	31.9	5
Sire of Dam: TATTYKEEL-170821					

Lambplan ASBV: Performance and carcase traits									Indexes	
	BWT	WWT	PWT	PFAT	PEMD	LMY	IMF	SF5	TCP	LEQ
ASBV	0.46	8.92	13.56	-0.88	2.76	4.13	-0.2	3.03	141.83	141.66
Acc	67%	69%	67%	65%	65%	60%	61%	59%	57%	55%

Purchaser \$

Lot 49 RIDGEHAVEN-210343 (DNA tested) Ram

Date of birth: 11/04/2021	Stockscan: Eye muscle data 9/8/22				
Birth multiple: Twin					
Sire: RIDGEHAVEN-200015	Kg	Depth (mm)	Width (mm)	Area (mm ²)	Fat (mm)
Dam: RIDGEHAVEN-190370	96.5	44	87	29.5	5
Sire of Dam: TATTYKEEL-170821					

Lambplan ASBV: Performance and carcase traits									Indexes	
	BWT	WWT	PWT	PFAT	PEMD	LMY	IMF	SF5	TCP	LEQ
ASBV	0.68	9.95	14.5	-0.28	1.58	2.88	-0.33	3.74	130.27	127.71
Acc	65%	67%	66%	64%	64%	59%	58%	57%	56%	53%

Purchaser \$

Lot 50 RIDGEHAVEN-210906 (DNA tested) Ram

Date of birth: 17/06/2021	Stockscan: Eye muscle data 9/8/22				
Birth multiple: Twin					
Sire: RIDGEHAVEN-180080	Kg	Depth (mm)	Width (mm)	Area (mm ²)	Fat (mm)
Dam: RIDGEHAVEN-191010	104.5	45	96	33.3	6
Sire of Dam: TATTYKEEL-170821					

Lambplan ASBV: Performance and carcase traits									Indexes	
	BWT	WWT	PWT	PFAT	PEMD	LMY	IMF	SF5	TCP	LEQ
ASBV	0.44	10.13	14.76	-0.35	0.27	2.07	0.03	4.74	121.34	118.12
Acc	68%	70%	68%	67%	67%	62%	64%	62%	59%	58%

Purchaser \$

Lot 51 RIDGEHAVEN-210683 (DNA tested) Ram

Date of birth: 22/04/2021	Stockscan: Eye muscle data 9/8/22				
Birth multiple: Single					
Sire: GOORAMMA-170313	Kg	Depth (mm)	Width (mm)	Area (mm ²)	Fat (mm)
Dam: RIDGEHAVEN-191007	109.5	44	92	31.2	7
Sire of Dam: TATTYKEEL-150172					

Lambplan ASBV: Performance and carcase traits										Indexes	
	BWT	WWT	PWT	PFAT	PEMD	LMY	IMF	SF5	TCP	LEQ	
ASBV	0.51	8.98	12.48	-0.48	1.23	3.26	-0.92	6.48	124.94	115.03	
Acc	69%	71%	69%	67%	67%	63%	64%	62%	60%	58%	

Purchaser \$

Lot 52 RIDGEHAVEN-210500 (DNA tested) Ram

Date of birth: 17/04/2021	Stockscan: Eye muscle data 9/8/22				
Birth multiple: Twin					
Sire: RIDGEHAVEN-190083	Kg	Depth (mm)	Width (mm)	Area (mm ²)	Fat (mm)
Dam: RIDGEHAVEN-170120	105.5	45	89	30.8	5
Sire of Dam: TATTYKEEL-150172					

Lambplan ASBV: Performance and carcase traits										Indexes	
	BWT	WWT	PWT	PFAT	PEMD	LMY	IMF	SF5	TCP	LEQ	
ASBV	0.54	9.82	14.27	-0.64	1.08	2.75	-0.15	1.37	136.43	135.41	
Acc	68%	70%	68%	67%	67%	62%	62%	60%	58%	56%	

Purchaser \$

Lot 53 RIDGEHAVEN-210924 (DNA tested) Ram

Date of birth: 21/06/2021	Stockscan: Eye muscle data 9/8/22				
Birth multiple: Single					
Sire: RIDGEHAVEN-190083	Kg	Depth (mm)	Width (mm)	Area (mm ²)	Fat (mm)
Dam: RIDGEHAVEN-140283	116	44	93	31.5	6
Sire of Dam: RIDGEHAVEN-120174					

Lambplan ASBV: Performance and carcase traits										Indexes	
	BWT	WWT	PWT	PFAT	PEMD	LMY	IMF	SF5	TCP	LEQ	
ASBV	0.55	11.3	16.46	-0.99	2.34	4.54	-0.52	3.95	148.97	141.86	
Acc	70%	71%	70%	69%	69%	64%	63%	61%	60%	57%	

Purchaser \$

Lot 54 RIDGEHAVEN-210929 (DNA tested) Ram

Date of birth: 22/06/2021	Stockscan: Eye muscle data 9/8/22				
Birth multiple: Twin					
Sire: RIDGEHAVEN-190083	Kg	Depth (mm)	Width (mm)	Area (mm ²)	Fat (mm)
Dam: RIDGEHAVEN-180679	101	46	97	34.4	6
Sire of Dam: FARADAY PARK-140049					

Lambplan ASBV: Performance and carcase traits									Indexes	
	BWT	WWT	PWT	PFAT	PEMD	LMY	IMF	SF5	TCP	LEQ
ASBV	0.51	10.86	15.5	-0.65	2.07	3.45	-0.33	3.55	139.86	136.06
Acc	68%	70%	69%	67%	67%	62%	61%	59%	58%	55%

Purchaser \$

Lot 55 RIDGEHAVEN-210491 (DNA tested) Ram

Date of birth: 17/04/2021	Stockscan: Eye muscle data 9/8/22				
Birth multiple: Single					
Sire: DERRYNOK-190156	Kg	Depth (mm)	Width (mm)	Area (mm ²)	Fat (mm)
Dam: RIDGEHAVEN-180553	105.5	46	101	35.8	5
Sire of Dam: RIDGEHAVEN-170528					

Lambplan ASBV: Performance and carcase traits									Indexes	
	BWT	WWT	PWT	PFAT	PEMD	LMY	IMF	SF5	TCP	LEQ
ASBV	0.65	11.22	16.03	-0.98	2.89	5.53	-0.92	4.63	147.15	136.22
Acc	68%	70%	68%	68%	68%	62%	62%	60%	58%	56%

Purchaser \$

Lot 56 RIDGEHAVEN-210731 (DNA tested) Ram

Date of birth: 24/04/2021	Stockscan: Eye muscle data 9/8/22				
Birth multiple: Twin					
Sire: RIDGEHAVEN-200015	Kg	Depth (mm)	Width (mm)	Area (mm ²)	Fat (mm)
Dam: RIDGEHAVEN-161018	113	46	95	33.6	5
Sire of Dam: HILLDEN-140320					

Lambplan ASBV: Performance and carcase traits									Indexes	
	BWT	WWT	PWT	PFAT	PEMD	LMY	IMF	SF5	TCP	LEQ
ASBV	0.47	9.5	13.49	-0.56	1.34	2.67	0.02	2.42	135.16	135.48
Acc	67%	70%	68%	67%	67%	61%	61%	59%	57%	55%

Purchaser \$

Lot 57 RIDGEHAVEN-210717 (DNA tested) Ram

Date of birth: **23/04/2021**
 Birth multiple: **Twin**
 Sire: **RIDGEHAVEN-180080**
 Dam: **RIDGEHAVEN-170394**
 Sire of Dam: **RIDGEHAVEN-151032**

Stockscan: Eye muscle data 9/8/22				
Kg	Depth (mm)	Width (mm)	Area (mm ²)	Fat (mm)
105	46	92	32.6	6

Lambplan ASBV: Performance and carcase traits									Indexes	
	BWT	WWT	PWT	PFAT	PEMD	LMY	IMF	SF5	TCP	LEQ
ASBV	0.14	8.41	12.64	-0.69	0.63	2.45	-0.14	3.79	124.14	120.06
Acc	69%	71%	69%	68%	68%	63%	65%	63%	61%	59%

Purchaser \$

Lot 58 RIDGEHAVEN-210445 (DNA tested) Ram

Date of birth: **15/04/2021**
 Birth multiple: **Twin**
 Sire: **RIDGEHAVEN-190083**
 Dam: **RIDGEHAVEN-190814**
 Sire of Dam: **TATTYKEEL-150172**

Stockscan: Eye muscle data 9/8/22				
Kg	Depth (mm)	Width (mm)	Area (mm ²)	Fat (mm)
102.5	44	85	28.8	5

Lambplan ASBV: Performance and carcase traits									Indexes	
	BWT	WWT	PWT	PFAT	PEMD	LMY	IMF	SF5	TCP	LEQ
ASBV	0.43	9.47	15.26	-0.32	1.89	2.63	-0.32	-0.02	139.27	137.45
Acc	68%	70%	68%	67%	67%	62%	63%	61%	59%	57%

Purchaser \$

Lot 59 RIDGEHAVEN-210808 (DNA tested) Ram

Date of birth: **28/04/2021**
 Birth multiple: **Twin**
 Sire: **RIDGEHAVEN-200016**
 Dam: **RIDGEHAVEN-171038**
 Sire of Dam: **PUNCHGROVE-140010**

Stockscan: Eye muscle data 9/8/22				
Kg	Depth (mm)	Width (mm)	Area (mm ²)	Fat (mm)
99.5	46	90	31.9	5

Lambplan ASBV: Performance and carcase traits									Indexes	
	BWT	WWT	PWT	PFAT	PEMD	LMY	IMF	SF5	TCP	LEQ
ASBV	0.48	9.41	14.09	-0.66	0.75	2.16	-0.46	2.66	126.11	120.87
Acc	65%	68%	66%	65%	65%	59%	58%	57%	55%	53%

Purchaser \$

Lot 60 RIDGEHAVEN-210284 (DNA tested) Ram

Date of birth: 8/04/2021	Stockscan: Eye muscle data 9/8/22				
Birth multiple: Single					
Sire: GOORAMMA-170313	Kg	Depth (mm)	Width (mm)	Area (mm ²)	Fat (mm)
Dam: RIDGEHAVEN-180329	100.5	44	90	30.5	6
Sire of Dam: FARADAY PARK-140049					

Lambplan ASBV: Performance and carcase traits									Indexes	
	BWT	WWT	PWT	PFAT	PEMD	LMY	IMF	SF5	TCP	LEQ
ASBV	0.33	8.61	11.99	-0.55	1.4	2.81	-0.54	5.81	126.77	120.5
Acc	69%	70%	69%	67%	67%	63%	63%	62%	59%	57%

Purchaser \$

Lot 61 RIDGEHAVEN-210435 (DNA tested) Ram

Date of birth: 15/04/2021	Stockscan: Eye muscle data 9/8/22				
Birth multiple: Single					
Sire: RIDGEHAVEN-200029	Kg	Depth (mm)	Width (mm)	Area (mm ²)	Fat (mm)
Dam: RIDGEHAVEN-160206	105.5	45	90	31.2	5
Sire of Dam: YENTRAC-140212					

Lambplan ASBV: Performance and carcase traits									Indexes	
	BWT	WWT	PWT	PFAT	PEMD	LMY	IMF	SF5	TCP	LEQ
ASBV	0.32	9.7	14.47	-0.72	0.97	3.25	-0.64	6.76	126.55	119.35
Acc	62%	66%	65%	63%	63%	57%	55%	54%	53%	50%

Purchaser \$

Lot 62 RIDGEHAVEN-210444 (DNA tested) Ram

Date of birth: 15/04/2021	Stockscan: Eye muscle data 9/8/22				
Birth multiple: Twin					
Sire: RIDGEHAVEN-190083	Kg	Depth (mm)	Width (mm)	Area (mm ²)	Fat (mm)
Dam: RIDGEHAVEN-190814	104	48	100	37.0	6
Sire of Dam: TATTYKEEL-150172					

Lambplan ASBV: Performance and carcase traits									Indexes	
	BWT	WWT	PWT	PFAT	PEMD	LMY	IMF	SF5	TCP	LEQ
ASBV	0.53	10.08	15.54	-0.74	1.71	3.08	-0.45	1.07	141.04	136.5
Acc	68%	70%	68%	67%	67%	63%	63%	61%	59%	57%

Purchaser \$

Lot 63 RIDGEHAVEN-210541 (DNA tested) Ram

Date of birth: 18/04/2021	Stockscan: Eye muscle data 9/8/22				
Birth multiple: Twin					
Sire: RIDGEHAVEN-200171	Kg	Depth (mm)	Width (mm)	Area (mm ²)	Fat (mm)
Dam: RIDGEHAVEN-161242	105.5	46	94	33.3	5
Sire of Dam: ABERDEEN-130003					

Lambplan ASBV: Performance and carcase traits									Indexes	
	BWT	WWT	PWT	PFAT	PEMD	LMY	IMF	SF5	TCP	LEQ
ASBV	0.32	8.63	13.39	-0.5	1.54	2.87	-0.39	4.2	131.78	127.59
Acc	67%	68%	66%	65%	65%	59%	58%	56%	55%	52%

Purchaser \$

Lot 64 RIDGEHAVEN-210663 (DNA tested) Ram

Date of birth: 21/04/2021	Stockscan: Eye muscle data 9/8/22				
Birth multiple: Twin					
Sire: RIDGEHAVEN-200086	Kg	Depth (mm)	Width (mm)	Area (mm ²)	Fat (mm)
Dam: RIDGEHAVEN-180567	105.5	46	89	31.5	6
Sire of Dam: TATTYKEEL-150172					

Lambplan ASBV: Performance and carcase traits									Indexes	
	BWT	WWT	PWT	PFAT	PEMD	LMY	IMF	SF5	TCP	LEQ
ASBV	0.48	9.82	15.26	-0.71	0.51	2.67	-0.86	5.07	127.18	117.33
Acc	67%	70%	68%	68%	68%	63%	62%	60%	58%	56%

Purchaser \$

Lot 65 RIDGEHAVEN-210748 (DNA tested) Ram

Date of birth: 24/04/2021	Stockscan: Eye muscle data 9/8/22				
Birth multiple: Twin					
Sire: RIDGEHAVEN-200002	Kg	Depth (mm)	Width (mm)	Area (mm ²)	Fat (mm)
Dam: RIDGEHAVEN-190061	100	46	91	32.2	5
Sire of Dam: HILLCROFT FARMS-130497					

Lambplan ASBV: Performance and carcase traits									Indexes	
	BWT	WWT	PWT	PFAT	PEMD	LMY	IMF	SF5	TCP	LEQ
ASBV	0.38	10.5	14.32	-0.7	1.62	3.99	-0.71	7.31	132.17	123.79
Acc	68%	70%	67%	66%	66%	60%	57%	56%	55%	52%

Purchaser \$

Lot 66 RIDGEHAVEN-210866 (DNA tested) Ram

Date of birth: 14/06/2021	Stockscan: Eye muscle data 9/8/22				
Birth multiple: Twin					
Sire: RIDGEHAVEN-190083	Kg	Depth (mm)	Width (mm)	Area (mm ²)	Fat (mm)
Dam: RIDGEHAVEN-200087	95.5	44	92	31.2	6
Sire of Dam: RIDGEHAVEN-180246					

Lambplan ASBV: Performance and carcase traits									Indexes	
	BWT	WWT	PWT	PFAT	PEMD	LMY	IMF	SF5	TCP	LEQ
ASBV	0.36	8.91	13.64	-0.48	1.55	2.29	-0.18	3.66	130.91	130.88
Acc	69%	71%	69%	68%	68%	63%	62%	60%	58%	56%

Purchaser \$

Lot 67 RIDGEHAVEN-210096 (DNA tested) Ram

Date of birth: 31/03/2021	Stockscan: Eye muscle data 9/8/22				
Birth multiple: Single					
Sire: RIDGEHAVEN-200029	Kg	Depth (mm)	Width (mm)	Area (mm ²)	Fat (mm)
Dam: RIDGEHAVEN-190966	97.5	45	87	30.1	5
Sire of Dam: RIDGEHAVEN-171091					

Lambplan ASBV: Performance and carcase traits									Indexes	
	BWT	WWT	PWT	PFAT	PEMD	LMY	IMF	SF5	TCP	LEQ
ASBV	0.06	7.41	11.76	0.36	1.67	1.41	-0.62	3.4	122.24	115.77
Acc	63%	66%	64%	64%	64%	57%	56%	54%	53%	51%

Purchaser \$

Lot 68 RIDGEHAVEN-210853 (DNA tested) Ram

Date of birth: 6/06/2021	Stockscan: Eye muscle data 9/8/22				
Birth multiple: Twin					
Sire: GOORAMMA-170313	Kg	Depth (mm)	Width (mm)	Area (mm ²)	Fat (mm)
Dam: RIDGEHAVEN-151318	104	45	96	33.3	7
Sire of Dam: RIDGEHAVEN-130229					

Lambplan ASBV: Performance and carcase traits									Indexes	
	BWT	WWT	PWT	PFAT	PEMD	LMY	IMF	SF5	TCP	LEQ
ASBV	0.38	8.83	12.62	-0.61	0.9	2.75	-0.87	6.79	125.01	114.28
Acc	70%	71%	70%	68%	68%	65%	65%	63%	61%	59%

Purchaser \$

Lot 69 RIDGEHAVEN-210305 (DNA tested) Ram

Date of birth: **9/04/2021**
 Birth multiple: **Twin**
 Sire: **RIDGEHAVEN-200002**
 Dam: **RIDGEHAVEN-170312**
 Sire of Dam: **ARMDALE PARK-150347**

Stockscan: Eye muscle data 9/8/22				
Kg	Depth (mm)	Width (mm)	Area (mm ²)	Fat (mm)
101	44	86	29.1	5

Lambplan ASBV: Performance and carcase traits									Indexes	
	BWT	WWT	PWT	PFAT	PEMD	LMY	IMF	SF5	TCP	LEQ
ASBV	0.56	9.27	14.03	-0.4	0.84	2.56	-0.38	3.82	133.6	128.26
Acc	66%	69%	66%	64%	64%	59%	58%	56%	54%	52%

Purchaser \$

Lot 70 RIDGEHAVEN-210465 (DNA tested) Ram

Date of birth: **16/04/2021**
 Birth multiple: **Twin**
 Sire: **RIDGEHAVEN-190083**
 Dam: **RIDGEHAVEN-171056**
 Sire of Dam: **TATTYKEEL-150172**

Stockscan: Eye muscle data 9/8/22				
Kg	Depth (mm)	Width (mm)	Area (mm ²)	Fat (mm)
102.5	43	90	29.8	4

Lambplan ASBV: Performance and carcase traits									Indexes	
	BWT	WWT	PWT	PFAT	PEMD	LMY	IMF	SF5	TCP	LEQ
ASBV	0.4	9.14	13.8	-1.1	2.01	4.03	-0.48	3.75	139.67	134.64
Acc	69%	70%	69%	68%	68%	63%	63%	61%	59%	57%

Purchaser \$

Lot 71 RIDGEHAVEN-210322 (DNA tested) Ram

Date of birth: **10/04/2021**
 Birth multiple: **Twin**
 Sire: **RIDGEHAVEN-190083**
 Dam: **RIDGEHAVEN-161380**
 Sire of Dam: **PUNCHGROVE-140010**

Stockscan: Eye muscle data 9/8/22				
Kg	Depth (mm)	Width (mm)	Area (mm ²)	Fat (mm)
102	44	92	31.2	5

Lambplan ASBV: Performance and carcase traits									Indexes	
	BWT	WWT	PWT	PFAT	PEMD	LMY	IMF	SF5	TCP	LEQ
ASBV	0.35	8.71	13.5	0.01	2.47	2.42	-0.03	0.18	139.37	139.07
Acc	69%	71%	70%	69%	69%	64%	63%	62%	60%	58%

Purchaser \$

Lot 72 RIDGEHAVEN-210638 (DNA tested) Ram

Date of birth: **21/04/2021**
 Birth multiple: **Twin**
 Sire: **RIDGEHAVEN-190083**
 Dam: **RIDGEHAVEN-180367**
 Sire of Dam: **FARADAY PARK-160008**

Stockscan: Eye muscle data 9/8/22				
Kg	Depth (mm)	Width (mm)	Area (mm ²)	Fat (mm)
102	50	102	39.3	5

Lambplan ASBV: Performance and carcase traits									Indexes	
	BWT	WWT	PWT	PFAT	PEMD	LMY	IMF	SF5	TCP	LEQ
ASBV	0.53	11.33	17.47	-0.87	2.31	4.06	-0.27	2.86	147.52	145.67
Acc	68%	70%	69%	68%	68%	63%	62%	61%	59%	57%

Purchaser \$

Lot 73 RIDGEHAVEN-210908 (DNA tested) Ram

Date of birth: **14/06/2021**
 Birth multiple: **Twin**
 Sire: **RIDGEHAVEN-190083**
 Dam: **RIDGEHAVEN-180504**
 Sire of Dam: **TATTYKEEL-150172**

Stockscan: Eye muscle data 9/8/22				
Kg	Depth (mm)	Width (mm)	Area (mm ²)	Fat (mm)
103.5	46	93	32.9	6

Lambplan ASBV: Performance and carcase traits									Indexes	
	BWT	WWT	PWT	PFAT	PEMD	LMY	IMF	SF5	TCP	LEQ
ASBV	0.46	9.99	14.82	-0.71	2.22	3.78	-0.53	3.21	140.87	135.77
Acc	69%	71%	69%	68%	68%	63%	62%	60%	58%	56%

Purchaser \$

Lot 74 RIDGEHAVEN-210838 (DNA tested) Ram

Date of birth: **29/04/2021**
 Birth multiple: **Single**
 Sire: **RIDGEHAVEN-190083**
 Dam: **RIDGEHAVEN-191084**
 Sire of Dam: **FARADAY PARK-140049**

Stockscan: Eye muscle data 9/8/22				
Kg	Depth (mm)	Width (mm)	Area (mm ²)	Fat (mm)
102	45	88	30.5	5

Lambplan ASBV: Performance and carcase traits									Indexes	
	BWT	WWT	PWT	PFAT	PEMD	LMY	IMF	SF5	TCP	LEQ
ASBV	0.43	10.41	15.19	-1.31	1.94	4.07	-0.27	4.74	140.45	137.37
Acc	68%	69%	68%	66%	66%	62%	62%	60%	58%	56%

Purchaser \$

Lot 75 RIDGEHAVEN-210854 (DNA tested) Ram

Date of birth: 6/06/2021	Stockscan: Eye muscle data 9/8/22				
Birth multiple: Single					
Sire: RIDGEHAVEN-190083	Kg	Depth (mm)	Width (mm)	Area (mm ²)	Fat (mm)
Dam: RIDGEHAVEN-200030	102.5	48	95	35.1	5
Sire of Dam: RIDGEHAVEN-190023					

Lambplan ASBV: Performance and carcase traits									Indexes	
	BWT	WWT	PWT	PFAT	PEMD	LMY	IMF	SF5	TCP	LEQ
ASBV	0.34	9.89	14.9	-0.57	3.09	3.81	-0.15	1.3	150.84	150
Acc	68%	70%	68%	67%	67%	62%	61%	60%	58%	56%

Purchaser \$

Lot 76 RIDGEHAVEN-210530 (DNA tested) Ram

Date of birth: 18/04/2021	Stockscan: Eye muscle data 9/8/22				
Birth multiple: Single					
Sire: GOORAMMA-170313	Kg	Depth (mm)	Width (mm)	Area (mm ²)	Fat (mm)
Dam: RIDGEHAVEN-190260	104	43	87	28.8	6
Sire of Dam: RIDGEHAVEN-171091					

Lambplan ASBV: Performance and carcase traits									Indexes	
	BWT	WWT	PWT	PFAT	PEMD	LMY	IMF	SF5	TCP	LEQ
ASBV	0.34	7.74	11.58	-0.15	0.63	1.59	-0.87	5.34	119.29	108.13
Acc	68%	70%	68%	67%	67%	63%	64%	62%	59%	58%

Purchaser \$

Lot 77 RIDGEHAVEN-210244 (DNA tested) Ram

Date of birth: 6/04/2021	Stockscan: Eye muscle data 9/8/22				
Birth multiple: Twin					
Sire: RIDGEHAVEN-200086	Kg	Depth (mm)	Width (mm)	Area (mm ²)	Fat (mm)
Dam: STUD EWE	86	44	89	30.2	5
Sire of Dam: STUD RAM					

Lambplan ASBV: Performance and carcase traits									Indexes	
	BWT	WWT	PWT	PFAT	PEMD	LMY	IMF	SF5	TCP	LEQ
ASBV	0.37	8.69	12.26	-1.35	1.17	4.08	-1.01	5.2	128.04	114.45
Acc	62%	65%	63%	63%	63%	56%	53%	52%	51%	49%

Purchaser \$

Lot 78 RIDGEHAVEN-210121 AI (DNA tested) Ram

Date of birth: **1/04/2021**

Birth multiple: **Triplet**

Sire: **WARBURN-190024**

Dam: **RIDGEHAVEN-171150**

Sire of Dam: **PUNCHGROVE-140010**

Stockscan: Eye muscle data 9/8/22				
Kg	Depth (mm)	Width (mm)	Area (mm ²)	Fat (mm)
96	43	86	28.5	5

Lambplan ASBV: Performance and carcase traits									Indexes	
	BWT	WWT	PWT	PFAT	PEMD	LMY	IMF	SF5	TCP	LEQ
ASBV	0.27	9.72	14.56	-0.16	0.91	2.23	-0.49	4.49	126.76	120.41
Acc	67%	69%	68%	66%	66%	59%	55%	54%	55%	51%

Purchaser \$

Lot 79 RIDGEHAVEN-210030 (DNA tested) Ram

Date of birth: **29/03/2021**

Birth multiple: **Single**

Sire: **RIDGEHAVEN-200002**

Dam: **RIDGEHAVEN-171274**

Sire of Dam: **FARADAY PARK-140049**

Stockscan: Eye muscle data 9/8/22				
Kg	Depth (mm)	Width (mm)	Area (mm ²)	Fat (mm)
107.5	44	92	31.2	5

Lambplan ASBV: Performance and carcase traits									Indexes	
	BWT	WWT	PWT	PFAT	PEMD	LMY	IMF	SF5	TCP	LEQ
ASBV	0.46	10.08	13.3	-1.01	0.35	2.65	-0.32	6.1	123.51	118.08
Acc	67%	70%	67%	67%	67%	61%	60%	58%	56%	54%

Purchaser \$

Lot 80 RIDGEHAVEN-210598 (DNA tested) Ram

Date of birth: **20/04/2021**

Birth multiple: **Twin**

Sire: **RIDGEHAVEN-200002**

Dam: **RIDGEHAVEN-181076**

Sire of Dam: **FARADAY PARK-140049**

Stockscan: Eye muscle data 9/8/22				
Kg	Depth (mm)	Width (mm)	Area (mm ²)	Fat (mm)
105.5	43	87	28.8	5

Lambplan ASBV: Performance and carcase traits									Indexes	
	BWT	WWT	PWT	PFAT	PEMD	LMY	IMF	SF5	TCP	LEQ
ASBV	0.49	9.97	13.82	-0.59	0.85	2.78	-0.83	5.59	127.13	116.42
Acc	66%	69%	66%	66%	66%	60%	60%	58%	56%	54%

Purchaser \$

Lot 81 RIDGEHAVEN-210275 (DNA tested) Ram

Date of birth: 8/04/2021	Stockscan: Eye muscle data 9/8/22				
Birth multiple: Twin					
Sire: RIDGEHAVEN-200171	Kg	Depth (mm)	Width (mm)	Area (mm ²)	Fat (mm)
Dam: RIDGEHAVEN-170098	92.5	44	87	29.5	5
Sire of Dam: RIDGEHAVEN-151032					

Lambplan ASBV: Performance and carcase traits									Indexes	
	BWT	WWT	PWT	PFAT	PEMD	LMY	IMF	SF5	TCP	LEQ
ASBV	0.36	7.92	12.12	-0.47	1.65	2.77	-0.19	1.15	137.96	135.56
Acc	68%	69%	67%	66%	66%	61%	60%	58%	56%	54%

Purchaser \$

Lot 82 RIDGEHAVEN-210880 (DNA tested) Ram

Date of birth: 17/06/2021	Stockscan: Eye muscle data 9/8/22				
Birth multiple: Single					
Sire: RIDGEHAVEN-180080	Kg	Depth (mm)	Width (mm)	Area (mm ²)	Fat (mm)
Dam: RIDGEHAVEN-190824	103	42	89	28.8	6
Sire of Dam: TATTYKEEL-150172					

Lambplan ASBV: Performance and carcase traits									Indexes	
	BWT	WWT	PWT	PFAT	PEMD	LMY	IMF	SF5	TCP	LEQ
ASBV	0.21	8.76	12.44	-0.68	1.25	3.07	-0.72	5.71	127.07	117.81
Acc	69%	71%	69%	68%	68%	64%	66%	64%	61%	60%

Purchaser \$

Lot 83 RIDGEHAVEN-210622 (DNA tested) Ram

Date of birth: 21/04/2021	Stockscan: Eye muscle data 9/8/22				
Birth multiple: Twin					
Sire: RIDGEHAVEN-200029	Kg	Depth (mm)	Width (mm)	Area (mm ²)	Fat (mm)
Dam: RIDGEHAVEN-190894	92.5	42	86	27.8	4
Sire of Dam: TATTYKEEL-150172					

Lambplan ASBV: Performance and carcase traits									Indexes	
	BWT	WWT	PWT	PFAT	PEMD	LMY	IMF	SF5	TCP	LEQ
ASBV	0.34	7.81	12.1	-0.86	1.71	3.22	-0.46	1.47	137.03	130.91
Acc	63%	66%	64%	63%	63%	57%	57%	55%	53%	51%

Purchaser \$

Lot 84 RIDGEHAVEN-210159 AI (DNA tested) Ram

Date of birth: 2/04/2021	Stockscan: Eye muscle data 9/8/22				
Birth multiple: Triplet					
Sire: WARBURN-190024	Kg	Depth (mm)	Width (mm)	Area (mm ²)	Fat (mm)
Dam: RIDGEHAVEN-170103	107	45	93	32.2	5
Sire of Dam: ULANDI PARK-150114					

Lambplan ASBV: Performance and carcase traits									Indexes	
	BWT	WWT	PWT	PFAT	PEMD	LMY	IMF	SF5	TCP	LEQ
ASBV	0.19	8.57	13.46	-0.35	2.75	3.51	-0.13	2.01	143.3	141.73
Acc	68%	70%	68%	67%	67%	61%	57%	56%	56%	53%

Purchaser \$

Lot 85 RIDGEHAVEN-210276 (DNA tested) Ram

Date of birth: 8/04/2021	Stockscan: Eye muscle data 9/8/22				
Birth multiple: Twin					
Sire: RIDGEHAVEN-200171	Kg	Depth (mm)	Width (mm)	Area (mm ²)	Fat (mm)
Dam: RIDGEHAVEN-170098	96	44	92	31.2	5
Sire of Dam: RIDGEHAVEN-151032					

Lambplan ASBV: Performance and carcase traits									Indexes	
	BWT	WWT	PWT	PFAT	PEMD	LMY	IMF	SF5	TCP	LEQ
ASBV	0.32	8.52	12.93	-1.03	1.31	3.38	-0.35	1.71	138.99	136.82
Acc	67%	68%	67%	65%	65%	59%	58%	57%	56%	53%

Purchaser \$

Lot 86 RIDGEHAVEN-210918 (DNA tested) Ram

Date of birth: 21/06/2021	Stockscan: Eye muscle data 9/8/22				
Birth multiple: Single					
Sire: GOORAMMA-170313	Kg	Depth (mm)	Width (mm)	Area (mm ²)	Fat (mm)
Dam: RIDGEHAVEN-160249	105	43	85	28.1	6
Sire of Dam: FARADAY PARK-140049					

Lambplan ASBV: Performance and carcase traits									Indexes	
	BWT	WWT	PWT	PFAT	PEMD	LMY	IMF	SF5	TCP	LEQ
ASBV	0.56	8.94	12.89	-0.95	0.78	3.36	-1.17	8.16	125.62	112.79
Acc	70%	71%	70%	68%	68%	64%	64%	63%	60%	58%

Purchaser \$

Lot 87 RIDGEHAVEN-210896 (DNA tested) Ram

Date of birth: 14/06/2021	Stockscan: Eye muscle data 9/8/22				
Birth multiple: Single					
Sire: RIDGEHAVEN-190083	Kg	Depth (mm)	Width (mm)	Area (mm ²)	Fat (mm)
Dam: RIDGEHAVEN-190273	102	43	93	30.8	5
Sire of Dam: TATTYKEEL-170821					

Lambplan ASBV: Performance and carcase traits									Indexes	
	BWT	WWT	PWT	PFAT	PEMD	LMY	IMF	SF5	TCP	LEQ
ASBV	0.45	8.88	13.88	-1.18	1.84	3.53	-0.18	2.46	141.2	141.47
Acc	69%	71%	69%	68%	68%	63%	63%	61%	59%	57%

Purchaser \$

Lot 88 RIDGEHAVEN-210398 (DNA tested) Ram

Date of birth: 13/04/2021	Stockscan: Eye muscle data 9/8/22				
Birth multiple: Twin					
Sire: RIDGEHAVEN-200171	Kg	Depth (mm)	Width (mm)	Area (mm ²)	Fat (mm)
Dam: RIDGEHAVEN-170340	100	44	90	30.5	4
Sire of Dam: ARMDALE PARK-150347					

Lambplan ASBV: Performance and carcase traits									Indexes	
	BWT	WWT	PWT	PFAT	PEMD	LMY	IMF	SF5	TCP	LEQ
ASBV	0.47	10.39	15.6	-0.83	0.58	3.41	-0.53	5.9	129.29	123.63
Acc	66%	67%	65%	63%	63%	58%	57%	55%	54%	51%

Purchaser \$

Lot 89 RIDGEHAVEN-210593 (DNA tested) Ram

Date of birth: 20/04/2021	Stockscan: Eye muscle data 9/8/22				
Birth multiple: Twin					
Sire: RIDGEHAVEN-200086	Kg	Depth (mm)	Width (mm)	Area (mm ²)	Fat (mm)
Dam: RIDGEHAVEN-160402	110	46	92	32.6	6
Sire of Dam: HILLDEN-140320					

Lambplan ASBV: Performance and carcase traits									Indexes	
	BWT	WWT	PWT	PFAT	PEMD	LMY	IMF	SF5	TCP	LEQ
ASBV	0.54	9.05	13.5	-0.32	0.82	2.19	-0.47	4.39	124.32	117.63
Acc	67%	70%	69%	67%	67%	61%	58%	57%	57%	54%

Purchaser \$

Lot 90 RIDGEHAVEN-210046 AI (DNA tested) Ram

Date of birth: 30/03/2021	Stockscan: Eye muscle data 9/8/22				
Birth multiple: Triplet					
Sire: GOORAMMA-170220	Kg	Depth (mm)	Width (mm)	Area (mm ²)	Fat (mm)
Dam: RIDGEHAVEN-181150	106	43	87	28.8	5
Sire of Dam: TATTYKEEL-150172					

Lambplan ASBV: Performance and carcase traits									Indexes	
	BWT	WWT	PWT	PFAT	PEMD	LMY	IMF	SF5	TCP	LEQ
ASBV	0.33	8.97	13	-0.11	0.43	0.99	-0.06	0.08	129.28	125.3
Acc	68%	70%	68%	68%	68%	62%	64%	63%	60%	58%

Purchaser \$

Lot 91 RIDGEHAVEN-210715 (DNA tested) Ram

Date of birth: 23/04/2021	Stockscan: Eye muscle data 9/8/22				
Birth multiple: Single					
Sire: RIDGEHAVEN-190083	Kg	Depth (mm)	Width (mm)	Area (mm ²)	Fat (mm)
Dam: RIDGEHAVEN-170580	96	44	92	31.2	5
Sire of Dam: RIDGEHAVEN-151032					

Lambplan ASBV: Performance and carcase traits									Indexes	
	BWT	WWT	PWT	PFAT	PEMD	LMY	IMF	SF5	TCP	LEQ
ASBV	0.43	8.45	12.37	-0.31	2.62	2.91	-0.04	1.27	139.41	138.03
Acc	69%	70%	68%	67%	67%	62%	62%	60%	58%	56%

Purchaser \$

Lot 92 RIDGEHAVEN-210581 (DNA tested) Ram

Date of birth: 19/04/2021	Stockscan: Eye muscle data 9/8/22				
Birth multiple: Single					
Sire: DERRYNOCK-190156	Kg	Depth (mm)	Width (mm)	Area (mm ²)	Fat (mm)
Dam: RIDGEHAVEN-190882	99.5	45	92	31.9	5
Sire of Dam: TATTYKEEL-170821					

Lambplan ASBV: Performance and carcase traits									Indexes	
	BWT	WWT	PWT	PFAT	PEMD	LMY	IMF	SF5	TCP	LEQ
ASBV	0.64	11.17	16.59	-0.72	2.47	4.7	-0.67	4.42	145.94	138.59
Acc	68%	70%	68%	67%	67%	62%	62%	60%	58%	56%

Purchaser \$

Lot 93 RIDGEHAVEN-210940 (DNA tested) Ram

Date of birth: **18/06/2021**
 Birth multiple: **Single**
 Sire: **DERRYNOCK-190156**
 Dam: **RIDGEHAVEN-200379**
 Sire of Dam: **TATTYKEEL-170821**

Stockscan: Eye muscle data 9/8/22				
Kg	Depth (mm)	Width (mm)	Area (mm ²)	Fat (mm)
93	44	85	28.8	4

Lambplan ASBV: Performance and carcase traits									Indexes	
	BWT	WWT	PWT	PFAT	PEMD	LMY	IMF	SF5	TCP	LEQ
ASBV	0.54	9.25	13.72	-1.13	3.09	5.57	-0.95	5.1	144.79	133.45
Acc	68%	69%	67%	66%	66%	61%	62%	60%	57%	56%

Purchaser \$

Lot 94 RIDGEHAVEN-210230 (DNA tested) Ram

Date of birth: **5/04/2021**
 Birth multiple: **Single**
 Sire: **RIDGEHAVEN-200086**
 Dam: **RIDGEHAVEN-170429**
 Sire of Dam: **RIDGEHAVEN-151032**

Stockscan: Eye muscle data 9/8/22				
Kg	Depth (mm)	Width (mm)	Area (mm ²)	Fat (mm)
102.5	44	88	29.8	5

Lambplan ASBV: Performance and carcase traits									Indexes	
	BWT	WWT	PWT	PFAT	PEMD	LMY	IMF	SF5	TCP	LEQ
ASBV	0.45	7.66	11.81	-0.46	0.93	2.23	-0.74	2.87	125.04	113.77
Acc	68%	70%	69%	68%	68%	62%	59%	58%	57%	55%

Purchaser \$

Lot 95 RIDGEHAVEN-210313 (DNA tested) Ram

Date of birth: **9/04/2021**
 Birth multiple: **Twin**
 Sire: **RIDGEHAVEN-200086**
 Dam: **RIDGEHAVEN-171371**
 Sire of Dam: **FARADAY PARK-140049**

Stockscan: Eye muscle data 9/8/22				
Kg	Depth (mm)	Width (mm)	Area (mm ²)	Fat (mm)
103.5	42	87	28.1	5

Lambplan ASBV: Performance and carcase traits									Indexes	
	BWT	WWT	PWT	PFAT	PEMD	LMY	IMF	SF5	TCP	LEQ
ASBV	0.48	9.12	13.53	-0.56	0.43	2.23	-0.63	4.07	124.27	116.21
Acc	68%	71%	69%	68%	68%	63%	60%	59%	58%	55%

Purchaser \$

Lot 96 RIDGEHAVEN-210542 (DNA tested) Ram

Date of birth: 18/04/2021	Stockscan: Eye muscle data 9/8/22				
Birth multiple: Single					
Sire: RIDGEHAVEN-200015	Kg	Depth (mm)	Width (mm)	Area (mm ²)	Fat (mm)
Dam: RIDGEHAVEN-190120	99	42	89	28.8	5
Sire of Dam: RIDGEHAVEN-180043					

Lambplan ASBV: Performance and carcase traits									Indexes	
	BWT	WWT	PWT	PFAT	PEMD	LMY	IMF	SF5	TCP	LEQ
ASBV	0.61	8.97	12.88	-0.57	0.61	2.11	-0.16	2.51	122.67	119.13
Acc	63%	66%	64%	63%	63%	57%	55%	54%	52%	50%

Purchaser \$

Lot 97 RIDGEHAVEN-210365 (DNA tested) Ram

Date of birth: 12/04/2021	Stockscan: Eye muscle data 9/8/22				
Birth multiple: Twin					
Sire: RIDGEHAVEN-200086	Kg	Depth (mm)	Width (mm)	Area (mm ²)	Fat (mm)
Dam: RIDGEHAVEN-180842	95.5	42	88	28.5	5
Sire of Dam: RIDGEHAVEN-161362					

Lambplan ASBV: Performance and carcase traits									Indexes	
	BWT	WWT	PWT	PFAT	PEMD	LMY	IMF	SF5	TCP	LEQ
ASBV	0.36	7.65	12.53	-0.17	0.64	1.13	-0.17	1.13	118.98	117
Acc	67%	70%	68%	67%	67%	62%	59%	58%	57%	54%

Purchaser \$

Lot 98 RIDGEHAVEN-210733 Ram

Date of birth: 24/04/2021	Stockscan: Eye muscle data 9/8/22				
Birth multiple: Twin					
Sire: RIDGEHAVEN-161362	Kg	Depth (mm)	Width (mm)	Area (mm ²)	Fat (mm)
Dam: RIDGEHAVEN-180823	98	42	87	28.1	4
Sire of Dam: FARADAY PARK-140049					

Lambplan ASBV: Performance and carcase traits									Indexes	
	BWT	WWT	PWT	PFAT	PEMD	LMY	IMF	SF5	TCP	LEQ
ASBV	0.42	7.33	11.45	0.67	0.77	-0.48	0.21	-0.84	115.04	116.91
Acc	66%	67%	65%	67%	67%	62%	61%	60%	57%	54%

Purchaser \$

Lot 99 RIDGEHAVEN-210414 (DNA tested) Ram

Date of birth: 14/04/2021	Stockscan: Eye muscle data 9/8/22				
Birth multiple: Single					
Sire: RIDGEHAVEN-200076	Kg	Depth (mm)	Width (mm)	Area (mm ²)	Fat (mm)
Dam: RIDGEHAVEN-150651	107.5	43	94	31.1	5
Sire of Dam: RIDGEHAVEN-120174					

Lambplan ASBV: Performance and carcase traits									Indexes	
	BWT	WWT	PWT	PFAT	PEMD	LMY	IMF	SF5	TCP	LEQ
ASBV	0.7	9.87	14.11	-0.78	0.04	2.51	-0.67	6.59	120.74	111.23
Acc	67%	70%	68%	67%	67%	62%	59%	58%	57%	54%

Purchaser \$

Lot 100 RIDGEHAVEN-210930 (DNA tested) Ram

Date of birth: 21/06/2021	Stockscan: Eye muscle data 9/8/22				
Birth multiple: Twin					
Sire: DERRYNOK-190156	Kg	Depth (mm)	Width (mm)	Area (mm ²)	Fat (mm)
Dam: RIDGEHAVEN-200221	90	44	90	30.5	5
Sire of Dam: RIDGEHAVEN-180388					

Lambplan ASBV: Performance and carcase traits									Indexes	
	BWT	WWT	PWT	PFAT	PEMD	LMY	IMF	SF5	TCP	LEQ
ASBV	0.45	9.87	14.18	-0.99	2.27	4.7	-0.59	2.9	143.31	135.66
Acc	69%	71%	69%	69%	69%	63%	63%	61%	59%	57%

Purchaser \$

Lot 101 RIDGEHAVEN-210513 (DNA tested) Ram

Date of birth: 13/04/2021	Stockscan: Eye muscle data 9/8/22				
Birth multiple: Single					
Sire: DERRYNOK-190156	Kg	Depth (mm)	Width (mm)	Area (mm ²)	Fat (mm)
Dam: RIDGEHAVEN-180175	105	44	91	30.8	5
Sire of Dam: RIDGEHAVEN-151032					

Lambplan ASBV: Performance and carcase traits									Indexes	
	BWT	WWT	PWT	PFAT	PEMD	LMY	IMF	SF5	TCP	LEQ
ASBV	0.4	9.85	14.12	-0.51	3.02	4.94	-0.89	2.3	146.15	134.72
Acc	68%	70%	69%	68%	68%	62%	63%	61%	59%	57%

Purchaser \$

Lot 102 RIDGEHAVEN-210164 AI (DNA tested) Ram

Date of birth: 2/04/2021	Stockscan: Eye muscle data 9/8/22				
Birth multiple: Single					
Sire: PEPPER-TON-180339	Kg	Depth (mm)	Width (mm)	Area (mm ²)	Fat (mm)
Dam: RIDGEHAVEN-180395	110.5	49	103	38.9	4
Sire of Dam: TATTYKEEL-150172					

Lambplan ASBV: Performance and carcase traits									Indexes	
	BWT	WWT	PWT	PFAT	PEMD	LMY	IMF	SF5	TCP	LEQ
ASBV	0.17	9.23	12.95	-0.92	3.99	5.57	-0.91	4.89	152.02	141.16
Acc	69%	71%	70%	70%	70%	64%	63%	61%	60%	58%

Purchaser \$

Lot 103 RIDGEHAVEN-210900 (DNA tested) Ram

Date of birth: 18/06/2021	Stockscan: Eye muscle data 9/8/22				
Birth multiple: Single					
Sire: ASHBURNIA-190006	Kg	Depth (mm)	Width (mm)	Area (mm ²)	Fat (mm)
Dam: RIDGEHAVEN-170066	99	42	88	28.5	5
Sire of Dam: RIDGEHAVEN-130229					

Lambplan ASBV: Performance and carcase traits									Indexes	
	BWT	WWT	PWT	PFAT	PEMD	LMY	IMF	SF5	TCP	LEQ
ASBV	0.21	7.17	10.34	0.35	1.9	1.23	-0.45	2.93	121.5	116.18
Acc	65%	68%	65%	64%	64%	58%	58%	56%	54%	52%

Purchaser \$

Lot 104 RIDGEHAVEN-210040 (DNA tested) Ram

Date of birth: 29/03/2021	Stockscan: Eye muscle data 9/8/22				
Birth multiple: Twin					
Sire: RIDGEHAVEN-200171	Kg	Depth (mm)	Width (mm)	Area (mm ²)	Fat (mm)
Dam: RIDGEHAVEN-170908	92.5	44	86	29.1	6
Sire of Dam: FARADAY PARK-140049					

Lambplan ASBV: Performance and carcase traits									Indexes	
	BWT	WWT	PWT	PFAT	PEMD	LMY	IMF	SF5	TCP	LEQ
ASBV	0.45	8.74	12.94	0.07	1.26	1.59	-0.04	2.56	127.61	125.59
Acc	68%	69%	67%	67%	67%	61%	60%	58%	56%	54%

Purchaser \$

Lot 105 RIDGEHAVEN-210698 (DNA tested) Ram

Date of birth: 23/04/2021	Stockscan: Eye muscle data 9/8/22				
Birth multiple: Twin					
Sire: RIDGEHAVEN-200029	Kg	Depth (mm)	Width (mm)	Area (mm ²)	Fat (mm)
Dam: RIDGEHAVEN-191197	102.5	44	92	31.2	6
Sire of Dam: TATTYKEEL-170821					

Lambplan ASBV: Performance and carcase traits									Indexes	
	BWT	WWT	PWT	PFAT	PEMD	LMY	IMF	SF5	TCP	LEQ
ASBV	0.53	8.16	11.71	-1.2	0.58	2.84	-0.41	3.8	125.78	119.19
Acc	64%	67%	65%	64%	64%	59%	57%	56%	54%	52%

Purchaser \$

Lot 106 RIDGEHAVEN-210892 (DNA tested) Ram

Date of birth: 17/06/2021	Stockscan: Eye muscle data 9/8/22				
Birth multiple: Twin					
Sire: RIDGEHAVEN-180080	Kg	Depth (mm)	Width (mm)	Area (mm ²)	Fat (mm)
Dam: RIDGEHAVEN-190399	93.5	40	82	25.3	4
Sire of Dam: FARADAY PARK-140049					

Lambplan ASBV: Performance and carcase traits									Indexes	
	BWT	WWT	PWT	PFAT	PEMD	LMY	IMF	SF5	TCP	LEQ
ASBV	0.26	8.32	12.83	0.6	0.54	-0.03	0.23	1.89	118.15	119.03
Acc	70%	72%	70%	69%	69%	65%	66%	64%	62%	60%

Purchaser \$

Lot 107 RIDGEHAVEN-210936 (DNA tested) Ram

Date of birth: 21/06/2021	Stockscan: Eye muscle data 9/8/22				
Birth multiple: Single					
Sire: RIDGEHAVEN-180080	Kg	Depth (mm)	Width (mm)	Area (mm ²)	Fat (mm)
Dam: RIDGEHAVEN-190967	100	43	88	29.1	5
Sire of Dam: RIDGEHAVEN-171091					

Lambplan ASBV: Performance and carcase traits									Indexes	
	BWT	WWT	PWT	PFAT	PEMD	LMY	IMF	SF5	TCP	LEQ
ASBV	0.35	9.61	14.47	-1.11	-0.19	2.5	-0.31	3.44	123.48	119.39
Acc	64%	66%	64%	63%	63%	58%	60%	58%	55%	54%

Purchaser \$

Lot 108 RIDGEHAVEN-210438 (DNA tested) Ram

Date of birth: 15/04/2021	Stockscan: Eye muscle data 9/8/22				
Birth multiple: Twin					
Sire: DERRYNOCK-190156	Kg	Depth (mm)	Width (mm)	Area (mm ²)	Fat (mm)
Dam: RIDGEHAVEN-190154	95.5	43	90	29.8	6
Sire of Dam: GOORAMMA-170313					

Lambplan ASBV: Performance and carcase traits									Indexes	
	BWT	WWT	PWT	PFAT	PEMD	LMY	IMF	SF5	TCP	LEQ
ASBV	0.39	9.48	14.2	-0.07	2.98	4.05	-0.85	4.39	140.9	131.61
Acc	68%	70%	68%	67%	67%	61%	62%	60%	58%	56%

Purchaser \$

Lot 109 RIDGEHAVEN-210179 AI (DNA tested) Ram

Date of birth: 3/04/2021	Stockscan: Eye muscle data 9/8/22				
Birth multiple: Twin					
Sire: PEPPERON-180339	Kg	Depth (mm)	Width (mm)	Area (mm ²)	Fat (mm)
Dam: RIDGEHAVEN-170367	113	44	89	30.2	5
Sire of Dam: ARMDALE PARK-150347					

Lambplan ASBV: Performance and carcase traits									Indexes	
	BWT	WWT	PWT	PFAT	PEMD	LMY	IMF	SF5	TCP	LEQ
ASBV	0.47	10.73	15.39	-0.68	3.28	4.69	-0.49	5.25	149.16	142.84
Acc	69%	71%	70%	69%	69%	63%	62%	60%	59%	57%

Purchaser \$

Lot 110 RIDGEHAVEN-210913 (DNA tested) Ram

Date of birth: 20/06/2021	Stockscan: Eye muscle data 9/8/22				
Birth multiple: Twin					
Sire: RIDGEHAVEN-180080	Kg	Depth (mm)	Width (mm)	Area (mm ²)	Fat (mm)
Dam: RIDGEHAVEN-191163	92	42	86	27.8	5
Sire of Dam: GOORAMMA-170313					

Lambplan ASBV: Performance and carcase traits									Indexes	
	BWT	WWT	PWT	PFAT	PEMD	LMY	IMF	SF5	TCP	LEQ
ASBV	0.2	8.18	12.34	-0.3	0.29	1.59	-0.47	4.34	121.19	112.94
Acc	67%	69%	67%	66%	66%	61%	63%	61%	58%	57%

Purchaser \$

Lot 111 RIDGEHAVEN-210666 (DNA tested) Ram

Date of birth: 21/04/2021	Stockscan: Eye muscle data 9/8/22				
Birth multiple: Single					
Sire: DERRYNOCK-190156	Kg	Depth (mm)	Width (mm)	Area (mm ²)	Fat (mm)
Dam: RIDGEHAVEN-171376	94	42	91	29.4	4
Sire of Dam: RIDGEHAVEN-120333					

Lambplan ASBV: Performance and carcase traits									Indexes	
	BWT	WWT	PWT	PFAT	PEMD	LMY	IMF	SF5	TCP	LEQ
ASBV	0.58	9.91	13.73	-0.88	1.75	4.02	-0.56	2.59	138.52	131.1
Acc	67%	69%	67%	66%	66%	61%	62%	60%	57%	56%

Purchaser \$

Lot 112 RIDGEHAVEN-210943 (DNA tested) Ram

Date of birth: 29/06/2021	Stockscan: Eye muscle data 9/8/22				
Birth multiple: Single					
Sire: RIDGEHAVEN-180080	Kg	Depth (mm)	Width (mm)	Area (mm ²)	Fat (mm)
Dam: RIDGEHAVEN-191165	90	43	87	28.8	5
Sire of Dam: GOORAMMA-170313					

Lambplan ASBV: Performance and carcase traits									Indexes	
	BWT	WWT	PWT	PFAT	PEMD	LMY	IMF	SF5	TCP	LEQ
ASBV	0.12	7.27	11.33	-0.17	0.35	1.04	-0.2	3.05	120.22	117.36
Acc	67%	69%	67%	65%	65%	61%	63%	61%	58%	57%

Purchaser \$

Lot 113 RIDGEHAVEN-210947 (DNA tested) Ram

Date of birth: 24/06/2021	Stockscan: Eye muscle data 9/8/22				
Birth multiple: Twin					
Sire: RIDGEHAVEN-180080	Kg	Depth (mm)	Width (mm)	Area (mm ²)	Fat (mm)
Dam: RIDGEHAVEN-191155	94	43	86	28.5	5
Sire of Dam: TATTYKEEL-150172					

Lambplan ASBV: Performance and carcase traits									Indexes	
	BWT	WWT	PWT	PFAT	PEMD	LMY	IMF	SF5	TCP	LEQ
ASBV	0.28	8.37	12.12	-0.64	0.28	2.4	-0.39	4.77	119.55	114.11
Acc	68%	70%	68%	67%	67%	63%	65%	63%	60%	59%

Purchaser \$

Lot 114 RIDGEHAVEN-210172 (DNA tested) Ram

Date of birth: 3/04/2021	Stockscan: Eye muscle data 9/8/22				
Birth multiple: Single					
Sire: DERRYNOCK-190156	Kg	Depth (mm)	Width (mm)	Area (mm ²)	Fat (mm)
Dam: RIDGEHAVEN-160247	95.5	45	87	30.1	4
Sire of Dam: RIDGEHAVEN-150465					

Lambplan ASBV: Performance and carcase traits										Indexes	
	BWT	WWT	PWT	PFAT	PEMD	LMY	IMF	SF5	TCP	LEQ	
ASBV	0.39	10.82	16.08	-0.89	2.85	5.52	-0.89	6.3	147.14	137.04	
Acc	68%	70%	69%	68%	68%	62%	61%	59%	58%	56%	

Purchaser \$

Lot 115 RIDGEHAVEN-210870 (DNA tested) Ram

Date of birth: 11/06/2021	Stockscan: Eye muscle data 9/8/22				
Birth multiple: Twin					
Sire: GOORAMMA-170313	Kg	Depth (mm)	Width (mm)	Area (mm ²)	Fat (mm)
Dam: RIDGEHAVEN-170137	99	44	88	29.8	6
Sire of Dam: TATTYKEEL-150172					

Lambplan ASBV: Performance and carcase traits										Indexes	
	BWT	WWT	PWT	PFAT	PEMD	LMY	IMF	SF5	TCP	LEQ	
ASBV	0.57	9.42	13.45	-1.78	0.59	4.56	-1.57	8.88	129.36	110.53	
Acc	69%	71%	68%	67%	67%	63%	64%	62%	59%	57%	

Purchaser \$

Lot 116 RIDGEHAVEN-210320 (DNA tested) Ram

Date of birth: 9/04/2021	Stockscan: Eye muscle data 9/8/22				
Birth multiple: Twin					
Sire: GOORAMMA-170313	Kg	Depth (mm)	Width (mm)	Area (mm ²)	Fat (mm)
Dam: RIDGEHAVEN-160830	92.5	42	85	27.5	5
Sire of Dam: PUNCHGROVE-100165					

Lambplan ASBV: Performance and carcase traits										Indexes	
	BWT	WWT	PWT	PFAT	PEMD	LMY	IMF	SF5	TCP	LEQ	
ASBV	0.34	8.81	13.11	-0.43	2.64	3.83	-1.06	5.22	139.14	127.67	
Acc	69%	71%	69%	68%	68%	64%	63%	61%	59%	57%	

Purchaser \$

Lot 117 RIDGEHAVEN-210171 AI (DNA tested) Ram

Date of birth: 3/04/2021	Stockscan: Eye muscle data 9/8/22				
Birth multiple: Twin					
Sire: PEPPER-TON-180339	Kg	Depth (mm)	Width (mm)	Area (mm ²)	Fat (mm)
Dam: RIDGEHAVEN-170060	94	41	84	26.5	4
Sire of Dam: FARADAY PARK-140049					

Lambplan ASBV: Performance and carcase traits									Indexes	
	BWT	WWT	PWT	PFAT	PEMD	LMY	IMF	SF5	TCP	LEQ
ASBV	0.28	8.84	12.32	-1.5	2.53	5.17	-1	7.46	140.33	128.03
Acc	69%	71%	70%	69%	69%	64%	63%	61%	60%	58%

Purchaser \$

Lot 118 RIDGEHAVEN-210935 (DNA tested) Ram

Date of birth: 18/06/2021	Stockscan: Eye muscle data 9/8/22				
Birth multiple: Twin					
Sire: ASHBURNIA-190006	Kg	Depth (mm)	Width (mm)	Area (mm ²)	Fat (mm)
Dam: RIDGEHAVEN-181015	94.5	42	85	27.5	5
Sire of Dam: TATTYKEEL-150172					

Lambplan ASBV: Performance and carcase traits									Indexes	
	BWT	WWT	PWT	PFAT	PEMD	LMY	IMF	SF5	TCP	LEQ
ASBV	0.6	9.45	13.74	-0.39	1.49	2.61	-0.22	-0.05	139.84	137.57
Acc	65%	67%	65%	64%	64%	59%	58%	56%	54%	52%

Purchaser \$

Lot 119 RIDGEHAVEN-210863 (DNA tested) Ram

Date of birth: 10/06/2021	Stockscan: Eye muscle data 9/8/22				
Birth multiple: Twin					
Sire: RIDGEHAVEN-190083	Kg	Depth (mm)	Width (mm)	Area (mm ²)	Fat (mm)
Dam: RIDGEHAVEN-171154	86	42	83	26.8	4
Sire of Dam: FARADAY PARK-140049					

Lambplan ASBV: Performance and carcase traits									Indexes	
	BWT	WWT	PWT	PFAT	PEMD	LMY	IMF	SF5	TCP	LEQ
ASBV	0.2	7.51	11.56	0.18	2.05	1.35	0.14	0.73	129.65	131.73
Acc	68%	70%	68%	67%	67%	62%	62%	60%	58%	56%

Purchaser \$

Lot 120 RIDGEHAVEN-210776 (DNA tested) Ram

Date of birth: 25/04/2021	Stockscan: Eye muscle data 9/8/22				
Birth multiple: Twin					
Sire: RIDGEHAVEN-200002	Kg	Depth (mm)	Width (mm)	Area (mm ²)	Fat (mm)
Dam: RIDGEHAVEN-170799	91.5	42	87	28.1	5
Sire of Dam: PUNCHGROVE-140010					

Lambplan ASBV: Performance and carcase traits									Indexes	
	BWT	WWT	PWT	PFAT	PEMD	LMY	IMF	SF5	TCP	LEQ
ASBV	0.39	8.21	11.71	0.53	1.33	0.87	-0.03	2.69	121.28	120.56
Acc	67%	69%	67%	65%	65%	60%	59%	58%	56%	54%

Purchaser \$

Lot 121 RIDGEHAVEN-210932 (DNA tested) Ram

Date of birth: 21/06/2021	Stockscan: Eye muscle data 9/8/22				
Birth multiple: Twin					
Sire: DERRYNOCK-190156	Kg	Depth (mm)	Width (mm)	Area (mm ²)	Fat (mm)
Dam: RIDGEHAVEN-200069	97	46	96	34.0	6
Sire of Dam: GOORAMMA-170313					

Lambplan ASBV: Performance and carcase traits									Indexes	
	BWT	WWT	PWT	PFAT	PEMD	LMY	IMF	SF5	TCP	LEQ
ASBV	0.57	10.07	15.03	-0.04	2.37	3.14	-0.53	2.26	143.4	136.38
Acc	68%	70%	68%	67%	67%	62%	62%	60%	58%	56%

Purchaser \$

Lot 122 RIDGEHAVEN-211011 (DNA tested) Ram

Date of birth: 7/08/2021	Stockscan: Eye muscle data 9/8/22				
Birth multiple: Twin					
Sire: RIDGEHAVEN-190083	Kg	Depth (mm)	Width (mm)	Area (mm ²)	Fat (mm)
Dam: RIDGEHAVEN-191243	91	43	87	28.8	5
Sire of Dam: FARADAY PARK-140049					

Lambplan ASBV: Performance and carcase traits									Indexes	
	BWT	WWT	PWT	PFAT	PEMD	LMY	IMF	SF5	TCP	LEQ
ASBV	0.41	9.86	14.39	-0.77	1.25	2.57	-0.3	2.55	132.63	129.7
Acc	69%	70%	69%	68%	68%	63%	63%	61%	59%	57%

Purchaser \$

Lot 123 RIDGEHAVEN-211063 (DNA tested) Ram

Date of birth: **4/08/2021**
 Birth multiple: **Twin**
 Sire: **RIDGEHAVEN-190083**
 Dam: **RIDGEHAVEN-180076**
 Sire of Dam: **TATTYKEEL-150172**

Stockscan: Eye muscle data 9/8/22				
Kg	Depth (mm)	Width (mm)	Area (mm ²)	Fat (mm)
87	43	86	28.5	4

Lambplan ASBV: Performance and carcase traits									Indexes	
	BWT	WWT	PWT	PFAT	PEMD	LMY	IMF	SF5	TCP	LEQ
ASBV	0.33	8.65	12.94	-0.51	2.89	3.64	-0.73	3.99	141.64	134.76
Acc	68%	70%	69%	68%	68%	62%	62%	60%	58%	56%

Purchaser \$

Lot 124 RIDGEHAVEN-211186 (DNA tested) Ram

Date of birth: **15/08/2021**
 Birth multiple: **Twin**
 Sire: **RIDGEHAVEN-200171**
 Dam: **RIDGEHAVEN-160673**
 Sire of Dam: **RIDGEHAVEN-120174**

Stockscan: Eye muscle data 9/8/22				
Kg	Depth (mm)	Width (mm)	Area (mm ²)	Fat (mm)
80	41	86	27.2	4

Lambplan ASBV: Performance and carcase traits									Indexes	
	BWT	WWT	PWT	PFAT	PEMD	LMY	IMF	SF5	TCP	LEQ
ASBV	0.33	9.41	13.66	-0.12	1.27	2.21	0.08	4.07	127.76	126.69
Acc	67%	69%	68%	66%	66%	61%	58%	57%	56%	53%

Purchaser \$

Lot 125 RIDGEHAVEN-211263 (DNA tested) Ram

Date of birth: **17/08/2021**
 Birth multiple: **Twin**
 Sire: **RIDGEHAVEN-190083**
 Dam: **RIDGEHAVEN-200008**
 Sire of Dam: **RIDGEHAVEN-190055**

Stockscan: Eye muscle data 9/8/22				
Kg	Depth (mm)	Width (mm)	Area (mm ²)	Fat (mm)
90.5	46	89	31.5	5

Lambplan ASBV: Performance and carcase traits									Indexes	
	BWT	WWT	PWT	PFAT	PEMD	LMY	IMF	SF5	TCP	LEQ
ASBV	0.48	10.74	15.9	-1.46	1.97	4.58	-0.47	4.62	140.89	134.56
Acc	69%	70%	69%	68%	68%	63%	62%	60%	58%	57%

Purchaser \$

Lot 126 RIDGEHAVEN-211022 (DNA tested) Ram

Date of birth: 30/07/2021	Stockscan: Eye muscle data 9/8/22				
Birth multiple: Single					
Sire: RIDGEHAVEN-200402	Kg	Depth (mm)	Width (mm)	Area (mm ²)	Fat (mm)
Dam: RIDGEHAVEN-180635	97.5	42	85	27.5	4
Sire of Dam: FARADAY PARK-140049					

Lambplan ASBV: Performance and carcase traits									Indexes	
	BWT	WWT	PWT	PFAT	PEMD	LMY	IMF	SF5	TCP	LEQ
ASBV	0.37	7.46	11.13	-0.77	0.93	2.5	-0.53	5.69	122.52	115.44
Acc	65%	66%	65%	64%	64%	58%	58%	57%	55%	53%

Purchaser \$

Lot 127 RIDGEHAVEN-211007 Ram

Date of birth: 7/08/2021	Stockscan: Eye muscle data 9/8/22				
Birth multiple: Twin					
Sire: RIDGEHAVEN-161362	Kg	Depth (mm)	Width (mm)	Area (mm ²)	Fat (mm)
Dam: RIDGEHAVEN-190539	90.5	42	86	27.8	5
Sire of Dam: GOORAMMA-170313					

Lambplan ASBV: Performance and carcase traits									Indexes	
	BWT	WWT	PWT	PFAT	PEMD	LMY	IMF	SF5	TCP	LEQ
ASBV	0.53	8.18	12.42	-0.12	0.66	1.08	-0.09	0.66	122.17	120.73
Acc	64%	64%	62%	61%	61%	58%	58%	56%	53%	51%

Purchaser \$

Lot 128 RIDGEHAVEN-211094 (DNA tested) Ram

Date of birth: 11/08/2021	Stockscan: Eye muscle data 9/8/22				
Birth multiple: Twin					
Sire: DERRYNOCK-190156	Kg	Depth (mm)	Width (mm)	Area (mm ²)	Fat (mm)
Dam: RIDGEHAVEN-190339	86.5	42	85	27.5	5
Sire of Dam: RIDGEHAVEN-170100					

Lambplan ASBV: Performance and carcase traits									Indexes	
	BWT	WWT	PWT	PFAT	PEMD	LMY	IMF	SF5	TCP	LEQ
ASBV	0.75	10.52	15.88	-0.57	1.72	3.89	-0.41	2.17	139.37	133.41
Acc	68%	70%	68%	67%	67%	62%	62%	60%	58%	56%

Purchaser \$

Lot 129 RIDGEHAVEN-211205 (DNA tested) Ram

Date of birth: **20/08/2021**
 Birth multiple: **Twin**
 Sire: **RIDGEHAVEN-200441**
 Dam: **RIDGEHAVEN-190209**
 Sire of Dam: **GOORAMMA-170313**

Stockscan: Eye muscle data 9/8/22				
Kg	Depth (mm)	Width (mm)	Area (mm ²)	Fat (mm)
82	45	87	30.1	5

Lambplan ASBV: Performance and carcase traits									Indexes	
	BWT	WWT	PWT	PFAT	PEMD	LMY	IMF	SF5	TCP	LEQ
ASBV	0.25	6.7	9.53	-0.96	1.23	3	-0.58	5.6	123.31	116.22
Acc	64%	65%	63%	62%	62%	57%	57%	56%	53%	52%

Purchaser \$

Lot 130 RIDGEHAVEN-210989 (DNA tested) Ram

Date of birth: **6/08/2021**
 Birth multiple: **Twin**
 Sire: **RIDGEHAVEN-200171**
 Dam: **RIDGEHAVEN-190972**
 Sire of Dam: **GOORAMMA-170313**

Stockscan: Eye muscle data 9/8/22				
Kg	Depth (mm)	Width (mm)	Area (mm ²)	Fat (mm)
87.5	40	83	25.6	4

Lambplan ASBV: Performance and carcase traits									Indexes	
	BWT	WWT	PWT	PFAT	PEMD	LMY	IMF	SF5	TCP	LEQ
ASBV	0.5	9.8	14.62	-0.97	0.15	3.19	-0.48	5.59	127.47	122.5
Acc	65%	66%	64%	62%	62%	56%	55%	53%	52%	49%

Purchaser \$

Lot 131 RIDGEHAVEN-211168 (DNA tested) Ram

Date of birth: **14/08/2021**
 Birth multiple: **Single**
 Sire: **RIDGEHAVEN-200431**
 Dam: **RIDGEHAVEN-200311**
 Sire of Dam: **GOORAMMA-170313**

Stockscan: Eye muscle data 9/8/22				
Kg	Depth (mm)	Width (mm)	Area (mm ²)	Fat (mm)
85	45	89	30.8	4

Lambplan ASBV: Performance and carcase traits									Indexes	
	BWT	WWT	PWT	PFAT	PEMD	LMY	IMF	SF5	TCP	LEQ
ASBV	0.3	7.49	11.54	-0.36	1.21	2.1	-0.38	3.05	127.7	121.1
Acc	64%	65%	63%	62%	62%	57%	56%	55%	53%	51%

Purchaser \$

Lot 132 RIDGEHAVEN-211398 (DNA tested) Ram

Date of birth: 28/08/2021	Stockscan: Eye muscle data 9/8/22				
Birth multiple: Twin					
Sire: RIDGEHAVEN-190083	Kg	Depth (mm)	Width (mm)	Area (mm ²)	Fat (mm)
Dam: RIDGEHAVEN-180526	80	41	84	26.5	4
Sire of Dam: RIDGEHAVEN-170100					

Lambplan ASBV: Performance and carcase traits									Indexes	
	BWT	WWT	PWT	PFAT	PEMD	LMY	IMF	SF5	TCP	LEQ
ASBV	0.36	8.88	13.26	-0.41	3.36	4.07	-0.57	2.64	146	140.25
Acc	69%	71%	69%	69%	69%	63%	63%	61%	59%	57%

Purchaser \$

Lot 133 RIDGEHAVEN-211179 (DNA tested) Ram

Date of birth: 14/08/2021	Stockscan: Eye muscle data 9/8/22				
Birth multiple: Twin					
Sire: RIDGEHAVEN-200674	Kg	Depth (mm)	Width (mm)	Area (mm ²)	Fat (mm)
Dam: RIDGEHAVEN-200072	80	42	85	27.5	4
Sire of Dam: RIDGEHAVEN-190083					

Lambplan ASBV: Performance and carcase traits									Indexes	
	BWT	WWT	PWT	PFAT	PEMD	LMY	IMF	SF5	TCP	LEQ
ASBV	0.41	8.71	13.3	-0.15	2.11	2.78	-0.13	0.89	136.04	134.81
Acc	63%	64%	62%	61%	61%	55%	56%	54%	52%	50%

Purchaser \$

Lot 134 RIDGEHAVEN-211228 (DNA tested) Ram

Date of birth: 17/08/2021	Stockscan: Eye muscle data 9/8/22				
Birth multiple: Single					
Sire: RIDGEHAVEN-200431	Kg	Depth (mm)	Width (mm)	Area (mm ²)	Fat (mm)
Dam: RIDGEHAVEN-200385	82.5	40	82	25.3	5
Sire of Dam: RIDGEHAVEN-180080					

Lambplan ASBV: Performance and carcase traits									Indexes	
	BWT	WWT	PWT	PFAT	PEMD	LMY	IMF	SF5	TCP	LEQ
ASBV	0.46	9.33	14.8	-0.28	0.87	2.38	-0.33	2.31	133.27	129.13
Acc	65%	66%	64%	63%	63%	58%	58%	56%	54%	52%

Purchaser \$

Lot 135 RIDGEHAVEN-210966 (DNA tested) Ram

Date of birth: 4/08/2021	Stockscan: Eye muscle data 9/8/22				
Birth multiple: Twin					
Sire: DERRYNOCK-190156	Kg	Depth (mm)	Width (mm)	Area (mm ²)	Fat (mm)
Dam: RIDGEHAVEN-190258	99	45	89	30.8	5
Sire of Dam: GOORAMMA-170313					

Lambplan ASBV: Performance and carcase traits									Indexes	
	BWT	WWT	PWT	PFAT	PEMD	LMY	IMF	SF5	TCP	LEQ
ASBV	0.72	11.21	16.28	-0.7	2.32	4.74	-0.9	5.02	144.38	132.7
Acc	68%	70%	68%	67%	67%	61%	62%	60%	58%	56%

Purchaser \$

Lot 136 RIDGEHAVEN-210960 (DNA tested) Ram

Date of birth: 5/08/2021	Stockscan: Eye muscle data 9/8/22				
Birth multiple: Twin					
Sire: RIDGEHAVEN-200441	Kg	Depth (mm)	Width (mm)	Area (mm ²)	Fat (mm)
Dam: RIDGEHAVEN-190376	90.5	42	86	27.8	5
Sire of Dam: RIDGEHAVEN-171091					

Lambplan ASBV: Performance and carcase traits									Indexes	
	BWT	WWT	PWT	PFAT	PEMD	LMY	IMF	SF5	TCP	LEQ
ASBV	0.33	8.24	11.46	-0.2	1.88	2.83	-0.77	4.37	125.02	112.64
Acc	64%	65%	63%	62%	62%	57%	58%	56%	54%	52%

Purchaser \$

Lot 137 RIDGEHAVEN-211034 (DNA tested) Ram

Date of birth: 2/08/2021	Stockscan: Eye muscle data 9/8/22				
Birth multiple: Twin					
Sire: RIDGEHAVEN-200431	Kg	Depth (mm)	Width (mm)	Area (mm ²)	Fat (mm)
Dam: RIDGEHAVEN-180172	80	42	84	27.2	4
Sire of Dam: RIDGEHAVEN-170044					

Lambplan ASBV: Performance and carcase traits									Indexes	
	BWT	WWT	PWT	PFAT	PEMD	LMY	IMF	SF5	TCP	LEQ
ASBV	0.16	6.96	11.37	-0.41	0.72	1.57	-0.04	1.26	126.67	126.33
Acc	66%	67%	66%	64%	64%	59%	58%	57%	55%	53%

Purchaser \$

Lot 138 RIDGEHAVEN-211026 (DNA tested) Ram

Date of birth: 31/07/2021	Stockscan: Eye muscle data 9/8/22				
Birth multiple: Twin					
Sire: RIDGEHAVEN-200441	Kg	Depth (mm)	Width (mm)	Area (mm ²)	Fat (mm)
Dam: RIDGEHAVEN-190087	80	40	82	25.3	4
Sire of Dam: HILLCROFT FARMS-130497					

Lambplan ASBV: Performance and carcase traits									Indexes	
	BWT	WWT	PWT	PFAT	PEMD	LMY	IMF	SF5	TCP	LEQ
ASBV	0.38	8.95	13	-0.64	2.14	4.47	-1.16	5.71	134.25	120.46
Acc	66%	67%	66%	65%	65%	60%	60%	59%	57%	55%

Purchaser \$

Lot 139 RIDGEHAVEN-211045 (DNA tested) Ram

Date of birth: 1/08/2021	Stockscan: Eye muscle data 9/8/22				
Birth multiple: Single					
Sire: RIDGEHAVEN-200171	Kg	Depth (mm)	Width (mm)	Area (mm ²)	Fat (mm)
Dam: RIDGEHAVEN-190163	83.5	40	83	25.6	4
Sire of Dam: FARADAY PARK-140049					

Lambplan ASBV: Performance and carcase traits									Indexes	
	BWT	WWT	PWT	PFAT	PEMD	LMY	IMF	SF5	TCP	LEQ
ASBV	0.38	9.3	14.11	0.13	0.55	1.38	0.07	3.81	120.38	121.25
Acc	68%	69%	68%	67%	67%	62%	60%	59%	58%	55%

Purchaser \$

Lot 140 RIDGEHAVEN-211285 (DNA tested) Ram

Date of birth: 20/08/2021	Stockscan: Eye muscle data 9/8/22				
Birth multiple: Twin					
Sire: RIDGEHAVEN-200540	Kg	Depth (mm)	Width (mm)	Area (mm ²)	Fat (mm)
Dam: RIDGEHAVEN-190206	88	43	85	28.1	5
Sire of Dam: RIDGEHAVEN-161362					

Lambplan ASBV: Performance and carcase traits									Indexes	
	BWT	WWT	PWT	PFAT	PEMD	LMY	IMF	SF5	TCP	LEQ
ASBV	0.54	8.13	11.24	-1.23	0.77	3.22	-0.5	5.29	120.58	114.21
Acc	65%	66%	64%	63%	63%	58%	58%	57%	54%	53%

Purchaser \$

Lot 141 RIDGEHAVEN-211292 (DNA tested) Ram

Date of birth: **22/08/2021**
 Birth multiple: **Single**
 Sire: **RIDGEHAVEN-200431**
 Dam: **RIDGEHAVEN-200277**
 Sire of Dam: **RIDGEHAVEN-161305**

Stockscan: Eye muscle data 9/8/22				
Kg	Depth (mm)	Width (mm)	Area (mm ²)	Fat (mm)
89	41	85	26.8	5

Lambplan ASBV: Performance and carcase traits									Indexes	
	BWT	WWT	PWT	PFAT	PEMD	LMY	IMF	SF5	TCP	LEQ
ASBV	0.28	9.29	13.92	-0.75	1.17	3.19	-0.82	4.05	130.47	120.64
Acc	50%	50%	50%	50%	50%	50%	50%	50%	37%	36%

Purchaser \$

Lot 142 RIDGEHAVEN-211257 Ram

Date of birth: **19/08/2021**
 Birth multiple: **Single**
 Sire: **RIDGEHAVEN-161362**
 Dam: **RIDGEHAVEN-200320**
 Sire of Dam: **RIDGEHAVEN-161305**

Stockscan: Eye muscle data 9/8/22				
Kg	Depth (mm)	Width (mm)	Area (mm ²)	Fat (mm)
83	43	85	28.1	5

Lambplan ASBV: Performance and carcase traits									Indexes	
	BWT	WWT	PWT	PFAT	PEMD	LMY	IMF	SF5	TCP	LEQ
ASBV	0.42	7.36	11.73	0.15	0.79	0.51	0.13	-1.35	120.97	121.88
Acc	64%	64%	62%	62%	62%	59%	59%	57%	54%	51%

Purchaser \$

Lot 143 RIDGEHAVEN-211080 (DNA tested) Ram

Date of birth: **4/08/2021**
 Birth multiple: **Single**
 Sire: **DERRYNOKK-190156**
 Dam: **RIDGEHAVEN-200185**
 Sire of Dam: **RIDGEHAVEN-180388**

Stockscan: Eye muscle data 9/8/22				
Kg	Depth (mm)	Width (mm)	Area (mm ²)	Fat (mm)
93	43	86	28.5	6

Lambplan ASBV: Performance and carcase traits									Indexes	
	BWT	WWT	PWT	PFAT	PEMD	LMY	IMF	SF5	TCP	LEQ
ASBV	0.46	11.14	16.15	-0.79	2.44	5.07	-0.91	4.97	144.98	131.47
Acc	67%	69%	67%	67%	67%	61%	61%	59%	57%	55%

Purchaser \$

Lot 144 RIDGEHAVEN-211103 (DNA tested) Ram

Date of birth: 12/08/2021	Stockscan: Eye muscle data 9/8/22				
Birth multiple: Twin					
Sire: RIDGEHAVEN-161362	Kg	Depth (mm)	Width (mm)	Area (mm ²)	Fat (mm)
Dam: RIDGEHAVEN-190465	80	40	85	26.2	4
Sire of Dam: GOORAMMA-170313					

Lambplan ASBV: Performance and carcase traits									Indexes	
	BWT	WWT	PWT	PFAT	PEMD	LMY	IMF	SF5	TCP	LEQ
ASBV	0.66	9.37	14.12	0.07	0.91	1.56	-0.43	3.9	120.4	114.97
Acc	68%	69%	68%	67%	67%	62%	63%	61%	59%	57%

Purchaser \$

Lot 145 RIDGEHAVEN-211331 (DNA tested) Ram

Date of birth: 29/08/2021	Stockscan: Eye muscle data 9/8/22				
Birth multiple: Single					
Sire: RIDGEHAVEN-190083	Kg	Depth (mm)	Width (mm)	Area (mm ²)	Fat (mm)
Dam: RIDGEHAVEN-190411	81	40	82	25.3	4
Sire of Dam: RIDGEHAVEN-171091					

Lambplan ASBV: Performance and carcase traits									Indexes	
	BWT	WWT	PWT	PFAT	PEMD	LMY	IMF	SF5	TCP	LEQ
ASBV	0.38	8.53	13.33	-0.21	1.8	2.55	-0.2	2.08	131.28	129.97
Acc	68%	70%	68%	67%	67%	62%	63%	61%	59%	57%

Purchaser \$

Lot 146 RIDGEHAVEN-210990 (DNA tested) Ram

Date of birth: 6/08/2021	Stockscan: Eye muscle data 9/8/22				
Birth multiple: Twin					
Sire: RIDGEHAVEN-200171	Kg	Depth (mm)	Width (mm)	Area (mm ²)	Fat (mm)
Dam: RIDGEHAVEN-190972	87.5	40	83	25.6	5
Sire of Dam: GOORAMMA-170313					

Lambplan ASBV: Performance and carcase traits									Indexes	
	BWT	WWT	PWT	PFAT	PEMD	LMY	IMF	SF5	TCP	LEQ
ASBV	0.37	8.15	12.46	-0.66	0.69	2.34	-0.25	3.58	127.84	126.15
Acc	66%	68%	66%	64%	64%	59%	57%	56%	55%	52%

Purchaser \$

Lot 147 RIDGEHAVEN-210967 (DNA tested) Ram

Date of birth: 4/08/2021 Birth multiple: Twin Sire: DERRYNOCK-190156 Dam: RIDGEHAVEN-190258 Sire of Dam: GOORAMMA-170313	Stockscan: Eye muscle data				
	9/8/22				
	Kg	Depth (mm)	Width (mm)	Area (mm ²)	Fat (mm)
81	43	83	27.5	4	

Lambplan ASBV: Performance and carcase traits									Indexes	
	BWT	WWT	PWT	PFAT	PEMD	LMY	IMF	SF5	TCP	LEQ
ASBV	0.62	10.79	15.72	-0.86	1.79	4.46	-0.77	4.29	141.48	131
Acc	68%	70%	68%	67%	67%	61%	62%	60%	58%	56%

Purchaser \$

Lot 148 RIDGEHAVEN-211243 (DNA tested) Ram

Date of birth: 18/08/2021 Birth multiple: Single Sire: RIDGEHAVEN-200171 Dam: RIDGEHAVEN-170494 Sire of Dam: RIDGEHAVEN-130229	Stockscan: Eye muscle data				
	9/8/22				
	Kg	Depth (mm)	Width (mm)	Area (mm ²)	Fat (mm)
86.5	41	84	26.5	4	

Lambplan ASBV: Performance and carcase traits									Indexes	
	BWT	WWT	PWT	PFAT	PEMD	LMY	IMF	SF5	TCP	LEQ
ASBV	0.36	8.63	12.78	-0.33	1.61	2.48	-0.13	4.41	128.88	126.53
Acc	66%	67%	65%	64%	64%	58%	57%	55%	53%	51%

Purchaser \$

EWES

Lot 149 RIDGEHAVEN-200736

Ewe and Lamb

Date of birth: **4/08/2020**

Birth multiple: **Twin**

Sire: **RIDGEHAVEN-190083**

Dam: **RIDGEHAVEN-180547**

Sire of Dam: **RIDGEHAVEN-170528**

Lamb: **RIDGEHAVEN-220897 Ewe**

Date of birth: **31/7/22**

Birth multiple: **Single**

Sire: **DERRYNOCK-190156**

Lambplan ASBV: Performance and carcase traits									Indexes	
	BWT	WWT	PWT	PFAT	PEMD	LMY	IMF	SF5	TCP	LEQ
ASBV	0.42	9.82	15.13	-0.48	2.36	3.33	-0.13	2.81	141.33	139.28
Acc	65%	68%	68%	68%	68%	59%	55%	54%	54%	50%

Purchaser \$

Lot 150 RIDGEHAVEN-200528

Ewe and Lamb

Date of birth: **21/06/2020**

Birth multiple: **Twin**

Sire: **GOORAMMA-170313**

Dam: **RIDGEHAVEN-160008**

Sire of Dam: **FARADAY PARK-140049**

Lamb: **RIDGEHAVEN-220950 Ewe**

Date of birth: **5/8/22**

Birth multiple: **Single**

Sire: **RIDGEHAVEN-190083**

Lambplan ASBV: Performance and carcase traits									Indexes	
	BWT	WWT	PWT	PFAT	PEMD	LMY	IMF	SF5	TCP	LEQ
ASBV	0.41	8.76	12.32	-0.21	1.15	2.15	-0.7	5.63	125.91	117.59
Acc	66%	68%	65%	66%	66%	62%	59%	57%	54%	52%

Purchaser \$

Lot 151 RIDGEHAVEN-211110**Ewe**Date of birth: **11/08/2021**Birth multiple: **Twin**Sire: **RIDGEHAVEN-190083**Dam: **RIDGEHAVEN-180832**Sire of Dam: **RIDGEHAVEN-160317**

Lambplan ASBV: Performance and carcase traits									Indexes	
	BWT	WWT	PWT	PFAT	PEMD	LMY	IMF	SF5	TCP	LEQ
ASBV	0.49	9.79	15.1	-0.69	2.02	3.61	-0.38	3.1	137.72	132.9
Acc	63%	65%	63%	63%	63%	59%	58%	57%	54%	51%

Purchaser \$

Lot 152 RIDGEHAVEN-210964**Ewe**Date of birth: **5/08/2021**Birth multiple: **Twin**Sire: **RIDGEHAVEN-200431**Dam: **RIDGEHAVEN-200142**Sire of Dam: **RIDGEHAVEN-180388**

Lambplan ASBV: Performance and carcase traits									Indexes	
	BWT	WWT	PWT	PFAT	PEMD	LMY	IMF	SF5	TCP	LEQ
ASBV	0.18	7.16	11.05	-0.26	1.63	2.36	-0.22	1.29	131.59	128.55
Acc	59%	59%	57%	56%	56%	52%	51%	50%	48%	45%

Purchaser \$

Lot 153 RIDGEHAVEN-211049**Ewe**Date of birth: **2/08/2021**Birth multiple: **Single**Sire: **DERRYNOCK-190156**Dam: **RIDGEHAVEN-190878**Sire of Dam: **RIDGEHAVEN-171091**

Lambplan ASBV: Performance and carcase traits									Indexes	
	BWT	WWT	PWT	PFAT	PEMD	LMY	IMF	SF5	TCP	LEQ
ASBV	0.52	11.19	16.42	-0.47	1.98	3.98	-0.72	3.39	141.65	132.94
Acc	63%	65%	63%	62%	62%	58%	59%	57%	54%	52%

Purchaser \$

Lot 154 RIDGEHAVEN-210822**Ewe**Date of birth: **28/04/2021**Birth multiple: **Single**Sire: **TATTYKEEL-150172**Dam: **RIDGEHAVEN-170921**Sire of Dam: **RIDGEHAVEN-120333**

Lambplan ASBV: Performance and carcase traits									Indexes	
	BWT	WWT	PWT	PFAT	PEMD	LMY	IMF	SF5	TCP	LEQ
ASBV	0.25	6.85	9.82	-0.89	1.29	3.22	-0.94	3.02	127.7	116.92
Acc	64%	66%	63%	65%	65%	61%	59%	58%	54%	52%

Purchaser \$

Lot 155 RIDGEHAVEN-210321**Ewe**Date of birth: **8/04/2021**Birth multiple: **Single**Sire: **RIDGEHAVEN-200016**Dam: **RIDGEHAVEN-180445**Sire of Dam: **HILLDEN-140320**

Lambplan ASBV: Performance and carcase traits									Indexes	
	BWT	WWT	PWT	PFAT	PEMD	LMY	IMF	SF5	TCP	LEQ
ASBV	0.42	8.99	13.48	0.29	2.88	2.85	-0.17	1.8	138.79	136.2
Acc	61%	66%	66%	66%	66%	57%	53%	52%	52%	48%

Purchaser \$

Lot 156 RIDGEHAVEN-211016**Ewe**Date of birth: **9/08/2021**Birth multiple: **Twin**Sire: **RIDGEHAVEN-200431**Dam: **RIDGEHAVEN-191203**Sire of Dam: **RIDGEHAVEN-161305**

Lambplan ASBV: Performance and carcase traits									Indexes	
	BWT	WWT	PWT	PFAT	PEMD	LMY	IMF	SF5	TCP	LEQ
ASBV	0.41	8.35	12.54	-0.42	1.38	2.43	-0.2	1.32	130.4	127.55
Acc	60%	60%	58%	57%	57%	53%	52%	51%	49%	46%

Purchaser \$

Lot 157 RIDGEHAVEN-210888**Ewe**Date of birth: **24/06/2021**Birth multiple: **Twin**Sire: **RIDGEHAVEN-190083**Dam: **RIDGEHAVEN-181189**Sire of Dam: **TATTYKEEL-150172**

Lambplan ASBV: Performance and carcase traits									Indexes	
	BWT	WWT	PWT	PFAT	PEMD	LMY	IMF	SF5	TCP	LEQ
ASBV	0.45	9.52	14.22	-0.78	2.39	3.97	-0.47	2.27	143	137.24
Acc	64%	66%	63%	64%	64%	59%	57%	55%	52%	50%

Purchaser \$

Lot 158 RIDGEHAVEN-210946**Ewe**Date of birth: **25/06/2021**Birth multiple: **Single**Sire: **RIDGEHAVEN-180080**Dam: **RIDGEHAVEN-171301**Sire of Dam: **RIDGEHAVEN-130229**

Lambplan ASBV: Performance and carcase traits									Indexes	
	BWT	WWT	PWT	PFAT	PEMD	LMY	IMF	SF5	TCP	LEQ
ASBV	0.1	7.29	11.1	-0.07	0.82	1.37	-0.24	4.44	118.22	115.29
Acc	65%	67%	64%	65%	65%	61%	60%	59%	55%	53%

Purchaser \$

Lot 159 RIDGEHAVEN-210968**Ewe**Date of birth: **4/08/2021**Birth multiple: **Single**Sire: **RIDGEHAVEN-200402**Dam: **RIDGEHAVEN-190890**Sire of Dam: **FARADAY PARK-140049**

Lambplan ASBV: Performance and carcase traits									Indexes	
	BWT	WWT	PWT	PFAT	PEMD	LMY	IMF	SF5	TCP	LEQ
ASBV	0.41	7.91	11.27	-0.43	0.97	2.25	-0.53	5.02	121.93	115.62
Acc	57%	58%	56%	55%	55%	52%	52%	51%	48%	45%

Purchaser \$

Lot 160 RIDGEHAVEN-210785**Ewe**Date of birth: **25/04/2021**Birth multiple: **Twin**Sire: **RIDGEHAVEN-180080**Dam: **RIDGEHAVEN-180208**Sire of Dam: **FARADAY PARK-140049**

Lambplan ASBV: Performance and carcase traits									Indexes	
	BWT	WWT	PWT	PFAT	PEMD	LMY	IMF	SF5	TCP	LEQ
ASBV	0.15	8.58	13.03	-0.12	0.8	1.67	-0.21	4.55	121.53	118.97
Acc	67%	69%	67%	68%	68%	63%	63%	62%	59%	56%

Purchaser \$

Lot 161 RIDGEHAVEN-211104**Ewe**Date of birth: **12/08/2021**Birth multiple: **Twin**Sire: **RIDGEHAVEN-161362**Dam: **RIDGEHAVEN-190465**Sire of Dam: **GOORAMMA-170313**

Lambplan ASBV: Performance and carcase traits									Indexes	
	BWT	WWT	PWT	PFAT	PEMD	LMY	IMF	SF5	TCP	LEQ
ASBV	0.57	8.51	13.02	-0.01	0.62	1.05	-0.24	2.04	118.86	115.59
Acc	64%	64%	62%	61%	61%	58%	58%	56%	53%	51%

Purchaser \$

Lot 162 RIDGEHAVEN-211317**Ewe**Date of birth: **25/08/2021**Birth multiple: **Single**Sire: **RIDGEHAVEN-190083**Dam: **RIDGEHAVEN-190208**Sire of Dam: **GOORAMMA-170313**

Lambplan ASBV: Performance and carcase traits									Indexes	
	BWT	WWT	PWT	PFAT	PEMD	LMY	IMF	SF5	TCP	LEQ
ASBV	0.37	8.82	13.17	-0.65	2.38	3.4	-0.35	3.74	137.78	133.36
Acc	64%	65%	63%	63%	63%	59%	58%	57%	54%	51%

Purchaser \$

Lot 163 RIDGEHAVEN-210495**Ewe**Date of birth: **17/04/2021**Birth multiple: **Twin**Sire: **RIDGEHAVEN-200171**Dam: **RIDGEHAVEN-180202**Sire of Dam: **RIDGEHAVEN-151032**

Lambplan ASBV: Performance and carcase traits									Indexes	
	BWT	WWT	PWT	PFAT	PEMD	LMY	IMF	SF5	TCP	LEQ
ASBV	0.3	8.02	12.38	-0.34	1.29	2.4	-0.16	1.52	132.58	130.37
Acc	63%	64%	61%	63%	63%	57%	51%	50%	48%	45%

Purchaser \$

Lot 164 RIDGEHAVEN-211150**Ewe**Date of birth: **14/08/2021**Birth multiple: **Twin**Sire: **RIDGEHAVEN-190083**Dam: **RIDGEHAVEN-180666**Sire of Dam: **FARADAY PARK-160008**

Lambplan ASBV: Performance and carcase traits									Indexes	
	BWT	WWT	PWT	PFAT	PEMD	LMY	IMF	SF5	TCP	LEQ
ASBV	0.39	8.56	12.71	-0.74	2.03	3.39	-0.27	3.88	133.74	130.14
Acc	64%	65%	64%	63%	63%	59%	58%	56%	54%	51%

Purchaser \$

Lot 165 RIDGEHAVEN-211390**Ewe**Date of birth: **7/09/2021**Birth multiple: **Single**Sire: **RIDGEHAVEN-190083**Dam: **RIDGEHAVEN-200115**Sire of Dam: **RIDGEHAVEN-180246**

Lambplan ASBV: Performance and carcase traits									Indexes	
	BWT	WWT	PWT	PFAT	PEMD	LMY	IMF	SF5	TCP	LEQ
ASBV	0.53	9.61	14.81	-0.78	1.09	2.66	-0.2	2.6	131.52	128.78
Acc	63%	65%	63%	63%	63%	58%	56%	55%	53%	50%

Purchaser \$

Lot 166 RIDGEHAVEN-211253**Ewe**Date of birth: **18/08/2021**Birth multiple: **Twin**Sire: **RIDGEHAVEN-200441**Dam: **RIDGEHAVEN-190348**Sire of Dam: **RIDGEHAVEN-171091**

Lambplan ASBV: Performance and carcase traits									Indexes	
	BWT	WWT	PWT	PFAT	PEMD	LMY	IMF	SF5	TCP	LEQ
ASBV	0.23	7.57	11.07	-0.32	1.53	2.85	-0.92	4.12	125.41	114.63
Acc	59%	59%	57%	56%	56%	53%	53%	52%	49%	46%

Purchaser \$

Lot 167 RIDGEHAVEN-211215**Ewe**Date of birth: **15/08/2021**Birth multiple: **Twin**Sire: **RIDGEHAVEN-200674**Dam: **RIDGEHAVEN-190403**Sire of Dam: **RIDGEHAVEN-171091**

Lambplan ASBV: Performance and carcase traits									Indexes	
	BWT	WWT	PWT	PFAT	PEMD	LMY	IMF	SF5	TCP	LEQ
ASBV	0.42	8.12	12.31	-0.49	1.22	2.67	-0.65	3.92	124.64	116.83
Acc	58%	58%	56%	56%	56%	52%	52%	51%	48%	45%

Purchaser \$

Lot 168 RIDGEHAVEN-210635**Ewe**Date of birth: **21/04/2021**Birth multiple: **Twin**Sire: **RIDGEHAVEN-200054**Dam: **RIDGEHAVEN-170241**Sire of Dam: **ULANDI PARK-150114**

Lambplan ASBV: Performance and carcase traits									Indexes	
	BWT	WWT	PWT	PFAT	PEMD	LMY	IMF	SF5	TCP	LEQ
ASBV	0.41	9.22	12.93	-1	1.91	4.28	-0.92	6.21	135.1	124.33
Acc	60%	63%	59%	60%	60%	55%	47%	46%	44%	41%

Purchaser \$

RAM GUARANTEE

- All rams are checked for soundness of teeth, testicles and feet prior to sale.
- Fertility of rams is guaranteed for a period of 12 months. Upon notification of infertility, a replacement ram of the same quality will be given (or buyer credited).
- Should death occur within 3 days of leaving our property, a replacement ram of the same quality will be given.

All claims on these guarantees need to be accompanied by a certificate from a registered veterinarian. Please note - injuries due to mismanagement are not claimable.

Following the sale, rams will be available for private sale at:

"Ridgehaven"

Gavins Lane, Cudal (02) 6364 2113

"Muddy Waters"

Yarrabandai Rd, Forbes (02) 6857 5122

The Legge family thank you for supporting the sale and wish you the very best with your purchase.



Ruth Klingner 0438 642 113
1157 Yarrabandai Road, FORBES

Isabele Roberts 0405 098 335
Floyd Legge 0402 185 727
267 Gavins Lane, CUDAL

info@ridgehaven.net.au



www.ridgehaven.net.au



Luke Whitty 0427 524 442 Paul Breen 0427 102 667

www.kmiller.com.au