

**KELLCO.**  
RURAL AGENCIES

# **MONTO**

*Annual All Breeds*

# **BULL SALE**

**10AM SATURDAY, 10 SEPTEMBER 2022 MONTO SALEYARDS**



**96 BULLS**

*12 Breeds & Composites*



# AuctionsPlus

## How to Register and Bid on AuctionsPlus

- 1 Go to [www.auctionsplus.com.au](http://www.auctionsplus.com.au) to register at least 48 hours before the sale.
- 2 Select "Sign Up" in the top right hand corner.
- 3 Fill out your name, mobile number, email address and create a password.
- 4 Go to your emails and confirm the account.
- 5 Return to AuctionsPlus and log in.
- 6 Select "Dashboard" and then select "Request Approval to Buy".
- 7 Fill in buyer details and once completed go back to Dashboard.
- 8 Complete buyer induction module (approx. 30 minutes).
- 9 AuctionsPlus will email you to let you know that your account has been approved.
- 10 Log in on sale day and connect to auction.
- 11 Bid using the two-step process – unlock the bid button and bid at that price.
- 12 If you are successful, the selling agent will contact you post sale to organise delivery and payment.

For more information please contact us on:

Phone: (02) 9262 4222

Email: [info@auctionsplus.com.au](mailto:info@auctionsplus.com.au)



# MONTO

*Annual All Breeds*

## BULL SALE

10AM SATURDAY, 10 SEPTEMBER 2022 MONTO SALEYARDS

### 96 BULLS

*12 Breeds & Composites*

- 4 ANGUS 1 LIMOUSIN 6 BRANGUS 2 SIMBRAH 5 FLECKVIEH
- 4 FLECKVIEH x DROUGHTMASTER 18 DROUGHTMASTER
- 4 RED BRANGUS 13 CHARBRAY 4 MURRAY GREY
- 17 RED BRAHMAN 5 BRAHMAN 9 SHORTHORN 4 CHAROLAIS

#### SCHEDULE

Saturday 10 September

Viewing starts at 8am

Sale commences at 10am

ONLINE WITH  
**AUCTIONSPLUS** AuctionsPlus<sup>®</sup>



#### SALE DAY PHONES

Andrew Cavanagh 0467 662 452

Brendan Kelly 0400 997 289

#### AGENT REBATE

A 2% rebate is offered to Outside Agents introducing approved buyers in writing 48 hours prior to the bull sale, with the condition they accompany buyer to the Monto Annual All Breeds Bull Sale and settle on their behalf within 7 days.



31 Newton Street, Monto Qld 4630

t: 07 4166 1662 m: 0467 662 452

e: [livestock@kellco.com.au](mailto:livestock@kellco.com.au)

**kellco.com.au**

## *Angus*

**Aisthorpe**  
L & M Aisthorpe.....1, 3  
2126 Monal Rd, Monto Q 4630  
p. 07 4166 5194 m. 0492 815 482 e. monalgrazing@gmail.com

**Aisthorpe**  
PN Aisthorpe & JM Williams.....2, 4  
2126 Monal Rd, Monto Q 4630  
p. 07 4166 5194 m. 0459 184 071 e. monalgrazing@gmail.com

## *Lincoln*

**Threadstone**  
D & C Wendt & Family.....5  
109 Lochaber Boundary Rd, Mundubera Q 4626  
m. 0427 654 688 e. mundubberaplumbing@gmail.com

## *Brangus*

**Somerville**  
Brown & Cross Family Trust.....6 - 9  
259 Airport Road, Monto Q 4630  
m. 0437 433 556 e. ljbenengineering@outlook.com

**Ginoondan**  
GJ Taylor.....10 - 11  
14527 Burnett Hwy, Gayndah Q 4626  
p. 07 4161 1851 m. 0428 611 851 e. taylorpam@bordnet.com.au

## *Simbrah*

**Ginoondan**  
GJ Taylor.....12  
14527 Burnett Hwy, Gayndah Q 4626  
p. 07 4161 1851 m. 0428 611 851 e. taylorpam@bordnet.com.au

**Muan**  
Muan Pastoral.....13  
180 Deep Creek Rd, Biggenden Q 4621  
m. 0417 601 470 / 0427 271 188 e. muan02@bigpond.com

## *Fleekvieh / Fleekvieh x Droughtmaster*

**Three Moon**  
Birch Pastoral Trust.....14 - 18 / 19 - 22  
Rosevale, MS 711, Eidsvold Q 4627  
p. 07 4167 5139 m. 0427 352 774 e. rosevale6@westnet.com.au

## *Droughtmaster*

**Birch**  
Birch Pastoral Trust.....23 - 25  
Rosevale, MS 711, Eidsvold Q 4627  
p. 07 4167 5139 m. 0427 352 774 e. rosevale6@westnet.com.au

**Molan**  
AC & MA Clarke.....26 - 27  
775 Drumburle Rd, Thangool Q 4716  
m. 0409 170 393 e. clarkepastoral@gmail.com

## *Droughtmaster*

**LJ**  
LD Wilson.....28 - 30  
1329 Cannindah Road, Monto Q 4630  
m. 0419 746 018 e. luke-wilson84@hotmail.com

**Caldy**  
J & G Barnard.....31 - 36  
PO Box 173, Monto Q 4630  
m. 0409 358 508 / 0409 267 474 e. gjpastoral@bigpond.com

**Kurrawong**  
MA & EJ Hampson.....37 - 40  
106 Hampsons Rd, Thangool Q 4716  
p. 07 4995 1173 m. 0407 760 284 e. matthampson@westnet.com.au

## *Red Brangus*

**Redline**  
P, K, K & D Dingle.....41 - 44  
'Mally Plain', 1929 Wuruma Dam Rd, Eidsvold Q 4627  
p. 07 4167 5140 m. 0419 620 150 e. office@redlinebrangus.com.au

## *Charbray*

**Rangeview**  
Steve Pailthorpe.....45 - 47  
57 Balls Rd, Monto Q 4630  
p. 07 4166 5280 m. 0429 623 937 e. rangeview1@activ8.net.au

**Wiluna**  
BA & SJ Mikkelsen.....48 - 51  
2641 Rosedale Rd, Yandaran Q 4673  
p. 07 4156 1331 m. 0427 561 166 e. basjmikkelsen@bigpond.com

**Greenfields**  
LR & AM Marshall.....52 - 55  
Greenfields, Jambin Q 4702  
p. 07 4996 5256 m. 0428 965 256 e. lamarshall81@bigpond.com

**Mountain Springs**  
EE & JM Mollenhagen.....56 - 57  
276 Monto-Mt Perry Road, Monto Q 4630  
p. 07 4167 5170 m. 0458 764 337 e. mountain.springs@outlook.com

## *Murray Grey*

**Shell-Dee**  
DM Rasmussen & MM Hansen.....58 - 61  
414 Goodger Kunioon Rd, Kingaroy Q 4610  
m. 0428 716 109 e. malndeane@bigpond.com

## *Red Bradman*

**Mountain Springs**  
EE & JM Mollenhagen.....62 - 65  
276 Monto-Mt Perry Road, Monto Q 4630  
p. 07 4167 5170 m. 0458 764 337 e. mountain.springs@outlook.com

**Muan**  
Muan Pastoral.....66 - 70  
180 Deep Creek Rd, Biggenden Q 4621  
m. 0417 601 470 / 0427 271 188 e. muan02@bigpond.com

# Red Brahman

Abbotsford  
Lamb Pastoral Company ..... 71 - 72  
'Dingley Dell' Biloela Q 4715  
m. 0448 831 470 e. lambpastoral@gmail.com

My Ee  
GA & BM Lines ..... 73 - 74  
796 Birthamba Rd, South Kolan Q 4670  
m. 0499 251 596 / 0427 196 382 e. barbaralines1@bigpond.com

Batandra  
BC & BJ Hannah ..... 75 - 77  
455 Hanschens Road, Milman Q 4702  
p. 07 4934 2463 m. 0407 581 199  
e. barbev.h.batandra@bigpond.com

Watalgan  
LA McLean ..... 78  
PO Box 124, Biloela Q 4715  
m. 0407 278 208 e. deblindsay@bigpond.com

# Brahman

Dunngullen  
RW & DJ Trace ..... 79 - 80  
524 Brooklands Pimpimbudgee Rd, Brooklands Q 4615  
p. 07 4164 7141 m. 0427 647 238 / 0437 772 895  
e. nathan.trace@gmail.com

Mountain Springs  
EE & JM Mollenhagen ..... 81  
276 Monto-Mt Perry Road, Monto Q 4630  
p. 07 4167 5170 m. 0458 764 337 e. mountain.springs@outlook.com

Abbotsford  
Lamb Pastoral Company ..... 82 - 83  
'Dingley Dell' Biloela Q 4715  
m. 0448 831 470 e. lambpastoral@gmail.com

# Shorthorn

Southern Cross  
L Stone ..... 84 - 86  
233 Uphills Lane, Purlewaugh NSW 2357  
m. 0418 238 335 e. livestock@sxs.net.au

Trojon  
T & K Johnstone ..... 87 - 89  
851 Garland Road, Lyndhurst NSW 2797  
m. 0438 522 198 e. trojonshorthorns@hotmail.com

Ronelle Park  
J Johnstone ..... 90 - 92  
299 Snake Creek Rd, Garland NSW 2797  
m. 0429 015 101 / 0408 259 278 e. rjj60@bigpond.com

# Charolais

Wituna  
BA & SJ Mikkelsen ..... 93 - 96  
2641 Rosedale Rd, Yandaran Q 4673  
p. 07 4156 1331 m. 0427 561 166 e. basjmikkelsen@bigpond.com

L & M Aisthorpe - Aisthorpe Angus

ANGUS

## 1 AISTHORPE LM N099 REDEMPTION R7PV (P)

POLLED • QRB R7 • 28/08/2020 • A OVER WINGS R7



S. **BANQUET NIXON N099**  
ABERDEEN ESTATE HOMER H70  
BANQUET KITE J463  
JINDRA DOUBLE VISION  
D. **KO DREAM M40**  
KO DREAM J45



R7 is a large framed, deep bodied son of Nixon. R7 sits in the top 20% of the breed for all growth traits and the top 20% for rib, rump, carcass weight and NFI. R7 completed a 12 wk joining last Spring. R7's mother, M40 was used as a donor and previously sold a son in this sale, to top our draft for that year.

• 3 DAY • 5 IN 1 • VIBRIO • PESTI • 3 GERM

PN Aisthorpe & JM Williams - Aisthorpe Angus

ANGUS

## 2 AISTHORPE N099 REVOLVER R13 PV (P)

POLLED • PNA R13 • 04/10/2020 • A OVER WINGS R13



S. **BANQUET NIXON N099**  
ABERDEEN ESTATE HOMER H70  
BANQUET KITE J463  
RITO 2VI OF 2536 1407  
D. **RIPPLE VALE NANCY G79**  
RIPPLE VALE NANCY D109

Another Banquet Nixon son in R13, this time coming with more muscle shape than R7. R13's mother was a consistent producer and was used as a donor. R13 is in the top 10% for rib, rump, milk and top 20% for IMF, scrotal, mature cow weight and 600D weight.

• 3 DAY • 5 IN 1 • VIBRIO • PESTI • 3 GERM

L & M Aisthorpe - Aisthorpe Angus

ANGUS

## 3 AISTHORPE LMB074 REMINGTON R6PV (P)

POLLED • QRB R6 • 25/08/2020 • A OVER WINGS R6



S. **BALDRIDGE BEAST MODE B074**  
GAR PROPHET  
BALDRIDGE ISABEL Y69  
TRIO DOCKLANDS H1  
D. **AISTHORPE LM NINAH N2**  
RIPPLE VALE NINAH G42



R6 was used as a clean up bull after AI last spring and completed a 12 week joining. R6 sits in the top 10% for 200D weight and top 20% for 400D weight, mature cow weight, docility and Angus breeding low feed cost index.

• 3 DAY • 5 IN 1 • VIBRIO • PESTI • 3 GERM

## 4 > AISTHORPE P3 RASCAL R15 PV (P)

POLLED • PNA R15 • 06/11/2020 • A OVER WINGS R15



EF COMPLEMENT 8088

♂ **AISTHORPE LM 8088 PIONEER P3**

BARQUET YENDI K411

WATTLETOP JASPER L114

♀ **WATTLETOP GILDA N98**

WATTLETOP GILDA L335

R15 is only 22 mths at time of sale. R15's father was sold through this sale in 2020 for \$12,000. R15 is the best suited bull in our draft to heifer joinings, top 13% for BW. R15 is the only son of N98 with her other two heifers being retained in our herd.

\$

• 3 DAY • 5 IN 1 • VIBRIO • PESTI • 3 GERM

### LIMOUSIN LOT 5

D & C Wendt & Family - Treadstone Limousin

LIMOUSIN

## 5 > TREADSTONE RUMBALL

HORNED • 03/12/2020 • W UNDER }



RLF X M 573X

♂ **BJF XMAN THIADAY**

BJF WILMA

WULFS REVOLVER 1219R

♀ **OAKWOOD RED FELICITY**

OAKWOOD FELICITY

A young sire with naturally quiet temperament. Carrying plenty of muscle and weight for age. Both parents are proven to be consistent in breeding strong quality, with fertility and muscle type.



\$

### BRANGUS LOTS 6 - 11

Brown & Cross Family Trust - Somerville Brangus

BRANGUS

## 6 > SOMERVILLE 21/10 (P)

POLLED • 21/10 • 01/11/2021 • L LAZY M6

BIMBADEEN Q LITCHFIELD L12

♂ **BIMBADEEN Q PREACHER P134 (P)**

BIMBADEEN Q L1 (P)

TE MANIA EMPEROR E343

♀ **SOMERVILLE GENESIS 1861F**

RODLYN MISS 28/13 (P)

3 DAY

5 IN 1

• 7 IN 1

• BOTULISM

• VIBRIO

• PESTI

• 3 GERM

• SEMEN EVAL.

\$

## 7 > SOMERVILLE 21/13 (P)

POLLED • 21/13 • 01/11/2021 • L LAZY M6

BIMBADEEN Q LITCHFIELD L12

♂ **BIMBADEEN Q PREACHER P134 (P)**

BIMBADEEN Q L1 (P)

♀ **TELPARA HILLS WEBCKE 468G20 (P)**

♀ **OAKLANDS MISS WEBCKE 920P (P)**

OAKLANDS MISS PISTINCTION 920F

3 DAY

5 IN 1

• 7 IN 1

• BOTULISM

• VIBRIO

• PESTI

• 3 GERM

• SEMEN EVAL.

\$

## 8 > SOMERVILLE 21/05 (P)

POLLED • 21/05 • 01/11/2021 • L LAZY M6

BIMBADEEN Q LITCHFIELD L12

♂ **BIMBADEEN Q PREACHER P134 (P)**

BIMBADEEN Q L1 (P)

BRANGUS BULL (P)

♀ **BIMBADEEN 261 (P)**

BRANGUS COW (P)

3 DAY

5 IN 1

• 7 IN 1

• BOTULISM

• VIBRIO

• PESTI

• 3 GERM

• SEMEN EVAL.

\$

## 9 > SOMERVILLE 21/03 (P)

POLLED • 21/03 • 01/11/2021 • L LAZY M6

BIMBADEEN Q LITCHFIELD L12

♂ **BIMBADEEN Q PREACHER P134 (P)**

BIMBADEEN Q L1 (P)

♀ **BRANGUS COW**

3 DAY

5 IN 1

• 7 IN 1

• BOTULISM

• VIBRIO

• PESTI

• 3 GERM

• SEMEN EVAL.

\$

## 10 > GINOONDAN E.T. (P)

POLLED • 518 • 14/10/2020 • J6T



ALTONA 570

S. **BULLZYE AVATAR 50 (P)**  
ALTONA 332

OAKLANDS CSONKA 146  
D. **GINOONDAN 359 (P)**  
GINOONDAN 245

BB 49%, AA 51% Generation 2

• 3 DAY • 7 IN 1 • 3 GERM

\$

GJ Taylor - Ginoondan Brangus

## 11 > GINOONDAN 43 (P)

POLLED • 43 • 01/10/2020 • J6T



S. **BENAROON THUNDERBIRD L6**

D. **GINOONDAN BRAHMAN COW**

BB 50%, AA 50%

• 3 DAY • 7 IN 1 • 3 GERM

\$

**SIMBRAH** LOTS 12 - 13

GJ Taylor - Ginoondan Simbrah

## 12 > GINOONDAN 91

DEHORND • 91 • 04/12/2020 • J6T

S. **DOUBLE K MAVERICK (P) (B)**

D. **GINOONDAN 544**

50% Simmental, 50% Brahman. Black Simbrah.

- 3 DAY
- 5 IN 1
- 7 IN 1
- BOTULISM
- VIBRIO
- PESTI
- 3 GERM
- SEMEN EVAL.

\$

## 13 > MUAN SIMBRAH (P)

POLLED • Q J SPUR • 6844 • 13/08/2020



LBR CROCKETT R81 (P) (ET) (R)

S. **TYCOBA NIRO**  
GF1 RUBY KOZO (P)

D. **MUAN BRAHMAN COW**



• 3 DAY • 7 IN 1 • BOTULISM • 3 GERM

\$

**FLECKVIEH** LOTS 14 - 18

Birch Pastoral Trust - Three Moon Fleckvieh

## 14 > THREE MOON HERBERT (P)

POLLED • 49 • 23/12/2019 • Y Y TENT



WONDENIA GENUINE (P)

S. **KOORNOOK LIGHTENING (DE)**  
WONDENIA GLENALICE (H)

DESS PATHFINDER

D. **CANIA GOLD VOPATH (AI) (P)**  
CANIA GOLD VOIGE

• 3 DAY • 5 IN 1 • 3 GERM

\$

Birch Pastoral Trust - Three Moon Fleckvieh

## 15 > THREE MOON LAURENCE

DEHORND • 45 • 25/01/2020 • Y Y TENT

WONDENIA GENUINE (P)

S. **KOORNOOK LIGHTENING (DE)**  
WONDENIA GLENALICE (H)

WONDENIA JOEY (AI) (H)

D. **MIDLANDS LORNA (DE)**  
MIDLANDS FREDA

- 3 DAY
- 5 IN 1
- 7 IN 1
- BOTULISM
- VIBRIO
- PESTI
- 3 GERM
- SEMEN EVAL.

\$

Birch Pastoral Trust - Three Moon Fleckvieh

FLECKVIEH

# 16 > THREE MOON MUSTANG

DEHORND • 56 • 19/12/2020 • Y Y TENT



• 3 DAY • 5 IN 1 • 3 GERM

WONDENIA GENUINE (P)  
S. **KOORINOOK LIGHTENING (DE)**  
WONDENIA GLENALICE (H)

WONDENIA MUSTANG (P)  
D. **THREE MOON SALLY (P)**  
MIDLANDS LORNA (DE)



\$

Birch Pastoral Trust - Three Moon Fleckvieh

FLECKVIEH

# 17 > THREE MOON ACE

DEHORND • 58 • 28/01/2021 • Y Y TENT



• 3 DAY • 5 IN 1 • 3 GERM

WONDENIA GENUINE (P)  
S. **KOORINOOK LIGHTENING (DE)**  
WONDENIA GLENALICE (H)

TENNYSONVALE WILLIAM 2 (P)  
D. **WONDENIA GAIL (H)**  
WONDENIA ZUZIE (H)

\$

Birch Pastoral Trust - Three Moon Fleckvieh

FLECKVIEH

# 18 > THREE MOON ZHIVAGO

DEHORND • 57 • 30/01/2021 • Y Y TENT

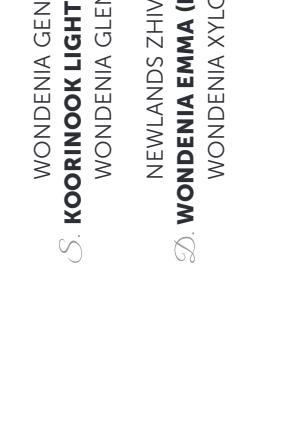

WONDENIA GENUINE (P)  
S. **KOORINOOK LIGHTENING (DE)**  
WONDENIA GLENALICE (H)

NEWLANDS ZHIVAGO  
D. **WONDENIA EMMA (DE)**  
WONDENIA XYLON (DE)

- 3 DAY
- 5 IN 1
- 7 IN 1
- BOTULISM
- VIBRIO
- PESTI
- 3 GERM
- SEMEN EVAL.

\$

# FLECKVIEH x DROUGHTMASTER

LOTS 19 - 22

Birch Pastoral Trust - Three Moon Fleckvieh

FLECKVIEH x DM

# 19 > THREE MOON X14

DEHORND • X14 • 26/10/2020 • Z J TENT



• 3 DAY • 5 IN 1 • 3 GERM

WONDENIA GENUINE (P)  
S. **KOORINOOK LIGHTENING (DE)**  
WONDENIA GLENALICE (H)

D. **PUREBRED DROUGHTMASTER COW**

\$

Birch Pastoral Trust - Three Moon Fleckvieh

FLECKVIEH x DM

# 20 > THREE MOON X12

SCURRED • X12 • 04/11/2020 • Z J TENT



• 3 DAY • 5 IN 1 • 3 GERM

WONDENIA GENUINE (P)  
S. **KOORINOOK LIGHTENING (DE)**  
WONDENIA GLENALICE (H)

TRAFALGAR UMRUM(SC)  
D. **BIRCH 1549 (P)**  
BIRCH LAVENDAR (P)



\$

Birch Pastoral Trust - Three Moon Fleckvieh

FLECKVIEH x DM

# 21 > THREE MOON X11

DEHORND • X11 • 03/11/2020 • Z J TENT



WONDENIA GENUINE (P)  
S. **KOORINOOK LIGHTENING (DE)**  
WONDENIA GLENALICE (H)

D. **PUREBRED DROUGHTMASTER COW**

• 3 DAY • 5 IN 1 • 3 GERM

\$



## 22 > THREE MOON DOLLAR

DEHORND • X16 • 28/10/2020 • Z J TENT



• 3 DAY • 5 IN 1 • 3 GERM

### — DROUGHTMASTER IOTS 23 - 40 —

Birch Pastoral Trust - Birch Droughtmasters

DROUGHTMASTER

## 23 > BIRCH Z418 (P)

POLLED • Z418 • 09/01/2021 • Z J TENT



• 3 DAY • 5 IN 1 • 3 GERM

Birch Pastoral Trust - Birch Droughtmasters

DROUGHTMASTER

## 24 > BIRCH Z409

SCURRED • Z409 • 01/11/2021 • Z J TENT

♂ **PUREBRED DROUGHTMASTER BULL**

- 3 DAY
- 5 IN 1
- 7 IN 1
- BOTULISM
- VIBRIO
- PESTI
- 3 GERM
- SEMEN EVAL.

♀ **PUREBRED DROUGHTMASTER COW**

Horn Poll Tested HP (Heterozygous Polled)

\$

## 25 > BIRCH VICKERS

DEHORND • 2201 • 15/11/2020 • Z J TENT

♂ **BELLARINE APOLLO (5C)**  
BELLARINE MINDY (P)

- 3 DAY
- 5 IN 1
- 7 IN 1
- BOTULISM
- VIBRIO
- PESTI
- 3 GERM
- SEMEN EVAL.

TRAFALGAR UMRUM(SC)

♀ **BIRCH 1264 (5C)**  
BIRCH 575 (DE)

Sire Verified

\$

AC & MA Clarke - Molan Droughtmasters

DROUGHTMASTER

## 26 > MOLAN JEFF (P)

POLLED • 16/10/2020 • LAZY G 4 J



• 3 DAY • 7 IN 1 • BOTULISM • VIBRIO • PESTI • 3 GERM

AC & MA Clarke - Molan Droughtmasters

DROUGHTMASTER

## 27 > MOLAN JAKE (P) D2

POLLED • 1746 • 30/01/2021 • LAZY G 4 J : 41



• 3 DAY • 7 IN 1 • BOTULISM • VIBRIO • PESTI • 3 GERM

♂ **RSVP LIMITED EDITION (P) D5**  
RSVP BEDAZZLE (P) D5

DROUGHTMASTER BULL

♀ **MOLAN DROUGHTMASTER COW 9M**  
DROUGHTMASTER COW

This bull has always led the pack for weight. Having exceptional bone and muscle but still having softness. Another RSVP Limited Edition calf with outstanding temperament.

\$

♂ **RSVP LIMITED EDITION (P) D5**  
RSVP BEDAZZLE (P) D5

DROUGHTMASTER BULL

♀ **MOLAN FLARE (P) D1**  
DROUGHTMASTER COW

A nice polled bull with thickness, softness and a great topline. With the added bonus of a temperament you cannot fault.

\$





LD Wilson - LJ Droughtmasters

DROUGHTMASTER

## 28 > LJ JOHNNY (P)

POLLED • 34 • 23/10/2020 • M OVER <



• 5 IN 1 • 3 GERM

S. **SCRUBBY MT 394 D5**  
VITWOOD LUTHER 05  
SCRUBBY MT ELIZABETH D5

D. **AZUDO FLOSSY D5**  
KM OVERIDE 335 D5  
DOC'S ANNIE D5



\$

LD Wilson - LJ Droughtmasters

DROUGHTMASTER

## 29 > LJ JUPITER (P)

POLLED • 37 • 08/11/2020 • M OVER <



• 5 IN 1 • 3 GERM

S. **SCRUBBY MT 394 D5**  
VITWOOD LUTHER 05  
SCRUBBY MT ELIZABETH D5

D. **AZUDO FLICK D5**  
KM OVERIDE 335 D5  
DOC'S BIANCA D5



\$

LD Wilson - LJ Droughtmasters

DROUGHTMASTER

## 30 > LJ JANGO (P)

POLLED • 32 • 29/09/2020 • M OVER <



• 5 IN 1 • 3 GERM

S. **SCRUBBY MT 394 D5**  
VITWOOD LUTHER 05  
SCRUBBY MT ELIZABETH D5

D. **DOC'S ANGEL D5**  
LORMIST KING COMBA D5  
LORMIST ANITA D5

\$

J & G Barnard - Caldly Droughtmasters

DROUGHTMASTER

## 31 > CALDY KLAUS (I)

DEHORND • 595 • 11/10/2020 • CRANK E B



• 3 DAY • 7 IN 1 • VIBRIO • 3 GERM

S. **GLENAVON STARMAKER (H) D4**  
REDSKIN YARDSMEN (D) (AI)D3  
GLENAVON 394 (D) D5

D. **CALDY EMERALD (H) D5**  
MEDWAY U-GO (P) D5  
TRAVESTON PARK JACARANDA (P) D5

\$

J & G Barnard - Caldly Droughtmasters

DROUGHTMASTER

## 32 > CALDY KIT (PH)

POLLED • 596 • 01/10/2020 • CRANK E B



• 3 DAY • 7 IN 1 • VIBRIO • 3 GERM

S. **GLENAVON STARMAKER (H) D4**  
REDSKIN YARDSMEN (D) (AI)D3  
GLENAVON 394 (D) D5

D. **CALDY DEMI (P) D5**  
MAGNUM IMPRESSIVE (S) D5  
CRUSADER MILLICE II (P) D5

\$

J & G Barnard - Caldly Droughtmasters

DROUGHTMASTER

## 33 > CALDY KENNETH (PH) D5

POLLED • 579 • 20/11/2020 • CRANK E B



• 3 DAY • 7 IN 1 • VIBRIO • 3 GERM

S. **GLENAVON STARMAKER (H) D4**  
REDSKIN YARDSMEN (D) (AI)D3  
GLENAVON 394 (D) D5

D. **CALDY DAHLIA (P) D5**  
REDSKIN FOREIGNER (P) D5  
CRUSADER ANNABELLE II (P) D5

\$

J & G Barnard - Caldly Droughtmasters

DROUGHTMASTER

### 34 > CALDY KIMBIL (PP)

POLLED • 580 • 18/09/2020 • CRANK E B

NEEDMOR ALPHA 2 (P) D5  
S. **NEEDMOR FIRST CLASS (P) D5**  
NEEDMOR 351 (P) D4

MEDWAY U-GO (P) D5  
D. **CALDY FRANKA (P) D5**  
BIRCH LAVINIA (P) D4

\$

- 3 DAY
- 5 IN 1
- 7 IN 1
- BOTULISM
- VIBRIO
- PESTI
- 3 GERM
- SEMEN EVAL.

J & G Barnard - Caldly Droughtmasters

DROUGHTMASTER

### 35 > CALDY KEAL (PH)

SCURRED • 520 • 21/08/2020 • CRANK E B

NEEDMOR ALPHA 2 (P) D5  
S. **NEEDMOR FIRST CLASS (P) D5**  
NEEDMOR 351 (P) D4

FAIRHAVEN EXPEDITION 111 (P) D5  
D. **CALDY FLETA (H) D5**  
CALDY LEAH (P) D5

\$

- 3 DAY
- 5 IN 1
- 7 IN 1
- BOTULISM
- VIBRIO
- PESTI
- 3 GERM
- SEMEN EVAL.

J & G Barnard - Caldly Droughtmasters

DROUGHTMASTER

### 36 > CALDY KENTON (PP)

POLLED • 600 • 29/10/2020 • CRANK E B

MEDWAY NEARLY (D) D5  
S. **MEDWAY U-GO (P) D5**  
MEDWAY QUELLING (P) D5

MEDWAY U-GO (P) D5  
D. **CALDY ELSA (P) D4**  
PINE TREE DOWNS ROOMY (P) D3

\$

- 3 DAY
- 5 IN 1
- 7 IN 1
- BOTULISM
- VIBRIO
- PESTI
- 3 GERM
- SEMEN EVAL.

MA & EJ Hampson - Kurrawong Droughtmasters

DROUGHTMASTER

### 37 > KURRAWONG GOTHAM (P)

POLLED • 138 • 07/11/2020 • S 3 M



FAIRHAVEN ECLIPSE  
S. **LEVERDALE COMMODORE**  
LEVERDALE 187

WAJATRYN FURNACE  
D. **KURRAWONG DAISY**  
ALMA VAMOSE

\$

• 3 DAY • 5 IN 1 • BOTULISM • VIBRIO • 3 GERM

MA & EJ Hampson - Kurrawong Droughtmasters

DROUGHTMASTER

### 38 > KURRAWONG GRANT (P)

POLLED • 142 • 18/11/2020 • S 3 M



FAIRHAVEN ECLIPSE  
S. **LEVERDALE COMMODORE**  
LEVERDALE 187

D. **KARIBOE ANYA**

\$

• 3 DAY • 5 IN 1 • BOTULISM • VIBRIO • 3 GERM

MA & EJ Hampson - Kurrawong Droughtmasters

DROUGHTMASTER

### 39 > KURRAWONG GINO (P)

POLLED • 134 • 18/09/2020 • S 3 M



OASIS WINCHESTER  
S. **NEEDMORE FABIO**  
NEEDMORE ALET

WATATYRM FURNACE  
D. **KURRAWONG DAKOTA**  
KARIBOE ANNA

\$

• 3 DAY • 5 IN 1 • BOTULISM • VIBRIO • 3 GERM

## 40 > KURRAWONG GEORGIO

DEHORND • 129 • 10/10/2021 • S 3 M



OASIS WINCHESTER

♂ **NEEDMORE FABIO**  
NEEDMORE ALET

♀ **KURRAWONG BALI**

• 3 DAY • 5 IN 1 • BOTULISM • VIBRIO • 3 GERM

\$

## RED BRANGUS LOTS 41 - 44

P, K, K & D Dingle - Redline Brangus

RED BRANGUS

## 41 > REDLINE SEBASTIAN 21/161 (P)

POLLED • PCD 20R 21/161 • 05/08/2020 • SPADE 3 L



DUARRAN HAYSTACK 45% (P)

♂ **JATEEBEE QUEENSLANDER (P) (AI)**

JATEEBEE HERRON (P)

DOONSIDE 1669 (P)

♀ **REDLINE 7/229 (P)**  
REDLINE 4/169 (P)

**Homo. Polled & Sire Verified.** A strong masculine bull with a perfect temperament. Above average EBV's across all recorded traits. We believe he is the complete package and is a potential stud sire. Semen and morphology tested.

• 3 DAY • 5 IN 1 • BOTULISM • 3 GERM • SEMEN EVAL. \$

P, K, K & D Dingle - Redline Brangus

RED BRANGUS

## 42 > REDLINE SALVADOR 21/318 (P)

POLLED • PCD 20R 21/318 • 24/08/2020 • SPADE 3 L



DUARRAN GOEBELLS 50% (P)

♂ **JATEEBEE NEMO (P)**

REDLINE 2/150 (P)

VALLEYVIEW 444 (P) (AI)

♀ **REDLINE 5/108 (P)**  
REDLINE Y711 (S)

**Homozygous Polled** and sire verified. Redline Salvador is a soft fleshy young sire that is very quiet. Semen and morphology tested.

• 3 DAY • 5 IN 1 • BOTULISM • 3 GERM • SEMEN EVAL. \$

18 [kellco.com.au](http://kellco.com.au)

RED BRANGUS

## 43 > REDLINE SHELDON 21/047 (P)

POLLED • PCD 20R 21/047 • 17/10/2020 • SPADE 3 L



DUARRAN EBOR (P)

♂ **DUARRAN LATROBE (P)**

DUARRAN C042 (P)

DUFF DORUNDA D16 (S)

♀ **REDLINE 5/144 (P)**

REDLIEN 858 (P)

**Homo. Polled & Sire Verified.** A early maturing young sire. This young bull is the last of the Latrobe progeny, which was one of our better performing sires. Semen and morphology tested.

• 3 DAY • 5 IN 1 • BOTULISM • 3 GERM • SEMEN EVAL. \$

P, K, K & D Dingle - Redline Brangus

RED BRANGUS

## 44 > REDLINE SILVESTER 21/025 (P)

POLLED • PCD 20R 21/025 • 15/09/2020 • SPADE 3 L



DUARRAN KIPPARING (P)

♂ **DUARRAN NEALE (P)**

DUARRAN KOOKIKA (P)

CHADWICK DOWNS RED COGNAC (P) (ET)

♀ **REDLINE 1/169 (P)**

REDLINE DIANA (P)

**Homo. Polled & Sire Verified.** A good natured fleshy young bull that is very early maturing. This quiet young sire will put some weight in your weaners. Semen and morphology tested.

• 3 DAY • 5 IN 1 • BOTULISM • 3 GERM • SEMEN EVAL. \$

## CHARBRAY LOTS 45 - 57

Steve Pailthorpe - Rangeview Charbrays

CHARBRAY

## 45 > RANGEVIEW ROGER RABBIT 104

DEHORND • RAN R104 • 10/06/2020 • CRANK P B



GREENFIELDS GILL

♂ **BRAYLYN LOCARNO**

BRAYLYN DAYDRAMER

GOBONGO BARRY 6004

♀ **RANGEVIEW G205**

RANGEVIEW 346

A big growthy bull with plenty of length, depth and sire appeal. Bred on ticky foot country. Registered.

• 3 DAY • 7 IN 1 • BOTULISM • 3 GERM

19 [kellco.com.au](http://kellco.com.au)

Steve Palithorpe - Rangeview Charbrays

CHARBRAY

# 46 > RANGEVIEW RED RIPPER 102

DEHORND • RAN R102 • 21/06/2020 • CRANK P B



GREENFIELDS GILL

S. **BRAYLYN LOCARNO**  
BRAYLYN DAYDRAMER

RANGEVIEW FREDO  
D. **RANGEVIEW 521**  
RANGEVIEW G203



Red Ripper is another big growthy bull and is very tidy underneath. Bred on ticky forest country. Registered and generation bred.

• 3 DAY • 7 IN 1 • BOTULISM • 3 GERM

\$

Steve Palithorpe - Rangeview Charbrays

CHARBRAY

# 47 > RANGEVIEW ROCKET MAN 117

DEHORND • RAN R117 • 28/11/2020 • CRANK P B



GREENFIELDS GILL

S. **BRAYLYN LOCARNO**  
BRAYLYN DAYDRAMER  
RANGEVIEW FREDO 102

D. **RANGEVIEW L607**  
RANGEVIEW G234



A younger bull with plenty of bone and sire appeal. Bred on ticky forest country, registered and generation bred.

• 3 DAY • 7 IN 1 • BOTULISM • 3 GERM

\$

BA & SJ Mikkelsen - Wiluna Charbrays

CHARBRAY

# 48 > WILUNA STANLEY

DEHORND • 861 • 15/02/2021 • LAZY M 2 R



AK ARCHIBALD (P) (AHRK9)

S. **WILUNA NAVARONE (P/S) (M28N572)**  
WILUNA MISS TWINKLE (M28K999)

HUNTINGTON HUEY (WCCH456E) (P)  
D. **WILUNA FLOSS' MADAM (JOYM74E)**  
WILUNA FLOSS (JOYF52E)

Strong headed young bull with plenty of weight for age. Please take note of the ages of all 3 bulls sired by Navarone.

• 3 DAY • 5 IN 1 • 3 GERM

\$

20 [kellco.com.au](http://kellco.com.au)

BA & SJ Mikkelsen - Wiluna Charbrays

CHARBRAY

# 49 > WILUNA SYDNEY (P)

POLLED • 862 • 30/01/2021 • LAZY M 2 R

AK ARCHIBALD (P) (AHRK9)

S. **WILUNA NAVARONE (P/S) (M28N572)**  
WILUNA MISS TWINKLE (M28K999)

BRENDALE ANDIE (B52A40E)

D. **WILUNA CHIQUITITAS (JOY J19E)**  
WILUNA ABBA'S CHIQUITITA YC4E)

- 3 DAY
- 5 IN 1
- 7 IN 1
- BOTULISM
- VIBRIO PESTI
- 3 GERM
- SEMEN EVAL.

\$

BA & SJ Mikkelsen - Wiluna Charbrays

CHARBRAY

# 50 > WILUNA SHELDON

SCURRED • 863 • 30/01/2021 • LAZY M 2 R

AK ARCHIBALD (P) (AHRK9)

S. **WILUNA NAVARONE (P/S) (M28N572)**  
WILUNA MISS TWINKLE (M28K999)

BRENDALE ANDIE (B52A40E)

D. **WILUNA ELAINE'S JOY (JOYJ18E)**  
WILUNA ELAINE (JOYE43E)

- 3 DAY
- 5 IN 1
- 7 IN 1
- BOTULISM
- VIBRIO PESTI
- 3 GERM
- SEMEN EVAL.

\$

BA & SJ Mikkelsen - Wiluna Charbrays

CHARBRAY

# 51 > WILUNA GOLD NUGGET

DEHORND • 835 • 17/09/2020 • LAZY M 2 R



ANC ERNE (ANC E334F)

S. **WILUNA NUGGET (P) (JOYN557E)**  
WILUNA LETITIA'S GIRL (JOYG73E) (P)

WILUNA FIREBALL (P) (M28F498)  
D. **WILUNA HONEYBUN L356**  
WILUNA HONEYBUN (M28H685)

Absolute standout bull with tons of power and performance. Very quiet. A bull not to be missed.

• 3 DAY • 5 IN 1 • BOTULISM • 3 GERM

\$

21 [kellco.com.au](http://kellco.com.au)

LR & AM Marshall - Greenfields Charbrays

CHARBRAY

## 52 > GREENFIELDS REDDY

DEHORND • GRF 2735 • 18/10/2020 • 2735



BRAYLYN GROMMET  
S. **GREENFIELDS LLOYD**  
GREENFIELDS G11-107  
GREENFIELDS GARFIELD  
D. **GREENFIELDS 16-462**  
GREENFIELDS 13-534

A young C6 - 23 month old sire. Reddy shows thick bone, body and good length.

• 3 DAY • 7 IN 1 • BOTULISM • 3 GERM \$

LR & AM Marshall - Greenfields Charbrays

CHARBRAY

## 53 > GREENFIELDS RUPERT

DEHORND • GRF 2R870 • 29/10/2020 • 870

- 3 DAY
- 5 IN 1
- 7 IN 1
- BOTULISM
- VIBRIO PESTI
- 3 GERM
- SEMEN EVAL.

HUNTINGTON GOODMAN  
S. **HUNTINGTON MONTY**  
HUNTINGTON MME BUTTERFLY 23

REDSKIN 168  
D. **GREENFIELDS 12-285**  
GREENFIELDS 98-971

A young C5 - 23 month old sire. This sire has good length, depth of body, strong bone and good temperament.

\$

LR & AM Marshall - Greenfields Charbrays

CHARBRAY

## 54 > GREENFIELDS ROD

DEHORND • GRF 2R751 • 18/11/2020 • 751

- 3 DAY
- 5 IN 1
- 7 IN 1
- BOTULISM
- VIBRIO PESTI
- 3 GERM
- SEMEN EVAL.

GREENFIELDS HARRY  
S. **GREENFIELDS NELSON**  
GREENFIELDS 13-610  
GREENFIELDS MELDRUM  
D. **GREENFIELDS 15-940**  
GREENFIELDS 07-684

Rod is a young C6 - 22 month old sire with good depth, bone, length and temperament.

\$



LOT 1



LOT 3



LOT 5

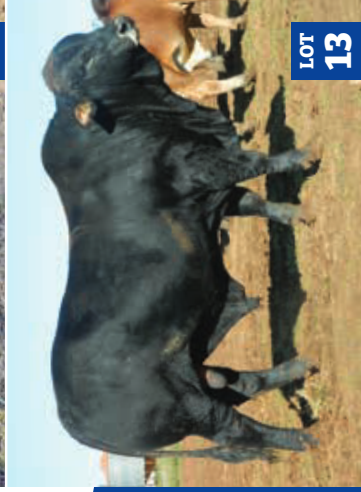

LOT 13

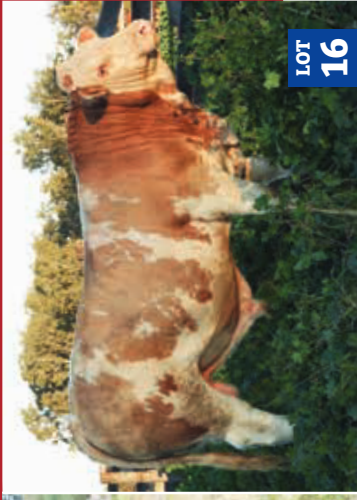

LOT 16

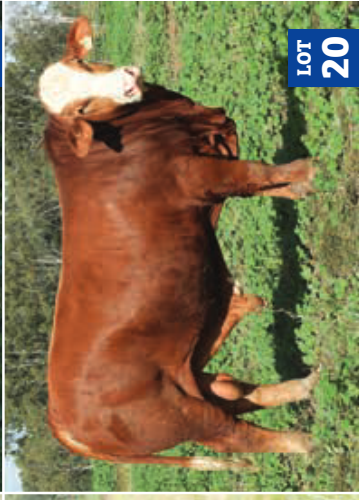

LOT 20



LOT 21



LOT 22



LOT 23



LOT 27



LOT 28



LOT 29



LOT 45



LOT 46



LOT 47



LOT 51



LOT 58



LOT 59



LOT 60

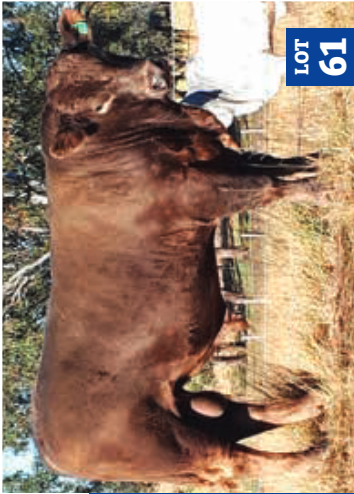

LOT 61



LOT 66



LOT 67



LOT 68

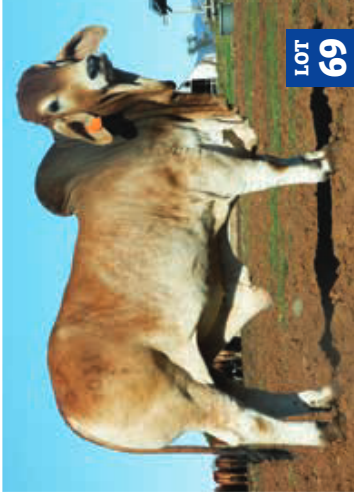

LOT 69



LOT 70



LOT 78

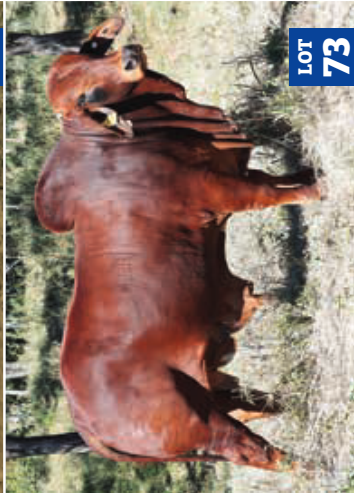

LOT 73



LOT 86



LOT 75

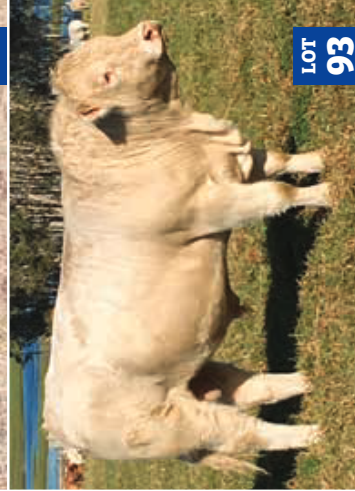

LOT 93



LOT 76



**SPRING STORE SALE**  
**WEDNESDAY, 7 SEPTEMBER 2022**  
MONTO SALEYARDS

LR & AM Marshall - Greenfields Charbrays

CHARBRAY

## 55 > GREENFIELDS STATESMEN

DEHORND • GRF 25758 • 14/02/2021 • 758

♂ **WILUMA 08-183**  
**BLAYLYN GROMMET**  
BRAYLYN DESIRE

♀ **GREENFIELDS FABIO**  
**GREENFIELDS MISSY**  
GREENFIELDS 08-119

- 3 DAY
- 5 IN 1
- 7 IN 1
- BOTULISM
- VIBRIO
- PESTI
- 3 GERM
- SEMEN EVAL.

This young 19 month old C6 sire shows good body, length bone and temperament.

\$

EE & JM Mollenhagen - Mountain Springs Charbrays

CHARBRAY

## 56 > MOUNTAIN SPRINGS CALIBRE

SCURRED • 494 • 16/06/2020 • J E OVER BRACKET.



♀ **CAPRICORN SHAKESPEARE (P)**  
**CAPRICORN RAZZLE DAZZLE (P)**  
CAPRICORN RAZZLE DAZZLE (P)

♂ **MOUNTAIN SPRINGS DOROTHEA**  
BUNGARRIBEE DOROTHEA

Calibre is a deep, thick polled sire who stands on great bone with a fantastic temperament.

\$

• 3 DAY • 7 IN 1 • BOTULISM • VIBRIO • 3 GERM

EE & JM Mollenhagen - Mountain Springs Charbrays

CHARBRAY

## 57 > MOUNTAINS SPRINGS FITZROY (P)

POLLED • 492 • 16/09/2020 • J E OVER BRACKET.



♀ **CAPRICORN SHAKESPEARE (P)**  
**CAPRICORN RAZZLE DAZZLE (P)**  
CAPRICORN RAZZLE DAZZLE (P)

♂ **MOUNTAIN SPRINGS PEARL (P)**  
MOUNTAIN SPRINGS MISS AMBASSADOR (H)

Fitzroy is a long, thick powerful, polled sire with an extremely tidy underline and impeccable temperament.

\$

• 3 DAY • 7 IN 1 • BOTULISM • VIBRIO • 3 GERM

**MURRAY GREY** LOTS 58 - 61

DM Rasmussen & MM Hansen - Shell-Dee

MURRAY GREY

**58 SHELL-DEE IRON BOY (P)**

POLLED • R23 • 06/12/2020 • SHD R23



MONTEREY KOSCIUSZKO K104

S. **SHELL-DEE IRON JACK**  
MONTEREY BOUQUET D188

SHELL-DEE DUSTY

D. **SHELL-DEE M33**  
SHELL-DEE GARLAND G8

• 3 DAY • 7 IN 1 • BOTULISM • 3 GERM

\$



DM Rasmussen & MM Hansen - Shell-Dee

MURRAY GREY

**59 SHELL-DEE IRON POWER (P)**

POLLED • R30 • 16/11/2020 • SHD R30



MONTEREY KOSCIUSZKO K101

S. **SHELL-DEE IRON JACK**  
MONTEREY BOUQUET D188

SHELL-DEE DUSTY

D. **SHELL-DEE M19**  
SHELL-DEE PRINCESS JEWEL

• 3 DAY • 7 IN 1 • BOTULISM • 3 GERM

\$



DM Rasmussen & MM Hansen - Shell-Dee

MURRAY GREY

**60 SHELL-DEE MR STEEL (P)**

POLLED • R15 • 02/11/2020 • SHD R15



MONTEREY KOSCIUSZKO K101

S. **SHELL-DEE IRON JACK**  
MONTEREY BOUQUET D188

SHELL-DEE MR INTERNATIONAL

D. **SHELL-DEE MISS EBONY E5**  
SHELL-DEE MISS MAGGIE

• 3 DAY • 7 IN 1 • BOTULISM • 3 GERM

\$



DM Rasmussen & MM Hansen - Shell-Dee

MURRAY GREY

**61 SHELL-DEE IRON LAD**

R19 • 28/10/2020 • SHD R19



MONTEREY KOSCIUSZKO K101

S. **SHELL-DEE IRON JACK**  
MONTEREY BOUQUET D188

MONTEREY HAMERSLEY H204

D. **MONTEREY LOLITA M275**  
MONTEREY LOLITA F139

• 3 DAY • 7 IN 1 • BOTULISM • 3 GERM

\$



**RED BRAHMAN** LOTS 62 - 78

EE & JM Mollenhagen - Mountain Springs

RED BRAHMAN

**62 MOUNTAIN SPRINGS ARCHER (P)**

STYLISH POLLED • 437 • 14/12/2019 • J E OVER BRACKET.



LMC PISTOLERO (IMP) (US) (P)

S. **MOUNTAIN SPRINGS RANGER (AI) (P)**  
MOUNTAIN SPRINGS DANA (H)  
FERN HILLS KINGSTON (P)

D. **MOUNTAIN SPRINGS FLORIDA (ET) (H)**  
GARGLEN RENA (ET) (PS)

Archer is a Stylist, Pollas sire with good bone, depth and thickness. A tidy underline and impeccable temperament

\$

• 3 DAY • 7 IN 1 • BOTULISM • VIBRIO • 3 GERM

EE & JM Mollenhagen - Mountain Springs

RED BRAHMAN

**63 MOUNTAIN SPRINGS ETHRIDGE (P)**

POLLED • 474 • 26/06/2020 • J E OVER BRACKET.



DOONSIDE MR C EAGLE (IVF) (PP)

S. **ROCKLEY LP ETHRIDGE (P)**  
ROCKLEY MISS DATABABE (IVF) (H)  
FERN HILLS KINGSTON (P)

D. **MOUNTAINS SPRINGS OPAL (P)**

FBC MISS RUBY (606/1) (AI) (H)

Ethridge is a long, thick powerful, polled sire with great bone, tremendous topline, strong sirey head and excellent temperament.

\$

• 3 DAY • 7 IN 1 • BOTULISM • VIBRIO • 3 GERM



## 64 > MOUNTAIN SPRINGS WHISKY (P)

POLLED • 455 • 15/06/2020 • J E OVER BRACKET.



- S. FERN HILLS KINGSTON (P)  
**MOUNTAIN SPRINGS MICHIGAN (AI) (ET) (P)**  
 GARGLEN RENA (P)  
 MOUNTAIN SPRINGS RANGER (P)  
 S. **MOUNTAIN SPRINGS ROSANNA (H)**  
 MOUNTAIN SPRINGS ROSY

*Whisky is an easy doing long, deep polled sire with good bone, tidy underline and impeccable temperament.*

\$

• 3 DAY • 7 IN 1 • BOTULISM • VIBRIO • 3 GERM

## 65 > MOUNTAIN SPRINGS DENVER (AI) (PS)

POLLED/SCURRED • 472 • 10/07/2020 • J E OVER BRACKET.



- S. DOONSIDE MR C EAGLE (IVF) (PP)  
**BANANA STATION MANLY 69 (IVF) (PS)**  
 NCC DIENKA 2102 (IVF) (H)  
 TARTRUS REDMOUNT 2365 (ET) (PS)  
 S. **MOUNTAIN SPRINGS INDIANA (ET) (PS)**  
 GARGLEN RENA (T) (PS)

*Denver is a long, thick powerful, polled sire with a good topline, extremely tidy underline and great temperament. Sired by renowned Banana Station Manly.*

\$

• 3 DAY • 7 IN 1 • BOTULISM • VIBRIO • 3 GERM

## 66 > MUAN A ABEL 7011 (P)

POLLED • 7011 • 20/10/2020 • Q J SPUR



- S. BUNGOONA MR RED SALLINGER 250 (H)  
**YOMAN 2200/3 (H)**  
 YOMAN 1671/9 (PS)  
 NCC MBOMA (IMPET) (ET) (H)  
 S. **MUAN A DIANE 3670 (ET) (PS)**  
 MUAN 1698 (ET) (PS)

*DNA tested, sire verified.  
 Can be registered.*

\$

• 3 DAY • 7 IN 1 • BOTULISM • 3 GERM

## 67 > MUAN ABNER 7063

HORNED • 7063 • 01/11/2020 • Q J SPUR



- NCC SABRE 1430 (IVF) (H)  
 S. **OOLINE FITZROY 1229 (H)**  
 OOLINE MISS S MARIETTE 705 (H)  
 KANGARIN 1144 (H)  
 S. **MUAN MISS 5891 (H)**  
 MUAN MISS 3822 (H)

*DNA tested, sire verified, can be registered*

\$

• 3 IN 1 • 7 IN 1 • BOTULISM • 3 GERM

## 68 > MUAN A ABBOT 6866

HORNED • 6866 • 29/12/2020 • Q J SPUR



- JDH MR ELMO MANSO (IMP US) (H)  
 S. **NCC SKODA**  
 NCC LADY LUCK 1122 (ET) (H)  
 KARIOE VALLEY MAJOR (P/S)  
 S. **MUAN A DIANE 5744 (H)**  
 MUAN A DIANE 4/11 (AI) (PS)

*DNA tested, sire verified, can be registered*

\$

• 3 IN 1 • 7 IN 1 • BOTULISM • 3 GERM

## 69 > MUAN A ABRAHAM 7031

HORNED • 7031 • 02/11/2020 • Q J SPUR



- NCC CASABLANCA 1541 (IVF) (H)  
 S. **MUAN RAFA 5184 (AI) (PS)**  
 MUAN GLEN 3850 (P)  
 KARIOE VALLEY MAJOR (P/S)  
 S. **MUAN A MATILDA 5148 (H)**  
 MUAN A MATILDA 3294 (PS)

*DNA tested, sire verified, can be registered.*

\$

• 3 IN 1 • 7 IN 1 • BOTULISM • 3 GERM

## 70 > MUAN ABDUL 7026 (P)

POLLED • 7026 • 26/10/2020 • Q J SPUR



COLOUR PHOTO

S. NCC CASABLANCA 1541 (IVF) (H)  
**MUAN RAFA 5184 (AI) (PS)**  
 MUAN GLEN 3850 (P)  
 TARTRUS MANNIX 6049 (PS)  
 ♀. **MUAN ROSSA 5122 (PS)**  
 MUAN ROSSA 3531 (PS)

DNA tested, sire verified, can be registered.

\$

• 3 IN 1 • 7 IN 1 • BOTULISM • 3 GERM

Lamb Pastoral Company - Abbotsford Brahmins

## 71 > ABBOTSFORD 4537 (P)

POLLED • 4537 • 08/07/2020 • AB, UNDER <



COLOUR PHOTO

S. NCC SKODA  
**MUAN A SAMPRAS 5321**  
 MUAN GLEN 3860  
 ABBOTSFORD CASH 3211  
 ♀. **ABOTSFORD GAYLENE 3898**  
 ABBOTSFORD GAYLENE 3233

\$

• 7 IN 1

Lamb Pastoral Company - Abbotsford Brahmins

## 72 > ABBOTSFORD 4542

SCURRED • 4542 • 19/08/2020 • AB, UNDER <



COLOUR PHOTO

S. NCC SKODA  
**MUAN A SAMPRAS 5321**  
 MUAN GLEN 3860  
 ABBOTSFORD CLASH 3963  
 ♀. **ABOTSFORD JACKEY 4245**  
 ABBOTSFORD JACKEY 2048

\$

• 7 IN 1

32 [kellco.com.au](http://kellco.com.au)

## 73 > MY EE BART

SCURRED • 8BG 1020M • 04/03/2020 • B L TENT



COLOUR PHOTO

S. SAMARI PLAINS LANCE (PS)  
**PALMVALE KRACKERJACK (PS)**  
 PALMVALE MISS PABLO FONT 2350 (ET) (PS)  
 PALMVALE GEMINI (ET) (PS)  
 ♀. **MY EE ETTA (H)**  
 MY EE WENDY (H)

Bart is a beefy, cherry red bull. His dams last 3 calves have been 317 DCI. We recently sold a full sister to Bart for \$9000.

\$

• 3 DAY • 7 IN 1 • BOTULISM • VIBRIO • PESTI • 3 GERM

GA & BM Lines - My Ee Brahmins

## 74 > MY EE DILLINGER

HORNED • 8BG 920 • 01/07/2020 • B L TENT



COLOUR PHOTO

S. SAMARI PLAINS LANCE (PS)  
**PALMVALE KRACKERJACK (PS)**  
 PALMVALE MISS PABLO FONT 2350 (ET) (PS)  
 PALMVALE IRONMAN 3085 (PS)  
 ♀. **MY EE TILLIE (PS)**  
 MY EE TOUCHE TOO (H)

Dillinger is a docile, growthy young bull from a nice quiet cow line.

\$

• 3 DAY • 7 IN 1 • BOTULISM • VIBRIO • PESTI • 3 GERM

BC & BJ Hannam - Batandra Park Brahmins

## 75 > BATANDRA KINGSTON (P)

POLLED • BAT 4727M • 23/10/2019 • >HZ



COLOUR PHOTO

S. FERN HILLS KINGSTON 1840 (PS)  
**FERN HILLS QUOTA 2707 (PS)**  
 FERN HILLS MISS 1863  
 ABBOTSFORD DURACELL (AI)(PS)  
 ♀. **BATANDRA LADY DURACELL (ET)(PS)**  
 BATANDRA LADY JANE (PS)

Upstanding clean polled sire with polled breeding on both sides of his pedigree. Kingston carries 8 lines of red polled breeding including Fern Hills, Fairy Springs, Abbotsford, Lone Acres & Batandra. From Batandras strong maternal Duracell family line.

\$

• 3 DAY • 5 IN 1 • BOTULISM

BC & BJ Hannam - Batandra Park Brahmans

RED BRAHMAN

## 76 > BATANDRA PARK ROLEX (P) (HERD)

POLLED • 4729 • 03/11/2019 • >HZ



COLOUR PHOTO

- S. FERN HILLS KINGSTON 1840 (PS)
- FERN HILLS QUOTA 2707 (PS)
- FERN HILLS MISS 1863
- LANCEFIELD D REGATTA 707/D (ET)
- DOUBLE C 26/08 (PS)
- DOUBLE C 35/73 (PS)

This 34 month old Quota son has good length and volume with 6 lines of red polled breeding in his impressive pedigree including Fern Hills, Lancefield and Double C.

• 3 DAY • 5 IN 1 • BOTULISM \$

BC & BJ Hannam - Batandra Park Brahmans

RED BRAHMAN

## 77 > BATANDRA PARK REDMONT (P) (HERD)

POLLED • 4706 • 20/09/2019 • >HZ



COLOUR PHOTO

- S. FERN HILLS KINGSTON 1840 (PS)
- FERN HILLS QUOTA 2707 (PS)
- FERN HILLS MISS 1863
- TARTRUS REDMOUNT 2365 (ET) (PS)
- BATANDRA MISS RM LADY JANE (ET) (PS)
- BATANDRA LADY JANE (PS)

Redmont is a clean polled sire with good hump and bone. His pedigree includes 8 lines poll breeding of Fern Hills, Tartrus, Long Acres & Batandra Red Polled bloodlines. As well as Kariboe Valley & Yoman red breeding. A powerful coastal bred sire.

• 3 DAY • 5 IN 1 • BOTULISM \$

LA McLean - Watalgan Red Brahmans

RED BRAHMAN

## 78 > WATALGAN VICTORY

DEHORNED • 1350 • 25/08/2020 • L TENT D



COLOUR PHOTO

- S. LANES CREEK SLINGSHOT
- VALUCE VINTAGE (PS)
- VAULCE 1270
- RATHLYN ROY II (ET) (PS)
- WATALGAN MISS CHERRY
- WATALGAN CHERRY CHEER

Victory is the sixth bull to be offered for sale out of W. Miss Cherry, who at 12 years after 9 calves still has a near perfect udder. His sire Valuce Vintage is a placid, mountain of beef and is leaving fertile quality heifers.

• 3 DAY • 7 IN 1 • BOTULISM • VIBRIO • 3 GERM \$

BRAHMAN IOTS 79 - 83

RW & DJ Trace - Dunningullen Brahmans

BRAHMAN

## 79 > DUNNGULLEN FLIPPER 905

HORNED • 905 • 27/12/2019 • 5 B N



- NCC LANCELOT
- TOY BOY DARIUS
- TOY BOY HANA

STARBRA THE CAPTAIN MANSO  
DUNNGULLEN FLOP  
BATANDRA EMILEE

Large framed bull, very good feet.  
• 7 IN 1 • 3 GERM

\$

RW & DJ Trace - Dunningullen Brahmans

BRAHMAN

## 80 > DUNNGULLEN MR 957

HORNED • 957 • 15/05/2020 • 5 B N



- NCC LANCELOT
- TOY BOY DARIUS
- TOY BOY HANA

NESLO 2621 KAL HUDSON MANSO  
DUNNGULLEN MISS EM  
BATANDRA EMILEE

Younger bull very correct.  
• 7 IN 1 • 3 GERM

\$

EE & JM Mollenhagen - Mountain Springs

BRAHMAN

## 81 > MOUNTAIN SPRINGS WALKER

HORNED • 493 • 02/09/2020 • J E OVER BRACKET.



- S. CAPRICORN SHAKESPEARE (P)
- CAPRICORN RAZZLE DAZZLE (P)
- CAPRICORN RAZZLE DAZZLE (P)

DELTA GROVE SALE E MANSO (H)  
MOUNTAIN SPRINGS DANAN (1360) (H)  
SAVANNAH 12717 (H)

A long structurally correct young bull with good bone, thickness and a fantastic temperament.

• 3 DAY • 7 IN 1 • BOTULISM • VIBRIO • 3 GERM \$

## 82 > ABBOTSFORD 4525

SCURRED • 4525 • 14/07/2020 • AB. UNDER <

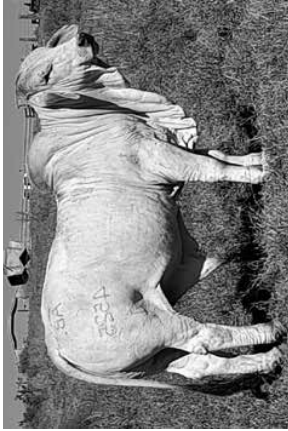

S. FBC COJACK MANSO 377/1  
**RATHLYN N HOLDEN 12346 (H)**  
 RATHLYN MISS POWER 11552  
 ABBOTSFORD STUMPY 2357  
 ♀. **ABBOTSFORD LADY LAMAR 1956**  
 ABBOTSFORD LADY LAMAR 1956

• 7 IN 1

\$

## 83 > ABBOTSFORD 4524

SCURRED • 4524 • 12/08/2020 • AB. UNDER <



S. FBC COJACK MANSO 377/1  
**RATHLYN N HOLDEN 12346(H)**  
 RATHLYN MISS POWER 11552  
 BESANTHERVALE MR SHAUN 75  
 ♀. **ABBOTSFORD LADY 4117**  
 ABBOTSFORD LADY 3430

• 7 IN 1

\$

## SHORTHORN LOTS 84 - 92

## 84 > SOUTHERN CROSS RAINMAN R223 (P)

POLLED • SCX R223 • 22/09/2020 • SCX R223



S. WAUKARU ORION 2047  
**SOUTHERN CROSS NORTHERN PRIDE**  
 HCFL SPARKLE DELIGHT 2X  
 THE GROVE D851  
 ♀. **MARELLAN ISOBEL 2052**  
 MARELLAN ISOBEL 2193

• 3 DAY • 7 IN 1 • VIBRIO • PESTI • 3 GERM

36 [kellco.com.au](http://kellco.com.au)

## 85 > SOUTHERN CROSS ROCKACOCO (P)

POLLED • SCX R211 • 22/06/2020 • SCX R211



S. WAUKARU ORION 2047  
**SOUTHERN CROSS NORTHERN PRIDE**  
 HCFL SPARKLE DELIGHT 2X  
 FURTURITY HERCULES  
 ♀. **SOUTHERN CROSS HERC ALICE**  
 MAJOR ALICE A18

• 3 DAY • 7 IN 1 • VIBRIO • PESTI • 3 GERM

\$

## 86 > SOUTHERN CROSS ROGER RAMJET R205 (P)

POLLED • SCX R205 • 17/05/2020 • SCX R205



S. HC BLUEBOOK 22 B  
**SOUTHERN CROSS NORDIC WARRIOR**  
 CYT SPARKLE GIRL 0166  
 NARRALDA LEDGER W48  
 ♀. **SOUTHERN CROSS ALICE K100**  
 MAJOR ALICE H35

• 3 DAY • 7 IN 1 • VIBRIO • PESTI • 3 GERM

\$

## 87 > TROJON R43 (P)

POLLED • 06/09/2020 • TRJ R43



S. FUTURITY EDGED IN STONE  
**FUTURITY NORTHERN DANCER**  
 FUTURITY PHENOMENON MURIEL  
 THE GROVE PHENOMENON B295  
 ♀. **FUTURITY PHENOS GERTRUDE F47**  
 PAKARAKA GERTRUDE Z097

• 7 IN 1 • VIBRIO • PESTI • 3 GERM

\$

## 88 > TROJON R98 (P)

POLLED • 28/08/2020 • TRJ R98



♀ **NEVALDA ELDORADO**

FULLY LOADED JJJF109

♂ **TRJM128**  
DNP004

• 7 IN 1 • VIBRIO • PESTI • 3 GERM \$

## 89 > TROJON RED ROCKET (P)

POLLED • 06/08/2020 • TRJ R15



KLJE121 KELVYN DOWNS EXPRESSO

♀ **JJJH116 FUTURITY HERCULES**

JJF47 FUTURITY PHENOS GERTRUD

JJJE110 FUTURITY EXPLORA BULL

♂ **TRJK22 TROJON ISOBEL**

TRUB625 TROJON ISOBEL 625

• 7 IN 1 • VIBRIO • PESTI • 3 GERM \$

## 90 > RONELLE PARK R18 (P)

POLLED • 17/09/2020 • RJJ R18



NLRH175 NAGEL PARK HOWZAT

♀ **SCM7 SOUTHCOTE MAXIMUM IMPACT**

SPMJ10 KAWANA LEA JENIFER

MKSG001 SPRYS GLOBAL DEMAND

♂ **RJJL564 RONELLE PARK JILL**

RJJH214 RONELLE PARK JILL H214

• 7 IN 1 • VIBRIO • PESTI • 3 GERM \$

## 91 > RONELLE PARK RAYMOND (P)

POLLED • 09/07/2020 • RJJ R25



MUSA4152747 DF WACO 6W

♀ **HILL HAVEN FIRE STORM MUSA4248466**  
HILL HAVEN BREATHTAKER 35Y

JSNWE293 ROYALLA EXTERMINATOR

♀ **LINSMAU LADY HELENA E40 MLGE40**

MLGZ81 LINSMAU LADY HELENA Z8

• 7 IN 1 • VIBRIO • PESTI • 3 GERM \$

## 92 > RONELLE PARK R72 (P)

POLLED • 28/08/2020 • RJJ R72



SOUTHCOTE KING KONG K5

♀ **RONELLE PARK KNIGHT RIDER RJJN16**  
SOUTHCOTE H4

SOUTHCOTE HERO H1

♀ **RONELLE PARK MISS AMERICA N76**

RONELLE PARK MISS AMERICA J35

• 7 IN 1 • VIBRIO • PESTI • 3 GERM \$

## CHAROLAIS LOTS 93 - 96

## 93 > WILUNA RAZZLE (P)

POLLED • JOY R153R • 23/08/2020 • LAZY M 2 R



WATER FORD LIONHEART (P) L34E

♀ **ALLEDNAW PABLO (P) P11E**

ALLEDNAW CAROL (P) C39E

AYRFUGI'S JAMBIN 2404F

♀ **WILUNA ABBA'S CHIQUITITA JOY C4E**

AYR LOPEZ'S ABBA V22E

Bred on coastal country will go out and perform.  
Razzles dam has had 12 calves and still producing.

• 3 DAY • 5 IN 1 • BOTULISM • 3 GERM \$

BA & SJ Mikkelsen - Wiluna Charolais

CHAROLAIS

# 94 > WILUNA RADISH (P)

POLLED • JOY R164E • 18/11/2020 • LAZY M 2 R



S. PALGROVE JUSTICE (P) J603E  
**CHARNELLE PATRICK (P) P24E**  
CHARNELLE DIGNA (P) D65E

ANC ERNE E334F  
D. **WILUNA ABILENE'S NYMPH JOYN105E**  
WILUNA ABILENE'S GIRL G69E

Bred on coastal country. Will go out and perform.  
Radish is out of a maiden heifer.

\$

• 3 DAY • 5 IN 1 • BOTULISM • 3 GERM

BA & SJ Mikkelsen - Wiluna Charolais

CHAROLAIS

# 95 > WILUNA RAFFERTY (P)

POLLED • JOY R160E • 15/08/2020 • LAZY M 2 R



S. ALLEDNAW KINGSTON (P) K8E  
**ALLEDNAW PADDY (P) P6E**  
ALLEDNAW DEBBY (P) D18E

KANDANGA VALLEY AFFUSSA (P) A15E  
D. **WILUNA ELIZABETH'S HOPE (P)**  
WILUNA ELIZABETH (P) E28F

Rafferty has extra length and strong polled genetics.  
Bred on coastal country.

\$

• 3 DAY • 5 IN 1 • BOTULISM • 3 GERM

BA & SJ Mikkelsen - Wiluna Charolais

CHAROLAIS

# 96 > WILUNA RAMSES (P)

POLLED • JOY 149E • 16/11/2020 • LAZY M 2 R



S. PALGROVE JUSTICE (P) J603E  
**CHARNELLE PATRICK (P) P24E**  
CHARNELLE DIGN 91 (P) D65E

ANC ERNE E334F  
D. **WILUNA ELAINE JOY'S NYMPH**  
WILUNA ELAINES JOY J18E

Smooth coated young bull with great temperament  
also out of a maiden heifer. Bred on coastal country.

\$

• 3 DAY • 5 IN 1 • BOTULISM • 3 GERM

40 [kellco.com.au](http://kellco.com.au)



**KELLCO.**  
RURAL AGENCIES

# MONTO Working Horse SALE

★ 6 LOTS ★

Sally Coburn, 'Bottle Tree' 3693 Tableland Rd, Calliope Q 4680  
m. 0400 683 980 [mustangsally48@skymesh.com.au](mailto:mustangsally48@skymesh.com.au)

## 1 > PEPPER PIG

GELDING • ROAN • 22/10/10 • 15.1HH • KANGAROO OVER ...



S. **PEPS EXTRA STYLISH**  
D. **ROSLEA REJOICE**

Done years of mustering with dogs and choppers.  
Has been lightly drafted. Good to shoe, rug, float,  
truck, etc. Not for a beginner.

\$

## 2 > STARBAR LEOPOLD

GELDING • CHESTNUT • 08/11/2015 • 14.3HH • STAR OVER ...

Jessica Spoor, PO Box 5, Jambin Qld 4702  
m. 0429 937 174 [wgandjrspeer@activ8.net.au](mailto:wgandjrspeer@activ8.net.au)

S. **PEPTOS GOTTA SECRET**  
D. **STARBAR PRISCILLA**

- STRANGLES
- TETANUS

Red is a 6 yo gelding ready for a job to do. Has been challenging and campdrafting for the past 2 years running scores up to 92 on a cow. He is still a maiden horse, however had placed up to 3rd in maiden campdrafts as well as in challenges. Has also done some mustering as well as clinics and pony club days with younger teenagers.

\$

[kellco.com.au](http://kellco.com.au) 41

Shay Kidcaff - Kideen Performance Horses, 521 Charlevue Rd, Dingo Qld 4702  
m. 0401 489 844 shay\_kiddy@hotmail.com

## 3 > CONNIE

MARE • BAY • 08/09/2014 • 14.1HH



- ♂ **UNREGISTERED QH SIRE DUAL N JESSIE**
- ♀ **STATIONBRED QH MARE**

Connie is an 8 yo mare who thrives as a reliable and sound-mustering horse; she stands approx 14.1 on good straight legs and is very comfortable with all of her gaits; with good natural feet, she is light and sure-footed on all types of terrain. Connie is quirky and quick, only needing a tender touch from a reasonably experienced hand.

\$

WG & JR Spoor, 310 Hibbs Road, Jambin Qld 4702  
m. 0429 937 174 wgandjrspoor@activ8.net.au

## 4 > ROSELEA PARK JUST JEANS

GELDING • CHESTNUT • 04/11/2017 • REVERSER IN U 6 OVER 7



- ♂ **SODA JUSTICE**
- ♀ **ARUNDLE JEAN**

Lovely well-built gelding ideally suited to mustering or feedlot work. A well-mannered young horse with a beautiful gait, responsive to leg pressure and having a nice stop and rollback.

\$

Luke Aisthorpe, 2126 Monal Rd, Monto Qld 4630  
m. 0492 815 482 lukeaisthorpe99@gmail.com

## 5 > REMY

MARE • BAY • 15/12/2016 • 14.2HH • A OVER WINGS 3/6



- ♂ **BATES DEALER**
- ♀ **DALLIE - HS**

Remy is an unregistered ASH mare. Good walker, easy to float, rug, shoe and trim mane. Quiet to handle but isn't suitable for beginners.

\$

Mark & Katrina Brown, "Lancen Creek" 475 Lawries Rd, Dululu Qld 4702  
m. 0467 656 262 m.kbrown@hotmail.com

## 6 > SCOTTY

GELDING • CHESTNUT • 01/08/2014 • 15.3HH

- ♂ **CHICKASHA HICKORY**
- ♀ **DOCS CHEMISTRY MARE**

- STRANGLES
- TETANUS

Outstanding type gelding with plenty of size. Has had extensive mustering, goes all day, ridden by men and ladies. Out of open winning mare, been drafted and won an encouragement. Good to rug, float, truck and clip.

\$

Luke Dingle, 'Baranga' 1344 Beeron Rd, Mundubbera Qld 4626  
m. 0428 245 229 lukedingle@hotmail.com

## 7 > SANDY

FILLY • BUCKSKIN • 18/11/2018 • 14.2HH

- ♂ **KP BLONDIES ACE (Q-76912)**
- ♀ **KATIE (STATION BRED)**

Sandy is an honest, safe, reliable rising 4 year old breaking and sale prep done by Chasewater Stables (Darrin Jones). She is ready to go to work or continue with training in chosen discipline.

\$



cattleloguequeen.com.au

© All artwork, photographs and content remain the property of KellCo Rural Agencies and Cattlelog Queen and are protected by Australian and international copyright laws. Unauthorized copying or reproduction is prohibited.

All reasonable care to ensure that the information provided in this catalogue is correct at the time of publication. Neither KellCo Rural Agencies nor Cattlelog Queen makes any representations for accuracy, reliability, or completeness of any information provided in this catalogue and does not assume any responsibility for using or interpreting the information included in this catalogue.

You are encouraged to seek independent verification of any information contained in this catalogue before relying on such information.

# STUD STOCK - AUCTION TERMS & CONDITIONS OF SALE

**IMPORTANT NOTICE: All bids shall be treated as offers made upon the following Terms and Conditions of Sale and all persons present are admitted to attend the sale on the basis that they have notice of these Terms and Conditions.**

1. The highest bidder shall, subject to Condition 2, be the Purchaser provided that the Vendor reserves the right to bid either by himself or through his Agent or Auctioneer and should any dispute arise among the bidders for any lot, during or immediately after the sale of the lot, it shall be settled at the Auctioneer's absolute discretion who may, should one of the disputants advance, put the lot or lots up again. The bidding from time to time shall be regulated by the Auctioneer and no bid shall be retracted.
  2. The sale will be conducted on a "Sale" or "No Sale" basis whereby the lot for sale shall be knocked down to the highest bidder, but the sale will be subject to the acceptance of the highest bid by the Vendor who will immediately after the fall of the hammer declare "Sale" or "No Sale". Should the Vendor reject the bid of the highest bidder such bidder will have the right of first refusal of the lot at the Vendor's nominated price for one hour after the lot has been passed out of the ring on the Terms and Conditions herein set forth in so far as they shall apply.
  3. The details of the Purchaser, the purchase price and the lot sold as recorded by the sale clerk for and on behalf of the Auctioneer shall be equally binding on both Purchaser and Vendor.
    - (a) Refuse to acknowledge any bid;
    - (b) Withdraw any lot or lots before or during the sale;
    - (c) Exclude any person from the auction venue should it think fit.
 Each lot in all cases shall be at the risk and expense of the Purchaser upon acceptance of his bid by the Vendor or upon acceptance of the highest bidder's offer by the Vendor whichever shall be the earlier.
  6. Except as expressly provided in these Terms and Conditions of Sale no guarantee or warranty shall be given in respect of any lot sold under these Conditions as to pedigree, sex, age, breeding condition or otherwise howsoever, and no guarantee, warranty or condition whatsoever shall be implied from any affirmation made before or at the time of the sale, or from any circumstances of the sale, but in all cases where a guarantee is intended the same shall attach and be enforceable only if reduced to writing before delivery of the lot and signed by the Vendor or by the Auctioneer acting as agent for the Vendor, and the absence of such writing shall be conclusive evidence in case of dispute that no guarantee, warranty or condition whatsoever was given or implied.
  7. In the event of any dispute in respect to the sale of any lot:
    - (i) The Purchaser shall nevertheless be obliged to pay to the Auctioneer the full purchase price and any other monies or interest payable by the Purchaser in accordance with these terms and conditions;
    - (ii) The Vendor and the Purchaser shall resolve the dispute between themselves;
    - (iii) The Auctioneer shall have no liability or responsibility in regard to the dispute; and
    - (iv) No lot shall be returned to the Auctioneer and the Purchaser shall indemnify the Auctioneer for all costs, expenses and damages which the Auctioneer is put to or incurs by reason of the Purchaser so doing.
 The name of the Vendor for whom the Auctioneer acts is acknowledged to have been furnished to Purchasers prior to the sale and further particulars will in all cases be furnished to a Purchaser if required. In the case of any disputes the remedy of the Purchaser shall be against the Vendor only and in no case under any circumstances against the Auctioneer who is to be regarded for all intents and purposes as agent for a disclosed principal.
  9. (a) PAYMENT — Unless prior credit arrangements have been made in writing with the Auctioneer the full purchase price for each lot shall be due and payable to the Auctioneer in cash upon acceptance of the highest bid or the highest bidder's offer by the Vendor and prior to delivery. Notwithstanding that delivery is given to or possession obtained by the purchaser or his representative prior to the payment of the purchase money in full the property in any lot which is sold shall not pass to the Purchaser until the full purchase price and all cheques, promissory notes, bills of exchange, acceptance orders or debts given in connection with such payment have been paid and liquidated, and until property shall pass, the Purchaser shall hold such lot as bailee, provided that in all cases should such payment not have been made and liquidated within 14 days of the date of the sale the Auctioneer reserves the right to:—
    - (i) Rescind the contract on behalf of the Vendor and repossess and resell any lot;
    - (ii) Recover from the Purchaser interest upon the purchase price at a rate per annum which aggregates the AMBA Bill Rate plus two percentum. For the purposes of this condition, the expression "the AMBA Bill Rate" is the rate published by the Australian Merchant Bankers Association in good faith as
- at the date of the sale as its bill rate for 180 day bills of exchange expressed as a percentage per annum. If at any time the AMBA Bill Rate becomes unavailable for any reason, the Auctioneer shall determine and advise the Purchaser of the interest rate to apply for the purposes of this condition.
- (b) The Auctioneer is selling as the del credere agent of the Vendor and the full purchase price of any lot sold shall be payable by the Purchaser to the Auctioneer and be fully recoverable by the Auctioneer in its own name.
10. If the Purchaser shall neglect or fail to comply with any of the within conditions, any lot purchased by him may be immediately resold by public auction or private contract, with or without notice, at the risk of the former Purchaser, who will be held responsible for all loss and expenses arising out of such resale, and shall not participate in any profit accruing therefrom.
  11. Any Vendor or Purchaser renewing the sale number from any lot after it has been sold will fully indemnify all affected parties for any loss, costs or damage should the lot be wrongly delivered.
  12. The Purchasers, if any more than one, shall be jointly and severally bound by these Terms and Conditions, and shall jointly and severally carry out and perform same.
  13. Any person who advances a bid on a lot shall do so on the expressed condition and understanding that should that person bid be the highest bid and such bid is accepted by the Vendor, then that person will be held personally liable for the price so agreed upon, regardless of the fact that that person may be acting on behalf of another party, either disclosed or undisclosed to the Vendor or Auctioneer; provided however, that this Condition shall not in any way negate the Vendor's right to claim against any principal and in such case the bidder's liability shall be construed to be by way of guarantee.
  14. The Auctioneer may, should it think fit, make arrangements on a Purchaser's behalf for the feeding, watering, tucking, shipping of and general attendance to any lot after sale but no responsibility will be accepted by the Auctioneer and all such service will be at the Purchaser's risk and expense.
  15. No lot will be delivered until the sales invoice has been checked and signed by the Purchaser or his duly authorised representative.
  16. (a) Each lot in all cases shall be sold with all faults, if any, and excepting those conditions and warranties implied by the Trade Practices Act or any applicable State legislation which cannot be contractually excluded and excepting conditions and warranties expressly contained in these Terms and Conditions of Sale, any express or implied condition, statement of warranty, statutory or otherwise, is hereby excluded. The Auctioneer is not liable in respect of any error, misdescription or omission in any particulars appearing or stated regarding the description of pedigrees of any lot offered for sale and no such error, misdescription or omission shall entitle the Purchaser to annul the sale or expect the lot or claim any compensation, damage or abatement in price.
  - (b) Each lot will be sold subject to passing all veterinary tests required by the law of the state or country to which the Purchaser intends to transport that particular lot, such tests to be undertaken at the Purchaser's expense and concluded immediately following the sale. In the event of a lot failing to pass these tests, the sale shall be null and void, any purchase money paid by the Purchaser shall be refunded and property in the lot shall revert to or remain with the Vendor.
17. Guarantees of fertility—
    - (1) BULLS – Save and except for calves at foot, all bulls are guaranteed breeders and to so prove by the later of:
      - (a) twelve months after the date of sale or
      - (b) the animal reaching the age of 24 months.
    - (2) FEMALES – Save and except for female calves at foot, all females are guaranteed to be in calf or into calf by the later of:
      - (a) 6 months of the date of sale
      - (b) the animal reaching the age of 30 months
 A positive pregnancy test, certified by a qualified veterinary surgeon shall be sufficient evidence that the animal is in calf.
    - (3) Claims under Clauses 17(1) and 17(2). A claim that an animal has failed to satisfy a guarantee of fertility under Clause 17(1) or 17(2) must be made to the Vendor within the relevant guarantee period but prior to the animal entering a quarantine area other than on the Vendor's property.
      - (a) All claims must be accompanied by a certificate from a registered veterinarian surgeon in accordance with the guidelines established by the Australian Association of Cattle Veterinarians which must clearly identify the basis of the claim.



**MUST BE COMPLETED IN FULL & SIGNED  
BY THE BUYER OR THEIR AUTHORISED REPRESENTATIVE**

**BUYERS' INSTRUCTION SHEET**

Name \_\_\_\_\_

Address \_\_\_\_\_

Phone \_\_\_\_\_ Mobile \_\_\_\_\_

Email \_\_\_\_\_

Account to (Agent) \_\_\_\_\_

Lots Purchased \_\_\_\_\_ Total Lots Purchased \_\_\_\_\_

Destination Address (for permit) \_\_\_\_\_

DESTINATION \_\_\_\_\_

Delivery  Owners Transport  Carrier \_\_\_\_\_

Dipping?  Yes  No No. Head \_\_\_\_\_

Feeding required?  Yes  No

Do you require the transfer of registration certificates?  Yes  No

Name to transfer certificates to \_\_\_\_\_

Insurance required?  Yes  No Period \_\_\_\_\_ No

**IF GOING TO CLEAN COUNTRY OR ACROSS THE QLD BORDER, PLEASE ANSWER**

Tick Treatment Declaration  Yes  No

Line Crossing \_\_\_\_\_ Border Crossing \_\_\_\_\_

Final Destination \_\_\_\_\_

Signature \_\_\_\_\_ Date \_\_\_\_\_

(10) DEFINITION – For the purpose of this Clause 17, the expression "guarantee period" means:

- (a) in relation to bulls – the period specified in Clause 17(f) as being the period in which the bull must prove his fertility; and
- (b) in relation to females – the period specified in Clause 17(g) as being the period in which the female must go into calf.

18. Each lot shall be at the risk of the Vendor in respect of any damage or injury, whether by disease, accident or otherwise, or whether caused by the negligence of the Auctioneer for the period that the lot be in the custody of the Auctioneer, unless such loss shall have been sold in which latter case such lot shall be at the risk of the Purchaser in all such respects.

(b) If any Vendor brings to this sale premises any lot which is dangerous, or infected with any disease, that Vendor shall be liable for all injury, damages, costs, losses or expenses which the Auctioneer may sustain, incur or be put to either directly or indirectly as a result of the Vendor so doing. The Auctioneer reserves the right, at its absolute discretion, to exclude from the sale, or put out of the sale venue or dispose of any lot which in its opinion shows signs of any disease, whether infectious, contagious or not, or of any serious fault or of being dangerous.

19. DELIVERY – Except at the discretion of the Auctioneer no lot shall be delivered to the Purchaser unless payment of the purchase money together with any additional charges incurred including those expenses incurred by the Auctioneer pursuant to Condition 14 hereof, is first made by the Purchaser to the Auctioneer. Release of lots may be withheld by the Auctioneer until personal cheques are cleared.

- 20. In these Conditions:—
  - (a) References to "Auctioneer" shall be taken to mean as the context so admits, the Selling Agent or any member, subsidiary or related corporation or body, officer, agent or employee thereof, authorised by the Vendor to conduct the sale of the lot;
  - (b) "Purchaser" shall have the meaning ascribed to it in Condition 1;
  - (c) "Vendor" shall mean the person or corporation upon whose account lots are offered for sale and where a stud or farm is named shall mean the proprietor of that stud or farm;
  - (d) "Lot" shall be taken to mean the animal offered for sale and/or sold by the Auctioneer on behalf of a Vendor.

\*\*\*\*\*

**IMPORTANT NOTICE**

The Selling Agent, its members, subsidiary or related corporations, officers, agents, and employees or themselves and for those for whom they act while exercising due care provide all information without responsibility and give no guarantee whatsoever as to its accuracy.

All persons who attend the Sale do so entirely at their risk and the Selling Agent, its members, subsidiary or related corporations, officers, agents, employees and its principals, for themselves and for those for whom they act, do not assume or accept any responsibility or liability of whatever nature for any injury or damage whatsoever which may occur.

(b) Subject to Clause 17(9), infertility resulting from injury or disease occurring after the sale of the animal is not covered by this guarantee.

- (c) The Vendor retains the right to have the animal placed on a property nominated by him or returned to his own property for further assessment of fertility for a period not exceeding six months. If the animal proves fertile within the period such status must be confirmed by a certificate issued by a registered veterinary surgeon in accordance with the guideline established by the Australian Association of Cattle Veterinarians and costs incurred must be borne by the Purchaser. If the animal is not proven fertile within the period, the costs incurred must be borne by the Vendor.

(4) LIABILITY OF A VENDOR – Except for costs defined elsewhere in the conditions of sale, the liability of a Vendor in respect of claims relating to fertility shall not exceed the purchase price of the animal(s) or provide mutually agreed upon replacement animal(s).

- (5) In the event of a claim being substantiated:
  - (a) The purchase price shall be refunded within 14 days, unless a mutually agreed upon replacement animal has been provided.
  - (b) The animal(s) which are the subject of the claim shall automatically become the property of the Vendor and be returned to him or disposed of according to his instruction at his expense.

(6) Subject to Clause 17(9), this guarantee is of no effect if:

- (a) The animal is returned to the Vendor.
  - (i) In poor physical condition or with any injury;
  - (ii) Tests carried out on behalf of the Vendor within fourteen days of such return proved positive to any diseases which may affect the animal's fertility or ability to breed naturally; or
- (b) The Purchaser has collected and stored semen from a bull or
- (c) The Purchaser attempted any form of embryo collection from a female. In the event of a dispute as to whether a lot is a breeder, such dispute shall be resolved by the Vendor and the Purchaser. The Auctioneer, while he will use his best endeavours to assist, shall have no liability or responsibility in that regard. If an animal is alleged or proved not to be a breeder, the Purchaser must nevertheless pay the Auctioneer the full purchase price and any other monies or interest payable by the Purchaser in accordance with these Terms and Conditions.

(8) EVIDENCE OF FERTILITY – A Certificate issued by a registered veterinary surgeon at or before the time of sale that an animal is fertile (unless it is a certificate stating in respect of a female that she is in calf at the time of sale) does not, of itself, satisfy or discharge the Vendor's obligations under the guarantee of fertility given under this Clause 17. All animals, except calves at foot, must prove their fertility within the relevant guarantee period.

(9) RELIEF FROM GUARANTEE – If the Vendor seeks to be relieved from the obligations which would otherwise be imposed upon him by this clause by virtue of Clause 17(3)(b) or 17(6)(a), the onus of proof is upon the Vendor to establish that:

- (a) The animal suffered the injury or disease or is in poor physical condition due to circumstances and events occurring after the sale, and
- (b) The injury, disease or physical condition is the sole cause of the animal's infertility or failure to prove fertility within the guarantee period.



2021 Top Priced Bull Mountain Springs Bronco sold for \$17,000 on account of Eugene & Jess Mollenhagen & Family (pictured), Mountain Springs Brahmans sold to Pat Coughlan (pictured), 'Bellgree', Calliope



Winners of Grand Champion Pen, Peter & Danielle Sinclair & Family



kellco.com.au

- > FORTNIGHTLY FAT & STORE CATTLE SALES
- > RURAL & RESIDENTIAL PROPERTY SALES
- > PRIVATE SALE, FEEDLOT MARKETING & AUCTIONSPLUS
- > LOCALLY OWNED & OPERATED



*For all your rural agency needs!*

THE BEST IN BEEF

[kellco.com.au](http://kellco.com.au)

31 Newton St, Monto Qld 4630

Office. 07 4166 1662 • e. [livestock@kellco.com.au](mailto:livestock@kellco.com.au)

Andrew Cavanagh. 0467 662 452 • Brendan Kelly. 0400 997 289