

Lambert



11TH ANNUAL

HEREFORD & CHARBRAY BULL SALE

5TH SEPTEMBER 2022, 2PM

BLACKALL SALEYARDS STUD SELLING COMPLEX



55 BULLS

30 CHARBRAYS — 83% POLLED/SCURRED

25 HEREFORDS — 92% POLLED/SCURRED

www.lambertstud.com.au



25
Years

STUD SALES

Australia

LIVE AUCTIONS & ONLINE SALES
BULLS, FEMALES & GENETICS

PRIVATE SALES, COMMERCIAL SALES, FEEDLOT SALES



The Most Progressive Livestock Agents in Australia.

Harvey Weyman-Jones
0414 941 788

Peter Brazier
0407 525 983

Mark Duthie
0448 016 950

Josh Heck
0409 732 676

Georgie Connor
0428 347 550

Nikita Duthie
0400 434 085

www.gdlrural.com.au

11TH ANNUAL

Lambert

HEREFORD & CHARBRAY

BULL SALE

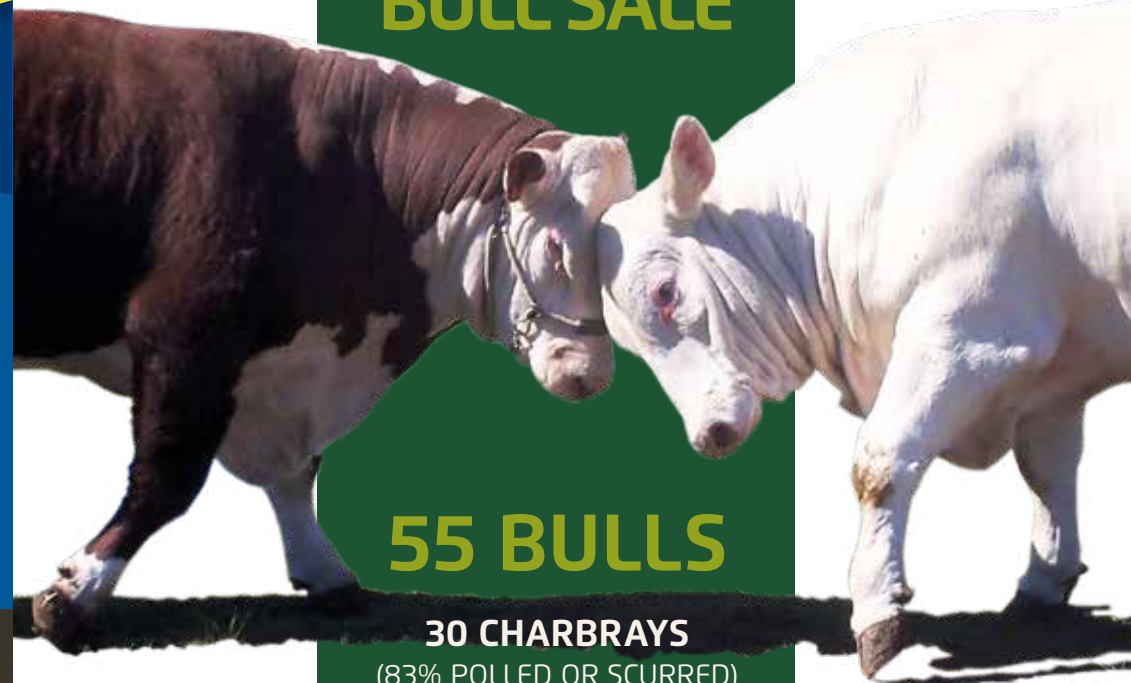

55 BULLS

30 CHARBRAYS

(83% POLLED OR SCURRED)

25 HEREFORDS

(92% POLLED OR SCURRED)

BLACKALL STUD SELLING COMPLEX

MONDAY 5TH SEPT 2022 2 PM

SALE CONTACTS:

Pat & Kerrie Bredhauer 07 4654 0160
Scott & Christy Bredhauer 07 4654 0108

GDL STUD STOCK
Mark Duthie 0448 016 950

ELDERS STUD STOCK
Andrew Meara 0427 210 634



\$10000
BULL CREDITS

Lambert

\$50000
PRIZEMONEY

Hereford & Charbray INFUSED CATTLE SHOW & SALE

5TH SEPTEMBER 2022 | PRIOR TO LAMBERT BULL SALE | BLACKALL SALEYARDS

CLASSES

- 1: **STEER UNDER 300KG MIN 18 HEAD**
1st: \$500 | 2nd: \$250
- 2: **HEIFER UNDER 300KG MIN 18 HEAD**
1st: \$500 | 2nd: \$250
- 3: **STEER 301 - 380KG MIN 18 HEAD**
1st: \$500 | 2nd: \$250
- 4: **HEIFER 301 - 380KG MIN 18 HEAD**
1st: \$500 | 2nd: \$250
- 5: **STEER 381 - 520KG MIN 18 HEAD**
1st: \$500 | 2nd: \$250
- 6: **HEIFER 381 - 520KG MIN 18 HEAD**
1st: \$500 | 2nd: \$250

PRESENTATION
OF PRIZE
MONEY WILL
BE AWARDED
BEFORE
COMMENCEMENT
OF LAMBERT
HEREFORD &
CHARBRAY BULL
SALE

Lambert Hereford & Charbray Stud

are offering a \$1,000 Bull Credit for each vendor who enters Hereford & Charbray infused cattle in the Show & Sale, to purchase at the 2022 Lambert Bull Sale.



Pat Bredhauer (07) 4654 0160
0427 540 160

Scott Bredhauer (07) 4654 0108
0428 540 108

www.lambertstud.com.au



Jack Burgess 0427 576 949

Cody Trost 0427 737 433

Sterling George 0418 764 251



Nick Handley 0428 581 001

Lachy Fulton 0409 970 044

Josh McLeod 0456 697 212

Venue: Blackall Saleyards Stud Selling Complex, Blackall Queensland.
 Terms and conditions: All stock are offered under the usual Stud Stock terms & conditions for auction sales in Queensland, which will be on display on sale day.

GST: The hammer price is exclusive of GST but GST will be applied to the final hammer price and included on the invoice.

Rebate: 4% is offered to outside agents who introduce buyers in writing 24 hours prior to the sale and settle on their behalf within 7 days of the date of invoice.

Inspections: All sale cattle are available for inspection prior to the sale by contacting the vendors or selling agents or from 10am on the morning of the sale at the Blackall saleyards.

Registration: All REG'D animals are transferable through Herefords Australia or Charbray Society of Australia, unless specified as a herd bull.

Delivery: Delivery can be arranged at the completion of the sale. All care will be taken of cattle prior to delivery however no responsibility is accepted. A buyer's instruction slip must be completed by the purchaser or representative and handed to the agent's sale office prior to leaving the sale. No Verbal instructions will be accepted.

Insurance: Insurance is the responsible of the purchaser from the fall of the hammer, and must be indicated on the buyer's instruction slip. Both selling agents will have insurance representatives present on sale day.

Health: All bulls have been vaccinated for 3 Day Sickness (BEF), 7 in 1 and Vibrio. All bulls have been semen tested and morphology tested.

Supplementary sheet: Will be available on sale day which will have raw carcass data, weights and scrotal sizes.

Refreshments: Refreshments will be available on the day from the saleyard canteen and please join the vendors after the completion of the sale for light refreshments.

Accommodation: Several motels are available in Blackall. For any assistance please contact the selling agents.

Disclaimer: The vendors, family, sale staff, agents and representatives accept no liability for accidents that may occur, although these are rare at cattle sales. All persons attending do so at their own risk.

Every care has been taken in completing this catalogue to ensure accuracy of information, but no responsibility for errors is accepted.

STRONG, DURABLE AND RELIABLE



Z2 NO TEAR TAGGER

- Unique double action snap back arm and flick out pin
- Ergonomic handles allows you to tag the animal's ear either from the front or back
- Doesn't damage chip on application
- No inserts or extra tools required.



THE Z2 TAGGER IS DESIGNED TO APPLY ZTAGS NLIS TAGS AND TWO PIECE TAGS

NLIS BUTTON TAGS



Available as a Breeder (white) and Post Breeder (orange)

TWO PIECE TAGS



COLOUR OPTIONS



Your Partners in Nutrition, Since 1994.

Top Country is a family owned business which has been providing high-quality supplements and feeding systems to Australian farmers for close to 30 years.

Top Country produces high quality products designed to meet your livestock's nutrition needs using proven, science backed formulations. We offer a wide range of feeds, supplements and feeding systems customised to suit your needs. Our team of nutritionists aim to provide the highest level of advice to our customers and recommend products specific to each operation and pasture type. Our nutritionists are available for free on-property consultations or to answer any of your enquiries.

Give them a call today!

Top Country Proudly Provides:

- Dry Loose Lick Supplements
- Complete Grain Rations For High Growth Rates and Finish
- Stud Preparation Programs & Early Weaning Solutions
- Top Feedas - for Cattle, Horses, Sheep and Goats
- Dual Chains Fly Control

The leading edge in livestock feed.

admin@topcountry.com.au
topcountry.com.au

ROMA
44484 Warrego Hwy
(07) 4622 8330

TOOWOOMBA
Shed 3. 311 Taylor St
(07) 4633 3083



Local blokes servicing all your earthmoving needs in the Blackall, Tambo and surrounding areas.

Dozers, Scrub Chain, Cutter Bar, Loaders, Stick Rake and Grader.

Call Dave 0428529516

Healthy financial habits start here

Condon Noller is a Chartered Accountancy firm based in Central & South West Queensland. We work with clients to help them discover, pursue and achieve their business and financial potential. Our team of accountants are dedicated to offering businesses, individuals, retirees, families and self-managed super funds with expert taxation and accounting knowledge and advice. Our services include:

- » Accounting Services
- » Taxation Services
- » Business Advisory
- » Mortgage Broking
- » Equipment Finance
- » SMSF

We aim to deliver the best outcomes for our clients with exceptional value for money. Contact the **Condon Noller team** for all your accounting needs.

discover, pursue, achieve

e: info@condonnoller.com.au p: 1300 826 494
condonnoller.com.au



CONDON
NOLLER

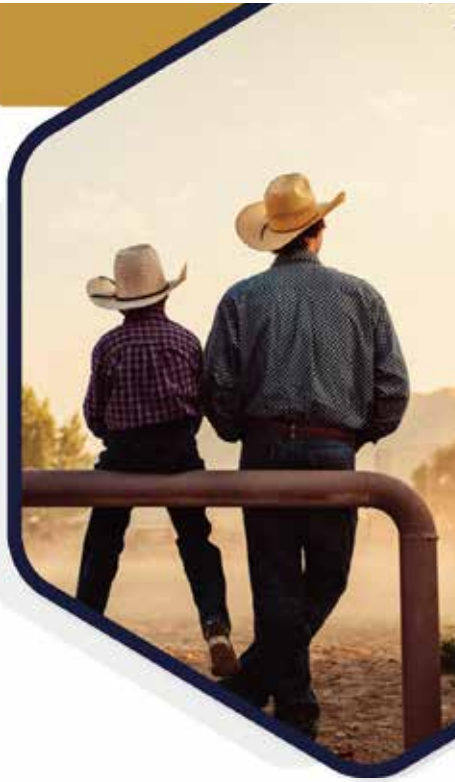

DAVID ELMES

0467 894 809

elmesrural@hotmail.com

BOVINE PREGNANCY SCANNING

&

RURAL FENCING



WESTERN HEAD

— Trading —

ALL THINGS EARTHMOVING

- Loaders
- Graders
- Trucks
- Floats
- Flat tops
- Gravel Haulage
- Tippers
- Water Trucks
- Rollers
- Skid Steers

CALL PHIL PICONE 0429 995 615



BEACHPORT
LIQUID MINERALS
 livestock supplements



WHITE CAP

- Feed Conversion
- Weight Gain & Performance
- Fertility & Survival
- NIL withholding & ESI
- Overall Animal Health & wellbeing

"We have been using Beachport for years with great results. We find White Cap to be a far more even and consistent way to supplement our cattle."

Scott & Christy Bredhauer //
 Lambert Pastoral Co

Treat for Only
 \$1.17 per dose
 or \$10.53 per year [9 Doses]

Proud supporters of the
Lambert Pastoral Co Bull Sale



www.beachportliquidminerals.com.au



ACTON
CHARBRAY
STUD

2022
CHARBRAYS

REFERENCE SIRES **P: 13 - 18**

30 REGISTERED & HERD BULLS **P: 20 - 49**

REFERENCE SIRE **1**
ID: GRF2L317

GREENFIELDS LUKE (C4)

APIS CREEK CARTER (AI) (P) (FD100BB)

RAGLAN MALACHI (P) (FD100BB)

RAGLAN MISS 11 (H) (FD100BB)

HUNTINGTON YOGI (C4)
HUNTINGTON WCC COMMERCE (C5)
HUNTINGTON MME GEORGES 3 (F1)

GREENFIELDS 12-130 (C6)

REDSKIN 168 (C5)
GREENFIELDS 09-411 (C5)
GREENFIELDS 98 969 (F1)



REFERENCE SIRE **2**

ID: LAMJ500

ACTON J500 (F1)

FERN HILLS KINGSTON 1840 (PS) (FD100BB)

FERN HILLS OMAHA 2313 (PS) (FD100BB)

FERN HILLS MISS 1878 (H) (FD100BB)

BALLINDALLOCH UFO (P) (FD100CC)

MOONGOOL QUARTER MOON 11 (AI) (FD100CC)

MOONGOOL QUARTER MOON (FD100CC)



REFERENCE SIRE **3**

ID: WATK432/5

WATTLEBRAY KINSMAN (P) (C6)

AYR FRIAR'S TUNDRA (FD100CC)
 HUNTINGTON WCC CHARD (C4)
 HUNTINGTON LEMON SPICE 7 (F1)

HUNTINGTON FASHIONABLE (P) (C5)

HUNTINGTON XENON (C4)
 HUNTINGTON AALSMEER GOLD (C5)
 HUNTINGTON MME SANCY 4 (F1)

HUNTINGTON ARCHIE (R/F) (FD100CC)
 HUNTINGTON DINKY DYE (C4)
 HUNTINGTON MME HARDY 4 (F1)

WATTLEBRAY 259/2 (C5)

HUNTINGTON UPSTART AI ET (FD100CC)
 HUNTINGTON WCC LADY PENZANCE X (C4)
 HUNTINGTON LADY PENZANCE 4 (F1)



REFERENCE SIRE 4

ID: HUNN400

HUNTINGTON NEVILLE (P/S) (C4)

ALMA EGGLET 5-589 (P) (FD100BB)
 FYRISH NASH VILLE 34 (P) (FD100BB)
 ALMA PARK CLEMENTINE 1555 (P) (FD100BB)

HUNTINGTON GOODMAN (P) (F1)

CALOONA PARK XPLDABULL (FD100CC)
 HUNTINGTON NANCY 49 (P/S) (FD100CC)
 HUNTINGTON NANCY 16 (FD100CC)

CARABINIER (FD100CC)
 FERNSVALE CROSS FIRE C47E (FD100CC)
 FERNSVALE KOOL KATE (AI) (ET) (P) (FD100CC)

HUNTINGTON LAVAGLUT 23 (C4)

HUNTINGTON PIN-UP (FD100CC)
 HUNTINGTON LAVAGLUT 4 (F1)
 HUNTINGTON L014 (FD100BB)

REFERENCE SIRE 6

ID: LAML65

ACTON LISTOWEL VALLEY (P) (C6)

MOONGOOL WINCHESTER (FD100CC)
 MOONGOOL B688 (C4)
 MOONGOOL 714 (FD1)

ACTON GREG (P) (C5)

AYR EXTRAS JURIEEN (FD100CC)
 HUNTINGTON WCC MME BERARD XVII (C4)
 HUNTINGTON MME BERARD 1 (FD100CB)

AYR NUMINBAH (FD100CC)
 CORDELIA 46/4 (F1)
 HELENSVALE BAMBINO 44/4 (FD100BB)

HUNTINGTON LAURA ASHLEY XX (C5)

FERNSVALE VOLVO AI ET (FD100CC)
 HUNTINGTON LAURA ASHLEY 7 (C4)
 HUNTINGTON LAURA ASHLEY 4 (FD100CB)

REFERENCE SIRE 5

ID: HUNN324

HUNTINGTON NODDY (P) (C6)

AVERLAIS WARSAW (FD100CC)
 HUNTINGTON ZEKI (P) (C4)
 HUNTINGTON LUCETTA 1

HUNTINGTON JUNIOR (P) (C5)

AYR FLINDERS ESCALATOR (FD100CC)
 HUNTINGTON MAGNIFICA 9 (C4)
 HUNTINGTON MAGNIFICA 3 (FD100CB)

STEWART PARK 72 (F1)
 HUNTINGTON EAGER BEAVER (P) (C4)
 HUNTINGTON SUZAN 4 (P)

HUNTINGTON LADY MARY J285 (P) (C5)

HUNTINGTON CAM (P) (FD100CC)
 HUNTINGTON LADY MARY 24 (P) (C4)
 HUNTINGTON LADY MARY 4 (F1)

REFERENCE SIRE 7

ID: LAMM16

ACTON MACKAY (P) (C4)

KANDOONA SIDELINE (H) (FD100BB)
 KANDOONA 4099 (H) (FD100BB)
 KANDOONA 2969 (H) (FD100BB)

MOONGOOL E265 (P) (F1)

MIXHILL YANG FERDINAND (AI) (R/F) (FD100CC)
 MOONGOOL B433 (P) (FD100CC)
 MOONGOOL WAROCAL Z164 (R/F) (FD100CC)

AYR NUMINBAH (FD100CC)
 CORDELIA 46/4 (F1)
 HELENSVALE BAMBINO 44/4 (FD100BB)

HUNTINGTON WCC LOVE POTION 14 (C5)

WILLDOO LUDO (FD100CC)
 HUNTINGTON LOVE POTION 5
 HUNTINGTON L058 (FD100BB)

REFERENCE SIRE **8**
ID: ADVM116

ADVANCE MASCOT

GUNNADOO VOODOO GN1V163E

ADVANCE EPIC E77 (P) ADVE77E

ADVANCE DOCILE Y48E ADVY48E

GUNNADOO X269E GN1X269E

ADVANCE ICE CREAM C105 ADVC105E

RENEGADE ICE CREAM (P) KCJM1E



30

CHARBRAYS

83%
POLLED OR SCURRED

Sale bulls prepared for approximately 60 days on Top Country Top Stud bull mix. They have been vaccinated for 3-Day Sickness, Vibrio, 7-in-1, semen tested, morphology tested and scanned.



Lambert
Hereford & Charbray
Infused Cattle
SHOW & SALE

\$5000
PRIZE
MONEY
WITH EACH
VENDOR
RECEIVING \$1000
BULL CREDIT

5TH SEPTEMBER 2022
PRIOR TO LAMBERT BULL SALE
BLACKALL SALEYARDS

FOR FULL DETAILS,
PLEASE SEE PAGES 3/4
OF THIS CATALOGUE.

1

ACTON ROBERT (SC) (C5)

ID: LAMR16

DOB: 06/04/2020

AGE: 29 MTHS

CC 57.17% BB 42.83%

SCURRED

WHITE

REGISTERED

KANDOONA 4099 (H) (FD100BB)
MOONGOOL E265 (P) (F1)
MOONGOOL B433 (P) (FD100CC)

ACTON MACKAY (P) (C4)

CORDELIA 46/4 (F1)
HUNTINGTON WCC LOVE POTION 14 (C5)
HUNTINGTON LOVE POTION 5

COLINTA AMIGO (C4)
COLINTA HANDSOME (P) (C5)
COLINTA Z2047 (C5)

ACTON LYDIA L50 (SC) (C6)

CHASMAC 320 (F1)
ACTON LYDIA H09 (C5)
HUNTINGTON WCC LYDIA ROSE XVIII (C4)

2

ACTON R27

ID: R27

DOB: 21/4/2020

AGE: 28½ MTHS

UNREG

SCURRED

WHITE

WATTLEBRAY KINSMAN WATK432/5

COLINTA 577



BUYER \$

BUYER \$

3

ACTON RAMPAGE (P) (C5)

ID: LAMR73
DOB: 24/10/2020
AGE: 22½ MTHS
CC 68.75% BB 31.25%
POLLED
CREAM
REGISTERED

FYRISH NASH VILLE 34 (P) (FD100BB)
HUNTINGTON GOODMAN (P) (F1)
HUNTINGTON NANCY 49 (P/S) (FD100CC)

HUNTINGTON NEVILLE (P/S) (C4)

FERNVALE CROSS FIRE C47E (FD100CC)
HUNTINGTON LAVAGLUT 23 (C4)
HUNTINGTON LAVAGLUT 4 (F1)

SERENITY GUSTO (AI) (P) (FD100CC)
DIAMOND L LOCKYER (P) (C4)
NEWCOMBE'S CARRIE (C4)

ACTON BLANCHE FLEUR P06 (C5)

ACTON GREG (P) (C5)
ACTON BLANCHE FLUER K09 (P) (C5)
HUNTINGTON BLANCHEFLEUR (C4)



BUYER \$

4

ACTON R42

ID: R42
DOB: 15/9/2020
AGE: 23½ MTHS
UNREG
POLLED
CREAM

ACTON STUD BULL

ACTON HERD COW



BUYER \$

5

ACTON ROGUE (P) (C5)

ID: LAMR95

DOB: 16/12/2020

AGE: 20½ MTHS

CC 59.50% BB 40.50%

POLLED

CREAM

REGISTERED

KANDOONA 4099 (H) (FD100BB)
MOONGOOL E265 (P) (F1)
MOONGOOL B433 (P) (FD100CC)

ACTON MACKAY (P) (C4)

CORDELIA 46/4 (F1)
HUNTINGTON WCC LOVE POTION 14 (C5)
HUNTINGTON LOVE POTION 5

ACTON LADY LUCK K07 (P) (C5)

CORDELIA 46/4 (F1)
HUNTINGTON LADYLUCK XX (C5)
HUNTINGTON LADY LUCK 7 (C4)



BUYER \$

6

ACTON RIOT ACT (P) (C5)

ID: LAMR96

DOB: 06/12/2020

AGE: 21 MTHS

CC 56.50% BB 43.50%

POLLED

CREAM

REGISTERED

KANDOONA 4099 (H) (FD100BB)
MOONGOOL E265 (P) (F1)
MOONGOOL B433 (P) (FD100CC)

ACTON MACKAY (P) (C4)

CORDELIA 46/4 (F1)
HUNTINGTON WCC LOVE POTION 14 (C5)
HUNTINGTON LOVE POTION 5

ACTON LEVERKUSEN J29 (C5)

CORDELIA 46/4 (F1)
HUNTINGTON WCC LEVERKUSEN 15 (P) (C4)
HUNTINGTON LEVERKUSEN 3 (FD100CB)



BUYER \$

7

ACTON R67

ID: R67

DOB: 14/10/2020

AGE: 22½ MTHS

UNREG

HORNED

WHITE

HUNTINGTON NEVILLE HUNN400

ACTON M42



BUYER \$

8

ACTON R113

ID: R113

DOB: 18/10/2020

AGE: 22½ MTHS

UNREG

POLLED

WHITE

ACTON LISTOWEL VALLEY LAML65

ACTON HERD COW



BUYER \$

9

ACTON READY TO GO (P) (C5)

ID: LAMR54
DOB: 11/11/2020
AGE: 22 MTHS
CC 62.50% BB 37.50%
POLLED
WHITE
REGISTERED

- HUNTINGTON ZEKI (P) (C4)
- HUNTINGTON JUNIOR (P) (C5)
- HUNTINGTON MAGNIFICA 9 (C4)
- HUNTINGTON NODDY (P) (C6)**
 - HUNTINGTON EAGER BEAVER (P) (C4)
 - HUNTINGTON LADY MARY J285 (P) (C5)
 - HUNTINGTON LADY MARY 24 (P) (C4)
- KANDOONA 4099 (H) (FD100BB)
- MOONGOOL E565 (P) (F1)
- MOONGOOL ORCHID 7 (P) (FD100CC)
- ACTON SHELLEY M11 (P) (C4)**
 - CHASMAC 320 (F1)
 - ACTON SHELLY E26 (C5)
 - HUNTINGTON WCC SHELLY XVIII (C4)



BUYER \$

10

ACTON R80

ID: R80
DOB: 10/9/2020
AGE: 24 MTHS
UNREG
POLLED
WHITE

GREENFIELDS LUKE GRF2L317

ACTON HERD COW

BUYER \$

Betta HOME LIVING
Appliances Audio Visual Computers

26 Wills St, Charleville
Ph: 4654 1366
Email: home.service.cent@my.betta.com.au | www.betta.com.au

11

ACTON R84

ID: R84

DOB: 8/11/2020

AGE: 22 MTHS

UNREG

POLLED

CREAM

ACTON STUD BULL

ACTON HERD COW



BUYER \$

12

ACTON R83

ID: R83

DOB: 11/11/2020

AGE: 22 MTHS

UNREG

POLLED

CREAM

ACTON STUD BULL

ACTON P41



BUYER \$

13

ACTON R34

ID: R34

DOB: 2/5/2020

AGE: 28 MTHS

UNREG

POLLED

WHITE

ACTON STUD BULL

ACTON N83



BUYER \$

14

ACTON R86

ID: R86

DOB: 8/8/2020

AGE: 25 MTHS

UNREG

POLLED

CREAM

ACTON J500 LAMJ500

ACTON HERD COW

BUYER \$



Lambert

Hereford & Charbray Infused Cattle SHOW & SALE

5TH SEPTEMBER 2022
PRIOR TO LAMBERT BULL SALE
BLACKALL SALEYARDS

FOR FULL DETAILS,
PLEASE SEE PAGES 3/4
OF THIS CATALOGUE.

\$5000
PRIZE
MONEY
WITH EACH
VENDOR
RECEIVING \$1000
BULL CREDIT

15

ACTON R52

ID: R52
DOB: 8/11/2020
AGE: 22 MTHS
UNREG
POLLED
WHITE

HUNTINGTON NODDY HUNN324

ACTON HERD COW



BUYER \$

16

ACTON R94

ID: R94
DOB: 18/11/2020
AGE: 21½ MTHS
UNREG
HORNED
WHITE

ACTON LISTOWEL VALLEY LAML65

ACTON HERD COW



BUYER \$

PHOTO: LOT 17 ACTON REBELLIOUS (P) (C5) [NEXT PAGE]

17

ACTON REBELLIOUS (P) (C5)

ID: LAMR70

DOB: 26/11/2020

AGE: 21½ MTHS

CC 68.75% BB 31.25%

POLLED

CREAM

REGISTERED

FYRISH NASH VILLE 34 (P) (FD100BB)
HUNTINGTON GOODMAN (P) (F1)
HUNTINGTON NANCY 49 (P/S) (FD100CC)

HUNTINGTON NEVILLE (P/S) (C4)

FERNVALE CROSS FIRE C47E (FD100CC)
HUNTINGTON LAVAGLUT 23 (C4)
HUNTINGTON LAVAGLUT 4 (F1)

SERENITY GUSTO (AI) (P) (FD100CC)
DIAMOND L LOCKYER (P) (C4)
NEWCOMBE'S CARRIE (C4)

ACTON MARIA N20 (C5)

AVERLAIS WARSAW (FD100CC)
HUNTINGTON WCC MARIA XVII (C4)
HUNTINGTON MARIA 3

BUYER \$

18

ACTON R104

ID: R104

DOB: 21/11/2020

AGE: 21½ MTHS

UNREG

SCURRED

CREAM

ACTON STUD BULL

ACTON HERD COW

BUYER \$

THE ALL NEW FORD RANGER WILDTRACK



- 3.0 LITRE V6 TURBO DIESEL
- 10-SPEED AUTOMATIC WITH e-SHIFTER
- ELECTRONIC PARK BRAKE
- REAR DISC BRAKES
- SATELLITE NAVIGATION
- WIRELESS CHARGING
- OFF-ROAD SCREEN
- 18 INCH ALLOYS

SOUTH WEST FORD

50-56 ALFRED ST CHARLEVILLE

PHONE 07 4654 1477



19

ACTON RIP TIDE (SC) (C6)

ID: LAMR98
DOB: 21/08/2020
AGE: 24½ MTHS
CC 65.75% BB 34.25%
SCURRED
RED
REGISTERED

HUNTINGTON WCC CHARD (C4)
HUNTINGTON FASHIONABLE (P) (C5)
HUNTINGTON AALSMEER GOLD (C5)

WATTLEBRAY KINSMAN (P) (C6)

HUNTINGTON DINKY DYE (C4)
WATTLEBRAY 259/2 (C5)
HUNTINGTON WCC LADY PENZANCE X (C4)

ACTON LADY OF THE DAWN E18 (C5)

AVERLAIS WARSAW (FD100CC)
HUNTINGTON WCC LADY OF THE DAWN 19 (C4)
HUNTINGTON LADY OF THE DAWN 4 (FD100CB)

20

ACTON ROYALTY (P) (C6)

ID: LAMR102
DOB: 16/11/2020
AGE: 21½ MTHS
CC 68.88% BB 31.13%
HORNED
CREAM
REGISTERED

HUNTINGTON WCC CHARD (C4)
HUNTINGTON FASHIONABLE (P) (C5)
HUNTINGTON AALSMEER GOLD (C5)

WATTLEBRAY KINSMAN (P) (C6)

HUNTINGTON DINKY DYE (C4)
WATTLEBRAY 259/2 (C5)
HUNTINGTON WCC LADY PENZANCE X (C4)

ACTON LE RO P04 (C5)

SERENITY GUSTO (AI) (P) (FD100CC)
DIAMOND L LOCKYER (P) (C4)
NEWCOMBE'S CARRIE (C4)
CHASMAC 320 (F1)
ACTON LE RO H10 (C5)
HUNTINGTON WCC LE ROUGE XVIII (C4)



BUYER \$

BUYER \$

21

ACTON R115

ID: R115
DOB: 3/10/2020
AGE: 23 MTHS
UNREG
HORNED
WHITE

ACTON STUD BULL

ACTON HERD COW



BUYER \$

22

ACTON RAPTOR (SC) (C5)

ID: LAMR50
DOB: 04/11/2020
AGE: 22 MTHS
CC 65.63% BB 34.38%
SCURRED
WHITE
REGISTERED

HUNTINGTON ZEKI (P) (C4)
HUNTINGTON JUNIOR (P) (C5)
HUNTINGTON MAGNIFICA 9 (C4)

HUNTINGTON NODDY (P) (C6)

HUNTINGTON EAGER BEAVER (P) (C4)
HUNTINGTON LADY MARY J285 (P) (C5)
HUNTINGTON LADY MARY 24 (P) (C4)

KANDOONA 4099 (H) (FD100BB)
MOONGOOL E565 (P) (F1)
MOONGOOL ORCHID 7 (P) (FD100CC)

ACTON BAJOU L16 (P) (C4)

MOONGOOL B688 (C4)
ACTON BAJOU F06 (C5)
HUNTINGTON BAJOU (C4)



BUYER \$

23

ACTON REPRODUCER (P) (C6)

ID: LAMR53

DOB: 21/08/2020

AGE: 24½ MTHS

CC 66.55% BB 33.45%

POLLED

WHITE

REGISTERED

HUNTINGTON ZEKI (P) (C4)
HUNTINGTON JUNIOR (P) (C5)
HUNTINGTON MAGNIFICA 9 (C4)

HUNTINGTON NODDY (P) (C6)

HUNTINGTON EAGER BEAVER (P) (C4)
HUNTINGTON LADY MARY J285 (P) (C5)
HUNTINGTON LADY MARY 24 (P) (C4)

COLINTA AMIGO (C4)
COLINTA HANDSOME (P) (C5)
COLINTA Z2047 (C5)

ACTON LEADER L32 (P) (C6)

MOONGOOL E565 (P) (F1)
ACTON LEADER H38 (C5)
ACTON LEADER F01 (C5)

24

ACTON R114

ID: R114

DOB: 10/10/2020

AGE: 23 MTHS

UNREG

SCURRED

WHITE

ACTON LISTOWEL VALLEY LAML65

ACTON H03

BUYER \$



Lambert

Hereford & Charbray Infused Cattle SHOW & SALE

5TH SEPTEMBER 2022
PRIOR TO LAMBERT BULL SALE
BLACKALL SALEYARDS

\$5000
PRIZE MONEY
WITH EACH VENDOR RECEIVING \$1000 BULL CREDIT

FOR FULL DETAILS, PLEASE SEE PAGES 3/4 OF THIS CATALOGUE.

BUYER \$

25

ACTON R43

ID: R43

DOB: 17/9/2020

AGE: 23½ MTHS

UNREG

HORNED

CREAM

ACTON STUD BULL

ACTON HERD COW

BUYER \$

26

ACTON R44

ID: R44

DOB: 13/10/2020

AGE: 22½ MTHS

UNREG

POLLED

CREAM

ACTON STUD BULL

ACTON HERD COW

BUYER \$

Nissan Patrol

All Class. All Terrains.

2022 NISSAN PATROL TIL WAGON

- 5.6 V8 PETROL ENGINE
- 7-SPEED AUTOMATIC
- SATELLITE NAVIGATION
- 7-SEAT PREMIUM BOSE SPEAKERS
- 2ND ROW WITH ENTERTAINMENT SCREENS AND HEADPHONES
- SUNROOF AND ROOF RAILS
- HEATED AND COOLED FRONT SEATS

SOUTH WEST NISSAN

50-56 ALFRED ST CHARLEVILLE

PHONE 07 4654 1477



27

ACTON S21

ID: S21
DOB: 27/01/2021
AGE: 19½ MTHS
UNREG
SCURRED
CREAM

ACTON LISTOWEL VALLEY LAML65

COLINTA 568



BUYER \$

28

ACTON S1

ID: S1
DOB: 2/1/2021
AGE: 20 MTHS
UNREG
SCURRED
CREAM

ACTON STUD BULL

ACTON HERD COW



BUYER \$

29

ACTON S20

ID: S20
DOB: 12/2/2021
AGE: 18½ MTHS
UNREG
POLLED
CREAM

ADVANCE MASCOT ADVM116

ACTON HERD COW



BUYER \$

30

ACTON SHAMELESS (P) (C5)

ID: LAMS41
DOB: 02/03/2021
AGE: 18 MTHS
CC 62.50% BB 37.50%
POLLED
CREAM
REGISTERED

KANDOONA 4099 (H) (FD100BB)
MOONGOOL E265 (P) (F1)
MOONGOOL B433 (P) (FD100CC)

ACTON MACKAY (P) (C4)

CORDELIA 46/4 (F1)
HUNTINGTON WCC LOVE POTION 14 (C5)
HUNTINGTON LOVE POTION 5

MOONGOOL B688 (C4)
ACTON GREG (P) (C5)
HUNTINGTON WCC MME BERARD XVII (C4)

ACTON BERARD K15 (P) (C5)

AYR EXTRAS JURIEEN (FD100CC)
HUNTINGTON WCC MME BERARD XVII (C4)
HUNTINGTON MME BERARD 1 (FD100CB)



BUYER \$



Blackall & Barcaldine

Jack Burgess
0427 576 949

Branch Manager

Sterling George
0418 764 251

Livestock Representative

Ann Russell
07 4657 6000

Livestock Administration

Cody Trost
0427 737 433

Livestock Representative

Livestock, Rural Property
& Residential Sales.
Central West QLD Team.

GDL

A NUTRIEN AG SOLUTIONS PARTNER

25
Years

Selling Every Thursday
Blackall Cattle Sales

gdlrural.com.au

Nutrien
Harcourts

GDL
A NUTRIEN AG SOLUTIONS PARTNER



LAMBERT
HEREFORD &
POLL HEREFORD
STUD

ESTABLISHED 1960

2022

HEREFORDS

REFERENCE SIRES **P: 52 - 56**

25 REGISTERED & HERD BULLS **P: 58 - 80**

REFERENCE SIRE **1**

LAMBERT KILCOY (P)

ID: LSAK67

ALLENDALE NATIONAL W168 (PP)
BOWEN DIAMANTINA D203 (AI) (PP)
BOWEN MATCHLESS Z152 (AI) (P)

EATHORPE GROWTH G7 (AI) (P)

BOWEN VINCENT V1 (S)
DEBARRY TABITHA B164 (AI) (ET) (P)
DEBARRY TABITHA T81 (P)

BRT MCKIE M12 (AI) (ET) (P)
KENYA LEETON 2 (P)
KENYA MOONBEAM 24 (P)

LAMBERT SATISFACTION 201 (P)

BOWEN TENTERFIELD T279 (AI) (P)
LAMBERT SATISFACTION 183 (P)
LAMBERT SATISFACTION 117 (P)

CE DIR	CE DTR	GEST	BWT	200 D	400 D	600 D	M COW	MILK
-6.6	-7.7	+0.5	+8.6	+40	+61	+90	+102	+8
30%	28%	49%	66%	72%	80%	75%	63%	51%
SCRO	D2C	CARC	EMA	RIB	RUMP	RBV	IMF	
+3.6	-2.3	+43	+1.1	-0.1	+0.2	+0.2	-0.4	
57%	29%	64%	39%	45%	49%	42%	46%	

REFERENCE SIRE **2**

LAMBERT MONTO (P)

ID: LSAM075

MERAWAH RUMBLE Z5 (P)
MERAWAH RUMBLE B149 (P)
MERAWAH COLLEEN Y66 (P)

JACANA FLASH E26 (P)

KAIRURU ABERDEEN Q3 0047 (IMP NZL) (P)
JACANA SILVER B27 (AI) (P)
JACANA SILVER Y45 (P)

ALLENDALE ROSEMOUNT 2 (AI) (P)
ALLENDALE PRECISION Z101 (P)
ALLENDALE ELIZABETH S8 (AI) (P)

LAMBERT SPRUCE 65 (P)

ALLENDALE JETHRO 3 (AI) (P)
LAMBERT SPRUCE 39 (P)
LAMBERT SPRUCE 26 (P)

GEST	BWT	200 D	400 D	600 D	M COW	MILK	SCRO	D2C
0.0	+7.3	+39	+60	+87	+91	+11	+1.5	-0.8
48%	64%	69%	72%	70%	60%	53%	56%	27%
CARC	EMA	RIB	RUMP	RBV	IMF			
+47	+2.9	-0.1	-0.2	+1.1	-0.2			
60%	38%	45%	49%	41%	46%			



REFERENCE SIRE **3**

WOODLANDS MACHO (PP)

ID: WDSM001

ALLENDALE NATIONAL W168 (PP)
BOWEN CHELMSFORD C154 (AI) (P)
BOWEN ROLLINA Z258 (AI) (ET) (P)

HUNTER LAKES GAOLBREAKER G103 (AI) (ET) (P)

BOWEN STU-GRADON W404 (S)
PEAKES FANCY B138 (AI) (ET) (P)
WONDAI FANCY S15 (AI) (P)

EMU HOLES BIRCH B127 (P)
WAIKOLOA ELECTRON E923 (S)
WAIKOLOA WALTZ (H)

WOODLANDS GRAND G6 (P)

EMU HOLES BIRCH B127 (P)
GRASSY MOUNTAIN COUNTESS 907 (P)
GRASSY MOUNTAIN COUNTESS 424 (H)

CE DIR	GEST	BWT	200 D	400 D	600 D	M COW	MILK	SCRO
-1.5	-0.6	+7.2	+40	+57	+82	+92	+14	+0.8
27%	48%	64%	67%	74%	70%	59%	44%	56%
D2C	CARC	EMA	RIB	RUMP	RBV	IMF		
+0.8	+47	+3.3	-2.0	-3.0	+2.6	-0.6		
27%	59%	37%	45%	49%	41%	45%		



REFERENCE SIRE **4**

DAYS WIZARD J204 (AI) (ET) (S)

ID: DAYJ204

DRF JWR PRINCE VICTOR 71I (P)
TH 122 71I VICTOR 719T (IMP USA) (P)
KBCR 19D DOMINETTE 122 (P)

TH 71U 719T MR HEREFORD 11X (IMP USA) (P)

NJW FHF 9710 TANK 45P (P)
TH 7N 45P RITA 71U (P)
TH 814H 3L RITA 7N (P)

ALLENDALE KING KONG 2 (S)
ALLENDALE NATIONAL W168 (PP)
ALLENDALE CORA R22 (P)

ALLENDALE DAWN Z21 (AI) (P)

KOANUI REBEL Q81 (IMP NZL) (P)
ALLENDALE DAWN V54 (AI) (P)
ALLENDALE DAWN T60 (AI) (P)

CE DIR	CE DTR	GEST	BWT	200 D	400 D	600 D	M COW	MILK
+4.4	+0.2	-2.9	+3.5	+45	+71	+87	+59	+24
69%	57%	82%	87%	86%	87%	86%	80%	75%
SCRO	D2C	CARC	EMA	RIB	RUMP	RBV	IMF	DOCILITY
+3.2	-1.7	+62	+5.2	-0.1	-0.2	+2.0	-0.4	+10
84%	50%	77%	65%	70%	74%	67%	72%	41%



REFERENCE SIRE **5**

ID: H RPM063

MAWARRA PHOTOGENIC M063 (AI) (PP)

YAMBRO VELOCITY X78 (P)
 YAMBRO CONRAD B88 (P)
 YAMBRO SPOT W123 (P)

MAWARRA JUMBO (AI) (ET) (P)

WIRANYA BATAVIA (AI) (P)
 WIRANYA SATIN V55 (AI) (P)
 WIRANYA SATIN P17 (AI) (P)

MERAWAH APOLLO T13 (AI) (P)
 MERAWAH THUNDER W31 (P)
 MERAWAH URSULA R113 (AI) (P)

MAWARRA MINERVA 027 (AI) (P)

VALMA SOUTHERN STAR (AI) (ET) (PP)
 MAWARRA MINERVA 006 (AI) (H)
 MAWARRA MINERVA 001 (AI) (P)

CE DIR -6.4 48%	CE DTR -1.8 39%	GEST +2.1 77%	BWT +9.4 76%	200 D +45 72%	400 D +76 74%	600 D +117 75%	M COW +107 66%	MILK +15 60%
SCRO +2.9 78%	D2C -3.9 40%	CARC +67 63%	EMA +4.2 52%	RIB +1.1 56%	RUMP +1.6 60%	RBV +0.7 53%	IMF +0.5 57%	



25
 HEREFORDS

92%
 POLLED OR SCURRED

Sale bulls prepared for approximately 60 days on Top Country Top Stud bull mix. They have been vaccinated for 3-Day Sickness, Vibrio, 7-in-1, semen tested, morphology tested and scanned.

31

LAMBERT RINGLEADER R138 (P)

ID: LSAR138

DOB: 20/11/2020

AGE: 21½ MTHS

MERAWAH RUMBLE B149 (P)
 JACANA FLASH E26 (P)
 JACANA SILVER B27 (AI) (P)

LAMBERT MONTO (P)

ALLENDALE PRECISION Z101 (P)
 LAMBERT SPRUCE 65 (P)
 LAMBERT SPRUCE 39 (P)

ALLENDALE TIPPERARY A255 (P)
 ALLENDALE PUCKAPUNYAL C235 (P)
 ALLENDALE MARSHALL LASS T10 (AI) (P)

LAMBERT MINERVA G94 (P)

DAI MARU VOLUNTEER (AI) (H)
 LAMBERT MINERVA 236 (H#)
 LAMBERT MINERVA 83 (P)

GEST	BWT	200 D	400 D	600 D	M COW	MILK	SCRO	CARC
+0.3	+7.1	+40	+66	+91	+92	+11	+1.7	+52
35%	47%	52%	58%	54%	45%	42%	41%	46%
EMA	RIB	RUMP	RBV	IMF				
+3.1	-0.1	+0.1	+1.0	-0.2				
27%	33%	36%	30%	33%				



BUYER \$

32

LAMBERT ROADTRAIN (P)

ID: LSAR153

DOB: 27/10/2020

AGE: 22½ MTHS

BOWEN CHELMSFORD C154 (AI) (P)
 HUNTER LAKES GAOLBREAKER G103 (AI) (ET) (P)
 PEAKES FANCY B138 (AI) (ET) (P)

WOODLANDS MACHO (PP)

WAIKOLOA ELECTRON E923 (S)
 WOODLANDS GRAND G6 (P)
 GRASSY MOUNTAIN COUNTESS 907 (P)

CANNAWIGRA WINDSTORM X109 (AI) (P)
 OLDFIELD EASY RIDER E148 (P)
 OLDFIELD SHE'S A PICTURE Z20 (P)

LAMBERT FANCY L86 (P)

COURALLIE WORK OF ART ET3 (AI) (ET) (H)
 LAMBERT FANCY Z65 (H)
 LAMBERT FANCY 53 (H)

GEST	BWT	200 D	400 D	600 D	M COW	MILK	SCRO	CARC
0.0	+5.9	+32	+47	+68	+77	+13	+0.4	+38
33%	46%	51%	58%	54%	44%	36%	39%	45%
EMA	RIB	RUMP	RBV	IMF				
+3.0	-1.3	-2.1	+2.2	-0.5				
27%	32%	35%	29%	33%				



BUYER \$

33

LAMBERT R.E.M. (P)

ID: LSAR165
 DOB: 17/08/2020
 AGE: 24½ MTHS

BOWEN DIAMANTINA D203 (AI) (PP)
 EATHORPE GROWTH G7 (AI) (P)
 DEBARRY TABITHA B164 (AI) (ET) (P)

LAMBERT KILCOY (P)

KENYA LEETON 2 (P)
 LAMBERT SATISFACTION 201 (P)
 LAMBERT SATISFACTION 183 (P)

ALLENDALE NAPOLEON T73 (P)
 ALLENDALE ROCKHAMPTON (P)
 ALLENDALE DAISY T171 (ET) (P)

LAMBERT MAYFLOWER G98 (P)

WIRANYA ESCUDO (AI) (ET) (P)
 LAMBERT MAYFLOWER 33 (P)
 LAMBERT MAYFLOWER 5 (P)

GEST +0.8 36%	BWT +6.9 49%	200 D +31 54%	400 D +47 62%	600 D +70 57%	M COW +79 47%	MILK +9 42%	SCRO +2.4 43%	CARC +31 49%
EMA +1.7 30%	RIB 0.0 35%	RUMP +0.2 37%	RBV +0.2 32%	IMF -0.1 35%				



BUYER \$

34

LAMBERT R162

ID: R162
 DOB: 11/10/2020
 AGE: 23 MTHS
 UNREG

BOWEN DIAMANTINA D203 (AI) (PP)
 EATHORPE GROWTH G7 (AI) (P)
 DEBARRY TABITHA B164 (AI) (ET) (P)

LAMBERT KILCOY (P)

KENYA LEETON 2 (P)
 LAMBERT SATISFACTION 201 (P)
 LAMBERT SATISFACTION 183 (P)

BOWEN TORNADO Z260 (AI) (ET) (PP)
 RILO PARK ROCK STAR (AI) (ET) (S)
 BOWEN MATCHLESS L140 (AI) (P)

LAMBERT LADY MERIT G113 (P)

BOWEN TENTERFIELD T279 (AI) (P)
 LAMBERT LADY MERIT 53 (P)
 LAMBERT LADY MERIT 45 (P)

BUYER \$

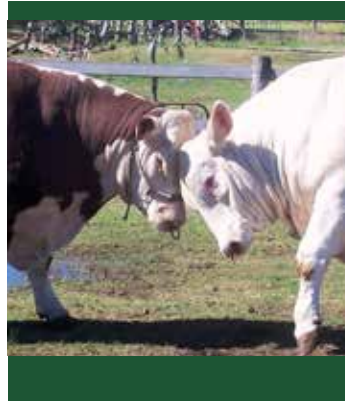

Lambert

**Hereford & Charbray
 Infused Cattle
 SHOW & SALE**

5TH SEPTEMBER 2022
 PRIOR TO LAMBERT BULL SALE
BLACKALL SALEYARDS

FOR FULL DETAILS,
 PLEASE SEE PAGES 3/4
 OF THIS CATALOGUE.

\$5000
 PRIZE
 MONEY

WITH EACH
 VENDOR
 RECEIVING \$1000
 BULL CREDIT

35

LAMBERT RAZORBACK (P)

ID: LSAR141
 DOB: 13/08/2020
 AGE: 24½ MTHS

TH 122 71I VICTOR 719T (IMP USA) (P)
 TH 71U 719T MR HEREFORD 11X (IMP USA) (P)
 TH 7N 45P RITA 71U (P)

DAYS WIZARD J204 (AI) (ET) (S)

ALLENDALE NATIONAL W168 (PP)
 ALLENDALE DAWN Z21 (AI) (P)
 ALLENDALE DAWN V54 (AI) (P)

ALLENDALE WATERHOUSE D1 (PP)
 KERLSON PINES FOUNDATION F23 (AI) (P)
 KERLSON PINES LAST DAY Z43 (TW) (P)

LAMBERT SATISFACTION K61 (P)

WIRANYA ESCUDO (AI) (ET) (P)
 LAMBERT SATISFACTION 192 (P)
 LAMBERT SATISFACTION 136 (P)

CE DIR	CE DTR	GEST	BWT	200 D	400 D	600 D	M COW	MILK
+0.8	+0.9	-1.1	+4.0	+35	+55	+75	+66	+18
39%	33%	50%	56%	58%	62%	59%	52%	48%
SCRO	D2C	CARC	EMA	RIB	RUMP	RBV	IMF	
+2.5	-1.2	+45	+3.4	-0.3	-0.6	+1.4	-0.5	
53%	31%	51%	40%	45%	47%	42%	45%	



BUYER \$

36

LAMBERT RINGER (H#)

ID: LSAR142
 DOB: 24/08/2020
 AGE: 24½ MTHS

TH 122 71I VICTOR 719T (IMP USA) (P)
 TH 71U 719T MR HEREFORD 11X (IMP USA) (P)
 TH 7N 45P RITA 71U (P)

DAYS WIZARD J204 (AI) (ET) (S)

ALLENDALE NATIONAL W168 (PP)
 ALLENDALE DAWN Z21 (AI) (P)
 ALLENDALE DAWN V54 (AI) (P)

COOTHARABA MAGNUM (H)
 TALBALBA YIDDISH (AI) (H)
 TALBALBA CHOICE 2017 (H)

LAMBERT MINERVA H27 (H)

TALBALBA SALVO (H)
 LAMBERT MINERVA 248 (H)
 LAMBERT MINERVA 211 (H)

CE DIR	CE DTR	GEST	BWT	200 D	400 D	600 D	M COW	MILK
+1.1	+0.8	-1.8	+4.1	+34	+53	+71	+57	+18
38%	32%	50%	56%	58%	62%	59%	52%	49%
SCRO	D2C	CARC	EMA	RIB	RUMP	RBV	IMF	
+2.1	-1.5	+46	+4.1	-0.2	-0.3	+1.6	-0.1	
53%	30%	51%	39%	44%	47%	41%	45%	



BUYER \$

37

LAMBERT R170

ID: R170

DOB: 4/10/2020

AGE: 23 MTHS

UNREG

LAMBERT STUD BULL

LAMBERT N56



BUYER \$

38

LAMBERT R176

ID: R176

DOB: 16/10/2020

AGE: 22½ MTHS

UNREG

LAMBERT STUD BULL

LAMBERT HERD COW



BUYER \$

39

LAMBERT ROUSEABOUT (P)

ID: LSAR164
 DOB: 02/10/2020
 AGE: 23 MTHS

YAMBRO CONRAD B88 (P)
 MAWARRA JUMBO (AI) (ET) (P)
 WIRANYA SATIN V55 (AI) (P)

MAWARRA PHOTOGENIC M063 (AI) (PP)

MERAWAH THUNDER W31 (P)
 MAWARRA MINERVA 027 (AI) (P)
 MAWARRA MINERVA 006 (AI) (H)

MERAWAH RUMBLE B149 (P)
 JACANA FLASH E26 (P)
 JACANA SILVER B27 (AI) (P)

LAMBERT JESSEY H87 (P)

AMOR YAKKA (P)
 LAMBERT JESSEY 24 (P)
 LAMBERT JESSEY 22 (P)

CE DIR	GEST	BWT	200 D	400 D	600 D	M COW	MILK	SCRO
-3.0	+1.1	+7.5	+38	+64	+97	+91	+13	+2.1
26%	47%	52%	55%	60%	56%	47%	42%	50%
D2C	CARC	EMA	RIB	RUMP	RYB	IMF		
-2.5	+56	+3.6	+0.6	+0.9	+0.8	+0.2		
25%	47%	33%	38%	41%	35%	39%		



BUYER \$

40

LAMBERT ROGUE R154 (P)

ID: LSAR154
 DOB: 18/08/2020
 AGE: 24½ MTHS

BOWEN CHELMSFORD C154 (AI) (P)
 HUNTER LAKES GAOLBREAKER G103 (AI) (ET) (P)
 PEAKES FANCY B138 (AI) (ET) (P)

WOODLANDS MACHO (PP)

WAIKOLOA ELECTRON E923 (S)
 WOODLANDS GRAND G6 (P)
 GRASSY MOUNTAIN COUNTESS 907 (P)

MERAWAH RUMBLE B149 (P)
 JACANA FLASH E26 (P)
 JACANA SILVER B27 (AI) (P)

LAMBERT SATISFACTION H95 (P)

WONDAI ULTIMATE (AI) (ET) (P)
 LAMBERT SATISFACTION Z62 (P)
 LAMBERT SATISFACTION 137 (P)

GEST	BWT	200 D	400 D	600 D	M COW	MILK	SCRO	CARC
-0.3	+7.3	+40	+61	+86	+88	+15	+1.2	+50
35%	46%	52%	59%	54%	45%	36%	41%	45%
EMA	RIB	RUMP	RYB	IMF				
+3.2	-0.9	-1.6	+1.7	-0.3				
27%	34%	37%	30%	34%				



BUYER \$

41

LAMBERT RANGER R135 (P)

ID: LSAR135
 DOB: 22/09/2020
 AGE: 23½ MTHS

MERAWAH RUMBLE B149 (P)
 JACANA FLASH E26 (P)
 JACANA SILVER B27 (AI) (P)

LAMBERT MONTO (P)

ALLENDALE PRECISION Z101 (P)
 LAMBERT SPRUCE 65 (P)
 LAMBERT SPRUCE 39 (P)

ALLENDALE WATERHOUSE D1 (PP)
 KERLSON PINES FOUNDATION F23 (AI) (P)
 KERLSON PINES LAST DAY Z43 (TW) (P)

LAMBERT WETMORE K38 (P)

ALLENDALE PRECISION Z101 (P)
 LAMBERT WETMORE F07 (P)
 LAMBERT WETMORE 5 (P)

GEST	BWT	200 D	400 D	600 D	M COW	MILK	SCRO	CARC
-0.2	+6.0	+33	+50	+76	+84	+12	+1.6	+38
39%	49%	53%	59%	55%	46%	40%	44%	46%
EMA	RIB	RUMP	RBV	IMF				
+2.4	-0.3	-0.4	+0.8	-0.1				
30%	36%	39%	33%	37%				



BUYER \$

42

LAMBERT RENEGADE (P)

ID: LSAR167
 DOB: 12/10/2020
 AGE: 23 MTHS

BOWEN DIAMANTINA D203 (AI) (PP)
 EATHORPE GROWTH G7 (AI) (P)
 DEBARRY TABITHA B164 (AI) (ET) (P)

LAMBERT KILCOY (P)

KENYA LEETON 2 (P)
 LAMBERT SATISFACTION 201 (P)
 LAMBERT SATISFACTION 183 (P)

GLENWARRAH LISMORE MORE (H)
 TALBALBA BARMER (AI) (H)
 TALBALBA CHERRY RIPE E089 (AI) (H)

LAMBERT MELLON M001 (H)

TALBALBA YIDDISH (AI) (H)
 LAMBERT MELLOW J22 (H)
 LAMBERT MELLOW 83 (H)

GEST	BWT	200 D	400 D	600 D	M COW	MILK	SCRO	CARC
+0.8	+7.4	+34	+52	+78	+89	+7	+2.7	+40
39%	47%	53%	59%	55%	45%	37%	44%	46%
EMA	RIB	RUMP	RBV	IMF				
+2.5	-0.5	-0.5	+1.0	-0.1				
29%	35%	38%	32%	35%				



BUYER \$

43

LAMBERT RAMPAGE (P)

ID: LSAR137
 DOB: 21/09/2020
 AGE: 23½ MTHS

TH 122 71I VICTOR 719T (IMP USA) (P)
 TH 71U 719T MR HEREFORD 11X (IMP USA) (P)
 TH 7N 45P RITA 71U (P)

DAYS WIZARD J204 (AI) (ET) (S)

ALLENDALE NATIONAL W168 (PP)
 ALLENDALE DAWN Z21 (AI) (P)
 ALLENDALE DAWN V54 (AI) (P)

MERAWAH RUMBLE B149 (P)
 JACANA FLASH E26 (P)
 JACANA SILVER B27 (AI) (P)

LAMBERT PEARL N058 (P)

TALBALBA SALVO (H)
 LAMBERT PERAL F123 (P)
 LAMBERT PEARL 10 (P)

CE DIR +2.2 36%	CE DTR +0.8 31%	GEST -1.8 48%	BWT +5.0 55%	200 D +39 57%	400 D +64 62%	600 D +85 59%	M COW +68 51%	MILK +20 46%
SCRO +2.4 52%	D2C -1.3 29%	CARC +55 51%	EMA +4.2 39%	RIB +0.1 43%	RUMP 0.0 46%	RBV +1.4 40%	IMF -0.3 44%	



BUYER \$

44

LAMBERT REVIVAL (P)

ID: LSAR169
 DOB: 18/09/2020
 AGE: 23½ MTHS

BOWEN DIAMANTINA D203 (AI) (PP)
 EATHORPE GROWTH G7 (AI) (P)
 DEBARRY TABITHA B164 (AI) (ET) (P)

LAMBERT KILCOY (P)

KENYA LEETON 2 (P)
 LAMBERT SATISFACTION 201 (P)
 LAMBERT SATISFACTION 183 (P)

AMOR YAKKA (P)
 LAMBERT FRED (P)
 LAMBERT MINERVA 230 (P)

LAMBERT LADY L05 (P)

WIRANYA ESCUDO (AI) (ET) (P)
 LAMBERT GRACE 61 (P)
 LAMBERT GRACE 52 (P)

GEST +0.8 33%	BWT +6.6 47%	200 D +32 54%	400 D +50 60%	600 D +72 55%	M COW +81 45%	MILK +8 38%	SCRO +2.4 38%	CARC +34 46%
EMA +1.5 25%	RIB +0.1 31%	RUMP +0.3 33%	RBV +0.2 27%	IMF -0.2 31%				



BUYER \$

45

LAMBERT RAINMAKER (P)

ID: LSAR150
 DOB: 26/08/2020
 AGE: 24½ MTHS

BOWEN CHELMSFORD C154 (AI) (P)
 HUNTER LAKES GAOLBREAKER G103 (AI) (ET) (P)
 PEAKES FANCY B138 (AI) (ET) (P)

WOODLANDS MACHO (PP)

WAIKOLOA ELECTRON E923 (S)
 WOODLANDS GRAND G6 (P)
 GRASSY MOUNTAIN COUNTESS 907 (P)

GLENWARRAH LISMORE MORE (H)
 TALBALBA BARMER (AI) (H)
 TALBALBA CHERRY RIPE E089 (AI) (H)

LAMBERT VANITY L41 (H)

TALBALBA YIDDISH (AI) (H)
 LAMBERT VANITY H43 (H)
 LAMBERT VANITY 121 (H)

GEST	BWT	200 D	400 D	600 D	M COW	MILK	SCRO	CARC
+0.2	+7.6	+38	+58	+84	+93	+11	+1.3	+49
38%	46%	50%	58%	54%	44%	34%	43%	45%
EMA	RIB	RUMP	RBV	IMF				
+3.8	-1.4	-2.1	+2.2	-0.3				
28%	35%	37%	31%	35%				

BUYER \$



46

LAMBERT R174

ID: R174
 DOB: 25/10/2020
 AGE: 22½ MTHS

LAMBERT STUD BULL

UNREG

LAMBERT STUD COW



BUYER \$

47

LAMBERT RIOT ACT (P)

ID: LSAR140
 DOB: 10/09/2020
 AGE: 24 MTHS

MERAWAH RUMBLE B149 (P)
 JACANA FLASH E26 (P)
 JACANA SILVER B27 (AI) (P)

LAMBERT MONTO (P)

ALLENDAL Precision Z101 (P)
 LAMBERT SPRUCE 65 (P)
 LAMBERT SPRUCE 39 (P)

EATHORPE GROWTH G7 (AI) (P)
 LAMBERT KILCOY (P)
 LAMBERT SATISFACTION 201 (P)

LAMBERT MAYFLOWER N035 (P)

GRASSY MOUNTAIN THE SUNDANCE KID (AI) (P)
 LAMBERT MAYFLOWER J75 (P)
 LAMBERT MAYFLOWER 31 (P)

GEST	BWT	200 D	400 D	600 D	M COW	MILK	SCRO	CARC
-0.1	+6.7	+34	+50	+73	+80	+10	+1.9	+37
35%	45%	51%	58%	54%	44%	36%	41%	45%
EMA	RIB	RUMP	RBV	IMF				
+2.0	-0.1	0.0	+0.6	-0.2				
27%	33%	36%	29%	33%				



BUYER \$

48

LAMBERT READY TO GO (P)

ID: LSAR136
 DOB: 20/09/2020
 AGE: 23½ MTHS

MERAWAH RUMBLE B149 (P)
 JACANA FLASH E26 (P)
 JACANA SILVER B27 (AI) (P)

LAMBERT MONTO (P)

ALLENDAL Precision Z101 (P)
 LAMBERT SPRUCE 65 (P)
 LAMBERT SPRUCE 39 (P)

EATHORPE GROWTH G7 (AI) (P)
 LAMBERT KILCOY (P)
 LAMBERT SATISFACTION 201 (P)

LAMBERT DORO N064 (P)

TALBALBA YIDDISH (AI) (H)
 LAMBERT DUCHESS L106 (H#)
 LAMBERT DUCHESS F101 (P)

GEST	BWT	200 D	400 D	600 D	M COW	MILK	SCRO	CARC
+0.1	+8.2	+42	+68	+97	+102	+13	+2.1	+52
35%	45%	51%	58%	53%	44%	35%	41%	45%
EMA	RIB	RUMP	RBV	IMF				
+2.6	-0.4	-0.4	+1.1	-0.2				
27%	33%	36%	29%	33%				



BUYER \$

49

LAMBERT REDBACK (P)

ID: LSAR139

DOB: 18/10/2020

AGE: 22½ MTHS

MERAWAH RUMBLE B149 (P)
 JACANA FLASH E26 (P)
 JACANA SILVER B27 (AI) (P)

LAMBERT MONTO (P)

ALLENDALE PRECISION Z101 (P)
 LAMBERT SPRUCE 65 (P)
 LAMBERT SPRUCE 39 (P)

TALBALBA SALVO (H)
 LAMBERT ECHO (H)
 LAMBERT MINERVA 213 (H)

LAMBERT VANITY K98 (H)

TALBALBA SALVO (H)
 LAMBERT VANITY 121 (H)
 LAMBERT VANITY 109 (H)

GEST	BWT	200 D	400 D	600 D	M COW	MILK	SCRO	CARC
-0.5	+6.4	+33	+54	+79	+79	+8	+1.2	+45
32%	46%	52%	57%	53%	43%	39%	37%	44%
EMA	RIB	RUMP	RBV	IMF				
+3.0	+0.1	+0.3	+0.7	+0.1				
25%	30%	33%	27%	30%				



BUYER \$

50

LAMBERT RUBICON (P)

ID: LSAR168

DOB: 14/09/2020

AGE: 23½ MTHS

BOWEN DIAMANTINA D203 (AI) (PP)
 EATHORPE GROWTH G7 (AI) (P)
 DEBARRY TABITHA B164 (AI) (ET) (P)

LAMBERT KILCOY (P)

KENYA LEETON 2 (P)
 LAMBERT SATISFACTION 201 (P)
 LAMBERT SATISFACTION 183 (P)

KOANUI ROCKET 0219 (IMP NZL) (P)
 BOWEN ESPLANADE E332 (AI) (PP)
 BOWEN ROLLINA B347 (P)

TREFOIL PARK MAYBELLE H23 (AI) (P)

BRAXTON WESTWIND 120M (IMP NZL) (P)
 TREFOIL PARK MAYBELLE C2 (AI) (P)
 TREFOIL PARK MAYBELLE Y38 (AI) (S)

CE DIR	CE DTR	GEST	BWT	200 D	400 D	600 D	M COW	MILK
-1.4	-0.6	-1.2	+5.8	+34	+53	+78	+81	+14
30%	27%	48%	50%	55%	61%	57%	48%	42%
SCRO	D2C	CARC	EMA	RIB	RUMP	RBV	IMF	
+3.0	-1.6	+41	+1.8	-0.3	-0.3	+0.8	-0.1	
46%	27%	49%	34%	39%	41%	36%	39%	

BUYER \$

51

LAMBERT R171

ID: R171

DOB: 2/12/2020

AGE: 21 MTHS

UNREG

LAMBERT STUD BULL

LAMBERT J36

BUYER \$

52

LAMBERT SIDNEY (P)

ID: LSAS105
 DOB: 04/02/2021
 AGE: 19 MTHS

BOWEN DIAMANTINA D203 (AI) (PP)
 EATHORPE GROWTH G7 (AI) (P)
 DEBARRY TABITHA B164 (AI) (ET) (P)

LAMBERT KILCOY (P)

KENYA LEETON 2 (P)
 LAMBERT SATISFACTION 201 (P)
 LAMBERT SATISFACTION 183 (P)

BOWEN TORNADO Z260 (AI) (ET) (PP)
 RILO PARK ROCK STAR (AI) (ET) (S)
 BOWEN MATCHLESS L140 (AI) (P)

LAMBERT FANCY H19 (P)

AMOR YAKKA (P)
 LAMBERT FANCY F18 (P)
 LAMBERT FANCY 101 (P)

GEST	BWT	200 D	400 D	600 D	M COW	MILK	SCRO	CARC
+0.4	+7.3	+36	+56	+80	+85	+12	+2.6	+38
36%	48%	52%	54%	52%	44%	39%	41%	44%
EMA	RIB	RUMP	RBV	IMF				
+1.6	0.0	-0.1	+0.4	0.0				
29%	34%	37%	31%	34%				



BUYER \$

53

RAVENSDALE SHOW TIME S031 (P)

ID: RHXS031
 DOB: 15/02/2021
 AGE: 18½ MTHS

EFBEEF U208 FORTUNE Y848 (IMP USA) (P)
 INJEMIRA FORTUNE M152 AI ET (AI) (ET) (PP)
 INJEMIRA HAPPY DAY J042 (P)

INJEMIRA FORTUNE M152 P239 (AI) (PP)

INJEMIRA REDFORD J006 (PP)
 INJEMIRA BEGONIA M137 (P)
 INJEMIRA BEGONIA K162 (P)

WIRRUNA ELDER E327 (AI) (ET) (P)
 KIDMAN DECKER H273 (PP)
 KIDMAN MINERVA F135 (P)

RAVENSDALE SHAMROCK Q030 (PP)

WIRRUNA HERNANDO H47 (AI) (P)
 RAVENSDALE SHAMROCK M063 (P)
 RAVENSDALE SHAMROCK K407 (ET) (PP)

CE DIR	CE DTR	GEST	BWT	200 D	400 D	600 D	M COW	MILK
+10.7	+5.7	0.0	+1.8	+37	+59	+75	+44	+18
42%	30%	60%	71%	60%	59%	60%	53%	45%
SCRO	D2C	CARC	EMA	RIB	RUMP	RBV	IMF	NFI-F
+2.9	-2.7	+59	+3.9	+1.9	+2.3	+0.2	+1.5	+0.19
59%	30%	51%	42%	48%	51%	43%	49%	25%



BUYER \$

54

ID: LSAS107

DOB: 21/04/2021

AGE: 16½ MTHS

LAMBERT SAMUEL (P)

BOWEN DIAMANTINA D203 (AI) (PP)
 EATHORPE GROWTH G7 (AI) (P)
 DEBARRY TABITHA B164 (AI) (ET) (P)

LAMBERT KILCOY (P)

KENYA LEETON 2 (P)
 LAMBERT SATISFACTION 201 (P)
 LAMBERT SATISFACTION 183 (P)

MINLACOWIE XCITEMENT (P)
 MERAWAH XCITE C53 (P)
 MERAWAH MINERVA W56 (P)

WARARBA PARK PRINCESS J144 (P)

YAGABURNE ESQUIRE V54 (P)
 WARARBA PARK PRINCESS F281 (HPR) (P)
 WARARBA PARK PRINCESS A97 (P)

GEST	BWT	200 D	400 D	600 D	M COW	MILK	SCRO	CARC
+0.5	+7.0	+33	+51	+75	+83	+13	+2.5	+36
35%	48%	51%	55%	53%	45%	38%	43%	45%
EMA	RIB	RUMP	RBV	IMF				
+1.8	-0.2	-0.2	+0.7	-0.4				
29%	34%	37%	31%	34%				

BUYER \$

55

ID: LSAS113

DOB: 26/02/2021

AGE: 18½ MTHS

LAMBERT SURAT (P)

BOWEN CHELMSFORD C154 (AI) (P)
 HUNTER LAKES GAOLBREAKER G103 (AI) (ET) (P)
 PEAKES FANCY B138 (AI) (ET) (P)

WOODLANDS MACHO (PP)

WAIKOLOA ELECTRON E923 (S)
 WOODLANDS GRAND G6 (P)
 GRASSY MOUNTAIN COUNTESS 907 (P)

GLENWARRAH LISMORE MORE (H)
 TALBALBA BARMER (AI) (H)
 TALBALBA CHERRY RIPE E089 (AI) (H)

LAMBERT CHERRY RIPE M032 (H)

COOTHARABA INNSBRUCK (H)
 LAMBERT CHERRY RIPE 26 (H)
 LAMBERT CHERRY RIPE 14 (H)

GEST	BWT	200 D	400 D	600 D	M COW	MILK	SCRO	CARC
+0.4	+7.0	+35	+52	+77	+85	+10	+1.3	+44
37%	46%	47%	50%	49%	42%	35%	42%	41%
EMA	RIB	RUMP	RBV	IMF				
+3.5	-1.4	-2.0	+2.1	-0.2				
27%	33%	36%	30%	33%				

BUYER \$



**FOR SUPPORT TO
 GROW YOUR
 LIVESTOCK
 BUSINESS**

Elders Blackall are your leading suppliers of livestock products and services. Speak to our trusted team about your livestock needs today.

Contact us:

Nick Handley - Branch Manager 0428 581 001

Cassie Scriha 0417 198 760

Lachy Fulton 0409 970 044

Elders Blackall
 148 Shamrock St
 P. (07) 4657 8000
 E. dg_blackall@elders.com.au



LIVESTOCK AUCTION TERMS AND CONDITIONS OF SALE

CHAPTER ONE - PRELIMINARY

- (a) A vendor is bound by these terms and conditions by offering livestock for sale by auction.
- (b) An agent (which includes an auctioneer) is bound by these terms and conditions by conducting an auction sale.
- (c) A buyer is bound by these terms and conditions by bidding at auction.
- (a) In these terms the expression auctioneer, agent, buyer and vendor respectively includes the servants, contractors, agents of each of them. The auctioneer, agent, buyer and vendor shall be wholly responsible for the acts and omissions of their respective servants, contractors and agents. The term "auctioneer" includes, so far as the law and context permits, the vendor's agent.
- (b) When used in these terms the expressions "companion animals" means all animals originating from the same property on a particular day. Where lots are split and sent to multiple establishments, then all of these animals shall be regarded as companions.
- The following applies in interpreting these terms and conditions:
 - The following words have the following meanings:

Fees means all levies, charges, fees, costs and other expenses incurred or relating to these terms and conditions and the sale and purchase of livestock including, without limitation, transaction levies, yard and weigh dues, cartage, advertising and rebates, and whether paid for, or incurred, by the agent;

Livestock means animals auctioned pursuant to these terms and conditions; and

Price means the amount at which the lot has been sold to the buyer referred to in clause 7 of these terms and conditions.
 - plus any Fees and other expenses incurred in relation to the purchase of livestock that are payable by the buyer; and
 - plus any GST added in accordance with clause 12.
- These terms and conditions are subject to legislation or regulation in the State in which the auction is conducted and in the event of any conflict then the legislation or regulation will prevail. The provisions of these terms and conditions are in addition to, and do not derogate from, the duties and rights of vendors, agents and buyers set out in legislation and regulation in the State in which the auction is conducted.

CHAPTER TWO - STANDARD TERMS OF SALE

- Subject to any reserve price, and to the right, prior to the fall of the hammer, of the vendor to withdraw any lot without declaring the reserve, the highest bidder shall be the buyer.
- The auctioneer has the right to bid on behalf of the vendor provided that rights notified prior to the commencement of the sale and is subject to State law.
- A bid cannot be made or accepted after the fall of the hammer unless, in accordance with clause 8, the auctioneer decides to put the lot up again.
- The last price called by the auctioneer at the fall of the hammer shall be the amount at which the lot has been sold.
- In the event of a disputed bid, the auctioneer is the sole arbitrator of the successful bidder or the auctioneer may decide to put the lot up again. The auctioneer's decision is final.
- The auctioneer may refuse to accept any bid which, in the auctioneer's opinion, is not in the best interest of the vendor and need not give reasons for doing so.
- A bidder shall be deemed to be a principal unless, prior to bidding, the bidder has given to the auctioneer a copy of written authority to bid for or on behalf of another person.
- The successful bidder at a livestock auction sale must give to the auctioneer at the fall of the hammer:
 - the purchaser's name; or
 - the bid card number which identifies the purchaser; or
 - the name of the person on whose behalf the successful bid was made; and
 - the Property Identification Code (known as the "PIC") of destination.
- The auction sale shall be conducted on the basis that the bid price shall be exclusive of Goods and Services Tax (GST). GST shall be added after the fall of the hammer for those sales subject to GST.
- As soon as practicable after the fall of the hammer, the buyer shall if requested by the agent, sign the agreement for sale.
- If a buyer does not comply with any of these terms and conditions, which includes the requirements of State law, any livestock knocked down to that buyer may be re-sold by public auction or private contract in whatever lots and manner the auctioneer decides. The re-sale may be with or without notice and shall be at the buyer's risk. The buyer is responsible for all loss and expense arising out of a re-sale and is not entitled to any resulting profit.
- The buyer of livestock must pay the agent the full amount of the purchase price in immediate funds on receipt of a tax invoice. Payment is required prior to delivery unless some other time for payment is specified in a written agreement between the buyer and the auctioneer that was made before the fall of the hammer. If, before delivery, payment has not been made then clause 20 to 23 apply.
- No person may bid unless, prior to the commencement of the sale, that person has made arrangements satisfactory to the auctioneer for payment for livestock purchased. If bids in breach of this condition are inadvertently accepted, delivery shall not be given until the purchase money is paid and anyway, rule or practice to the contrary is accordingly negated as far as possible.
- Cattle sold on a live/weight basis that are weighed pre-sale are at the risk and expense of the buyer upon the fall of the hammer.
 - Cattle sold on a live/weight basis that are weighed post-sale are at the risk and expense of the buyer immediately after weighing.
 - All livestock other than cattle sold on a live/weight basis are at the risk and expense of the buyer upon the fall of the hammer.
- (a) Subject to this clause the sale is complete on the fall of the hammer.
 - The time for rejection is the time commencing at the fall of the hammer and ending at the first of:
 - delivery is taken by a representative of the buyer;
 - departure of the animal from the purchaser's delivery pen; or
 - one hour after the last animal is:
 - in the case of pre-sale weighing, sold; or
 - in the case of post-sale weighing, weighed.

- (c) During the time for rejection the buyer may reject any animal which is lame, blind or diseased where that condition existed prior to the fall of the hammer but could not be reasonably observed when the animal was in the selling pen.
- (d) If the purchaser rejects an animal during the time for rejection then the sale of that animal is cancelled and the animal is returned to the vendor or sold on such terms as any buyer and the agent may agree, after the agent has disclosed the reason for rejection to that buyer.
- (e) This sub-clause applies only to cattle which are sold in Queensland at auction for slaughter. The agent has responsibility for the prevention of loss or escape (but not death, sickness or injury) of those cattle from the time of the fall of the hammer, through delivery to and from the scales, to the buyer's delivery pen and on to the buyer's nominated transport. This responsibility ends at the earlier of those cattle boarding the buyer's nominated transport or sunset on the day after the sale. This sub-clause does not apply if the agent makes an announcement to that effect prior to sale.
- (a) Subject to the right of rejection in Clause 18, all conditions and warranties expressed or implied by law are hereby excluded from the sale to the extent that the law allows. All lots are open for inspection prior to the commencement of the sale and are sold with all faults, if any. No compensation shall be given for any faults, imperfections, errors of description, number in or of any lots sold or otherwise.
- (b) Any claim or objection arising out of an error or misdescription in the provision of relevant information in terms of legislation or regulation concerning the National Livestock Identification Scheme (NLIS) must be made by 5:00pm on the seventh day after the fall of the hammer. No objection, requisition or claim against the vendor or agent in respect of such error or misdescription can be made after that time.
- (c) Any statements made by the vendor or the auctioneer whether in writing or orally to the effect that any female has been pregnancy tested or scanned positive shall mean and require only that a certificate in writing shall be supplied to the buyer signed by a qualified veterinary surgeon or certified scanner certifying that the said female has been tested or scanned on the date specified in the certificate and that in the opinion of the surgeon or scanner was pregnant on that date.
- (d) For slaughter cattle, the agent undertakes to make every reasonable effort to ensure that any NLIS cattle device number is transferred from the saleyard PIC to the purchaser's PIC on the NLIS database no later than midnight on the day of the sale.
- (e) For other slaughter livestock the agent undertakes to make every reasonable effort to ensure that the NLIS information is transferred from the saleyard PIC to the purchaser's PIC on the NLIS database no later than midnight on the day of the sale.
- (f) Where livestock have a food safety or market eligibility status derived from the National Vendor Declaration (NVD) and/or the NLIS/ERP database, the agent will inform the buyer and the subsequent buyer, the sale shall be made by the buyer in its own name and not as agent for the vendor, however as between the vendor and buyer, the sale shall be made as bailee and agent for the vendor; and
- (g) must keep and account for the proceeds of any subsequent sale separately from its other money and hold those proceeds, together with the benefits of any rights against subsequent buyers, on trust for the vendor.
- In addition to clause 20, if payment is not made according to clause 15, but delivery has been made to, or possession obtained by, the buyer or its representative:
 - The vendor or its agent may repossess and resell the livestock and enter property owned or occupied by the buyer or its representative if necessary to do so; and
 - Interest may be charged at the rate usually charged by the agent for overdue accounts on any amounts which remain owing at any time.
- The buyer may not make any claim against the vendor for actions by the vendor or its agent under clauses 20 or 21 and indemnifies the vendor and its agent against any loss, damage, costs, expenses, penalties, fines or claims suffered by the vendor, the agent or any person or entity arising from the vendor exercising its rights under clauses 20 or 21.
- Clause 23 applies whenever the agent pays the vendor before being paid by the buyer, which the agent is not bound to do. The agent is then the del credere agent of the vendor at law.
- The vendor hereby gives notice to the buyer of the assignments referred to in clause 23.3.
- When this clause applies, in addition to any rights of the agent that arise by operation of the law, the parties agree that, subject to clause 23.6 the agent is subrogated to all rights of the vendor under these terms and conditions against the buyer.
- Title to the livestock does not pass to the agent or a nominee of the agent unless the agent, by written notice to the vendor, notifies the vendor that it is to be transferred to the agent or a nominee of the agent.
- The vendor acknowledges that the agent may take enforcement, or possession or other action to recover any livestock for which the buyer has not paid in full, or the Price of such livestock, owing by the buyer under these terms and conditions:
 - when this clause does not apply, as agent of the vendor (including by reselling the livestock); and
 - when this clause applies, on the agent's own behalf exercising the rights of the vendor by subrogation or assignment under these terms and conditions (whether in the vendor's name or not) and, where title to the livestock has not passed to the agent, by selling the livestock as agent of the vendor without the agent having to account to the vendor for the proceeds of sale.
- The agent may at any time, assign, transfer, securitise or otherwise dispose of all or any of its rights under these terms and conditions and any debts created pursuant to it (including, without limitation, the rights assigned to it under clause 23.3).
- The vendor hereby irrevocably appoints the agent as the vendor's attorney to:
 - do at any time and in any manner as the agent thinks fit all acts necessary or desirable to perfect or improve the rights and interests afforded, or intended to be afforded, to the agent under these terms and conditions; and

LIVESTOCK AUCTION TERMS AND CONDITIONS OF SALE

- appoint one or more sub-attorneys to do anything that the agent may do as the vendor's attorney.
- These terms and conditions do not render the agent liable to the buyer as vendor nor entitle the buyer to set off against the agent any right the buyer may have against the vendor or other person.
- The buyer acknowledges that the provisions of this clause 23 are intended solely for the benefit of the agent (and its assigns) and the vendor. The liabilities and obligations of the buyer will not be in any way affected:
 - by this clause 23, other than as it expressly provides; or
 - by the failure of the agent or the vendor or either of them to comply with the terms of this clause 23.
- The buyer must pay all amounts payable to the vendor or the agent under these terms and conditions without any deduction, withholding, set off or counterclaim whatsoever, whether the benefit of a deduction, withholding, set off or counterclaim is alleged to exist in favour of the buyer as against the vendor or the agent in any capacity whatsoever or any other person including any assignor of the vendor's or the buyer's interests under these terms and conditions.
- (a) The agent agrees that he is liable to pay to the vendor the Price, less such commission as is agreed between the vendor and the agent, and in the absence of any agreement such amount as is reasonable, and less the Fees that are payable by the vendor that were incurred by the agent on behalf of the vendor in relation to the sale of the livestock.
- (b) In the event that the buyer pays the Price or part of it direct to the vendor then the agent has no liability to the vendor for the amount of such payment. Further, if the agent pays the vendor any amount which the buyer also pays direct to the vendor in respect of the same livestock, then the vendor must repay the agent that amount and the agent may debit that amount to an account held in the name of the vendor by the agent.
- (c) Regardless of whether or not a sale has occurred the agent may, but is not under obligation so to do, instead of deducting payments owed to it by the vendor, debit the amount of the commission and fees to an account held in the name of the vendor by the agent.
- (a) The auctioneer has been retained by the vendor as auctioneer for the purpose of selling the livestock comprised in the lots. The terms of engagement between the auctioneer and the vendor do not extend to the provision of advice by the auctioneer to the vendor in relation to the safety or otherwise of the sale ring, the saleyards and the surrounding environments.
- (b) The vendor, the agent and the buyer agree to comply with their several duties under the Australian Animal Welfare Standards and Guidelines for the Land Transport of Livestock and further to consign, manage, receive, transport and handle livestock in accordance with any other or additional requirements of animal welfare legislation specific to the jurisdiction in which livestock are consigned, managed, received, transported and handled in the course of the auction process.

CHAPTER THREE - VENDOR WARRANTY FOR CORRECT PRESENTATION AND DECLARATION

- This chapter applies only in the case of livestock and their companion animals sold at auction for slaughter when the buyer is the slaughterer and the livestock are transported direct from the sale yard to the meatworks at which they are slaughtered. This chapter does not apply if the buyer is a trader who subsequently resells the livestock to a slaughterer. A slaughterer is any person who pays the AMPC Processor levy.
- The warranty of a vendor is that livestock and their companion animals offered for sale at auction:
 - pass DAFF and other regulatory authority requirements and inspections at the time of slaughter; (DAFF refers to the Federal Government Department of Agriculture, Fisheries and Forestry)
 - are of merchantable quality;
 - carry an NLIS device in accordance with State law;
 - in the case where a representation has been made for a pre-sale catalogue that the livestock have particular characteristics or are fit for a particular purpose or market, such representations are based on information in the NVD, the livestock will have those characteristics or will be fit for the particular purpose or market; and
 - all information in any NVD provided by the vendor is true, complete and correct in all material respects.
- In the event of a breach by the vendor of the vendor's warranty and provided such breach is notified by the buyer to the agent by 5:00pm on the 7th day after the fall of the hammer then the buyer is not liable to pay the portion of the Price of such of the vendor's livestock to which the breach applies.
- However if the breach by the vendor is such that the livestock are not rejected outright but are instead downgraded then the buyer will pay the value of the livestock at their next highest best use.
- In the case of a breach by the vendor of the vendor's warranty then the vendor will also be liable to the buyer for any further losses which the buyer might establish but the buyer will take all reasonable steps in co-operation with the agent and vendor to mitigate both the effect of the breach and the amount of any loss.
- Where a sentinel animal of a lot tests positive for chemical residue, or foreign material contamination and provided such test is certified and notified as required by these vendor warranty terms, then:
 - the buyer will be entitled to delay payment for the price of all livestock in that lot only; or
 - the vendor has the option, at the vendor's cost, of collecting the companion animals, if allowed by law; or of having the livestock slaughtered in which event the risk of further contaminations will be that of the vendor. Where product integrity is potentially jeopardised, the Processor has the right to refuse slaughter and send the livestock back to the consigning property at the vendor's cost.

- The auctioneer is liable to the buyer in respect of any breach of the vendor's warranty arising out of:
 - any error, by the auctioneer, of transcription of information from the NVD completed by the vendor to the pre-sale catalogue or the buyers post-sale summary;
 - any failure by the auctioneer to notify the buyer, prior to bidding, of any breach by the vendor of the warranty of the vendor if the buyer establishes that the agent knew of such breach prior to the sale; and
 - any failure by the auctioneer to announce prior to bidding, or disclose in the pre-sale catalogue, that the vendor has failed to provide a NVD that is complete in all material aspects.

CHAPTER FOUR - OWNERS RISK FOR CONDITION OF CATTLE

- This chapter applies only in the case of cattle and their companion animals sold at auction for slaughter when the buyer is the slaughterer and the cattle are transported direct from the sale yard to the meatworks at which they are slaughtered. This chapter does not apply if the buyer is a trader who subsequently resells cattle to a slaughterer. A slaughterer is any person who pays the AMPC Processor levy.
- Owners risk reflects the producer's responsibility to provide slaughter cattie for sale that are fit for human consumption. Cattle are fit for human consumption if they are not condemned as unfit by DAFF. Owners risk applies the condemnation is due to a condition in the animal which the buyer establishes, by the DAFF certificate, existed prior to the fall of the hammer.
- A buyer with the benefit of owners risk protection is not liable to pay the Price of that animal to the vendor. The buyer remains nevertheless liable for all costs incurred after the fall of the hammer in transport, slaughter, testing and disposal of the animal.
- Owners risk protection is available to the buyer of cattle to which this chapter applies if all of the following are satisfied:
 - a certificate is issued by DAFF which states the relevant NLIS RFID tag number and PIC, the date of the certificate, the reason for condemnation and that the reason for condemnation existed prior to the fall of the hammer; and
 - the certificate is received by the selling agent either in its original form or by fax by 5:00pm on the 7th day after the fall of the hammer; and
 - if the condemnation is due to chemical residue the certificate follows testing in a DAFF approved laboratory which establishes maximum residue limits in excess of the Australian limit.
- Owners risk does not apply, and the buyer must pay for the cattle, if the reason for condemnation is any of the following:
 - bruising,
 - fever,
 - partial condemnation, or
 - emaciation.

CHAPTER FIVE - NOTICES REQUIRED BY STATE LEGISLATION

NSW Legislation

- Property, Stock and Business Agents Act 2002 Warnings
- Penalties for collusive practices. It is an offence against the Property, Stock and Business Agents Act 2002 for a person to do any of the following as a result of a collusive practice, or to induce or attempt to induce another person by a collusive practice to do any of the following:
- to abstain from bidding; or
 - to bid to a limited extent only; or
 - to do any other act that might prevent free and open competition.
- Severe penalties may be imposed on persons convicted of collusive practices.
- The auctioneer has the right to make one bid on behalf of the vendor if the auctioneer clearly and precisely announces that fact prior to the sale.

Tasmanian Legislation

- An auctioneer conducting a public auction must not appear to acknowledge the making of a bid if no bid was made. A person must not participate in collusive practices by way of making or receiving an unlawful promise to abstain from bidding, not to bid except to a limited extent or do any other thing which may prevent free and open competition.

Western Australian Legislation

- Auction Sales Act 1973 s31 NOTICE. It is an offence to:
- induce or attempt to induce another person to abstain from bidding by means of a promise, expressed or implied, that the other person will have the right to elect to take over as buyer or to toss or draw lots to establish who is to become the owner;
 - a bid or agree to abstain from bidding as a result of such a promise;
 - knowingly enter or permit or cause to be entered in the auctioneer's record any name other than that of the actual successful bidder;
 - enter in the auctioneer's record the name of the buyer other than that of the actual successful bidder; or
 - in the case of successful bidder supply wrong information as to the name of the buyer to the auctioneer or to any person, firm or corporation on whose behalf the sale is conducted.
- The vendor, or any person on behalf of the vendor, or the auctioneer have the right to make no more than three bids.

© AUGUST 2013 Australian Livestock & Property Agents Association Limited All rights reserved.

Unauthorised reproduction in whole or in part is an infringement of copyright.

These are recommended conditions of sale. They are provided to ALPA members as recommended terms and conditions only.



Lambert Hereford & Charbray Bull Sale
BLACKALL — 5TH SEPTEMBER, 2022

BUYER'S INSTRUCTION SHEET

BID CARD NO.

NAME _____

ADDRESS _____

PHONE: _____ MOBILE: _____

LOTS PURCHASED _____

DESTINATION

NLIS PIC

DELIVERY OWNER'S TRANSPORT

CARRIER _____ PICKUP TIME/DATE _____

INSURANCE (STATE PERIOD) _____ YES NO

INVOICE TO: _____

SIGNATURE OF BUYER _____ DATE _____

IS REGISTRATION TRANSFER REQUIRED? YES NO

IF YES, NAME AND ADDRESS FOR TRANSFER OF REGISTRATION _____

TOTAL LOTS PURCHASED

**FOR TRUSTED
LIVESTOCK
SERVICE**

The team at Elders Charleville are pleased to offer a broad range of products and services to clients from Tambo to Morven, Cheepie to Wyandra & surrounds. Contact your local team today.

- Livestock Agency
- Agricultural Supplies
- Rural Property Sales
- Wool Services
- Banking & Finance
- Insurance

Branch Manager
Keith Richardson
P. 0427 457 487

Territory Sales Manager
Josh McLeod
P. 0456 697 212

Livestock Coordinator
Garry Cartwright
P. 0427 281 936

Elders Charleville
111-119 Alfred Street
P. 07 4656 9900
E. dg_charleville@elders.com.au



Lambert Hereford & Charbray Infused Cattle **SHOW & SALE**



5TH SEPTEMBER 2022
PRIOR TO LAMBERT BULL SALE
BLACKALL SALEYARDS

\$5000
PRIZE MONEY
WITH EACH VENDOR
RECEIVING
\$1000
BULL CREDIT

CLASSES

- 1: STEER UNDER 300KG**
Minimum 18 head
1st: \$500 | 2nd: \$250
- 2: HEIFER UNDER 300KG**
Minimum 18 head
1st: \$500 | 2nd: \$250
- 3: STEER 301 - 380KG**
Minimum 18 head
1st: \$500 | 2nd: \$250
- 4: HEIFER 301 - 380KG**
Minimum 18 head
1st: \$500 | 2nd: \$250
- 5: STEER 381 - 520KG**
Minimum 18 head
1st: \$500 | 2nd: \$250
- 6: HEIFER 381 - 520KG**
Minimum 18 head
1st: \$500 | 2nd: \$250

PRESENTATION
OF PRIZE
MONEY WILL BE
AWARDED BEFORE
COMMENCEMENT
OF LAMBERT
HEREFORD &
CHARBRAY BULL
SALE

**Lambert Hereford
& Charbray Stud** are
offering a \$1,000 Bull
Credit for each vendor
who enters Hereford &
Charbray infused cattle
in the Show & Sale, to
purchase at the 2022
Lambert Bull Sale.



Pat Bredhauer (07) 4654 0160
0427 540 160

Scott Bredhauer (07) 4654 0108
0428 540 108

www.lambertstud.com.au



Jack Burgess 0427 576 949
Cody Trost 0427 737 433
Sterling George 0418 764 251



Nick Handley 0428 581 001
Lachy Fulton 0409 970 044
Josh McLeod 0456 697 212