

Eidsvold

15 September 2022

Rick & Alice Greenup are proud to offer by Unreserved Public Auction

132 Bulls

109 Poll/pollscur ~ 28 Homozygous Poll
108 Classified

Thursday September 15, 2022, 12.00 pm at Eidsvold Saleyards
Interfaced with Auctions Plus



Pre-Sale Inspections Welcome. Phone Rick: 0427 644 4260.
Email: greenup@greenup.com.au. Or contact our agents



Peter Daniel - 0428 790 967 - Dalby
Peter Brazier - 0407 525 983 - Stud
Mark Duthie - 0448 016 950 - Stud
Geoff Maslin - 0427 697 527 - Roma
Jack Burgess - 0427 576 949 - Blackall
James Bensley - 0447 879 300 - Moura
Hamish Adlington - 0447 654 116 - GDL Alice Springs
Jordan Wenham - 0437 715 017 - Taroom
Georgie Connor - 0428 347 550 - Rockhampton
Josh Heck - 0409 732 676 - SBB-GDL Rockhampton



Mike Smith - 0428 541 711 - Stud
Blake Munro - 0428 862 469 - Stud
Robert Patterson - 0427 875 358 - Wandoan
Keith Crouch - 0428 745 924 - Roma
Tim Salter - 0429 649 693 - Longreach
Mark Scholes - 0409 694 696 - Rockhampton
Jake Kennedy - 0408 816 463 - Clermont

Welcome to the 2022 Greenup Eidsvold Station Sale Team.

The sale will be on Thursday September 15, 2022, commencing at 12 pm at the Eidsvold Saleyards.

This 2022 team offers 132 Santa Gertrudis bulls, of which 108 are Classified 'S' bulls and 109 are poll/PS, of which 28 are homozygous poll.

2022 provided us with a range of unexpected challenges, and the continued wet weather impacted our cropping program considerably and prevented a consistent feed supply for the bulls. On the flip side, the cows are carrying extra condition, the pastures are in good order, and the soil moisture profile and surface water storage is as good as we can remember. This all bodes well for the warmer days in Spring.

Due to the ongoing wet weather we are still unable to drive on the paddocks, instead the bulls were taken to the yards for photos - not ideal conditions for capturing the bulls at their best - but it gives you a guide to their phenotype.

The strong demand for Australian beef in domestic and export markets continues in 2022, and the robust demand is likely to remain for the decade ahead, providing a very positive outlook for Australian beef producers. Eastern Australia has experienced unprecedented rainfall events, restoring much of the pastures to good health and creating a body of feed that has been unmatched for many decades.

This year's sale team is an even line of industry ideal bulls, that are showing tremendous muscling, explosive growth and the easy-doing constitution we demand from our herd. Twenty per cent of the draft is by new sires, backed up with an exciting line-up by proven sires.

The team is above the breed average for most traits and both indexes, however as breed averages increase every year it is appropriate for breeders to ask, "What are the ideal parameters and traits for my herd, environment, and markets?" Ten years ago, the average EBV for 600-day growth was 14kg, in 2022 it is 23kg. It is positive to see the genetic progress being made in the breed and our herds, however we do not select solely for numbers. EBVs provide information on some measurable traits, however we are improving the functional traits of temperament, fertility, structure, and tropical adaptation, in equal measure.

Our focus on commercial relevance with tropical adaptation to suit harsher climates is evident in this draft. Our bulls are bred on forest country and raised in the ticks. Environmental constraints and selection pressure, underpin the breeding program and explains why our bulls thrive north of the Flinders, across arid rangelands of Australia, and their progeny excel in feedlots and fertile scrub. Constitutional superiority and fertility are achieved through genuine pressure on the female herd, that does not include masking and compensation by management.

Greenup Eidsvold Station bulls' feet are not trimmed.

The sale team is prepared for a long working life and not over-fed for sale day. The standards we set for preparation, fertility, and structure result in bull returns/breakdowns that are well below 0.5%, that is less than 1 bull breakdown per 200 bulls sold.

The sale will be livestreamed and interfaced with AuctionsPlus. We welcome pre-sale inspections. Full catalogues are available at www.greenup.com.au or contact us or our agents, Elders and GDL, for a hard copy.

For your peace of mind, the herds are JBAS 7, the bulls are cleared, and fully vaccinated, and free delivery is offered to major selling centres and on-property wherever feasible.

We hope to see you at the sale and wish you all the best for the season and beyond.

Rick, Alice, Ruby, James & Rory



GREENUP GUARANTEE BULLS DONE RIGHT



Our objective is to produce reliable seedstock that have predictable performance and proven fertility.

A simple philosophy "to breed profitable cattle for self-replacing commercial herds, which perform in all environments and within all major markets" remains at the heart of Greenup Eidsvold Station values.

Greenup Eidsvold Station runs in excess of 6000 head of Santa Gertrudis cattle, in the Burnett region of Queensland.

Greenup Eidsvold Station supplies hundreds of bulls annually to the Northern Australian Beef Industry to repeat clientele, over 95%.

We stand behind our bulls and all bulls are backed with the Greenup Guarantee for fertility and temperament.

Greenup Eidsvold Station bulls and their progeny are thriving across the arid rangelands of northern Australia, from the Pilbara, to the Kimberley, the Gulf, outback Northern Territory and the far western reaches of Queensland.

The feedback we get about how the bulls handle the heat, the distances to water and the work, reaffirms that the tough environment in which the 1800 stud females are run - the native pasture, the steep hills and granite Ironbark country - enables selection for superior constitution.

Our herds are WA eligible and JBAS 7

Greenup Eidsvold Station Bulls are bred and prepared for a long & productive life. Our business success hinges on our clients' outcomes and their success, measured by:

1. Calves weaned and total kg produced per mated cow per year
2. Females re-breeding annually in arid, low-protein environments
3. Less costs by using fit, fertile bulls that walk far, work hard and last.
4. Turning off cattle earlier

5. Premium prices.
6. High weight gains and feed conversions
7. Carcase and eating quality traits
8. Improving c/kg by expanding market options

The outcome is functional, fertile herds that perform well in tough country, and provide the supply chain with rapid growth & ability to finish export or domestic cattle between 12 and 24 months of age.



KEEPING IT SIMPLE

The beef industry is demanding & requires reliable bulls that perform predictably.

The Greenup Eidsvold Station breeding program is underpinned by six decades of selection and the longest running objectively performance recorded herds.

Greenup Eidsvold Station are Breedplan herds.

We measure thousands of data records each year and use this data for ground-truthing subjective appraisals and to ensure we produce seedstock that is

demonstrably improving commercially relevant traits.

Our bulls are bred on the tough Ironbark forest country of the Great Dividing Range, under demanding, low-protein conditions. This environmental pressure ensures we continue to select for easy-doing cattle with exceptionally high constitution.

So whether you are a numbers person, or just want bulls that you can trust to do a job for you in any environment; you can be assured that they've qualified for the Greenup standard.



THE DIFFERENCE

Industry relevance lies at the heart of our breeding values.

We understand what's important to the bottom line and we embed those priorities into our breeding objectives to produce low cost, high-return, self-replacing herds, that serve the whole supply chain for major domestic and export markets.

The bulls are raised to work straight-away, for longer so our clients benefit.

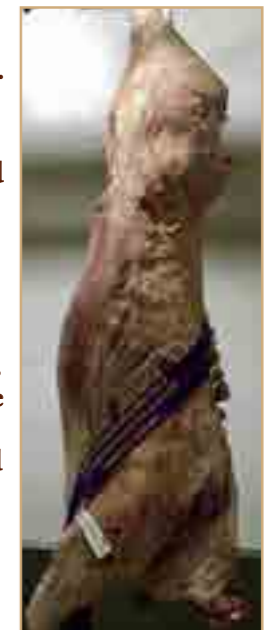

All bulls must pass our criteria for conformation, temperament semen morphology, scrotal size, growth and muscling, while retaining softness.

We take pride in the standards we set for preparation, fertility, and structure.

These standards result in bull returns/breakdowns that are well below 0.5% over the last decade, that is less than 1 bull breakdown per 200 bulls sold.

Not everything that can be counted counts. And not everything that counts can be counted.

Albert Einstein

Balanced Breeding

Greenup Eidsvold Station is one of largest data sets of objective performance records in Australia. We pride ourselves on this legacy, and provide data on traits that are objectively measured and most importantly - repeatable. Data must serve a commercial purpose and the outcomes must be reliable and predictable. We do not provide data on traits which are not repeatable and heavily prone to inconsistencies and vast swings (Eg semen morphology), environmental noise and the consequential inaccuracies and high standard deviations (Eg +/-9 days for DTC of 50% accuracy). We advise strongly for moderation when considering all traits and for breeders to be wary of selecting for unintended correlations. For example: Days to calving is possibly selecting for shorter gestation length and by consequence, smaller and lower thrift calves - a major cause of post partum mortality in northern beef herds. A balanced, consistent breeding program will always prevail over time.

Breedplan Explained - Estimated Breeding Values (EBVs)

An animal's breeding value is its genetic merit, half of which will be passed on to its progeny. While we will never know the exact breeding value, for performance traits it is possible to make good estimates. These are called Estimated Breeding Values (EBVs). The EBV is therefore the best estimate of an animal's genetic merit for that trait. EBVs are expressed as the difference between an individual animal's genetics and the genetic base to which the animal is compared.

Accuracy

An accuracy value is presented with every EBV and gives an indication of the amount of information that has been used in the calculation of that EBV. The higher the accuracy, the lower the likelihood of change in the animal's EBV as more information is analysed for that animal or its relatives.

Fertility

Scrotal Size EBV (cm) is an indicator of male fertility in regards to semen quality and quantity. Higher (positive) EBVs indicate higher fertility. SS is also positively associated with female fertility.

Growth

200-Day Growth EBV (kg) is calculated from the weight of animals taken between 80 and 300 days of age. Values are adjusted to 200 days and for dam age. This EBV is the best single estimate of an animal's genetic merit for growth to early ages.

400-Day Weight EBV (kg) is calculated from the weight of progeny taken between 301 and 500 days of age, adjusted to 400 days and for dam age. This EBV is the best single estimate of an animal's genetic merit for yearling weight.

600-Day Weight EBV (kg) is calculated from the weight of progeny taken between 501 and 900 days of age, adjusted to 600 days and for

dam age. This EBV is the best single estimate of an animal's genetic merit for growth beyond yearling age.

Carcase

Eye Muscle Area (EMA) EBV (cm²) estimates genetic differences in eye muscle area at the 12/13th rib site of a 300kg dressed carcass. More positive EBVs indicate better muscling on animals.

Rib Fat EBV (mm) estimates the genetic differences in fat depth at the 12/13th rib in a 300kg dressed carcass. More positive EBVs indicate more subcutaneous fat and earlier maturity.

Rump Fat (p8) EBV (mm) estimates the genetic differences in fat depth at the P8 site of a 300kg dressed carcass. More positive EBVs indicate more subcutaneous fat and earlier maturity.

Intra-Muscular Fat (IMF) % is an estimate of the genetic difference in the percentage of intramuscular fat at the 12/13th rib site in a 300kg carcass. Depending on target markets, more positive EBVs indicate higher IMF%.

Retail Beef Yield represents the total meat yield (boned out) as a percentage of a 300kg carcass. More positive EBVs indicate higher percentage yield.

Selection Indices

Selection indices can and possibly should be developed for each individual enterprise, however for convenience a Breed Society Index has been compiled based on common breeding objectives and some assumptions of breeding criteria. However not all operations are the same and will NOT want to place the same emphasis on each criteria, therefore these breeder should not use the Society Indexes but instead construct their own using Breed Object.

Domestic Index

Estimates the genetic differences between animals in net profitability per cow joined for an example self-replacing commercial herd (run in a temperate environment) producing steers for the Domestic trade. This Index assumes that the steer progeny are pasture grown and finished and marketed at 500 kg live weight (280 kg HSCW and 12 mm P8 fat depth) at 16 months of age. Daughters are retained for breeding.

Export Index

Estimates the genetic differences between animals in net profitability per cow joined for an example commercial herd (run in a sub-tropical environment) producing steers for the Export trade. This Index assumes that the steer progeny are pasture grown and finished and marketed at 620 kg live weight (340 kg HSCW and 15 mm P8 fat depth) at 28 months of age. Daughters are retained for breeding.

Breedplan figures **cannot** be compared between breeds

Only Santa Gertrudis GROUP BREEDPLAN EBVs with Accuracy (Acc) can be validly compared between herds.

Breed Average for 2020 born animals

| 200D Wt | 400D Wt | 600D Wt | Scr Size | EMA | P8 Fat | Rib Fat | IMF% | RBY% | \$ Index Value | |
|---------|---------|---------|----------|------|--------|---------|------|------|----------------|-----|
| | | | | | | | | | Dom | Exp |
| +11 | +17 | +23 | +0.9 | +2.1 | 0 | +0.4 | +0.1 | +0.7 | +16 | +21 |

July 2022 Santa Gertrudis BREEDPLAN - Percentile Bands for all 2020 born animals

Use this table as a guide to compare individual animals with the current genetic level of the breed

| | Birth | | Growth | | | | | Fert | | | Carcase | | | | | Extra | | Indexes | | |
|----------|-------|------|--------|-----|-----|-----|------|------|-------|------|---------|------|------|------|------|-------|-------|---------|-----|-----|
| | GL | Bwt | 200 | 400 | 600 | Mwt | Milk | SS | DC | PNS | Cwt | EMA | Rib | Rump | RBY | IMF | FT | SF | DOM | EXP |
| | days | kg | kg | kg | kg | kg | cm | days | % | kg | sq.cm | mm | mm | % | % | secs | kg | \$ | \$ | |
| High 1% | -3.6 | -2.1 | +26 | +38 | +54 | +72 | +5 | +3.1 | -13.5 | +8.0 | +24 | +5.2 | +2.5 | +2.6 | +1.9 | +0.8 | +0.40 | -0.20 | +34 | +48 |
| High 5% | -1.9 | -0.9 | +21 | +32 | +44 | +58 | +4 | +2.5 | -10.0 | +5.5 | +20 | +4.2 | +1.7 | +1.6 | +1.5 | +0.5 | +0.25 | -0.08 | +29 | +40 |
| High 10% | -1.4 | -0.3 | +19 | +29 | +39 | +51 | +3 | +2.1 | -8.0 | +4.2 | +18 | +3.7 | +1.4 | +1.3 | +1.3 | +0.4 | +0.19 | -0.03 | +26 | +36 |
| High 15% | -1.2 | +0.0 | +17 | +26 | +36 | +47 | +2 | +1.8 | -6.6 | +3.3 | +16 | +3.4 | +1.1 | +1.0 | +1.1 | +0.4 | +0.15 | +0.00 | +25 | +33 |
| High 20% | -1.0 | +0.3 | +16 | +25 | +34 | +43 | +2 | +1.7 | -5.4 | +2.6 | +15 | +3.1 | +1.0 | +0.8 | +1.0 | +0.3 | +0.12 | +0.02 | +23 | +31 |
| High 25% | -0.8 | +0.5 | +15 | +23 | +32 | +40 | +2 | +1.5 | -4.4 | +2.1 | +14 | +2.9 | +0.8 | +0.6 | +0.9 | +0.3 | +0.10 | +0.03 | +22 | +29 |
| High 30% | -0.7 | +0.7 | +14 | +22 | +30 | +37 | +1 | +1.4 | -3.4 | +1.6 | +13 | +2.7 | +0.8 | +0.4 | +0.9 | +0.3 | +0.09 | +0.05 | +21 | +27 |
| High 35% | -0.6 | +0.9 | +13 | +21 | +28 | +35 | +1 | +1.3 | -2.7 | +1.3 | +12 | +2.5 | +0.7 | +0.3 | +0.8 | +0.2 | +0.07 | +0.06 | +20 | +25 |
| High 40% | -0.5 | +1.0 | +12 | +19 | +26 | +32 | +1 | +1.2 | -1.9 | +0.9 | +11 | +2.4 | +0.6 | +0.2 | +0.8 | +0.2 | +0.06 | +0.08 | +19 | +23 |
| High 45% | -0.4 | +1.2 | +11 | +18 | +25 | +30 | +1 | +1.0 | -1.4 | +0.6 | +10 | +2.3 | +0.5 | +0.1 | +0.7 | +0.2 | +0.05 | +0.09 | +18 | +22 |
| 50% | -0.4 | +1.3 | +11 | +17 | +23 | +28 | +0 | +0.9 | -0.9 | +0.2 | +9 | +2.1 | +0.4 | +0.0 | +0.7 | +0.1 | +0.04 | +0.10 | +16 | +20 |
| Low 45% | -0.3 | +1.4 | +10 | +16 | +22 | +27 | +0 | +0.8 | -0.4 | +0.0 | +9 | +2.0 | +0.3 | -0.1 | +0.6 | +0.1 | +0.03 | +0.11 | +15 | +19 |
| Low 40% | -0.3 | +1.5 | +9 | +15 | +21 | +25 | +0 | +0.7 | +0.2 | -0.2 | +8 | +1.9 | +0.2 | -0.2 | +0.6 | +0.1 | +0.02 | +0.12 | +14 | +17 |
| Low 35% | -0.2 | +1.7 | +9 | +14 | +19 | +23 | -1 | +0.7 | +0.7 | -0.5 | +7 | +1.8 | +0.1 | -0.3 | +0.5 | +0.0 | +0.02 | +0.13 | +13 | +16 |
| Low 30% | -0.1 | +1.8 | +8 | +13 | +18 | +21 | -1 | +0.6 | +1.3 | -0.7 | +6 | +1.6 | +0.0 | -0.4 | +0.4 | +0.0 | +0.00 | +0.14 | +12 | +15 |
| Low 25% | -0.1 | +2.0 | +7 | +12 | +17 | +19 | -1 | +0.5 | +1.9 | -1.0 | +6 | +1.5 | -0.1 | -0.5 | +0.4 | -0.1 | -0.01 | +0.16 | +11 | +13 |
| Low 20% | +0.0 | +2.2 | +6 | +10 | +15 | +17 | -2 | +0.3 | +2.7 | -1.3 | +5 | +1.3 | -0.2 | -0.7 | +0.3 | -0.1 | -0.02 | +0.18 | +10 | +12 |
| Low 15% | +0.1 | +2.4 | +5 | +9 | +13 | +14 | -2 | +0.2 | +3.5 | -1.7 | +4 | +1.1 | -0.3 | -0.9 | +0.2 | -0.2 | -0.03 | +0.20 | +9 | +10 |
| Low 10% | +0.2 | +2.7 | +4 | +7 | +10 | +9 | -3 | +0.0 | +4.7 | -2.2 | +2 | +0.8 | -0.5 | -1.1 | +0.0 | -0.2 | -0.06 | +0.23 | +7 | +7 |
| Low 5% | +0.5 | +3.2 | +1 | +4 | +6 | +2 | -4 | -0.4 | +7.0 | -3.1 | +0 | +0.3 | -0.8 | -1.4 | -0.2 | -0.3 | -0.10 | +0.29 | +2 | +0 |
| Low 1% | +1.3 | +4.3 | -4 | -3 | -3 | -10 | -5 | -1.2 | +14.3 | -5.6 | -6 | -0.6 | -1.3 | -2.1 | -0.6 | -0.5 | -0.19 | +0.46 | -8 | -18 |



Reference Sire

Dangarfield Admiral (P) (ET)

Classification: S

Poll

Soc ID: DAN17MA113

Dangarfield Admiral was purchased in 2018 for \$25,000. A son of Quarterback, Admiral stood out as a soft, easy doing bull with plenty of power. He has a great constitution, holding his condition well in the drought while covering his cows efficiently.

Dangarfield Admiral (P) (ET) is represented by Lots 50, 55 & 118

| SANTA GERTRUDIS BREEDPLAN EBVS | | | | | | | | |
|--------------------------------|------|------|------|------|--------|---------|-------------|-------------|
| 200D | 400D | 600D | SS | EMA | P8 Fat | Rib Fat | Dom Indx \$ | Exp Indx \$ |
| +12 | +23 | +30 | +0.5 | +1.4 | -1.1 | -1 | +18 | +22 |
| 87% | 85% | 80% | 84% | 62% | 68% | 69% | | |

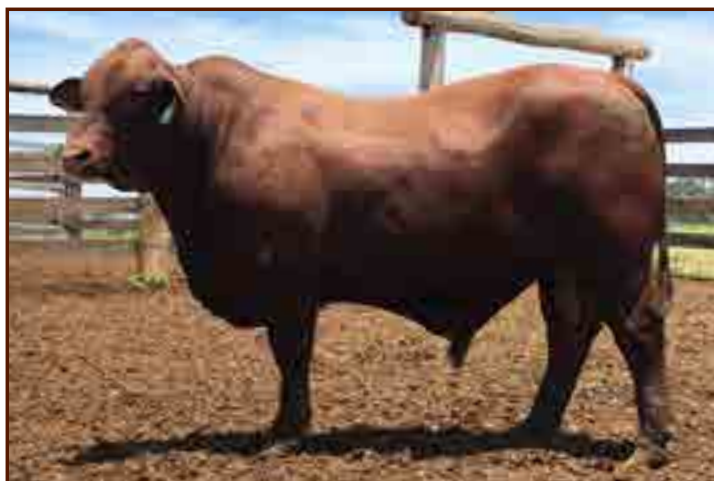

Reference Sire

Eidsvold Station Knox K568 (P)

Classification: S

Poll

Soc ID: EID14MK568

Knox is a very functional bull with tropical characteristics. He has good fertility and well balanced traits.

Eidsvold Station Knox K568 (P) is represented by Lots 20, 38, 83, 84, 102 & 120

Reference Sire

Eidsvold Station Lachie L62 (P)

Classification: S

Poll

Soc ID: EID15ML62

Lachie was retained for his balance of fertility and carcass traits to continue the very fertile Figaro line. Semen: 86% normal.

Eidsvold Station Lachie L62 (P) is represented by Lot 108

Reference Sire

Eidsvold Stn Munster M298 (P)

Classification: S

Poll

Soc ID: EID16MM298

Munster was retained for his perfect sheath, fertility traits and dark, slick tropical coat. Out of a highly fertile dam, ES E501, who calved as a two year old and had eight calves in eight years. ICP: 376 days. Munster semen morphology is 90% and he ranks in top 5% for 400 D, carcass weight, EMA and top 10% for scrotal size & 600D.

Eidsvold Stn Munster M298 (P) is represented by Lots 67 & 114

Reference Sire

Greenup Lawrie L250 (P)

Classification: S

Poll

Soc ID: GUP15ML250

This son of Figaro, Lawrie was retained for his balance of fertility and carcass traits. A moderate growth bull that suits harsher environments.

Greenup Lawrie L250 (P) is represented by Lots 74, 87 & 90

| SANTA GERTRUDIS BREEDPLAN EBVS | | | | | | | | |
|--------------------------------|------|------|------|------|--------|---------|-------------|-------------|
| 200D | 400D | 600D | SS | EMA | P8 Fat | Rib Fat | Dom Indx \$ | Exp Indx \$ |
| +12 | +27 | +30 | +1.4 | +3.3 | -0.6 | -0.6 | +22 | +21 |
| 92% | 90% | 84% | 91% | 65% | 74% | 75% | | |

| SANTA GERTRUDIS BREEDPLAN EBVS | | | | | | | | |
|--------------------------------|------|------|-----|------|--------|---------|-------------|-------------|
| 200D | 400D | 600D | SS | EMA | P8 Fat | Rib Fat | Dom Indx \$ | Exp Indx \$ |
| +19 | +25 | +35 | +2 | +1.5 | -0.7 | -0.1 | +16 | +19 |
| 78% | 77% | 73% | 78% | 57% | 65% | 66% | | |

| SANTA GERTRUDIS BREEDPLAN EBVS | | | | | | | | |
|--------------------------------|------|------|------|------|--------|---------|-------------|-------------|
| 200D | 400D | 600D | SS | EMA | P8 Fat | Rib Fat | Dom Indx \$ | Exp Indx \$ |
| +16 | +28 | +40 | +2.2 | +4.4 | -2.4 | -1.7 | +21 | +17 |
| 86% | 84% | 80% | 86% | 63% | 71% | 72% | | |

| SANTA GERTRUDIS BREEDPLAN EBVS | | | | | | | | |
|--------------------------------|------|------|------|------|--------|---------|-------------|-------------|
| 200D | 400D | 600D | SS | EMA | P8 Fat | Rib Fat | Dom Indx \$ | Exp Indx \$ |
| +5 | +17 | +19 | +1.1 | +1.5 | -1.3 | -0.5 | +17 | +16 |
| 86% | 84% | 79% | 83% | 61% | 68% | 69% | | |

Reference Sire Eidsvold Station Neon N864 (AI) (PP)

Classification: S Homozygous Poll

Soc ID: EID17MN864

Neon (AI) (PP) is a homozygous poll son of Dangarfield Tycoon. He is not half corgi - his tail was chewed off by dingoes as a weaner. He is a trait leader for Domestic index and top 5% for 400 day growth, eye muscle area, retail beef yield and carcass weight. Good skin, a trim sheath and 96% normal semen, made this bull an ideal sire to carry on the Tycoon line. His dam, ES K189 had two calves in two years.

Eidsvold Station Neon N864 (AI) (PP) is represented by Lots 1, 86, 99, 116, 117 & 122



| SANTA GERTRUDIS BREEDPLAN EBVS | | | | | | | | | |
|--------------------------------|------|------|------|------|--------|---------|-------------|-------------|--|
| 200D | 400D | 600D | SS | EMA | P8 Fat | Rib Fat | Dom Indx \$ | Exp Indx \$ | |
| +26 | +37 | +43 | +0.8 | +6.6 | 0.2 | 0.2 | +33 | +25 | |
| 89% | 86% | 82% | 86% | 65% | 72% | 73% | | | |

Reference Sire Eidsvold Station Noah N522 (PS)

Classification: S Pollscur

Soc ID: EID17MN522

Noah (P) is a long-bodied bull with a heap of capacity and very balanced traits. His dam, ES D603 had ten calves in ten years and her ICP is 373 days.

Eidsvold Station Noah N522 (PS) is represented by Lots 23, 29 & 91



| SANTA GERTRUDIS BREEDPLAN EBVS | | | | | | | | | |
|--------------------------------|------|------|------|-----|--------|---------|-------------|-------------|--|
| 200D | 400D | 600D | SS | EMA | P8 Fat | Rib Fat | Dom Indx \$ | Exp Indx \$ | |
| +21 | +26 | +45 | +0.6 | +4 | 0.8 | 0.8 | +22 | +34 | |
| 85% | 83% | 79% | 84% | 57% | 64% | 65% | | | |

Reference Sire Eidsvold Station Noble N896 (AI) (P)

Classification: S Poll

Soc ID: EID17MN896

Bred in AI program, by Atomic, this sire was selected for his balance of growth, carcass and fertility traits. Noble is a dark, clean coated, bull with a great temperament and very tidy underline.

Eidsvold Station Noble N896 (AI) (P) is represented by Lots 21, 24, 57, 58, 64, 77 & 127



| SANTA GERTRUDIS BREEDPLAN EBVS | | | | | | | | | |
|--------------------------------|------|------|------|------|--------|---------|-------------|-------------|--|
| 200D | 400D | 600D | SS | EMA | P8 Fat | Rib Fat | Dom Indx \$ | Exp Indx \$ | |
| +23 | +27 | +37 | +0.3 | +4.5 | -0.1 | 0.3 | +24 | +27 | |
| 90% | 88% | 83% | 89% | 68% | 74% | 75% | | | |

Reference Sire Eidsvold Station Principle P48 (PP)

Classification: S Homozygous Poll

Soc ID: EID18MP48

Principle was retained for his exceptional doing ability and constitution. A homozygous poll bull with exceptional temperament, trim underline and a 93% normal semen morphology.

Eidsvold Station Principle P48 (PP) is represented by Lots 95 & 123



| SANTA GERTRUDIS BREEDPLAN EBVS | | | | | | | | | |
|--------------------------------|------|------|------|------|--------|---------|-------------|-------------|--|
| 200D | 400D | 600D | SS | EMA | P8 Fat | Rib Fat | Dom Indx \$ | Exp Indx \$ | |
| +18 | +27 | +40 | +1.5 | +2.8 | -1.5 | -0.7 | +15 | +11 | |
| 76% | 75% | 71% | 77% | 55% | 60% | 61% | | | |

Reference Sire Greenup Fitzzy M58

Classification: S Dehorned

Soc ID: GUP16MM58

A Typical Fitzgerald, Fitzzy has large stones, high growth and plenty of softness. A very good constitution bull with a quiet nature and very tidy underline.

Greenup Fitzzy M58 is represented by Lots 13, 35, 42 & 73



| SANTA GERTRUDIS BREEDPLAN EBVS | | | | | | | | | |
|--------------------------------|------|------|------|------|--------|---------|-------------|-------------|--|
| 200D | 400D | 600D | SS | EMA | P8 Fat | Rib Fat | Dom Indx \$ | Exp Indx \$ | |
| +26 | +37 | +56 | +3.4 | +4.7 | -0.6 | 0.1 | +32 | +40 | |
| 88% | 86% | 82% | 87% | 64% | 71% | 72% | | | |

Reference Sire Greenup Helium H72 (P)

Classification: S Poll

Soc ID: GUP12MH72

Greenup Helium is a very functional, athletic bull, that offers an ideal balance of growth and fertility traits with the ability to lay down fat.

Greenup Helium H72 (P) is represented by Lots 59 & 111



| SANTA GERTRUDIS BREEDPLAN EBVS | | | | | | | | | |
|--------------------------------|------|------|-----|------|--------|---------|-------------|-------------|--|
| 200D | 400D | 600D | SS | EMA | P8 Fat | Rib Fat | Dom Indx \$ | Exp Indx \$ | |
| +12 | +31 | +35 | +3 | +1.8 | -0.2 | 0.2 | +21 | +25 | |
| 92% | 92% | 86% | 93% | 72% | 79% | 80% | | | |

Reference Sire

Greenup Jaguar J016 (P)

Classification: S

Poll

Soc ID: GUP13MJ16

Another son of Fitzgerald, Jaguar is an easy-doing bull with high growth, and a solid constitution. Out of a fertile, functional dam who calved as a two year old and had ten calves in eleven years. Jaguar was retained for his large frame, growth and high fertility traits. Jaguar testicles measure 47cm and his semen is 92% normal. This sire is producing industry relevant stock that are ready to market at any age.



Greenup Jaguar J016 (P) is represented by Lots 63 & 105

| SANTA GERTRUDIS BREEDPLAN EBVS | | | | | | | | | |
|--------------------------------|------|------|------|------|--------|---------|-------------|-------------|--|
| 200D | 400D | 600D | SS | EMA | P8 Fat | Rib Fat | Dom Indx \$ | Exp Indx \$ | |
| +12 | +23 | +30 | +2.5 | +2.9 | -0.5 | 0.3 | +21 | +19 | |
| 87% | 85% | 80% | 85% | 63% | 70% | 71% | | | |

Reference Sire

Greenup Keystone K6 (P)

Classification: S

Poll

Soc ID: GUP14MK6

Keystone is by Benelky Firestone out of a high growth, fertile Basalt dam. Gift G85 has had eight calves in eight years (ICP: 379 days) and her growth EBVs are ranked in the top 5% - proving that with the right constitution, growth and fertility can be achieved - even on forest country.



Greenup Keystone K6 (P) is represented by Lots 110, 125 & 130

| SANTA GERTRUDIS BREEDPLAN EBVS | | | | | | | | | |
|--------------------------------|------|------|------|------|--------|---------|-------------|-------------|--|
| 200D | 400D | 600D | SS | EMA | P8 Fat | Rib Fat | Dom Indx \$ | Exp Indx \$ | |
| +16 | +14 | +25 | +1.7 | +2.3 | -1.2 | -0.6 | +7 | +7 | |
| 89% | 87% | 83% | 87% | 65% | 72% | 73% | | | |

Reference Sire

Greenup Khan K4 (P)

Classification: S

Poll

Soc ID: GUP14MK4

This poll son of Firestone is a very correct bull with good sheath, balanced traits and moderate growth.

Greenup Khan K4 (P) is represented by Lots 26, 33, 39, 45, 61 & 81



| SANTA GERTRUDIS BREEDPLAN EBVS | | | | | | | | | |
|--------------------------------|------|------|-----|------|--------|---------|-------------|-------------|--|
| 200D | 400D | 600D | SS | EMA | P8 Fat | Rib Fat | Dom Indx \$ | Exp Indx \$ | |
| +11 | +13 | +18 | -1 | +3.2 | -0.1 | 0 | +11 | +12 | |
| 90% | 88% | 82% | 88% | 64% | 72% | 73% | | | |

Reference Sire

Greenup Lancelot L86 (P)

Classification: S

Poll

Soc ID: GUP15ML86

Lancelot is putting a real stamp on his sons, producing big growth, powerful bulls with an ideal tropical coat. A strong combination of superior growth and fertility here. Three sons have been retained for stud use.



Greenup Lancelot L86 (P) is represented by Lots 19, 27, 28, 93, 103 & 112

| SANTA GERTRUDIS BREEDPLAN EBVS | | | | | | | | | |
|--------------------------------|------|------|------|------|--------|---------|-------------|-------------|--|
| 200D | 400D | 600D | SS | EMA | P8 Fat | Rib Fat | Dom Indx \$ | Exp Indx \$ | |
| +30 | +50 | +56 | +3.3 | +5.3 | 1.1 | 0.9 | +42 | +46 | |
| 88% | 87% | 82% | 88% | 66% | 73% | 74% | | | |

Reference Sire

Greenup Legacy L182 (P)

Classification: S

Poll

Soc ID: GUP15ML182

Legacy is a stylish, eye appealing bull, with the data to back up his phenotype. Legacy has a semen morphology of 91%, stones of 41 cm and is a great example of fertility and growth in the one package. Ainsley A103 is a supreme breeder. In a stud herd of 1500 females, rarely does one dam have a track record like hers. Eight calves; six sons, five sold as sale bulls and Legacy. ICP: 376 days.



Greenup Legacy L182 (P) is represented by Lots 47, 62 & 94

| SANTA GERTRUDIS BREEDPLAN EBVS | | | | | | | | | |
|--------------------------------|------|------|------|------|--------|---------|-------------|-------------|--|
| 200D | 400D | 600D | SS | EMA | P8 Fat | Rib Fat | Dom Indx \$ | Exp Indx \$ | |
| +15 | +30 | +33 | +0.2 | +4.8 | 1.6 | 1.4 | +29 | +28 | |
| 93% | 92% | 86% | 92% | 70% | 77% | 78% | | | |

Reference Sire

Greenup Mandela M122

Classification: S

Dehorned

Soc ID: GUP16MM122

Mandela is a typical Tycoon son with high growth, large stones, carcass traits and the ability to lay down fat. This bull has a slick, dark coat. Another explosive sire line with ability to finish easily. The combination of superior market traits and fertility traits, makes this line of bulls perfect for the bottom line of any beef business targeting mainstream markets. GR Halo G99 calved as a young two-year-old and had eight calves (two by neighbours Wagyu/Angus). She is the dam of retained sire Greenup Platoon P118 (PS).



Greenup Mandela M122 is represented by Lots 7, 30, 45, 53, 54, 92, 113 & 132

| SANTA GERTRUDIS BREEDPLAN EBVS | | | | | | | | | |
|--------------------------------|------|------|------|------|--------|---------|-------------|-------------|--|
| 200D | 400D | 600D | SS | EMA | P8 Fat | Rib Fat | Dom Indx \$ | Exp Indx \$ | |
| +23 | +45 | +48 | +3.2 | +4.4 | 0.6 | 0.7 | +39 | +38 | |
| 88% | 87% | 82% | 88% | 65% | 73% | 74% | | | |

Reference Sire Greenup Newton N144 (PP)

Classification: S Homozygous Poll Soc ID: GUP17MN144

One of our favourite genetic combinations, Newton is by Fitzgerald and out of Asha A93 (P). A homozygous poll sire, with good growth, softness and gentle nature. Asha A93 (P) had eleven calves in twelve years. One son, Greenup Lockyer, sold to BTD Pastoral for \$26,000 in 2016. we have retained two of her sons for stud use, Greenup Joker J208 (P) & Newton N144 (P)



Greenup Newton N144 (PP) is represented by Lots 36 & 131

| SANTA GERTRUDIS BREEDPLAN EBVS | | | | | | | | | |
|--------------------------------|------|------|------|------|--------|---------|-------------|-------------|--|
| 200D | 400D | 600D | SS | EMA | P8 Fat | Rib Fat | Dom Indx \$ | Exp Indx \$ | |
| +8 | +22 | +30 | +0.9 | +2.1 | 0.3 | 0.7 | +20 | +22 | |
| 86% | 85% | 80% | 86% | 65% | 73% | 74% | | | |

Reference Sire Greenup Pharoah P6 (PP)

Classification: S Homozygous Poll Soc ID: GUP18MP6

One of the only sons of Yabberwocki - who died after one season, Pharoah is a homozygous poll bull, that was retined for his fertility (98% normal semen), very correct strcture, good bone, lenth with moderate growth. GR Anica H35 (P) calved as a two year old and had five claves in six years. Three sons, two sold to I & B Michelmore and another to Golden Pastoral.



Greenup Pharoah P6 (PP) is represented by Lot 104

| SANTA GERTRUDIS BREEDPLAN EBVS | | | | | | | | | |
|--------------------------------|------|------|------|------|--------|---------|-------------|-------------|--|
| 200D | 400D | 600D | SS | EMA | P8 Fat | Rib Fat | Dom Indx \$ | Exp Indx \$ | |
| +11 | +16 | +19 | +2.1 | +3.4 | 0.2 | 0.5 | +22 | +24 | |
| 78% | 77% | 72% | 78% | 55% | 64% | 65% | | | |

Reference Sire Greenup Philosopher P120 (P)

Classification: S Poll Soc ID: GUP18MP120

By Legacy, Philosopher was retined for his growth pattern, muscularity and overall carcase attributes, coupled with fertile dam line. This sire is wrapped up in a great tropical skin and dark coat. GR Gift G85 (P) had eight calves in eight years. A son sold to Cruikshank family.



Greenup Philosopher P120 (P) is represented by Lot 34

| SANTA GERTRUDIS BREEDPLAN EBVS | | | | | | | | | |
|--------------------------------|------|------|------|------|--------|---------|-------------|-------------|--|
| 200D | 400D | 600D | SS | EMA | P8 Fat | Rib Fat | Dom Indx \$ | Exp Indx \$ | |
| +20 | +30 | +41 | +0.5 | +4.7 | 0.1 | 0.2 | +21 | +19 | |
| 72% | 72% | 68% | 76% | 55% | 63% | 64% | | | |

Reference Sire Greenup Pioneer P180 (PS)

Classification: S Pollscur Soc ID: GUP18MP180

A high growth son of Greenup Krypton K220 (P) that exemplifies the growth and muscularity of the Tycoon line. Pioneer is in the top 1% for 200 & 400 days growth and top 5% for scrotal size. 94% normal semen. Dam GR K59 had five calves in five years, two sons have been retained for stud use. ICP 356 days. Grandam ES D115 calved as a two year old and had ten calves in ten years. ICP: 358 days.



Greenup Pioneer P180 (PS) is represented by Lots 101 & 121

| SANTA GERTRUDIS BREEDPLAN EBVS | | | | | | | | | |
|--------------------------------|------|------|------|-----|--------|---------|-------------|-------------|--|
| 200D | 400D | 600D | SS | EMA | P8 Fat | Rib Fat | Dom Indx \$ | Exp Indx \$ | |
| +33 | +44 | +51 | +2.9 | +3 | -0.9 | -0.4 | +32 | +36 | |
| 78% | 76% | 73% | 78% | 58% | 65% | 66% | | | |

Reference Sire Greenup Nobleman N330 (P)

Classification: S Poll Soc ID: GUP17MN330

Nobleman N330 (P) is a son of Tycoon and was a stand-out in the 2016 calf drop. He was selected for his balance of traits and conformation. He is an easy-doing sire, with a ton of grunt, out of a very fertile cow. Another trait leader for growth, this sire ranks in the top 1% for 400 and 600 day growth, eye muscle area, Domestic Index and top 5% for retail beef yield and Export Index. His dam, Greenup J251 (P) calved as a two year old and has had seven calves in seven years. Her ICP is 363 days.

Greenup Nobleman N330 (P) is represented by Lots 4, 6, 22, 41 & 71

| SANTA GERTRUDIS BREEDPLAN EBVS | | | | | | | | | |
|--------------------------------|------|------|------|------|--------|---------|-------------|-------------|--|
| 200D | 400D | 600D | SS | EMA | P8 Fat | Rib Fat | Dom Indx \$ | Exp Indx \$ | |
| +26 | +43 | +56 | +1.7 | +6.8 | 0.6 | 0.7 | +37 | +36 | |
| 86% | 84% | 81% | 84% | 64% | 71% | 72% | | | |

Reference Sire Greenup Pablo P324

Classification: S Pollscur Soc ID: GUP18MP324

By the consistent Greenup Legacy L182 (P), out of a very fertile dam line. Pablo was retained for his strong growth, muscularity and fertility on both sides of pedigree, (87% norm. semen). His eye muscle area is ranked in top 5% of breed. Granddam GR Bernadette B25 (P) had eleven calves in eleven years ICP: 368 days. Dam Fern F175 had eight calves in nine years.



Greenup Pablo P324 is represented by Lot 89

| SANTA GERTRUDIS BREEDPLAN EBVS | | | | | | | | | |
|--------------------------------|------|------|------|------|--------|---------|-------------|-------------|--|
| 200D | 400D | 600D | SS | EMA | P8 Fat | Rib Fat | Dom Indx \$ | Exp Indx \$ | |
| +12 | +27 | +30 | -0.4 | +4.5 | -0.1 | 0 | +28 | +27 | |
| 74% | 73% | 69% | 73% | 55% | 62% | 63% | | | |

Reference Sire Greenup Passchendale P72 (P)

Classification: S Poll Soc ID: GUP18MP72

Passchendaele was retained for the exceptional fertility on both sides of pedigree, as well as his muscularity, growth and ability to lay down fat. His semen is 93% normal. This sire has a great balance of traits, with domestic, and export index and eye muscle area in top 5% of breed. GR Beverley B19 (P) had ten calves in ten years on forest country. ICP: 367 days. Grandam RV Hannah X60 (P) had thirteen calves in thirteen years. ICP: 364 days



Greenup Passchendale P72 (P) is represented by Lots 107 & 119

| SANTA GERTRUDIS BREEDPLAN EBVS | | | | | | | | | |
|--------------------------------|------|------|------|------|--------|---------|-------------|-------------|--|
| 200D | 400D | 600D | SS | EMA | P8 Fat | Rib Fat | Dom Indx \$ | Exp Indx \$ | |
| +11 | +28 | +34 | +0.5 | +4.2 | 2 | 1.5 | +31 | +40 | |
| 78% | 78% | 74% | 80% | 60% | 68% | 69% | | | |

Reference Sire Strathmore Prolific P150 (P)

Classification: S Poll Soc ID: STR18MP150

Prolific was purchased in 2019 for his structure, balanced traits and his dam's proven fertility. This is his first drop of calves and his EBVs are still developing as his progeny data is submitted. Prolific is a soft, easy doing bull with good skin, tidy underline and a great temperament.



Strathmore Prolific P150 (P) is represented by Lots 52, 70, 80, 80, 115 & 124

| SANTA GERTRUDIS BREEDPLAN EBVS | | | | | | | | | |
|--------------------------------|------|------|------|------|--------|---------|-------------|-------------|--|
| 200D | 400D | 600D | SS | EMA | P8 Fat | Rib Fat | Dom Indx \$ | Exp Indx \$ | |
| +3 | +16 | +12 | +2.1 | +0.1 | -1 | -0.3 | +19 | +21 | |
| 80% | 78% | 72% | 77% | 52% | 60% | 61% | | | |

Reference Sire Greenup Platoon P118 (PS)

Classification: S Pollscur

Soc ID: GUP18MP118

Platoon is a son of the legacy impact sire Fitzgerald and out of a super fertile Atom cow. Platoon exhibits his sires strong growth and muscularity with EBVs ranked top 1% for 400 & 600 days, scrotal size, eye muscle area, domestic and export indexes, as well as positive fat. This is powerful sire with the gentle disposition of Fitzgerald. Dam, GR Halo G99 calved as a young two-year-old and had eight calves (two by neighbours Wagyu/Angus). She is the dam of retained sire Greenup Mandela M122.

Greenup Platoon P118 (PS) is represented by Lots 10, 40, 68, 100 & 128

| SANTA GERTRUDIS BREEDPLAN EBVS | | | | | | | | | |
|--------------------------------|------|------|------|------|--------|---------|-------------|-------------|--|
| 200D | 400D | 600D | SS | EMA | P8 Fat | Rib Fat | Dom Indx \$ | Exp Indx \$ | |
| +25 | +40 | +55 | +4.7 | +4.5 | -0.5 | 0.4 | +34 | +36 | |
| 82% | 81% | 77% | 82% | 62% | 70% | 71% | | | |



Reference Sire Gyranda Lancer L734 (P)

Classification: S Poll

Soc ID: GYR15ML734

Lancer L734 (P) was selected for his growth and fertility traits, semen of 94% and good testicles. His dam Gyranda G531 had eight calves in eight years and is regarded highly, out of a Crackerjack dam.

Gyranda Lancer L734 (P) is represented by Lots 18 & 72

| SANTA GERTRUDIS BREEDPLAN EBVS | | | | | | | | | |
|--------------------------------|------|------|------|------|--------|---------|-------------|-------------|--|
| 200D | 400D | 600D | SS | EMA | P8 Fat | Rib Fat | Dom Indx \$ | Exp Indx \$ | |
| +15 | +10 | +23 | +1.8 | +2.2 | 1.6 | 2.2 | +14 | +23 | |
| 92% | 90% | 85% | 91% | 68% | 75% | 76% | | | |



Reference Sire Gyranda Pancho P416 (P)

Classification: S Poll

Soc ID: GYR18MP416

Pancho was purchased in 2019 for his correct structure, length, good skin and coat and proven fertility of his pedigree. 92% normal semen.

Gyranda Pancho P416 (P) is represented by Lots 56 & 65

| SANTA GERTRUDIS BREEDPLAN EBVS | | | | | | | | | |
|--------------------------------|------|------|------|------|--------|---------|-------------|-------------|--|
| 200D | 400D | 600D | SS | EMA | P8 Fat | Rib Fat | Dom Indx \$ | Exp Indx \$ | |
| +3 | +12 | +12 | +0.6 | +4.1 | -0.1 | 0.3 | +19 | +16 | |
| 76% | 74% | 74% | 75% | 59% | 65% | 66% | | | |



Reference Sire Rosevale Gallipoli K468 (P)

Classification: S Poll

Soc ID: ROS14MK468

Gallipoli was purchased in 2015, for \$22,000. This poll bull has a perfect sheath and was selected for balanced traits coupled with his fertility traits. Gallipoli is a very active bull in the herd and his DTC EBV is in the top 5% of the breed.

Rosevale Gallipoli K468 (P) is represented by Lots 9, 31, 60, 106, 126 & 129

| SANTA GERTRUDIS BREEDPLAN EBVS | | | | | | | | | |
|--------------------------------|------|------|------|------|--------|---------|-------------|-------------|--|
| 200D | 400D | 600D | SS | EMA | P8 Fat | Rib Fat | Dom Indx \$ | Exp Indx \$ | |
| +14 | +34 | +36 | +3.1 | +2.6 | 2.6 | 2.3 | +35 | +48 | |
| 92% | 91% | 88% | 92% | 72% | 79% | 80% | | | |



Reference Sire Rosevale Ned Kelly N28 (P)

Classification: S Poll

Soc ID: ROS17MN28

Ned Kelly was purchased in 2018 for the top price of \$47,500. We were impressed with his combination of fertility and growth traits and the consistency of his sire Rosevale Jackaroo J556 (P) Sire: Strathmore F672. His semen morphology is 93%. Ned Kelly has a beautiful temperament and fine, slick coat. Ned was used in the Eidsvold herd briefly before moving to the Greenup Stud. His first sons sold in 2021 to a top price of \$85,000 for ES Raj R568 (PS) who sold to C & E Fox, Cooina Stud.

Rosevale Ned Kelly N28 (P) is represented by Lots 2, 5, 8, 12, 17, 44, 51, 98 & 109

| SANTA GERTRUDIS BREEDPLAN EBVS | | | | | | | | | |
|--------------------------------|------|------|------|------|--------|---------|-------------|-------------|--|
| 200D | 400D | 600D | SS | EMA | P8 Fat | Rib Fat | Dom Indx \$ | Exp Indx \$ | |
| +5 | +26 | +27 | +1.8 | +1.1 | 1.2 | 1.5 | +19 | +23 | |
| 92% | 90% | 86% | 90% | 69% | 76% | 77% | | | |



Reference Sire Rosevale Percival P234 (PS)

Classification: S Pollscur

Soc ID: ROS18MP234

Percival was purchased in 2019 for his correct structure, balanced growth, muscle pattern and softness. He is out of a proven fertile dam by Eidsvold Stn Feremone. Dam RV J351 has had six calves in six years. Grandam RV F335 (P) had seven calves in seven years.

Rosevale Percival P234 (PS) is represented by Lots 3, 11, 14, 15, 16, 43 & 69

| SANTA GERTRUDIS BREEDPLAN EBVS | | | | | | | | | |
|--------------------------------|------|------|------|------|--------|---------|-------------|-------------|--|
| 200D | 400D | 600D | SS | EMA | P8 Fat | Rib Fat | Dom Indx \$ | Exp Indx \$ | |
| +8 | +25 | +32 | +1.6 | +2.2 | -0.8 | -0.4 | +23 | +27 | |
| 80% | 80% | 79% | 82% | 64% | 71% | 72% | | | |



Where you want to be.

“We have had a great relationship with our Bentleys team for many years, and have always found them to be extremely helpful and professional advisors for our agribusiness.”

- Agribusiness client

Maximising profits, expanding into new markets, introducing a new type of crop or livestock, establishing a family board? Looking for investment or divestment? In need of succession planning?

Bentleys advisors have practical backgrounds and over 70 years' experience supporting Queensland's agri industry.

Contact us today for a no-obligations discussion.



Ben Cameron
Managing Partner
Bentleys Queensland



Rohan Dunsdon
Partner
Bentleys Queensland

Peter Russell Scholl

20 April 1974 - 24 February 2022



Peter Scholl commenced working on Belvedere in 2006 as the Farm Manager of the Eidsvold Station Bull Depot, working with Anthony and Sally Coates. As well as considerable stock work, the role required him to manage two centre pivots and the dryland farming operation.

In 2007 Rick and Alice began leasing the Eidsvold Station aggregate and herd. With that transition, Pete became part of their team, of which he was an integral part for the next fifteen years.

In 2007, Bec joined Pete at Belvedere and over the coming years, they were blessed with three wonderful children - Josie, Koby and Bennett, and became a cherished part of the Eidsvold community and our family.

Pete was passionate about getting the best outcome for us, the bulls and the farming and was 100% committed. He was a great mate and mentor to Ruby, James and Rory, always ready with a joke and a smile, and willing to help them be involved, making them feel useful, whatever age they were and however un-useful they may have been at times.

No-one gets far alone. Pete has always been by our side, and he's had our backs in tough times and the good times.

Thank-you Pete

Rick, Alice, Ruby, James and Rory

SALE TOPPERS 2022

Eidsvold Stn Raj R568 (PS) ~ \$85,000

Eidsvold Station Raj R569 (PS)
sold to Chris & Elisa Fox,
Cooina Stud, Proston.

Strathmore F672
Rosevale Jackaroo J566 (P)
Rosevale Harmony F219

S: Rosevale Ned Kelly N28 (P)

Benelkey Lifeline (P)
Rosevale Malta K299
Rosevale Malta F583

Gyranda Atom A646
Greenup Helium H72 (P)
Warenda R143 (AI)

D: Eidsvold Stn N335

Rosevale Basalt B32 (P)
Eidsvold Stn J61
Eidsvold Stn B169



Michale Smith, Elders, Rick Greenup, Elisa and Chris Fox

| SANTA GERTRUDIS BREEDPLAN EBVS | | | | | | | | | |
|--------------------------------|------|------|------|------|--------|---------|-------------|-------------|--|
| 200D | 400D | 600D | SS | EMA | P8 Fat | Rib Fat | Dom Indx \$ | Exp Indx \$ | |
| +9 | +29 | +34 | +2.8 | +1.7 | -0.4 | 0.2 | +22 | +25 | |
| 64% | 64% | 60% | 68% | 48% | 55% | 56% | | | |

Eidsvold Stn Red R540 (PS) ~ \$32,000

Eidsvold Station Red R540 (PS)
sold to Bill & Gretchen Speed,
Brigadoon Cattle Co, Wandoan

Strathmore F672
Rosevale Jackaroo J566 (P)
Rosevale Harmony F219

S: Rosevale Ned Kelly N28 (P)

Benelkey Lifeline (P)
Rosevale Malta K299
Rosevale Malta F583

Dangarfield Tycoon (P)
Greenup Tycoon K166 (Pp)
Greenup Chantal H243 (P)

D: Eidsvold Stn N493

Classified Santa Gertrudis Bull
Eidsvold Stn J711 (P)
Eidsvold Stn D741 (P)



| SANTA GERTRUDIS BREEDPLAN EBVS | | | | | | | | | |
|--------------------------------|------|------|------|------|--------|---------|-------------|-------------|--|
| 200D | 400D | 600D | SS | EMA | P8 Fat | Rib Fat | Dom Indx \$ | Exp Indx \$ | |
| +10 | +29 | +29 | +0.9 | +1.2 | +0.4 | +0.5 | +22 | +24 | |
| 62% | 6% | 59% | 67% | 45% | 53% | 54% | | | |

SALE TOPPERS 2022

Eidsvold Stn Robbi R254 (PP) ~ \$50,000

Eidsvold Station Robbi R254 (PP)
sold to Liz Allen,
Forest Park Stud, Blackall

Dangarfield Patrol Chief
Dangarfield Tycoon (P)
Dangarfield 5337 (P)

S: Eidsvold Stn Neon N864 (AI) (P)

Eidsvold Stn Ziggy Z174
Eidsvold Stn K189 (P)
Eidsvold Stn F149

Rosevale Basalt B32 (P)
Greenup Echidna E252 (P)
Rosevale Jasmin W166

D: Eidsvold Stn K397 (P)

Wave Hill Major M85 (P)
Eidsvold Stn H27 (P) (AI)
Eidsvold Stn E655 (P)



| SANTA GERTRUDIS BREEDPLAN EBVS | | | | | | | | | |
|--------------------------------|------|------|------|------|--------|---------|-------------|-------------|--|
| 200D | 400D | 600D | SS | EMA | P8 Fat | Rib Fat | Dom Indx \$ | Exp Indx \$ | |
| +17 | +28 | +34 | +1.1 | +3.7 | +0.5 | +0.4 | +24 | +24 | |
| 63% | 63% | 59% | 67% | 46% | 53% | 54% | | | |

Eidsvold Stn Rooster R224 (PP) ~ \$50,000

Eidsvold Station Red R540 (PS)
sold to John & Kate McLoughlin,
Rainbow, Rolleston.

Greenup Ability A80
Greenup Fitzgerald
Greenup Hilda Y5 (P) (P)

S: Greenup Nation N2 (P)

Greenup Zipcode Z26 (PS)
Greenup China C49 (P)
Greenup Zahi Z137

Classified Santa Gertrudis Bull

D: Eidsvold Stn H531

Gyranda Y188
Eidsvold Stn B383
Eidsvold Stn W7



| SANTA GERTRUDIS BREEDPLAN EBVS | | | | | | | | | |
|--------------------------------|------|------|------|------|--------|---------|-------------|-------------|--|
| 200D | 400D | 600D | SS | EMA | P8 Fat | Rib Fat | Dom Indx \$ | Exp Indx \$ | |
| +24 | +35 | +49 | +3.2 | +4.5 | -0.4 | +0.3 | +30 | +34 | |
| 62% | 6% | 59% | 67% | 45% | 53% | 54% | | | |

Lot 1 Eidsvold Stn Sheik S366 (PP)

Classification: S Homozygous Poll DOB: 30/10/2020 Age: 23 months Soc ID: EID21MS366

Dangarfield Patrol Chief
Dangarfield Tycoon (P)
Dangarfield 5337 (P)



S: Eidsvold Stn Neon N864 (AI) (PP)

Eidsvold Stn Ziggy Z174
Eidsvold Stn K189 (P)
Eidsvold Stn F149

Wightfields Crackerjack C75 (AI)
Wightfields Cracker H11 (AI)(PS)
Wightfields Caitlyn C32

D: Eidsvold Stn P727 (P)

Classified Santa Gertrudis Cow

Sheik 366 (PP) is a muscular, homozygous polled bull with a powerful hindquarter with a mountain of meat. This young sire has great capacity and , spring of rib. A thick top-line, strong head, good skin and slick coat complete this package. He ranks in the top 1% for Eye muscle and top 5 % for 400 days growth, retail beef yield and domestic index.

| SANTA GERTRUDIS BREEDPLAN EBVS | | | | | | | | | | |
|--------------------------------|------|------|-----|------|--------|---------|------|------|-------------|-------------|
| 200D | 400D | 600D | SS | EMA | P8 Fat | Rib Fat | IMF% | RBY | Dom Indx \$ | Exp Indx \$ |
| +19 | +36 | +42 | +0 | +5.8 | -0.1 | +0.1 | -0.2 | +1.7 | +31 | +27 |
| 63% | 63% | 59% | 68% | 46% | 54% | 55% | 52% | 41% | | |

Wt ADG SC..... Sem %..... EMA..... P8 Rib IMF.....

Purchaser: \$.....

ES P727 (P) was a maiden heifer.

Sire of ES P727 was DNA verified. We were unable to verify her dam.

Lot 2 Greenup Senator S42 (P)

Classification: S Poll DOB: 10/10/2020 Age: 24 months Soc ID: GUP21MS42

Strathmore F672
Rosevale Jackaroo J566 (P)
Rosevale Harmony F219



S: Rosevale Ned Kelly N28 (P)

Benelkay Lifeline (P)
Rosevale Malta K299
Rosevale Malta K299

Greenup Bingo B78 (P)
Greenup Enchilada E250 (P)
Rosevale Anita V337

D: Greenup N287

Greenup Ability A80
Greenup J235
Greenup Cathleen C45

Senator S42 (P) is a stand-out young sire with a great balance of traits. A bull with deep body, volume and looseness, that is balanced with a tidy underline, dark coat, strong, well-hooded, polled head and quiet nature.

| SANTA GERTRUDIS BREEDPLAN EBVS | | | | | | | | | | |
|--------------------------------|------|------|------|------|--------|---------|------|------|-------------|-------------|
| 200D | 400D | 600D | SS | EMA | P8 Fat | Rib Fat | IMF% | RBY | Dom Indx \$ | Exp Indx \$ |
| +18 | +31 | +37 | +2.9 | +3.8 | +0.3 | +0.7 | -0.1 | +0.7 | +25 | +24 |
| 65% | 65% | 61% | 69% | 48% | 56% | 57% | 55% | 44% | | |

Wt ADG SC..... Sem %..... EMA..... P8 Rib IMF.....

Purchaser: \$.....

GR N287 calved as a young, two year old and was held over. Her first calf is a Classified heifer. Senator is her second.

GR J235 had four calves in four years - three daughters.

Lot 3 Greenup Shakespeare S32 (PS)

Classification: S Pollscur DOB: 10/09/2020 Age: 25 months Soc ID: GUP21MS32

Drensmaine Ulysses U21 (P)
Rosevale Hanover H403 (PS)
Rosevale Polly D301 (P)



S: Rosevale Percival P234 (PS)

Eidsvold Stn Feremone F30
Rosevale Patricia J351 (P)
Rosevale Patricia F335 (P)

Gyranda Atom A646
Greenup Helium H72 (P)
Warenda R143 (AI)

D: Greenup P365 (P)

Classified Santa Gertrudis Bull
Eidsvold Stn H759 (P)
Classified Santa Gertrudis Cow

Shakespeare is a deep-bodied, pollscur bull with an easy doing constitution, quiet temperament and good breed character. A tropical style of bull with good coat, fine skin and well-balanced traits.

| SANTA GERTRUDIS BREEDPLAN EBVS | | | | | | | | | | |
|--------------------------------|------|------|------|------|--------|---------|------|------|-------------|-------------|
| 200D | 400D | 600D | SS | EMA | P8 Fat | Rib Fat | IMF% | RBY | Dom Indx \$ | Exp Indx \$ |
| +12 | +28 | +35 | +2.6 | +2.7 | +0.2 | +0.6 | +0.3 | +0.5 | +24 | +29 |
| 61% | 61% | 57% | 63% | 44% | 52% | 52% | 52% | 41% | | |

Wt ADG SC..... Sem %..... EMA..... P8 Rib IMF.....

Purchaser: \$.....

GR P365 (P) was a maiden heifer and calved as a two-year-old.

ES H759 (P) had six calves in six years - all daughters, five classified and one to be presented. ICP: 363 days.

Lot 4 Eidsvold Stn Supreme S26 (PS)

Classification: S Pollscur DOB: 25/11/2020 Age: 22 months Soc ID: EID21MS26

Dangarfield Patrol Chief
Dangarfield Tycoon (P)
Dangarfield 5337 (P)



S: Greenup Nobleman N330 (P)

Greenup Exceptional E294 (P)
Greenup J251
Eidsvold Stn D29

Rosevale Basalt B32 (P)
Greenup Grandpa G40 (P)
Greenup Dandy D045

D: Eidsvold Stn N445 (P)

Classified Santa Gertrudis Bull
Eidsvold Stn H641 (P)
Eidsvold Stn A239 (P)

This gentle giant, has great length, thick hindquarter and looseness. Supreme is an easy-doing, free-moving pollscur bull with good skin. Exhibiting the superior growth of the Nobleman line, Supreme ranks in the top 1% for eye muscle area, the top 5% for growth and retail beef yield. Note the age of this young sire.

| SANTA GERTRUDIS BREEDPLAN EBVS | | | | | | | | | | |
|--------------------------------|------|------|------|------|--------|---------|------|------|-------------|-------------|
| 200D | 400D | 600D | SS | EMA | P8 Fat | Rib Fat | IMF% | RBY | Dom Indx \$ | Exp Indx \$ |
| +24 | +36 | +50 | +1.4 | +5.3 | -0.3 | 0 | -0.6 | +1.7 | +28 | +25 |
| 64% | 64% | 60% | 68% | 47% | 55% | 56% | 52% | 42% | | |

Wt ADG SC..... Sem %..... EMA..... P8 Rib IMF.....

Purchaser: \$.....

ES N445 (P) calved first as a two year old and had three calves in three years. ICP: 346 days

ES H641 (P) had five calves in five years. A son, ES P726 sold to G & K Thorne, Curra Park Santas. ICP: 379 days

Lot 5 Greenup Shaque S40 (PP)

Classification: S Homozygous Poll DOB: 29/09/2020 Age: 24 months Soc ID: GUP21MS40

Strathmore F672
Rosevale Jackaroo J566 (P)
 Rosevale Harmony F219

S: Rosevale Ned Kelly N28 (P)

Benelkay Lifeline (P)
Rosevale Malta K299
 Rosevale Malta K299

Greenup Ability A80
Greenup Fitzgerald F144 (PS)
 Greenup Hilda Y5 (P)

D: Greenup N3 (P)

Greenup Ability A80
Greenup Deb D165
 Rosevale Y576



Another well balanced son of Ned Kelly, Shaque S40 (PP) is a long, deep bodied poll bull, with a tidy underline, good skin and softness.

GR N3 (P) calved as a young, two year old and was held over. She has had two calves. Her first son sold to Bingcliffe Pastoral. Shaque is her second.

GR Deb D165 calves as a two year old and had eight calves in eight years - seven daughters. ICP: 374 days.

| SANTA GERTRUDIS BREEDPLAN EBVS | | | | | | | | | | |
|--------------------------------|------|------|-----|------|--------|---------|------|------|-------------|-------------|
| 200D | 400D | 600D | SS | EMA | P8 Fat | Rib Fat | IMF% | RBY | Dom Indx \$ | Exp Indx \$ |
| +12 | +28 | +36 | +2 | +2.6 | +0.2 | +0.8 | +0.1 | +0.6 | +22 | +24 |
| 66% | 66% | 62% | 70% | 50% | 58% | 58% | 56% | 46% | | |

Wt ADG SC..... Sem %..... EMA..... P8 Rib IMF.....

Purchaser: \$.....

Lot 6 Eidsvold Stn Sphinx S32 (P)

Classification: S Poll DOB: 20/10/2020 Age: 23 months Soc ID: EID21MS32

Dangarfield Patrol Chief
Dangarfield Tycoon (P)
 Dangarfield 5337 (P)

S: Greenup Nobleman N330 (P)

Greenup Exceptional E294 (P)
Greenup J251
 Eidsvold Stn D29

Rosevale Basalt B32 (P)
Greenup Fiasco F106 (P)
 Eidsvold Stn Hilda

D: Eidsvold Stn K145

Eidsvold Stn X170
Eidsvold Stn F375 (P)
 Eidsvold Stn Z37

The Nobleman sons are ideal if you need a lift in growth and muscle. Sphinx is a very quiet natured, poll bull, with a strong top-line and explosive growth. He is ranked in the top 1% for eye muscle and scrotal size and top 5% for growth traits, retail beef yield and domestic index.

ES K145 calved as a two year old and had four calves in five years. A son ES Ronald R366 (P) sold to the Bridle family, Bonnegar for \$25,000 in 2021. Sphinx is her second bull. ES K145 is the grandam of Lot 110, ES Sputnik S341 (P).

ES F375 (P) calved as a two year old and had four calves in five years.

| SANTA GERTRUDIS BREEDPLAN EBVS | | | | | | | | | | |
|--------------------------------|------|------|------|------|--------|---------|------|------|-------------|-------------|
| 200D | 400D | 600D | SS | EMA | P8 Fat | Rib Fat | IMF% | RBY | Dom Indx \$ | Exp Indx \$ |
| +24 | +34 | +47 | +3.9 | +5.3 | -0.1 | +0.5 | -0.5 | +1.6 | +29 | +28 |
| 63% | 64% | 60% | 68% | 47% | 56% | 56% | 53% | 43% | | |

Wt ADG SC..... Sem %..... EMA..... P8 Rib IMF.....

Purchaser: \$.....

Lot 7 Greenup Sherlock S254 (PS)

Classification: S Pollscur DOB: 30/12/2020 Age: 21 months Soc ID: GUP21MS254

Dangarfield Patrol Chief
Dangarfield Tycoon (P)
 Dangarfield 5337 (P)

S: Greenup Mandela M122

Gyranda Atom A646
Greenup Halo G99
 Greenup Halo Y87 (P)

Rosevale Basalt B32 (P)
Greenup Fiesta F164 (P)
 Greenup W751

D: Eidsvold Stn J231

Eidsvold Station X90
Eidsvold Stn E305
 Eidsvold Station Z51



A powerful, poll scur son of the meat-making-machine - Mandela, with a gentle temperament that stands on good bone, makes Sherlock a sire prospect for breeders looking for that balance of softness and easy, doing ability, paired with explosive growth. A fine skinned bull, displaying tropical attributes. Sherlock's EBVs are ranked in the top 1% for 400 days, and top 5% for 200 and 600 days and domestic index. Note the age of this young pollscur sire.

ES J231 was in the multiple herd at Eidsvold and relocated to Greenup Stud in the 2017 drought. She has had three calves recorded.

ES E305 had two calves in two years.

| SANTA GERTRUDIS BREEDPLAN EBVS | | | | | | | | | | |
|--------------------------------|------|------|-----|------|--------|---------|------|------|-------------|-------------|
| 200D | 400D | 600D | SS | EMA | P8 Fat | Rib Fat | IMF% | RBY | Dom Indx \$ | Exp Indx \$ |
| +22 | +43 | +50 | +2 | +3.9 | -0.4 | -0.1 | -0.4 | +1.2 | +33 | +32 |
| 64% | 65% | 60% | 69% | 48% | 56% | 57% | 52% | 43% | | |

Wt ADG SC..... Sem %..... EMA..... P8 Rib IMF.....

Purchaser: \$.....

Lot 8 Greenup Scotchman S64

Classification: S Dehorned DOB: 13/10/2020 Age: 23 months Soc ID: GUP21MS64

Strathmore F672
Rosevale Jackaroo J566 (P)
 Rosevale Harmony F219

S: Rosevale Ned Kelly N28 (P)

Benelkay Lifeline (P)
Rosevale Malta K299
 Rosevale Malta K299

Greenup Ability A80
Greenup Fitzgerald F144 (PS)
 Greenup Hilda Y5 (P)

D: Greenup Nancy N33

Greenup X-Hibitionist Y44
Greenup Agatha E87 (P)
 Greenup Agatha (A107) P

Scotchman is a free-moving, balanced bull with good coat, powerful hindquarter and strong top-line. S64 is a very correct and well-balanced package.

GR Nancy N33 calved as a young, two year old and was held over. Her first calf sold to Peter Hall, Cloncurry. Scotchman is her second.

GR Agatha E87 (P) had eight calves in nine years.

| SANTA GERTRUDIS BREEDPLAN EBVS | | | | | | | | | | |
|--------------------------------|------|------|------|------|--------|---------|------|------|-------------|-------------|
| 200D | 400D | 600D | SS | EMA | P8 Fat | Rib Fat | IMF% | RBY | Dom Indx \$ | Exp Indx \$ |
| +12 | +24 | +30 | +2.2 | +1.4 | -0.1 | +0.4 | +0.3 | +0.1 | +17 | +21 |
| 65% | 66% | 62% | 70% | 49% | 57% | 58% | 55% | 45% | | |

Wt ADG SC..... Sem %..... EMA..... P8 Rib IMF.....

Purchaser: \$.....

Lot 9 Greenup Shogun S338 (PS)

Classification: S Pollscur DOB: 7/10/2020 Age: 24 months Soc ID: GUP21MS338

Rosevale Zeppelin Z490 (P)
Rosevale Gallipoli G128 (P)
 Rosevale Bega A257 (P)

S: Rosevale Gallipoli K468 (P)

Tookey Creek 8645 (PS)
Rosevale Bride G451 (P)
 Rosevale Bride G451 (P)

Greenup Ability A80
Greenup Fitzgerald F144 (PS)
 Greenup Hilda Y5 (P)

D: Greenup Jenny J35

Gyranda Yoyo Y188
Eidsvold Stn D117
 Eidsvold Stn D117



Shogun is a tropical style of bull with a strong pollscur head and good capacity. This is an easy doing bull, with ability to lay down fat and strong constitution. Fat EBVs are top 5%.

GR Jenny J35 calved as a two-year old and had another five calves in five years. A son, GR Q86 (P) sold to G & K Thorne, Curra Park for \$10,000 on 2020.

ES D117 had two calves in three years and was culled.

| SANTA GERTRUDIS BREEDPLAN EBVS | | | | | | | | | | |
|--------------------------------|------|------|------|------|--------|---------|------|------|-------------|-------------|
| 200D | 400D | 600D | SS | EMA | P8 Fat | Rib Fat | IMF% | RBY | Dom Indx \$ | Exp Indx \$ |
| +3 | +16 | +18 | +1.6 | +1.8 | +1.6 | +1.7 | +0.2 | +0.7 | +25 | +33 |
| 65% | 66% | 62% | 69% | 50% | 58% | 58% | 56% | 46% | | |

Wt ADG SC..... Sem %..... EMA..... P8 Rib IMF.....

Purchaser: \$.....

Lot 10 Eidsvold Stn Springbok S38

Classification: S Dehorned DOB: 20/09/2020 Age: 24 months Soc ID: EID21MS38

Greenup Ability A80
Greenup Fitzgerald
 Greenup Hilda Y5 (P) (P)

S: Greenup Platoon P118 (PS)

Gyranda Atom A646
Greenup Halo G99

Gyranda Atom A646
Greenup Helium H72 (P)
 Warenda R143 (AI)

D: Eidsvold Stn M25

Gyranda Zoolander Z414 (PS)
Eidsvold Stn E579
 Eidsvold Stn Z139



The first of the line of Platoon to be offered, Springbok has the package: big capacity, fine coat and thin skin, looseness, strong bone, deep hindquarter, quiet nature, well-hooded eyes, and travels well, with a tidy sheath.

ES M25 had three calves in three years. Springbok is her first bull. ICP: 364 days

ES E579 had four calves in five years.

| SANTA GERTRUDIS BREEDPLAN EBVS | | | | | | | | | | |
|--------------------------------|------|------|------|------|--------|---------|------|------|-------------|-------------|
| 200D | 400D | 600D | SS | EMA | P8 Fat | Rib Fat | IMF% | RBY | Dom Indx \$ | Exp Indx \$ |
| +20 | +31 | +42 | +3.4 | +2.2 | -0.6 | +0.2 | -0.4 | +0.9 | +24 | +28 |
| 63% | 64% | 59% | 68% | 47% | 55% | 56% | 53% | 43% | | |

Wt ADG SC..... Sem %..... EMA..... P8 Rib IMF.....

Purchaser: \$.....

Lot 11 Greenup Shackleton S14 (P)

Classification: S Poll DOB: 29/08/2020 Age: 25 months Soc ID: GUP21MS14

Drensmaine Ulysses U21 (P)
Rosevale Hanover H403 (PS)
 Rosevale Polly D301 (P)

S: Rosevale Percival P234 (PS)

Eidsvold Stn Feremone F30
Rosevale Patricia J351 (P)
 Rosevale Patricia F335 (P)

Rosevale Gallipoli G128 (P)
Rosevale Gallipoli K468 (P)
 Rosevale Bride G451 (P)

D: Greenup P457 (P)

Greenup Enchilada E250 (P)
Greenup J227 (P)
 Eidsvold Stn D277



Like Lot 3, this is another handy son of Percival. This super quiet bull, has looseness, length and breed character, Shackleton S14 (P) is a dark, poll bull with a very tidy underline and a well balanced set of traits.

GR P457 (P) was a maiden heifer and calved as a two-year-old.

GR J227 (P) calved as a two-year old, had six calves in six years. A son, sold to B & F Kemp, Capella. ICP: 385 days.

| SANTA GERTRUDIS BREEDPLAN EBVS | | | | | | | | | | |
|--------------------------------|------|------|------|------|--------|---------|------|------|-------------|-------------|
| 200D | 400D | 600D | SS | EMA | P8 Fat | Rib Fat | IMF% | RBY | Dom Indx \$ | Exp Indx \$ |
| +10 | +23 | +28 | +1.3 | +2.5 | +0.3 | +0.3 | +0.1 | +0.5 | +21 | +26 |
| 62% | 62% | 59% | 67% | 46% | 54% | 55% | 54% | 42% | | |

Wt ADG SC..... Sem %..... EMA..... P8 Rib IMF.....

Purchaser: \$.....

Lot 12 Greenup Sentinel S60 (P)

Classification: S Poll DOB: 5/10/2020 Age: 24 months Soc ID: GUP21MS60

Strathmore F672
Rosevale Jackaroo J566 (P)
 Rosevale Harmony F219

S: Rosevale Ned Kelly N28 (P)

Benelkay Lifeline (P)
Rosevale Malta K299
 Rosevale Malta K299

Rosevale Gallipoli G128 (P)
Rosevale Gallipoli K468 (P)
 Rosevale Bride G451 (P)

D: Greenup N69 (P)

Gyranda Atom A646
Greenup K115 (P)
 Greenup Eve E13 (AI) (P)



Rory, James & Rick Greenup

Good natured temperament and ideally balanced traits. Sentinel's EBVs rank in the top 5% for fat scans, intramuscular fat and scrotal size. Thick topline, deep hindquarter, loose skin, well-framed and good growth round out this poll package.

GR N69 (P) calved as a young, two year old and was held over. Her first calf is a Classified heifer. Sentinel is her second.

GR K115 (P) had two calves. Her first was a heifer by Gallipoli and then she was used in the 2018 ET program as a recip dam.

| SANTA GERTRUDIS BREEDPLAN EBVS | | | | | | | | | | |
|--------------------------------|------|------|------|------|--------|---------|------|------|-------------|-------------|
| 200D | 400D | 600D | SS | EMA | P8 Fat | Rib Fat | IMF% | RBY | Dom Indx \$ | Exp Indx \$ |
| +14 | +28 | +34 | +2.6 | +2.3 | +1.7 | +1.7 | +0.5 | -0.1 | +23 | +29 |
| 65% | 65% | 61% | 69% | 49% | 57% | 57% | 56% | 45% | | |

Wt ADG SC..... Sem %..... EMA..... P8 Rib IMF.....

Purchaser: \$.....

Lot 13 Greenup Sheraton S144 (PS)

Classification: S Pollscur DOB: 8/11/2020 Age: 23 months Soc ID: GUP21MS144

Greenup Ability A80
Greenup Fitzgerald F144 (PS)
 Greenup Hilda Y5 (P)

S: Greenup Fitzzy M58

Eidsvold Stn Donald D34
Greenup Damask G197 (P)
 Greenup Damask D041

Multi Sire Mating: F282 & H060

D: Greenup L211 (P)

Greenup Echidna E252 (P)
Greenup J329 (P)
 Greenup Bounty E117 (P)



Plenty of grunt here. Loose brisket, good skin and free-moving meat machine. Sheraton is pollscur and a trait leader for all growth traits and eye muscle area, ranking in top 1% for these EBVs, with domestic index and retail beef yield ranking in top 10%.

GR L211 (P) calved first as a two year old and has had four calves in four years. Sheraton is her first son. ICP: 380 days

GR J329 (P) calved as a two year old, had three heifers and was culled PTE in the 2020 drought.

| SANTA GERTRUDIS BREEDPLAN EBVS | | | | | | | | | | |
|--------------------------------|------|------|------|------|--------|---------|------|------|-------------|-------------|
| 200D | 400D | 600D | SS | EMA | P8 Fat | Rib Fat | IMF% | RBY | Dom Indx \$ | Exp Indx \$ |
| +23 | +36 | +50 | +1.9 | +4.3 | -1.3 | -0.6 | -0.2 | +1.5 | +28 | +30 |
| 62% | 62% | 58% | 66% | 44% | 52% | 52% | 50% | 39% | | |

Wt ADG SC Sem % EMA P8 Rib IMF

Purchaser: \$

Lot 14 Greenup Signal S20 (PS)

Classification: S Pollscur DOB: 2/10/2020 Age: 24 months Soc ID: GUP21MS20

Drensmaine Ulysses U21 (P)
Rosevale Hanover H403 (PS)
 Rosevale Polly D301 (P)

S: Rosevale Percival P234 (PS)

Eidsvold Stn Feremone F30
Rosevale Patricia J351 (P)
 Rosevale Patricia F335 (P)

Greenup Ability A80
Greenup Fitzgerald F144 (PS)
 Greenup Hilda Y5 (P)

D: Greenup P155

Greenup Ability A80
Greenup Elovera E211 (P)
 Rosevale Maple W501



Another well balanced son of Percival, Signal is free-moving, dark, pollscur bull, with a trim underline, thick hindquarter, and very correct structure.

GR P155 was a maiden heifer and calved as a two-year-old.

GR Elovera E211 (P) had eight calves in nine years - six heifers. ICP: 419 days.

| SANTA GERTRUDIS BREEDPLAN EBVS | | | | | | | | | | |
|--------------------------------|------|------|------|------|--------|---------|------|------|-------------|-------------|
| 200D | 400D | 600D | SS | EMA | P8 Fat | Rib Fat | IMF% | RBY | Dom Indx \$ | Exp Indx \$ |
| +8 | +24 | +31 | +2.2 | +3.7 | -1.7 | -0.8 | -0.4 | +1.8 | +26 | +24 |
| 62% | 63% | 60% | 67% | 48% | 55% | 56% | 54% | 44% | | |

Wt ADG SC Sem % EMA P8 Rib IMF

Purchaser: \$

Lot 15 Greenup Shangri-La S4 (PP)

Classification: S Homozygous Poll DOB: 6/09/2020 Age: 25 months Soc ID: GUP21MS4

Drensmaine Ulysses U21 (P)
Rosevale Hanover H403 (PS)
 Rosevale Polly D301 (P)

S: Rosevale Percival P234 (PS)

Eidsvold Stn Feremone F30
Rosevale Patricia J351 (P)
 Rosevale Patricia F335 (P)

Tyndale Noddy (P) (AI)
Eidsvold Stn Epic E50 (P)
 Eidsvold Stn B361

D: Greenup P331 (P)

Classified Santa Gertrudis Bull
Eidsvold Stn
 Classified Santa Gertrudis Cow



Shangri-la S4 (PP) is a dark, homozygous poll bull with a well-hooded head, very quiet temperament, tidy underline and well balanced traits.

GR P331 (P) was a maiden heifer and calved as a two-year-old.

ES G561 had three calves in three years - three classified daughters. ICP: 370 days.

| SANTA GERTRUDIS BREEDPLAN EBVS | | | | | | | | | | |
|--------------------------------|------|------|------|------|--------|---------|------|------|-------------|-------------|
| 200D | 400D | 600D | SS | EMA | P8 Fat | Rib Fat | IMF% | RBY | Dom Indx \$ | Exp Indx \$ |
| +8 | +20 | +27 | +1.7 | +2.6 | +0.7 | +1.0 | +0.3 | +0.5 | +19 | +23 |
| 61% | 61% | 58% | 66% | 45% | 53% | 54% | 53% | 42% | | |

Wt ADG SC Sem % EMA P8 Rib IMF

Purchaser: \$

Lot 16 Greenup Seige S16 (P)

Classification: S Poll DOB: 5/09/2020 Age: 25 months Soc ID: GUP21MS16

Drensmaine Ulysses U21 (P)
Rosevale Hanover H403 (PS)
 Rosevale Polly D301 (P)

S: Rosevale Percival P234 (PS)

Eidsvold Stn Feremone F30
Rosevale Patricia J351 (P)
 Rosevale Patricia F335 (P)

Benelkay Firestone F31 (P)
Greenup Keystone K6 (P)
 Greenup Gift G85 (P)

D: Greenup P395 (P)

Classified Santa Gertrudis Bull
Eidsvold Stn D609
 Classified Santa Gertrudis Cow

Hat-trick!!!. Another quiet Percival son, with looseness through the throat and brisket, good length, large testicles and tidy underline round out a very well balanced set of traits.

GR P395 (P) was a maiden heifer and calved as a two-year-old.

ES D609 was in the multiple sire herd at Eidsvold, before coming into the Greenup herd during the 2017 drought. She has had three calves recorded.

| SANTA GERTRUDIS BREEDPLAN EBVS | | | | | | | | | | |
|--------------------------------|------|------|------|------|--------|---------|------|------|-------------|-------------|
| 200D | 400D | 600D | SS | EMA | P8 Fat | Rib Fat | IMF% | RBY | Dom Indx \$ | Exp Indx \$ |
| +13 | +22 | +32 | +2.8 | +2.9 | -0.5 | +0.1 | +0.1 | +0.8 | +20 | +24 |
| 59% | 60% | 56% | 66% | 44% | 52% | 53% | 53% | 41% | | |

Wt ADG SC Sem % EMA P8 Rib IMF

Purchaser: \$

Lot 17 Greenup Smith S74 (PP)

Classification: S Homozygous Poll DOB: 12/09/2020 Age: 24 months Soc ID: GUP21MS74

Strathmore F672
Rosevale Jackaroo J566 (P)
 Rosevale Harmony F219

S: Rosevale Ned Kelly N28 (P)

Benelkay Lifeline (P)
Rosevale Malta K299
 Rosevale Malta K299

Eidsvold Stn X-Cel X90
Eidsvold Stn Figaro F282 (PS)
 Eidsvold Stn T701

D: Greenup N71 (P)

Greenup Viagra Y6
Greenup Georgina G171 (P)
 Eidsvold Stn X335



If your chasing intramuscular fat - mark this bull down. Smith S74 (PP) ranks top 1% for IMF. This quiet young homozygous poll sire has good capacity, tropical adaptability, dark coat, fine skin, looseness and has well-hooded eyes.

GR N71 (P) calved as a young two year old and has had three calves in three years. Her second died shortly after birth. GR Georgina G171 (P) has had six calves in seven years. A son, P114 sold to Peter Hall, Cloncurry and another Q282 sold to G & D Johnston, Gungel Pastoral for \$11,000.

| SANTA GERTRUDIS BREEDPLAN EBVS | | | | | | | | | | |
|--------------------------------|------|------|------|------|--------|---------|------|------|-------------|-------------|
| 200D | 400D | 600D | SS | EMA | P8 Fat | Rib Fat | IMF% | RBY | Dom Indx \$ | Exp Indx \$ |
| +8 | +22 | +25 | +1.9 | +0.6 | +0.6 | +1 | 0.8 | +0.4 | +19 | +28 |
| 65% | 66% | 62% | 70% | 49% | 56% | 57% | 55% | 44% | | |

Wt ADG SC..... Sem %..... EMA..... P8 Rib IMF.....

Purchaser: \$.....

Lot 18 Greenup Skiddoo S222 (P)

Classification: S Poll DOB: 11/12/2020 Age: 21 months Soc ID: GUP21MS222

Eidsvold Stn Z234
Gyranda Egon E232 (PS)
 Gyranda Z663

S: Gyranda Lancer L734 (P)

Gyranda Crackerjack V532
Gyranda D532
 Marston 206 (P)

Greenup Ability A80
Greenup Fitzgerald F144 (PS)
 Greenup Hilda Y5 (P)

D: Greenup P87 (P)

Eidsvold Stn Debonair D48 (P)
Greenup Cara G125 (P)
 Greenup Cara C133

Note the age of this young sire. Ranking top 5% for scrotal size and rib fat, Skiddoo is a placid, poll bull with thickness and a trim sheath.

GR P87 (P) calved as a young two-year old and had two calves in two years. Skidoo is her first son. ICP: 355 days.

GR Cara G125 (P) calved as a young two-year old and had another four calves in four years - five heifers.

| SANTA GERTRUDIS BREEDPLAN EBVS | | | | | | | | | | |
|--------------------------------|------|------|------|------|--------|---------|------|------|-------------|-------------|
| 200D | 400D | 600D | SS | EMA | P8 Fat | Rib Fat | IMF% | RBY | Dom Indx \$ | Exp Indx \$ |
| +18 | +18 | +30 | +2.7 | +3.5 | +1.1 | +1.7 | +0.1 | +0.8 | +21 | +28 |
| 65% | 66% | 62% | 70% | 49% | 57% | 58% | 54% | 44% | | |

Wt ADG SC..... Sem %..... EMA..... P8 Rib IMF.....

Purchaser: \$.....

Lot 19 Greenup Status S392

Classification: S Dehorned DOB: 14/12/2020 Age: 21 months Soc ID: GUP21MS392

Dangarfield Patrol Chief
Dangarfield Tycoon (P)
 Dangarfield 5337 (P)

S: Greenup Lancelot L86 (P)

Eidsvold Stn X-Cel X90
Eidsvold Stn D419
 Eidsvold Stn A149

Eidsvold Stn X-Cel X90
Eidsvold Stn Debonair D48 (P)
 Eidsvold Stn X257 (P)

D: Greenup Celina G209 (P)

Greenup Zipcode Z26 (PS)
Greenup Celina C39 (P)
 Greenup Zula Z87

Status S392 is a standout sire prospect. By Lancelot L86 (P), Status ranks in the top 1% for 400 days, scrotal size and domestic index and top 5% for 200 days, 600 days and export index. This gentle giant has width, muscularity and huge capacity, a trim sheath and travels well. Note the age of this young gun.

GR Celina G209 (P) calved as a young two-year old and had eight calves in nine years. A son GR P174 sold to Zimman family, another GR P174 to J & S Westaway and a third to Australian Green Properties, Alice Springs NT. ICP: 412 days

GR Celina C39 (P) had ten calves in eleven years.

| SANTA GERTRUDIS BREEDPLAN EBVS | | | | | | | | | | |
|--------------------------------|------|------|------|------|--------|---------|------|------|-------------|-------------|
| 200D | 400D | 600D | SS | EMA | P8 Fat | Rib Fat | IMF% | RBY | Dom Indx \$ | Exp Indx \$ |
| +25 | +44 | +48 | +3.4 | +3.9 | -0.2 | 0 | 0 | +0.8 | +39 | +42 |
| 65% | 66% | 62% | 71% | 50% | 58% | 59% | 55% | 46% | | |

Wt ADG SC..... Sem %..... EMA..... P8 Rib IMF.....

Purchaser: \$.....

Lot 20 Eidsvold Stn Scorpio S100 (PP)

Classification: S Homozygous Poll DOB: 14/10/2020 Age: 23 months Soc ID: EID21MS100

Greenup Bingo B78 (P)
Greenup Fiddle F110 (P)
 Greenup Swan

S: Eidsvold Stn Knox K568 (P)

Eidsvold Stn Anthony A156 (PS)
Eidsvold Stn G301 (P)
 Eidsvold Stn W701

Rosevale Basalt B32 (P)
Greenup Exceptional E294 (P)
 Greenup Calleen C189

D: Eidsvold Stn K79 (P)

Classified Santa Gertrudis Bull
Eidsvold Stn B285
 Eidsvold Stn Z601



Extremely quiet natured, Scorpio S100 (PP) is a versatile, well-balanced bull. Well hooded, tropical adaptability, loose brisket, fine skin complete this homozygous poll package.

ES K79 (P) had five calves in five years. ICP: 367 days

ES B285 had five calves in six years.

| SANTA GERTRUDIS BREEDPLAN EBVS | | | | | | | | | | |
|--------------------------------|------|------|------|------|--------|---------|------|------|-------------|-------------|
| 200D | 400D | 600D | SS | EMA | P8 Fat | Rib Fat | IMF% | RBY | Dom Indx \$ | Exp Indx \$ |
| +9 | +19 | +23 | +0.9 | +1.5 | -0.2 | 0 | +0.1 | +0.5 | +16 | +18 |
| 65% | 65% | 61% | 69% | 47% | 55% | 56% | 52% | 42% | | |

Wt ADG SC..... Sem %..... EMA..... P8 Rib IMF.....

Purchaser: \$.....



FOR TRUSTED STUD STOCK SERVICE

Elders provides your business with access to the latest industry knowledge and expert stud stock auctioneers, as well as tailored advice on your stud stock performance and management.

Contact our Team:

| | |
|---------------|--------------|
| Michael Smith | 0428 541 711 |
| Blake Munro | 0428 862 469 |
| Andrew Meara | 0427 210 634 |
| James Matts | 0421 063 501 |
| Anthony Ball | 0428 275 499 |
| Mark Scholes | 0409 694 696 |
| Randall Spann | 0429 700 332 |
| Adam Geddes | 0427 500 413 |
| Lisa Hedges | 0427 891 367 |
| Eliza Connors | 0419 644 813 |

Elders Stud Stock - QLD Offices
 PO Box 395 Rockhampton P. 07 4838 9000
 PO Box 7270 Toowoomba P. 07 4636 8888



Lot 21 Greenup Secco S136 (PS)

Classification: S Pollscur DOB: 3/12/2020 Age: 22 months Soc ID: GUP21MS136

Dangarfield Lawmaker
Rowanlea Atomic A02 (P)
Rowanlea Garnet G84 (P)

S: Eidsvold Stn Noble N896 (P)

Gyranda Z414
Eidsvold Stn K151 (P)
Eidsvold Stn E311

Greenup Ability A80
Greenup Fitzgerald F144 (PS)
Greenup Hilda Y5 (P)

D: Greenup N15 (P)

Dangarfield Nitrate N126
Greenup Elisa E189
Rosevale Lisa X457

Noble's powerful growth is demonstrated here, producing another son with exceptional growth and muscularity. Secco is a smooth pollscur bull with fine skin, looseness, tropical adaptability, and a strong topline. His growth EBVs are ranked in the top 5%, eye muscle area and domestic index are ranked top 10%.

GR N15 (P) is a super fertile young dam, calving as a very young two year old and had three calves in three years. ICP: 349 days
GR Elisa E189 had nine calves in nine years - six heifers. A son, Greenup Professor P30 (P) sold to B & A Adams, Dangarfield Santa Gertrudis Stud for \$14,500. ICP: 369 days



| SANTA GERTRUDIS BREEDPLAN EBVS | | | | | | | | | | |
|--------------------------------|------|------|------|------|--------|---------|------|------|-------------|-------------|
| 200D | 400D | 600D | SS | EMA | P8 Fat | Rib Fat | IMF% | RBY | Dom Indx \$ | Exp Indx \$ |
| +23 | +35 | +46 | +1.9 | +4.1 | -0.8 | -0.2 | 0 | +1.1 | +29 | +32 |
| 65% | 65% | 61% | 69% | 49% | 56% | 57% | 54% | 44% | | |

Wt ADG SC..... Sem %..... EMA..... P8 Rib IMF.....
Purchaser: \$.....

Lot 22 Eidsvold Stn Seal S6 (PP)

Classification: S Homozygous Poll DOB: 1/11/2020 Age: 23 months Soc ID: EID21MS6

Dangarfield Patrol Chief
Dangarfield Tycoon (P)
Dangarfield 5337 (P)

S: Greenup Nobleman N330 (P)

Greenup Exceptional E294 (P)
Greenup J251
Eidsvold Stn D29

Eidsvold Stn Figaro F282 (PS)
Greenup Lawrie L250 (P)
Greenup J209

D: Eidsvold Stn P327 (P)

Gyranda Hero H352 (P)
Eidsvold Stn M421 (P)
Eidsvold Stn H545

Another powerful son of Nobleman, like lots 4 & 6, Seal S6 (PP) ranks in the top 1% for eye muscle area, top 5% for all growth EBVs, domestic index and retail beef yield. Another exciting homozygous poll sire, with great length, muscularity, massive capacity, trim sheath and good skin.

ES P327 (P) was a maiden heifer.

ES M421 (P) calved as a young two year old and had another two calves in two years - all heifers. ICP: 339 days.



| SANTA GERTRUDIS BREEDPLAN EBVS | | | | | | | | | | |
|--------------------------------|------|------|-----|------|--------|---------|------|------|-------------|-------------|
| 200D | 400D | 600D | SS | EMA | P8 Fat | Rib Fat | IMF% | RBY | Dom Indx \$ | Exp Indx \$ |
| +22 | +37 | +48 | +1 | +5.5 | -0.3 | +0.1 | -0.4 | +1.8 | +31 | +29 |
| 63% | 63% | 59% | 68% | 46% | 54% | 55% | 52% | 42% | | |

Wt ADG SC..... Sem %..... EMA..... P8 Rib IMF.....
Purchaser: \$.....

Lot 23 Eidsvold Stn Stud S144 (PP)

Classification: S Homozygous Poll DOB: 21/10/2020 Age: 23 months Soc ID: EID21MS144

Swan Hill Handyman 7323 (PS)
Greenup Banana B8 (PS)
Rosevale Promise V566 (P)

S: Eidsvold Stn Noah N522 (PS)

Classified Santa Gertrudis Bull
Eidsvold Stn D603 (P)
Classified Santa Gertrudis Cow

Greenup Ability A80
Greenup Fitzgerald F144 (PS)
Greenup Hilda Y5 (P)

D: Greenup M27 (P)

Gyranda Atom A646
Greenup Florence F27
Greenup Anais A18 (P)



Thick topline with an EBV for eye muscle area that ranks top 5%, Stud S144 (PP) is a meat machine. A free-moving, homozygous poll bull with early maturing muscle pattern and well balanced traits, ranking top 10% for domestic index and retail beef yield.

GR M27 (P) had three calves in three years. Stud is her first bull. ICP: 390 days.

GR Florence F27 had four calves in five years.

| SANTA GERTRUDIS BREEDPLAN EBVS | | | | | | | | | | |
|--------------------------------|------|------|------|------|--------|---------|------|------|-------------|-------------|
| 200D | 400D | 600D | SS | EMA | P8 Fat | Rib Fat | IMF% | RBY | Dom Indx \$ | Exp Indx \$ |
| +18 | +28 | +43 | +1.3 | +4.7 | -0.2 | +0.2 | +0.1 | +1.4 | +27 | +32 |
| 64% | 64% | 60% | 68% | 46% | 54% | 55% | 52% | 41% | | |

Wt ADG SC..... Sem %..... EMA..... P8 Rib IMF.....
Purchaser: \$.....

Lot 24 Greenup Sensation S126 (PS)

Classification: S Pollscur DOB: 8/12/2020 Age: 22 months Soc ID: GUP21MS126

Dangarfield Lawmaker
Rowanlea Atomic A02 (P)
Rowanlea Garnet G84 (P)

S: Eidsvold Stn Noble N896 (P)

Gyranda Z414
Eidsvold Stn K151 (P)
Eidsvold Stn E311

Rosevale Gallipoli G128 (P)
Rosevale Gallipoli K468 (P)
Rosevale Bride G451 (P)

D: Greenup P437 (P)

Eidsvold Stn Debonair D48 (P)
Greenup Adele H7
Greenup Adele A95 (P)

This is quiet, pollscur bull that ticks all the boxes. Sensation has great breed character, tropical style, well-hooded head, softness, easy doing ability, dark coat and an ideal set of balanced breeding values. Note the age of this young sire.

GR P437 (P) is an easy doing, fertile dam, calving as a very young two year old and had two calves in two years. ICP: 360 days

GR Adele H7 has had seven calves in seven years - six heifers. Her son sold to Paraway Pastoral. ICP: 376 days.

| SANTA GERTRUDIS BREEDPLAN EBVS | | | | | | | | | | |
|--------------------------------|------|------|------|------|--------|---------|------|------|-------------|-------------|
| 200D | 400D | 600D | SS | EMA | P8 Fat | Rib Fat | IMF% | RBY | Dom Indx \$ | Exp Indx \$ |
| +19 | +27 | +33 | +1.8 | +2.9 | +0.6 | +0.8 | -0.2 | +0.7 | +26 | +30 |
| 65% | 65% | 61% | 69% | 48% | 56% | 57% | 55% | 44% | | |

Wt ADG SC..... Sem %..... EMA..... P8 Rib IMF.....
Purchaser: \$.....

Lot 25 Eidsvold Stn Scotch S768 (P)

Classification: S Poll DOB: 1/11/2020 Age: 23 months Soc ID: EID21MS768

Classified Santa Gertrudis Bull

S: Classified Santa Gertrudis Bull

Eidsvold Stn Y164
Eidsvold Stn C355
Eidsvold Stn W569

Scotch S126 (PS) is a deep-bodied, fleshy, easy doing poll bull with softness and large capacity. Under the bonnet, this bull ranks top 10% for intramuscular fat.

ES K669 had five calves in five years. ICP: 362 days

ES C355 had eight calves in eight years. ICP: 377 days

| SANTA GERTRUDIS BREEDPLAN EBVS | | | | | | | | | | |
|--------------------------------|------|------|------|------|--------|---------|------|------|-------------|-------------|
| 200D | 400D | 600D | SS | EMA | P8 Fat | Rib Fat | IMF% | RBY | Dom Indx \$ | Exp Indx \$ |
| +12 | +21 | +29 | +1.2 | +2.6 | -0.1 | +0.4 | +0.4 | +0.8 | +19 | +23 |
| 51% | 54% | 47% | 62% | 34% | 44% | 45% | 45% | 31% | | |

Wt ADG SC..... Sem %..... EMA..... P8 Rib IMF.....
Purchaser: \$.....

Lot 26 Eidsvold Stn Sugar Daddy S392

Classification: S Dehorned DOB: 14/10/2020 Age: 23 months Soc ID: EID21MS392

Sujo First Class 366 (AI) (P)
Benelkay Firestone F31 (PP)
Benelkay Hebrew (P)

S: Greenup Khan K4 (P)

Greenup Billy B26 (P)
Greenup Ganache G37 (P)
Eidsvold Stn D679

Rosevale Basalt B32 (P)
Greenup Grandpa G40 (P)
Greenup Dandy D045

D: Eidsvold Stn M317 (P)

Eidsvold Stn X-Cel X90
Eidsvold Stn F367
Eidsvold Stn V927 (P)

Explosive growth, wide hindquarter, free moving bull, with good capacity, looseness and tropical attributes. Sugar Daddy's phenotype is backed up with a balanced set of high growth figures ranking top 5% for 200 days, eye muscle area and retail beef yield, top 10% for 600 days and top 20% for 400 days and domestic index.

ES M317 (P) calved as a young two year old and had four calves in four years.

ES F367 had six calves in six years. ICP: 383 days

| SANTA GERTRUDIS BREEDPLAN EBVS | | | | | | | | | | |
|--------------------------------|------|------|------|------|--------|---------|------|------|-------------|-------------|
| 200D | 400D | 600D | SS | EMA | P8 Fat | Rib Fat | IMF% | RBY | Dom Indx \$ | Exp Indx \$ |
| +21 | +28 | +41 | +0.7 | +4.9 | -1.2 | -0.7 | -0.2 | +1.5 | +22 | +22 |
| 65% | 65% | 61% | 69% | 47% | 55% | 56% | 52% | 42% | | |

Wt ADG SC..... Sem %..... EMA..... P8 Rib IMF.....
Purchaser: \$.....

Lot 27 Greenup Schnitzel S174 (P)

Classification: S Poll DOB: 1/12/2020 Age: 22 months Soc ID: GUP21MS174

Dangarfield Patrol Chief
Dangarfield Tycoon (P)
Dangarfield 5337 (P)

S: Greenup Lancelot L86 (P)

Eidsvold Stn X-Cel X90
Eidsvold Stn D419
Eidsvold Stn A149

Dangarfield Patrol Chief
Dangarfield Tycoon (P)
Dangarfield 5337 (P)

D: Greenup Jarrah J81 (P)

Eidsvold Stn Viagra V110 (P)
Greenup Yarrah Y73
Rosevale W339 (P)

Look no further if a trait leader is what you need for your breeding program. This young, poll son of Lancelot L86 (P) ranks in the top 1% for five traits - 200, 400 & 600 days, eye muscle area and domestic index. Ranking top 5% for export index and top 10% for scrotal size and retails beef yield. Phenotypically, Schnitzel is a fleshy bull with great structure, slick coat and quiet temperament.

GR Jarrah J81 (P) calved as a young two year old, was held over and had a further five calves in five years. Two sons sold at sale: Greenup Pride P158 (P) sold to C Crosswell and Greenup Legacy Q318 (P) to Little Pastoral Co. A son, Greenup Lexus L238 was retained in the stud herd, making an impact in his only breeding season before injury. His progeny selling to Curra Park, Kilterry Santas and IPB Agriculture.

| SANTA GERTRUDIS BREEDPLAN EBVS | | | | | | | | | | |
|--------------------------------|------|------|------|------|--------|---------|------|------|-------------|-------------|
| 200D | 400D | 600D | SS | EMA | P8 Fat | Rib Fat | IMF% | RBY | Dom Indx \$ | Exp Indx \$ |
| +27 | +48 | +55 | +2.3 | +5.3 | 0 | +0.1 | -0.2 | +1.3 | +40 | +41 |
| 68% | 68% | 64% | 72% | 52% | 59% | 60% | 56% | 46% | | |

GR Yarrah Y73 had nine calves in ten years - seven heifers. She is the dam of Greenup J81 (d. Sire Greenup Lexus L238 (P) and Granddam of Lots 52 & 27.

Wt ADG SC..... Sem %..... EMA..... P8 Rib IMF.....
Purchaser: \$.....

Lot 28 Greenup Sesame S186

Classification: S Dehorned DOB: 27/11/2020 Age: 22 months Soc ID: GUP21MS186

Dangarfield Patrol Chief
Dangarfield Tycoon (P)
Dangarfield 5337 (P)

S: Greenup Lancelot L86 (P)

Eidsvold Stn X-Cel X90
Eidsvold Stn D419
Eidsvold Stn A149

Dangarfield Patrol Chief
Dangarfield Tycoon (P)
Dangarfield 5337 (P)

D: Greenup Jordy J284

Rosevale Basalt B32 (P)
Greenup Georgie G101
Rosevale X113

Lancelot L86 (P) leaves his mark on this deep-bodied young sire, with characteristic quiet nature, tidy underline, large stones, and good coat. Another exceptional trait leader, Sesame ranks in the top 1% for six traits: growth, scrotal size, eye muscle area and domestic index. Retail beef yield is ranked top 5% and export top 10%.

GR Jordy J284 had six calves in six years. A son, GR P144 (P) sold to J & K McLoughlin, Roxborough and GR M366 (P) to N Wallace. ICP: 367 days.



| SANTA GERTRUDIS BREEDPLAN EBVS | | | | | | | | | | |
|--------------------------------|------|------|------|------|--------|---------|------|------|-------------|-------------|
| 200D | 400D | 600D | SS | EMA | P8 Fat | Rib Fat | IMF% | RBY | Dom Indx \$ | Exp Indx \$ |
| +30 | +50 | +60 | +3.5 | +5.5 | -0.9 | -0.6 | -0.5 | +1.5 | +40 | +40 |
| 67% | 68% | 64% | 72% | 52% | 59% | 60% | 56% | 47% | | |

GR Georgie G101 calved a young two year old and was brought in line with the cow herd. She has another four calves in four years. A son, GR L8 (P) sold to J & K McLoughlin, for \$10,500 in 2016.

Wt ADG SC..... Sem %..... EMA..... P8 Rib IMF.....
Purchaser: \$.....



Right now you can get the Kubota you've always wanted. Take advantage of the UNLIMITED instant asset write-off "extended time limit" today!

From high performing tractors to versatile utility vehicles, Kubota's Agricultural equipment is fueled by world-class Kubota engines and is engineered to handle the toughest jobs in the harshest conditions.

*Terms and Conditions of the latest government tax incentives of eligible business portions for tax write-offs for capital investments are as per conditions of the government stimulus package. Offer closes 30 June 2023 or while stock lasts.

**KEN MILLS
MACHINERY**

Cnr Stephens Street and Bunya Highway,
Kingaroy | (07) 4164 9289
www.kenmillsmachinery.com.au

Lot 29 Eidsvold Stn Siam S146

Classification: S Dehorned DOB: 12/11/2020 Age: 22 months Soc ID: EID21MS146

Swan Hill Handyman 7323 (PS)
Greenup Banana B8 (PS)
 Rosevale Promise V566 (P)

Siam is a well put together, very balanced package, with good structure, strong top-line, masculinity and slick, tropical coat.

S: Eidsvold Stn Noah N522 (PS)

Classified Santa Gertrudis Bull
Eidsvold Stn D603 (P)
 Classified Santa Gertrudis Cow

ES H33 (AI) had seven calves in seven years. A son ES L94 sold to J & K McLoughlin for \$10,000 in 2016. ICP: 366 days

ES E591 had two calves in two years and went missing in 2013.

Greenup Bingo B78 (P)
Greenup Enrique E136 (P)
 Greenup Bud B77 (P)

D: Eidsvold Stn H33 (AI)

Eidsvold Stn Z634
Eidsvold Stn E591
 Eidsvold Stn V869

| SANTA GERTRUDIS BREEDPLAN EBVS | | | | | | | | | | |
|--------------------------------|-----------|---------|------------|----------|----------|-----------|----------|------|-------------|-------------|
| 200D | 400D | 600D | SS | EMA | P8 Fat | Rib Fat | IMF% | RBY | Dom Indx \$ | Exp Indx \$ |
| +18 | +18 | +32 | +0.1 | +3.5 | +0.4 | +0.3 | -0.1 | +0.9 | +15 | +19 |
| 64% | 65% | 61% | 69% | 46% | 54% | 55% | 52% | 40% | | |
| Wt | ADG | SC..... | Sem %..... | EMA..... | P8 | Rib | IMF..... | | | |
| Purchaser: | | | | | | | | | | \$..... |

Lot 30 Greenup Seb S248 (PS)

Classification: S Pollscour DOB: 15/11/2020 Age: 22 months Soc ID: GUP21MS248

Dangarfield Patrol Chief
Dangarfield Tycoon (P)
 Dangarfield 5337 (P)

S: Greenup Mandela M122

Gyranda Atom A646
Greenup Halo G99
 Greenup Halo Y87 (P)



Classified Santa Gertrudis Bull

D: Eidsvold Stn K765 (P)

Classified Santa Gertrudis Cow

Seb is a tropical style of bull with a good coat and fine skin. A free-moving son of Mandela, Seb ranks in top 5% for 400 day growth, eye muscle area and domestic index, also ranking top 10% for 200 & 600 day growth, scrotal size and retail beef yield. A well rounded young bull.

ES K765 (P) had four calves in four years. ICP: 355 days

| SANTA GERTRUDIS BREEDPLAN EBVS | | | | | | | | | | |
|--------------------------------|-----------|---------|------------|----------|----------|-----------|----------|------|-------------|-------------|
| 200D | 400D | 600D | SS | EMA | P8 Fat | Rib Fat | IMF% | RBY | Dom Indx \$ | Exp Indx \$ |
| +18 | +33 | +40 | +2.3 | +4.7 | +0.3 | +0.6 | 0 | +1.4 | +31 | +32 |
| 60% | 61% | 56% | 66% | 43% | 52% | 53% | 49% | 39% | | |
| Wt | ADG | SC..... | Sem %..... | EMA..... | P8 | Rib | IMF..... | | | |
| Purchaser: | | | | | | | | | | \$..... |

Lot 31 Greenup Sago S86 (P)

Classification: S Poll DOB: 5/12/2020 Age: 22 months Soc ID: GUP21MS86

Rosevale Zeppelin Z490 (P)
Rosevale Gallipoli G128 (P)
 Rosevale Bega A257 (P)

S: Rosevale Gallipoli K468 (P)

Tookey Creek 8645 (PS)
Rosevale Bride G451 (P)
 Rosevale Bride G451 (P)

Eidsvold Stn X-Cel X90
Eidsvold Stn Figaro F282 (PS)
 Eidsvold Stn T701

D: Greenup L53 (P)

Eidsvold Stn Debonair D48 (P)
Greenup Finia H301 (P)
 Greenup Finia F115



If you are looking for softness then put a mark against Sago S86 (P) . A very quiet, poll bull, with tidy underline, early maturing pattern balanced with muscularity, Sago ranks in the top 5% for rib and rump (p8) fat and intramuscular fat (IMF).

GR L53 (P) had three calves in three years. ICP: 406 days

GR Finia H301 (P) calved as a two year old and had five calves in five years. ICP: 377 days

| SANTA GERTRUDIS BREEDPLAN EBVS | | | | | | | | | | |
|--------------------------------|-----------|---------|------------|----------|----------|-----------|----------|------|-------------|-------------|
| 200D | 400D | 600D | SS | EMA | P8 Fat | Rib Fat | IMF% | RBY | Dom Indx \$ | Exp Indx \$ |
| +13 | +27 | +30 | +2 | +1.2 | +1.8 | +1.7 | +0.7 | +0.3 | +27 | +40 |
| 65% | 66% | 62% | 70% | 51% | 58% | 59% | 56% | 46% | | |
| Wt | ADG | SC..... | Sem %..... | EMA..... | P8 | Rib | IMF..... | | | |
| Purchaser: | | | | | | | | | | \$..... |

Lot 32 Eidsvold Stn Saga S516 (P)

Classification: S Poll DOB: 10/12/2020 Age: 21 months Soc ID: EID21MS516

S: Classified Santa Gertrudis Bull

D: Eidsvold Stn Santa Gertrudis Cow

Note the age of this young bull. Saga S516 (P) is a quiet, poll bull with thick hindquarter, tidy underline, fine skin, slick coat and strong top-line. Saga was missing for 400 day weight and scan data.

| SANTA GERTRUDIS BREEDPLAN EBVS | | | | | | | | | | |
|--------------------------------|-----------|---------|------------|----------|----------|-----------|----------|-----|-------------|-------------|
| 200D | 400D | 600D | SS | EMA | P8 Fat | Rib Fat | IMF% | RBY | Dom Indx \$ | Exp Indx \$ |
| +11 | +15 | +24 | + | + | | | | + | + | + |
| 42% | 33% | 33% | % | % | % | % | % | % | | |
| Wt | ADG | SC..... | Sem %..... | EMA..... | P8 | Rib | IMF..... | | | |
| Purchaser: | | | | | | | | | | \$..... |



Lot 33 Eidsvold Stn Shaka Khan S394 (P)

Classification: S Poll DOB: 7/10/2020 Age: 24 months Soc ID: EID21MS394

Sujo First Class 366 (AI) (P)
Benelkay Firestone F31 (PP)
Benelkay Hebrew (P)

S: Greenup Khan K4 (P)

Greenup Billy B26 (P)
Greenup Ganache G37 (P)
Eidsvold Stn D679



Dangarfield Tycoon (P)
Greenup Judge J132 (P)
Greenup Swan Y11 (P) (P)

D: Eidsvold Stn M719

Classified Santa Gertrudis Bull
Eidsvold Stn H765
Classified Santa Gertrudis Cow



An easy-doing, meat machine, with deep body, wide hindquarter and top-line and tidy sheath. Shaka Khan is a good temperament, poll bull with thickness and muscle.

ES M719 had three calves in three years. ICP: 365 days

ES H765 had two calves in two years. ICP: 351 days

| SANTA GERTRUDIS BREEDPLAN EBVS | | | | | | | | | | | |
|--------------------------------|-----------|----------|-------------|-----------|----------|-----------|-----------|-----|-------------|-------------|--|
| 200D | 400D | 600D | SS | EMA | P8 Fat | Rib Fat | IMF% | RBY | Dom Indx \$ | Exp Indx \$ | |
| +11 | +10 | +18 | +0.7 | +4 | +0.3 | +0.4 | +0.1 | +1 | +14 | +15 | |
| 63% | 64% | 59% | 68% | 45% | 54% | 55% | 51% | 40% | | | |
| Wt | ADG | SC | Sem % | EMA | P8 | Rib | IME | | | | |
| Purchaser: | | | | | | | | | | \$ | |

Lot 34 Eidsvold Stn Sawyer S450 (PP)

Classification: S Homozygous Poll DOB: 30/11/2020 Age: 22 months Soc ID: EID21MS450

Dangarfield Tycoon (P)
Greenup Legacy L182 (P)
Greenup Ainsley

S: Greenup Philosopher P120 (PS)

Rosevale Basalt B32 (P)
Greenup Gift G85 (P)
Greenup Ziv Z119 (P)

Classified Santa Gertrudis Bull

D: Eidsvold Stn K645 (P)

Classified Santa Gertrudis Bull
Eidsvold Stn C479 (P)
Classified Santa Gertrudis Cow

Sawyer S450 (PP) is an well balanced, homozygous poll bull with good muscle and top-line, wide hindquarter, fine skin, good coat and tidy underline.

ES K645 (P) calved as a young two year old and had six calves in six years. ICP: 366 days.

ES C479 (P) had eight calves in eight years. ICP: 369 days.



| SANTA GERTRUDIS BREEDPLAN EBVS | | | | | | | | | | | |
|--------------------------------|-----------|----------|-------------|-----------|----------|-----------|-----------|------|-------------|-------------|--|
| 200D | 400D | 600D | SS | EMA | P8 Fat | Rib Fat | IMF% | RBY | Dom Indx \$ | Exp Indx \$ | |
| +15 | +21 | +31 | +1.5 | +3.6 | -0.2 | +0.3 | +0.3 | +0.9 | +18 | +21 | |
| 57% | 59% | 53% | 65% | 41% | 50% | 51% | 48% | 37% | | | |
| Wt | ADG | SC | Sem % | EMA | P8 | Rib | IME | | | | |
| Purchaser: | | | | | | | | | | \$ | |

Lot 35 Greenup Shine S148

Classification: S Dehorned DOB: 11/09/2020 Age: 24 months Soc ID: GUP21MS148

Greenup Ability A80
Greenup Fitzgerald F144 (PS)
Greenup Hilda Y5 (P)

S: Greenup Fitzzy M58

Eidsvold Stn Donald D34
Greenup Damask G197 (P)
Greenup Damask D041

Rosevale X-Hibitionist V168
Greenup Bond B116
Rosevale Hilda W243

D: Greenup Holly H83

Classified Santa Gertrudis Bull
Eidsvold Stn D493
Greenup Santa Gertrudis Cow



Explosive growth, big frame and capacity. Shine has a ideal set of traits and dark, slick coat, tidy underline and wide hindquarter. Ranking in top 5% for 200 days and top 10% for 600 days and retail beef yield and eye muscle area, Shine has the numbers to back him up.

GR Holly H83 had six calves in six years. A son sold to Dunbar Holdings, Daly Waters, NT. ICP: 355 days
ES D493 had five calves in six years and was culled.

| SANTA GERTRUDIS BREEDPLAN EBVS | | | | | | | | | | | |
|--------------------------------|-----------|----------|-------------|-----------|----------|-----------|-----------|------|-------------|-------------|--|
| 200D | 400D | 600D | SS | EMA | P8 Fat | Rib Fat | IMF% | RBY | Dom Indx \$ | Exp Indx \$ | |
| +21 | +24 | +39 | +1.9 | +3.8 | -0.5 | +0.1 | -0.1 | +1.4 | +21 | +26 | |
| 64% | 65% | 60% | 69% | 46% | 55% | 55% | 52% | 41% | | | |
| Wt | ADG | SC | Sem % | EMA | P8 | Rib | IME | | | | |
| Purchaser: | | | | | | | | | | \$ | |

Lot 36 Eidsvold Stn Stewart S274 (PS)

Classification: S Pollscur DOB: 10/11/2020 Age: 22 months Soc ID: EID21MS274

Greenup Ability A80
Greenup Fitzgerald
Greenup Hilda Y5 (P) (P)

S: Greenup Newton N144 (PP)

Swanhill Horizon 7331
Greenup Asher
Greenup Almond V797 (P)

Rosevale Basalt B32 (P)
Greenup Grandpa G40 (P)
Greenup Dandy D045

D: Eidsvold Stn M79 (P)

Gyranda Zoolander Z414 (PS)
Eidsvold Stn G427
Eidsvold Stn B85

Stewart is a quiet natured, dark, pollscur bull with powerful hindquarter, strong topline, quiet nature and a very tidy underline.

ES M79 (P) calved as a young two year old and had another two calves in two years. CICP: 345 days

ES G427 had two heifers in two years.

| SANTA GERTRUDIS BREEDPLAN EBVS | | | | | | | | | | | |
|--------------------------------|-----------|----------|-------------|-----------|----------|-----------|-----------|-----|-------------|-------------|--|
| 200D | 400D | 600D | SS | EMA | P8 Fat | Rib Fat | IMF% | RBY | Dom Indx \$ | Exp Indx \$ | |
| +11 | +21 | +30 | +1.1 | +3 | +0.4 | +0.8 | 0 | +1 | +20 | +21 | |
| 64% | 64% | 60% | 68% | 47% | 55% | 56% | 52% | 42% | | | |
| Wt | ADG | SC | Sem % | EMA | P8 | Rib | IME | | | | |
| Purchaser: | | | | | | | | | | \$ | |

Lot 37 Eidsvold Stn Saviour S600 (PP)

Classification: S Homozygous Poll DOB: 10/11/2020 Age: 22 months Soc ID: EID21MS600

S: Classified Santa Gertrudis Bull

D: Eidsvold Stn Santa Gertrudis Cow

Saviour S600 (PP) is a dark, homozygous poll bull with good muscling, strong top-line and tidy underline. Saviour was missing at 400 day weight and scan data collection.



| SANTA GERTRUDIS BREEDPLAN EBVS | | | | | | | | | | | |
|--------------------------------|-----------|----------|-------------|-----------|----------|-----------|-----------|-----|-------------|-------------|--|
| 200D | 400D | 600D | SS | EMA | P8 Fat | Rib Fat | IMF% | RBY | Dom Indx \$ | Exp Indx \$ | |
| +6 | +10 | +17 | +1.9 | + | | | | + | + | + | |
| 43% | 45% | 40% | 55% | % | % | % | % | % | | | |
| Wt | ADG | SC | Sem % | EMA | P8 | Rib | IME | | | | |
| Purchaser: | | | | | | | | | | \$ | |

Lot 38 Eidsvold Stn Sheriff S664 (PP)

Classification: S Homozygous Poll DOB: 20/11/2020 Age: 22 months Soc ID: EID21MS664

Greenup Bingo B78 (P)
Greenup Fiddle F110 (P)
 Greenup Swan

S: Eidsvold Stn Knox K568 (P)

Eidsvold Stn Anthony A156 (PS)
Eidsvold Stn G301 (P)
 Eidsvold Stn W701

Classified Santa Gertrudis Bull

D: Eidsvold Stn E747 (P)

Classified Santa Gertrudis Cow



A quiet, dark homozygous poll bull, Sheriff S664 (PP) has a quiet nature, muscular, strong top-line, wide hindquarter and neat underline.

ES E747 (P) had eight calves in nine years. A son ES Redgum R14 (P) sold to M & S Lee-Madigan, Nanango in 2021 for \$10,000. Another sold to the Ford family, Kumbia.

| SANTA GERTRUDIS BREEDPLAN EBVS | | | | | | | | | | |
|--------------------------------|------|------|------|------|--------|---------|------|------|-------------|-------------|
| 200D | 400D | 600D | SS | EMA | P8 Fat | Rib Fat | IMF% | RBY | Dom Indx \$ | Exp Indx \$ |
| +7 | +23 | +25 | +0.6 | +1.7 | -0.2 | 0 | +0.2 | +0.6 | +18 | +20 |
| 63% | 64% | 59% | 69% | 45% | 54% | 55% | 51% | 40% | | |

Wt ADG SC..... Sem %..... EMA..... P8 Rib IMF.....

Purchaser: \$.....

Lot 39 Eidsvold Stn Schnapps S316 (P)

Classification: S Poll DOB: 18/11/2020 Age: 22 months Soc ID: EID21MS316

Sujo First Class 366 (AI) (P)
Benelkay Firestone F31 (PP)
 Benelkay Hebrew (P)

S: Greenup Khan K4 (P)

Greenup Billy B26 (P)
Greenup Ganache G37 (P)
 Eidsvold Stn D679

Gyranda Atom A646
Greenup Helium H72 (P)
 Warena R143 (AI)

D: Eidsvold Stn L75 (P)

Eidsvold Stn C366
Eidsvold Stn F205
 Eidsvold Stn C429



Ruby Greenup

Trait leader for intramuscular fat, Schnapps is ranked top 1% for IMF%. This is a smooth, easy finishing, poll bull with tidy underline and even muscling.

ES L75 (P) had four calves in four years. ICP: 362 days

ES F205 had seven calves in seven years. ICP: 383 days

| SANTA GERTRUDIS BREEDPLAN EBVS | | | | | | | | | | |
|--------------------------------|------|------|------|------|--------|---------|------|------|-------------|-------------|
| 200D | 400D | 600D | SS | EMA | P8 Fat | Rib Fat | IMF% | RBY | Dom Indx \$ | Exp Indx \$ |
| +6 | +14 | +14 | -0.1 | +0.8 | +0.3 | +0.4 | +1 | -0.5 | +11 | +16 |
| 64% | 65% | 60% | 69% | 47% | 55% | 55% | 52% | 41% | | |

Wt ADG SC..... Sem %..... EMA..... P8 Rib IMF.....

Purchaser: \$.....

Lot 40 Eidsvold Stn Shark S64 (P)

Classification: S Poll DOB: 25/09/2020 Age: 24 months Soc ID: EID21MS64

Greenup Ability A80
Greenup Fitzgerald
 Greenup Hilda Y5 (P) (P)

S: Greenup Platoon P118 (PS)

Gyranda Atom A646
Greenup Halo G99
 Greenup Halo Y87 (P)

Classified Santa Gertrudis Bull

D: Eidsvold Stn M729 (P)

Dunlop X134 Dynamo
Eidsvold Stn C89
 Eidsvold Stn S487



Shark is a big capacity, poll bull with easy doing ability, deep hindquarter, smooth and tidy underline. A complete and very balanced package.

ES M729 (P) has had three calves in three years. ICP: 362 days

ES C89 was in the multiple herd and had three calves recorded.

| SANTA GERTRUDIS BREEDPLAN EBVS | | | | | | | | | | |
|--------------------------------|------|------|------|------|--------|---------|------|-----|-------------|-------------|
| 200D | 400D | 600D | SS | EMA | P8 Fat | Rib Fat | IMF% | RBY | Dom Indx \$ | Exp Indx \$ |
| +16 | +21 | +31 | +1.7 | +3.5 | +0.5 | +0.8 | 0 | +1 | +21 | +24 |
| 58% | 60% | 55% | 65% | 43% | 52% | 53% | 50% | 40% | | |

Wt ADG SC..... Sem %..... EMA..... P8 Rib IMF.....

Purchaser: \$.....

HELPING MAKE OUR FARMERS STRONGER

For over 200 years we've shared a long and rich association with the rural, remote, and regional communities of Australia. We're proud to back our farmers every day and into the future.

Contact your Agribusiness specialist

Simon Thurbin

✉ sthurbin@westpac.com.au

☎ 0459 813 446

Greg Shelton

✉ greg.shelton@westpac.com.au

☎ 0466 924 419

Westpac Agribusiness



Lot 41 Eidsvold Stn Signor S30 (PP)

Classification: S Homozygous Poll DOB: 28/10/2020 Age: 23 months Soc ID: EID21MS30

Dangarfield Patrol Chief
Dangarfield Tycoon (P)
 Dangarfield 5337 (P)

S: Greenup Nobleman N330 (P)

Greenup Exceptional E294 (P)

Greenup J251

Eidsvold Stn D29

Rosevale Basalt B32 (P)

Greenup Grandpa G40 (P)

Greenup Dandy D045

D: Eidsvold Stn N455 (P)

Eidsvold Stn Zoro Z188 (PS)

Eidsvold Stn E501

Eidsvold Stn W227

These sons of Noblemen are quiet-natured, mountains of meat. Signor S30 (PP) is a dark, homozygous poll bull with very tidy underline, smoothness, good skin and strong top-line. He ranks in top 1% for retail beef yield, and eye muscle area, top 5% for 200, 400 & 600 day growth, and top 10% for scrotal size and domestic index.

ES N455 (P) calved as a young two year old and had three calves in three years. A son, ES R372 sold to L Taylor, Mundubbera in 2021 for \$17,000.

ES E501 had eight calves in eight years. A son, ES K64 sold to D & S Greenup, Rosevale Santa Gertrudis for \$8000 in 2015. A second son, ES Munster M298 (P) was retained for stud use with two sons in the 2022 sale and previous progeny selling well in 2020 and 2021.

| SANTA GERTRUDIS BREEDPLAN EBVS | | | | | | | | | | |
|--------------------------------|------|------|------|------|--------|---------|------|------|-------------|-------------|
| 200D | 400D | 600D | SS | EMA | P8 Fat | Rib Fat | IMF% | RBY | Dom Indx \$ | Exp Indx \$ |
| +21 | +33 | +46 | +2.4 | +5.3 | -1.5 | -0.9 | -0.9 | +2.1 | +26 | +21 |
| 64% | 65% | 61% | 69% | 48% | 56% | 57% | 53% | 44% | | |

Wt ADG SC..... Sem %..... EMA..... P8 Rib IMF.....

Purchaser: \$.....

Lot 42 Greenup Scamp S154

Classification: S Dehorned DOB: 14/12/2020 Age: 21 months Soc ID: GUP21MS154

Greenup Ability A80
Greenup Fitzgerald F144 (PS)
 Greenup Hilda Y5 (P)

S: Greenup Fitzzy M58

Eidsvold Stn Donald D34

Greenup Damask G197 (P)

Greenup Damask D041

Eidsvold Stn X-Cel X90

Eidsvold Stn Debonair D48 (P)

Eidsvold Stn X257 (P)

D: Greenup L241 (P)

Rosevale Basalt B32 (P)

Greenup Fan F77 (PS)

Greenup Can-Can C99

Explosive growth and high yielding carcass traits, complements the tropical attributes of this young sire. With a quiet nature and fine skin, Scamp S154 ranks in the top 1% for scrotal size, top 5% for 200 & 400 day growth and top 10% for 600 days and domestic index. Note the age of this young bull.

GR L241 (P) calved as a two year old and had four calves in four years. ICP: 372 days

GR Fan F77 (PS) calved as a two year old, was held over and had six calves in seven years. ICP: 422 days.

| SANTA GERTRUDIS BREEDPLAN EBVS | | | | | | | | | | |
|--------------------------------|------|------|------|------|--------|---------|------|------|-------------|-------------|
| 200D | 400D | 600D | SS | EMA | P8 Fat | Rib Fat | IMF% | RBY | Dom Indx \$ | Exp Indx \$ |
| +21 | +32 | +44 | +3.2 | +3.2 | -1.5 | -0.7 | -0.1 | +1.1 | +26 | +31 |
| 64% | 65% | 61% | 69% | 49% | 57% | 57% | 54% | 44% | | |

Wt ADG SC..... Sem %..... EMA..... P8 Rib IMF.....

Purchaser: \$.....



Lot 43 Greenup Shaman S6 (PP)

Classification: S Homozygous Poll DOB: 8/09/2020 Age: 25 months Soc ID: GUP21MS6

Drensmaine Ulysses U21 (P)
Rosevale Hanover H403 (PS)
 Rosevale Polly D301 (P)

S: Rosevale Percival P234 (PS)

Eidsvold Stn Feremone F30

Rosevale Patricia J351 (P)

Rosevale Patricia F335 (P)

Eidsvold Stn X-Cel X90

Eidsvold Stn Figaro F282 (PS)

Eidsvold Stn T701

D: Greenup P53 (P)

Rosevale Basalt B32 (P)

Greenup Floss F151

Rosevale Blossom W11 (P)



Shaman S6 (PP) s a free-moving, dark, homozygous poll bull with fine skin and looseness.

GR P53 (P) was a maiden heifer and calved as a two-year-old.

GR Floss F151 calved as a two year old and had four calves in five years.

| SANTA GERTRUDIS BREEDPLAN EBVS | | | | | | | | | | |
|--------------------------------|------|------|-----|------|--------|---------|------|------|-------------|-------------|
| 200D | 400D | 600D | SS | EMA | P8 Fat | Rib Fat | IMF% | RBY | Dom Indx \$ | Exp Indx \$ |
| +8 | +19 | +27 | +2 | +1.2 | -1.1 | -0.4 | -0.1 | +0.6 | +15 | +19 |
| 62% | 62% | 59% | 67% | 47% | 54% | 55% | 54% | 43% | | |

Wt ADG SC..... Sem %..... EMA..... P8 Rib IMF.....

Purchaser: \$.....

Lot 44 Greenup Steel S62 (PP)

Classification: S Homozygous Poll DOB: 12/10/2020 Age: 23 months Soc ID: GUP21MS62

Strathmore F672
Rosevale Jackaroo J566 (P)
 Rosevale Harmony F219

S: Rosevale Ned Kelly N28 (P)

Benelkay Lifeline (P)

Rosevale Malta K299

Rosevale Malta K299

Eidsvold Stn X-Cel X90

Eidsvold Stn Figaro F282 (PS)

Eidsvold Stn T701

D: Greenup N79 (P)

Greenup Billy B26 (P)

Greenup Gwendaline G31

Eidsvold Stn D687



A dark, homozygous poll bull, Steel S62 (PP) has a tidy underline, fine skin and tropical attributes.

GR N79 (P) calved as a young, two year old and was held over. Her first calf is a Classified heifer. Steel is her second.

GR Gwendaline G31 calved first as a two year old and subsequently had another four calves in four years. A son sold to Russell Mocker in 2017 for \$7000.

| SANTA GERTRUDIS BREEDPLAN EBVS | | | | | | | | | | |
|--------------------------------|------|------|------|------|--------|---------|------|------|-------------|-------------|
| 200D | 400D | 600D | SS | EMA | P8 Fat | Rib Fat | IMF% | RBY | Dom Indx \$ | Exp Indx \$ |
| +7 | +19 | +23 | +1.5 | +1.5 | +0.9 | +1.3 | +0.7 | -0.1 | +18 | +24 |
| 65% | 65% | 61% | 69% | 48% | 56% | 57% | 55% | 44% | | |

Wt ADG SC..... Sem %..... EMA..... P8 Rib IMF.....

Purchaser: \$.....

Lot 45 Eidsvold Stn Saul S320

Classification: S Dehorned DOB: 1/12/2020 Age: 22 months Soc ID: EID21MS320

Sujo First Class 366 (AI) (P)
Benelkay Firestone F31 (PP)
 Benelkay Hebrew (P)

A very easy doing, soft, smooth bull with deep hindquarter, muscle, strong topline and good skin.

S: Greenup Khan K4 (P)

Greenup Billy B26 (P)
Greenup Ganache G37 (P)
 Eidsvold Stn D679

ES J83 (P) had six calves in six years. ICP: 366 days

ES B291 had nine calves in nine years. ICP: 366 days

Gyranda Crackerjack V532
Greenup Zoolander Z414 (PS)
 Gyranda V435

| SANTA GERTRUDIS BREEDPLAN EBVS | | | | | | | | | | |
|--------------------------------|------|------|------|-----|--------|---------|------|------|-------------|-------------|
| 200D | 400D | 600D | SS | EMA | P8 Fat | Rib Fat | IMF% | RBY | Dom Indx \$ | Exp Indx \$ |
| +4 | +10 | +12 | -0.9 | +3 | +0.8 | +1.0 | +0.3 | +0.9 | +16 | +17 |
| 65% | 65% | 61% | 69% | 47% | 56% | 56% | 52% | 42% | | |

Wt ADG SC..... Sem %..... EMA..... P8 Rib IMF.....
 Purchaser: \$.....

D: Eidsvold Stn J83 (P)

Classified Santa Gertrudis Bull
Eidsvold Stn B291
 Eidsvold Stn Z467

Lot 46 Greenup Shaslik S262

Classification: S Dehorned DOB: 6/01/2021 Age: 21 months Soc ID: GUP21MS262

Dangarfield Patrol Chief
Dangarfield Tycoon (P)
 Dangarfield 5337 (P)

Note the age of this young sire. Shaslik is a meat machine, with terrific muscularity, width thought the hindquarter and a great body. He has a tidy underline and is ranked in the top 5% for 400 days, EMA and top 10% for domestic index and retail beef yield. A very tidy package.

S: Greenup Mandela M122

Gyranda Atom A646
Greenup Halo G99
 Greenup Halo Y87 (P)

GR N265 (P) calved as a two-year-old and had two calves in two years. Shaslik is her first bull.

GR Debutante H31 (P) calved as a two year old and had another three calves in three years.

Eidsvold Stn Zoro C236 (P)
Clanricard Farrer 010 (P)
 Clanricard Barcelona 609 (P)

| SANTA GERTRUDIS BREEDPLAN EBVS | | | | | | | | | | |
|--------------------------------|------|------|------|------|--------|---------|------|------|-------------|-------------|
| 200D | 400D | 600D | SS | EMA | P8 Fat | Rib Fat | IMF% | RBY | Dom Indx \$ | Exp Indx \$ |
| +18 | +32 | +36 | +1.1 | +4.3 | 0 | 0 | -0.3 | +1.3 | +29 | +27 |
| 64% | 65% | 60% | 69% | 47% | 55% | 56% | 52% | 42% | | |

Wt ADG SC..... Sem %..... EMA..... P8 Rib IMF.....
 Purchaser: \$.....

Lot 47 Greenup Senate S364 (PP)

Classification: S Homozygous Poll DOB: 26/11/2020 Age: 22 months Soc ID: GUP21MS364

Dangarfield Patrol Chief
Dangarfield Tycoon (P)
 Dangarfield 5337 (P)

Senate S364 (PP) is a quite natured, lighter coloured homozygous poll bull with tropical skin. A strong top-line and ability to lay down fat and softness, round out this package. His EBVs are ranked in the top 5% for scrotal size and domestic index and top 10% for 400 days and export index.

S: Greenup Legacy L182 (P)

Rosevale Rippon X74
Greenup Ainsley A103
 Rosevale Y606



GR Madonna H37 (P) calved as a young two-year old and had six calves in seven years.

GR Zimri Z79 (P) had six calves in seven years.

Eidsvold Stn X-Cel X90
Eidsvold Stn Debonair D48 (P)
 Eidsvold Stn X257 (P)

| SANTA GERTRUDIS BREEDPLAN EBVS | | | | | | | | | | |
|--------------------------------|------|------|------|------|--------|---------|------|------|-------------|-------------|
| 200D | 400D | 600D | SS | EMA | P8 Fat | Rib Fat | IMF% | RBY | Dom Indx \$ | Exp Indx \$ |
| +15 | +29 | +32 | +2.5 | +3.1 | +0.9 | +0.9 | +0.3 | +0.5 | +30 | +36 |
| 67% | 67% | 63% | 70% | 51% | 59% | 59% | 56% | 46% | | |

Wt ADG SC..... Sem %..... EMA..... P8 Rib IMF.....
 Purchaser: \$.....

D: Greenup Madonna H37 (P)

Rosevale Jeremiah X291 (P)
Greenup Zimri Z79 (P)
 Rosevale Jasmin W166

Lot 48 Greenup Scholar S2 (PS)

Classification: S Pollscur DOB: 14/08/2020 Age: 25 months Soc ID: GUP21MS2

Scholar is a lighter bull with quite nature, tidy underline and deep hindquarter.

GR Q321 (P) was a maiden heifer and calved at 18 months.

GR K283 (P) calved as a two year old in March 2016, and was held over to come in line with the cow herd. She had another three calves in three years. ICP: 365 days. 4 daughters.

S: Classified Santa Gertrudis Bull

Eidsvold Stn Figaro F282 (PS)
Greenup Lexus L238 (PP)
 Greenup Jarrah J81 (P)

D: Greenup Q321 (P)

Warenda Dempsey D656 (P)
Greenup K283 (P)
 Greenup Floss F151

| SANTA GERTRUDIS BREEDPLAN EBVS | | | | | | | | | | |
|--------------------------------|------|------|------|------|--------|---------|------|-----|-------------|-------------|
| 200D | 400D | 600D | SS | EMA | P8 Fat | Rib Fat | IMF% | RBY | Dom Indx \$ | Exp Indx \$ |
| +10 | +14 | +21 | +0.8 | +2.2 | -0.1 | +0.4 | | + | + | + |
| 51% | 43% | 43% | 27% | 24% | 20% | 20% | % | % | | |

Wt ADG SC..... Sem %..... EMA..... P8 Rib IMF.....
 Purchaser: \$.....

Lot 49 Eidsvold Stn Sexton S8 (P)

Classification: S Poll DOB: 20/11/2020 Age: 22 months Soc ID: EID21MS8

A very easy doing bull with softness and ranked in the top 5% for intramuscular fat, Sexton S8 (P) is a ideal bull for a self replacing herd. A dark bull with a tidy underline.

ES G479 is in the multiple herd and had eight calves in eight years. ICP: 369 days.

S: Classified Santa Gertrudis Bull

Classified Santa Gertrudis Bull

D: Eidsvold Stn G479

Classified Santa Gertrudis Cow

| SANTA GERTRUDIS BREEDPLAN EBVS | | | | | | | | | | |
|--------------------------------|------|------|------|------|--------|---------|------|------|-------------|-------------|
| 200D | 400D | 600D | SS | EMA | P8 Fat | Rib Fat | IMF% | RBY | Dom Indx \$ | Exp Indx \$ |
| +15 | +20 | +30 | +1.7 | +2.4 | +1.1 | +1.5 | +0.7 | +0.3 | +18 | +26 |
| 49% | 52% | 45% | 60% | 32% | 43% | 44% | 44% | 30% | | |

Wt ADG SC..... Sem %..... EMA..... P8 Rib IMF.....
 Purchaser: \$.....

Lot 50 Eidsvold Stn Sigma S668 (PS)

Classification: S Pollscur DOB: 3/11/2020 Age: 23 months Soc ID: EID21MS668

Dangarfield Jack Junior (P)
Dangarfield Quarterback (P)
 Dangarfield 0131

Sigma S668 (PS) is a free-moving pollscur bull with a dark coat, fine skin and tropical attributes. A very well-balanced bull.

S: Dangarfield Admiral (ET)(AI) A113 (P)

Santa Park Flicker
Dangarfield 3577
 Dangarfield 1166

ES F261 had ten calves in ten years. A son, ES N66 sold to J & C Lord, Kilterry Station Julia Creek. ICP: 356 days

Classified Santa Gertrudis Bull

D: Eidsvold Stn F261

Classified Santa Gertrudis Cow

| SANTA GERTRUDIS BREEDPLAN EBVS | | | | | | | | | | |
|--------------------------------|------|------|------|------|--------|---------|------|------|-------------|-------------|
| 200D | 400D | 600D | SS | EMA | P8 Fat | Rib Fat | IMF% | RBY | Dom Indx \$ | Exp Indx \$ |
| +11 | +19 | +25 | +1.4 | +1.4 | -0.7 | -0.3 | -0.1 | +0.7 | +17 | +21 |
| 64% | 64% | 59% | 67% | 44% | 53% | 54% | 50% | 39% | | |

Wt ADG SC..... Sem %..... EMA..... P8 Rib IMF.....
 Purchaser: \$.....

STUD SALES
Australia



LIVE AUCTIONS & ONLINE SALES
BULLS, FEMALES & GENETICS

PRIVATE SALES, COMMERCIAL SALES, FEEDLOT SALES

The Most Progressive Livestock Agents in Australia.



Peter Brazier 0407 525 983 Harvey Weyman-Jones 0414 941 788 Mark Duthie 0448 016 950 Georgie Connor 0428 347 550 Josh Heck 0409 732 676 Nikita Duthie 0400 434 085

www.gdlrural.com.au

Lot 51 Greenup Sentry S58 (P)

Classification: S Poll DOB: 26/09/2020 Age: 24 months Soc ID: GUP21MS58

Strathmore F672

Rosevale Jackaroo J566 (P)

Rosevale Harmony F219

S: Rosevale Ned Kelly N28 (P)

Benelkay Lifeline (P)

Rosevale Malta K299

Rosevale Malta K299

Sujo First Class (AI) (P)

Benelkay Firestone F31 (P)

Benelkay Hebrew (P)

D: Greenup N255 (P)

Greenup Ability A80

Greenup Fatima F149 (P)

Greenup Damaris Y71 (P)

A quiet, poll bull with a slick coat, tidy underline and well balanced traits.

GR N255 (P) calved as a young, two year old and was held over. Her first calf is a Classified heifer. Sentry is her second.

GR Fatima F149 (P) had six calves in six years - five daughters. ICP: 378 days

| SANTA GERTRUDIS BREEDPLAN EBVS | | | | | | | | | | |
|--------------------------------|------|------|------|------|--------|---------|------|------|-------------|-------------|
| 200D | 400D | 600D | SS | EMA | P8 Fat | Rib Fat | IMF% | RBY | Dom Indx \$ | Exp Indx \$ |
| +10 | +25 | +29 | +1.2 | +2.5 | -0.4 | +0.1 | +0.3 | +0.4 | +20 | +21 |
| 65% | 66% | 62% | 70% | 49% | 57% | 57% | 55% | 45% | | |

Wt ADG SC..... Sem %..... EMA..... P8 Rib IMF.....
Purchaser: \$.....

Lot 52 Greenup Stand-Out S96

Classification: S Dehorned DOB: 2/12/2020 Age: 22 months Soc ID: GUP21MS96

Rosevale Buster F236

Strathmore J2 (P)

Strathmore E367 (P)

S: Strathmore Prolific P150 (P)

Warenda Regret

Strathmore J237

Strathmore F163 (AI)(P)

Gyranda Crackerjack V532

Gyranda Atom A646

Gyranda V197

D: Greenup Yarra G141

Eidsvold Stn Viagra V110 (P)

Greenup Yarra Y73

Rosevale W339 (P)

A balanced bull with good structure and moderate growth.

GR Yarra G141 calved first as a very young two-year-old. She had eight calves in nine years. A son sold to R Strathdee. ICP: 411 days.

GR Yarra Y73 had nine calves in ten years - seven heifers. She is the dam of Greenup J81 (d. Sire of Greenup Lexus L238 (P)) and Granddam of Lots 52 & 27.

| SANTA GERTRUDIS BREEDPLAN EBVS | | | | | | | | | | |
|--------------------------------|------|------|------|-----|--------|---------|------|------|-------------|-------------|
| 200D | 400D | 600D | SS | EMA | P8 Fat | Rib Fat | IMF% | RBY | Dom Indx \$ | Exp Indx \$ |
| -1 | +15 | +14 | +1.3 | +1 | -0.7 | -0.1 | +0.2 | +0.8 | +19 | +24 |
| 63% | 63% | 59% | 68% | 45% | 53% | 54% | 52% | 40% | | |

Wt ADG SC..... Sem %..... EMA..... P8 Rib IMF.....
Purchaser: \$.....



Ron Bligh

Lot 53 Greenup Saxton S282

Classification: S Dehorned DOB: 9/12/2020 Age: 22 months Soc ID: GUP21MS282

Dangarfield Patrol Chief
Dangarfield Tycoon (P)
 Dangarfield 5337 (P)

S: Greenup Mandela M122

Gyranda Atom A646
Greenup Halo G99
 Greenup Halo Y87 (P)

Warenda Mahogany (P)
Warenda Dempsey D656 (P)
 Wilgaroon K9 (P)

D: Greenup Agnes H67 (P)

Greenup X-Hibitionist Y44
Greenup Agnes E79
 Greenup Agnes A115



Saxton S282 is quiet, dark bull with muscularity and good growth.

GR Agnes H67 (P) calved as a two year old and had five calves in six years. A son sold to V & E Pampling, Augathella, for \$8500 in 2014.

GR Agnes E79 had six calves in seven years.

| SANTA GERTRUDIS BREEDPLAN EBVS | | | | | | | | | | | |
|--------------------------------|-----------|---------|------------|----------|----------|-----------|----------|------|-------------|-------------|--|
| 200D | 400D | 600D | SS | EMA | P8 Fat | Rib Fat | IMF% | RBV | Dom Indx \$ | Exp Indx \$ | |
| +13 | +21 | +25 | +1.6 | +2.5 | -0.3 | +0.1 | -0.2 | +0.9 | +19 | +20 | |
| 64% | 65% | 61% | 69% | 48% | 56% | 57% | 52% | 43% | | | |
| Wt | ADG | SC..... | Sem %..... | EMA..... | P8 | Rib | IMF..... | | | | |
| Purchaser: | | | | | | | | | | \$..... | |

Lot 54 Greenup Silver S252

Classification: S Dehorned DOB: 19/01/2021 Age: 20 months Soc ID: GUP21MS252

Dangarfield Patrol Chief
Dangarfield Tycoon (P)
 Dangarfield 5337 (P)

S: Greenup Mandela M122

Gyranda Atom A646
Greenup Halo G99
 Greenup Halo Y87 (P)

Eidsvold Stn Zoro C236 (P)
Clanricard Farrer 010 (P)
 Clanricard Barcelona 609 (P)

D: Greenup N269 (P)

Greenup Editor E276
Greenup Hug H171
 Eidsvold Stn D235

Note the age of this young gun. Silver S252 is young, dark sire with thickness through-out, huge capacity and deep hindquarter. Silver continues the powerful Mandela line, with EBVs ranking in the top 1% for 400 days, top 5% for 200 & 600 days and eye muscle are and domestic index, ranked top 10% for scrotal size and retail beef yield (RBV).

GR N269 (P) was missing from weaning until 2020. Silver is her first calf recorded.

GR Hug H171 calved as a young two year old and was brought in line with the cow herd. She had another three calves in three years - three heifers, one Angus cross calf.

| SANTA GERTRUDIS BREEDPLAN EBVS | | | | | | | | | | | |
|--------------------------------|-----------|---------|------------|----------|----------|-----------|----------|------|-------------|-------------|--|
| 200D | 400D | 600D | SS | EMA | P8 Fat | Rib Fat | IMF% | RBV | Dom Indx \$ | Exp Indx \$ | |
| +24 | +40 | +49 | +2.1 | +4.4 | -0.9 | -0.5 | -0.5 | +1.4 | +30 | +28 | |
| 63% | 64% | 60% | 68% | 46% | 55% | 55% | 51% | 41% | | | |
| Wt | ADG | SC..... | Sem %..... | EMA..... | P8 | Rib | IMF..... | | | | |
| Purchaser: | | | | | | | | | | \$..... | |

Lot 55 Eidsvold Stn Status S84

Classification: S Dehorned DOB: 30/09/2020 Age: 24 months Soc ID: EID21MS84

Dangarfield Jack Junior (P)
Dangarfield Quarterback (P)
 Dangarfield 0131

S: Dangarfield Admiral (ET)(AI) A113 (P)

Santa Park Flicker
Dangarfield 3577
 Dangarfield 1166

Tyndale Noddy (P) (AI)
Rosevale Basalt B32 (P)
 Rosevale Excite Y407

D: Eidsvold Stn J39 (PS)

Classified Santa Gertrudis Bull
Eidsvold Stn B633
 Classified Santa Gertrudis Cow

Status S84 is an even bull with a very tidy underline, smooth coat, good growth and well balanced traits.

ES J39 (PS) had six calves in six years, four heifers. ICP: 365 days.

ES B633 had eight calves in nine years.

| SANTA GERTRUDIS BREEDPLAN EBVS | | | | | | | | | | | |
|--------------------------------|-----------|---------|------------|----------|----------|-----------|----------|------|-------------|-------------|--|
| 200D | 400D | 600D | SS | EMA | P8 Fat | Rib Fat | IMF% | RBV | Dom Indx \$ | Exp Indx \$ | |
| +12 | +25 | +32 | +0.9 | +2.3 | -1.2 | -0.7 | -0.1 | +0.8 | +17 | +16 | |
| 65% | 65% | 60% | 68% | 47% | 55% | 56% | 53% | 42% | | | |
| Wt | ADG | SC..... | Sem %..... | EMA..... | P8 | Rib | IMF..... | | | | |
| Purchaser: | | | | | | | | | | \$..... | |

Lot 56 Eidsvold Stn Steven S66

Classification: S Dehorned DOB: 7/10/2020 Age: 24 months Soc ID: EID21MS66

Strathmore Warden (P)
Gyranda Cosmic C476
 Gyranda X499

S: Gyranda Pancho P416 (P)

Raytek Democrat (P)
Gyranda K151 (P)
 Gyranda E501

Eidsvold Station Zoro C236 (PS)
Clanricard Farrer 010
 Clanricard Barcelona 609 (P)

D: Greenup M185 (P)

Swan Hill Handyman (PS)
Greenup Chelsea C67 (P)
 Greenup Maple Y69

Steven S66 us a dark bull with slick coat, good muscling and very correct structure.

GR M185 (P) had three calves in three years. ICP: 353 days

GR Chelsea C67 (P) had seven calves in eight years. A son, GR Luck L38 (P) sold to Delco Grazing, Wallumbilla for \$8000 in 2016, and another GR Jackpot J36 (P) to Jenso Grazing in 2014 for \$8,500.

| SANTA GERTRUDIS BREEDPLAN EBVS | | | | | | | | | | | |
|--------------------------------|-----------|---------|------------|----------|----------|-----------|----------|------|-------------|-------------|--|
| 200D | 400D | 600D | SS | EMA | P8 Fat | Rib Fat | IMF% | RBV | Dom Indx \$ | Exp Indx \$ | |
| +12 | +15 | +21 | +0.1 | +3.4 | -0.6 | -0.4 | -0.3 | +1.2 | +14 | +12 | |
| 61% | 61% | 58% | 66% | 45% | 53% | 54% | 51% | 41% | | | |
| Wt | ADG | SC..... | Sem %..... | EMA..... | P8 | Rib | IMF..... | | | | |
| Purchaser: | | | | | | | | | | \$..... | |

Lot 57 Greenup Shetland S118 (PS)

Classification: S Pollscur DOB: 25/11/2020 Age: 22 months Soc ID: GUP21MS118

Dangarfield Lawmaker
Rowanlea Atomic A02 (P)
 Rowanlea Garnet G84 (P)

S: Eidsvold Stn Noble N896 (P)

Gyranda Z414
Eidsvold Stn K151 (P)
 Eidsvold Stn E311

Greenup Ability A80
Greenup Fitzgerald F144 (PS)
 Greenup Hilda Y5 (P)

D: Greenup N17 (P)

Greenup X-Hibitionist Y44
Greenup Folly F17 (P)
 Greenup Zahra Z67 (P)

Shetland is a large-framed, pollscur bull with a lighter head, strong topline and tidy underline. He demonstrates the vigorous growth of the Noble line, with growth traits ranked in top 1% for 400 days, top 5% for 200 & 600 days, domestic index and retail beef yield.

GR N17 (P) calved as a young two year old and had three calves in three years. ICP: 360 days
 GR Folly F17 (P) calved as a two year old and had eight calves in nine years - six daughters. A son Greenup Romeo R92, sold to P Patterson, Tresswell Grazing for \$16,000 in 2021.

| SANTA GERTRUDIS BREEDPLAN EBVS | | | | | | | | | | | |
|--------------------------------|-----------|---------|------------|----------|----------|-----------|----------|------|-------------|-------------|--|
| 200D | 400D | 600D | SS | EMA | P8 Fat | Rib Fat | IMF% | RBV | Dom Indx \$ | Exp Indx \$ | |
| +25 | +43 | +54 | +1.2 | +3.9 | -1.5 | -0.8 | -0.5 | +1.4 | +31 | +32 | |
| 65% | 65% | 61% | 69% | 49% | 56% | 57% | 54% | 44% | | | |
| Wt | ADG | SC..... | Sem %..... | EMA..... | P8 | Rib | IMF..... | | | | |
| Purchaser: | | | | | | | | | | \$..... | |



PROFIT FROM OUR EXPERIENCE

Nutrien Ag Solutions Kingaroy is committed to delivering a diverse range of products and services at the best possible value to our customers. We work hard to know your business and endeavour to help you grow it.

OUR FRIENDLY & KNOWLEDABLE STAFF SPECIALISE IN:

- Animal Production
- Fertiliser
- Crop Protection
- Seed
- Produce
- Livestock Equipment
- Tanks
- Irrigation

LIVESTOCK SALES - WILLING TO GO THE EXTRA MILE FOR CLIENTS

- Livestock Marketing
- Saleyards
- Auctions Plus
- Paddock Sales
- Buying & Selling

Contact us at 07 4160 0500

Chris Simpkins 0437 330 172

OUR OTHER SERVICES INCLUDE:



AGRONOMY



INSURANCE



FINANCE



REAL ESTATE

21-29 Youngman Street, Kingaroy QLD
07 4160 0500
NutrienAgSolutions.com.au



Lot 58 Greenup Sinai S224 (P)

Classification: S Poll DOB: 9/11/2020 Age: 23 months Soc ID: GUP21MS224

Dangarfield Lawmaker
Rowanlea Atomic A02 (P)
Rowanlea Garnet G84 (P)

S: Eidsvold Stn Noble N896 (P)

Gyranda Z414
Eidsvold Stn K151 (P)
Eidsvold Stn E311

Rosevale Gallipoli G128 (P)
Rosevale Gallipoli K468 (P)
Rosevale Bride G451 (P)

D: Greenup N241

Dangarfield Tycoon (P)
Greenup Lady L65
Greenup Elovera E211 (P)

Sinai is an easy doing poll bull with great softness and ability to lay down fat. An tidy, smooth young sire, with a strong top-line, good coat and good growth traits. Ranked top 5% for domestic index.

GR N241 calved as a young two-year old and had three calves in three years. A heifer classified, her first son Greenup Rembrandt R148 (P) was retained for stud use with first sons selling in 2023, Sinai is her second bull. ICP: 351 days. GR Lady L65 calved as a young two-year old and had four calves in four years. A son, GR P210 (P) sold to I & B Michelmore for \$10,500 in 2019. ICP: 399 days.

| SANTA GERTRUDIS BREEDPLAN EBVS | | | | | | | | | | |
|--------------------------------|-----------|---------|------------|----------|----------|-----------|----------|------|-------------|-------------|
| 200D | 400D | 600D | SS | EMA | P8 Fat | Rib Fat | IMF% | RBY | Dom Indx \$ | Exp Indx \$ |
| +17 | +31 | +35 | +1.6 | +3.8 | +1.2 | +1.3 | +0.2 | +0.6 | +30 | +35 |
| 65% | 65% | 61% | 70% | 49% | 57% | 57% | 55% | 45% | | |
| Wt | ADG | SC..... | Sem %..... | EMA..... | P8 | Rib | IMF..... | | | |
| Purchaser: | | | | | | | | | \$..... | |

Lot 59 Eidsvold Stn Sprite S326 (P)

Classification: S Poll DOB: 8/12/2020 Age: 22 months Soc ID: EID21MS326

Gyranda Crackerjack V532
Gyranda Atom A646
Gyranda V197 (AI)

S: Greenup Helium H72 (P)

Tyndale Noddy (P) (AI)
Warenda R143 (AI)
Warenda M73 (AI) (P)

Classified Santa Gertrudis Bull

D: Eidsvold Stn K705

Classified Santa Gertrudis Bull
Eidsvold Stn B859
Classified Santa Gertrudis Cow

Sprite S326 (P) is a long, smooth, poll bull with light sheath and good skin. Good growth and softness here.

ES K705 calved as a two year old and has had five calves in five years. ICP: 373 days.

ES B859 had six calves in six years. ICP: 387 days.

| SANTA GERTRUDIS BREEDPLAN EBVS | | | | | | | | | | |
|--------------------------------|-----------|---------|------------|----------|----------|-----------|----------|------|-------------|-------------|
| 200D | 400D | 600D | SS | EMA | P8 Fat | Rib Fat | IMF% | RBY | Dom Indx \$ | Exp Indx \$ |
| +11 | +22 | +28 | +1.9 | +1.9 | -0.1 | +0.4 | +0.2 | +0.5 | +17 | +21 |
| 51% | 50% | 47% | 51% | 38% | 41% | 41% | 34% | 32% | | |
| Wt | ADG | SC..... | Sem %..... | EMA..... | P8 | Rib | IMF..... | | | |
| Purchaser: | | | | | | | | | \$..... | |

Lot 60 Greenup Skeet S88 (P)

Classification: S Poll DOB: 30/11/2020 Age: 22 months Soc ID: GUP21MS88

Rosevale Zeppelin Z490 (P)
Rosevale Gallipoli G128 (P)
Rosevale Bega A257 (P)

S: Rosevale Gallipoli K468 (P)

Tookey Creek 8645 (PS)
Rosevale Bride G451 (P)
Rosevale Bride G451 (P)

Eidsvold Stn Vista V162 (PS)
Eidsvold Stn Finn F194 (P)
Eidsvold Stn Y457

D: Greenup Lovey L249 (P)

Classified Santa Gertrudis Bull
Eidsvold Stn D529 (P)
Greenup Santa Gertrudis Cow

Skeet is an easy-doing, poll bull with very tidy underline and fine skin. His EBVs are ranked in top 5% of rump and intra-muscular fat and top 10% for rib fat and scrotal size. Strong fertility traits complement the good growth and carcase traits.

GR Lovey L249 (P) had three calves in three years. A son sold to P & E Hanson, Childers for \$11,000 in 2020. Another was sold privately and Skeet is her third.

| SANTA GERTRUDIS BREEDPLAN EBVS | | | | | | | | | | |
|--------------------------------|-----------|---------|------------|----------|----------|-----------|----------|-----|-------------|-------------|
| 200D | 400D | 600D | SS | EMA | P8 Fat | Rib Fat | IMF% | RBY | Dom Indx \$ | Exp Indx \$ |
| +10 | +28 | +30 | +2.4 | +1.8 | +1.7 | +1.5 | +0.6 | +0 | +27 | +36 |
| 65% | 66% | 62% | 70% | 49% | 57% | 58% | 55% | 45% | | |
| Wt | ADG | SC..... | Sem %..... | EMA..... | P8 | Rib | IMF..... | | | |
| Purchaser: | | | | | | | | | \$..... | |

Lot 61 Eidsvold Stn Slam S352 (P)

Classification: S Poll DOB: 28/10/2020 Age: 23 months Soc ID: EID21MS352

Sujoy First Class 366 (AI) (P)
Benelkay Firestone F31 (PP)
 Benelkay Hebrew (P)

Slam S352 (P) is a dark, poll bull with tropical attributes and thickness throughout.

ES K545 (P) had five calves in five years. ICP: 365 days

S: **Greenup Khan K4 (P)**

Greenup Billy B26 (P)
Greenup Ganache G37 (P)
 Eidsvold Stn D679

Classified Santa Gertrudis Bull

D: **Eidsvold Stn K545 (P)**

Classified Santa Gertrudis Cow

| SANTA GERTRUDIS BREEDPLAN EBVS | | | | | | | | | | |
|--------------------------------|------|------|-----|------|--------|---------|------|------|-------------|-------------|
| 200D | 400D | 600D | SS | EMA | P8 Fat | Rib Fat | IMF% | RBY | Dom Indx \$ | Exp Indx \$ |
| +10 | +15 | +20 | +1 | +1.5 | -0.3 | -0.1 | +0.4 | +0.3 | +10 | +13 |
| 61% | 62% | 56% | 67% | 42% | 51% | 52% | 49% | 38% | | |

Wt ADG SC..... Sem %..... EMA..... P8 Rib IMF.....

Purchaser: \$.....



Cody Kelly & Philip Matthews

Lot 62 Greenup Snatch S400 (P)

Classification: S Poll DOB: 10/12/2020 Age: 21 months Soc ID: GUP21MS400

Dangarfield Patrol Chief
Dangarfield Tycoon (P)
 Dangarfield 5337 (P)

S: **Greenup Legacy L182 (P)**

Rosevale Rippon X74
Greenup Ainsley A103
 Rosevale Y606

Sujoy First Class (AI) (P)
Benelkay Firestone F31 (P)
 Benelkay Hebrew (P)

D: **Greenup Affirm K9 (P)**

Rosevale Basalt B32 (P)
Greenup Affirm G109
 Rosevale Afra W617



A strong top-line, quiet nature and free-moving ability are features of this young, poll sire. Note his age and the even balance of carcass traits.

GR Affirm K9 (P) calved as a two-year old and had another four calves in four years. A son GR Q72 sold to I Fowler, Caffram Santa Gertrudis, for \$12,000 in 2018.

GR Affirm G109 had four calves in five years. Her only son sold to Bellbird Pastoral.

| SANTA GERTRUDIS BREEDPLAN EBVS | | | | | | | | | | |
|--------------------------------|------|------|------|------|--------|---------|------|------|-------------|-------------|
| 200D | 400D | 600D | SS | EMA | P8 Fat | Rib Fat | IMF% | RBY | Dom Indx \$ | Exp Indx \$ |
| +11 | +19 | +23 | -0.4 | +3.9 | -0.4 | -0.2 | -0.1 | +1.2 | +18 | +15 |
| 66% | 67% | 63% | 71% | 50% | 59% | 59% | 55% | 46% | | |

Wt ADG SC..... Sem %..... EMA..... P8 Rib IMF.....

Purchaser: \$.....

Lot 63 Eidsvold Stn Scuba S226 (P)

Classification: S Poll DOB: 20/11/2020 Age: 22 months Soc ID: EID21MS226

Greenup Ability A80
Greenup Fitzgerald F144 (P)
 Greenup Hilda Y5 (P) (P)

S: **Greenup Jaguar J016 (P)**

Classified Santa Gertrudis Bull
Eidsvold Stn D253
 Eidsvold Stn A207

Greenup Downpour D4 (P)
Wightfields Downpour H5 (AI)
 Wightfields Rm32

D: **Eidsvold Stn L505 (P)**

Eidsvold Stn U264
Eidsvold Stn A279
 Eidsvold Stn V129



A muscular, tropical style of poll bull with lighter colour, fine skin, strong topline and tidy underline. Scuba S226 (P) ranks in top 5% for EMA and top 10% for domestic index. This bull offers good growth, high yielding and easy finishing traits.

ES L505 (P) had four calves in four years. Scuba is her first bull. ICP: 371 days
 ES A279 had eight calves in eight years - six daughters. ICP: 366 days
 ES D253 was bought to Greenup stud in 2009 and has proven to be one of the best constitution cows in the herd, having eleven calves in eleven years on our Ironbark forest country.

| SANTA GERTRUDIS BREEDPLAN EBVS | | | | | | | | | | |
|--------------------------------|------|------|------|------|--------|---------|------|------|-------------|-------------|
| 200D | 400D | 600D | SS | EMA | P8 Fat | Rib Fat | IMF% | RBY | Dom Indx \$ | Exp Indx \$ |
| +12 | +28 | +34 | +1.8 | +4.2 | +0.3 | +0.7 | +0.1 | +1.2 | +28 | +29 |
| 64% | 64% | 60% | 68% | 47% | 55% | 56% | 51% | 42% | | |

Wt ADG SC..... Sem %..... EMA..... P8 Rib IMF.....

Purchaser: \$.....

Lot 64 Greenup Sunshine S408

Classification: S Dehorned DOB: 4/12/2020 Age: 22 months Soc ID: GUP21MS408

Dangarfield Lawmaker
Rowanlea Atomic A02 (P)
 Rowanlea Garnet G84 (P)

S: **Eidsvold Stn Noble N896 (P)**

Gyranda Z414
Eidsvold Stn K151 (P)
 Eidsvold Stn E311

Dangarfield Tycoon (P)
Greenup Krypton K220 (P)
 Greenup Dixie H19 (P)

D: **Greenup N137 (P)**

Warenda Dublin D692 (P)
Greenup J301 (P)
 Greenup Fern F175



Explosive early growth here, with a strong top-line and early finishing ability. A smooth, lighter, fleshy bull with terrific carcass attributes and very tidy underline. Sunshine ranks in the top 5% for 200 days and EMA.

GR N137 (P) calved as a young two-year old and had three calves in three years. Sunshine is her first son. ICP: 368 days

GR J301 (P) calved as a two-year old and had another five calves in five years - five heifers.

| SANTA GERTRUDIS BREEDPLAN EBVS | | | | | | | | | | |
|--------------------------------|------|------|------|------|--------|---------|------|------|-------------|-------------|
| 200D | 400D | 600D | SS | EMA | P8 Fat | Rib Fat | IMF% | RBY | Dom Indx \$ | Exp Indx \$ |
| +22 | +16 | +27 | +0.6 | +4.4 | +0.5 | +0.7 | -0.4 | +1.2 | +16 | +17 |
| 65% | 65% | 61% | 69% | 48% | 56% | 56% | 54% | 43% | | |

Wt ADG SC..... Sem %..... EMA..... P8 Rib IMF.....

Purchaser: \$.....

Lot 65 Eidsvold Stn Smooch S70 (PS)

Classification: S Pollscur DOB: 30/09/2020 Age: 24 months Soc ID: EID21MS70

Strathmore Warden (P)
Gyranda Cosmic C476
 Gyranda X499

S: Gyranda Pancho P416 (P)

Raytek Democrat (P)
Gyranda K151 (P)
 Gyranda E502

Eidsvold Stn Vista V162 (PS)
Eidsvold Stn Finn F194 (P)
 Eidsvold Stn Y457

D: Greenup M257 (P)

Greenup Enchilada E250 (P)
Greenup K207 (P)
 Greenup Gumby G199 (P)

Smooch S70 (PS) is an early maturing, pollscur bull with a wide top-line, trim sheath and slick coat. Ranks top 5% for EMA, top 10% for RBY and top 20% for 400 days and domestic index.

GR M257 (P) calved as a two-year-old and had three calves in three years. ICP: 346 days

GR K207 (P) calved as a young two-year old and had three heifers in four years.

| SANTA GERTRUDIS BREEDPLAN EBVS | | | | | | | | | | |
|--------------------------------|-----------|---------|------------|----------|----------|-----------|----------|------|-------------|-------------|
| 200D | 400D | 600D | SS | EMA | P8 Fat | Rib Fat | IMF% | RBY | Dom Indx \$ | Exp Indx \$ |
| +12 | +23 | +26 | +0.7 | +4.4 | -0.5 | -0.3 | -0.2 | +1.3 | +22 | +19 |
| 60% | 61% | 57% | 65% | 45% | 52% | 53% | 52% | 41% | | |
| Wt | ADG | SC..... | Sem %..... | EMA..... | P8 | Rib | IMF..... | | | |
| Purchaser: | | | | | | | | | | \$..... |

Lot 66 Eidsvold Stn Strewth S568 (P)

Classification: S Dehorned DOB: 1/11/2020 Age: 23 months Soc ID: EID21MS568

S: Classified Santa Gertrudis Bull

D: Eidsvold Stn Santa Gertrudis Cow

Strewth S568 (P) is a quiet natured, dark, meaty, poll bull with a strong top-line and good coat.



James Bargequaist

| | | | | | | | | | | |
|------------------|-----------|---------|------------|----------|----------|-----------|----------|--|--|---------|
| Wt | ADG | SC..... | Sem %..... | EMA..... | P8 | Rib | IMF..... | | | |
| Purchaser: | | | | | | | | | | \$..... |

Lot 67 Eidsvold Stn Shandy S368 (PS)

Classification: S Pollscur DOB: 28/10/2020 Age: 23 months Soc ID: EID21MS368

Rosevale Basalt B32 (P)
Greenup Grandpa G40 (P)
 Greenup Dandy D045

S: Eidsvold Stn Munster M298 (P)

Eidsvold Stn Zoro Z188 (PS)
Eidsvold Stn E501
 Eidsvold Stn W227

Greenup Fiddle F110 (P)
Eidsvold Stn Knox K568 (P)
 Eidsvold Stn G301 (P)

D: Eidsvold Stn P167

Classified Santa Gertrudis Bull
Eidsvold Stn G705
 Classified Santa Gertrudis Cow

A dark, pollscur bull, Shandy S368 (PS) has a good topline, large testicles, softness, looseness and a very quiet temperament.

ES P167 was a maiden heifer.

ES G705 calved as a very young two year old. She had nine calves in ten years.

| SANTA GERTRUDIS BREEDPLAN EBVS | | | | | | | | | | |
|--------------------------------|-----------|---------|------------|----------|----------|-----------|----------|-----|-------------|-------------|
| 200D | 400D | 600D | SS | EMA | P8 Fat | Rib Fat | IMF% | RBY | Dom Indx \$ | Exp Indx \$ |
| +14 | +20 | +29 | +2.8 | +2.4 | -0.5 | +0.1 | -0.2 | +1 | +17 | +21 |
| 60% | 61% | 56% | 66% | 42% | 52% | 52% | 50% | 38% | | |
| Wt | ADG | SC..... | Sem %..... | EMA..... | P8 | Rib | IMF..... | | | |
| Purchaser: | | | | | | | | | | \$..... |

Lot 68 Eidsvold Stn Smoothie S60 (PS)

Classification: S Pollscur DOB: 10/09/2020 Age: 25 months Soc ID: EID21MS60

Greenup Ability A80
Greenup Fitzgerald
 Greenup Hilda Y5 (P) (P)

S: Greenup Platoon P118 (PS)

Gyranda Atom A646
Greenup Halo G99
 Greenup Halo Y87 (P)

Classified Santa Gertrudis Bull

D: Eidsvold Stn M49 (P)

Classified Santa Gertrudis Bull
Eidsvold Stn J551 (P)
 Classified Santa Gertrudis Cow

A high yielding carcass bull, Smoothie (PS) is a muscular bull with clean underline, fine skin, very correct structure and soundness. A good all-rounder.

ES M49 (P) had three calves in three years. ICP: 372 days

ES J551 (P) had four calves in four years. ICP: 387 days.

| SANTA GERTRUDIS BREEDPLAN EBVS | | | | | | | | | | |
|--------------------------------|-----------|---------|------------|----------|----------|-----------|----------|------|-------------|-------------|
| 200D | 400D | 600D | SS | EMA | P8 Fat | Rib Fat | IMF% | RBY | Dom Indx \$ | Exp Indx \$ |
| +16 | +22 | +35 | +2.6 | +3.7 | -0.4 | +0.2 | -0.5 | +1.5 | +18 | +16 |
| 59% | 60% | 55% | 66% | 43% | 52% | 52% | 51% | 39% | | |
| Wt | ADG | SC..... | Sem %..... | EMA..... | P8 | Rib | IMF..... | | | |
| Purchaser: | | | | | | | | | | \$..... |

Lot 69 Greenup Sailor S34 (PS)

Classification: S Pollscur DOB: 9/09/2020 Age: 25 months Soc ID: GUP21MS34

Drensmaine Ulysses U21 (P)
Rosevale Hanover H403 (PS)
 Rosevale Polly D301 (P)

S: Rosevale Percival P234 (PS)

Eidsvold Stn Feremone F30
Rosevale Patricia J351 (P)
 Rosevale Patricia F335 (P)

Eidsvold Stn X-Cel X90
Eidsvold Stn Figaro F282 (PS)
 Eidsvold Stn T701

D: Greenup P181 (P)

Greenup X-Hibitionist Y44
Greenup Avalon E77 (P)
 Greenup Avalon A83 (P)



This muscle packed bull stands on good frame, and has plenty of volume and depth. A solid young poll sire, Sailor S34 (P) is a very quiet bull with a clean sheath and nicely-balanced traits.

GR P181 (P) was a maiden heifer and calved as a two-year-old.

GR Avalon E77 (P) calved as a two-year old and had nine calves in nine years. ICP: 398 days.

| SANTA GERTRUDIS BREEDPLAN EBVS | | | | | | | | | | |
|--------------------------------|-----------|---------|------------|----------|----------|-----------|----------|------|-------------|-------------|
| 200D | 400D | 600D | SS | EMA | P8 Fat | Rib Fat | IMF% | RBY | Dom Indx \$ | Exp Indx \$ |
| +15 | +28 | +37 | +0.8 | +2.9 | -1 | -0.6 | 0 | +0.9 | +22 | +25 |
| 62% | 62% | 59% | 67% | 46% | 54% | 55% | 54% | 43% | | |
| Wt | ADG | SC..... | Sem %..... | EMA..... | P8 | Rib | IMF..... | | | |
| Purchaser: | | | | | | | | | | \$..... |

Lot 70 Greenup Sorbet S100

Classification: S Dehorned DOB: 2/12/2020 Age: 22 months Soc ID: GUP21MS100

Rosevale Buster F236
Strathmore J2 (P)
 Strathmore E367 (P)

S: Strathmore Prolific P150 (P)

Warenda Regret
Strathmore J237
 Strathmore F163 (AI)(P)

Swan Hill Handyman (PS)
Greenup Billy B26 (P)
 Rosevale Harmonyx210

D: Greenup Bonnet G49 (P)

Rosevale X-Hibitionist V168
Greenup Bonnet B91
 Rosevale Symphony V628

A super quiet bull with excellent skin and dark coat, very tidy underline. Sorbet S100 is a well-rounded package with very sound and correct structure.

GR Bonnet G49 (P) calved first as a very young two-year-old. She had eight calves in nine years. A son sold to V & E Pampling, Augathella, for \$12,00 in 2017. ICP: 413 days.

GR Bonnet B91 calved as a two year old, was held over to get in line with cow herd. She had twins as a three year old and then another two calves with an ICP of 395 days.

| SANTA GERTRUDIS BREEDPLAN EBVS | | | | | | | | | | |
|--------------------------------|-----------|---------|------------|----------|----------|-----------|----------|------|-------------|-------------|
| 200D | 400D | 600D | SS | EMA | P8 Fat | Rib Fat | IMF% | RBY | Dom Indx \$ | Exp Indx \$ |
| +2 | +9 | +11 | +1.2 | +0.6 | -0.8 | -0.2 | -0.1 | +0.8 | +11 | +14 |
| 61% | 62% | 58% | 67% | 43% | 53% | 53% | 51% | 39% | | |
| Wt | ADG | SC..... | Sem %..... | EMA..... | P8 | Rib | IMF..... | | | |
| Purchaser: | | | | | | | | | | \$..... |

Lot 71 Eidsvold Stn Salute S348 (PS)

Classification: S Pollscur DOB: 12/11/2020 Age: 22 months Soc ID: EID21MS348

Dangarfield Patrol Chief
Dangarfield Tycoon (P)
 Dangarfield 5337 (P)

S: Greenup Nobleman N330 (P)

Greenup Exceptional E294 (P)
Greenup J251
 Eidsvold Stn D29

Rosevale Noddy A18 (P)
Gyranda Hero H352 (P)
 Gyranda Z225

D: Eidsvold Stn P37 (P)

Eidsvold Stn Ziggy Z174
Eidsvold Stn K189 (P)
 Eidsvold Stn F149

A quiet son of Nobleman, this growthy young sire will impress with his capacity, wide topline, smoothness throughout, fine coat and tidy underline. Ranked top 5% for 400, 600 day growth, domestic index and retail beef yield, Salute S348 (PS) will suit breeders targeting all major markets and production systems.

ES P37 (P) was a maiden heifer. ES K189 (P) had two calves in two years. Her only son ES Neon N864 (AI) (PP) was retained in the stud herd. Neon is the sire of Lot 1 and five additional this year. His first sons sold in 2021, with ES Robbi R254 (PP) selling to Liz Allen's, Forest Park Santas for \$50,000.



| SANTA GERTRUDIS BREEDPLAN EBVS | | | | | | | | | | |
|--------------------------------|-----------|---------|------------|----------|----------|-----------|----------|------|-------------|-------------|
| 200D | 400D | 600D | SS | EMA | P8 Fat | Rib Fat | IMF% | RBY | Dom Indx \$ | Exp Indx \$ |
| +19 | +36 | +44 | +1.6 | +5.1 | -0.1 | +0.2 | -0.1 | +1.6 | +32 | +32 |
| 63% | 64% | 60% | 68% | 47% | 55% | 56% | 53% | 43% | | |
| Wt | ADG | SC..... | Sem %..... | EMA..... | P8 | Rib | IMF..... | | | |
| Purchaser: | | | | | | | | | | \$..... |

Lot 72 Greenup Sonata S192 (P)

Classification: S Poll DOB: 22/12/2020 Age: 21 months Soc ID: GUP21MS192

Eidsvold Stn Z234
Gyranda Egon E232 (PS)
 Gyranda Z663

S: Gyranda Lancer L734 (P)

Gyranda Crackerjack V532
Gyranda D531
 Marston 206 (P)

Gyranda Lancer L734 (P)

D: Greenup P247

Eidsvold Stn Finn F194 (P)
Greenup L81 (P)
 Greenup Frond F199 (P)

Note the age of this young bull. With easy finishing and fat EBVS ranked in top 5%, Sonata S192 (P) is a muscular, poll bull with a strong top-line, that carries softness, a deep body and capacity throughout. He is a very correct bull with a neat underline.

GR P247 calved as a young two-year old and had two calves in two years. Sonata is her first son. ICP: 394 days.

GR L81 (P) calved as a two year old, had two calves in two years - both heifers. ICP: 341 days.

| SANTA GERTRUDIS BREEDPLAN EBVS | | | | | | | | | | |
|--------------------------------|-----------|---------|------------|----------|----------|-----------|----------|------|-------------|-------------|
| 200D | 400D | 600D | SS | EMA | P8 Fat | Rib Fat | IMF% | RBY | Dom Indx \$ | Exp Indx \$ |
| +15 | +11 | +23 | +2.3 | +1.7 | +1.4 | +1.9 | 0 | +0.5 | +13 | +21 |
| 69% | 69% | 65% | 73% | 52% | 60% | 61% | 57% | 47% | | |
| Wt | ADG | SC..... | Sem %..... | EMA..... | P8 | Rib | IMF..... | | | |
| Purchaser: | | | | | | | | | | \$..... |

SOLAR PUMPING SOLUTIONS MADE EASY

6 Barron Park Drive, Kingaroy QLD 4610
 Phone 07 4162 1878
www.burnettwaterservices.com.au

BURNETT WATER SERVICES
GRUNDFOS AUTHORIZED DEALER

Lot 73 Greenup Souffle S140 (P)

Classification: Commercial Poll DOB: 18/09/2020 Age: 24 months Soc ID: GUP21MS140

Greenup Ability A80
Greenup Fitzgerald F144 (PS)
Greenup Hilda Y5 (P)

S: Greenup Fitzzy M58

Eidsvold Stn Donald D34
Greenup Damask G197 (P)
Greenup Damask D041

Gyranda Egon E232 (PS)
Multiple Mating: F282 & H060
Gyranda D531

D: Greenup L219 (P)

Greenup Exceptional E294 (P)
Greenup J105 (P)
Eidsvold Stn D661 (P)

The first of our Commercial bulls, Souffle S140 (P) is a dark, big bone, poll bull with a thick topline. A mountain of meat and a powerful beef industry sire.

GR L219 (P) calved first as a two year old and has had four calves in four years. ICP: 344 days

GR J105 (P) had six calves in seven years. A son sold to Dunbar Holdings, Daly Waters, NT.

| SANTA GERTRUDIS BREEDPLAN EBVS | | | | | | | | | | |
|--------------------------------|------|------|------|------|--------|---------|------|------|-------------|-------------|
| 200D | 400D | 600D | SS | EMA | P8 Fat | Rib Fat | IMF% | RBY | Dom Indx \$ | Exp Indx \$ |
| +17 | +28 | +41 | +1.7 | +3.7 | +0.3 | +0.7 | +0.2 | +0.9 | +24 | +29 |
| 62% | 63% | 59% | 68% | 45% | 53% | 54% | 51% | 40% | | |

Wt ADG SC..... Sem %..... EMA..... P8 Rib IMF.....

Purchaser: \$.....

Lot 74 Eidsvold Stn Spank S176

Classification: Commercial Dehorned DOB: 30/09/2020 Age: 24 months Soc ID: EID21MS176

Eidsvold Stn X-Cel X90
Eidsvold Stn Figaro F282 (PS)
Eidsvold Stn T701

S: Greenup Lawrie L250 (P)

Greenup Ability A80
Greenup J209
Greenup C1 (P)

Dangarfield Tycoon (P)
Greenup Judge J132 (P)
Greenup Swan Y11 (P) (P)

D: Eidsvold Stn P291 (P)

Greenup Helium H72 (P)
Eidsvold Stn L61 (P)
Eidsvold Stn G227 (P)

Spank S176 is an easy-doing bull with depth of body and volume. A large capacity bull with slick coat and high yielding traits.

ES P291 (P) calved as a two year old and was a maiden heifer.

ES L61 (P) had two calves in two years. ICP: 355 days

| SANTA GERTRUDIS BREEDPLAN EBVS | | | | | | | | | | |
|--------------------------------|------|------|------|------|--------|---------|------|------|-------------|-------------|
| 200D | 400D | 600D | SS | EMA | P8 Fat | Rib Fat | IMF% | RBY | Dom Indx \$ | Exp Indx \$ |
| +12 | +27 | +32 | +1.3 | +3.3 | -1.2 | -0.7 | -0.3 | +1.4 | +24 | +23 |
| 63% | 63% | 59% | 68% | 46% | 54% | 55% | 52% | 41% | | |

Wt ADG SC..... Sem %..... EMA..... P8 Rib IMF.....

Purchaser: \$.....

Lot 75 Greenup Sausage S534 (P)

Classification: Commercial Poll DOB: 15/09/2020 Age: 24 months Soc ID: GUP21MS534

S: Classified Santa Gertrudis Bull

A powerful, deep-bodied bull with smooth finish, length, with strong bone. Good coat, impressive commercial bull.

Wt ADG SC..... Sem %..... EMA..... P8 Rib IMF.....

Purchaser: \$.....

D: Greenup Santa Gertrudis Cow

Lot 76 Greenup Scoobie-Doo S576 (P)

Classification: Commercial Poll DOB: 29/12/2020 Age: 21 months Soc ID: GUP21MS576

S: Classified Santa Gertrudis Bull

D: Greenup Santa Gertrudis Cow

Scoobie-Doo S576 (P) is a very quite natured, poll bull with a thick, powerful hindquarter and a tidy underline. Note the age on this muscle packed young sire.



Wt ADG SC..... Sem %..... EMA..... P8 Rib IMF.....

Purchaser: \$.....

Lot 77 Greenup Solitaire S292 (P)

Classification: Commercial Poll DOB: 10/12/2020 Age: 21 months Soc ID: GUP21MS292

Dangarfield Lawmaker
Rowanlea Atomic A02 (P)
Rowanlea Garnet G84 (P)

S: Eidsvold Stn Noble N896 (P)

Gyranda Z414
Eidsvold Stn K151 (P)
Eidsvold Stn E311

Dangarfield Tycoon (P)
Greenup Krypton K220 (P)
Greenup Dixie H19 (P)

D: Greenup N145

Dangarfield Tycoon (P)
Greenup K101 (P)
Greenup Zene Z85 (P)

A young poll son of Noble, Solitaire S292 (P) is an extremely quiet meat machine with a strong top-line, deep body. Solitaire is a lighter bull. His EBVs rank him in the top 1% for 200 day and EMA, top 5% for 400 day growth and domestic index and top 10% for 600 days. With the ability to lay down fat and finish, this is the explosive growth without extreme mature weights that are desirable for self replacing breeder businesses.

GR N145 had two calves in two years. Solitaire is her first son.

GR K101 (P) had two calves in two years.

| SANTA GERTRUDIS BREEDPLAN EBVS | | | | | | | | | | |
|--------------------------------|------|------|------|------|--------|---------|------|------|-------------|-------------|
| 200D | 400D | 600D | SS | EMA | P8 Fat | Rib Fat | IMF% | RBY | Dom Indx \$ | Exp Indx \$ |
| +27 | +34 | +42 | +0.9 | +5.6 | -0.1 | +0.2 | -0.1 | +1.3 | +31 | +31 |
| 65% | 65% | 61% | 69% | 48% | 56% | 57% | 54% | 44% | | |

Wt ADG SC..... Sem %..... EMA..... P8 Rib IMF.....

Purchaser: \$.....

Lot 78 Greenup Soldier S414 (P)

Classification: Commercial Poll DOB: 15/10/2020 Age: 23 months Soc ID: GUP21MS414



S: Classified Santa Gertrudis Bull

Greenup Ability A80
Greenup Fitzgerald F144 (PS)
 Greenup Hilda Y5 (P)

D: Greenup J145

Rosevale Beaumon X71
Greenup Bronwyn B93 (PS)
 Eidsvold Stn X779 (P)

Solider S414 (P) is a lighter, poll bull with wide top-line, muscularity, length and fine skin.

GR J145 calved as a two-year old and had five calves in six years.

GR Bronwyn B93 (PS) had five calves in five years. ICP: 371 days

| SANTA GERTRUDIS BREEDPLAN EBVS | | | | | | | | | | |
|--------------------------------|------|------|------|-----|--------|---------|------|------|-------------|-------------|
| 200D | 400D | 600D | SS | EMA | P8 Fat | Rib Fat | IMF% | RBY | Dom Indx \$ | Exp Indx \$ |
| +12 | +22 | +31 | +1.8 | +3 | 0 | +0.6 | +0.1 | +1.3 | +23 | +27 |
| 53% | 54% | 49% | 61% | 37% | 46% | 47% | 46% | 34% | | |

Wt ADG SC..... Sem %..... EMA..... P8 Rib IMF.....

Purchaser: \$.....

Lot 79 Greenup Strewth S570 (P)

Classification: Commercial Poll DOB: 28/10/2020 Age: 23 months Soc ID: GUP21MS570

A dark poll bull, Strewth S570 (P) is free-moving bull with good structure, smoothness and very tidy underline.

Wt ADG SC..... Sem %..... EMA..... P8 Rib IMF.....

Purchaser: \$.....



Ron Bligh, James Greenup, Mark Douglas

Lot 80 Greenup Scooter S352

Classification: Commercial Dehorned DOB: 9/12/2020 Age: 22 months Soc ID: GUP21MS352



S: Strathmore Prolific P150 (P)

Rosevale Buster F236
Strathmore J2 (P)
 Strathmore E367 (P)
 Warenda Regret
Strathmore J237
 Strathmore F163 (AI)(P)

D: Greenup Bertha L237 (P)

Eidsvold Stn X-Cel X90
Eidsvold Stn Figaro F282 (PS)
 Eidsvold Stn T701
 Warenda Dempsey D656 (P)
Greenup Bertha J055 (P)
 Greenup Bertha B137

Scooter is a quite natured, stylish bull that stands on strong bone and a big frame, with a good underline.

GR Bertha L237 (P) calved as a young two-year old and had five calves in five years. A son, GR R98 sold to B & V Hutchinson, for \$10,000 in 2019. Scooter is her second bull. ICP: 376 days

GR Bertha J055 (P) calved as a two year old, was brought in line with the herd and had another five calves in five years. A son, GR R210 (PS) sold to N Bischoff, for \$10,000 in 2021. Another GR M356 (P) sold to S & J McGuigan, Cree Santa Gertrudis.

| SANTA GERTRUDIS BREEDPLAN EBVS | | | | | | | | | | |
|--------------------------------|------|------|------|------|--------|---------|------|------|-------------|-------------|
| 200D | 400D | 600D | SS | EMA | P8 Fat | Rib Fat | IMF% | RBY | Dom Indx \$ | Exp Indx \$ |
| +5 | +20 | +20 | +1.6 | +0.4 | -0.3 | +0.2 | +0.3 | +0.3 | +19 | +24 |
| 63% | 63% | 58% | 51% | 44% | 53% | 53% | 52% | 40% | | |

Wt ADG SC..... Sem %..... EMA..... P8 Rib IMF.....

Purchaser: \$.....

Ken Mills Toyota

We've been selling and servicing Toyota vehicles for nearly 50 years, so we're Toyota through and through.

But more than that, we're family, dedicated to each other and our community.



When you deal with Ken Mills Toyota, you deal without doubt because you are family,

Ken Mills Toyota
 89-91 River Road, Kingaroy
 kenmillstoyota.com.au
 T: 07 4162 2300



OH WHAT A FEELING

Lot 81 Eidsvold Stn Soda S360 (PP)

Classification: Commercial Homozygous Poll DOB: 1/11/2020 Age: 23 months Soc ID: EID21MS360

Sujo First Class 366 (AI) (P)
Benelkay Firestone F31 (PP)
Benelkay Hebrew (P)

S: Greenup Khan K4 (P)

Greenup Billy B26 (P)
Greenup Ganache G37 (P)
Eidsvold Stn D679



Soda S360 (PP) is a fleshy, dark, easy doing, homozygous poll bull with good fat and intramuscular fat EBV ranked in top 1%.

ES M797 (P) calved as a two year old and had three calves in three years. ICP: 377 days.

ES A827 (P) calved as a two year old and had nine calves in nine years. ICP: 380 days

Classified Santa Gertrudis Bull

D: Eidsvold Stn M797 (P)

Classified Santa Gertrudis Bull
Eidsvold Stn A827 (P)
Classified Santa Gertrudis Cow

| SANTA GERTRUDIS BREEDPLAN EBVS | | | | | | | | | | |
|--------------------------------|-----------|---------|------------|----------|----------|-----------|----------|------|-------------|-------------|
| 200D | 400D | 600D | SS | EMA | P8 Fat | Rib Fat | IMF% | RBY | Dom Indx \$ | Exp Indx \$ |
| +7 | +13 | +15 | -0.4 | +1.7 | +0.4 | +0.6 | +0.8 | -0.2 | +10 | +13 |
| 60% | 61% | 56% | 67% | 43% | 52% | 53% | 50% | 38% | | |
| Wt | ADG | SC..... | Sem %..... | EMA..... | P8 | Rib | IMF..... | | | |
| Purchaser: | | | | | | | | | | \$..... |

Lot 82 Eidsvold Stn Steve S428 (P)

Classification: Commercial Poll DOB: 30/09/2020 Age: 24 months Soc ID: EID21MS428

With scrotal size ranked in top 1%, Steve S428 (P) would suit breeders looking to improve the early sexual maturity of their herds. A dark, poll bull with a strong top-line, evenness, capacity and tidy sheath, make for a well-rounded package.

S: Classified Santa Gertrudis Bull

ES H199 (P) had seven calves in seven years. A son ES Maori M620 sold to Lawton Family, Hannaford, in 2017 for \$6,500.

ES B37 calved first as a young two year old and had five calves in six years.

Ibrox Park Xodus X19 (AI)
Eidsvold Stn A110
Eidsvold Stn V51

D: Eidsvold Stn H199 (P)

Gyranda Bombardier
Eidsvold Stn B037
Eidsvold Stn T723

| SANTA GERTRUDIS BREEDPLAN EBVS | | | | | | | | | | |
|--------------------------------|-----------|---------|------------|----------|----------|-----------|----------|------|-------------|-------------|
| 200D | 400D | 600D | SS | EMA | P8 Fat | Rib Fat | IMF% | RBY | Dom Indx \$ | Exp Indx \$ |
| +14 | +22 | +32 | +4.1 | +2.5 | +0.2 | +0.9 | +0.1 | +0.8 | +22 | +29 |
| 54% | 56% | 50% | 63% | 38% | 48% | 49% | 47% | 35% | | |
| Wt | ADG | SC..... | Sem %..... | EMA..... | P8 | Rib | IMF..... | | | |
| Purchaser: | | | | | | | | | | \$..... |



Tissue Sampling Unit (TSU)

Allflex® Tissue Sampling Units provide a simple but effective means for DNA testing livestock. Collect a clean, uncontaminated sample in seconds with a single squeeze motion, TSU's are easy to use and yield excellent lab results.

TSU's can be paired with a matching NLIS and visual management tag, creating a simple link between the genetics of an animal and its Identification.

For more information, visit allflex.com.au

Questions?

1300 138 247
allflexcs@msd.com



© Registered trademarks.
Copyright © 2022 Allflex Australia Pty. Ltd,
Merck & Co., Inc., Rahway, NJ, USA and its affiliates.
All rights reserved.

Lot 83 Eidsvold Stn Sombrero S94 (P)

Classification: Commercial Poll DOB: 5/11/2020 Age: 23 months Soc ID: EID21MS94

Greenup Bingo B78 (P)
Greenup Fiddle F110 (P)
Greenup Swan

S: Eidsvold Stn Knox K568 (P)

Eidsvold Stn Anthony A156 (PS)
Eidsvold Stn G301 (P)
Eidsvold Stn W701

Classified Santa Gertrudis Bull

D: Eidsvold Stn L619 (P)

Classified Santa Gertrudis Bull
Eidsvold Stn J463 (P)
Eidsvold Stn F761 (P)



Rory Greenup

Sombrero S94 (P) is a quiet natured, poll bull with a wide top-line and even muscling. A soft, easy doing bull, with a tidy underline and nicely balanced traits.

ES L619 (P) had four calves in four years. ICP: 338 days.

ES J463 (P) calved as a young two year old and had another three calves in four years.

| SANTA GERTRUDIS BREEDPLAN EBVS | | | | | | | | | | |
|--------------------------------|-----------|---------|------------|----------|----------|-----------|----------|------|-------------|-------------|
| 200D | 400D | 600D | SS | EMA | P8 Fat | Rib Fat | IMF% | RBY | Dom Indx \$ | Exp Indx \$ |
| +13 | +27 | +32 | +1.4 | +3.1 | +0.2 | +0.3 | +0.3 | +0.6 | +22 | +25 |
| 61% | 62% | 57% | 67% | 43% | 52% | 53% | 50% | 39% | | |
| Wt | ADG | SC..... | Sem %..... | EMA..... | P8 | Rib | IMF..... | | | |
| Purchaser: | | | | | | | | | | \$..... |

Lot 84 Eidsvold Stn Solo S804 (PS)

Classification: Commercial Pollscur DOB: 30/09/2020 Age: 24 months Soc ID: EID21MS804

Greenup Bingo B78 (P)
Greenup Fiddle F110 (P)
Greenup Swan

S: Eidsvold Stn Knox K568 (P)

Eidsvold Stn Anthony A156 (PS)
Eidsvold Stn G301 (P)
Eidsvold Stn W701

Eidsvold Stn Debonair D48 (P)
Greenup Giant G170 (PS)
Greenup Coffee C165 (P)

D: Eidsvold Stn Lucy L243 (P)

Eidsvold Stn Zoro Z188 (PS)
Eidsvold Stn H399 (P)
Eidsvold Stn Y67

A complete all-rounder bull, Solo S804 (PS) travels well, good structure, with a tidy sheath and balanced traits. A bull to suit all markets and production systems.

ES Lucy L243 (P) calved as a two year old and had four calves in four years. A son, ES Epic Q196 sold to A & E Winter, Injune in 2020 for \$12,000, another ES R46 sold to Paraway Pastoral, Rocklands Station, Camooweal.

ES H399 (P) had two calves in two years. A son ES L243 sold to B & F Kemp, Capella.

| SANTA GERTRUDIS BREEDPLAN EBVS | | | | | | | | | | |
|--------------------------------|-----------|---------|------------|----------|----------|-----------|----------|------|-------------|-------------|
| 200D | 400D | 600D | SS | EMA | P8 Fat | Rib Fat | IMF% | RBY | Dom Indx \$ | Exp Indx \$ |
| +17 | +28 | +32 | +1.8 | +2.6 | -0.2 | -0.1 | +0.3 | +0.3 | +22 | +26 |
| 64% | 65% | 60% | 70% | 47% | 56% | 57% | 53% | 43% | | |
| Wt | ADG | SC..... | Sem %..... | EMA..... | P8 | Rib | IMF..... | | | |
| Purchaser: | | | | | | | | | | \$..... |

Lot 85 Greenup Sinatra S574 (P)

Classification: Commercial Poll DOB: 1/11/2020 Age: 23 months Soc ID: GUP21MS574

S: **Classified Santa Gertrudis Bull**

D: **Greenup Santa Gertrudis Cow**



Sinatra S574 (P) is a muscular, poll bull, lighter coloured and with a clean underline.



Wt ADG SC..... Sem %..... EMA..... P8 Rib IMF.....

Purchaser: \$.....

Lot 86 Eidsvold Stn Sandy S174 (PS)

Classification: Commercial Pollscur DOB: 22/09/2020 Age: 24 months Soc ID: EID21MS174

Dangarfield Patrol Chief
Dangarfield Tycoon (P)
Dangarfield 5337 (P)

WITHDRAWN

S: **Eidsvold Stn Neon N864 (AI) (PP)**

Eidsvold Stn Ziggy Z174
Eidsvold Stn K189 (P)
Eidsvold Stn F149

Greenup Bingo B78 (P)
Greenup Fiddle F110 (P)
Greenup Swan

D: **Eidsvold Stn P625**

Eidsvold Stn Ziggy Z174
Eidsvold Stn G65 (P)
Eidsvold Stn Y159

Trait leader for retail beef yield and eye muscle area, Sandy S174 (PS) is a quiet, pollscur bull with tremendous muscularity and explosive growth. He has a good skin and is lighter coloured.

| SANTA GERTRUDIS BREEDPLAN EBVS | | | | | | | | | | | |
|--------------------------------|------|------|-----|------|--------|---------|------|------|-------------|-------------|--|
| 200D | 400D | 600D | SS | EMA | P8 Fat | Rib Fat | IMF% | RBY | Dom Indx \$ | Exp Indx \$ | |
| +19 | +28 | +34 | +1 | +5.9 | -0.7 | -0.5 | -0.8 | +2.2 | +25 | +17 | |
| 64% | 65% | 61% | 69% | 47% | 55% | 56% | 53% | 42% | | | |

Wt ADG SC..... Sem %..... EMA..... P8 Rib IMF.....

Purchaser: \$.....



Craig Postle

Lot 87 Eidsvold Stn Spook S182 (PP)

Classification: Commercial Homozygous Poll DOB: 5/11/2020 Age: 23 months Soc ID: EID21MS182

Eidsvold Stn X-Cel X90
Eidsvold Stn Figaro F282 (PS)
Eidsvold Stn T701

S: **Greenup Lawrie L250 (P)**

Greenup Ability A80
Greenup J209
Greenup C1 (P)



Spook S182 (PP) is a lighter, homozygous poll bull with tropical traits, good growth and smoothness.

ES G207 had six calves in seven years.

ES B463 was in the multiple herd and had five calves in five years. ICP: 365 days

Classified Santa Gertrudis Bull

D: **Eidsvold Stn G207**

Classified Santa Gertrudis Bull
Eidsvold Stn B463
Classified Santa Gertrudis Cow

| SANTA GERTRUDIS BREEDPLAN EBVS | | | | | | | | | | | |
|--------------------------------|------|------|------|------|--------|---------|------|------|-------------|-------------|--|
| 200D | 400D | 600D | SS | EMA | P8 Fat | Rib Fat | IMF% | RBY | Dom Indx \$ | Exp Indx \$ | |
| +10 | +23 | +28 | +1.4 | +1.7 | -0.4 | +0.3 | -0.1 | +0.9 | +19 | +19 | |
| 61% | 62% | 57% | 67% | 43% | 53% | 54% | 51% | 39% | | | |

Wt ADG SC..... Sem %..... EMA..... P8 Rib IMF.....

Purchaser: \$.....

Lot 88 Greenup Saloon S502 (PP)

Classification: Commercial Homozygous Poll DOB: 26/11/2020 Age: 22 months Soc ID: GUP21MS502

S: **Classified Santa Gertrudis Bull**

D: **Greenup Santa Gertrudis Cow**

Saloon S502 (PP) has a powerful hindquarter. A wide topline and overall muscularity underpin this free-moving, homozygous poll bull.



Wt ADG SC..... Sem %..... EMA..... P8 Rib IMF.....

Purchaser: \$.....

Lot 89 Eidsvold Stn Scarab S2 (P)

Classification: Commercial Poll DOB: 30/10/2020 Age: 23 months Soc ID: EID21MS2

Dangarfield Tycoon (P)
Greenup Legacy L182 (P)
Greenup Ainsley

S: **Greenup Pablo P324 (PS)**

Gyranda Atom A646
Greenup Fern F175
Greenup Bernadette B25 (P)

Rosevale Noddy A18 (P)
Gyranda Hero H352 (P)
Gyranda Z225

D: **Eidsvold Stn P281**

Greenup Fiddle F110 (P)
Eidsvold Stn K49
Eidsvold Stn G433 (P)

A deep-bodied bull, with a wide hindquarter. Scarab S2 (P) is a fleshy, loose bull with softness and growth.

ES P281 was a maiden heifer.

ES K49 had three calves in three years. A son sold to B & C Lord, Kilterry Station, Julia Creek for \$7000 in 2018. ICP: 385 days.

| SANTA GERTRUDIS BREEDPLAN EBVS | | | | | | | | | | | |
|--------------------------------|------|------|------|------|--------|---------|------|------|-------------|-------------|--|
| 200D | 400D | 600D | SS | EMA | P8 Fat | Rib Fat | IMF% | RBY | Dom Indx \$ | Exp Indx \$ | |
| +13 | +23 | +27 | +0.2 | +3.3 | +0.7 | +0.7 | +0.3 | +0.7 | +22 | +25 | |
| 59% | 59% | 55% | 60% | 43% | 50% | 51% | 48% | 38% | | | |

Wt ADG SC..... Sem %..... EMA..... P8 Rib IMF.....

Purchaser: \$.....

Lot 90 Eidsvold Stn Skeeter S742 (P)

Classification: Commercial Poll DOB: 31/12/2020 Age: 21 months Soc ID: EID21MS742

Eidsvold Stn X-Cel X90
Eidsvold Stn Figaro F282 (PS)
 Eidsvold Stn T701

Skeeter S742 (P) is quiet, young, poll bull with smoothness throughout and wide topline and deep hindquarter. Note the age of this young sire.

ES F573 had eight calves in nine years.

ES Y577 was in the multiple herd for ten years (2004-2013) during which time, only one calf was mothered up.

| SANTA GERTRUDIS BREEDPLAN EBVS | | | | | | | | | | |
|--------------------------------|------|------|------|------|--------|---------|------|-----|-------------|-------------|
| 200D | 400D | 600D | SS | EMA | P8 Fat | Rib Fat | IMF% | RBY | Dom Indx \$ | Exp Indx \$ |
| +9 | +23 | +27 | +1.6 | +2.7 | -0.3 | +0.3 | +0.1 | +1 | +22 | +23 |
| 60% | 61% | 56% | 65% | 42% | 51% | 52% | 49% | 38% | | |

Wt ADG SC..... Sem %..... EMA..... P8 Rib IMF.....
 Purchaser: \$.....

Classified Santa Gertrudis Bull

D: Eidsvold Stn F573

Classified Santa Gertrudis Bull
Eidsvold Stn Y577
 Classified Santa Gertrudis Cow

Lot 91 Eidsvold Stn Spice S716 (P)

Classification: Commercial Poll DOB: 20/11/2020 Age: 22 months Soc ID: EID21MS716

Swan Hill Handyman 7323 (PS)
Greenup Banana B8 (PS)
 Rosevale Promise V566 (P)

Spice is a balanced bull with good structure and strong topline. Explosive growth, muscularity and yield. Spice ranks in top 5% for 600 day and EMA and RBV and top 10% for 400 day and Domestic Index.

GR M233 (P) calved at eighteen months and has had four calves in four years. ICP 356 days

GR K285 (P) had two calves in two years.

| SANTA GERTRUDIS BREEDPLAN EBVS | | | | | | | | | | |
|--------------------------------|------|------|------|------|--------|---------|------|------|-------------|-------------|
| 200D | 400D | 600D | SS | EMA | P8 Fat | Rib Fat | IMF% | RBY | Dom Indx \$ | Exp Indx \$ |
| +18 | +29 | +44 | +0.9 | +4.7 | -0.4 | 0 | -0.1 | +1.5 | +26 | +31 |
| 63% | 63% | 59% | 66% | 44% | 51% | 52% | 50% | 38% | | |

Wt ADG SC..... Sem %..... EMA..... P8 Rib IMF.....
 Purchaser: \$.....

Wave Hill Major M85 (P)
Eidsvold Stn Hurricaneh60(PP)(AI)
 Eidsvold Stn Enid E45 (P)

D: Greenup M233 (P)

Clanricard Farrer
Greenup K285 (P)
 Greenup Edina E73

Lot 92 Greenup Specimen S260

Classification: Commercial Dehorned DOB: 6/01/2021 Age: 21 months Soc ID: GUP21MS260

Dangarfield Patrol Chief
Dangarfield Tycoon (P)
 Dangarfield 5337 (P)

A young gun, Specimen S260 has great softness and doing ability, even muscling and a tidy underline.

GR N195 (P) calved as a two year old and had two calves in two years.

GR Billie B115 calved as a two-year-old and had eight calves in nine years. A son, GR M166 sold to V & E Pampling, Augathella in 2015 for \$13,000. ICP: 420 days

| SANTA GERTRUDIS BREEDPLAN EBVS | | | | | | | | | | |
|--------------------------------|------|------|------|------|--------|---------|------|------|-------------|-------------|
| 200D | 400D | 600D | SS | EMA | P8 Fat | Rib Fat | IMF% | RBY | Dom Indx \$ | Exp Indx \$ |
| +10 | +17 | +20 | +1.3 | +1.8 | +1.1 | +1.2 | +0.2 | +0.6 | +19 | +23 |
| 64% | 64% | 60% | 69% | 47% | 55% | 56% | 52% | 42% | | |

Wt ADG SC..... Sem %..... EMA..... P8 Rib IMF.....
 Purchaser: \$.....

Eidsvold Stn Zoro C236 (P)
Clanricard Farrer 010 (P)
 Clanricard Barcelona 609 (P)

D: Greenup N195

Rosevale Beaumon X71
Greenup Billie B115
 Eidsvold Stn X793

Lot 93 Greenup Stetson S180 (P)

Classification: Commercial Poll DOB: 4/12/2020 Age: 22 months Soc ID: GUP21MS180

Dangarfield Patrol Chief
Dangarfield Tycoon (P)
 Dangarfield 5337 (P)

With EBVs ranking in the top 1% for five traits: 200, 400, 600 day, EMA and Domestic Index and two traits in top 5% - EMA and rump fat. This bull will turn a head. Stetson S180 (P) is a tropical, deep-bodied, fleshy, poll bull with a lighter colour. Tremendous softness, growth, muscularity and overall capacity here.

S: Greenup Lancelot L86 (P)

Eidsvold Stn X-Cel X90
Eidsvold Stn D419
 Eidsvold Stn A149

GR J251 (P) calved first as a young two-year-old and had seven calves in seven years. One son, sold to J & K McLoughlin, Roxborough Station, Greenup Nobleman N330 (P) was retained for stud use, with first sons selling last year to average \$15,500, including ES R34 (PP) selling to Gyrenda Stud for \$20,000. ICP: 363 days ES D29 had four calves in four years - 3 heifers. ICP: 357 days.

Rosevale Basalt B32 (P)
Greenup Exceptional E294 (P)
 Greenup Calleen C189

D: Greenup J251 (P)

Classified Santa Gertrudis Bull
Eidsvold Stn D29
 Eidsvold Stn A403

| SANTA GERTRUDIS BREEDPLAN EBVS | | | | | | | | | | |
|--------------------------------|------|------|------|------|--------|---------|------|------|-------------|-------------|
| 200D | 400D | 600D | SS | EMA | P8 Fat | Rib Fat | IMF% | RBY | Dom Indx \$ | Exp Indx \$ |
| +28 | +43 | +55 | +2.8 | +5.5 | +1.5 | +1.5 | +0.2 | +0.6 | +35 | +39 |
| 65% | 66% | 62% | 70% | 49% | 57% | 58% | 53% | 44% | | |

Wt ADG SC..... Sem %..... EMA..... P8 Rib IMF.....
 Purchaser: \$.....

Lot 94 Greenup Skipper S402 (PP)

Classification: Commercial Homozygous Poll DOB: 9/12/2020 Age: 22 months Soc ID: GUP21MS402

Dangarfield Patrol Chief
Dangarfield Tycoon (P)
 Dangarfield 5337 (P)

Skipper S402 (PP) is a soft, easy doing bull with moderate growth. A lighter coloured, homozygous poll bull with good skin and coat.

S: Greenup Legacy L182 (P)

Rosevale Rippon X74
Greenup Ainsley A103
 Rosevale Y606

GR L3 (P) calved as a two-year old and had five calves in five years. ICP: 364 days

GR Divinity G157 calved as a young two-year old and had eight calves in nine years - seven heifers. ICP: 403 days



Sujo First Class (AI) (P)
Benelkay Firestone F31 (P)
 Benelkay Hebrew (P)

D: Greenup L3 (P)

Eidsvold Stn Dalton D170
Greenup Divinity G157
 Greenup Divinity D123 (P)

| SANTA GERTRUDIS BREEDPLAN EBVS | | | | | | | | | | |
|--------------------------------|------|------|-----|------|--------|---------|------|------|-------------|-------------|
| 200D | 400D | 600D | SS | EMA | P8 Fat | Rib Fat | IMF% | RBY | Dom Indx \$ | Exp Indx \$ |
| +10 | +16 | +17 | +0 | +3.5 | +0.3 | +0.3 | +0.3 | +0.6 | +16 | +15 |
| 66% | 67% | 63% | 71% | 50% | 58% | 58% | 54% | 45% | | |

Wt ADG SC..... Sem %..... EMA..... P8 Rib IMF.....
 Purchaser: \$.....

Lot 95 Greenup Spider S320 (P)

Classification: Commercial Poll DOB: 20/12/2020 Age: 21 months Soc ID: GUP21MS320

Rosevale Basalt B32 (P)
Greenup Fiesta F164 (P)
 Greenup Lorna W751

Spider S320 (P) is a young, poll bull with a strong hindquarter, wide topline and good underline. He ranks in the top 5% for EMA and RBV.

S: Eidsvold Stn Principal P48 (PP)

Eidsvold Stn Z174 (PS)
Eidsvold Stn G59 (P)
 Eidsvold Stn Z151

GR Q253 was a maiden heifer and had her first calf as a young two year old.

ES Jade J243 (AI) had five calves in five years. S son, GR P266 sold to Garth Christensen. ICP: 407 days

Eidsvold Stn Debonair D48 (P)
Greenup Debonair L206 (P)
 Greenup Faki F43 (P)

D: Greenup Q253

Wave Hill Major M85 (P)
Eidsvold Stn Jade J243 (AI)
 Eidsvold Stn F629

| SANTA GERTRUDIS BREEDPLAN EBVS | | | | | | | | | | |
|--------------------------------|------|------|------|------|--------|---------|------|------|-------------|-------------|
| 200D | 400D | 600D | SS | EMA | P8 Fat | Rib Fat | IMF% | RBY | Dom Indx \$ | Exp Indx \$ |
| +16 | +25 | +35 | +1.4 | +4.3 | -1.1 | -0.6 | -0.7 | +1.9 | +23 | +21 |
| 60% | 61% | 56% | 65% | 43% | 51% | 52% | 49% | 39% | | |

Wt ADG SC..... Sem %..... EMA..... P8 Rib IMF.....
 Purchaser: \$.....

Lot 96 Greenup Siesta S416 (P)

Classification: Commercial Poll DOB: 12/12/2020 Age: 21 months Soc ID: GUP21MS416

S: Classified Santa Gertrudis Bull

Sujo First Class (AI) (P)
Benelkay Firestone F31 (P)
Benelkay Hebrew (P)

D: Greenup L35

Eidsvold Stn Debonair D48 (P)
Greenup Cordelia G119 (P)
Greenup Cordelia C1 (P)

This young poll sire, has tropical skin, very tidy underline and is a well rounded package, ranking top 5% for IMF%.
GR L35 had four calves in four years. Siesta is her first bull. ICP: 387 days
GR Cordelia G119 (P) calved as a young two year old and had two calves in three years.

| SANTA GERTRUDIS BREEDPLAN EBVS | | | | | | | | | | |
|--------------------------------|------|------|------|------|--------|---------|------|------|-------------|-------------|
| 200D | 400D | 600D | SS | EMA | P8 Fat | Rib Fat | IMF% | RBY | Dom Indx \$ | Exp Indx \$ |
| +15 | +22 | +27 | +1.6 | +1.7 | -0.8 | -0.2 | +0.6 | +0.1 | +16 | +20 |
| 54% | 56% | 50% | 62% | 38% | 47% | 48% | 47% | 35% | | |

Wt ADG SC Sem % EMA P8 Rib IMF

Purchaser: \$

Lot 97 Greenup Squid S240 (PP)

Classification: S Homozygous Poll DOB: 2/12/2020 Age: 22 months Soc ID: GUP21MS240

Dangarfield Patrol Chief
Dangarfield Tycoon (P)
Dangarfield 5337 (P)

S: Greenup Lancelot L86 (P)

Eidsvold Stn X-Cel X90
Eidsvold Stn D419
Eidsvold Stn A149



Resuming our run of classified bulls, Squid S240 (PP) is an impressive son of Lancelot. With strong breed character, this homozygous poll bull offers tremendous capacity, length, depth, large frame and masculinity.

GR Finesse F137 (P) had eight calves in nine years. A son GR R54 (P) sold to I & B Michelmore in 2021 for \$22,000. Another son GR P90 (P) was retained for stud use and a third sold to J & K McLoughlin for \$13,000 in 2015.

| SANTA GERTRUDIS BREEDPLAN EBVS | | | | | | | | | | |
|--------------------------------|------|------|------|------|--------|---------|------|------|-------------|-------------|
| 200D | 400D | 600D | SS | EMA | P8 Fat | Rib Fat | IMF% | RBY | Dom Indx \$ | Exp Indx \$ |
| +26 | +41 | +53 | +1.5 | +5.5 | +2.3 | +1.9 | +0.5 | +0.2 | +30 | +33 |
| 66% | 66% | 62% | 70% | 50% | 58% | 58% | 54% | 45% | | |

Wt ADG SC Sem % EMA P8 Rib IMF

Purchaser: \$

Lot 98 Greenup Stalin S46 (PS)

Classification: S Pollscur DOB: 11/10/2020 Age: 23 months Soc ID: GUP21MS46

Strathmore F672
Rosevale Jackaroo J566 (P)
Rosevale Harmony F219

S: Rosevale Ned Kelly N28 (P)

Benelkay Lifeline (P)
Rosevale Malta K299
Rosevale Malta K299



Dangarfield Patrol Chief
Dangarfield Tycoon (P)
Dangarfield 5337 (P)

D: Greenup N133 (P)

Hardigreen Park Editor
Eidsvold Stn D247 (P)
Eidsvold Stn V211

A quiet, yet powerful bull, Stalin S46 (PS) has a big-frame, deep body, length, wide hindquarter and strong top-line.

GR N133 (P) calved as a young, two year old and was held over. Her first calf is a Classified heifer. Stalin is her second. ES D247 (P) calved as a two year old and had seven calves in eight years. One son sold to P & N Newman for \$8000 in 2016.

| SANTA GERTRUDIS BREEDPLAN EBVS | | | | | | | | | | |
|--------------------------------|------|------|------|------|--------|---------|------|------|-------------|-------------|
| 200D | 400D | 600D | SS | EMA | P8 Fat | Rib Fat | IMF% | RBY | Dom Indx \$ | Exp Indx \$ |
| +14 | +29 | +32 | +1.9 | +1.9 | 0 | +0.4 | +0.2 | +0.2 | +22 | +24 |
| 65% | 66% | 62% | 70% | 50% | 57% | 58% | 55% | 45% | | |

Wt ADG SC Sem % EMA P8 Rib IMF

Purchaser: \$

Lot 99 Eidsvold Stn Sigfred S260 (PP)

Classification: S Homozygous Poll DOB: 5/11/2020 Age: 23 months Soc ID: EID21MS260

Dangarfield Patrol Chief
Dangarfield Tycoon (P)
Dangarfield 5337 (P)

S: Eidsvold Stn Neon N864 (AI) (PP)

Eidsvold Stn Ziggy Z174
Eidsvold Stn K189 (P)
Eidsvold Stn F149

Dangarfield Tycoon (P)
Greenup Judge J132 (P)
Greenup Swan Y11 (P) (P)

D: Eidsvold Stn P3 (P)

Classified Santa Gertrudis Bull
Eidsvold Stn G261
Eidsvold Stn A195



A high growth, homozygous poll son of Neon N864 (AI) (PP), Sigfred S260 (PP) displays the muscularity, growth and yield traits of this line. He has great looseness, wide hindquarter, fine skin, tropical style of bull. Lighter coloured with a good sheath. Sigfred ranks in top 5% for 200 D, EMA and RBY and top 10% for 400, 600 days and Domestic Index.

| SANTA GERTRUDIS BREEDPLAN EBVS | | | | | | | | | | |
|--------------------------------|------|------|------|------|--------|---------|------|------|-------------|-------------|
| 200D | 400D | 600D | SS | EMA | P8 Fat | Rib Fat | IMF% | RBY | Dom Indx \$ | Exp Indx \$ |
| +23 | +31 | +39 | +1.7 | +4.7 | -0.8 | -0.4 | -0.7 | +1.8 | +26 | +23 |
| 64% | 65% | 60% | 69% | 47% | 56% | 57% | 53% | 43% | | |

Wt ADG SC Sem % EMA P8 Rib IMF

Purchaser: \$

ES P3 (P) was a maiden heifer.

ES G261 calved as a two year old and had four calves in five years.

Lot 100 Eidsvold Stn Sid S758 (PS)

Classification: S Pollscur DOB: 31/12/2020 Age: 21 months Soc ID: EID21MS758

Greenup Ability A80
Greenup Fitzgerald
Greenup Hilda Y5 (P) (P)

S: Greenup Platoon P118 (PS)

Gyranda Atom A646
Greenup Halo G99
Greenup Halo Y87 (P)

Classified Santa Gertrudis Bull

D: Eidsvold Stn G679

Classified Santa Gertrudis Cow



Note the age of this young bull. Sid S758 (PS) is a quiet natured, poll scur bull with an very balanced set of traits. Sid is a stylish bull with tidy underline, good muscling and capacity. All growth EBVs and domestic index are ranked in the top 10%

| SANTA GERTRUDIS BREEDPLAN EBVS | | | | | | | | | | |
|--------------------------------|------|------|------|------|--------|---------|------|------|-------------|-------------|
| 200D | 400D | 600D | SS | EMA | P8 Fat | Rib Fat | IMF% | RBY | Dom Indx \$ | Exp Indx \$ |
| +19 | +30 | +43 | +3.2 | +3.1 | -0.2 | +0.5 | -0.1 | +1.1 | +25 | +31 |
| 58% | 60% | 55% | 66% | 43% | 52% | 52% | 50% | 39% | | |

Wt ADG SC Sem % EMA P8 Rib IMF

Purchaser: \$

ES G679 has had seven calves in eight years. A son ES K822 sold to R Sawtell & K Bochman, Bellbird Pastoral.

Lot 101 Eidsvold Stn Squadron S126 (PS)

Classification: S Pollscur DOB: 8/12/2020 Age: 22 months Soc ID: EID21MS126

Dangarfield Tycoon (P)
Greenup Krypton K220 (P)
 Greenup Dixie H19 (PS)

S: Greenup Pioneer P180 (PS)

Greenup Exceptional E294 (P)
Eidsvold Stn K59 (P)
 Eidsvold Stn B109

Classified Santa Gertrudis Bull
Eidsvold Stn F690
 Eidsvold Stn Z413 (P)

D: Eidsvold Stn N655 (P)

Greenup Grandpa G40 (P)
Eidsvold Stn L159 (P)
 Eidsvold Stn E65 (P)

Squadron is a large framed, fleshy bull with a deep body, thick and deep hindquarter. A lighter coloured, pollscur bull, Squadron rank in the top 1% for 200day, top 5% for 400, 600 days and Scrotal size. Note the age of this young bull.

ES N655 (P) calved as a two year old and had two calves in two years. Squadron is her first son.

ES L159 (P) calved as a young two year old and had two calves in two years.

| SANTA GERTRUDIS BREEDPLAN EBVS | | | | | | | | | | |
|--------------------------------|------|------|------|-----|--------|---------|------|------|-------------|-------------|
| 200D | 400D | 600D | SS | EMA | P8 Fat | Rib Fat | IMF% | RBY | Dom Indx \$ | Exp Indx \$ |
| +28 | +34 | +45 | +2.5 | +3 | 0 | +0.3 | +0.2 | +0.4 | +25 | +31 |
| 60% | 60% | 56% | 64% | 42% | 50% | 51% | 48% | 38% | | |

Wt ADG SC..... Sem %..... EMA..... P8 Rib IMF.....
 Purchaser: \$.....

Lot 102 Eidsvold Stn Steffan S682

Classification: S Dehorned DOB: 25/12/2020 Age: 21 months Soc ID: EID21MS682

Greenup Bingo B78 (P)
Greenup Fiddle F110 (P)
 Greenup Swan

S: Eidsvold Stn Knox K568 (P)

Eidsvold Stn Anthony A156 (PS)
Eidsvold Stn G301 (P)
 Eidsvold Stn W701

Classified Santa Gertrudis Bull

D: Eidsvold Stn M455

Classified Santa Gertrudis Cow

Steffan is a soft, easy-doing, young bull with plenty of frame and muscularity. This lighter coloured, tropical style of bull ranks in top 5% for 400 days, Scrotal size, domestic index and retail beef yield and top 10% for 600 days, providing the explosive growth and wight for age with early finishing ability.

ES M455 had three calves in three years. ICP: 382 days

| SANTA GERTRUDIS BREEDPLAN EBVS | | | | | | | | | | |
|--------------------------------|------|------|------|------|--------|---------|------|------|-------------|-------------|
| 200D | 400D | 600D | SS | EMA | P8 Fat | Rib Fat | IMF% | RBY | Dom Indx \$ | Exp Indx \$ |
| +14 | +36 | +42 | +2.5 | +3.5 | -0.9 | -0.4 | -0.4 | +1.5 | +30 | +29 |
| 60% | 61% | 56% | 65% | 42% | 51% | 52% | 49% | 38% | | |

Wt ADG SC..... Sem %..... EMA..... P8 Rib IMF.....
 Purchaser: \$.....

Lot 103 Greenup Scoot S394 (PP)

Classification: S Homozygous Poll DOB: 24/01/2021 Age: 20 months Soc ID: GUP21MS394

Dangarfield Patrol Chief
Dangarfield Tycoon (P)
 Dangarfield 5337 (P)

S: Greenup Lancelot L86 (P)

Eidsvold Stn X-Cel X90
Eidsvold Stn D419
 Eidsvold Stn A149

Rosevale Basalt B32 (P)
Greenup Exceptional E294 (P)
 Greenup Calleen C189

D: Eidsvold Stn L165 (P)

Eidsvold Stn Zoro Z188 (PS)
Eidsvold Stn F349
 Eidsvold Stn A15 (P)



Scoot S394 (PP) is the youngest bull in the 2022 sale draft. A son of Lancelot, Scoot is an impressive young, homozygous poll sire, with a clean, dark coat, thick topline and width throughout and great softness and ability to lay down fat. This free-moving bull ranks in the top 1% for EMA and top 5% for 200, 400 & 600 days and domestic index.

ES L165 (P) was in the Eidsvold multiple herd and was relocated to Cardowan, Greenup Stud in drought. She has had two calves recorded since relocating. ICP: 354 days

| SANTA GERTRUDIS BREEDPLAN EBVS | | | | | | | | | | |
|--------------------------------|------|------|------|------|--------|---------|------|------|-------------|-------------|
| 200D | 400D | 600D | SS | EMA | P8 Fat | Rib Fat | IMF% | RBY | Dom Indx \$ | Exp Indx \$ |
| +23 | +36 | +47 | +1.9 | +5.7 | +1.2 | +1.0 | -0.3 | +1.2 | +31 | +30 |
| 64% | 65% | 61% | 69% | 48% | 56% | 57% | 52% | 43% | | |

Wt ADG SC..... Sem %..... EMA..... P8 Rib IMF.....
 Purchaser: \$.....

Lot 104 Eidsvold Stn Scallywag S18 (P)

Classification: S Poll DOB: 21/10/2020 Age: 23 months Soc ID: EID21MS18

Hardigreen Park Patriot
Dangarfield Yabbawocki Y189 (P)
 Dangarfield 2111

S: Greenup Pharoah P6 (PP)

Eidsvold Stn Debonair D48 (P)
Greenup Anica H35 (P)
 Greenup Anica A139 (P)

Greenup Fiddle F110 (P)
Eidsvold Stn Knox K568 (P)
 Eidsvold Stn G301 (P)

D: Eidsvold Stn P685

Rosevale Basalt B32 (P)
Eidsvold Stn J29 (AI)
 Eidsvold Stn F625 (P)

Even, smooth body, strong topline, tidy underline, depth and good frame here. Scallywag's EBVs rank top 5% for EMA and RBY.

ES P685 was a maiden heifer.

ES J29 (AI) was in the multiple herd.

| SANTA GERTRUDIS BREEDPLAN EBVS | | | | | | | | | | |
|--------------------------------|------|------|------|------|--------|---------|------|------|-------------|-------------|
| 200D | 400D | 600D | SS | EMA | P8 Fat | Rib Fat | IMF% | RBY | Dom Indx \$ | Exp Indx \$ |
| +13 | +23 | +30 | +1.8 | +4.2 | -0.8 | -0.4 | -0.5 | +1.7 | +22 | +18 |
| 60% | 61% | 57% | 66% | 43% | 52% | 53% | 51% | 39% | | |

Wt ADG SC..... Sem %..... EMA..... P8 Rib IMF.....
 Purchaser: \$.....

Lot 105 Eidsvold Stn Sprout S228 (P)

Classification: S Poll DOB: 25/11/2020 Age: 22 months Soc ID: EID21MS228

Greenup Ability A80
Greenup Fitzgerald F144 (P)
 Greenup Hilda Y5 (P) (P)

S: Greenup Jaguar J016 (P)

Classified Santa Gertrudis Bull
Eidsvold Stn D253
 Eidsvold Stn A207

Classified Santa Gertrudis Bull

D: Eidsvold Stn L429 (P)

Gyranda Zoolander Z414 (PS)
Eidsvold Stn Grace G243 (P)
 Eidsvold Stn D455

A fleshy, lighter coloured, tropical poll bull with deep hindquarter.

ES L429 (P) had four calves in four years. Sprout is her first bull. ICP: 373 days

ES Grace G243 (P) was in the multiple herd.

| SANTA GERTRUDIS BREEDPLAN EBVS | | | | | | | | | | |
|--------------------------------|------|------|-----|------|--------|---------|------|------|-------------|-------------|
| 200D | 400D | 600D | SS | EMA | P8 Fat | Rib Fat | IMF% | RBY | Dom Indx \$ | Exp Indx \$ |
| +13 | +23 | +30 | +2 | +2.8 | 0 | +0.6 | +0.2 | +0.9 | +21 | +24 |
| 61% | 61% | 57% | 66% | 44% | 52% | 53% | 49% | 39% | | |

Wt ADG SC..... Sem %..... EMA..... P8 Rib IMF.....
 Purchaser: \$.....

Lot 106 Greenup Satellite S82 (PS)

Classification: S Pollscur DOB: 30/10/2020 Age: 23 months Soc ID: GUP21MS82

Rosevale Zeppelin Z490 (P)
Rosevale Gallipoli G128 (P)
 Rosevale Bega A257 (P)

S: Rosevale Gallipoli K468 (P)

Tookey Creek 8645 (PS)
Rosevale Bride G451 (P)
 Rosevale Bride G451 (P)

Eidsvold Stn X-Cel X90
Eidsvold Stn Debonair D48 (P)
 Eidsvold Stn X257 (P)

D: Greenup Dixie H19 (P)

Classified Santa Gertrudis Bull
Eidsvold Stn D659
 Classified Santa Gertrudis Cow

A fleshy, loose bull with softness, neat underline and quiet nature. A very well rounded sire.

GR Dixie H19 (P) calved as a two-year-old and had eight calves in eight years. A son was retained for stud use; Greenup Krypton K220. ICP: 356 days

ES D659 had six calves in six years. ICP: 388 days

| SANTA GERTRUDIS BREEDPLAN EBVS | | | | | | | | | | |
|--------------------------------|------|------|------|------|--------|---------|------|------|-------------|-------------|
| 200D | 400D | 600D | SS | EMA | P8 Fat | Rib Fat | IMF% | RBY | Dom Indx \$ | Exp Indx \$ |
| +13 | +25 | +26 | +2.2 | +2.5 | +0.9 | +0.9 | +0.4 | +0.5 | +27 | +34 |
| 66% | 67% | 63% | 71% | 51% | 59% | 60% | 57% | 47% | | |

Wt ADG SC..... Sem %..... EMA..... P8 Rib IMF.....
 Purchaser: \$.....

Lot 107 Eidsvold Stn Skirmish S362 (P)

Classification: S Poll DOB: 5/11/2020 Age: 23 months Soc ID: EID21MS362

Rosevale Gallipolli G128 (P)
Rosevale Gallipoli K468
 Rosevale Bride G451 (P)

S: Greenup Passchendaele P72 (P)

Swan Hill Handyman 7323 (PS)
Greenup Beverley
 Rosevale Hannah X60 (AI)

Eidsvold Stn Debonair D48 (P)
Greenup Garrett G176 (P)
 Greenup Coral C3

D: Eidsvold Stn N437

Greenup Diddle D40 (PS)
Eidsvold Stn H337 (PS)
 Eidsvold Stn E11

Skirmish S362 (P) is a fleshy bull with ideal balance of traits. An even, smooth bull standing on good frame and quite temperament. Strong growth and EMA EBV in top 5% with domestic and RBY in top 10%.

ES N437 had two calves in two years. Skirmish is her first bull.

ES H337 (PS) calved as a young two year old and had another two calves in two years - all heifers.

| SANTA GERTRUDIS BREEDPLAN EBVS | | | | | | | | | | | |
|--------------------------------|------|------|-----|------|--------|---------|------|------|-------------|-------------|--|
| 200D | 400D | 600D | SS | EMA | P8 Fat | Rib Fat | IMF% | RBY | Dom Indx \$ | Exp Indx \$ | |
| +15 | +27 | +37 | +1 | +4.7 | +0.7 | +0.7 | 0 | +1.4 | +26 | +29 | |
| 61% | 61% | 57% | 66% | 45% | 53% | 54% | 51% | 40% | | | |

Wt ADG SC..... Sem %..... EMA..... P8 Rib IMF.....

Purchaser: \$.....

Lot 108 Eidsvold Stn Saturn S464 (PS)

Classification: S Pollscur DOB: 15/11/2020 Age: 22 months Soc ID: EID21MS464

Rosevale Basalt B32 (P)
Greenup Fiasco F106 (P)
 Eidsvold Stn Hilda

S: Eidsvold Stn Lachie L62 (P)

Eidsvold Stn A338
Eidsvold Stn H273
 Eidsvold Stn Y405

Classified Santa Gertrudis Bull

D: Eidsvold Stn G191 (P)

Eidsvold Stn Vista V162 (P)
Eidsvold Stn B715 (P)
 Eidsvold Stn T591 Tequila

Softness and IMF here. This pollscur bull is an even, smooth bull, with well balanced traits, tidy underline. and very easy doing ability.

ES G191 (P) had seven calves in eight years. A son, ES K474 (P) sold to Lorraine Station, Cloncurry.

ES B715 (P) had two calves in two years. Her only son, ES Havana H588 (P) sold to John Howard, Burleigh Estates, Bilocla in 2013 for \$8000.

| SANTA GERTRUDIS BREEDPLAN EBVS | | | | | | | | | | | |
|--------------------------------|------|------|------|------|--------|---------|------|------|-------------|-------------|--|
| 200D | 400D | 600D | SS | EMA | P8 Fat | Rib Fat | IMF% | RBY | Dom Indx \$ | Exp Indx \$ | |
| +15 | +17 | +24 | +0.5 | +1.1 | +1.2 | +1.1 | +0.5 | +0.3 | +10 | +15 | |
| 59% | 61% | 56% | 66% | 43% | 52% | 53% | 50% | 39% | | | |

Wt ADG SC..... Sem %..... EMA..... P8 Rib IMF.....

Purchaser: \$.....

Lot 109 Greenup Sidney S44 (P)

Classification: S Homozygous Poll DOB: 4/11/2020 Age: 23 months Soc ID: GUP21MS44

Strathmore F672
Rosevale Jackaroo J566 (P)
 Rosevale Harmony F219

S: Rosevale Ned Kelly N28 (P)

Benelkay Lifeline (P)
Rosevale Malta K299
 Rosevale Malta K299

Eidsvold Stn Zoro Z188 (PS)
Eidsvold Stn Kirby K34 (P)
 Eidsvold Stn E101 (P)

D: Greenup N177 (P)

Swan Hill Handyman (PS)
Greenup Beverley B19 (P)
 Rosevale Hannah X60 (P)



Sidney S44 (PP) is a stylish homozygous poll bull, with a good head, fine skin, smooth coat and light sheath. Explosive growth, strong topline, muscling and high yield is paired with softness.

GR N177 (P) calved as a young, two year old and was held over. Her first calf is a Classified heifer. Sidney is her second.

GR Beverley B19 (P) had ten calves in ten years. A son F76 sold to the Reiser family in 2011 for \$7500. ICP: 367 days

| SANTA GERTRUDIS BREEDPLAN EBVS | | | | | | | | | | | |
|--------------------------------|------|------|------|------|--------|---------|------|------|-------------|-------------|--|
| 200D | 400D | 600D | SS | EMA | P8 Fat | Rib Fat | IMF% | RBY | Dom Indx \$ | Exp Indx \$ | |
| +10 | +32 | +39 | +1.1 | +4.1 | +0.1 | +0.3 | -0.1 | +1.1 | +27 | +26 | |
| 65% | 66% | 62% | 70% | 49% | 57% | 58% | 56% | 45% | | | |

Wt ADG SC..... Sem %..... EMA..... P8 Rib IMF.....

Purchaser: \$.....

Lot 110 Eidsvold Stn Sputnik S314 (P)

Classification: S Poll DOB: 7/10/2020 Age: 24 months Soc ID: EID21MS314

Sujo First Class 366 (AI) (P)
Benelkay Firestone F31 (PP)
 Benelkay Hebrew (P)

S: Greenup Keystone K6 (P)

Rosevale Basalt B32 (P)
Greenup Gift G85 (P)
 Greenup Ziv Z119 (P)

Eidsvold Stn X-Cel X90
Eidsvold Stn Debonair D48 (P)
 Eidsvold Stn X257 (P)

D: Eidsvold Stn N809

Greenup Fiasco F106 (P)
Eidsvold Stn K145
 Eidsvold Stn F375 (P)

A fleshy, poll bull with good body, fine skin and tidy underline with moderate growth. Would suit heifers.

ES N809 calved as a young two year old and had three calves in three years.

ES K145 calved as a two year old and had four calves in five years. A son ES Ronald R366 (P) sold to the Bridle family, Bonnegar for \$25,000 in 2021. She is the dam of Lot 6, ES Sphinx S32 (P).

| SANTA GERTRUDIS BREEDPLAN EBVS | | | | | | | | | | | |
|--------------------------------|------|------|------|------|--------|---------|------|------|-------------|-------------|--|
| 200D | 400D | 600D | SS | EMA | P8 Fat | Rib Fat | IMF% | RBY | Dom Indx \$ | Exp Indx \$ | |
| +14 | +17 | +23 | +1.7 | +1.8 | -0.6 | -0.3 | +0.2 | +0.2 | +13 | +16 | |
| 65% | 65% | 61% | 70% | 49% | 57% | 57% | 54% | 44% | | | |

Wt ADG SC..... Sem %..... EMA..... P8 Rib IMF.....

Purchaser: \$.....



Lot 111 Eidsvold Stn Stanford S380

Classification: S Dehorned DOB: 20/01/2021 Age: 20 months Soc ID: EID21MS380

Gyranda Crackerjack V532
Gyranda Atom A646
 Gyranda V197 (AI)

S: Greenup Helium H72 (P)

Tyndale Noddy (P) (AI)
Warenda R143 (AI)
 Warenda M73 (AI) (P)

Classified Santa Gertrudis Bull

D: Eidsvold Stn E495

Classified Santa Gertrudis Cow



Stanford is another one of our young guns. Explosive growth, width throughout body and hindquarter, with deep capacity, fleshiness and tidy underline. Ranking top 5% for 400 day, Scrotal size and IMF% and top 10% for domestic index, Stanford is one to mark down.

ES E495 had nine calves in ten years.

| SANTA GERTRUDIS BREEDPLAN EBVS | | | | | | | | | | |
|--------------------------------|------|------|------|------|--------|---------|------|------|-------------|-------------|
| 200D | 400D | 600D | SS | EMA | P8 Fat | Rib Fat | IMF% | RBY | Dom Indx \$ | Exp Indx \$ |
| +14 | +34 | +37 | +2.9 | +2.4 | -0.1 | +0.5 | +0.5 | +0.3 | +26 | +30 |
| 62% | 62% | 57% | 65% | 45% | 52% | 52% | 49% | 40% | | |

Wt ADG SC..... Sem %..... EMA..... P8 Rib IMF.....
 Purchaser: \$.....

Lot 113 Greenup Souvlaki S270 (PS)

Classification: S Pollscur DOB: 20/10/2020 Age: 23 months Soc ID: GUP21MS270

Dangarfield Patrol Chief
Dangarfield Tycoon (P)
 Dangarfield 5337 (P)

S: Greenup Mandela M122

Gyranda Atom A646
Greenup Halo G99
 Greenup Halo Y87 (P)

Classified Santa Gertrudis Bull

D: Eidsvold Stn C479 (P)

Classified Santa Gertrudis Cow



Noted as 'very' 'very' quiet, Souvlaki S270 (PS) is an impressive pollscur son of Mandela. This bull has even muscling, strong topline, great structure, well-balanced, and a good sheath. His EBVs rank top 1% for Scrotal size, and top 5% for 400 days, EMA and Domestic index. Softness and fertility is paired with muscle and explosive growth.

ES C479 (P) had eleven calves in twelve years. She was in the Eidsvold multiple herd for seven years and moved to Cardowan in the 2017 drought. She has had another three calves in three years in the Greenup Stud.

| SANTA GERTRUDIS BREEDPLAN EBVS | | | | | | | | | | |
|--------------------------------|------|------|------|------|--------|---------|------|------|-------------|-------------|
| 200D | 400D | 600D | SS | EMA | P8 Fat | Rib Fat | IMF% | RBY | Dom Indx \$ | Exp Indx \$ |
| +18 | +36 | +42 | +3.1 | +4.2 | +0.4 | +0.8 | 0 | +1.2 | +33 | +35 |
| 60% | 61% | 56% | 67% | 43% | 52% | 53% | 50% | 39% | | |

Wt ADG SC..... Sem %..... EMA..... P8 Rib IMF.....
 Purchaser: \$.....

Lot 112 Greenup Shane S178 (P)

Classification: S Poll DOB: 20/11/2020 Age: 22 months Soc ID: GUP21MS178

Dangarfield Patrol Chief
Dangarfield Tycoon (P)
 Dangarfield 5337 (P)

S: Greenup Lancelot L86 (P)

Eidsvold Stn X-Cel X90
Eidsvold Stn D419
 Eidsvold Stn A149

Eidsvold Stn X-Cel X90
Eidsvold Stn Debonair D48 (P)
 Eidsvold Stn X257 (P)

D: Greenup Fergie L207 (P)

Gyranda Atom A646
Greenup Fergie F135
 Greenup Zoey Z111

An exciting son of Lancelot L86 (P) Shane is a muscular, quiet, poll bull with evenness and softness, and a wide topline. Ranked top 1% for Domestic Index and scrotal size, top 5% for 200, 400 days, EMA, IMF% and Export Index.

GR Fergie L207 (P) calved first as a two-year-old and had five calves in five years. One son, sold to Paraway, another Greenup Ricochet R282 (P) to C Pearce, Bannockburn, for \$18,000. Shane is her third son. ICP: 355 days

GR Fergie F135 had seven calves in eight years.

| SANTA GERTRUDIS BREEDPLAN EBVS | | | | | | | | | | |
|--------------------------------|------|------|------|------|--------|---------|------|------|-------------|-------------|
| 200D | 400D | 600D | SS | EMA | P8 Fat | Rib Fat | IMF% | RBY | Dom Indx \$ | Exp Indx \$ |
| +23 | +35 | +39 | +3.2 | +4.3 | +0.5 | +0.6 | +0.5 | +0.5 | +35 | +41 |
| 65% | 66% | 62% | 70% | 50% | 57% | 58% | 55% | 45% | | |

Wt ADG SC..... Sem %..... EMA..... P8 Rib IMF.....
 Purchaser: \$.....

Lot 114 Eidsvold Stn Sirius S440

Classification: S Dehorned DOB: 30/11/2020 Age: 22 months Soc ID: EID21MS440

Rosevale Basalt B32 (P)
Greenup Grandpa G40 (P)
 Greenup Dandy D045

S: Eidsvold Stn Munster M298 (P)

Eidsvold Stn Zoro Z188 (PS)
Eidsvold Stn E501
 Eidsvold Stn W227

Classified Santa Gertrudis Bull

D: Eidsvold Stn G683

Classified Santa Gertrudis Cow

Sirius is a quiet bull with excellent fattening ability, softness, deep body, wide hindquarter, strong topline and good muscularity.

ES G683 had eight calves in eight years. A son, RS Rhapsody R534 (P) sold to G & K Slater, Chinchilla for \$8000 in 2021.

| SANTA GERTRUDIS BREEDPLAN EBVS | | | | | | | | | | |
|--------------------------------|------|------|------|------|--------|---------|------|------|-------------|-------------|
| 200D | 400D | 600D | SS | EMA | P8 Fat | Rib Fat | IMF% | RBY | Dom Indx \$ | Exp Indx \$ |
| +11 | +21 | +28 | +2.5 | +2.5 | +0.9 | +1.3 | +0.4 | +0.5 | +20 | +26 |
| 57% | 58% | 53% | 64% | 39% | 48% | 49% | 46% | 35% | | |

Wt ADG SC..... Sem %..... EMA..... P8 Rib IMF.....
 Purchaser: \$.....

Lot 115 Greenup Samaratan S106 (P)

Classification: S Poll DOB: 7/12/2020 Age: 22 months Soc ID: GUP21MS106

Rosevale Buster F236
Strathmore J2 (P)
Strathmore E367 (P)

S: Strathmore Prolific P150 (P)

Warenda Regret
Strathmore J237
Strathmore F163 (AI)(P)

Gyranda Crackerjack V532
Gyranda Atom A646
Gyranda V197

D: Greenup Fern F175

Rosevale Beaumon X71
Greenup Bernadette B25 (P)
Eidsvold Stn X329 (P)

A very quiet, poll son of Strathmore Prolific, Samaratan is a stylish bull, with a clean coat, strong muscle pattern, wide topline and tidy underline. Note the age of this young bull.

GR Fern F175 has had eight calves in nine years. A son, P324 was retained.

GR Bernadette B25 (P) had eleven calves in eleven years. ICP: 368 days.

| SANTA GERTRUDIS BREEDPLAN EBVS | | | | | | | | | | |
|--------------------------------|------|------|------|------|--------|---------|------|------|-------------|-------------|
| 200D | 400D | 600D | SS | EMA | P8 Fat | Rib Fat | IMF% | RBY | Dom Indx \$ | Exp Indx \$ |
| +2 | +16 | +15 | +0.4 | +1.6 | -1.1 | -0.6 | -0.3 | +1.4 | +20 | +20 |
| 63% | 64% | 59% | 68% | 45% | 54% | 55% | 53% | 41% | | |

Wt ADG SC..... Sem %..... EMA..... P8 Rib IMF.....
Purchaser: \$.....

Lot 116 Eidsvold Stn Southern S448 (PP)

Classification: S Homozygous Poll DOB: 15/11/2020 Age: 22 months Soc ID: EID21MS448

Dangarfield Patrol Chief
Dangarfield Tycoon (P)
Dangarfield 5337 (P)

S: Eidsvold Stn Neon N864 (AI) (PP)

Eidsvold Stn Ziggy Z174
Eidsvold Stn K189 (P)
Eidsvold Stn F149



A big butt and wide hindquarter balances this homozygous poll bull's huge topline. Fine skin and tidy underline. Southern S448 (PP) rank top 1% for EMA, which is paired with great softness and ability to lay down fat. A curve bender.

ES P475 (P) was a maiden heifer.
ES K465 had four calves in four years - three heifers and one herd bull.
ICP: 329 days.

| SANTA GERTRUDIS BREEDPLAN EBVS | | | | | | | | | | |
|--------------------------------|------|------|------|------|--------|---------|------|------|-------------|-------------|
| 200D | 400D | 600D | SS | EMA | P8 Fat | Rib Fat | IMF% | RBY | Dom Indx \$ | Exp Indx \$ |
| +17 | +25 | +31 | +0.4 | +5.2 | +1.3 | +1.2 | +0.1 | +1.2 | +24 | +22 |
| 63% | 63% | 59% | 68% | 46% | 54% | 55% | 52% | 41% | | |

Wt ADG SC..... Sem %..... EMA..... P8 Rib IMF.....
Purchaser: \$.....

Wightfields Crackerjack C75 (AI)
Wightfields Cracker H11 (AI)(PS)
Wightfields Caitlyn C32

D: Eidsvold Stn P475 (P)

Classified Santa Gertrudis Bull
Eidsvold Stn K465
Classified Santa Gertrudis Cow

Lot 117 Eidsvold Stn Spencer S168 (PS)

Classification: S Pollscur DOB: 20/09/2020 Age: 24 months Soc ID: EID21MS168

Dangarfield Patrol Chief
Dangarfield Tycoon (P)
Dangarfield 5337 (P)

S: Eidsvold Stn Neon N864 (AI) (PP)

Eidsvold Stn Ziggy Z174
Eidsvold Stn K189 (P)
Eidsvold Stn F149

Rosevale Noddy A18 (P)
Gyranda Hero H352 (P)
Gyranda Z225

D: Eidsvold Stn P271 (P)

Greenup Garrett G176 (P)
Eidsvold Stn L103 (P)
Eidsvold Stn H755

This dark, pollscur bull offers explosive growth, early maturing and market desirability. Ranking top 5% for 400 day, EMA Domestic Index and retail beef yield, and top 10% for 200& 600 days.

ES P271 (P) calved as a two year old and was a maiden heifer.

ES L103 (P) calved as a two year old and had three calves in three years.

| SANTA GERTRUDIS BREEDPLAN EBVS | | | | | | | | | | |
|--------------------------------|------|------|------|------|--------|---------|------|------|-------------|-------------|
| 200D | 400D | 600D | SS | EMA | P8 Fat | Rib Fat | IMF% | RBY | Dom Indx \$ | Exp Indx \$ |
| +20 | +34 | +41 | +1.2 | +4.9 | -0.7 | -0.3 | -0.3 | +1.8 | +30 | +28 |
| 64% | 64% | 60% | 68% | 47% | 55% | 56% | 53% | 43% | | |

Wt ADG SC..... Sem %..... EMA..... P8 Rib IMF.....
Purchaser: \$.....

Lot 118 Eidsvold Stn Simon S106 (PS)

Classification: S Pollscur DOB: 30/09/2020 Age: 24 months Soc ID: EID21MS106

Dangarfield Jack Junior (P)
Dangarfield Quarterback (P)
Dangarfield 0131

S: Dangarfield Admiral (ET)(AI) A113 (P)

Santa Park Flicker
Dangarfield 3577
Dangarfield 1166

Eidsvold Stn Vista V162 (P)
Eidsvold Stn Z24
Eidsvold Stn Q275

D: Eidsvold Stn K277

Classified Santa Gertrudis Bull
Eidsvold Stn F659
Eidsvold Stn A651

A dark, pollscur bull with very good sheath, smooth, even bodied and slick coat.

ES K277 had five calves in five years. A Son ES Pinto P94 (PS) sold to M & S Roberts, Springsure for \$8000 in 2019. A second son, was by a Charolais bull. Simon is her second bull. ICP: 368 days

ES F659 had six calves in six years. A son ES M384 sold to J & K McLoughlin, Roxborough Station. ICP: 381 days.



| SANTA GERTRUDIS BREEDPLAN EBVS | | | | | | | | | | |
|--------------------------------|------|------|------|------|--------|---------|------|------|-------------|-------------|
| 200D | 400D | 600D | SS | EMA | P8 Fat | Rib Fat | IMF% | RBY | Dom Indx \$ | Exp Indx \$ |
| +10 | +21 | +25 | +1.3 | +1.6 | +0.5 | +0.5 | +0.2 | +0.3 | +19 | +23 |
| 63% | 63% | 59% | 68% | 45% | 53% | 54% | 51% | 40% | | |

Wt ADG SC..... Sem %..... EMA..... P8 Rib IMF.....
Purchaser: \$.....

Lot 119 Eidsvold Stn Stanley S300 (PP)

Classification: S Homozygous Poll DOB: 15/12/2020 Age: 21 months Soc ID: EID21MS300

Rosevale Gallipoli G128 (P)
Rosevale Gallipoli K468
Rosevale Bride G451 (P)

S: Greenup Passchendaele P72 (P)

Swan Hill Handyman 7323 (PS)
Greenup Beverley B19 (P)
Rosevale Hannah X60 (P)



Stanley S300 (PP) is a young easy-doing, homozygous poll bull with a strong head and good hooding. He is a dark, muscular bull with softness, a quiet nature and very good sheath and underline.

ES N239 (P) had two calves in two years, ICP: 369 days

ES H55 (P) (AI) had five calves in six years.

| SANTA GERTRUDIS BREEDPLAN EBVS | | | | | | | | | | |
|--------------------------------|------|------|------|-----|--------|---------|------|-----|-------------|-------------|
| 200D | 400D | 600D | SS | EMA | P8 Fat | Rib Fat | IMF% | RBY | Dom Indx \$ | Exp Indx \$ |
| +9 | +25 | +27 | +1.4 | +4 | +0.7 | +0.6 | +0.2 | +1 | +28 | +31 |
| 61% | 62% | 57% | 67% | 45% | 54% | 55% | 52% | 41% | | |

Wt ADG SC..... Sem %..... EMA..... P8 Rib IMF.....
Purchaser: \$.....

Lot 120 Eidsvold Stn Strumpet S76 (PP)

Classification: S Homozygous Poll DOB: 7/10/2020 Age: 24 months Soc ID: EID21MS76

Greenup Bingo B78 (P)
Greenup Fiddle F110 (P)
Greenup Swan

S: Eidsvold Stn Knox K568 (P)

Eidsvold Stn Anthony A156 (PS)
Eidsvold Stn G301 (P)
Eidsvold Stn W701



Strumpet S76 (PP) is a homozygous poll bull, that is even throughout, with consistently good carcass and fertility traits, and structural attributes; moderate to high growth and ability to lay down fat.

ES G587 (P) had eight calves in eight years. A son, R38 (PP) sold to D & B Joyce, Woolshed for \$10,000 in 2021.

| SANTA GERTRUDIS BREEDPLAN EBVS | | | | | | | | | | |
|--------------------------------|------|------|------|------|--------|---------|------|------|-------------|-------------|
| 200D | 400D | 600D | SS | EMA | P8 Fat | Rib Fat | IMF% | RBY | Dom Indx \$ | Exp Indx \$ |
| +11 | +23 | +28 | +1.5 | +3.5 | +0.8 | +0.9 | +0.3 | +0.8 | +22 | +24 |
| 63% | 64% | 59% | 69% | 45% | 54% | 55% | 51% | 40% | | |

Wt ADG SC..... Sem %..... EMA..... P8 Rib IMF.....
Purchaser: \$.....

Classified Santa Gertrudis Bull

D: Eidsvold Stn G587 (P)

Classified Santa Gertrudis Cow

Lot 121 Eidsvold Stn Scotsman S118 (PS)

Classification: S Pollscur DOB: 30/09/2020 Age: 24 months Soc ID: EID21MS118

Dangarfield Tycoon (P)
Greenup Krypton K220 (P)
Greenup Dixie H19 (P)

S: Greenup Pioneer P180 (PS)

Greenup Exceptional E294 (P)
Eidsvold Stn K59 (P)
Eidsvold Stn B109

Dangarfield Tycoon (P)
Greenup Judge J132 (P)
Greenup Swan Y11 (P) (P)

D: Eidsvold Stn P13 (P)

Classified Santa Gertrudis Cow



Steep growth curve with plateau for early maturing and wight for age, characterises this functional bull with tropical attributes and quiet nature.

ES P13 (P) calved as a young two-year-old and had two calves in two years. Scotsman is her first bull. ICP: 340 days

| SANTA GERTRUDIS BREEDPLAN EBVS | | | | | | | | | | |
|--------------------------------|-----------|---------|------------|----------|----------|-----------|----------|------|-------------|-------------|
| 200D | 400D | 600D | SS | EMA | P8 Fat | Rib Fat | IMF% | RBY | Dom Indx \$ | Exp Indx \$ |
| +21 | +26 | +33 | +1.7 | +2.4 | -0.6 | -0.3 | -0.1 | +0.7 | +21 | +24 |
| 60% | 61% | 56% | 66% | 43% | 52% | 53% | 50% | 39% | | |
| Wt | ADG | SC..... | Sem %..... | EMA..... | P8 | Rib | IME..... | | | |
| Purchaser: | | | | | | | | | | \$..... |

Lot 123 Greenup Savannah S328 (P)

Classification: S Poll DOB: 3/01/2021 Age: 21 months Soc ID: GUP21MS328

Rosevale Basalt B32 (P)
Greenup Fiesta F164 (P)
Greenup Lorna W751

S: Eidsvold Stn Principal P48 (PP)

Eidsvold Stn Ziggy Z174
Eidsvold Stn G59
Eidsvold Stn Z151

Dangarfield Tycoon (P)
Greenup Mandela M122
Greenup Halo G99

D: Greenup Q325

Eidsvold Stn Debonair D48 (P)
Greenup K185 (P)
Greenup Dear D71



A thick, easy doing, fleshy bull with an early maturing pattern. Savannah is a young bull with loose skin and good sheath.

GR Q325 was a maiden heifer and had her first calf as a young two year old.

GR K185 (P) calved as a young two year old brought in line with the cow herd and had another four calves in four years.

| SANTA GERTRUDIS BREEDPLAN EBVS | | | | | | | | | | |
|--------------------------------|-----------|---------|------------|----------|----------|-----------|----------|------|-------------|-------------|
| 200D | 400D | 600D | SS | EMA | P8 Fat | Rib Fat | IMF% | RBY | Dom Indx \$ | Exp Indx \$ |
| +18 | +28 | +35 | +1.8 | +2.2 | -0.8 | -0.3 | -0.1 | +0.6 | +20 | +21 |
| 61% | 61% | 57% | 66% | 43% | 51% | 52% | 50% | 39% | | |
| Wt | ADG | SC..... | Sem %..... | EMA..... | P8 | Rib | IME..... | | | |
| Purchaser: | | | | | | | | | | \$..... |

Lot 122 Eidsvold Stn See-Saw S406 (PS)

Classification: S Pollscur DOB: 1/11/2020 Age: 23 months Soc ID: EID21MS406

Dangarfield Patrol Chief
Dangarfield Tycoon (P)
Dangarfield 5337 (P)

S: Eidsvold Stn Neon N864 (AI) (PP)

Eidsvold Stn Ziggy Z174
Eidsvold Stn K189 (P)
Eidsvold Stn F149

Greenup Diddle D40 (PS)
Eidsvold Stn Helix H196 (P)
Eidsvold Stn E433

D: Eidsvold Stn P427 (P)

Dunlop X134 Dynamo
Eidsvold Stn E57
Eidsvold Stn U11

(PS) is a poll scur bull with balanced muscling and even fleshing. With above average growth and strong topline this bull is very functional carcase bull for all major markets.

ES P427 (P) was a maiden heifer.

ES E57 had seven calves in eight years. A son, ES K314 sold to K & N Kelly, Richmond.

| SANTA GERTRUDIS BREEDPLAN EBVS | | | | | | | | | | |
|--------------------------------|-----------|---------|------------|----------|----------|-----------|----------|------|-------------|-------------|
| 200D | 400D | 600D | SS | EMA | P8 Fat | Rib Fat | IMF% | RBY | Dom Indx \$ | Exp Indx \$ |
| +18 | +21 | +27 | +1.5 | +4.6 | -0.1 | +0.2 | -0.2 | +1.4 | +22 | +20 |
| 64% | 64% | 60% | 68% | 47% | 55% | 56% | 52% | 42% | | |
| Wt | ADG | SC..... | Sem %..... | EMA..... | P8 | Rib | IME..... | | | |
| Purchaser: | | | | | | | | | | \$..... |

Lot 124 Greenup Souvenir S334 (PP)

Classification: S Homozygous Poll DOB: 14/12/2020 Age: 21 months Soc ID: GUP21MS334

Rosevale Buster F236
Strathmore J2 (P)
Strathmore E367 (P)

S: Strathmore Prolific P150 (P)

Warenda Regret
Strathmore J237
Strathmore F163 (AI)(P)

Eidsvold Stn X-Cel X90
Eidsvold Stn Debonair D48 (P)
Eidsvold Stn X257 (P)

D: Greenup Bonnie J271 (P)

Greenup Ability A80
Greenup Bonnie G59
Greenup Bonnie (B125) P

Souvenir S334 (PP) is a young bull with a quiet nature and good structure. A very well rounded homozygous poll bull, offering a sound combination of carcase, fertility and functional traits.

GR Bonnie J271 (P) calved as a two-year old and had six calves in six years. A son, GR R60 (P) sold to Glenellen Pastoral for \$16,000 and another GR M14 (P) to J & K McLoughlin. ICP: 385 days

GR Bonnie G59 calved as a young two year old and had another four calves in four years. Her only bull calf GR M120 sold to V & E Pampling for \$13,000 in 2017.

| SANTA GERTRUDIS BREEDPLAN EBVS | | | | | | | | | | |
|--------------------------------|-----------|---------|------------|----------|----------|-----------|----------|------|-------------|-------------|
| 200D | 400D | 600D | SS | EMA | P8 Fat | Rib Fat | IMF% | RBY | Dom Indx \$ | Exp Indx \$ |
| +3 | +24 | +22 | +2.4 | +1.7 | -1 | -0.4 | 0.1 | +0.9 | +27 | +30 |
| 63% | 63% | 59% | 67% | 45% | 54% | 55% | 53% | 41% | | |
| Wt | ADG | SC..... | Sem %..... | EMA..... | P8 | Rib | IME..... | | | |
| Purchaser: | | | | | | | | | | \$..... |



Lot 125 Eidsvold Stn Shaun S372 (P)

Classification: S Poll DOB: 3/12/2020 Age: 22 months Soc ID: EID21MS372

Sujo First Class 366 (AI) (P)
Benelkay Firestone F31 (PP)
 Benelkay Hebrew (P)

S: Greenup Keystone K6 (P)

Rosevale Basalt B32 (P)
Greenup Gift G85 (P)
 Greenup Ziv Z119 (P)

Rosevale Noddy A18 (P)
Gyranda Hero H352 (P)
 Gyranda Z225

D: Eidsvold Stn N119 (P)

Greenup Enrique E136 (P)
Eidsvold Stn H23 (P) (AI)
 Eidsvold Stn E375



With above average growth and strong top-line Shaun S372 (P) is a nicely balanced, young bull, that is a more compact bull, with a good sheath dark, slick coat and quiet nature.

ES N119 (P) had two calves in two years. A son, ES Rico R530 (P) sold to D & K Ryan, Western Australia for \$7000 in 2021.

ES H23 (P) (AI) had four calves in four years. ICP: 371 days

| SANTA GERTRUDIS BREEDPLAN EBVS | | | | | | | | | | |
|--------------------------------|------|------|------|------|--------|---------|------|------|-------------|-------------|
| 200D | 400D | 600D | SS | EMA | P8 Fat | Rib Fat | IMF% | RBY | Dom Indx \$ | Exp Indx \$ |
| +17 | +19 | +29 | +0.9 | +3.1 | -0.4 | -0.1 | -0.2 | +0.9 | +13 | +13 |
| 65% | 65% | 61% | 69% | 48% | 56% | 57% | 53% | 43% | | |

Wt ADG SC..... Sem %..... EMA..... P8 Rib IMF.....
 Purchaser: \$.....

Lot 126 Greenup Slam-Dunk S354 (P)

Classification: S Poll DOB: 17/12/2020 Age: 21 months Soc ID: GUP21MS354

Rosevale Zeppelin Z490 (P)
Rosevale Gallipoli G128 (P)
 Rosevale Bega A257 (P)

S: Rosevale Gallipoli K468 (P)

Tookey Creek 8645 (PS)
Rosevale Bride G451 (P)
 Rosevale Bride G451 (P)

Rosevale Basalt B32 (P)
Greenup Exceptional E294 (P)
 Greenup Calleen C189

D: Greenup J199

Gyranda Yoyo Y188
Eidsvold Stn D67
 Eidsvold Stn Z111 (P)



Slam-Dunk S354 (P) is a young sire with good frame, (especially considering his age) that has looseness, above average growth and superior ability to lay down fat. He ranks in top 1% for scrotal size and top 5% for rib, rump and intramuscular fat and top 10% for both export and domestic indexes.

GR J199 calved as a young two-year old and had six calves in seven years.

ES D67 had three calves in three years.

| SANTA GERTRUDIS BREEDPLAN EBVS | | | | | | | | | | |
|--------------------------------|------|------|------|------|--------|---------|------|-----|-------------|-------------|
| 200D | 400D | 600D | SS | EMA | P8 Fat | Rib Fat | IMF% | RBY | Dom Indx \$ | Exp Indx \$ |
| +8 | +24 | +27 | +3.5 | +1.9 | +2.2 | +2.2 | +0.5 | +0 | +27 | +38 |
| 65% | 66% | 62% | 70% | 50% | 58% | 59% | 55% | 46% | | |

Wt ADG SC..... Sem %..... EMA..... P8 Rib IMF.....
 Purchaser: \$.....

Lot 127 Greenup Spaniard S288 (PP)

Classification: S Homozygous Poll DOB: 15/12/2020 Age: 21 months Soc ID: GUP21MS288

Dangarfield Lawmaker
Rowanlea Atomic A02 (P)
 Rowanlea Garnet G84 (P)

S: Eidsvold Stn Noble N896 (P)

Gyranda Z414
Eidsvold Stn K151 (P)
 Eidsvold Stn E311

Sujo First Class (AI) (P)
Benelkay Firestone F31 (P)
 Benelkay Hebrew (P)

D: Greenup P243 (P)

Dangarfield Tycoon (P)
Greenup Zeva K93 (P)
 Greenup Zeva Z63 (P)



Spaniard S288 (PP) is a stylish young, homozygous poll sire, with a quiet nature, dark, slick coat and well-hooded eyes.

GR P243 (P) calved as a young two-year old and had two calves in two years. Solitaire is her first son. ICP: 358 days.

GR Zeva K93 (P) calved as a young two-year old and had five calves in six years. Her only son, sold to B & C Lord, Kilterry Station, Julia Creek for \$15,000 in 2020.

| SANTA GERTRUDIS BREEDPLAN EBVS | | | | | | | | | | |
|--------------------------------|------|------|-----|------|--------|---------|------|------|-------------|-------------|
| 200D | 400D | 600D | SS | EMA | P8 Fat | Rib Fat | IMF% | RBY | Dom Indx \$ | Exp Indx \$ |
| +19 | +21 | +28 | +0 | +3.3 | -0.6 | -0.3 | +0.1 | +0.6 | +17 | +19 |
| 64% | 65% | 61% | 69% | 48% | 56% | 57% | 54% | 44% | | |

Wt ADG SC..... Sem %..... EMA..... P8 Rib IMF.....
 Purchaser: \$.....

Lot 128 Eidsvold Stn Sabre S50 (P)

Classification: S Poll DOB: 20/09/2020 Age: 24 months Soc ID: EID21MS50

Greenup Ability A80
Greenup Fitzgerald
 Greenup Hilda Y5 (P) (P)

S: Greenup Platoon P118 (PS)

Gyranda Atom A646
Greenup Halo G99
 Greenup Halo Y87 (P)

Dangarfield Tycoon (P)
Greenup Kudos K268 (P)
 Greenup Beverley H89 (P)

D: Eidsvold Stn P449 (P)

Greenup Diddle D40 (PS)
Eidsvold Stn G279
 Eidsvold Stn Z317



A fleshy bull with large capacity, softness and tidy underline. Sabre S50 (P) ranks top 5% for 200, 400 & 600 days, EMA, Domestic Index and RBY. Suit breeders improving muscling, growth and weight for age.

ES P449 (P) was a maiden heifer.

ES G279 was in the multiple herd before moving to single sire. She has had four recorded heifers in four years.

| SANTA GERTRUDIS BREEDPLAN EBVS | | | | | | | | | | |
|--------------------------------|------|------|------|------|--------|---------|------|------|-------------|-------------|
| 200D | 400D | 600D | SS | EMA | P8 Fat | Rib Fat | IMF% | RBY | Dom Indx \$ | Exp Indx \$ |
| +21 | +36 | +46 | +2.3 | +4.6 | -0.5 | -0.1 | -0.6 | +1.7 | +30 | +27 |
| 62% | 63% | 58% | 67% | 46% | 54% | 55% | 52% | 41% | | |

Wt ADG SC..... Sem %..... EMA..... P8 Rib IMF.....
 Purchaser: \$.....

Lot 129 Greenup Sedrik S346 (P)

Classification: S Poll DOB: 13/12/2020 Age: 21 months Soc ID: GUP21MS346

Rosevale Zeppelin Z490 (P)
Rosevale Gallipoli G128 (P)
 Rosevale Bega A257 (P)

S: Rosevale Gallipoli K468 (P)

Tookey Creek 8645 (PS)
Rosevale Bride G451 (P)
 Rosevale Bride G451 (P)

Eidsvold Stn X-Cel X90
Eidsvold Stn Debonair D48 (P)
 Eidsvold Stn X257 (P)

D: Greenup Fancy H267 (P)

Greenup Bond B116
Greenup Fancy F9 (P)
 Greenup Ziv Z119 (P)



Ben Caslick & Mark Douglas

A fertile, even, functional bull with good growth and softness. Good depth, length and a dark coat. Note the age of this young, poll bull.

GR Fancy H267 (P) calved as a two year old and had six calves in seven years. A son, GR L62 sold to Greg Hutton, Comet for \$11,000 in 2014. Another GR M182 sold to R Dunbar, Daly Waters, NT.

GR Fancy F9 (P) calved as a two year old and had two calves in three years - both heifers.

| SANTA GERTRUDIS BREEDPLAN EBVS | | | | | | | | | | | |
|--------------------------------|------|------|-----|------|--------|---------|------|------|-------------|-------------|--|
| 200D | 400D | 600D | SS | EMA | P8 Fat | Rib Fat | IMF% | RBY | Dom Indx \$ | Exp Indx \$ | |
| +12 | +20 | +22 | +1 | +1.2 | +0.9 | +0.7 | +0.3 | +0.1 | +21 | +30 | |
| 66% | 67% | 63% | 71% | 51% | 59% | 60% | 57% | 47% | | | |

Wt ADG SC..... Sem %..... EMA..... P8 Rib IMF.....
 Purchaser: \$.....

Lot 130 Eidsvold Stn Stockman S356 (P)

Classification: S Poll DOB: 1/12/2020 Age: 22 months Soc ID: EID21MS356

Sujo First Class 366 (AI) (P)
Benelkay Firestone F31 (PP)
 Benelkay Hebrew (P)

S: Greenup Keystone K6 (P)

Rosevale Basalt B32 (P)
Greenup Gift G85 (P)
 Greenup Ziv Z119 (P)

Rosevale Noddy A18 (P)
Gyranda Hero H352 (P)
 Gyranda Z225

D: Eidsvold Stn P289

Eidsvold Stn Epic E50 (P) (AI)
Eidsvold Stn K197 (P)
 Eidsvold Stn D321



Stockman S356 (P) is a meaty bull with good muscle and thickness throughout. Ability to lay down fat and finish early, this bull would suit heifers. Stockman is a dark, poll bull with a tidy underline and quiet nature. An allrounder.

ES P289 was a maiden heifer.

ES K197 (P) had three calves in four years and was culled.

| SANTA GERTRUDIS BREEDPLAN EBVS | | | | | | | | | | | |
|--------------------------------|------|------|------|------|--------|---------|------|------|-------------|-------------|--|
| 200D | 400D | 600D | SS | EMA | P8 Fat | Rib Fat | IMF% | RBY | Dom Indx \$ | Exp Indx \$ | |
| +10 | +14 | +21 | +0.8 | +2.8 | +1.1 | +1.1 | +0.1 | +0.5 | +12 | +14 | |
| 65% | 65% | 61% | 69% | 48% | 56% | 57% | 54% | 43% | | | |

Wt ADG SC..... Sem %..... EMA..... P8 Rib IMF.....
 Purchaser: \$.....

Lot 131 Eidsvold Stn Superman S282 (PP)

Classification: S Homozygous Poll DOB: 12/11/2020 Age: 22 months Soc ID: EID21MS282

Greenup Ability A80
Greenup Fitzgerald
 Greenup Hilda Y5 (P) (P)

S: Greenup Newton N144 (PP)

Swanhill Horizon 7331
Greenup Asher
 Greenup Almond V797 (P)

Classified Santa Gertrudis Bull

D: Eidsvold Stn N521 (P)

Classified Santa Gertrudis Bull
Eidsvold Stn D639 (P)
 Classified Santa Gertrudis Cow



Good growth, paired with easy finishing, ability to lay down fat and intramuscular fat. Superman S282 (PP) is a quiet, homozygous poll bull with tropical skin and a tidy sheath.

ES N521 (P) calved as a two year old and had two calves in two years. ICP: 379 days

ES D639 (P) had ten calves in ten years. A son sold to M Driscoll. ICP: 368 days.

| SANTA GERTRUDIS BREEDPLAN EBVS | | | | | | | | | | | |
|--------------------------------|------|------|------|------|--------|---------|------|------|-------------|-------------|--|
| 200D | 400D | 600D | SS | EMA | P8 Fat | Rib Fat | IMF% | RBY | Dom Indx \$ | Exp Indx \$ | |
| +8 | +17 | +24 | +0.5 | +1.8 | +0.6 | +0.9 | +0.4 | +0.3 | +15 | +19 | |
| 59% | 60% | 55% | 66% | 43% | 52% | 53% | 50% | 39% | | | |

Wt ADG SC..... Sem %..... EMA..... P8 Rib IMF.....
 Purchaser: \$.....

Lot 132 Greenup Santos S278 (P)

Classification: S Poll DOB: 13/12/2020 Age: 21 months Soc ID: GUP21MS278

Dangarfield Patrol Chief
Dangarfield Tycoon (P)
 Dangarfield 5337 (P)

S: Greenup Mandela M122

Gyranda Atom A646
Greenup Halo G99
 Greenup Halo Y87 (P)

Classified Santa Gertrudis Bull

D: Eidsvold Stn J857 (P)

Classified Santa Gertrudis Cow



Santos S278 (P) is a dark, poll bull with a strong polled, hooded head. Loose brisket, large frame, tropical style of bull with a fine skin. Great length, exceptional growth and superior ability to lay down fat. Note the age of this young bull.

ES J857 (P) calved as a two year old and had six calves. She was relocated to the Greenup Stud in the 2017 drought. ICP: 367 days.

| SANTA GERTRUDIS BREEDPLAN EBVS | | | | | | | | | | | |
|--------------------------------|------|------|------|------|--------|---------|------|------|-------------|-------------|--|
| 200D | 400D | 600D | SS | EMA | P8 Fat | Rib Fat | IMF% | RBY | Dom Indx \$ | Exp Indx \$ | |
| +17 | +27 | +33 | +1.6 | +2.6 | +1.1 | +1.2 | +0.3 | +0.4 | +23 | +27 | |
| 61% | 62% | 57% | 67% | 44% | 53% | 53% | 49% | 39% | | | |

Wt ADG SC..... Sem %..... EMA..... P8 Rib IMF.....
 Purchaser: \$.....



SALE INFORMATION

Auctions Plus

Online bidding is available only to registered users. Registration is free - visit www.auctionsplus.com.au to register. Please register at least 48 hours prior to the sale. Microsoft Silverlight is required to connect to AuctionsPlus sales; first time users are advised to visit the Downloads section of the AuctionsPlus website to ensure Silverlight is installed. Demonstration Auctions may be viewed in order for new users to become familiar with the system. Contact us or our agents to discuss how to make your AuctionsPlus bidding fast and effective.

Breeding Soundness: All bulls have passed a breeding soundness examination by veterinarian Stacey Rae, Monto Veterinary Services.

Semen morphology: All bulls have passed a semen morphology test

Health All bulls have been vaccinated with PestiGuard, 7 in 1, Vibrio, 3-day and 3-Germ blood for tick fever. Annual booster shots recommended next July.

Ticks: All Sale cattle have been pre-treated for ticks and are ready for tick-free country.

Buyers Inspections: Cattle may be inspected any time prior to the sale by arrangement with the vendor or selling agents. All sale lots will be on display at sale venues on morning of sale from 7.00 am.

Supplementary Sheets: Supplementary sheets will be on our website: www.greenup.com.au and also available at the sales with semen morphology results, scrotal sizes, raw weights, daily weight gains and scan data for eye muscle area, rib fat and rump fat.

Brands

Symbol Brands:

All Greenup cattle and Quarter Horses are branded with Wings over Nought.

Eidsvold Station cattle are branded with Half Circle J

Number Brands: Greenup Eidsvold Station bulls are branded with even numbers and heifers with odd numbers.



PRE-SALE INSPECTIONS

Prior to sale day, all bulls are depastured on oats at 'Belvedere' and can be inspected anytime.

Belvedere is situated on the Kerwee-Mt Perry Road, 10 minutes north of Eidsvold township.

To arrange inspection, contact Rick on 4164 4260 or his mobile 0427 644 260.

DIRECTIONS TO EIDSVOLD SALEYARDS

Eidsvold Saleyards are on the Southern side of town just off the Burnett Highway. Take Hollywell Road at the BP Petrol Station.



Guarantee

Our bulls are guaranteed as breeders at time of purchase, however we accept no responsibility in the following circumstances:

- Injury or disease that occurs to animal after the sale;
- Gross negligence or willful misconduct on the part of the purchaser;

In the event of an animal failing to breed, we agree that;

- The animal may be replaced with an animal of comparable value;
- Credit shall be given in the sum of the full purchase price, less salvage value;
- The vendor shall refund the money paid for the bulls.

These options shall be at the Vendors' election and the Vendor shall not be liable for any direct or indirect loss (including consequential loss) whatsoever.

Insurance: Insurance representatives will be at the sales and if requested will arrange insurance on the fall of the hammer.

Outside Agents: The vendors will pay a 3% rebate to outside agents who introduce genuine "new" buyers in writing at least 24 hours prior to the sale and is paid on previous eligible introductions. Rebate will not apply to existing Greenup Eidsvold Station clients, if unsure, please check with us beforehand. Settlement by the outside agent on the purchaser's behalf must occur within fourteen days of the sale. Commission will not apply to stud sires transferred to members of the SGBAA.

Delivery: Delivery will be given and taken on the day of the sale. Cattle waiting for trucking will be held free of charge for one week. Every care will be taken, however no responsibility will be accepted.

Risk & Responsibility: Any person attending the sale do so at their own risk and the vendor assumes no liability, legal or otherwise, for any injury, accident, loss or damage to any person or property.

Terms & Conditions of Sale: All lots will be offered under the ALPA Livestock Terms and Conditions of Sale.

Disclaimer: The vendors and agents have produced this catalogue with every effort to ensure the accuracy of the information, however will not be responsible for any errors or omissions.

ACCOMMODATION

Biloela

Palms Motor Inn
07 4992 1552
Silo Motor Inn
07 4992 5555

Cania Gorge

Cania Gorge Caravan and
Tourist Park
Phone 07 4167 8188
www.caniagorge.com.au

Chinchilla

Chinchilla Palms Motor Inn 07
4672 9888
Chinchilla White Gums Motor Inn
07 4669 1560

Eidsvold

On the Corner 07 4165 1209
Star Hotel 07 4165 1109

Eidsvold Caravan Park &
Cabins 07 4165 1168

AIRSTRIIP INFORMATION

Transport from the airstrip to
sale venue can be arranged
with advance notice.

Eidsvold Airstrip

250°/22°S 150°/07E
1200 m long

Gayndah

Gayndah Colonial Motor Inn 07
4161 1999
Country Roads Motor Inn 07
4161 2211

Mundubbera

Billabong Motor Inn
07 4165 4533
Mundubbera Motel
07 4165 4399

Theodore

Theodore Hotel-Motel
07 4993 1244

Licensed air strip
Driving time Airstrip to Eidsvold
– 5 minutes

Alternative strips suited to
twin engine jets are located at
Monto, Thangool and Gayndah.

Thank-you for being a part of our 2022 sale.

We appreciate your interest in our bulls and breeding program. We wish you the best with your purchases and the season ahead.

Join us for some refreshments.

| | | |
|-------|------------------------|-------|
| | CLASSIFIED 'S' BULLS | |
| | Gross | |
| | Average | |
| | Top Price | |
| | COMMERCIAL SANTA BULLS | |
| | Gross | |
| | Average | |
| | Top Price | |
| | TOTAL BULLS | |
| | Gross | |
| | Average | |
| | Top Price | |
| | SALE GROSS | |

