

DAWSON VALLEY

- SANTA SALE -



Tuesday 6th
September 2022
10AM | TAROOM SHOWGROUNDS

53

**SANTA
GERTRUDIS
BULLS**

80% (P) & (PS)

For further details contact the participating studs:

JAMALLY • ANNABRANCH
RED MILE • VALLEYVIEW

FIND US ON



AuctionsPlus™



Nutrien

Inspection from 12 noon Monday, 5th September



Ed PHIPPS Mechanical Repairs

- Spare Parts Showroom
- Vehicle Accessories
- Car Care & Cleaning
- Tools
- Ryco Hydraulics
- GME UHF & Radio Dealer
- Replacement Parts: Filters, Fluids & more
- Servicing
- Heavy Vehicle Maintenance & Repair
- AIS Inspection Station
- Roadworthy Certification
- Air-Conditioning & Much, much more!

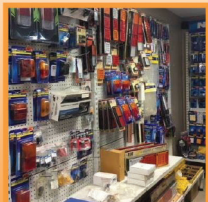

📍 8 Wolsey Street, Taroom, QLD, 4420

📞 (07) 4628 6351

✉ admin@phippsmechanical.com.au

DAWSON VALLEY

- SANTA SALE -

Tuesday 6th September 2022

10AM | TAROOM SHOWGROUNDS

53

SANTA GERTRUDIS BULLS

80% (P) & (PS)

38

'S' BULLS

15

COMMERCIAL
PUREBRED BULLS



AuctionsPlus™



Nutrien Wandoan

Stud Stock

Branch Manager

Tony Pearce 0459 632 443

Jay Pearce 0427 024 581

Joe Keppel 0427 274 299

Dane Pearce 0439 917 428

Colby Ede 0417 265 980

Patrick Weldon 0419 616 001

SELLING SAME DAY AS DANGARFIELD

One day, two sales, 105 bulls, 200+ females

SALE INFORMATION

SALE BULL SELECTION

All bulls offered at this sale have been inspected and selected by a Breed Society classifier.

Please note all herd bulls are also Breed Society Classifier Approved.

BREEDING SOUNDNESS

All bulls offered for sale will have passed a semen test and soundness evaluation by a registered veterinary surgeon and a certificate will be available on request.

SUPPLEMENTARY SHEET

Each vendor will have their bulls scanned prior to the sale by a certified scanning technician for eye muscle area, rump and rib fat, marbling (IMF%).

These results will be available on a supplementary sheet available on sale day. The scanning and weighing date for all bulls will be included on the supplementary sheet.

HEALTH

All bulls have received the following inoculations prior to the sale:

- ✓ Blooded with 3 Germ
- ✓ Vaccinated 5 in 1 or 7 in 1
- ✓ Lepto and Vibrio
- ✓ 3 Day Sickness
- ✓ Tested negative for Pestivirus

All vendors are a J-BAS score of 6 or higher

DELIVERY

Nutrien are the delivery agents, phone Patrick Weldon 0419 616 001

FREE DELIVERY

Free delivery to Roma, Meandarra, Goondiwindi, Theodore, Moura, Dalby, Eidsvold, Warwick, Toowoomba, Taroom/Wandoan and local areas at purchasers risk.

FREIGHT REBATE

Buyers from other areas who purchase 5 or more bulls are entitled to a freight rebate of \$50 per bull which will be paid by the settling agent Nutrien.

TAROOM SHOWGROUNDS

Mobile phones operate successfully at the Taroom Showgrounds.

If you are unable to attend we recommend you make arrangements with your agent or sale vendor during the sale to place bids.

REFRESHMENTS

Refreshments will be available throughout the day. **Every bid card completed will receive a free burger voucher.**

COVID-19





All COVID-19 restrictions and necessary protocols will be adhered to in the lead up to, and on Sale Day for the safety of all attendees.

OUTSIDE AGENTS REBATE

A rebate of 5% is available to agents who nominate buyers in writing and BE in the selling agents possession by no later than 5pm the day prior to the sale (Sunday 5th September) and settling on their behalf within 7 days of the sale.

Agents will also need to accompany the buyer to the sale to be eligible for the rebate. This will be strictly enforced.

ACCOMMODATION

-  Leichhardt Hotel  (07) 4627 3137
-  Cattle Camp Motel  (07) 4627 3412
-  Country Rest Cabins  (07) 4627 3378

DISCLAIMER

All reasonable care has been taken by the vendors to ensure that the information provided in this catalogue is correct at the time of publication. However, neither the vendors nor the selling agents make any representations for the accuracy, reliability or completeness of any information provided in this catalogue and do not assume any responsibility for the use or interpretation of the information included in this catalogue. You are encouraged to seek independent verification of any information contained in this catalogue before relying on such information.



In excess of 30 years experience
in Show & Sale preparation
in the Stud Cattle industry
including Bos Indicus & Bos Taurus cattle

JJ Fitting is located near Rockhampton & offers the following services to Beef Producers

- **Multi Vendor Sale Group Discounts**

- **Full/Part Sale Service available**

Feeding . Scanning . Veterinary . Complete Presentation

- **Sale Day Only Service**

Wash . Paint Brand . Prepare & Present

- **Show Cattle**

Breaking . Preparation . Presentation . Education

- **AI/IVF**

Preparation services with your choice of technician

- **Small & Large Consignments**

- **Competitive Rates**



Jason 0402 829 422 . Julie 0487 504 347
jeynestlivestock@gmail.com . krakenbrangus.com/jjfitting



Taroom WELDING WORX

Looking after locals

- Fabrications & Repairs
- On Site Repairs & Maintenance
- Steel Sales
- Servicing Taroom & Surrounding areas

Ph: 0488 108 768

E: sales@taroomweldingworx.com.au

1 Rigby St, Taroom

BLUE RIBBON STOCKFEEDS

*BLUE RIBBON STOCKFEEDS
PROUDLY SUPPORTING THE
DAWSON VALLEY SANTA SALE*



Suppliers of

Bos Indicus Stud Bull Pellets

Maxi Stud Bull Pellets

Production Lick 34%

Wagyu Weaner Crumble 24%

Wagyu Grower Pellets 18%

Loose Lick Concentrates

Blue Ribbon Stockfeeds

Ph: (07) 4927 8806

North Rockhampton

www.blueribbonstockfeeds.com.au

VENDORS

'S' BULLS

COMMERCIAL PUREBRED BULLS

JAMALLY

👤 Jamie & Allison Becker
"Alkoomie"

📍 Taroom Qld 4420

📞 p. 07 4628 6318
m. 0439 526 432

1 - 8

29

30-32

ANNABRANCH

👤 Luke & Carly Baker

📍 19 Mayes Rd,
Wandoan Qld 4419

📞 m. 0488 274 955

9-18

33-35

36-42

RED MILE

👤 Alan & Jocelyn Nock
'Deepbank'

📍 Coonambulla Rd,
Mundubbera Qld 4626

📞 m. 0427 643 461

43 NYP

44

VALLEYVIEW

👤 Trent & Krysta Ciesiolka

📍 164 Ciesiolka Rd,
Oakey Qld 4401

📞 p. 07 4691 5233
m. 0429 915 230

19-18

45-50

51-53



*The vendors extend an
invitation to join with them at the*

Leichhardt Hotel

**for dinner & drinks from
6pm onwards, Monday,
5th of September**



JAMALLY PUNCH P2 (P)

REPRESENTED BY LOTS: 1, 2, 5, 6

Our pick bull of the 'P' drop of bulls and originally catalogued in the 2019 Wandoan Santa Sale. He is a big long tropical style of bull with a strong sirey head and a neat sheath. He has a strong work ethic whilst out with the cows but also enjoys a scratch in the paddock. His dam Harriet has been one of our top producing cows all of which being bull calves and the first six all classifying and making the sale team.

GYRANDA P164 (PS)

REPRESENTED BY LOTS: 3, 4, 7, 8

P164 was purchased at the 2019 Gyranda bull sale. He was purchased for his dark coat, tidy sheath, exceptional temperament and his impressive growth data. Of which, these characteristics he is passing on to his progeny.



PLEASE BRING THIS CATALOGUE TO THE SALE



GYRANDA P432 (P)

REPRESENTED BY LOT: 31

P432 was purchased at the 2019 Gyranda bull sale for the equal top price. The capacity and scale of this bull is something we could not walk past and these are traits that he is definitely passing onto his progeny. Originally purchased for the commercial operation we are so impressed by this bull that he will be single sire mated in the stud herd this coming season.



MOONGANA MERLIN I2348 (PP)

REPRESENTED BY LOTS: 29, 30

Merlin was the top priced bull at the 2015 Moongana Invitational Sale (\$28,000). We were looking for the complete package and we believe that is what we got. He is a dark tropical homozygous poll bull with breed character, length and bone with a perfect sheath, adequate scrotal size and a good temperament.

SIRE REFERENCES



BULLAMAKINKA NITRO N296

REPRESENTED BY LOTS: 9, 10, 13, 14, 33, 34, 37, 38, 39, 40

Was the first big purchase for Annabranck Santa Stud in 2018 being the second top price bull of the sale for \$ 36 000. He is a very long clean coated bull with an excellent topline and great spring of rib. We have weaned some excellent bulls and heifers by Nitro this year with two bulls and one heifer going down to compete at the EKKA this year. We are really excited to see what Nitro can produce in the coming years.



GOOLAGONG NEXTRA (P)

REPRESENTED BY LOTS: 11, 15

Purchased for \$28,000 from the Santa Central Sale in 2019. We had high hopes for Nextra but unfortunately, he was found dead from a suspected snake bite 6 weeks into the joining season.

**YARRAWONGA J574 JUPITER (P)****REPRESENTED BY LOT: 17, 36, 41, 42**

Jupiter was borrowed from the Murgona Stable for the 2019 season and we are extremely grateful to them for this. He has put his stamp on the bulls and bred a beautiful line of soft heifers.

**YARRABEE GREENBANK (P)****REPRESENTED BY LOT: 12**

Yarrabee Greenbank was the top price bull sold at the 2018 Clermont Santa Sale. He was purchased for his tropical coat, strong hindquarter and beautiful muscle pattern.

DUNLOP N210 (PS)**REPRESENTED BY LOTS: 43, 44**

Purchased in 2018. N210 impressed us with his natural thickness at a young age and tropical coat type. A trait he is passing onto his progeny. We have retained his best calf from the 2020 drop to replace N210 following injury. These are his last sons to be offered for sale.

VALLEYVIEW**YARRABEE HANDPRINT****REPRESENTED BY LOT: 19, 20, 21, 50, 51**

Valleyview purchased Handprint in 2019 at the Yarabee sale. Handprint is a big powerful Sire by Glenn Oaks Jumbo-Bwana (P). He was purchased for his larger frame, plenty of bone and good hindquarter that he is throwing into his progeny. He is doing what we bought him for as you will see in his sale bulls.

**HALLCRAIG LEADER (P)**

REPRESENTED BY LOTS: 23, 24, 25, 27, 28, 45, 46,
47, 48, 49, 52, 53

Leader was purchased at the 2017 Big S Sale. He was purchased for his overall soundness, sire appeal, loose skin, good bone and great temperament. These are his first sons to be sold this year.

WAVEHILL LONESTAR L22 (P)

REPRESENTED BY LOT: 22

Lonestar was purchased at the 2013 Santa Central bull sale for \$15,000. He placed 4th in his class at the 2013 Royal Brisbane Show in the 24 – 30 month class. He has a tropical coat, good sheath and testicles with good muscle and strong polled head

DAWSON VALLEY
~ S A N T A S A L E ~

PLEASE BRING THIS CATALOGUE TO THE SALE

LIVESTOCK & PROPERTY



Local business servicing the **Taroom - Wandoan district** and surrounding areas. TopX Taroom provide **professional livestock and rural property marketing** services as well as stocking a great selection of **merchandise** in the Taroom store.

 **37-39 YALDWYN STREET, TAROOM**

- ✓ PROPERTY SALES
- ✓ MERHANDISE
- ✓ STUD STOCK
- ✓ PRIVATE SALES
- ✓ SALEYARDS
- ✓ AUCTIONS PLUS
- ✓ MEATWORKS
- ✓ FEEDLOTS



CONTACT THE TEAM TODAY

TONY PEARCE

0459 632 443

pearce@topx.com.au

JAY PEARCE

0427 024 581

pearcej@topx.com.au

WWW.TOPX.COM.AU

SHOP: 07 4628 6072

1

JAMALLY SONNY BILL WILLIAMS S42 (P)

'S' BULL



SB NO.:
JAM21MS42

DOB:
02/09/2020

TATTOO:
S42

AGE:
24mths

NARGANOO PROTOCOL 278 (P)
MOONGANA I2348 (P)
MOONGANA A1387 (P)
Sire: JAMALLY PUNCH P2 (P)
YARRAWONGA VOLVO
JAMALLY HARRIET H3
DANGARFIELD 5482 (P)

EIDSVOLD STATION Z174 (PS)
EIDSVOLD STATION G100 (PS)
EIDSVOLD STATION B235

Dam: JAMALLY K3717

WT.	
ADG	
SS	
EMA	
RIB	
RUMP	
IMF	
MORPH	

With the name SBW and a sire called Punch it is fair to say this bull is an athlete. As tropical as a Santa gets with a sirey outlook, neat sheath and well mannered. He won't miss many calves. His dam K3717 has calved seven times in seven years and is PTIC.

PURCHASER:

AMOUNT (\$):

2

JAMALLY SEBASTIAN S41 (PP)

'S' BULL

SB NO.:
JAM21MS41

DOB:
01/09/2020

TATTOO:
S41

AGE:
24mths

NARGANOO PROTOCOL 278 (P)

MOONGANA I2348 (P)

MOONGANA A1387 (P)

Sire: JAMALLY PUNCH P2 (P)

YARRAWONGA VOLVO

JAMALLY HARRIET H3

DANGARFIELD 5482 (P)

CANOWINDRA FINE FORM (PS)

YARRAWONGA ALDO F200 (PS)

YARRAWONGA A353

Dam: JAMALLY LUCY L20 (P)

ROSEVALE MATLOCK W20 (AI)(P)

JAMALLY PENNY (P)

DANGARFIELD 5482 (P)

WT.	
ADG	
SS	
EMA	
RIB	
RUMP	
IMF	
MORPH	

This homozygous poll bull is as long as a coal train who has plenty of leg with a neat sheath and good coat. A faultless temperament that should breed on considering his breeding. His dam Lucy has calved five times in five years and is PTIC.

PURCHASER:

AMOUNT (\$):



PLEASE BRING THIS CATALOGUE TO THE SALE

3**JAMALLY STEWART S12 (PS)****'S' BULL**
SB NO.:
JAM21MS12
DOB:
20/10/2020
TATTOO:
S12
AGE:
22mths

GYRANDA COMMANDER C240

GYRANDA GAMBLE G680

GYRANDA E737 (P)

Sire: GYRANDA P164 (PS)

ROSEVALE BATTALION F446

GYRANDA M245 (P)

GYRANDA E343

CANOWINDRA FINE FORM (PS)

YARRAWONGA ALDO F200 (PS)

YARRAWONGA A353

Dam: JAMALLY KIRA K3

YARRAWONGA VOLVO

JAMALLY FARAH F10

DANGARFIELD 5406

WT.	
ADG	
SS	
EMA	
RIB	
RUMP	
IMF	
MORPH	

A dark neat sheated poll bull with an impeccable temperament. An easy doing type who would thrive in any environment. His dam K3 has calved six times in seven years after fostering another calf and is PTIC.

PURCHASER:
AMOUNT (\$):

4

JAMALLY STORM S2 (PP)

'S' BULL



SB NO.:
JAM21MS2

DOB:
30/08/2020

TATTOO:
S2

AGE:
24mths

GYRANDA COMMANDER C240
GYRANDA GAMBLE G680
GYRANDA E737 (P)
Sire: GYRANDA P164 (PS)
ROSEVALE BATTALION F446
GYRANDA M245 (P)
GYRANDA E343

CANOWINDRA FINE FORM (PS)
YARRAWONGA ALDO F200 (PS)
YARRAWONGA A353
Dam: JAMALLY JOSIE J15 (P)
YARRAWONGA VOLVO
JAMALLY GEORGIE G6 (P)
JAMALLY PENNY (P)

WT.	
ADG	
SS	
EMA	
RIB	
RUMP	
IMF	
MORPH	

A quality dark homozygous poll bull - no need for the dehorners with Storms calves. Don't let this bull slip under your radar. His dam J15 has calved seven times in eight years and is PTIC.

PURCHASER:

AMOUNT (\$):

5**JAMALLY SUPERMAN S38 (P)****'S' BULL**SB NO.:
JAM21MS38DOB:
27/08/2020TATTOO:
S38AGE:
24mths

NARGANOO PROTOCOL 278 (P)
 MOONGANA I2348 (P)
 MOONGANA A1387 (P)
Sire: JAMALLY PUNCH P2 (P)
 YARRAWONGA VOLVO
 JAMALLY HARRIET H3
 DANGARFIELD 5482 (P)

MULTIPLE SIRE
Dam: JAMALLY M4141

WT.	
ADG	
SS	
EMA	
RIB	
RUMP	
IMF	
MORPH	

Another typical Punch son, extra length and stretch with a good tropical outlook. His dam M4141 has calved four times in four years and is PTIC.

PURCHASER:

AMOUNT (\$):

**PLEASE BRING THIS CATALOGUE TO THE SALE**

6

JAMALLY SHAGGY S35

'S' BULL

SB NO.:
JAM21MS35

DOB:
18/08/2020

TATTOO:
S35

AGE:
24mths

NARGANOO PROTOCOL 278 (P)
MOONGANA I2348 (P)
MOONGANA A1387 (P)
Sire: JAMALLY PUNCH P2 (P)
YARRAWONGA VOLVO
JAMALLY HARRIET H3
DANGARFIELD 5482 (P)

CREE IMPROVEMENT B004 (AI)
CREE IMPROVEMENT D166
CREE B095
Dam: JAMALLY H2779

WT.	
ADG	
SS	
EMA	
RIB	
RUMP	
IMF	
MORPH	

A no nonsense Punch son. Structurally and reproductively sound should see this bull go out and get the job done year after year. His dam H2779 has calved nine times in nine years and is PTIC.

PURCHASER:

AMOUNT (\$):

DAWSON VALLEY
~ S A N T A S A L E ~

PLEASE BRING THIS CATALOGUE TO THE SALE

Nutrien Ag Solutions® Wandoan Working With You

At Nutrien Ag Solutions, we're committed to provide you with the service and expertise you deserve and to deliver a diverse range of products and services at the best possible value. We work hard to know your business and endeavour to help you grow it.

For friendly and professional advice in:

- Livestock
 - Merchandise
 - Finance
 - Real Estate
 - Insurance
-

Patrick Weldon
Branch Manager
0419 616 001

Dane Pearce
North QLD Stud Stock Coordinator
0439 917 428

Colby Ede
North East Livestock Lead
0417 265 980

Joe Keppel
Livestock Manager
0427 274 299

Brad Hall
Livestock Manager
0428 358 534

Lauren Emmerton
Sales Support Merchandise
0408 962 992

Nutrien Ag Solutions Wandoan | 22 Zupp Road, Wandoan | 07 4627 4433



7

JAMALLY SAILOR S8

'S' BULL



SB NO.:
JAM21MS8

DOB:
01/10/2020

TATTOO:
S8

AGE:
23mths

GYRANDA COMMANDER C240
GYRANDA GAMBLE G680
GYRANDA E737 (P)
Sire: GYRANDA P164 (PS)
ROSEVALE BATTALION F446
GYRANDA M245 (P)
GYRANDA E343

CANOWINDRA FINE FORM (PS)
YARRAWONGA ALDO F200 (PS)
YARRAWONGA A353
Dam: JAMALLY INDIA J13
YARRAWONGA VOLVO
JAMALLY GIGI G14
GYRANDA A289

WT.	
ADG	
SS	
EMA	
RIB	
RUMP	
IMF	
MORPH	

Hard to fault this bull. Correct from his nose to his toes and everywhere in between. Great topline and hindquarter and reproductively sound. His dam J13 has calved eight times in eight years and is PTIC.

PURCHASER:

AMOUNT (\$):

8**JAMALLY SARGENT S3****'S' BULL**SB NO.:
JAM21MS3DOB:
30/08/2020TATTOO:
S3AGE:
24mths

GYRANDA COMMANDER C240

GYRANDA GAMBLE G680

GYRANDA E737 (P)

Sire: GYRANDA P164 (PS)

ROSEVALE BATTALION F446

GYRANDA M245 (P)

GYRANDA E343

CANOWINDRA FINE FORM (PS)

YARRAWONGA ALDO F200 (PS)

YARRAWONGA A353

Dam: JAMALLY KALLY K6

YARRAWONGA VOLVO

JAMALLY FANCY F14

GYRANDA A289

WT.	
ADG	
SS	
EMA	
RIB	
RUMP	
IMF	
MORPH	

This super thick horned bull is puppy dog quiet and packs a punch. He has been one of the heaviest in the group since weaning. His dam K6 has been a very consistent cow calving seven times in seven years and is PTIC.

PURCHASER:**AMOUNT (\$):****PLEASE BRING THIS CATALOGUE TO THE SALE**

9

ANNABRANCH SLAMIN SAM S60 (PS)

'S' BULL

SB NO.:
ANB21MS60

DOB:
26/08/2020

TATTOO:
S60

AGE:
24mths

CANOWINDRA GOLD EDITION

BULLAMAKINKA K84 (P)

BULLAMAKINKA F43 (P)

Sire: BULLAMAKINKA NITRO N296 (P)

MULTIPLE DAM

MULTIPLE SIRE

Dam: ANNABRANCH M65 (P)

Slamin Sam is a slick coated bull with tremendous length through his barrell and stands on good bone

WT.	
ADG	
SS	
EMA	
RIB	
RUMP	
IMF	
MORPH	

PURCHASER:

AMOUNT (\$):

10

ANNABRANCH SONNY BILL S32 (P)

'S' BULL

SB NO.:
ANB21MS32

DOB:
13/08/2020

TATTOO:
S32

AGE:
24mths

CANOWINDRA GOLD EDITION

BULLAMAKINKA K84 (P)

BULLAMAKINKA F43 (P)

Sire: BULLAMAKINKA NITRO N296 (P)

MULTIPLE DAM

MULTIPLE SIRE

Dam: ANNABRANCH N33

MULTIPLE DAM

A dark poll with extreme length and thickness by the Bullamakinka Nitro sire who goes back to the great Gold Edition

WT.	
ADG	
SS	
EMA	
RIB	
RUMP	
IMF	
MORPH	

PURCHASER:

AMOUNT (\$):

11**ANNABRANCH SUPERSTAR S56 (P)
'S' BULL****SB NO.:
ANB21MS56****DOB:
11/09/2020****TATTOO:
S56****AGE:
23mths**

DIAMOND H LEGEND (P)
GLENN OAKS JUMBO BWANA J26 (P)
GLENN OAKS B53

Sire: GOOLAGONG NEXTRA N197 (ET)(AI)(P)

WACO VOLUME (P)
GOOLAGONG H5
GOOLAGONG E039 (P)

MULTIPLE SIRE

Dam: ANNABRANCH J28 (P)

WT.	
ADG	
SS	
EMA	
RIB	
RUMP	
IMF	
MORPH	

If style and docility is what you're chasing, then look no further, he ticks all the boxes, beautiful coat and excellent constitution. This fella won't let you down.

PURCHASER:**AMOUNT (\$):**

DAWSON VALLEY
~ S A N T A S A L E ~

PLEASE BRING THIS CATALOGUE TO THE SALE

12

ANNABRANCH SAMSON S4 (P)

'S' BULL

SB NO.:
ANB21MS4

DOB:
27/10/2020

TATTOO:
S4

AGE:
22mths

YARRAWONGA WAGER (ET)(P)

YARRABEE COUNTY 1179 (P)

YARRABEE ZARILEE 5950 (ET)(AI)(P)

Sire: YARRABEE GREENBANK 1376 (P)

ROSEVALE SPARTA D148 (P)

YARRABEE CORDELLA 6094 (P)

YARRABEE ZAHRA 5969 (P)

MULTIPLE SIRE

Dam: ANNABRANCH J12 (P)

WT.	
ADG	
SS	
EMA	
RIB	
RUMP	
IMF	
MORPH	

Samson is structurally very sound and boasts great power and punch and backs it all up with a strong square hindquarter

PURCHASER:

AMOUNT (\$):



PLEASE BRING THIS CATALOGUE TO THE SALE

Our Mission

The client is at the centre of everything we do. We partner closely with them to add value and improve their businesses, empowering them to create wealth and achieve financial freedom.



Cheesman Applegarth Accountants & Financial Planners

- Specialising in rural industries
- Accounting and tax advice
- Estate and succession planning strategies
- Business planning strategies
- Business valuations
- Self-managed superannuation
- Succession planning
- Financial planning

Phone Jodi Elder now for an appointment

07 4638 1100

2 Mylne Street, Toowoomba Qld 4350

www.applegarth.com.au

admin@applegarth.com.au

13

ANNABRANCH SHOWTIME S68 (P)

'S' BULL



SB NO.:
ANB21MS68

DOB:
02/08/2020

TATTOO:
S68

AGE:
25mths

CANOWINDRA GOLD EDITION
BULLAMAKINKA K84 (P)

BULLAMAKINKA F43 (P)

Sire: BULLAMAKINKA NITRO N296 (P)

MULTIPLE DAM

MULTIPLE SIRE

Dam: ANNABRANCH J22 (P)

WT.	
ADG	
SS	
EMA	
RIB	
RUMP	
IMF	
MORPH	

Showtime is a very complete bull and has been a real good doer. He was a standout weaner. Beautiful Poll head, great length and tropical coat.

PURCHASER:

AMOUNT (\$):

14

ANNABRANCH SMILEY S112 (P)

'S' BULL



SB NO.: ANB21MS112

DOB: 15/12/2020

TATTOO: S112

AGE: 20mths

CANOWINDRA GOLD EDITION
BULLAMAKINKA K84 (P)
BULLAMAKINKA F43 (P)
Sire: BULLAMAKINKA NITRO N296 (P)
MULTIPLE DAM

MULTIPLE SIRE
Dam: ANNABRANCH L52

WT.	
ADG	
SS	
EMA	
RIB	
RUMP	
IMF	
MORPH	

The youngest bull in the draft but boy does he pack a punch with meat in all the right places. Out of L52 one of our leading stud cows who calved as a two year old and hasn't missed since.

PURCHASER:

AMOUNT (\$):

15

ANNABRANCH STEVO S2 (P)

'S' BULL



SB NO.:
ANB21MS2

DOB:
17/08/2020

TATTOO:
S2

AGE:
24mths

DIAMOND H LEGEND (P)
GLENN OAKS JUMBO BWANA J26 (P)
GLENN OAKS B53
Sire: GOOLAGONG NEXTRA N197 (ET)(AI)(P)
WACO VOLUME (P)
GOOLAGONG H5
GOOLAGONG E039 (P)

MULTIPLE SIRE
Dam: ANNABRANCH K6

WT.	
ADG	
SS	
EMA	
RIB	
RUMP	
IMF	
MORPH	

Stevo has great length and depth of flank with a beautiful deep hindquarter

PURCHASER:

AMOUNT (\$):

16**ANNABRANCH SHERLOCK S106 (P)****'S' BULL**

SB NO.:
ANB21MS106

DOB:
04/08/2020

TATTOO:
S106

AGE:
25mths

WARENDA D696 (P)
 GYRANDA LONGSHOT L110 (AI)(P)
 GYRANDA H663
Sire: GYRANDA P118 (P)
 ROSEVALE DEMOCRAT G268 (P)
 GYRANDA M269 (P)
 GYRANDA F603

MULTIPLE SIRE
Dam: ANNABRANCH P173

WT.	
ADG	
SS	
EMA	
RIB	
RUMP	
IMF	
MORPH	

Sherlock is by a low birthweight Gyranda Sire out of a maiden heifer who calved as a two year old. He would make the ideal heifer bull.

PURCHASER:**AMOUNT (\$):**

17

ANNABRANCH SAHARA S10

'S' BULL



SB NO.:
ANB21MS10

DOB:
13/12/2020

TATTOO:
S10

AGE:
20mths

YARRAWONGA OFFICER (P)
WACO XRAY E164 (ET)(P)
WACO A35 (ET)(P)

Sire: YARRAWONGA JUPITER J574 (P)

WACO NIGHTCAP
YARRAWONGA D593
YARRAWONGA U763

MULTIPLE SIRE

Dam: ANNABRANCH K89

WT.	
ADG	
SS	
EMA	
RIB	
RUMP	
IMF	
MORPH	

Another meaty Jupiter son that just oozes power and doing ability - 2nd youngest bull in the Annabbranch draft.

PURCHASER:

AMOUNT (\$):



Integrity, Excellence, Passion

Our Mission

The client is at the centre of everything we do. We partner closely with our clients to add value and improve their businesses, empowering them to understand the impact of every decision before they make it, creating wealth and financial freedom.

- Specialising in rural industries
- Accounting and tax advice
- Business strategy and management
- Estate and succession planning strategies
- Self-managed superannuation

At **Elder Tax and Advisory**, we do things differently.

We offer a mobile and remote accounting service, where we visit you, offering proactive and innovative solutions to suit your individual needs.

Servicing the Western Downs, Western Queensland, Darling Downs, Central Queensland, Burnett region, Lockyer Valley, and everywhere in between and beyond.

Phone **Jodi Elder** now for a no obligation, free initial discussion.

0428 123 648

Chinchilla, Qld

Jodi@elderta.com.au

www.eldertaxandadvisory.com.au

18

ANNABRANCH SHOW STOPPER S104

'S' BULL

SB NO.:
ANB20MS104

DOB:
14/06/2020

TATTOO:
S104

AGE:
26mths

DUNLOP NINJA (P)
DUNLOP L134
DUNLOP G533
Sire: BULLAMAKINKA P186 (P)
CANOWINDRA GOLD EDITION
BULLAMAKINKA L99
BULLAMAKINKA G49 (P)

WARENDA SENTRY (P)
BULLAMAKINKA G230 (PS)
ERIN VALE SPORTY SPICE S39
Dam: BULLAMAKINKA P147
CANOWINDRA GOLD EDITION
BULLAMAKINKA H45 (P)
BULLAMAKINKA 823

WT.	
ADG	
SS	
EMA	
RIB	
RUMP	
IMF	
MORPH	

Show stopper is out of a Bullamakinka heifer that was bought from the Santa Central female Sale in 2020. He is by the top priced Bullamakinka bull sold in 2019, he stands on terrific bone, has exceptional length and a very tidy sheath

PURCHASER:

AMOUNT (\$):



PLEASE BRING THIS CATALOGUE TO THE SALE

19**VALLEYVIEW SHOOTER (P)****'S' BULL**

SB NO.:
VAL21M1712

DOB:
03/11/2020

TATTOO:
1712

AGE:
22mths

DIAMOND H LEGEND (P)
GLENN OAKS JUMBO BWANA J26 (P)
GLENN OAKS B53
Sire: YARRABEE HANDPRINT 1423 (P)
YARRAWONGA ARMSTRONG G932 (P)
YARRABEE ELDORA 6242 (P)
YARRABEE YASMIN

WARENDA REQUIRE (PS)
WARENDA C568 (P)
WARENDA R143 (AI)
Dam: VALLEYVIEW 1457
TYNDALE NODDY (AI)(P)
WARENDA S105 (AI)(P)
WILGARON KIT KAT K19 (P)

WT.	
ADG	
SS	
EMA	
RIB	
RUMP	
IMF	
MORPH	

A powerful young sire with a strong topline and a tremendous hindquarter

PURCHASER:

AMOUNT (\$):

20

VALLEYVIEW SHOTGUN (P)

'S' BULL



SB NO.:
VAL21M1707

DOB:
20/11/2020

TATTOO:
1707

AGE:
21mths

DIAMOND H LEGEND (P)
GLENN OAKS JUMBO BWANA J26 (P)
GLENN OAKS B53
Sire: YARRABEE HANDPRINT 1423 (P)
YARRAWONGA ARMSTRONG G932 (P)
YARRABEE ELDORA 6242 (P)
YARRABEE YASMIN

GRALYN DEFENDER (P)
HARDIGREEN PARK PHOENIX G154 (P)
HARDIGREEN PARK B883 (P)
Dam: VALLEYVIEW 1614 (P)
ROSEVALE NODDY Z716 (P)
RAYTEK E28 (P)
RAYTEK C60 (P)

WT.	
ADG	
SS	
EMA	
RIB	
RUMP	
IMF	
MORPH	

*Shotgun has a great sire head, standing on alot of bone.
Would do a great job in any herd*

PURCHASER:

AMOUNT (\$):

21**VALLEYVIEW SLATER (P)****'S' BULL**
SB NO.:
VAL21M1713
DOB:
20/01/2021
TATTOO:
1713
AGE:
19mths

DIAMOND H LEGEND (P)
 GLENN OAKS JUMBO BWANA J26 (P)
 GLENN OAKS B53
Sire: YARRABEE HANDPRINT 1423 (P)
 YARRAWONGA ARMSTRONG G932 (P)
 YARRABEE ELDORA 6242 (P)
 YARRABEE YASMIN

GRALYN DEFENDER (P)
 HARDIGREEN PARK PHOENIX G154 (P)
 HARDIGREEN PARK B883 (P)
Dam: VALLEYVIEW 1547 (P)
 WARENDA C568 (P)
 VALLEYVIEW 1473 (P)
 VALLEYVIEW 1253 (P)

WT.	
ADG	
SS	
EMA	
RIB	
RUMP	
IMF	
MORPH	

A very thick young sire with loads of meat. A strong topline and tremendous hindquarter

PURCHASER:**AMOUNT (\$):**

22

VALLEYVIEW ROY 1670 (P)

'S' BULL



SB NO.:
VAL20M1670

DOB:
15/03/2020

TATTOO:
1670

AGE:
17mths

WARENDA REQUIRE (PS)
WARENDA CHARLTON (PS)
WARENDA R121

Sire: WAVE HILL LONESTAR L22 (P)

KENDARA WATCHMAN (P)
WAVE HILL C823 (P)
WAVE HILL Z111 (P)

WATASANTA UPGRADE (P)
VALLEYVIEW GARTH (P)
JIMLYN PARK XCITE (P)

Dam: VALLEYVIEW 1526 (P)

WARENDA C568 (P)
VALLEYVIEW 1449 (P)
VALLEYVIEW JILLY 1134 (P)

WT.	
ADG	
SS	
EMA	
RIB	
RUMP	
IMF	
MORPH	

Roy, broken in by a 9yr old, hes a gentle giant. Excellent temperament, a thick body with plenty of muscle and tidy sheath

PURCHASER:

AMOUNT (\$):

23**VALLEYVIEW SLOAN (P)****'S' BULL**
SB NO.:
VAL21M1708
DOB:
06/02/2021
TATTOO:
1708
AGE:
19mths

 TYNDALE NODDY (AI)(P)
 ROSEVALE CONVICT C36
 ROSEVALE HAIDEE Y666

Sire: HALLCRAIG LEADER L15 (P)

 KULOOMBA 97 (P)
 KAMAWA WAVE F22 (P)
 KAMAWA WAVE (P)

 DUNLOP NINJA (P)
 DUNLOP L134
 DUNLOP G533

Dam: BULLAMAKINKA P379 (P)

 BULLAMAKINKA H190
 BULLAMAKINKA L243
 MULTIPLE DAM

WT.	
ADG	
SS	
EMA	
RIB	
RUMP	
IMF	
MORPH	

Sloan is a clean dark coated sire with plenty of depth muscle and thickness

PURCHASER:
AMOUNT (\$):

24

VALLEYVIEW SEND IT (P)

'S' BULL



SB NO.:
VAL21M1714

DOB:
11/12/2020

TATTOO:
1714

AGE:
20mths

TYNDALE NODDY (AI)(P)
ROSEVALE CONVICT C36
ROSEVALE HAIDEE Y666
Sire: HALLCRAIG LEADER L15 (P)
KULOOMBA 97 (P)
KAMAWA WAVE F22 (P)
KAMAWA WAVE (P)

WATASANTA UPGRADE (P)
VALLEYVIEW GARTH (P)
JIMLYN PARK XCITE (P)
Dam: VALLEYVIEW 1507 (P)
DRENSMAINE TANAMI (P)
RAYTEK G10
RAYTEK D38

WT.	
ADG	
SS	
EMA	
RIB	
RUMP	
IMF	
MORPH	

Valleyview send it packs a punch with plenty of muscle he carries all the way through. Stands on good bone. Excellent quiet temperament.

PURCHASER:

AMOUNT (\$):

25**VALLEYVIEW SONNY (P)****'S' BULL**

SB NO.:
VAL21M1716

DOB:
01/01/2021

TATTOO:
1716

AGE:
20mths

TYNDALE NODDY (AI)(P)

ROSEVALE CONVICT C36

ROSEVALE HAIDEE Y666

Sire: HALLCRAIG LEADER L15 (P)

KULOOMBA 97 (P)

KAMAWA WAVE F22 (P)

KAMAWA WAVE (P)

GRALYN DEFENDER (P)

HARDIGREEN PARK PHOENIX G154 (P)

HARDIGREEN PARK B883 (P)

Dam: VALLEYVIEW 1573 (P)

WATASANTA UPGRADE (P)

VALLEYVIEW 1224

SCOTLEA X77 (P)

WT.	
ADG	
SS	
EMA	
RIB	
RUMP	
IMF	
MORPH	

A tropical coated sire with a great hindquarter and plenty of bone

PURCHASER:

AMOUNT (\$):

26

VALLEYVIEW SNICKERZ (P)

'S' BULL

SB NO.:
VAL21M1705

DOB:
26/01/2021

TATTOO:
1705

AGE:
19mths

TYNDALE NODDY (AI)(P)

ROSEVALE CONVICT C36

ROSEVALE HAIDEE Y666

Sire: HALLCRAIG LEADER L15 (P)

KULOOMBA 97 (P)

KAMAWA WAVE F22 (P)

KAMAWA WAVE (P)

GRALYN DEFENDER (P)

HARDIGREEN PARK PHOENIX G154 (P)

HARDIGREEN PARK B883 (P)

Dam: VALLEYVIEW 1622 (P)

VALLEYVIEW GARTH (P)

VALLEYVIEW 1507 (P)

RAYTEK G10

WT.	
ADG	
SS	
EMA	
RIB	
RUMP	
IMF	
MORPH	

Poll sire with plenty of thickness good size testes and stands on good bone. Dam has calved every year.

PURCHASER:

AMOUNT (\$):

WRC

WILD RIVER CONCRETE



MANUFACTURERS OF QUALITY STOCK TROUGHES & PRECAST PRODUCTS

- Concrete stock troughs and aprons
 - Stock grids and bases
- Irrigation Products • Piggery Floor Systems • Custom Tilt Panel Walls

FEED BUNK SLIPFORMING & ONSITE BATCHING PLANT

📍 Wild River Concrete, Cnr Hoffman St & Loudoun Rd, Dalby Qld 4405

☎ (07) 4669 8371 & 0450 122 298 ✉ admin@wildriverconstrction.com.au

🌐 www.wildriverconcrete.com.au • 📘 Wild River Concrete & Construction • 📷 @wildriverconcrete • 🌐 www.agtrader.com.au

27

VALLEYVIEW SLIPKNOT (P)

'S' BULL



SB NO.:
VAL21M1688

DOB:
30/09/2020

TATTOO:
1688

AGE:
23mths

TYNDALE NODDY (AI)(P)

ROSEVALE CONVICT C36

ROSEVALE HAIDEE Y666

Sire: HALLCRAIG LEADER L15 (P)

KULOOMBA 97 (P)

KAMAWA WAVE F22 (P)

KAMAWA WAVE (P)

WARENDA REQUIRE (PS)

WARENDA C568 (P)

WARENDA R143 (AI)

Dam: VALLEYVIEW 1451 (P)

BROOKSIDE MEMPHIS (P)

JIMLYN PARK XCITE (P)

JIMLYN PARK ERIN

WT.	
ADG	
SS	
EMA	
RIB	
RUMP	
IMF	
MORPH	

Thick dark coated polly sire standing on good bone.

PURCHASER:

AMOUNT (\$):

28**VALLEYVIEW STANLEY (P)****'S' BULL**

SB NO.:
VAL21M1686

DOB:
15/09/2020

TATTOO:
1686

AGE:
23mths

TYNDALE NODDY (AI)(P)
ROSEVALE CONVICT C36
ROSEVALE HAIDEE Y666

Sire: HALLCRAIG LEADER L15 (P)

KULOOMBA 97 (P)
KAMAWA WAVE F22 (P)
KAMAWA WAVE (P)

RAYTEK 300 (PS)
RAYTEK EXTRA (PS)
RAYTEK JADE (P)

Dam: RAYTEK G35 (P)

ROSEVALE NODDY Z716 (P)
RAYTEK E2 (P)
RAYTEK BIMBO (P)

WT.	
ADG	
SS	
EMA	
RIB	
RUMP	
IMF	
MORPH	

Horned bull with a great topline tidy sheath. Dam has calved every year before been culled for age.

PURCHASER:

AMOUNT (\$):

29

JAMALLY LUCKY S50 (P)

'S' BULL

SB NO.:
JAM21MS50

DOB:
04/08/2020

TATTOO:
S50

AGE:
25mths

WACO PAXTON (P)
NARGANOO PROTOCOL 278 (P)
NARGANOO PATRICIA 42 (AI)

Sire: MOONGANA I2348 (P)

MOONGANA XPEDITE (P)
MOONGANA A1387 (P)
MOONGANA W496

MULTIPLE SIRE

Dam: EYRIEWALD 6375

MULTIPLE DAM

WT.	
ADG	
SS	
EMA	
RIB	
RUMP	
IMF	
MORPH	

A quiet natured, large framed poll bull. Out of Eyriewald 6375 which we purchased in 2019.

PURCHASER:

AMOUNT (\$):



OUTBACK GLASS & ALUMINIUM

SERVICING SOUTH WEST QLD
CHINCHILLA TO QUILPIE
ROLLESTONE TO ST GEORGE
AND ALL SURROUNDING AREAS

INSTALLATION OF:

- Shower Screens / Mirrors
- Windows
- Barrier Screens
- Wardrobe Doors
- Fly Screens
- Reglazing

0457 440 400 07 4622 2297

2/72 Spencer Street, ROMA QLD 4455

outbackglass.oga@bigpond.com

QBCC: 15143578

30

JAMALLY SAMBOY S52 (P)

COMMERCIAL



SB NO.:
JAM21MS52

DOB:
29/08/2020

TATTOO:
S52

AGE:
24mths

WACO PAXTON (P)
NARGANOO PROTOCOL 278 (P)
NARGANOO PATRICIA 42 (AI)

Sire: MOONGANA I2348 (P)

MOONGANA XPEDITE (P)
MOONGANA A1387 (P)
MOONGANA W496

MULTIPLE SIRE
Dam: EYRIEWALD 5899
MULTIPLE DAM

WT.	
ADG	
SS	
EMA	
RIB	
RUMP	
IMF	
MORPH	

Another well mannered poll bull with a full flank and desirable coat type. Also out of another Eyriewald cow that has been breeding well for us.

PURCHASER:

AMOUNT (\$):

31**JAMALLY SELWYN COBBO S29 (P)
COMMERCIAL****SB NO.:**
JAM21MS29**DOB:**
15/09/2020**TATTOO:**
S29**AGE:**
23mths

STRATHMORE D182 (PS)
 ROCKINGHAM J228
 MACAIRE F41
Sire: GYRANDA P432 (P)
 GYRANDA FENWICK F582 (P)
 GYRANDA L193 (P)
 GYRANDA H373 (P)

Dam: MULTIPLE DAM

WT.	
ADG	
SS	
EMA	
RIB	
RUMP	
IMF	
MORPH	

Polled, thick, long and robust with a good coat. Out of a commercial purebred santa cow, but too good of a bull to leave at home. Sired by P432, who is stepping up to stud duties next season.

PURCHASER:**AMOUNT (\$):**

32

JAMALLY SANDMAN S90 (P)

COMMERCIAL



SB NO.:
JAM21MS90

DOB:
23/09/2020

TATTOO:
S90

AGE:
23mths

WACO VOLUME (P)
GOOLAGONG G034 (PS)
GOOLAGONG B75
Sire: ROCKINGHAM L112 (PS)
FOREST PARK 6497 (P)
ROCKINGHAM F129
ROCKINGHAM B43 (P)

Dam: MULTIPLE DAM

WT.	
ADG	
SS	
EMA	
RIB	
RUMP	
IMF	
MORPH	

Another ripper out of a purebred commercial santa cow. Do yourself a favour and secure this bloke for the upcoming breeding season - you won't regret buying this neat sheathed cherry red scurred bull.

PURCHASER:

AMOUNT (\$):

33

ANNABRANCH SEGEYARO S78 (P)

'S' BULL

SB NO.:
ANB21MS78DOB:
12/08/2020TATTOO:
S78AGE:
24mthsCANOWINDRA GOLD EDITION
BULLAMAKINKA K84 (P)

BULLAMAKINKA F43 (P)

Sire: BULLAMAKINKA NITRO N296 (P)

MULTIPLE DAM

MULTIPLE SIRE

Dam: ANNABRANCH N78 (PS)

MULTIPLE DAM

*A big, long up standing bull with a lovely
temprement and tropical coat.*

WT.	
ADG	
SS	
EMA	
RIB	
RUMP	
IMF	
MORPH	

PURCHASER:

AMOUNT (\$):

34

ANNABRANCH SNOOPY S70 (P)

'S' BULL

SB NO.:
ANB21MS70DOB:
05/12/2020TATTOO:
S70AGE:
21mthsCANOWINDRA GOLD EDITION
BULLAMAKINKA K84 (P)

BULLAMAKINKA F43 (P)

Sire: BULLAMAKINKA NITRO N296 (P)

MULTIPLE DAM

MULTIPLE SIRE

Dam: ANNABRANCH K4*Snopy is a beautiful clean coated bull out
of a very consistant stud cow, K4, who
calved as a two year old and has raised a
calf every year since.*

WT.	
ADG	
SS	
EMA	
RIB	
RUMP	
IMF	
MORPH	

PURCHASER:

AMOUNT (\$):

35

ANNABRANCH SHAGGY S110 (P)

'S' BULL



SB NO.:
ANB21MS110

DOB:
30/09/2020

TATTOO:
S110

AGE:
23mths

WARENDA D696 (P)
GYRANDA LONGSHOT L110 (AI)(P)
GYRANDA H663
Sire: GYRANDA P174
GYRANDA EXPECTATION E472
GYRANDA M273
GYRANDA D611

MULTIPLE SIRE
Dam: ANNABRANCH PHOEBE P5
MULTIPLE SIRE
ANNABRANCH J18

WT.	
ADG	
SS	
EMA	
RIB	
RUMP	
IMF	
MORPH	

Shaggy is by a low birthweight Gyranada Sire, out of a maiden heifer but has showed exceptional growth since hitting the ground. A real complete bull with plenty of bone and power, would be suitable to put over heifers.

PURCHASER:

AMOUNT (\$):

36

ANNABRANCH SHERIFF S86

COMMERCIAL



SB NO.:
ANB21MS86

DOB:
05/09/2020

TATTOO:
S86

AGE:
24mths

YARRAWONGA OFFICER (P)
WACO XRAY E164 (ET)(P)
WACO A35 (ET)(P)

Sire: YARRAWONGA JUPITER J574 (P)

WACO NIGHTCAP
YARRAWONGA D593
YARRAWONGA U763

MULTIPLE SIRE

Dam: ANNABRANCH SC35 (P)

MULTIPLE DAM

WT.	
ADG	
SS	
EMA	
RIB	
RUMP	
IMF	
MORPH	

If you want power, meat, doing ability and a great temperament to boot, than this fella is your man. Sheriff ticks all the boxes

PURCHASER:

AMOUNT (\$):

37

ANNABRANCH SHAKE'N'BAKE S98 COMMERCIAL



SB NO.:
ANB21MS98

DOB:
28/08/2020

TATTOO:
S98

AGE:
24mths

CANOWINDRA GOLD EDITION
BULLAMAKINKA K84 (P)
BULLAMAKINKA F43 (P)

Sire: BULLAMAKINKA NITRO N296 (P)
MULTIPLE DAM

Dam: ANNABRANCH 6015

*Another Nitro son with plenty of thickness
tidy sheath and great topline.*

WT.	
ADG	
SS	
EMA	
RIB	
RUMP	
IMF	
MORPH	

PURCHASER:

AMOUNT (\$):

KA & CM GREEN
Ridley St, Taroom Q 4420
kacmgreen28@bigpond.com

FOR ALL YOUR FREIGHT & PLANT HIRE NEEDS!

CURRENTLY Available

- GRADER • BACKHOE • DOZER • EXCAVATORS • LOADERS • ROLLERS
- LOWLOADER • SIDE TIPPERS • WATER TRUCKS • READYMIX • SAND • GRAVEL & LOAM

CONTACT: Ken: 0427273281 Mick: 0427286210 Shed: 0746273000

38

ANNABRANCH SINBAD S58

COMMERCIAL



SB NO.: ANB21MS58

DOB: 22/07/2020

TATTOO: S58

AGE: 24mths

CANOWINDRA GOLD EDITION
BULLAMAKINKA K84 (P)
BULLAMAKINKA F43 (P)

Sire: BULLAMAKINKA NITRO N296 (P)
MULTIPLE DAM

MULTIPLE SIRE
Dam: SC13

WT.	
ADG	
SS	
EMA	
RIB	
RUMP	
IMF	
MORPH	

A beautiful poll bull that stands on plenty of bone with a great spring of rib and faultless temperament.

PURCHASER:

AMOUNT (\$):

39

ANNABRANCH STERLO S12

COMMERCIAL

SB NO.:
ANB22MS12

DOB:
08/09/2021

TATTOO:
S12

AGE:
23mths

CANOWINDRA GOLD EDITION
BULLAMAKINKA K84 (P)
BULLAMAKINKA F43 (P)
Sire: BULLAMAKINKA NITRO N296 (P)
MULTIPLE DAM

Dam: ANNABRANCH 4159

A big powerful horn bull with tremendous bone heaps of depth and exceptional length.

WT.	
ADG	
SS	
EMA	
RIB	
RUMP	
IMF	
MORPH	

PURCHASER:

AMOUNT (\$):

40

ANNABRANCH SKIPPER S34

COMMERCIAL

SB NO.:
ANB21MS34

DOB:
04/10/2020

TATTOO:
S34

AGE:
22mths

CANOWINDRA GOLD EDITION
BULLAMAKINKA K84 (P)
BULLAMAKINKA F43 (P)
Sire: BULLAMAKINKA NITRO N296 (P)
MULTIPLE DAM

MULTIPLE SIRE
Dam: ANNABRANCH SC46A
MULTIPLE DAM

A very complete bull with a beautiful tropical coat and great depth of flank

WT.	
ADG	
SS	
EMA	
RIB	
RUMP	
IMF	
MORPH	

PURCHASER:

AMOUNT (\$):

41**ANNABRANCH SUPER CHARGE
S88 (P)****COMMERCIAL**SB NO.:
ANB21MS88DOB:
28/10/2020TATTOO:
S88AGE:
23mths

YARRAWONGA OFFICER (P)
 WACO XRAY E164 (ET)(P)
 WACO A35 (ET)(P)
Sire: YARRAWONGA JUPITER J574 (P)
 WACO NIGHTCAP
 YARRAWONGA D593
 YARRAWONGA U763

MULTIPLE SIRE

Dam: ANNABRANCH K32

WT.	
ADG	
SS	
EMA	
RIB	
RUMP	
IMF	
MORPH	

*Another jupiter son and doesn't he put his stamp on them,
 this bull is one for the bullock breeders.*

PURCHASER:**AMOUNT (\$):****PLEASE BRING THIS CATALOGUE TO THE SALE**



DNA sampling with tissue sampling units (TSU)

- ✓ Fast, high performance sample collection
- ✓ Clean, uncontaminated sampling
- ✓ Minimise retesting
- ✓ Sample integrity



Contact our customer service team on 1300 138 247 | www.allflex.com.au

Allflex
Livestock Intelligence

42

ANNABRANCH SICK PUPPY S8 (P)

COMMERCIAL



SB NO.:
ANB21MS8

DOB:
18/11/2020

TATTOO:
S8

AGE:
21mths

YARRAWONGA OFFICER (P)

WACO XRAY E164 (ET)(P)

WACO A35 (ET)(P)

Sire: YARRAWONGA JUPITER J574 (P)

WACO NIGHTCAP

YARRAWONGA D593

YARRAWONGA U763

MULTIPLE SIRE

Dam: ANNABRANCH L73 (P)

WT.	
ADG	
SS	
EMA	
RIB	
RUMP	
IMF	
MORPH	

A bull with exceptional length, good bone and great temperament. His Dam L73 calved as a two year old and has calved every year since and has preg tested back in calf this year

PURCHASER:

AMOUNT (\$):

43

RED MILE 12S

NYP



SB NO.:

DOB:
06/11/2020

TATTOO:
12S

AGE:
22mths

TALGAI CASTLEMAINE (P)
OAKDALE INGLEBURN 904 (P)
TARA E356F

SIRE: DUNLOP N210 (PS)

WARENDA DARCY D708 (P)
DUNLOP I703
DUNLOP D555

CANOWINDRA GOLD EDITION
BULLAMAKINKA GLADIATOR G52
WARENDA S207

DAM: RED MILE 13M

BULLAMAKINKA E98 (PS)
DEEPBANK W92 (P)
DEEPBANK P19 (P)

WT.	
ADG	
SS	
EMA	
RIB	
RUMP	
IMF	
MORPH	

*Red Mile 13M has produced 4 calves in 4 years and is PTIC
2 heifers retained, 1 steer and 12S*

PURCHASER:

AMOUNT (\$):

44

RED MILE 96S (P)

COMMERCIAL



SB NO.:

DOB:
30/12/2020

TATTOO:
96S

AGE:
21mths

TALGAI CASTLEMAINE (P)
OAKDALE INGLEBURN 904 (P)
TARA E356F

SIRE: DUNLOP N210 (PS)

WARENDA DARCY D708 (P)
DUNLOP I703
DUNLOP D555

WARENDA SLEUTH (P)
BULLAMAKINKA GILLY
BULLAMAKINKA G57 (P)

DAM: RED MILE 59M (P)

BULLAMAKINKA GLADIATOR G52
LOCH-RANZA 45K
DEEPBANK O15

WT.	
ADG	
SS	
EMA	
RIB	
RUMP	
IMF	
MORPH	

Red Mile 59M Is a Pure-bred cow, never presented for classification. 59M has produced 4 calves in 4 years and is PTIC 1 heifer retained, 1 steer, 96S and a weaner bull.

PURCHASER:

AMOUNT (\$):



JC Mechanical

James Conway
DIESEL MECHANIC

0438 974 943

j.c.mechanical@outlook.com

JC Mechanical is a local business which is independently owned and operated by James Conway. JC Mechanical services the Western Downs, Banana and Maranoa districts in Queensland.

JC Mechanical provides diesel and heavy diesel onsite:

- **Servicing**
- **Repairs**
- **Rebuilds**
- **Air conditioning**



45

VALLEYVIEW SUCKERPUNCH (P)

'S' BULL

SB NO.:
VAL21M1689

DOB:
20/10/2020

TATTOO:
1689

AGE:
22mths

TYNDALE NODDY (AI)(P)
ROSEVALE CONVICT C36
ROSEVALE HAIDEE Y666

Sire: HALLCRAIG LEADER L15 (P)

KULOOMBA 97 (P)
KAMAWA WAVE F22 (P)
KAMAWA WAVE (P)

WARENDA REQUIRE (PS)
WARENDA C568 (P)
WARENDA R143 (AI)

Dam: VALLEYVIEW 1491 (P)

ROSEVALE RIPON Y239
VALLEYVIEW 1101
SCOTLEA 449

WT.	
ADG	
SS	
EMA	
RIB	
RUMP	
IMF	
MORPH	

Slick coated poll sire with a very tidy sheath and plenty of length

PURCHASER:

AMOUNT (\$):

DAWSON VALLEY
~ S A N T A S A L E ~

PLEASE BRING THIS CATALOGUE TO THE SALE

46

VALLEYVIEW SCOTCHNDRY (P)

'S' BULL

SB NO.:
VAL22M1691

DOB:
23/10/2021

TATTOO:
1691

AGE:
22mths

TYNDALE NODDY (AI)(P)

ROSEVALE CONVICT C36

ROSEVALE HAIDEE Y666

Sire: HALLCRAIG LEADER L15 (P)

KULOOMBA 97 (P)

KAMAWA WAVE F22 (P)

KAMAWA WAVE (P)

BULLAMAKINKA F182 (P)

WARRILLEE I102 (P)

WARRILLEE 839

Dam: MYOLA P8 (P)

NARGANOO PROMOTER 275 (AI)(PS)

MYOLA M43 (P)

KOLODONG BETTE MIDLER (AI)

WT.	
ADG	
SS	
EMA	
RIB	
RUMP	
IMF	
MORPH	

A dark coated poll sire with a tidy sheath and a great topline

PURCHASER:

AMOUNT (\$):

47**VALLEYVIEW SNATCH****'S' BULL**SB NO.:
VAL21M1687DOB:
20/10/2020TATTOO:
1687AGE:
22mths

TYNDALE NODDY (AI)(P)
 ROSEVALE CONVICT C36
 ROSEVALE HAIDEE Y666
Sire: HALLCRAIG LEADER L15 (P)
 KULOOMBA 97 (P)
 KAMAWA WAVE F22 (P)
 KAMAWA WAVE (P)

WATASANTA UPGRADE (P)
 VALLEYVIEW GARTH (P)
 JIMLYN PARK XCITE (P)
Dam: VALLEYVIEW 1568
 YARRAWONGA REPCO (P)
 VALLEYVIEW 1267
 VALLEYVIEW PENNY (AI)

WT.	
ADG	
SS	
EMA	
RIB	
RUMP	
IMF	
MORPH	

Snatch is a poll scurred sire with a good sheath and a strong topline

PURCHASER:

AMOUNT (\$):

**PLEASE BRING THIS CATALOGUE TO THE SALE**

48

VALLEYVIEW STOCKLEY (P)

'S' BULL

SB NO.:
VAL21M1720

DOB:
25/02/2021

TATTOO:
1720

AGE:
18mths

TYNDALE NODDY (AI)(P)

ROSEVALE CONVICT C36

ROSEVALE HAIDEE Y666

Sire: HALLCRAIG LEADER L15 (P)

KULOOMBA 97 (P)

KAMAWA WAVE F22 (P)

KAMAWA WAVE (P)

WATASANTA UPGRADE (P)

VALLEYVIEW GARTH (P)

JIMLYN PARK XCITE (P)

Dam: VALLEYVIEW 1477 (P)

ESSGEE PLAINS 120 (ET)(AI)(P)

ESSGEE PLAINS ZED (P)

ESSGEE PLAINS 237 (AI)(P)

WT.	
ADG	
SS	
EMA	
RIB	
RUMP	
IMF	
MORPH	

Just a young sire with plenty of potential, showing plenty of thickness and stands on good bone

PURCHASER:

AMOUNT (\$):

49**VALLEYVIEW SLICK (P)****'S' BULL**SB NO.:
VAL21M1710DOB:
16/01/2021TATTOO:
1710AGE:
19mths

TYNDALE NODDY (AI)(P)
ROSEVALE CONVICT C36
ROSEVALE HAIDEE Y666

Sire: HALLCRAIG LEADER L15 (P)

KULOOMBA 97 (P)
KAMAWA WAVE F22 (P)
KAMAWA WAVE (P)

WATASANTA UPGRADE (P)
VALLEYVIEW GARTH (P)
JIMLYN PARK XCITE (P)

Dam: VALLEYVIEW 1562 (P)

WARENDA C568 (P)
VALLEYVIEW 1449 (P)
VALLEYVIEW JILLY 1134 (P)

WT.	
ADG	
SS	
EMA	
RIB	
RUMP	
IMF	
MORPH	

PURCHASER:

AMOUNT (\$):

**PLEASE BRING THIS CATALOGUE TO THE SALE**

50

VALLEYVIEW STORM (P)

'S' BULL

SB NO.:
VAL21M1721

DOB:
06/03/2021

TATTOO:
1721

AGE:
18mths

DIAMOND H LEGEND (P)
GLENN OAKS JUMBO BWANA J26 (P)
GLENN OAKS B53
Sire: YARRABEE HANDPRINT 1423 (P)
YARRAWONGA ARMSTRONG G932 (P)
YARRABEE ELDORA 6242 (P)
YARRABEE YASMIN

GRALYN DEFENDER (P)
HARDIGREEN PARK PHOENIX G154 (P)
HARDIGREEN PARK B883 (P)
Dam: VALLEYVIEW 1572 (P)
WARENDA C568 (P)
VALLEYVIEW 1417 (P)
WARENDA M43

WT.	
ADG	
SS	
EMA	
RIB	
RUMP	
IMF	
MORPH	

PURCHASER:

AMOUNT (\$):

51

VALLEYVIEW SARS (P)

COMMERCIAL

SB NO.:
VAL21M1711

DOB:
16/02/2021

TATTOO:
1711

AGE:
18mths

DIAMOND H LEGEND (P)
GLENN OAKS JUMBO BWANA J26 (P)
GLENN OAKS B53
Sire: YARRABEE HANDPRINT 1423 (P)
YARRAWONGA ARMSTRONG G932 (P)
YARRABEE ELDORA 6242 (P)
YARRABEE YASMIN

WARENDA REQUIRE (PS)
WARENDA C568 (P)
WARENDA R143 (AI)
Dam: VALLEYVIEW 1478 (P)
WATASANTA UPGRADE (P)
VALLEYVIEW 1359
VALLEYVIEW KYM (P)

WT.	
ADG	
SS	
EMA	
RIB	
RUMP	
IMF	
MORPH	

PURCHASER:

AMOUNT (\$):

52

VALLEYVIEW SPANNER (P) COMMERCIAL

SB NO.:
VAL21M1690

DOB:
12/09/2020

TATTOO:
1690

AGE:
24mths

TYNDALE NODDY (AI)(P)
ROSEVALE CONVICT C36
ROSEVALE HAIDEE Y666

Sire: HALLCRAIG LEADER L15 (P)

KULOOMBA 97 (P)
KAMAWA WAVE F22 (P)
KAMAWA WAVE (P)

GRALYN DEFENDER (P)
HARDIGREEN PARK PHOENIX G154 (P)
HARDIGREEN PARK B883 (P)

Dam: VALLEYVIEW 1545

WATASANTA UPGRADE (P)
VALLEYVIEW JADE (P)
VALLEYVIEW 945 (P)

WT.	
ADG	
SS	
EMA	
RIB	
RUMP	
IMF	
MORPH	

PURCHASER:

AMOUNT (\$):



PLEASE BRING THIS CATALOGUE TO THE SALE

53**VALLEYVIEW SPIDERMAN (P)
COMMERCIAL**SB NO.:
VAL21M1718DOB:
10/02/2021TATTOO:
1718AGE:
18mthsTYNDALE NODDY (AI)(P)
ROSEVALE CONVICT C36
ROSEVALE HAIDEE Y666**Sire: HALLCRAIG LEADER L15 (P)**KULOOMBA 97 (P)
KAMAWA WAVE F22 (P)
KAMAWA WAVE (P)GRALYN DEFENDER (P)
HARDIGREEN PARK PHOENIX G154 (P)
HARDIGREEN PARK B883 (P)**Dam: VALLEYVIEW 1609**WATASANTA UPGRADE (P)
VALLEYVIEW 1312 (P)
VALLEYVIEW 1002 (P)

WT.	
ADG	
SS	
EMA	
RIB	
RUMP	
IMF	
MORPH	

PURCHASER:

AMOUNT (\$):

LIVESTOCK AUCTION

TERMS AND CONDITIONS OF SALE

CHAPTER ONE - PRELIMINARY

1. (a) A vendor is bound by these terms and conditions by offering livestock for sale by auction.
(b) An agent (which includes an auctioneer) is bound by these terms and conditions by conducting an auction sale.
(c) A buyer is bound by these terms and conditions by bidding at auction.
(d) **Competition and Consumer Act (Cth) 2010**
It is unlawful for parties that are, or otherwise would be, in competition with each other to make, or give effect to, a contract, arrangement or understanding that contains a provision relating to:
 - i. price-fixing; or
 - ii. restricting outputs in the production and supply chain; or
 - iii. allocating customers, suppliers or territories; or
 - iv. bid-rigging; or
 - v. collusive bidding.Large fines and other sanctions may be imposed for unlawful conduct.
2. (a) In these terms the expression auctioneer, agent, buyer and vendor respectively includes the servants, contractors and agents of each of them. The auctioneer, agent, buyer and vendor shall be wholly responsible for the acts and omissions of their respective servants, contractors and agents. The term "auctioneer" includes, so far as the law and context permits, the vendor's agent.
(b) When used in these terms the expressions "companion animals" means all animals originating from the same property on a particular day. Where lots are split and sent to multiple establishments, then all of these animals shall be regarded as companions.
3. The following applies in interpreting these terms and conditions:
 - (a) The following words have the following meanings:
Fees means all levies, charges, fees, costs and other expenses incurred or relating to these terms and conditions and the sale and purchase of livestock including, without limitation, transaction levies, yard and weigh dues, cartage, advertising and rebates, and whether paid for, or incurred, by the agent;
Livestock means animals auctioned pursuant to these terms and conditions; and Price means the amount at which the lot has been sold to the buyer referred to in clause 7 of these terms and conditions
 - (i) plus any Fees and other expenses incurred in relation to the purchase of livestock that are payable by the buyer; and
 - (ii) plus any GST added in accordance with clause 12.
 - (b) These terms and conditions are subject to legislation or regulation in the State in which the auction is conducted and in the event of any conflict then the legislation or regulation will prevail. The provisions of these terms and conditions are in addition to, and do not derogate from, the duties and rights of vendors, agents and buyers set out in legislation and regulation in the State in which the auction is conducted.

CHAPTER TWO - STANDARD TERMS OF SALE

4. Subject to any reserve price, and to the right, prior to the fall of the hammer, of the vendor to withdraw any lot without declaring the reserve, the highest bidder shall be the buyer.
5. The auctioneer has the right to bid on behalf of the vendor provided that right is notified prior to the commencement of the sale and is subject to State law.
6. A bid cannot be made or accepted after the fall of the hammer unless, in accordance with clause 8, the auctioneer decides to put the lot up again.
7. Prior to the fall of the hammer the auctioneer shall announce the last bid and receive any further bids. The last price called by the auctioneer at the fall of the hammer shall be the amount at which the lot has been sold.
8. In the event of a disputed bid, the auctioneer is the sole arbitrator of the successful bidder or the auctioneer may decide to put the lot up again. The auctioneer's decision is final.
9. The auctioneer may refuse to accept any bid which, in the auctioneer's opinion, is not in the best interest of the vendor and need not give reasons for doing so.
10. A bidder shall be deemed to be a principal unless, prior to bidding, the bidder has given to the auctioneer a copy of written authority to bid for or on behalf of another person.
11. The successful bidder at a livestock auction sale must give to the auctioneer at the fall of the hammer:
 - (a) the purchaser's name; or
 - (b) the bid card number which identifies the purchaser; or
 - (c) the name of the person on whose behalf the successful bid was made; and
 - (d) the Property Identification Code (known as the "PIC") of destination.
12. The auction shall be conducted on the basis that the bid price shall be exclusive of Goods and Services Tax (GST). GST shall be added after the fall of the hammer for those sales subject to GST.
13. The vendor warrants;
 - (a) That the vendor has (or will have) the right to sell the livestock at the time of delivery; and
 - (b) That the purchaser will obtain title on completion of the purchaser's obligations under this contract including payment.
14. If a buyer does not comply with any of these terms and conditions, which includes the requirements of State law, any livestock knocked down to that buyer may be re-sold by public auction or private contract in whatever lots and manner the auctioneer decides. The re-sale may be with or without notice and shall be at the buyer's risk. The buyer is responsible for all loss and expense arising out of a re-sale and is not entitled to any resulting profit.
15. The buyer of livestock must pay the agent the full amount of the purchase price in immediate funds on receipt of a tax invoice. Payment is required prior to delivery unless some other time for payment is specified in an agreement between the buyer and the auctioneer that was made before the fall of the hammer. If, before delivery, payment has not been made then clauses 20 to 23 apply.
16. No person may bid unless, prior to the commencement of the sale, that person has made arrangements satisfactory to the auctioneer for payment for livestock purchased. If bids in breach of this condition are inadvertently accepted, delivery shall not be given until the purchase money is paid and any law, rule or practice to the contrary is accordingly negated as far as possible.
17. (a) Cattle sold on a liveweight basis that are weighed pre-sale are at the risk and expense of the buyer upon the fall of the hammer.
(b) Cattle sold on a liveweight basis that are weighed post-sale are at the risk and expense of the buyer immediately after weighing.
(c) All livestock other than cattle sold on a liveweight basis are at the risk and expense of the buyer upon the fall of the hammer.
18. (a) Subject to this clause the sale is complete on the fall of the hammer.
(b) The time for rejection is the time commencing at the fall of the hammer and ending at the first of:

- (i) delivery is taken by a representative of the buyer;
 - (ii) departure of the animal from the purchaser's delivery pen; or
 - (iii) one hour after the last animal is:
 - a. in the case of pre-sale weighing, sold; or
 - b. in the case of post-sale weighing, weighed.
 - (c) During the time for rejection the buyer may reject any animal which is lame, blind or diseased where that condition existed prior to the fall of the hammer but could not be reasonably observed when the animal was in the selling pen.
 - (d) If the purchaser rejects an animal during the time for rejection then the sale of that animal is cancelled and the animal is returned to the vendor or sold on such terms as any buyer and the agent may agree, after the agent has disclosed the reason for rejection to that buyer.
 - (e) This subclause applies only to cattle which are sold in Queensland at auction for slaughter. The agent has responsibility for the prevention of loss or escape (but not death, sickness or injury) of those cattle from the time of the fall of the hammer, for delivery to and from the scales, to the buyer's delivery pen and onto the buyer's nominated transport. This responsibility ends at the earlier of those cattle boarding the buyer's nominated transport or sunset on the day after the sale. This subclause does not apply if the agent makes an announcement to that effect prior to sale.
19. (a) Subject to the right of rejection in Clause 18, all conditions and warranties expressed or implied by law are hereby excluded from the sale to the extent that the law allows. All lots are open for inspection prior to the commencement of the sale and are sold with all faults, if any. No compensation shall be given for any faults, imperfections, errors of description, number in or of any lots sold or otherwise.
- (b) Any claim or objection arising out of an error or misdescription in the provision of relevant information in terms of legislation or regulation concerning the National Livestock Identification Scheme (NLS) must be made by 5:00pm on the seventh day after the fall of the hammer. No objection, requisition or claim against the vendor or agent in respect of such error or misdescription can be made after that time.
 - (c) Any statements made by the vendor or the auctioneer whether in writing or orally to the effect that any female has been pregnancy tested or scanned positive shall mean and require only that a certificate in writing shall be supplied to the buyer signed by a qualified veterinary surgeon or certified scanner certifying that the said female has been tested or scanned on the date specified in the certificate and that in the opinion of the surgeon or scanner was pregnant on that date.
 - (d) For slaughter cattle, the agent undertakes to make every reasonable effort to ensure that any NLS cattle device number is transferred from the saleyard PIC to the purchaser's PIC on the NLS database no later than midnight on the day of the sale.
 - (e) For other slaughter livestock the agent undertakes to make every reasonable effort to ensure that the NLS information is transferred from the saleyard PIC to the purchaser's PIC on the NLS database no later than midnight on the day of the sale.
 - (f) Where livestock have a food safety or market eligibility status derived from the National Vendor Declaration (NVD) and/or the NLS/ERP database, the agent will inform the buyers by presale catalogue and/or announce the status prior to the offering of those lots.
20. If delivery is made to, or possession obtained by, the buyer or its representative before full payment of the Price, then until full payment is received, the buyer:
- (a) does not acquire title to the livestock;
 - (b) holds the livestock as bailee only for the vendor;
 - (c) must act in a fiduciary capacity in its relationship with the vendor;
 - (d) must store the stock separately or so that they are readily distinguishable from other livestock owned by the buyer;
 - (e) is responsible for the safety and well being of the livestock;
 - (f) may make a bona fide sale for market value of any or all of the livestock. As between the buyer and the subsequent buyer, the sale shall be made by the buyer in its own name and not as agent for the vendor, however as between the vendor and buyer, the sale shall be made as bailee and agent for the vendor; and
 - (g) must keep and account for the proceeds of any subsequent sale separately from its other money and hold those proceeds, together with the benefits of any rights against subsequent buyers, on trust for the vendor.
21. The purchaser agrees that:
- (a) Clause 20 creates a registrable security interest under the Personal Property Securities Act (Cth) 2009 (PPSA);
 - (b) the Purchaser acknowledges the rights of the Seller (and/or the Agent if Clause 25 applies) to register a financing statement under the PPSA with respect to the security interest created by this clause;
 - (c) the Livestock are collateral for the purposes of the PPSA;
 - (d) to the extent permitted, the Purchaser waives any right the Purchaser has under the PPSA to receive notices; &
 - (e) the date upon which the security interest created by this clause comes into force is the first date on which livestock are delivered pursuant to this contract
22. The buyer may not make any claim against the vendor for actions by the vendor or its agent under clauses 20 or 21 and indemnifies the vendor and its agent against any loss, damage, costs, expenses, penalties, fines or claims suffered by the vendor, the agent or any person or entity arising from the vendor exercising its rights under clauses 20 or 21.
- 23.1. Clause 23 applies whenever the agent pays the vendor before being paid by the buyer, which the agent is not bound to do. The agent is then the del credere agent of the vendor at law.
- 23.2. The vendor hereby gives notice to the buyer of the assignments referred to in clause 23.3.
- 23.3. When this clause applies, in addition to any rights of the agent that arise by operation of the law, the parties agree that, subject to clause 23.5 the agent is subrogated to all rights of the vendor under these terms and conditions against the buyer.
- 23.4. The vendor acknowledges that the agent may take enforcement, repossession or other action to recover any livestock for which the buyer has not paid in full, or the Price of such livestock, owing by the buyer under these terms and conditions:
- (a) when this clause does not apply, as agent of the vendor (including by reselling the livestock); and
 - (b) when this clause applies, on the agent's own behalf exercising the rights of the vendor by subrogation or assignment under these terms and conditions (whether in the vendor's name or not) and, where title to the livestock has not passed to the agent, by selling the livestock as agent of the vendor without the agent having to account to the vendor for the proceeds of sale.
- 23.5. The agent may at any time, assign, transfer, securitise or otherwise dispose of all or any of its rights under these terms and conditions and any debts created pursuant to it (including, without limitation, the rights assigned to it under clause 23.3).
- 23.6. The vendor hereby irrevocably appoints the agent as the vendor's attorney to:
- (a) do at any time and in any manner as the agent thinks fit all acts necessary or desirable to perfect or improve the rights and interests afforded, or intended to be afforded, to the agent under these terms and conditions; &
 - (b) appoint one or more sub-attorneys to do anything that the agent may do as the vendor's attorney.
- 23.7. These terms and conditions do not render the agent liable to the buyer as vendor nor entitle the buyer to set off against the agent any right the buyer may have against the vendor or otherwise.

- 23.8. The buyer acknowledges that the provisions of this clause 23 are intended solely for the benefit of the agent (and its assigns) and the vendor. The liabilities and obligations of the buyer will not be in any way affected:
- by this clause 23, other than as it expressly provides; or
 - by the failure of the agent or the vendor or either of them to comply with the terms of this clause 23.
- 23.9. The buyer must pay all amounts payable to the vendor or the agent under these terms and conditions without any deduction, withholding, set off or counterclaim whatsoever, whether the benefit of a deduction, withholding, set off or counterclaim is alleged to exist in favour of the buyer as against the vendor or the agent in any capacity whatsoever or any other person including any assignor of the vendor's or the buyer's interests under these terms and conditions.
24. (a) The agent agrees that he is liable to pay to the vendor the Price, less such commission as is agreed between the vendor and the agent, and in the absence of any agreement such amount as is reasonable, and less the Fees that are payable by the vendor that were incurred by the agent on behalf of the vendor in relation to the sale of the livestock.
- (b) In the event that the buyer pays the Price or part of it direct to the vendor then the agent has no liability to the vendor for the amount of such payment. Further, if the agent pays the vendor any amount which the buyer also pays direct to the vendor in respect of the same livestock, then the vendor must repay the agent that amount and the agent may debit that amount to an account held in the name of the vendor by the agent.
- (c) Regardless of whether or not a sale has occurred the agent may, but is not under obligation so to do, instead of deducting payments owed to it by the vendor, debit the amount of the commission and fees to an account held in the name of the vendor by the agent.
25. (a) The auctioneer has been retained by the vendor as auctioneer for the purpose of selling the livestock comprised in the lots. The terms of engagement between the auctioneer and the vendor do not extend to the provision of advice by the auctioneer to the vendor in relation to the safety or otherwise of the sale ring, the saleyards and the surrounding environments.
- (b) The vendor, the agent and the buyer agree to comply with their several duties under the Australian Animal Welfare Standards and Guidelines for the Land Transport of Livestock and further to consign, manage, receive, transport and handle livestock in accordance with any other or additional requirements of animal welfare legislation specific to the jurisdiction in which livestock are consigned, managed, received, transported and handled in the course of the auction process.

CHAPTER THREE - VENDOR WARRANTY FOR CORRECT PRESENTATION AND DECLARATION

26. This chapter applies only in the case of livestock and their companion animals sold at auction for slaughter when the buyer is the slaughterer and the livestock are transported direct from the sale yard to the meatworks at which they are slaughtered. This chapter does not apply if the buyer is a trader who subsequently resells the livestock to a slaughterer. A slaughterer is any person who pays the AMPC Processor levy.
27. The warranty of a vendor is that livestock and their companion animals offered for sale at auction:
- pass government and other regulatory authority requirements and inspections at the time of slaughter;
 - are of merchantable quality;
 - carry an NLIS device in accordance with State law;
 - in the case where a representation has been made in the pre-sale catalogue that the livestock have particular characteristics or are fit for a particular purpose or market, and such representations are based on information in any document, the livestock will have those characteristics or will be fit for the particular purpose or market; &
 - all information in any document provided by the vendor is true, complete and correct in all material respects.
28. In the event of a breach by the vendor of the vendor's warranty and provided such breach is notified by the buyer to the agent by 5:00pm on the 7th day after the fall of the hammer then the buyer is not liable to pay the portion of the Price of such of the vendor's livestock to which the breach applies.
29. However if the breach by the vendor is such that the livestock are not rejected outright but are instead downgraded then the buyer will pay the value of the livestock at their next highest and best use.
30. In the case of a breach by the vendor of the vendor's warranty then the vendor will also be liable to the buyer for any further losses which the buyer might establish but the buyer will take all reasonable steps in co-operation with the agent and vendor to mitigate both the effect of the breach and the amount of any loss.
31. Where a sentinel animal of a lot tests positive for chemical residue, or foreign material contamination and provided such test is certified and notified as required by these vendor warranty terms, then:
- the buyer will be entitled to delay payment for the price of all livestock in that lot only; or
 - the vendor has the option, at the vendor's cost, of collecting the companion animals, if allowed by law; or of having the livestock slaughtered in which event the risk of further condemnations will be that of the vendor. Where product integrity is potentially jeopardised, the Processor has the right to refuse slaughter and send the livestock back to the consigning property at the vendor's cost.
32. The auctioneer is liable to the buyer in respect of any breach of the vendor's warranty arising out of:
- any error, by the auctioneer, of transcription of information from the NVD completed by the vendor to the pre-sale catalogue or the buyers post-sale summary;
 - any failure by the auctioneer to notify the buyer, prior to bidding, of any breach by the vendor of the warranty of the vendor if the buyer establishes that the agent knew of such breach prior to the sale; and
 - any failure by the auctioneer to announce prior to bidding, or disclose in the pre-sale catalogue, that the vendor has failed to provide a NVD that is complete in all material aspects.

CHAPTER FOUR - OWNERS RISK FOR CONDITION OF CATTLE

33. This chapter applies only in the case of cattle and their companion animals sold at auction for slaughter when the buyer is the slaughterer and the cattle are transported direct from the sale yard to the meatworks at which they are slaughtered. This chapter does not apply if the buyer is a trader who subsequently resells cattle to a slaughterer. A slaughterer is any person who pays the AMPC Processor levy.
34. Owners risk reflects the producer's responsibility to provide slaughter cattle for sale that are fit for human consumption. Cattle are fit for human consumption if they are not condemned as unfit by government. Owners risk applies if the condemnation is due to a condition in the animal which the buyer establishes, by the relevant government certificate, existed prior to the fall of the hammer.
35. A buyer with the benefit of owners risk protection is not liable to pay the Price of that animal to the vendor. The buyer remains nevertheless liable for all costs incurred after the fall of the hammer in transport, slaughter, testing and disposal of the animal.
36. Owners risk protection is available to the buyer of cattle to which this chapter applies if all of the following are satisfied:
- a certificate is issued by government which states the relevant NLIS RFID tag number and PIC, the date of the certificate, the reason for condemnation and that the reason for condemnation existed prior to the fall of the hammer;
 - the certificate is received by the selling agent either in its original form or by fax or electronic communication in the form of data, text or imaging by 5:00pm on the 7th day after the fall of the hammer; and
 - if the condemnation is due to chemical residue the certificate follows testing in a government approved laboratory which establishes maximum residue limits in excess of the Australian limit.

37. Owners risk does not apply, and the buyer must pay for the cattle, if the reason for condemnation is any of bruising, fever, partial condemnation or emaciation.

CHAPTER FIVE - NOTICES REQUIRED BY LEGISLATION

NSW Property, Stock and Business Agents Act 2002 Warnings

Penalties for collusive practices. It is an offence against the Property, Stock and Business Agents Act 2002 for a person to do any of the following as a result of a collusive practice, or to induce or attempt to induce another person by a collusive practice to do any of the following:

- (i) to abstain from bidding; or
- (ii) to bid to a limited extent only; or
- (iii) to do any other act that might prevent free and open competition.

Severe penalties may be imposed on persons convicted of collusive practices.

The auctioneer has the right to make one bid on behalf of the vendor if the auctioneer clearly and precisely announces that fact prior to the sale.

Tasmania Legislation. An auctioneer conducting a public auction must not appear to acknowledge the making of a bid if no bid was made. A person must not participate in collusive practices by way of making or receiving an unlawful promise to abstain from bidding, not to bid except to a limited extent or do any other thing which may prevent free and open competition.

WA Auction Sales Act 1973 s31 NOTICE.

It is an offence to:

- (i) induce or attempt to induce another person to abstain from bidding by means of a promise, expressed or implied, that the other person will have the right to elect to take over as buyer or to toss or draw lots to establish who is to become the owner;
- (ii) abstain or agree to abstain from bidding as a result of such a promise;
- (iii) knowingly enter or permit or cause to be entered in the auctioneer's record any name other than that of the actual successful bidder;
- (iv) enter in the auctioneer's record the name of the buyer other than that of the actual successful bidder; or
- (v) in the case of successful bidder supply wrong information as to the name of the buyer to the auctioneer or to any person, firm or corporation on whose behalf the sale is conducted.

The vendor, or any person on behalf of the vendor, or the auctioneer have the right to make no more than three bids.

© FEBRUARY 2017 Australian Livestock & Property Agents Association Limited All rights reserved.

Unauthorised reproduction in whole or in part is an infringement of copyright.

These Livestock Auction Terms & Conditions of Sale are provided to ALPA members as recommended terms and conditions only.

DIRECTIONS

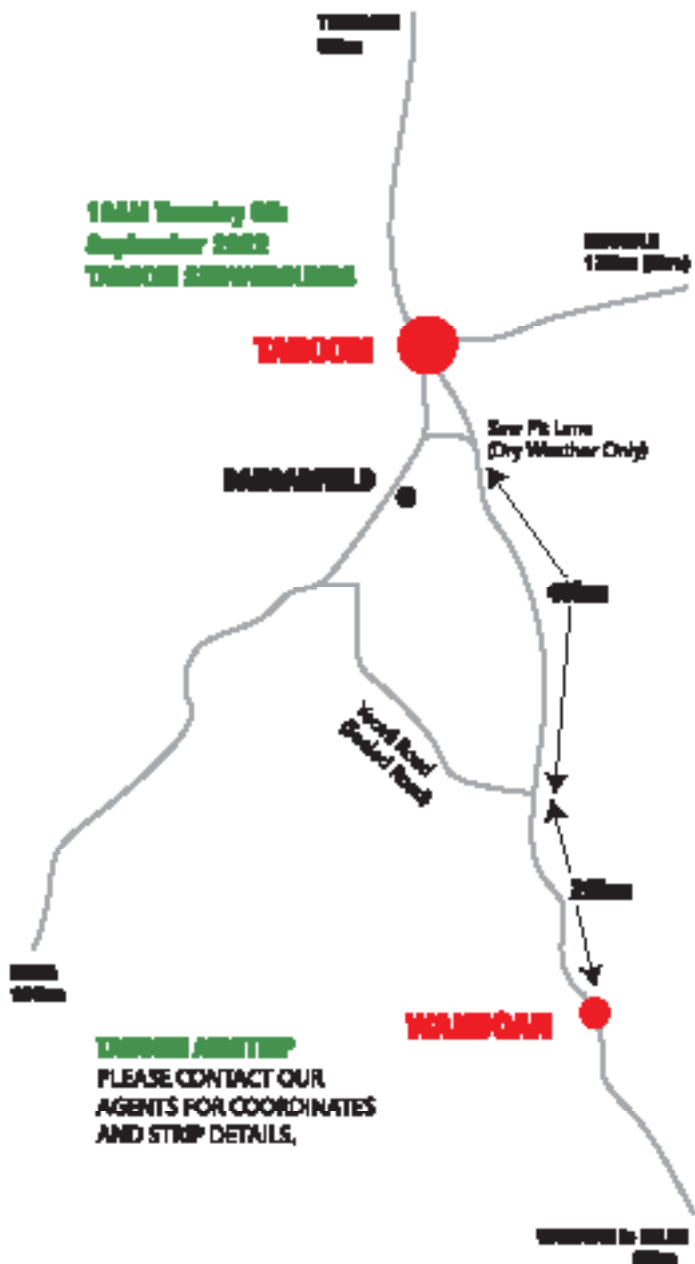

BUYERS INSTRUCTION SLIP

BID CARD NO.

NAME

ADDRESS

.....

..... POSTCODE

PHONEMOBILE

EMAIL

NLIS PIC

LOT NO/S PURCHASED

.....

..... TOTAL LOTS

DELIVERY

CARRIER ARRANGED BY BUYER

PICK UP TIME DATE

PHONE

SALE AGENT TO ARRANGE COURIER YES

INSURE FOR (STATE PERIOD) YES NO

INVOICE TO AGENT..... BRANCH

SIGNATURE OF BUYER

REGISTRATION IS REQUIRED YES NO

IF YES, NAME AND ADDRESS FOR THE TRANSFER STATION

.....

.....

.....

THE BUYER'S INSTRUCTION SHEET **MUST BE COMPLETED IN FULL**
AND SIGNED BY THE BUYER OR THEIR AUTHORISED AGENT



Dawson Valley Heliworks

Scott Hawkins

0477 818 333



Servicing from Taroom to Blackall and beyond.

Dawson Valley Heliworks is a team of experienced pilots ready to assist with your mustering needs.

Call Scott on 0477 818 333 or email
hawkinspastoral@gmail.com



2021 TOP PRICE BULL
ANNABRANCH RAMBO R94

Sold to S & W Ferguson Nobby - \$23000

**POSTAGE
PAID
AUSTRALIA**

**If unclaimed return to
Nutrien, 22 Zupps Road,
Wandoan Qld 4419**