

glenavon W ANGUS STUD

38th Annual
BULL SALE

Outer Bald Blair - Guyra, NSW

110 Bulls & 100 EU Heifers



Lot 4 Glenavon SP Nolte R120^{SV}

Cattle Bred for Cattlemen

Monday 1st August 2022 - 1pm

www.glenavonangus.com



Lot 1

Glenavon Rankle R190^{SV}
Sire: Glenavon N230^{SV}



Lot 6

Glenavon Rant R194^{SV}
Sire: Glenavon N022^{SV}



Lot 8

Glenavon SP Nolte R017^{SV}
Sire: Stoney Point Nolte N340^{SV}



Lot 9

Glenavon Response R121^{SV}
Sire: Glenavon N250^{SV}



Lot 10

Glenavon Intensity R264^{PV}
Sire: Rennyalea N479^{PV}



Lot 19

Glenavon SP Nolte R168^{SV}
Sire: Stoney Point Nolte N340^{SV}



glenavon W ANGUS STUD

38th ANNUAL BULL SALE

MONDAY 1st AUGUST 2022 - 1pm

Outer Bald Blair - Guyra, NSW

- **110 Angus Bulls & 100 EU Commercial Heifers** •
60 Rising 2yo and 50 Yearlings - Performance Tested

Bull inspections from 10am - Order of Sale by Auction

Morning tea, Barista Coffee & Smo-King Barbeque Lunch Extravaganza provided

Richard & Prue Post

Ph: (02) 6779 7566 Mob: 0404 454 143
Outer Bald Blair, GUYRA NSW
Email: richard.post@glenavonangus.com
www.glenavonangus.com

Dick Whale

Independant Breeding & Marketing Service
Pty Ltd
Ph: (03) 5722 4678 Mob: 0427 697 968

Dan McLennan

Ph: (02) 6779 7561 Mob: 0428 397 728



Australia's Livestock Marketplace

Craig Waters - Mob: 0448 389 025

Mark Atkin - Mob: 0455 310 657

Terry Williams - Mob: 0448 427 004

Paul Harris - Mob: 0428 500 610



Welcome to our 38th Annual Bull Sale

On behalf of Prue and our family I extend a warm invitation to join us at our 38th Annual Sale. The big smoker will be fired up for lunch, Prue and Emma will have an amazing home cooked morning tea and the coffee man will be brewing. Our open day is on Sat 30th July, when the bulls will be lot branded and classed for the final time. We are offering 110 Bulls and a classed line of 100 commercial heifers.

What a tremendous 12 months for our Guyra district and livestock producers in general with the combination of high prices and a fantastic season. As I write this in late May, YTD rainfall is >800mm which is breaking all records, and that is on top of the 2021 record total of 1125mm here at OBB! Also of note is the unusually mild start to our winter as we are yet to record a frost at the time of writing. The great season has allowed for exceptional weight gains, including 90% of our lambs going in April/May around 6 weeks ahead of schedule and all steers headed to the feedlot prior to 12mo of age. The season has allowed us to offer more Yearling Bulls this year.

We are offering a quality line of 100 EU yearling heifers, many of which are already cycling, ready for a spring joining. Of the 110 sale bulls, 60 are rising 2yo, complimented by 50 Yearlings. Just under half are suitable for heifer joining. Several of the 2yo Bulls were used as yearlings last spring. Please see page 3 opposite for more information on the Bull sale team.

Outside of our focus on the Stud genetics and commercial sheep and cattle herds, we have spent a lot of time and effort improving our country over the past 12 months. This includes fencing, large water infrastructure, access roads, planting 2000 trees with another 7,000 planned for this Oct at Carawatha alone. We sowed 250ha of new multispecies pastures and annual crops in Autumn which will drive future production and plant diversity. Yes, I was bogged a few times, often in spectacular fashion! We have committed to a soil carbon project across all farms, which I have spent far too much time on but in the end the time spent enabled us to make an educated decision to proceed last spring. See page 9 for more information on our project, questions are welcome anytime.

On a lighter note, our family are well and we have much to be grateful for. Prue and I love being a part of, and contributing to, our local community. I'm really proud of our local Guyra show which continues to go from strength to strength. I've taken over from Prue on the Guyra Central P&C this year and I'm enjoying learning & playing Hockey which gets me off the farm on a Sunday. Prue is heavily involved coaching the children's sport whilst also playing and organising Hockey for the Guyra ladies on both Sat & Sun each weekend. Prue also manages to work 1-2 days each week nursing locally in Guyra, whilst also being an integral part of the business and managing the lives of our three children Poppy (10), Elsie (8) and Freddy (6). Prue is, superhuman.

Finally, we thank Dan & Emma for their hard work on many fronts at OBB over the past year. Congratulations to our young gun Cody Clarke and his recent engagement to Tegan. Dan and Cody are our eyes and ears and our biggest assets. Last but certainly not least, I thank Prue for being the glue that keeps it all together.

Richard Post



2022 Sale Bulls



We are offering many heifer bulls this year with around 50 of the 110 offered heifer suitable. I also include for each 2yo lot the actual Birth Weight, 600dw and scrotal measurement we recorded on farm. (Only birthweight for Yearling bulls are included in the catalogue, weight and scrotal will be available on Sale Day). If you would like more raw data to compare to the EBV on each lot please reach out. In addition to the usual animal health treatments (see P8) we have vaccinated all sale bulls for tick fever and coat scores have been recorded in this catalogue for 2yo bulls, with yearlings to be scored just prior to sale. Seven of the 2yo bulls in this year's sale were used as yearlings last spring on heifers and first calvers. These lots are 1, 4, 8, 15, 19, 22 & 25. The 2yo bulls are the result of a tight 6wk joining under extreme conditions in the depth of the 2019 drought. In short, their mothers whilst having calves on them passed perhaps the most exceptional test of fertility in New England history. Whilst our strict adherence to a tight joining did hurt our cow (& R calf) numbers in 2020 we are now left with a herd of the most fertile and durable females who passed that immense hurdle. As such, the number of 2yo bulls in our offering is lower this year due to the impact of the drought. We expect to be back to around 100 2yo bulls in 2023 complemented by 30-40 yearlings.

The key sires of the rising 2yo bulls are firstly Rennylea Intensity N479 (a $\frac{3}{4}$ brother to Rennylea L519) who is working well in our herd to moderate some larger framed older cows and boost carcass performance. Secondly, Stony Point Nolte N340 is a bull we purchased in spring 2019 to use on agistment and he has been a great outcross delivering progeny with obvious muscle and strong early growth, progeny of which have topped both heifer and bull 200 day weights in 2021 & 2022. Thirdly, our homebred Glenavon N22 is an outstanding son of Booroomooka Bartel K274 whom brings softness, moderate birth, high calving ease and strong growth. We are also offering 7 Bulls by sons of Wattletop G188 known for his maternal traits, moderate birth and great early growth. Finally, Glenavon N250 (7 sons) is another easy doing type of bull used for the exceptional longevity on both sides of his pedigree, sensible birthweight, good growth and calving ease. N250's Sire G55 (a Te Mania Africa son) lived until 9yo, his Dam G186 gave us 9 quality stud calves, and his Grand dam A93 spoilt us with 10 exceptional stud calves, 4 sons of which Fred kept over the years for stud duties. Longevity/fertility is genetic and we recognise this as the key profit driver in any commercial enterprise and as such it remains front of mind in all our selection decisions.

The 50 Yearling bulls represent the largest yearling bull offering in our history. Selection of these bulls is along the same criteria that we select Yearling bulls for our own use on heifers and younger cows each spring. The Yearling sires are led by Rennylea N479 and Stony Point Nolte mentioned above, as well as Musgrave 316 Exclusive which I saw on my 2018 US trip along with Sydgen Enhance and homebred sons of G188. Full GTS (Structural) scoring of Yearling bulls will be done just prior to the sale and available on sale day as a supplementary sheet along with scrotal measurements.

Note the photo's in this catalogue were taken in May, and due to shocking weather at the time only a few lots were photographed. Whilst we plan to attempt another photo/video shoot in June/July it may be weather dependent. I would welcome the task of filming any lots you may have interest in, in the paddock – please do let me know. Bulls are prepared under strict commercial conditions with the bulls grown out on our old pastures. We may give them access to some hay and DDG sparingly as the cold sets in late June/July to keep them happy and settled ahead of the sale. They will not need any special treatment when they arrive at their new home.

All bulls are fully performance recorded, including being weighed and tagged at birth. They have been genomically tested, DNA verified to sire, and PI-Antigen (ear notch test for pestivirus) tested clear. They have been semen tested by Bovine Breeders, classed, and physically assessed independently by Dick Whale who will be available at the Open Day and Sale Day to assist clients if required. All bulls are coat scored along with being vaccinated for 3 day, Vibrio, Pesti and tick fever.



2021 Top Priced Bull, Glenavon Enhance Q042^{PV}, sold to Lindeman Family. Used heavily in our 2021 stud AI program.



History of Glenavon Angus

“Outer Bald Blair”, Guyra NSW

In 1888, the White family of Edinglassie, imported Angus cattle from Scotland and started the long association with the breed and the White family of Australia.

F.J. White moved to Saumarez, Armidale and ran them on his Armidale/Guyra property's. His two sons H.F. White and F.F. White started the Angus Stud at Bald Blair Guyra, this was split up in 1949 where F.F. Whites children, F.G. White and P.M.Bell (White) took on their share of the Stud and named it “Glenavon”. F.G. Bell (fifth generation in Aust.) took on running the Stud in 1969 and grew it significantly in the following decades, with an on property bull sale beginning in 1984. From 2016 Richard and Prue Post (Bell) will be the sixth generation to continue the Stud operation at “Outer Bald Blair” Guyra.

Glenavon Angus Stud joins 500 Stud Cows plus 500 Commercial Cows. We use A.I. extensively each year sourcing superior and new genetics followed up with selected Glenavon stud bulls. Around 20% of sale bulls are joined as yearlings each October so we get the benefit of the new genetics through our stud and commercial herds. The proof is in the progeny with Glenavon Breed Cattle regularly obtaining Record Prices, especially in Wagyu F1 markets where significant performance has been identified from Glenavon Blood Angus Females.

An Outline of our Breeding Policy

The enterprise at “Outer Bald Blair” is a mixed grazing operation with stud and commercial Angus cattle run in conjunction with crossbred ewes that produce prime lambs.

Glenavon Angus Stud cattle are run on a strictly commercial basis to breed bulls for the stud and commercial herd. Each year we artificially inseminate approximately 300 of the 500 stud females in a careful selection of sires that possess above breed average EBV's for growth, a modest mature cow weight, longevity on both sides of the pedigree, and positive EBV's for IMF (marbling) and EMA (eye muscle area). This is because we believe that meat quality (tenderness and flavour) is vitally important to the consumer and an essential requirement for the MSA and CAAB breeding programme.

Our sale bulls and their sisters are all weighed at Birth, again at 200/400/600 days, measured for scrotal and scanned for EMA, IMF, Rib and Rump fat. All data collected is submitted to breedplan. All have been semen tested, DNA verified to sire, genomically tested and PI-Antigen (ear notch test for pesti-virus) tested clear. We collect mature cow weights at weaning.

We select bulls for first calf heifers with long necks, smooth, well laid-in shoulders, and because we believe that continually selecting low birth weight bulls produces daughters with less growth and smaller pelvic areas, we select bulls with average birth weight EBV's. We select replacement heifers on type and it is always interesting to see afterwards which sire lines make it back into the herd. We do not keep or cull any animals for EBV's. We join our heifers at 13-14 months and try to keep them in prime condition to calve at two years of age.

We then select for good, easy-doing cows with adequate milk, that will calve easily and rear a good calf each and every year. Cows that fail to fall pregnant or those that rear bad calf are removed from the herd. Our aim has always been to produce sound, fertile, easy-care cattle with good temperament, high growth rates and excellent carcass quality.

Our commercial herd is a self-replacing weaner operation that breeds feedlot steers for the E.U. and Japanese B3 markets. However, they also suit the requirements of CAAB and MSA grading systems, thus attracting premium prices on the domestic market.





With this long-term feeding regime for the Japanese B3 market in mind, we have always been very conscious of breeding sound-structured cattle. We have always felt that there was no point selecting “Super EBV’s” in sires whose structure was not sound enough to allow their progeny to reach their potential. Longevity & stayability is front and center in our minds.

Unfortunately EBV’s have become promoted as a very successful marketing tool, when we feel that they really should be used as a breeding management tool used to balance particular traits within a breeder’s herd. The danger of some stud breeders being so focused on chasing super EBV’s is that inbreeding and line breeding is occurring. This is all very well until we have detrimental recessive genes showing up, which could cause major genetic management problems.

We have a self-replacing female herd so, as well as selecting for growth and carcass traits in the sires used, we have always selected bulls with sensible (not low) birth weights and positive (+) milk EBV’s, avoiding coarse shouldered, short-necked bulls.

We will again identify the low birth weight bulls in the catalogue (see next page).

USA Trip

In June/July 2018 I spent 3 weeks with Dick Whale attending the Beef Improvement Conference in Colorado followed by 10,000km on the road searching for new Angus Genetics. Having Bill Rishel in the car with us was a real highlight given he is a walking encyclopedia of US Angus herds and genetics.

We visited around 20 of the leading Angus Studs, many of the major AI centers, large feedlots, NEOGEN’s testing facility in NE, and the USDA meat research center. Having inspected hundreds of bulls we came away having selected the best handful that suit our objectives in coming years. These US sires will account for 1 or 2 of the 4-5 sires we use in our own AI Program each year, the rest being leading local sires. Importantly the trip allowed us to see progeny of the sires selected so we can balance type, longevity and EBV’s in our selection, in addition to inspecting the cow herds that produced the sires. Sydgen Enhance is one example where we saw the bull in person, his sire Sydgen Exceed, his calves on the ground, and also the cow herd he came from. That gave us comfort to use him and we did in our AI in Oct 2018, resulting in an outstanding son, we bred NFWQ042 which topped our 2021 sale.

Musgrave Big Sky is a bull that has had a big impact on our Stud and commercial herd in recent years. Heifer calves have been a standout on type, they scan well for carcass traits, get pregnant quickly, calve extremely easily, and get pregnant again. We look for stay ability in females and feel it is one of the most powerful drivers of profitability in any commercial operation.

The American Angus Association has a stayability EBV, we don’t at this point in Australia. Big Sky Daughters have jumped through the early hurdles on this stayability journey. I saw the Musgrave herd, and then visited Bobcat Angus on the Canadian Border who owns Musgrave Big Sky. I gave him a big scratch, he remains very sound and super quiet. His calves at Bobcat were standouts as they have been in our own operation.

Key Takeaways from the trip firstly was the dramatic uplift in marbling of US Angus carcasses in recent years, due to ranchers often retaining ownership of the animal through the feedlot/abattoir and hence the breeder captures that uplift in value/profitability. Secondly, it’s much cheaper to grow an animal out on grain than grass, in contrast to Australia. Thirdly that Bulls are generally sold as yearlings, and many of those sight unseen which in my mind means we must be very diligent in assessing phenotype when the bull is fully grown which was the key purpose of the trip. Finally, trimming of feet is common place!





To make your Bull Selection easier, we've Done the Hard Work for you.....

Performance Recording

As always we take the time and expense to be very thorough with our performance recording which is submitted to Breedplan, beginning with calves being weighed and tagged at birth. They are weighed again at 200, 400 & 600 days. Mature cow weights are taken annually at weaning(200dw). All animals are scanned for EMA, IMF, Rib & Rump Fat. Scrotal measurements are collected at 600 days. Genomic testing and Sire/Parent Verification is conducted at weaning/200dw. We test for all major genetic conditions. All bulls are PI-Antigen (ear notch test for pestivirus) tested clear and fully vaccinated as per back cover of catalogue.

Structural Assessment

All sale bulls have been assessed by Dick Whale from Independent Breeding & Marketing Services. Dick inspects all the AI Sires (and their progeny) for structural soundness that we use from USA and we value his opinion selecting Bulls to be offered at our Sale. Dick is at arms length from our day to day management decisions we feel that it is healthy to get an outside opinion as it is very easy to think your Geese are Swans when you see them every day! For an explanation of Structural Assessment please see pages 12 and 13.

Reproductive Examination

All Sale Bulls have passed a physical examination for any abnormalities and were semen tested by Bovine Breeders on 30/06/2022. Any Sale Bulls withdrawn will be noted on the Supplementary List supplied on Sale Day.

Estimated Breeding Values (EBVs)

All the LATEST EBV's are supplied for each Lot. For an explanation of EBV's please see pages 14, 15 and 16.

Low Birthweight Bulls

We print actual Birth Weights for each lot. We have also nominated some low birth weight bulls that we feel would be suitable for joining to maiden heifers. 25 of the rising 2 year old bulls and 17 yearling bulls, are under breed average for birth weight EBV's. In addition, there are many more bulls at/slightly above Breed Ave for BW yet have positive calving ease which we are more inclined to use rather than LBW on heifers, as we feel continually using LBW bulls may contribute to small pelvic areas and heifer calving problems med - long term. We select bulls with long necks and smooth laid in shoulders for heifer use.



Low Birthweight Bulls

Lots 3, 12, 16, 17, 18, 20, 24, 25, 26, 30, 31, 36, 39, 40, 41, 44, 47, 48, 49, 50, 51, 52, 54, 57, 58, 63, 69, 70, 73, 76, 77, 82, 84, 87, 89, 91, 94, 96, 100, 103, 107, 109

Cattle inspections can be arranged before the sale. Catalogue details are available on the Angus Australia website www.angusaustralia.com.au, www.glenavonangus.com, and Auctions Plus.

Notice to Buyers

The following lots are mates:

1 - 26,

27 - 60,

61 - 110

Lots used as Yearlings in our 2021 joining are lots 1, 4, 8, 15, 19, 22 & 25



Let IBMS tick all boxes for you

REVIEW AND DESIGN BREEDING PROGRAMS

- Breeding goals and markets targeted
- Breedplan and EBV's explained and tailored to your breeding aims
- Genetic defects (AM, NH, and others) explained in relation to the potential impact they may have on your herd
- Gene markers and molecular science understood.
Taking your cattle breeding enterprise into the future

ASSISTING BULL SELECTION AND PURCHASES

- Selecting herd sires at a seedstock sales.
- Selecting the bulls best suited to your breeding program
- Do you know how much you should be paying for these bulls

ANNUAL HERD AND BULL ASSESSMENT

- Your breeders and herd sires accurately assessed for structural soundness.
- Non performing cows in your herd identified

ADD VALUE TO YOUR BREEDING HERD

- Similar prices achieved for your surplus to requirement females as your feedlot or grass finished steers.
- A beef herd with optimum returns and minimal input costs



"Your Guide Through the Beef Breeding Maze"

PH: 0427 697 968 • FAX: 03 5721 5839

EMAIL: rgwhale@bigpond.com



Sale Information

Inspection

All sale bulls will be penned at "Outer Bald Blair" by 10.00 am on sale day for inspection. Private inspection can also be arranged by contacting Richard Post on 0404 454 143, or Dan McLennan on 0428 397 728 or the selling agents (see page 1 for contact details).

Fertility & Health

All Bulls offered for sale have been semen tested, DNA sire verified and Genomic tested, tested PI free and passed a physical reproductive examination prior to sale by Bovine Breeders. All bulls have been given tick vaccine. In May/June all Sale Bulls were inoculated for Vibriosis, Leptospirosis, Pestivirus (BVDV) and for 3 Day Sickness. All Bulls received a selovin, Flukazolc and 7 in 1 Booster, in May. No Bulls have had their feet trimmed.

Insurance

We have done everything possible to present sound, fertile, healthy bulls for sale. All Bulls are guaranteed fertile and have passed a rigorous Physical inspection. All Bulls have been semen tested and examined by Peter Brown from Bovine Breeders prior to the sale. We do not give refunds for infertility caused by injury or disease contracted after leaving the property. (Your Bulls should be properly managed and not let them become OVERWEIGHT. This can cause excess hoof growth, lameness and foot abscess. They should be kept in condition score 3 until 6 weeks before joining, when they can be put onto better pastures. Foot Abscess is a disease which can easily be treated if caught in the early stages of infection. It can be prevented by good management). It is the Purchasers responsibility to insure against those events. Any claims must be accompanied by a Veterinary Certificate.

We do advise all bull purchasers to insure their Bulls for 12 months against loss of use.

Rebate

A 3% rebate is offered on bulls to an introducing agent who attends the sale and signs the Buyers Instruction Slip (on page 59). Otherwise a 2% rebate to outside agents for bulls. Agents must nominate potential purchasers in writing 24 hours prior to the sale. To be eligible for Rebate Agents must settle for purchases within 7 days of receipt of invoice. The rebate conditions will be strictly enforced.

Transport

Ample transport will be available on sale day. We recommend; Bruce Turner from Betts Transport Phone Bruce on 0428 658 402 or Office 02 6778 0477; and Peter Kratz Transport Ph. 0412 667320 or a/h 6772 5597.

Registration

All registered stock are eligible for transfer. Please complete buyers option to opt out form on page 57, or please ensure correct name and address is printed on the Buyers Instruction Slip (see page 59 of catalogue). PIC Numbers, Phone Number & email address must be entered on to Registration Form. To pre-register, please see page 56.

Refreshment

Morning Tea, Barista Coffee and Lunch will be provided from 10.30 am. Once again our sale lunch has the big smoker fired up cooking low and slow all morning, with thanks to Darren and Sigourney Keyte of Smoking BBQ.

Disclaimer

Every care has been taken in the compilation of this catalogue to ensure the accuracy of information supplied. However, no responsibility will be accepted for any errors which may have occurred.

Angus QA

Cattle producers using Angus Bulls are making more money than those who don't. But that doesn't apply to just any Angus Bull. Don't be caught with UNREGISTERED bulls with unknown backgrounds and without Angus Group Breedplan figures. Progeny of unregistered bulls are INELIGIBLE FOR CAAB™ and ASSURED ANGUS™ tags. As a service to bull buyers, the Angus Society has introduced a Quality Assured catalogue, giving buyers confidence the bulls are registered and the catalogue truly reflects official data. Look for catalogues carrying this logo and become part of the Angus profit system. For more information contact The Angus Society (02) 6772 3011 or visit the website: www.angusaustralia.com.au.



Our Soil Carbon Journey

In short we have spent a lot of time over the past 18 months educating ourselves on soil carbon projects and the carbon market. I was in a hurry given we are in heavy pasture renovation phase of recently purchased country nearby to us at OBB, and our starting point in terms of soil carbon on a lot of this area is very low, and likely to improve. I quickly became comfortable with the carbon market, however I found it challenging trying to get my head around the actual on farm likelihood of improving soil carbon levels sustainably and meaningfully med-longer term. So, with the help of Precision Pastures and their Carbon Starter report we were able to firm up our starting point, quantify the likely upside from new management activities, and make a decision, which given the long term nature of the project (25years in our case) is not to be taken lightly. Fortunately, a lot of the new eligible activities required lined up with the way we were already heading (dare I say down a regen path) so the timing was right. The new multispecies pastures being sown at Tara & Carawatha are investments we were always going to make, in order to drive our production and stocking rate. They will also have the added benefit of lifting our soil carbon levels from relatively low levels, in particular at Carawatha (very low soil carbon) and Tara (mid range). Outer Bald Blair is generally starting at a high level so future gains are only likely to be small, however upside does exist so it was included in our project area. In addition to new pastures, when we add improvements to our grazing management such as larger mobs (intensity) and longer paddock rest periods, water infrastructure, and thousands of new trees and we are optimistic of improved outcomes for our livestock, pastures, soil biology, water infiltration, drought preparedness, business and the families that are a part of it. If any of the above is of interest to you I'd happily share the little I have already learnt thus far, and would highly recommend Webby, Milton & Drew at Precision Pastures and their Carbon Starter Report.

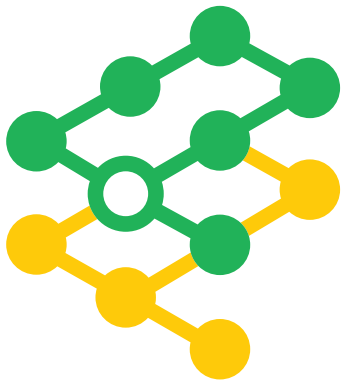

PRECISION PASTURES

Glenavon use and recommend

PETER KRATZ

Livestock Transport



For all your stud stock transport anywhere anytime

Phone (02) 6772 5597 • Mobile 0412 667 320

RECESSIVE GENETIC CONDITIONS

This is information for bull buyers about the recessive genetic conditions, Arthrogryposis Multiplex (AM), Hydrocephalus (NH), Contractural Arachnodactyly (CA) and Developmental Duplications (DD).

Putting undesirable Genetic Recessive Conditions in perspective

All animals, including humans, carry single copies (alleles) of undesirable or “broken” genes. In single copy form, these undesirable alleles usually cause no harm to the individual.

But when animals carry 2 copies of certain undesirable or “broken” alleles it often results in bad consequences. Advances in genomics have facilitated the development of accurate diagnostic tests to enable the identification and management of numerous undesirable or “broken” genes.

Angus Australia is proactive in providing its members and their clients with relevant tools and information to assist them in the management of known undesirable genes and our members are leading the industry in their use of this technology.

What are AM, NH, CA and DD?

AM, NH, CA and DD are all recessive conditions caused by “broken” alleles within the DNA of individual animals. When a calf inherits 2 copies of the AM or NH alleles their development is so adversely affected that they will be still-born.

In other cases, such as CA and DD, calves carrying 2 copies of the broken allele may reach full-term. In such cases the animal may either appear relatively normal, or show physical symptoms that affect their health and/or performance.

How are the conditions inherited?

Research in the U.S. and Australia indicates that AM, NH, CA and DD are simply inherited recessive conditions. This means that a single gene (or pair of alleles) controls the condition.

For this mode of inheritance two copies of the undesirable allele need to be present before the condition is seen; in which case you may get an abnormal calf. A more common example of a trait with a simple recessive pattern of inheritance is black and red coat colour.

Animals with only one copy of the undesirable allele (and one copy of the normal form of the allele) appear normal and are known as “carriers”.

What happens when carriers are mated to other animals?

Carriers, will on average, pass the undesirable allele to a random half (50 %) of their progeny.

When a carrier bull and carrier cow is mated, there is a 25% chance that the resultant calf will inherit two normal alleles, a 50% chance that the mating will result in a carrier (i.e. with just 1 copy of the undesirable allele, and a 25% chance that the calf will inherit two copies of the undesirable gene.

If animals tested free of the undesirable gene are mated to carrier animals the condition will not be expressed at all. All calves will appear normal, but approximately half (50%) could be expected to be carriers.

How is the genetic status of animals reported?

DNA-based diagnostic tests have been developed which can be used to determine whether an individual animal is either a carrier or free of the alleles resulting in AM, NH, CA or DD.

Angus Australia uses advanced software to calculate the probability of (untested) animals to being carriers of AM, NH, CA or DD. The software uses the test results of any relatives in the calculations and the probabilities may change as new results for additional animals become available.

The genetic status of animals is being reported using five categories:

AMF	Tested AM free
AMFU	Based on Pedigree AM free - Animal has not been tested
AM_%	_% probability the animal is an AM carrier
AMC	Tested AM-Carrier
AMA	AM-Affected

For NH, CA and DD, simply replace AM in the above table with NH, CA or DD.

Registration certificates and the Angus Australia web-database display these codes. This information is displayed on the animal details page and can be accessed by conducting an “Database Search” from the Angus Australia website or looking up individual animals listed in a sale catalogue.

Implications for Commercial Producers

Your decision on the importance of the genetic condition status of replacement bulls should depend on the genetics of your cow herd (which bulls you previously used) and whether some female progeny will be retained or sold as breeders.

Most Angus breeders are proactive and transparent in managing known genetic conditions, endeavouring to provide the best information available. The greatest risk to the commercial sector from undesirable genetic recessive conditions comes from unregistered bulls with unknown genetic background. The genetic condition testing that Angus Australia seedstock producers are investing in provides buyers of registered Angus bulls with unmatched quality assurance.

For further information contact Angus Australia’s Breed Development & Extension Manager on (02) 6773 4618.



ABN 61 081 673 916

AQIS Accreditation: ABC-015-NSW

"Campton"
107 Campton Rd
ARMIDALE NSW 2350

Phone: 0428 783 833
B/h (02) 6775 1718
Email: peter@bovinebreeders.com.au

30th June 2022

To Whom It May Concern:

This is to certify that on the 30th June the 2022 Glenavon sale bulls were subjected to a crush side semen assessment and examined for reproductive and structural soundness, and passed with satisfactory results relative to age.

Peter Brown
PRINCIPLE

Semen Collection: Licensed

Semen Testing: Pre Sale

Unlicensed: Pre Joining

Export: Morphology

- On Farm, On Centre

Embryo Transfer:

- On Farm, On Centre
- Donor Management, Contract Recipient herd

Semen & Equipment Sales: All Major Suppliers

Storage & Despatch

Artificial Insemination: Synchronized Programs

Contact:

Peter Brown

"Campton"

107 Campton Road

Armidale 2350



ABN 61 081 673 916

Ph: 0428 783 833 Office: 6775 1231
Email: peter@bovinebreeders.com.au

"SERVICE BACKED BY EXPERIENCE"



Independant Breeding & Marketing Services

Genetic Type Summary (GTS) & Structural Assessment

All Glenavon sale bulls underwent the Genetic Type Summary (GTS) and Structural Assessment prior to sale. All bulls catalogued were considered acceptable for soundness and muscling. If any potential buyers wish to discuss these bulls prior to the sale please contact Dick Whale on mobile 0427 697 968, Richard Post on 0404 454 143 or Dan McLennan on 0428 397 728.

Structural Soundness Traits

Feet	Evaluation of front and rear feet with 25 being ideal. Scores less than 25 exhibit some scissor claw in feet. Scores greater than 25 are open clawed.
Rear Leg	Set Evaluation of rear leg structure with 25 being ideal. Scores greater than 25 tend towards being sickle hocked, less than 25 toward post legged.
Feet & Pasterns	Evaluation of the length and strength of pastern and foot angle. Scores greater than 25 indicate stronger position with more depth of heal.

Descriptive Traits

Statue	Evaluation of bulls for maturity pattern and frame size. A stature score of 25 is average. This score may be influenced by age of dam, nutrition etc. Scores greater than 25 indicate larger frame, later maturing cattle.
Capacity	Evaluation combines depth of rib, spring of rib and width of chest floor. Scores greater than 25 indicate a bull with larger capacity.
Body Length	Evaluation of body length from point of shoulder to pin bone. Scores greater than 25 indicate longer body length
Muscle Score	Is the muscularity of the bull devoid of subcutaneous fat. Higher scores indicate animals with higher yield attributes. Scores: 25 = C muscle 30 = C+ 35 = B40 = B 45 = B+
Doability	The ability of a bull to deposit fat in fat depots, relative to their peers under a common management regime.



Rogers / Transport /



- Wool
- Cattle
- Stock Feeds
- Fertilizers

Bruce Turner
0428 658 402

(02) 6778 0477

bettstransport.com.au

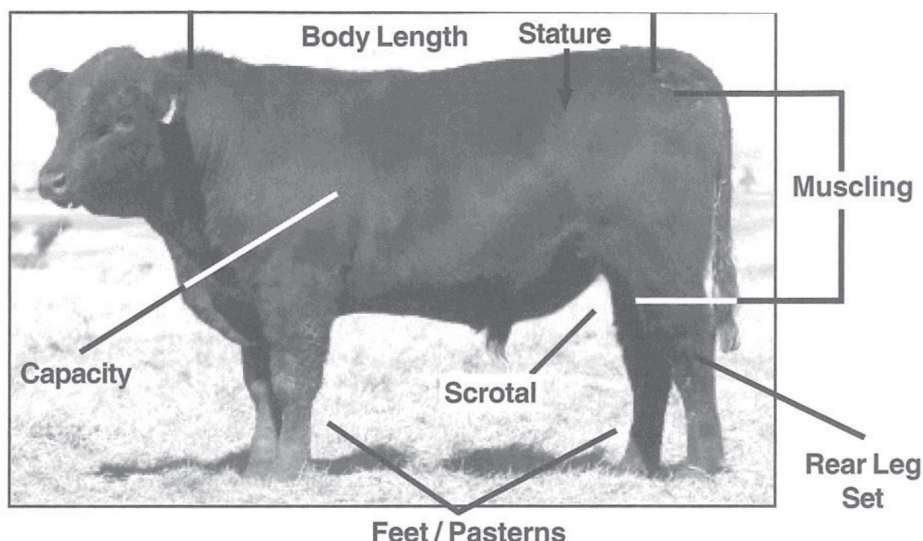

Stature – Evaluation of an animals frame size, based on visual assessment of the animals hip height.

Score	0	5	10	15	20	25	30	35	40	45	50
Frame Score Equiv.				3	4	5	6	7	8		

Capacity – Evaluation of an animal by visual assessment combining depth of fore rib along with spring of rib and width of chest floor as well as depth of flank.

Score	0	5	10	15	20	25	30	35	40	45	50
-------	---	---	----	----	----	----	----	----	----	----	----

The greater the score the greater an animals capacity

Body Length – Evaluation by visual assessment of an animals length from withers to pins.

Score	0	5	10	15	20	25	30	35	40	45	50
-------	---	---	----	----	----	----	----	----	----	----	----

The greater the score the greater the body length

Front Feet – Evaluation by visual assessment of an animals front feet structure.

Score	0	5	10	15	20	25	30	35	40	45	50
	Tending scissor claws			ideal			tending open claws				

Hind Feet – Evaluation by visual assessment of an animals hind feet structure.

Score	0	5	10	15	20	25	30	35	40	45	50
	Tending scissor claws			ideal			tending open claws				

Rear Leg Set – Evaluation by visual assessment of an animals rear structure.

Score	0	5	10	15	20	25	30	35	40	45	50
	Tending post legged			ideal			tending sickle hooked				

Feet and Pasterns – evaluation by visual assessment of an animals length and strength of pastern and foot angle.

Score	0	5	10	15	20	25	30	35	40	45	50
	Weaker pastern with less heel			ideal			stronger pastern with more heel				

Muscling – Evaluation by visual assessment of an animals combined width of rump and hindquarter, with secondary consideration given to forearm muscling.

Score	0	5	10	15	20	25	30	35	40	45	50
Equivalent Muscle			D	D+	C-	C	C+	B-	B	B+	



TACE and EBVs

A basic understanding in plain simple English, TIPS FOR THE COMMERCIAL CATTLEMAN

IS YOUR BREEDING/MARKETING PROGRAMME AIMED AT

1. Vealer Production for the Local/Domestic Trade

Slaughter age 9 – 15 months, with liveweight 250 – 320 kgs. Select bulls with high 200-400 Day growth EBV's (a self replacing herd looks for Higher Milk EBV's for replacement heifers).

2. Yearling production and/or light feeder steers for Supermarket/Hotel & Restaurant Trade

320 kgs up to 400 kgs liveweight (MSA and CAAB) yearling and 2 tooth cattle than for the Korean market. Look for bulls with high 400 day EBV's and increased EMA value and adequate Fat cover. Note – if aiming at MSA or CAAB market select for higher IMF%.

3. Korean Market

Steers and heifers up to 6 teeth 400-600 Day EBV's and increased EMA value and adequate fat cover.

4. Japanese Market Long Fed & Grassfed/Shortfed

(a) Long Fed

Need good structure to stand 200-300 days on feed. Angus, Murray Grey and Shorthorn breeds are preferred to produce high level of marbling required. Select bulls with excellent structure, above average 600 Day weight, good EMA values and select for Positive (High) IMF/"Marbling".

(b) Grassfed or Shortfed

To produce a finished beast from 550-700 kgs liveweight up to 6 teeth or 3 yrs old, marbling not required. All breeds and/or crosses acceptable. Select bulls with above average 600 Day weight that have good EMA values.

5. Bulls to put over 1st calf heifers

Avoid high birth weight EBV's and select for short gestation length EBV's. Above all avoid big shouldered, short necked bulls.

6. For any self replacing herd, generally avoid negative milk EBV's.

7. Beware for Misuse of EBV's when accuracy is not considered

It is important that buyers should be made aware of the misuse of EBV's when accuracy is not considered. Eg. A bull with a birth weight of +4.5 with 70% accuracy will have 96% of his calves with a birth weight ranging from +2.8 to +6.2, or a bull with a 600 Day weight of +80 with only 70%, then it is suggested that 96% of his calves will have a 600 Day weight ranging from +66 to +94. We have noticed two full ET brothers given the same midparent EBV's and then eventually end up with a completely opposite set of figures. (Some "High accuracy" EBV bulls have had very misleading and drastic changes to their EBV's), one popular, widely used bull with over 90% accuracy for 600 Day weight. Over a three year period his 600 Day weight crashed from +70, to +49, then went back up to +70. One now wonders what his 600 Day figure will be next year?

EBV's are a useful guide and a good management tool, but unfortunately these mid-parent "paper" figures are being misused by many studs and promoted as a high tech marketing tool with little explanation about their accuracy.

Basically EBV's tell us that if the father is 7 feet tall and the mother is 5 feet tall then we expect the children will be an average of 6 feet tall. This may be correct but there is usually little emphasis on the fact that they will also range from 5ft to 7ft.

EBVs = BUYER TAKE NOTE, BUT BUYER BEWARE

Please remember to bring this catalogue to the sale!



What is the TransTasman Angus Cattle Evaluation?

The TransTasman Angus Cattle Evaluation is the genetic evaluation program adopted by Angus Australia for Angus and Angus influenced beef cattle. The TransTasman Angus Cattle Evaluation uses Best Linear Unbiased Prediction (BLUP) technology to produce Estimated Breeding Values (EBVs) of recorded cattle for a range of important production traits (e.g. weight, carcase, fertility).

The TransTasman Angus Cattle Evaluation is an international genetic evaluation and includes pedigree, performance and genomic information from the Angus Australia and Angus New Zealand databases, along with selected information from the American and Canadian Angus Associations.

The TransTasman Angus Cattle Evaluation utilises a range of genetic evaluation software, including the internationally recognised BLUPF90 family of programs, and BREEDPLAN® beef genetic evaluation analytical software, as developed by the Animal Genetics and Breeding Unit (AGBU), a joint institute of NSW Agriculture and the University of New England, and Meat and Livestock Australia Limited (MLA).

What is an EBV?

An animal's breeding value can be defined as its genetic merit for each trait. While it is not possible to determine an animal's true breeding value, it is possible to estimate it. These estimates of an animal's true breeding value are called EBVs (Estimated Breeding Values).

EBVs are expressed as the difference between an individual animal's genetics and a historical genetic level (i.e. group of animals) within the TACE genetic evaluation, and are reported in the units in which the measurements are taken.

Using EBVs to Compare the Genetics of Two Animals

TACE EBVs can be used to estimate the expected difference in the genetics of two animals, with the expected difference equating to half the difference in the EBVs of the animals, all other things being equal (e.g. they are joined to the same animal/s).

For example, a bull with a 200 Day Growth EBV of +60 would be expected to produce progeny that are, on average, 10 kg heavier at 200 days of age than a bull with a 200 Day Growth EBV of +40 kg (i.e. 20 kg difference between the sire's EBVs, then halved as the sire only contributes half the genetics).

Or similarly, a bull with an IMF EBV of +3.0 would be expected to produce progeny with on average, 1% more intramuscular fat in a 400 kg carcase than a bull with a IMF EBV of +1.0 (i.e. 2% difference between the sire's EBVs, then halved as the sire only contributes half the genetics).

Using EBVs to Benchmark an Animal's Genetics with the Breed

EBVs can also be used to benchmark an animal's genetics relative to the genetics of other Angus or Angus infused animals recorded with Angus Australia.

To benchmark an animal's genetics relative to other Angus animals, an animal's EBV can be compared to the EBV reference tables, which provide:

- the breed average EBV
- the percentile bands table

The current breed average EBV is listed on the bottom of each page in this publication, while the current EBV reference tables are included at the end of these introductory notes. For easy reference, the percentile band in which an animal's EBV ranks is also published in association with the EBV.

Considering Accuracy

An accuracy value is published with each EBV, and is usually displayed as a percentage value immediately below the EBV.

The accuracy value provides an indication of the reliability of the EBV in estimating the animal's genetics (or true breeding value), and is an indication of the amount of information that has been used in the calculation of the EBV.

EBVs with accuracy values below 50% should be considered as preliminary or of low accuracy, 50-74% as of medium accuracy, 75-90% of medium to high accuracy, and 90% or greater as high accuracy.

Description of TACE EBVs

EBVs are calculated for a range of traits within TACE, covering calving ease, growth, fertility, maternal performance, carcase merit, feed efficiency and structural soundness. A description of each EBV included in this publication is provided on the following page.

UNDERSTANDING ESTIMATED BREEDING VALUES (EBVS)

Calving Ease	CEDir	%	Genetic differences in the ability of a sire's calves to be born unassisted from 2 year old heifers.	Higher EBVs indicate fewer calving difficulties in 2 year old heifers.
	CEDtrs	%	Genetic differences in the ability of a sire's daughters to calve unassisted at 2 years of age.	Higher EBVs indicate fewer calving difficulties in 2 year old heifers.
	GL	days	Genetic differences between animals in the length of time from the date of conception to the birth of the calf.	Lower EBVs indicate shorter gestation length.
	BW	kg	Genetic differences between animals in calf weight at birth.	Lower EBVs indicate lighter birth weight.
Growth	200 Day	kg	Genetic differences between animals in live weight at 200 days of age due to genetics for growth.	Higher EBVs indicate heavier live weight.
	400 Day	kg	Genetic differences between animals in live weight at 400 days of age.	Higher EBVs indicate heavier live weight.
	600 Day	kg	Genetic differences between animals in live weight at 600 days of age.	Higher EBVs indicate heavier live weight.
	MCW	kg	Genetic differences between animals in live weight of cows at 5 years of age.	Higher EBVs indicate heavier mature weight.
	Milk	kg	Genetic differences between animals in live weight at 200 days of age due to the maternal contribution of its dam.	Higher EBVs indicate heavier live weight.
Fertility	DtC	days	Genetic differences between animals in the time from the start of the joining period (i.e. when the female is introduced to a bull) until subsequent calving.	Lower EBVs indicate shorter time to calving.
	SS	cm	Genetic differences between animals in scrotal circumference at 400 days of age.	Higher EBVs indicate larger scrotal circumference.
Carcase	CWT	kg	Genetic differences between animals in hot standard carcase weight at 750 days of age.	Higher EBVs indicate heavier carcase weight.
	EMA	cm ²	Genetic differences between animals in eye muscle area at the 12/13th rib site in a 400 kg carcase.	Higher EBVs indicate larger eye muscle area.
	Rib Fat	mm	Genetic differences between animals in fat depth at the 12/13th rib site in a 400 kg carcase.	Higher EBVs indicate more fat.
	P8 Fat	mm	Genetic differences between animals in fat depth at the P8 rump site in a 400 kg carcase.	Higher EBVs indicate more fat.
	RBV	%	Genetic differences between animals in boned out saleable meat from a 400 kg carcase.	Higher EBVs indicate higher yield.
	IMF	%	Genetic differences between animals in intramuscular fat (marbling) at the 12/13th rib site in a 400 kg carcase.	Higher EBVs indicate more intramuscular fat.
Feed/Temp.	NFI-F	kg/day	Genetic differences between animals in feed intake at a standard weight and rate of weight gain when animals are in a feedlot finishing phase.	Lower EBVs indicate more feed efficiency.
	Doc	%	Genetic differences between animals in temperament.	Higher EBVs indicate better temperament.
Structure	Foot Angle	score	Genetic differences in foot angle (strength of pastern, depth of heel).	Lower EBVs indicate more desirable foot angle.
	Claw Set	score	Genetic differences in claw set structure (shape and evenness of claws).	Lower EBVs indicate more desirable claw structure.
Selection Index	\$A	\$	Genetic differences between animals in net profitability per cow joined in a typical commercial self replacing herd using Angus bulls. This selection index is not specific to a particular market end-point, but identifies animals that will improve overall net profitability in the majority of commercial, self replacing, grass and grain finishing beef production systems.	Higher selection indexes indicate greater profitability.
	\$A-L	\$	Genetic differences between animals in net profitability per cow joined in a typical commercial self replacing herd using Angus bulls. This selection index is not specific to a particular market end-point, but identifies animals that will improve overall net profitability in the majority of commercial, self replacing, grass and grain finishing beef production systems. The \$A-L index is similar to the \$A index but is modelled on a production system where feed is surplus to requirements for the majority of the year, or the cost of supplying additional feed when animal feed requirements increase is low. While the \$A aims to maintain mature cow weight, the \$A-L does not aim to limit the increase in mature cow weight as there is minimal cost incurred if the feed maintenance requirements of the female breeding herd increase as a result of selection decisions.	Higher selection indexes indicate greater profitability.

Stoney Point
Nolte N340^{SV}

14 Sons



Musgrave 316
Exclusive^{PV}

6 Sons

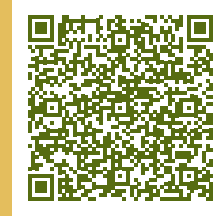

Rennylea N479^{PV}

15 Sons

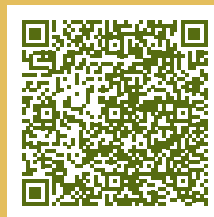

Glenavon N250^{SV}

7 Sons

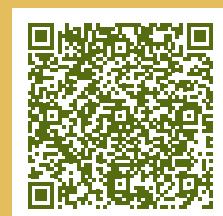

Reference Sires



SYDGEN ENHANCE^{SV}

USA18170041

DOB: 27/01/2015 • Registration Status: HBR

SYDGEN GOOGOL[#]

SYDGEN LIBERTY GA 8627[#]

USA17501893 SYDGEN EXCEED 3223^{PV}

USA17405676 SYDGEN RITA 2618[#]

Statistics: Number of Herds: 110, Prog Analysed: 2713, Genomic Prog: 111

SYDGEN FOREVER LADY 1255[#]

FOX RUN RITA 9308[#]

TACE	June 2022 TransTasman Angus Cattle Evaluation																				Select. Index		
	CEDir	CEDtrs	GL	BW	200	400	600	MCW	Milk	SS	DTC	CWT	EMA	Rib	P8	RBY	IMF	NFI-F	DOC	Foot	Claw	\$A	\$A-L
EBVs	+5.3	-1.6	-3.6	+3.1	+60	+109	+143	+97	+21	+2.7	-0.6	+75	+7.6	-2.3	-2.2	+1.4	+2.7	-0.75	+32	+1.12	+0.82	\$258	\$403
Acc	92%	76%	99%	99%	98%	98%	98%	96%	91%	98%	48%	89%	89%	89%	85%	84%	88%	71%	98%	99%	99%		
Perc	28	86	67	27	8	7	7	55	24	23	97	21	26	96	89	17	26	1	3	81	43	5	11

Genetic Conditions: AMF,CAF,DDF,NHF,DWF,MAF,MHF,OHF,OSF

Traits: Genomics

PATHFINDER GENERAL K7^{SV}

SMPK7

DOB: 13/02/2014 • Registration Status: HBR

TE MANIA BERKLEY B1^{PV}

ARDROSSAN EQUATOR A241^{PV}

HIOG18 AYRVALE GENERAL G18^{PV}

SMPH63 PATHFINDER EQUATOR H63[#]

Statistics: Number of Herds: 25, Prog Analysed: 1286, Genomic Prog: 454

AYRVALE EASE E3^{PV}

PATHFINDER F153[#]

TACE	June 2022 TransTasman Angus Cattle Evaluation																				Select. Index		
	CEDir	CEDtrs	GL	BW	200	400	600	MCW	Milk	SS	DTC	CWT	EMA	Rib	P8	RBY	IMF	NFI-F	DOC	Foot	Claw	\$A	\$A-L
EBVs	+7.9	+4.3	-7.6	+2.2	+57	+90	+123	+108	+10	+1.7	-7.5	+77	+8.6	-1.1	-1.7	+1.3	+1.9	+0.60	-13	+0.98	+0.62	\$251	\$419
Acc	93%	80%	99%	99%	98%	98%	98%	97%	96%	98%	68%	93%	92%	92%	90%	91%	79%	98%	96%	96%			
Perc	10	35	11	13	17	48	35	36	95	63	10	16	16	79	81	19	55	90	96	51	10	7	6

Genetic Conditions: AMFU,CAFU,DDFU,NHFU

Traits: GL,BWT,200WT,400WT,600WT,SC,Scan(EMA,Rib,Rump,IMF),Genomics

MUSGRAVE 316 EXCLUSIVE^{PV}

USA18130471

DOB: 6/02/2015 • Registration Status: HBR

CONNEALY CAPITALIST 028[#]

MUSGRAVE FOUNDATION[#]

USA17666102 LD CAPITALIST 316^{PV}

USA17511838 MUSGRAVE PRIM LASSIE 163-386[#]

Statistics: Number of Herds: 65, Prog Analysed: 1117, Genomic Prog: 0

LD DIXIE ERICA 2053[#]

SCR PRIM LASSIE 80634[#]

TACE	June 2022 TransTasman Angus Cattle Evaluation																				Select. Index		
	CEDir	CEDtrs	GL	BW	200	400	600	MCW	Milk	SS	DTC	CWT	EMA	Rib	P8	RBY	IMF	NFI-F	DOC	Foot	Claw	\$A	\$A-L
EBVs	+8.2	+8.6	-4.6	+3.4	+58	+100	+122	+100	+16	+2.2	-2.9	+77	+8.2	+1.4	+0.3	+0.6	+2.0	+0.33	+5	+1.04	+0.90	\$241	\$404
Acc	80%	60%	99%	98%	97%	97%	95%	86%	79%	95%	51%	85%	86%	87%	83%	81%	84%	66%	91%	98%	98%		
Perc	8	4	51	33	15	19	37	51	59	41	79	17	20	15	31	45	51	68	60	65	61	12	10

Genetic Conditions: AMF,CAF,DDF,NHF,MAF,MHF,OHF,OSF,RGF

Traits: Genomics

RENNYLEA N479^{PV}

NORN479

DOB: 31/07/2017 • Registration Status: HBR

G A R INGENUITY[#]

TE MANIA BERKLEY B1^{PV}

USA17366506 H P C A INTENSITY[#]

NORH411 RENNYLEA H411^{SV}

Statistics: Number of Herds: 5, Prog Analysed: 243, Genomic Prog: 0

G A R PREDESTINED 287L[#]

RENNYLEA D298[#]

TACE	June 2022 TransTasman Angus Cattle Evaluation																				Select. Index		
	CEDir	CEDtrs	GL	BW	200	400	600	MCW	Milk	SS	DTC	CWT	EMA	Rib	P8	RBY	IMF	NFI-F	DOC	Foot	Claw	\$A	\$A-L
EBVs	-4.8	+6.6	-3.0	+5.3	+60	+97	+121	+89	+12	+1.1	-8.7	+73	+7.7	+2.7	+1.2	-1.0	+3.4	-0.19	-7	+0.82	+0.70	\$263	\$399
Acc	79%	66%	97%	97%	94%	93%	93%	89%	79%	91%	58%	81%	81%	83%	81%	79%	80%	68%	87%	84%	85%		
Perc	92	14	76	76	9	26	40	71	88	85	4	26	25	3	14	93	10	12	89	16	20	4	12

Genetic Conditions: AMFU,CAFU,DDFU,NHFU

Traits: BWT,200WT,400WT,SC,Scan(EMA,Rib,Rump,IMF),DOC, Structure(Claw Set x 1, Foot Angle x 1),Genomics

STONE POINT NOLTE N340^{SV}

SYAN340

DOB: 10/09/2017 • Registration Status: HBR

SITZ UPWARD 307R^{SV}

MATAURI REALITY 839[#]

SYAL178 STONEY POINT LOVIS L178^{SV}

SGMK250 STONEY POINT MAXINE K250^{SV}

Statistics: Number of Herds: 6, Prog Analysed: 112, Genomic Prog: 0

COORONG SKYE H233^{SV}

STONE POINT MAXINE B157[#]

TACE	June 2022 TransTasman Angus Cattle Evaluation																				Select. Index		
	CEDir	CEDtrs	GL	BW	200	400	600	MCW	Milk	SS	DTC	CWT	EMA	Rib	P8	RBY	IMF	NFI-F	DOC	Foot	Claw	\$A	\$A-L
EBVs	+0.1	-2.6	-5.8	+7.0	+71	+127	+164	+156	+17	+3.6	-3.2	+98	+6.5	-1.8	-2.1	+1.2	+2.9	+0.00	-1	+0.84	+0.90	\$235	\$430
Acc	67%	54%	93%	94%	91%	89%	89%	80%	68%	78%	46%	75%	74%	79%	76%	73%	74%	57%	79%	68%	68%		
Perc	71	90	31	95	1	1	1	2	50	6	74	1	42	91	87	22	20	28	75	19	61	15	4

Genetic Conditions: AMFU,CAFU,DDFU,NHFU

Traits: BWT,200WT,600WT,SC,Scan(EMA,Rib,Rump,IMF),DOC,Genomics



WATTLETOP Q41^{PV}

NWPQ41

DOB: 29/06/2019 • Registration Status: HBR

G A R MOMENTUM^{PV}

WATTLETOP FRANKLIN G188^{SV}

LYLM518 LAWSONS MOMENTOUS M518^{PV}

NWPM161 WATTLETOP DANDLOO M161^{SV}

Statistics: Number of Herds: 4, Prog Analysed: 60, Genomic Prog: 0

LAWSONS AFRICA H229^{SV}

WATTLETOP DANDLOO K77[#]

TACE	June 2022 TransTasman Angus Cattle Evaluation																				Select. Index		
	CEDir	CEDtrs	GL	BW	200	400	600	MCW	Milk	SS	DTC	CWT	EMA	Rib	P8	RBY	IMF	NFI-F	DOC	Foot	Claw	\$A	\$A-L
EBVs	+8.3	+1.7	-5.6	+2.3	+53	+100	+121	+79	+21	+3.6	-4.8	+71	+10.1	+0.3	-0.5	-0.1	+4.1	+0.58	-	+0.82	+0.76	\$263	\$411
Acc	71%	59%	91%	91%	84%	79%	80%	77%	69%	73%	45%	74%	67%	72%	68%	68%	67%	61%	-	69%	68%		
Perc	8	62	34	14	33	20	40	85	18	6	47	32	7	39	52	73	3	89	-	16	31	4	8

Genetic Conditions: AMF,CAF,DDF,NHF,DWF,MAF,MHF,OHF,OSF,RGF

Traits: BWT,200WT,400WT,SC,Genomics

GLENAVON N019^{SV}

NFWN019

DOB: 4/07/2017 • Registration Status: HBR

SYDGEN TRUST 6228[#]

GLENAVON G238^{SV}

USA17236055 SYDGEN BLACK PEARL 2006^{PV}

NFWL155 GLENAVON L155[#]

Statistics: Number of Herds: 1, Prog Analysed: 27, Genomic Prog: 0

SYDGEN ANITA 8611[#]

GLENAVON A370[#]

TACE	June 2022 TransTasman Angus Cattle Evaluation																				Select. Index		
	CEDir	CEDtrs	GL	BW	200	400	600	MCW	Milk	SS	DTC	CWT	EMA	Rib	P8	RBY	IMF	NFI-F	DOC	Foot	Claw	\$A	\$A-L
EBVs	+4.9	+4.9	-5.1	+5.2	+58	+102	+153	+139	+18	+2.4	-3.7	+93	+6.2	+0.8	-0.1	+0.8	+0.8	+0.13	-	+1.20	+1.06	\$195	\$378
Acc	67%	58%	83%	88%	84%	84%	86%	79%	70%	79%	53%	75%	73%	77%	74%	73%	73%	61%	-	68%	68%		
Perc	31	29	42	74	15	17	3	5	47	33	66	2	47	26	41	37	91	43	-	91	86	52	22

Genetic Conditions: AMFU,CAFU,DDFU,NHFU

Traits: GL,CE,BWT,200WT,400WT,600WT,SC,Scan(EMA,Rib,Rump,IMF),Genomics

GLENAVON N022^{SV}

NFWN022

DOB: 4/07/2017 • Registration Status: HBR

AYRVALE BARTEL E7^{PV}

GLENAVON H024^{SV}

NGMK274 BOOROOMOOKA BARTEL K274^{SV}

NFWL322 GLENAVON L322[#]

Statistics: Number of Herds: 1, Prog Analysed: 39, Genomic Prog: 0

BOOROOMOOKA VORACIOUS H465[#]

GLENAVON H152[#]

TACE	June 2022 TransTasman Angus Cattle Evaluation																				Select. Index		
	CEDir	CEDtrs	GL	BW	200	400	600	MCW	Milk	SS	DTC	CWT	EMA	Rib	P8	RBY	IMF	NFI-F	DOC	Foot	Claw	\$A	\$A-L
EBVs	+8.4	+11.4	-7.6	+0.0	+49	+87	+116	+115	+14	+2.8	-7.1	+66	+5.5	+0.9	-0.5	+0.5	+1.7	-0.18	-	+1.00	+0.88	\$207	\$387
Acc	65%	53%	83%	89%	85%	86%	87%	79%	68%	81%	47%	74%	71%	75%	72%	71%	70%	58%	-	65%	65%		
Perc	8	1	11	2	56	57	51	25	81	20	13	50	59	24	52	49	63	12	-	56	57	39	18

Genetic Conditions: AMFU,CAFU,DDFU,NHFU

Traits: GL,CE,BWT,200WT,400WT,600WT,SC,Scan(EMA,Rib,Rump,IMF),Genomics

GLENAVON N250^{SV}

NFWN250

DOB: 15/08/2017 • Registration Status: HBR

TE MANIA AFRICA A217^{PV}

TC FRANKLIN 619[#]

NFWG055 GLENAVON G055^{SV}

NFWG186 GLENAVON G186[#]

Statistics: Number of Herds: 1, Prog Analysed: 39, Genomic Prog: 0

GLENAVON A93[#]

GLENAVON B208[#]

TACE	June 2022 TransTasman Angus Cattle Evaluation																				Select. Index		
	CEDir	CEDtrs	GL	BW	200	400	600	MCW	Milk	SS	DTC	CWT	EMA	Rib	P8	RBY	IMF	NFI-F	DOC	Foot	Claw	\$A	\$A-L
EBVs	+1.8	+1.1	-0.8	+4.5	+46	+93	+123	+124	+19	+4.0	-8.0	+47	+3.7	-0.8	+0.8	-0.1	+2.3	+0.14	-	+1.12	+0.94	\$166	\$335
Acc	65%	53%	75%	90%	86%	86%	87%	79%	68%	79%	46%	74%	70%	75%	72%	70%	70%	56%	-	61%	61%		
Perc	58	68	95	59	67	37	36	15	39	3	7	97	85	72	21	73	39	45	-	81	69	79	54

Genetic Conditions: AMFU,CAFU,DDFU,NHFU

Traits: BWT,200WT,400WT,600WT,SC,Scan(EMA,Rib,Rump,IMF),Genomics

GLENAVON P054^{SV}

NFWP054

DOB: 11/07/2018 • Registration Status: HBR

TC FRANKLIN 619[#]

CONNELLY REVENUE 7392[#]

NWPG188 WATTLETOP FRANKLIN G188^{SV}

NFWL023 GLENAVON L023[#]

Statistics: Number of Herds: 1, Prog Analysed: 17, Genomic Prog: 0

WATTLETOP BARUNAH E295^{DV}

GLENAVON J094[#]

TACE	June 2022 TransTasman Angus Cattle Evaluation																				Select. Index		
	CEDir	CEDtrs	GL	BW	200	400	600	MCW	Milk	SS	DTC	CWT	EMA	Rib	P8	RBY	IMF	NFI-F	DOC	Foot	Claw	\$A	\$A-L
EBVs	+0.4	+8.5	-7.6	+4.5	+61	+94	+131	+111	+13	+0.3	-2.1	+72	+5.5	-0.5	-2.5	+0.4	+0.7	-1.02	-	+0.96	+0.94	\$194	\$336
Acc	69%	57%	84%	83%	81%	82%	83%	78%	70%	75%	47%	74%	71%	76%	73%	72%	71%	61%	-	68%	68%		
Perc	69	4	11	59	8	34	21	31	84	97	88	30	59	63	92	54	93	1	-	46	69	53	53

Genetic Conditions: AMFU,CAFU,DDFU,NHFU

Traits: GL,CE,BWT,200WT,400WT,600WT,SC,Scan(EMA,Rib,Rump,IMF),Genomics



GLENAVON P190^{SV}

NFWP190

DOB: 20/07/2018 • Registration Status: HBR

TC FRANKLIN 619[#]

YTHANBRAE NEW DESIGN 036 V801[#]

NWPG188 WATTLETOP FRANKLIN G188^{SV}

NFWE145 GLENAVON E145[#]

Statistics: Number of Herds: 1, Prog Analysed: 15, Genomic Prog: 0

WATTLETOP BARUNAH E295^{DV}

GLENAVON Z91[#]

TACE <small>Trans Tasman Angus Cattle Evaluation</small>	June 2022 TransTasman Angus Cattle Evaluation																				Select. Index		
	CEDir	CEDtrs	GL	BW	200	400	600	MCW	Milk	SS	DTC	CWT	EMA	Rib	P8	RBY	IMF	NFI-F	DOC	Foot	Claw	\$A	\$A-L
EBVs	-0.8	+3.0	-2.6	+6.3	+58	+98	+132	+117	+17	+1.3	-3.0	+73	+5.2	-1.7	-4.1	+1.3	+2.0	-0.52	-	+0.70	+0.68	\$193	\$338
Acc	68%	58%	84%	85%	81%	79%	80%	77%	71%	74%	48%	73%	69%	74%	71%	70%	69%	60%	-	66%	66%		
Perc	76	50	81	90	15	25	18	22	56	79	77	26	64	90	99	19	51	2	-	4	17	54	52

Genetic Conditions: AMFU,CAFU,DDFU,NHFU

Traits: GL,CE,BWT,200WT,400WT,600WT,SC,Scan(EMA,Rib,Rump,IMF),Genomics

GLENAVON P300^{SV}

NFWP300

DOB: 14/08/2018 • Registration Status: HBR

AYRVALE BARTEL E7^{PV}

DUNOON EVERYTHING E499^{SV}

NGMK274 BOOROOMOOKA BARTEL K274^{SV}

NFWK227 GLENAVON K227[#]

Statistics: Number of Herds: 1, Prog Analysed: 22, Genomic Prog: 0

BOOROOMOOKA VORACIOUS H465[#]

GLENAVON E1[#]

TACE <small>Trans Tasman Angus Cattle Evaluation</small>	June 2022 TransTasman Angus Cattle Evaluation																				Select. Index		
	CEDir	CEDtrs	GL	BW	200	400	600	MCW	Milk	SS	DTC	CWT	EMA	Rib	P8	RBY	IMF	NFI-F	DOC	Foot	Claw	\$A	\$A-L
EBVs	-7.9	+4.4	-7.0	+7.8	+68	+122	+169	+156	+20	+4.8	-5.3	+98	+5.9	-1.5	-1.9	+1.7	+1.4	-0.30	-	+0.94	+1.12	\$202	\$382
Acc	66%	55%	72%	87%	84%	85%	86%	80%	70%	79%	49%	75%	73%	77%	74%	73%	73%	59%	-	64%	64%		
Perc	97	34	17	98	2	1	2	28	1	37	1	52	87	84	10	74	6	-	41	92	44	20	

Genetic Conditions: AMFU,CAFU,DDF,NHFU

Traits: CE,BWT,200WT,400WT(x2),600WT,SC,Scan(EMA,Rib,Rump,IMF),Genomics

GLENAVON ENHANCE Q042^{PV}

NFWQ042

DOB: 2/07/2019 • Registration Status: HBR

SYDGEN EXCEED 3223^{PV}

MUSGRAVE BIG SKY^{PV}

USA18170041 SYDGEN ENHANCE^{SV}

NFWN104 GLENAVON JODY N104^{SV}

Statistics: Number of Herds: 1, Prog Analysed: 24, Genomic Prog: 0

SYDGEN RITA 2618[#]

GLENAVON J167[#]

TACE <small>Trans Tasman Angus Cattle Evaluation</small>	June 2022 TransTasman Angus Cattle Evaluation																				Select. Index		
	CEDir	CEDtrs	GL	BW	200	400	600	MCW	Milk	SS	DTC	CWT	EMA	Rib	P8	RBY	IMF	NFI-F	DOC	Foot	Claw	\$A	\$A-L
EBVs	+6.7	+2.3	-5.2	+3.2	+59	+106	+141	+100	+21	+2.7	-3.2	+74	+5.2	-1.3	+0.1	-0.2	+3.4	-0.12	-	+1.18	+0.82	\$263	\$422
Acc	67%	56%	83%	87%	83%	79%	79%	77%	68%	74%	39%	72%	65%	70%	66%	66%	65%	56%	-	70%	70%		
Perc	17	57	40	29	11	9	9	50	24	23	74	25	64	83	36	76	10	16	-	89	43	4	5

Genetic Conditions: AMF,CAF,DDF,NHF,DWF,MAF,MHF,OHF,OSF,RGF

Traits: GL,BWT,200WT,400WT,600WT,SC,Scan(EMA,Rib,Rump,IMF),Genomics

GLENAVON INTENSITY Q207^{SV}

NFWQ207

DOB: 24/07/2019 • Registration Status: HBR

H P C A INTENSITY[#]

SYDGEN BLACK PEARL 2006^{PV}

NORN479 RENNYLEA N479^{PV}

NFWM033 GLENAVON ESMa M033[#]

Statistics: Number of Herds: 1, Prog Analysed: 16, Genomic Prog: 0

RENNYLEA H411^{SV}

GLENAVON B46[#]

TACE <small>Trans Tasman Angus Cattle Evaluation</small>	June 2022 TransTasman Angus Cattle Evaluation																				Select. Index		
	CEDir	CEDtrs	GL	BW	200	400	600	MCW	Milk	SS	DTC	CWT	EMA	Rib	P8	RBY	IMF	NFI-F	DOC	Foot	Claw	\$A	\$A-L
EBVs	-1.4	+6.6	-2.7	+4.2	+59	+104	+132	+113	+14	+1.3	-7.4	+80	+2.4	+1.8	+0.8	-1.3	+2.7	-0.19	-	+0.74	+0.68	\$231	\$393
Acc	62%	52%	71%	82%	79%	75%	76%	73%	64%	71%	42%	68%	62%	67%	64%	63%	62%	53%	-	68%	68%		
Perc	79	14	80	52	11	13	19	28	78	79	10	11	95	10	21	96	26	12	-	7	17	17	15

Genetic Conditions: AMFU,CAFU,DDFU,NHFU

Traits: BWT,200WT,400WT,600WT,SC,Scan(EMA,Rib,Rump,IMF),Genomics





Glenavon 2022 Sale Bull

Lot	Ident	Sire	CEDir	CEDtrs	GL	BW	200	400	600	MCW	Milk	SS	DTC	CWT	EMA	RIB
1	NFWR190	GLENAVON N230 ^{SV}	-9.9	+1.5	-3.4	+7.8	+60	+109	+147	+145	+14	+1.3	-2.6	+88	+5.9	-2.7
2	NFWR042	GLENAVON P300 ^{SV}	+1.5	+4.2	-4.2	+6.2	+56	+99	+137	+124	+21	+3.4	-4.5	+85	+6.9	-1.0
3	NFWR130	GLENAVON N019 ^{SV}	+6.1	+5.0	-3.4	+2.9	+50	+87	+128	+120	+17	+0.7	-1.2	+80	+5.3	+1.0
4	NFWR120	STONE POINT NOLTE N340 ^{SV}	-5.2	-3.9	-2.2	+7.7	+65	+118	+156	+164	+15	+1.3	-1.8	+95	+2.9	-0.7
5	NFWR252	RENNYLEA N479 ^{PV}	-15.1	-0.7	-2.4	+9.6	+72	+114	+149	+139	+10	+2.2	-7.0	+84	+8.0	+0.8
6	NFWR194	GLENAVON N022 ^{SV}	+2.8	+4.6	-6.7	+5.1	+59	+109	+150	+147	+18	+4.3	-7.1	+83	+2.9	+0.8
7	NFWR049	GLENAVON N019 ^{SV}	+3.0	+3.2	-5.6	+5.9	+46	+77	+112	+120	+9	+1.2	-7.9	+65	+3.5	+2.7
8	NFWR017	STONE POINT NOLTE N340 ^{SV}	+2.6	+4.3	-5.4	+4.9	+55	+98	+136	+143	+16	+0.9	-2.2	+79	+3.3	+0.2
9	NFWR121	GLENAVON N250 ^{SV}	+3.0	-1.4	-1.8	+4.9	+44	+87	+116	+97	+20	+2.2	-6.3	+52	+4.7	-0.4
10	NFWR264	RENNYLEA N479 ^{PV}	-5.7	+1.9	-0.3	+7.0	+67	+109	+145	+120	+17	+2.1	-3.4	+77	+7.2	-1.4
11	NFWR103	GLENAVON P054 ^{SV}	-11.5	-2.6	-6.8	+7.0	+56	+88	+128	+116	+16	+0.8	-1.0	+68	+5.8	-2.6
12	NFWR086	GLENAVON N022 ^{SV}	+7.0	+6.4	-5.8	+1.1	+53	+94	+123	+119	+11	+3.0	-5.9	+73	+2.0	-1.9
13	NFWR059	GLENAVON N230 ^{SV}	-3.3	+2.5	-5.1	+7.0	+46	+85	+114	+96	+9	-0.5	-4.6	+64	+3.8	-1.5
14	NFWR259	GLENAVON P300 ^{SV}	-13.2	-0.3	-3.0	+9.3	+64	+113	+156	+147	+11	+5.4	-6.7	+88	+4.7	-2.4
15	NFWR135	GLENAVON N022 ^{SV}	+2.8	+8.1	-5.8	+4.1	+54	+96	+123	+106	+19	+3.0	-4.4	+76	+4.7	-0.3
16	NFWR056	GLENAVON P023 ^{SV}	+7.5	+9.3	-6.5	+0.4	+49	+88	+121	+107	+25	+3.8	-9.9	+64	+4.5	+1.2
17	NFWR082	GLENAVON N019 ^{SV}	+8.0	+4.4	-6.3	+3.1	+41	+77	+114	+91	+20	+2.0	-6.3	+68	+6.2	+1.7
18	NFWR255	GLENAVON N022 ^{SV}	-1.1	+4.8	-2.3	+3.3	+46	+79	+108	+85	+15	+1.1	-7.1	+53	+1.3	+1.5
19	NFWR168	STONE POINT NOLTE N340 ^{SV}	+4.7	+0.2	-5.6	+4.8	+53	+96	+118	+108	+12	+3.2	-4.5	+62	+8.0	-1.5
20	NFWR081	GLENAVON N022 ^{SV}	+8.8	+7.7	-4.5	+0.7	+45	+87	+118	+102	+19	+3.8	-7.4	+67	+4.0	-0.1
21	NFWR246	STONE POINT NOLTE N340 ^{SV}	+1.1	+0.1	-2.3	+4.8	+57	+98	+128	+111	+19	+3.7	-2.4	+81	+10.4	-4.2
22	NFWR198	GLENAVON N022 ^{SV}	-0.4	+4.4	-3.5	+4.7	+57	+103	+146	+162	+13	+3.1	-6.1	+83	+2.7	-1.9
23	NFWR118	GLENAVON N019 ^{SV}	+5.3	+3.3	-7.8	+5.5	+56	+99	+143	+139	+20	+2.5	-5.1	+82	+3.9	+0.4
24	NFWR137	GLENAVON N019 ^{SV}	+7.8	+4.3	-4.2	+2.1	+43	+81	+110	+76	+22	+0.4	-2.5	+61	+6.3	+0.1
25	NFWR119	GLENAVON N022 ^{SV}	+6.5	+9.1	-0.2	+0.6	+47	+89	+117	+74	+27	+2.6	-6.2	+63	+3.0	+1.9
26	NFWR170	RENNYLEA N479 ^{PV}	+4.7	+10.5	-6.5	+1.8	+43	+74	+85	+41	+17	+2.0	-7.8	+50	+10.9	+1.7
27	NFWR263	GLENAVON P190 ^{SV}	-5.6	-2.0	-2.4	+6.9	+62	+104	+143	+149	+14	+2.0	-4.3	+74	+8.5	-1.9
28	NFWR196	GLENAVON P300 ^{SV}	-5.5	-2.7	-4.5	+7.7	+57	+97	+133	+128	+14	+3.5	-5.8	+76	+7.2	-0.2
29	NFWR220	RENNYLEA N479 ^{PV}	-0.2	+4.4	-2.2	+4.6	+53	+83	+112	+92	+18	+0.1	-3.3	+73	+10.8	-0.1
30	NFWR015	RENNYLEA N479 ^{PV}	+7.0	+11.5	-7.3	+0.7	+45	+83	+102	+66	+14	+2.4	-8.4	+61	+7.2	+3.9
31	NFWR265	GLENAVON N022 ^{SV}	+6.7	+5.5	-5.3	-1.1	+41	+77	+97	+70	+25	+2.9	-6.5	+61	+4.2	+3.0
32	NFWR085	GLENAVON N019 ^{SV}	+1.5	+5.5	-8.2	+6.0	+54	+98	+136	+120	+16	+3.0	-1.9	+82	+5.6	-2.2
33	NFWR253	GLENAVON N250 ^{SV}	+0.9	+2.9	-0.4	+4.4	+53	+99	+131	+116	+18	+5.1	-6.5	+66	+3.3	-0.3
34	NFWR239	GLENAVON N219 ^{SV}	-4.0	+0.3	-3.3	+6.5	+45	+86	+121	+128	+11	+4.8	-3.0	+61	+6.0	-1.2
35	NFWR216	STONE POINT NOLTE N340 ^{SV}	+3.4	-4.7	-2.0	+5.0	+48	+90	+118	+100	+20	+2.6	-2.5	+71	+7.5	-0.5
36	NFWR115	GLENAVON N250 ^{SV}	+1.7	+0.7	-0.1	+3.4	+42	+84	+113	+82	+25	+2.8	-5.4	+48	+5.5	-0.7
37	NFWR267	GLENAVON P187 ^{SV}	-10.6	-12.8	-0.9	+7.7	+54	+96	+132	+107	+22	+2.1	-4.1	+63	+1.1	+0.0
38	NFWR048	GLENAVON N230 ^{SV}	-8.8	+1.2	-2.4	+6.7	+58	+98	+130	+117	+20	+2.4	-6.9	+74	+2.3	-0.6
39	NFWR142	GLENAVON P054 ^{SV}	+3.3	+6.2	-4.7	+3.2	+51	+79	+117	+100	+9	+0.6	-3.4	+61	+4.9	+1.2
40	NFWR162	GLENAVON P150 ^{SV}	+7.4	+5.0	-6.7	+1.7	+49	+87	+116	+92	+19	-0.5	-1.2	+70	+3.1	-2.3
41	NFWR182	RENNYLEA N479 ^{PV}	+4.9	+6.3	-2.9	+2.9	+51	+87	+120	+95	+18	+1.0	-5.6	+68	+4.3	+1.3
42	NFWR247	GLENAVON P187 ^{SV}	-3.2	-8.3	-2.0	+5.9	+44	+73	+102	+84	+20	+2.0	-8.0	+42	+0.4	+3.8
43	NFWR237	RENNYLEA N479 ^{PV}	-4.5	+1.4	-3.9	+7.6	+55	+91	+119	+100	+11	+2.0	-7.6	+73	+4.2	-0.5
44	NFWR096	GLENAVON P150 ^{SV}	+6.8	+10.4	-4.0	+1.2	+43	+82	+97	+67	+15	+1.4	-4.1	+64	+4.7	+0.0
45	NFWR179	GLENAVON N219 ^{SV}	-10.1	-1.1	-1.6	+7.3	+46	+85	+121	+138	+16	+3.4	+0.2	+64	+7.0	-1.3
46	NFWR201	GLENAVON N250 ^{SV}	-4.8	-9.3	+0.6	+5.2	+45	+83	+114	+125	+15	+3.7	-4.8	+51	+7.6	-0.3
47	NFWR249	GLENAVON P054 ^{SV}	+1.6	+9.7	-7.0	+2.6	+49	+80	+102	+48	+20	+0.1	-4.1	+52	+2.6	+2.8
48	NFWR140	GLENAVON N022 ^{SV}	+11.4	+11.8	-6.4	-2.1	+40	+70	+84	+73	+11	+2.5	-5.0	+56	+3.8	+3.3
49	NFWR250	RENNYLEA N479 ^{PV}	+3.2	+5.4	-2.6	+1.6	+44	+73	+85	+49	+16	+1.9	-8.7	+44	+7.6	+4.2
50	NFWR245	RENNYLEA N479 ^{PV}	-1.6	+3.6	-5.3	+3.9	+51	+90	+114	+67	+25	+1.6	-5.3	+71	+8.9	+0.7
51	NFWR241	RENNYLEA N479 ^{PV}	-1.8	+4.9	-1.1	+3.6	+44	+79	+89	+64	+17	+1.3	-5.3	+63	+7.0	+0.8
52	NFWR256	GLENAVON A P194 ^{SV}	+0.4	+4.8	-1.9	+2.6	+39	+76	+100	+80	+29	+2.9	-2.3	+58	+6.2	-0.6
53	NFWR192	GLENAVON P300 ^{SV}	-10.3	+1.0	-2.2	+5.7	+56	+97	+129	+119	+18	+1.9	-3.6	+80	+2.9	-0.1
54	NFWR206	GLENAVON A N311 ^{SV}	+5.6	+4.4	-6.7	+3.8	+48	+89	+120	+105	+21	+3.0	-2.7	+72	+7.8	-2.8
55	NFWR226	GLENAVON N250 ^{SV}	-5.5	-3.5	-0.6	+6.5	+42	+80	+109	+107	+17	+2.0	-4.8	+44	+3.0	-0.4
56	NFWR093	GLENAVON N022 ^{SV}	+1.6	-0.1	-5.1	+4.3	+45	+78	+109	+120	+9	+1.9	-3.4	+65	+5.2	-1.9
57	NFWR070	GLENAVON N250 ^{SV}	+5.3	+2.8	-4.4	+2.4	+38	+76	+97	+93	+9	+2.3	-7.5	+47	+4.1	+2.4
58	NFWR037	GLENAVON N022 ^{SV}	+8.0	+8.9	-8.0	-0.4	+40	+72	+85	+75	+12	+0.4	-6.7	+47	+1.1	+2.8
59	NFWR165	GLENAVON N219 ^{SV}	-0.6	+1.2	-6.3	+6.1	+62	+120	+161	+156	+17	+5.2	-2.6	+90	+5.6	-3.0
60	NFWR114	GLENAVON N019 ^{SV}	-2.8	+0.3	-2.2	+6.5	+61	+101	+155	+144	+20	+1.7	-3.6	+90	+3.3	+0.6
61	NFW21S193	STONE POINT NOLTE N340 ^{SV}	-0.3	+0.3	-2.7	+5.7	+61	+110	+142	+138	+15	+2.4	-1.0	+88	+6.5	-1.8
62	NFW21S176	MUSGRAVE 316 EXCLUSIVE ^{PV}	-2.2	+5.6	-2.9	+7.1	+55	+103	+134	+118	+19	+3.0	-4.6	+75	+5.9	-0.8
63	NFW21S042	SYDGEN ENHANCE ^{SV}	+6.5	-2.2	-3.0	+2.6	+50	+92	+123	+86	+22	+3.3	-1.9	+66	+5.0	-0.7
64	NFW21S143	STONE POINT NOLTE N340 ^{SV}	+1.2	-0.3	-4.3	+5.6	+62	+108	+142	+141	+14	+3.5	-5.7	+83	+5.3	-0.4
65	NFW21S137	MUSGRAVE 316 EXCLUSIVE ^{PV}	+2.5	+5.2	-5.3	+4.6	+56	+98	+130	+117	+12	+2.4	-4.5	+78	+0.3	+2.2
66	NFW21S283	GLENAVON INTENSITY Q207 ^{SV}	-3.5	+5.2	-4.3	+4.2	+52	+86	+111	+86	+16	+1.5	-6.5	+69	+3.5	+2.5

EBV & GTS Summary



P8	RBY	IMF	NFI-F	\$A	\$A-L	Stature	Capacity	Body Length	Front Feet	Back Feet	Rear Leg Angle	Feet/Past	Muscling	Doability	Sheath	Coat	Grade
-2.2	-2.7	+2.5	-0.14	\$166	\$316	30	39	34	23	23	26	22	38	32	4	2	6
-1.3	-1.0	+1.0	-0.14	\$189	\$353	30	38	34	23	24	25	24	38	27	4	2	5
-0.4	+1.0	+0.7	+0.16	\$159	\$314	25	38	29	22	23	26	23	39	31	5	1	6
-0.9	-0.7	+2.5	-0.25	\$167	\$344	25	39	30	22	24	26	23	39	34	5	1	7
+0.3	+0.8	+1.6	-0.69	\$210	\$353	27	39	31	22	23	26	23	39	29	5	1	6
+0.3	+0.8	+1.6	+0.12	\$194	\$392	26	40	30	22	23	26	23	39	32	4	2	6
+3.6	+2.7	+0.9	+0.37	\$151	\$310	26	38	30	22	23	26	24	38	31	5	1	5
-0.4	+0.2	+1.6	-0.10	\$161	\$336	24	40	28	22	23	27	22	40	32	5	2	6
+0.9	-0.4	+1.8	-0.05	\$184	\$324	25	38	29	22	23	27	23	38	33	5	2	6
-2.9	-1.4	+1.6	-0.15	\$218	\$360	26	39	30	22	23	27	23	39	31	5	1	6
-5.0	-2.6	+0.8	-0.65	\$138	\$237	25	38	29	22	24	26	24	40	30	4	2	6
-2.8	-1.9	+1.9	-0.49	\$197	\$371	23	40	27	22	23	27	23	39	31	5	2	5
-1.4	-1.5	+2.2	+0.19	\$171	\$292	28	38	31	24	25	26	23	38	30	4	2	5
-2.0	-2.4	+0.3	-0.44	\$159	\$311	27	38	31	22	23	26	24	38	30	4	5	5
-0.6	-0.3	+1.7	-0.31	\$212	\$367	24	39	28	22	23	27	23	38	33	4	2	5
+2.7	+1.2	+1.9	+0.44	\$240	\$419	24	39	28	22	23	27	23	39	31	5	2	5
-0.1	+1.7	+2.2	+0.62	\$181	\$326	27	38	31	23	24	26	23	38	31	4	2	5
-0.1	+1.5	+1.7	+0.04	\$189	\$311	25	39	30	21	23	26	24	38	30	5	1	5
+0.0	-1.5	+1.6	+0.02	\$207	\$363	24	39	28	22	23	26	23	39	31	4	3	5
-0.1	-0.1	+1.4	+0.23	\$196	\$362	23	39	27	21	23	26	23	40	30	5	2	5
-5.7	-4.2	+2.6	+0.21	\$219	\$363	26	38	30	23	24	25	24	39	30	5	3	5
-1.9	-1.9	+1.5	-0.37	\$160	\$354	31	38	34	21	23	25	23	38	30	4	6	4
+2.0	+0.4	+1.1	-0.22	\$183	\$367	28	37	31	22	23	26	23	36	30	4	2	4
-0.6	+0.1	+1.8	+0.02	\$197	\$322	26	38	30	21	23	27	23	38	31	4	2	4
+1.1	+1.9	+2.2	+0.12	\$235	\$376	24	38	28	21	23	26	23	38	33	4	2	4
+0.8	+1.7	+1.7	+0.51	\$249	\$358	25	38	29	23	24	25	24	38	28	5	2	4
-4.1	-1.9	+1.5	-0.53	\$175	\$336	26	39	30	23	24	27	23	40	31	5	2	7
-0.9	-0.2	+2.2	+0.37	\$176	\$323	29	38	32	23	23	26	23	38	30	4	4	5
-0.9	-0.1	+2.8	-0.06	\$217	\$342	26	40	30	22	23	26	24	42	31	4	1	6
+2.5	+3.9	+3.3	+0.20	\$249	\$394	26	39	29	23	24	26	23	38	34	5	2	6
+1.5	+3.0	+2.2	+0.54	\$209	\$339	25	38	29	23	24	26	23	38	31	4	2	6
-4.0	-2.2	+0.5	-0.33	\$171	\$324	28	38	32	21	22	27	22	37	29	4	2	4
-0.1	-0.3	+2.4	+0.39	\$201	\$364	28	37	31	23	24	26	23	37	31	4	2	5
-2.9	-1.2	+1.8	+0.10	\$111	\$252	28	38	31	22	24	26	23	38	32	4	1	5
-0.4	-0.5	+2.5	+0.47	\$177	\$311	25	39	30	23	23	27	23	39	30	4	2	5
-1.5	-0.7	+2.7	+0.27	\$190	\$314	27	38	31	22	23	26	23	38	29	4	2	5
+1.8	+0.0	+1.7	-0.25	\$155	\$258	28	37	31	22	23	27	23	37	31	4	3	5
-0.4	-0.6	+2.1	-0.37	\$193	\$326	25	38	29	23	23	27	23	38	32	4	2	5
-0.6	+1.2	+1.6	-0.23	\$183	\$320	25	38	29	22	23	26	23	39	31	5	2	5
-2.5	-2.3	+2.1	-0.24	\$182	\$317	26	39	30	22	23	26	23	39	32	5	1	5
+0.4	+1.3	+2.9	-0.10	\$216	\$363	26	39	30	22	23	26	23	40	31	5	2	5
+6.2	+3.8	+2.5	-0.11	\$163	\$271	24	39	28	22	23	26	23	34	33	4	2	5
-0.9	-0.5	+2.9	-0.17	\$211	\$343	22	40	26	22	24	25	24	40	31	5	2	5
-1.4	+0.0	+1.9	-0.13	\$198	\$326	24	38	27	22	23	26	23	38	30	5	2	5
-2.9	-1.3	+1.6	+0.11	\$79	\$202	26	39	30	22	23	26	23	38	32	4	2	5
+0.8	-0.3	+1.6	+0.10	\$125	\$259	23	39	26	23	24	26	23	38	33	5	2	5
+3.0	+2.8	+0.4	-0.01	\$214	\$311	23	38	27	23	24	26	23	39	32	5	2	5
+3.2	+3.3	+1.0	+0.29	\$181	\$317	25	38	28	23	24	26	23	38	32	4	2	5
+3.4	+4.2	+1.6	+0.27	\$237	\$347	22	39	26	23	24	27	23	39	33	5	2	5
-1.4	+0.7	+2.2	-0.20	\$228	\$337	22	39	26	22	23	27	23	40	29	5	1	5
-0.3	+0.8	+2.7	-0.34	\$192	\$295	23	38	27	23	24	27	23	38	28	5	4	5
-1.9	-0.6	+1.2	-0.17	\$136	\$244	20	41	25	23	24	26	23	42	31	5	3	5
-0.9	-0.1	+1.5	-0.22	\$150	\$272	27	38	31	22	23	27	23	38	32	5	4	4
-4.8	-2.8	+1.4	+0.45	\$170	\$316	28	38	31	23	24	23	27	38	28	3.5	2	4
+0.7	-0.4	+1.9	+0.24	\$120	\$238	25	37	28	22	23	26	23	36	32	5	2	4
-2.8	-1.9	+2.4	+0.02	\$146	\$289	25	38	30	21	22	27	22	38	30	5	3	4
+2.8	+2.4	+1.4	+0.34	\$164	\$309	26	37	30	21	23	27	23	37	31	5	2	4
+4.3	+2.8	+1.2	+0.09	\$183	\$320	22	38	26	21	23	26	23	38	30	5	1	3
-3.9	-3.0	+0.6	-0.27	\$177	\$366	31	39	34	23	23	26	23	38	30	5	2	6
+0.2	+0.6	+1.3	+0.33	\$178	\$341	29	38	34	23	24	26	23	38	29	4	2	6
-2.8	-1.8	+2.2	+0.52	\$187	\$354	-	-	-	-	-	-	-	-	-	-	-	6
-1.4	-0.8	+1.6	-0.04	\$185	\$339	-	-	-	-	-	-	-	-	-	-	-	6
-1.6	-0.7	+2.7	-0.12	\$211	\$340	-	-	-	-	-	-	-	-	-	-	-	6
+0.4	-0.4	+2.8	+0.31	\$213	\$397	-	-	-	-	-	-	-	-	-	-	-	6
+1.1	+2.2	+1.7	-0.02	\$181	\$343	-	-	-	-	-	-	-	-	-	-	-	6
+2.2	+2.5	+2.5	+0.02	\$213	\$336	-	-	-	-	-	-	-	-	-	-	-	6



Glenavon 2022 Sale Bull

Lot	Ident	Sire	CEDir	CEDtrs	GL	BW	200	400	600	MCW	Milk	SS	DTC	CWT	EMA	RIB
67	NFW21S093	STONE POINT NOLTE N340 ^{SV}	+0.6	-1.8	-4.5	+5.8	+63	+110	+159	+154	+17	+3.2	-1.8	+94	+1.9	-0.8
68	NFW21S117	STONE POINT NOLTE N340 ^{SV}	-2.6	-0.6	-4.1	+5.9	+63	+108	+134	+97	+19	+3.2	-3.2	+81	+5.7	-1.3
69	NFW21S021	PATHFINDER GENERAL K7 ^{SV}	+4.6	+3.5	-6.1	+3.9	+50	+83	+107	+77	+9	+1.1	-7.9	+63	+7.4	+0.5
70	NFW21S014	PATHFINDER GENERAL K7 ^{SV}	+7.5	+7.1	-6.0	+2.7	+50	+78	+113	+102	+17	+2.0	-5.4	+68	+7.5	-0.9
71	NFW21S050	STONE POINT NOLTE N340 ^{SV}	+1.7	+4.1	-3.3	+5.4	+49	+88	+109	+80	+15	+3.1	-3.9	+63	+7.5	-3.7
72	NFW21S082	STONE POINT NOLTE N340 ^{SV}	-5.7	-3.2	-3.3	+8.6	+64	+113	+147	+135	+16	+3.7	-5.4	+89	+6.6	-2.8
73	NFW21S250	GLENAVON REALITY Q072 ^{SV}	+5.8	+5.1	-6.0	+3.0	+57	+101	+143	+107	+26	+2.2	-2.2	+78	+5.7	-2.0
74	NFW21S270	RENNYLEA N479 ^{PV}	-2.6	+1.1	-4.7	+6.4	+66	+106	+140	+127	+11	+1.2	-6.9	+87	+6.6	+0.9
75	NFW21S288	STONE POINT NOLTE N340 ^{SV}	-6.3	-5.2	-0.7	+8.1	+67	+118	+159	+139	+18	+3.8	-1.1	+85	+5.8	-4.1
76	NFW21S309	GLENAVON P068 ^{SV}	+4.5	+4.7	-6.5	+3.2	+45	+84	+104	+107	+11	+2.3	-6.8	+69	+1.1	-0.5
77	NFW21S267	GLENAVON P042 ^{SV}	+7.1	+4.3	-7.1	+1.5	+47	+82	+108	+104	+21	+1.8	-6.3	+64	+1.3	+1.1
78	NFW21S254	RENNYLEA N479 ^{PV}	-13.0	+1.4	-2.0	+7.0	+72	+118	+149	+120	+15	+2.2	-4.7	+87	+8.6	-1.8
79	NFW21S317	GLENAVON N250 ^{SV}	-2.6	-8.6	-2.1	+7.0	+62	+109	+148	+148	+20	+3.2	-7.5	+66	+4.3	-0.3
80	NFW21S172	WATTLETOP Q41 ^{PV}	-2.9	+0.7	-1.8	+5.6	+61	+108	+130	+121	+13	+2.4	-5.4	+83	+2.7	-0.3
81	NFW21S170	RENNYLEA N479 ^{PV}	-7.1	+3.7	-5.4	+4.2	+58	+94	+122	+94	+17	+2.9	-8.6	+76	+6.2	+0.6
82	NFW21S008	PATHFINDER GENERAL K7 ^{SV}	+7.3	+4.0	-8.1	+1.8	+52	+83	+111	+126	+7	+2.9	-4.5	+69	+7.7	-1.7
83	NFW21S173	STONE POINT NOLTE N340 ^{SV}	-5.0	-2.7	-1.8	+6.3	+51	+96	+120	+110	+14	+3.2	-6.4	+72	+6.6	-0.2
84	NFW21S216	GLENAVON GENERAL Q057 ^{SV}	+8.2	+2.8	-11.1	+3.6	+55	+93	+123	+112	+18	+3.0	-3.4	+72	+5.6	-2.0
85	NFW21S218	GLENAVON REALITY Q072 ^{SV}	+0.1	+4.6	-6.7	+6.0	+54	+98	+133	+106	+23	+3.7	-4.5	+78	+7.4	-1.6
86	NFW21S217	GLENAVON INTENSITY Q207 ^{SV}	-7.5	+6.5	-6.0	+6.5	+62	+108	+146	+140	+14	+1.7	-3.6	+87	+3.4	-1.4
87	NFW21S272	GLENAVON P190 ^{SV}	+9.9	+10.0	-4.3	+1.4	+56	+103	+135	+127	+18	+2.6	-5.1	+76	+1.8	-1.3
88	NFW21S212	GLENAVON ENHANCE Q042 ^{PV}	-0.2	-3.7	-7.6	+6.0	+65	+108	+146	+131	+14	+3.5	-2.4	+74	+8.0	-1.9
89	NFW21S279	GLENAVON J130 ^{SV}	+5.2	+2.3	-3.0	+1.9	+35	+64	+81	+80	+14	+1.0	-7.1	+52	-0.3	+3.4
90	NFW21S284	STONE POINT NOLTE N340 ^{SV}	+1.9	-0.4	-6.4	+4.8	+56	+102	+132	+119	+18	+2.3	-2.9	+83	+5.0	+0.7
91	NFW21S162	WATTLETOP Q41 ^{PV}	+1.8	-0.2	-2.4	+4.0	+46	+89	+107	+68	+23	+1.4	-5.2	+65	+6.0	+0.5
92	NFW21S336	GLENAVON P068 ^{SV}	+1.4	+4.4	-7.5	+6.4	+62	+112	+153	+144	+21	+3.4	-6.4	+91	+3.5	-1.1
93	NFW21S123	MUSGRAVE 316 EXCLUSIVE ^{PV}	-0.3	+1.5	-6.2	+4.6	+54	+95	+117	+115	+11	+2.4	-1.9	+72	+5.6	+0.9
94	NFW21S022	MUSGRAVE 316 EXCLUSIVE ^{PV}	+7.6	+1.7	-5.5	+3.0	+54	+100	+124	+86	+22	+2.9	-2.1	+74	+6.9	+1.7
95	NFW21S048	SYDGEN ENHANCE ^{SV}	+1.6	+0.0	-3.6	+4.6	+55	+98	+134	+108	+21	+2.8	-3.3	+69	+5.6	+0.2
96	NFW21S159	WATTLETOP Q41 ^{PV}	+6.3	+0.1	-3.4	+2.1	+44	+86	+102	+83	+16	+2.1	-5.2	+55	+6.0	+2.2
97	NFW21S243	GLENAVON INTENSITY Q207 ^{SV}	-2.0	+5.2	-1.4	+4.7	+50	+84	+114	+105	+17	+0.9	-3.8	+57	+3.4	+0.9
98	NFW21S247	RENNYLEA N479 ^{PV}	-1.2	+2.7	-3.5	+5.3	+47	+77	+102	+78	+15	+2.3	-7.3	+56	+4.4	+1.6
99	NFW21S246	GLENAVON INTENSITY Q207 ^{SV}	-5.9	+3.7	-2.2	+5.7	+62	+101	+126	+109	+16	+2.1	-5.0	+75	+5.7	-2.2
100	NFW21S179	RENNYLEA N479 ^{PV}	+4.2	+8.3	-5.6	+3.8	+55	+89	+112	+68	+18	+1.0	-6.5	+72	+8.3	+1.2
101	NFW21S215	WATTLETOP Q41 ^{PV}	-0.2	+2.6	-1.1	+4.7	+51	+87	+112	+86	+15	+4.2	-5.7	+62	+12.0	-0.2
102	NFW21S227	GLENAVON INTENSITY Q101 ^{SV}	-5.1	+1.6	-4.2	+5.7	+58	+97	+133	+126	+11	+2.3	-4.2	+74	+7.8	+1.0
103	NFW21S201	GLENAVON ENHANCE Q042 ^{PV}	+8.3	+5.3	-8.6	-0.8	+39	+76	+89	+52	+19	+2.7	-4.8	+52	+5.3	-0.2
104	NFW21S237	MUSGRAVE 316 EXCLUSIVE ^{PV}	+2.4	+4.3	+0.7	+5.8	+57	+98	+124	+102	+16	+2.4	-4.5	+71	+6.1	+0.0
105	NFW21S262	GLENAVON P042 ^{SV}	+0.2	+7.8	-8.6	+5.3	+61	+110	+151	+150	+21	+3.3	-6.8	+85	+0.4	+1.3
106	NFW21S304	GLENAVON P190 ^{SV}	+3.2	-0.8	-2.2	+5.1	+52	+95	+124	+116	+18	+1.5	-1.3	+75	+5.4	-1.8
107	NFW21S032	PATHFINDER GENERAL K7 ^{SV}	+5.0	-1.6	-5.3	+3.4	+59	+100	+138	+130	+14	+1.3	-5.2	+85	+4.1	-0.7
108	NFW21S299	GLENAVON P190 ^{SV}	-4.1	-0.3	-0.9	+5.8	+49	+90	+125	+106	+20	+3.4	-5.4	+74	+3.1	-1.0
109	NFW21S059	MUSGRAVE 316 EXCLUSIVE ^{PV}	+8.7	+4.3	-2.8	+1.4	+47	+83	+104	+81	+15	+2.3	-3.5	+59	+6.4	+0.5
110	NFW21S023	PATHFINDER GENERAL K7 ^{SV}	+2.8	+2.3	-7.7	+5.2	+55	+83	+116	+110	+7	+0.9	-4.7	+73	+9.0	-2.2

Like and Follow Glenavon Angus on



EBV & GTS Summary



P8	RBY	IMF	NFI-F	\$A	\$A-L	Stature	Capacity	Body Length	Front Feet	Back Feet	Rear Leg Angle	Feet/Past	Muscling	Doability	Sheath	Coat	Grade
-1.7	-0.8	+2.0	+0.22	\$180	\$360	-	-	-	-	-	-	-	-	-	-	-	7
-2.3	-1.3	+2.5	-0.04	\$239	\$371	-	-	-	-	-	-	-	-	-	-	-	7
+0.7	+0.5	+2.3	+0.42	\$244	\$378	-	-	-	-	-	-	-	-	-	-	-	5
-2.1	-0.9	+0.9	+0.44	\$196	\$346	-	-	-	-	-	-	-	-	-	-	-	5
-4.2	-3.7	+2.2	+0.14	\$214	\$337	-	-	-	-	-	-	-	-	-	-	-	7
-2.4	-2.8	+2.0	+0.03	\$206	\$365	-	-	-	-	-	-	-	-	-	-	-	7
-2.7	-2.0	+2.0	-0.17	\$232	\$388	-	-	-	-	-	-	-	-	-	-	-	5
-0.1	+0.9	+2.5	-0.35	\$242	\$407	-	-	-	-	-	-	-	-	-	-	-	7
-4.3	-4.1	+2.0	+0.07	\$195	\$346	-	-	-	-	-	-	-	-	-	-	-	7
-0.1	-0.5	+0.8	-0.67	\$155	\$308	-	-	-	-	-	-	-	-	-	-	-	5
+0.4	+1.1	+1.1	-0.64	\$170	\$323	-	-	-	-	-	-	-	-	-	-	-	5
-2.7	-1.8	+1.6	-0.19	\$239	\$371	-	-	-	-	-	-	-	-	-	-	-	7
+1.8	-0.3	+1.9	-0.27	\$198	\$374	-	-	-	-	-	-	-	-	-	-	-	7
-1.2	-0.3	+2.5	+0.22	\$201	\$357	-	-	-	-	-	-	-	-	-	-	-	7
-0.1	+0.6	+1.8	+0.32	\$233	\$360	-	-	-	-	-	-	-	-	-	-	-	7
-2.3	-1.7	+1.5	-0.15	\$181	\$350	-	-	-	-	-	-	-	-	-	-	-	5
-0.1	-0.2	+2.5	+0.29	\$180	\$318	-	-	-	-	-	-	-	-	-	-	-	7
-3.6	-2.0	+1.4	-0.26	\$197	\$354	-	-	-	-	-	-	-	-	-	-	-	6
-2.1	-1.6	+2.9	+0.63	\$211	\$358	-	-	-	-	-	-	-	-	-	-	-	6
-3.2	-1.4	+1.4	-0.43	\$170	\$325	-	-	-	-	-	-	-	-	-	-	-	7
-2.6	-1.3	+1.5	-0.40	\$206	\$394	-	-	-	-	-	-	-	-	-	-	-	5
-0.7	-1.9	+2.6	-0.20	\$225	\$387	-	-	-	-	-	-	-	-	-	-	-	6
+4.7	+3.4	+1.9	+0.00	\$137	\$261	-	-	-	-	-	-	-	-	-	-	-	5
-0.8	+0.7	+2.7	+0.31	\$199	\$355	-	-	-	-	-	-	-	-	-	-	-	6
+0.8	+0.5	+3.2	+0.11	\$220	\$336	-	-	-	-	-	-	-	-	-	-	-	5
-1.8	-1.1	+1.1	-0.75	\$198	\$387	-	-	-	-	-	-	-	-	-	-	-	6
+0.8	+0.9	+2.5	+0.61	\$179	\$325	-	-	-	-	-	-	-	-	-	-	-	5
+1.7	+1.7	+1.9	-0.17	\$232	\$376	-	-	-	-	-	-	-	-	-	-	-	5
-0.1	+0.2	+2.6	-0.25	\$208	\$355	-	-	-	-	-	-	-	-	-	-	-	5
+3.2	+2.2	+2.9	+0.52	\$191	\$329	-	-	-	-	-	-	-	-	-	-	-	6
-0.2	+0.9	+2.0	-0.23	\$171	\$302	-	-	-	-	-	-	-	-	-	-	-	6
+1.3	+1.6	+2.2	-0.14	\$189	\$305	-	-	-	-	-	-	-	-	-	-	-	6
-3.5	-2.2	+2.0	-0.75	\$216	\$349	-	-	-	-	-	-	-	-	-	-	-	5
-0.3	+1.2	+2.5	-0.07	\$271	\$401	-	-	-	-	-	-	-	-	-	-	-	5
-0.3	-0.2	+2.5	+0.54	\$220	\$351	-	-	-	-	-	-	-	-	-	-	-	6
-0.5	+1.0	+0.8	-0.32	\$175	\$321	-	-	-	-	-	-	-	-	-	-	-	6
+0.6	-0.2	+2.5	+0.18	\$221	\$336	-	-	-	-	-	-	-	-	-	-	-	5
-0.1	+0.0	+2.7	+0.15	\$222	\$372	-	-	-	-	-	-	-	-	-	-	-	5
+2.2	+1.3	+1.4	-0.44	\$186	\$382	-	-	-	-	-	-	-	-	-	-	-	5
-4.6	-1.8	+1.8	-0.20	\$167	\$310	-	-	-	-	-	-	-	-	-	-	-	6
-0.2	-0.7	+2.0	-0.05	\$213	\$385	-	-	-	-	-	-	-	-	-	-	-	5
-1.9	-1.0	+2.5	-0.13	\$170	\$300	-	-	-	-	-	-	-	-	-	-	-	5
-0.6	+0.5	+2.2	-0.18	\$211	\$346	-	-	-	-	-	-	-	-	-	-	-	5
-2.2	-2.2	+2.0	+0.61	\$205	\$350	-	-	-	-	-	-	-	-	-	-	-	5

Facebook & Instagram or check out our website!





RISING 2 YEAR OLD BULLS

Lot 1

GLENAVON RANKLE R190^{SV}

NFWR190

DOB: 14/08/2020 • Registration Status: HBR

BOOROOMOOKA BARTEL K274^{SV}WATTLETOP AMBUSH 28 D118^{PV}

Purchaser:.....

NFWN230 GLENAVON N230^{SV}NFWG217 GLENAVON G217[#]

\$:.....

GLENAVON G243[#]GLENAVON GILDA W237[#]

TACE	June 2022 TransTasman Angus Cattle Evaluation																				Select. Index		
	CEDir	CEDtrs	GL	BW	200	400	600	MCW	Milk	SS	DTC	CWT	EMA	Rib	P8	RBY	IMF	NFI-F	DOC	Foot	Claw	\$A	\$A-L
EBVs	-9.9	+1.5	-3.4	+7.8	+60	+109	+147	+145	+14	+1.3	-2.6	+88	+5.9	-2.7	-2.2	+0.8	+2.5	-0.14	-	+1.16	+0.92	\$166	\$316
Acc	52%	45%	63%	72%	69%	69%	71%	67%	63%	69%	37%	63%	59%	66%	62%	62%	59%	49%	-	60%	60%		
Perc	99	64	70	98	10	7	5	4	78	79	83	3	52	98	89	37	32	15	-	86	65	79	67
Genetic Type Summary (GTS)	Stature	Capacity	Length	F.Feet	H.Feet	Rear Leg	Feet/Past	Muscling	Doability	Sheath	Coat	Grade	Scrotal	Birth W	600 Day	Genetic Conditions: AMFU,CAFU,DDFU,NHFU							
	30	39	34	23	23	26	22	38	32	4	2	6	43cm	50kg	838kg	Traits: CE,BWT,200WT,400WT,600WT,SC, Scan(EMA,Rib,Rump,IMF),Genomics							

Growth Powerhouse! Used on cmcl cows last spring. R190 still topped the R bulls 600dw in May. He scanned the largest EMA(117) and offers capacity, length & large scrotal. A grandson of Booroomooka Bartel K274 and Dam G217 has wonderful longevity and calf history. PTIC with her 10th Calf, as did maternal grandam W237 (12 calves). Longevity and stability are genetic.

Lot 2

GLENAVON RADIATE R042^{SV}

NFWR042

DOB: 23/07/2020 • Registration Status: HBR

BOOROOMOOKA BARTEL K274^{SV}GLENAVON E213^{SV}

Purchaser:.....

NFWP300 GLENAVON P300^{SV}NFWH402 GLENAVON H402[#]

\$:.....

GLENAVON K227[#]GLENAVON A39[#]

TACE	June 2022 TransTasman Angus Cattle Evaluation																				Select. Index		
	CEDir	CEDtrs	GL	BW	200	400	600	MCW	Milk	SS	DTC	CWT	EMA	Rib	P8	RBY	IMF	NFI-F	DOC	Foot	Claw	\$A	\$A-L
EBVs	+1.5	+4.2	-4.2	+6.2	+56	+99	+137	+124	+21	+3.4	-4.5	+85	+6.9	-1.0	-1.3	+1.7	+1.0	-0.14	-	+1.10	+0.94	\$189	\$353
Acc	53%	46%	66%	73%	69%	69%	72%	68%	64%	69%	37%	64%	61%	67%	63%	63%	61%	50%	-	59%	59%		
Perc	61	37	58	89	19	21	12	14	22	9	52	5	36	77	73	10	87	15	-	77	69	58	40
Genetic Type Summary (GTS)	Stature	Capacity	Length	F.Feet	H.Feet	Rear Leg	Feet/Past	Muscling	Doability	Sheath	Coat	Grade	Scrotal	Birth W	600 Day	Genetic Conditions: AMFU,CAFU,DDFU,NHFU							
	30	38	34	23	24	25	24	38	27	4	2	5	42cm	42kg	780kg	Traits: CE,BWT,200WT,400WT,600WT,SC, Scan(EMA,Rib,Rump,IMF),Genomics							

Another Booroomooka Bartel grandson presents with length and is in the top handful for 600dw. Huge longevity on the maternal side with Dam H402 retained this year after 8 calves. Grandam A39 (9 calves) & Grand-grandam Y19 (7 calves).

Lot 3

GLENAVON RATHER R130^{SV}

NFWR130

DOB: 4/08/2020 • Registration Status: HBR

SYDGEN BLACK PEARL 2006^{PV}GLENAVON C116^{SV}

Purchaser:.....

NFWN019 GLENAVON N019^{SV}NFWE119 GLENAVON E119[#]

\$:.....

GLENAVON L155[#]GLENAVON C176[#]

TACE	June 2022 TransTasman Angus Cattle Evaluation																				Select. Index		
	CEDir	CEDtrs	GL	BW	200	400	600	MCW	Milk	SS	DTC	CWT	EMA	Rib	P8	RBY	IMF	NFI-F	DOC	Foot	Claw	\$A	\$A-L
EBVs	+6.1	+5.0	-3.4	+2.9	+50	+87	+128	+120	+17	+0.7	-1.2	+80	+5.3	+1.0	-0.4	+0.2	+0.7	+0.16	-	+1.38	+0.90	\$159	\$314
Acc	54%	48%	68%	71%	70%	71%	68%	64%	64%	39%	64%	61%	67%	63%	63%	61%	51%	-	61%	60%			
Perc	22	28	70	23	50	59	25	18	52	93	94	10	63	22	50	62	93	47	-	99	61	83	69
Genetic Type Summary (GTS)	Stature	Capacity	Length	F.Feet	H.Feet	Rear Leg	Feet/Past	Muscling	Doability	Sheath	Coat	Grade	Scrotal	Birth W	600 Day	Genetic Conditions: AMFU,CAFU,DDFU,NHC							
	25	38	29	22	23	26	23	39	31	5	1	6	41cm	36kg	762kg	Traits: CE,BWT,200WT,400WT,600WT,SC, Scan(EMA,Rib,Rump,IMF),Genomics							

Sired by our N19 a standout Black Pearl son, kept for stud duties. R130 is an easy-doing type with great muscle and a slick coat. 9th calf out of Dam E119, with great heifer suitability.

Lot 4

GLENAVON SP NOLTE R120^{SV}

NFWR120

DOB: 3/08/2020 • Registration Status: HBR

STONE POINT LOVIS L178^{SV}DUNOON EVOLVE E700^{PV}

Purchaser:.....

SYAN340 STONEY POINT NOLTE N340^{SV}NFWK369 GLENAVON K369[#]

\$:.....

STONE POINT MAXINE K250^{SV}GLENAVON E119[#]

TACE	June 2022 TransTasman Angus Cattle Evaluation																				Select. Index		
	CEDir	CEDtrs	GL	BW	200	400	600	MCW	Milk	SS	DTC	CWT	EMA	Rib	P8	RBY	IMF	NFI-F	DOC	Foot	Claw	\$A	\$A-L
EBVs	-5.2	-3.9	-2.2	+7.7	+65	+118	+156	+164	+15	+1.3	-1.8	+95	+2.9	-0.7	-0.9	-0.2	+2.5	-0.25	-	+0.96	+0.68	\$167	\$344
Acc	52%	45%	69%	73%	70%	69%	71%	68%	62%	68%	36%	64%	60%	66%	63%	63%	61%	50%	-	60%	60%		
Perc	93	94	86	98	3	2	2	1	71	79	90	1	92	69	63	76	32	8	-	46	17	78	47
Genetic Type Summary (GTS)	Stature	Capacity	Length	F.Feet	H.Feet	Rear Leg	Feet/Past	Muscling	Doability	Sheath	Coat	Grade	Scrotal	Birth W	600 Day	Genetic Conditions: AMFU,CAFU,DDFU,NHFU							
	25	39	30	22	24	26	23	39	34	5	1	7	37cm	46kg	798kg	Traits: CE,BWT,200WT,400WT,600WT,SC, Scan(EMA,Rib,IMF),Genomics							

On the cover for good reason! Used on cmcl 1st calvers last spring. R120 is one of the highest grading bulls in the line-up. Easy doing and with good muscle, capacity & length. Ranked 3rd for 600dw, scanned in the top 10% of the group for marbling, EMA, Rib & Rump. Dam K369 is a large framed cow PTIC with her 6th calf and grandam E119 is the dam of Lot 3.



Lot 5 **GLENAVON INTENSITY R252^{PV}** **NFWR252**
 DOB: 25/08/2020 • Registration Status: HBR

H P C A INTENSITY# GLENAVON J034^{SV} Purchaser:.....
 NOR479 RENNYLEA N479^{PV} NFWN273 GLENAVON EVENING STAR N273^{SV} \$:.....
 RENNYLEA H411^{SV} GLENAVON G012#

TACE	June 2022 TransTasman Angus Cattle Evaluation																			Select. Index			
	CEDir	CEDtrs	GL	BW	200	400	600	MCW	Milk	SS	DTC	CWT	EMA	Rib	P8	RBY	IMF	NFI-F	DOC	Foot	Claw	\$A	\$A-L
EBVs	-15.1	-0.7	-2.4	+9.6	+72	+114	+149	+139	+10	+2.2	-7.0	+84	+8.0	+0.8	+0.3	+0.7	+1.6	-0.69	-	+0.94	+0.80	\$210	\$353
Acc	57%	50%	71%	73%	71%	71%	72%	71%	64%	71%	41%	66%	64%	69%	65%	66%	64%	55%	-	63%	63%		
Perc	99	81	84	99	1	3	4	5	96	41	14	6	22	26	31	41	67	1	-	41	39	36	40

Genetic Type Summary (GTS)	Stature	Capacity	Length	F.Feet	H.Feet	Rear Leg	Feet/Past	Muscling	Doability	Sheath	Coat	Grade	Scrotal	Birth W	600 Day	Genetic Conditions: AMFU,CAFU,DDFU,NHFU Traits: CE,BWT,200WT,400WT,600WT,SC,Scan(EMA,Rib,Rump,IMF),Genomics
		27	39	31	22	23	26	23	39	29	5	1	6	40cm	50kg	

One of 15 Rennylea Intensity N479 sons in the sale. R252 offers great growth, good capacity, length and muscle with a slick coat.

Lot 6 **GLENAVON RANT R194^{SV}** **NFWR194**
 DOB: 14/08/2020 • Registration Status: HBR

BOOROOMOOKA BARTEL K274^{SV} GLENAVON K125^{SV} Purchaser:.....
 NFWN022 GLENAVON N022^{SV} NFWM180 GLENAVON DELIMA M180# \$:.....
 GLENAVON L322# GLENAVON K282#

TACE	June 2022 TransTasman Angus Cattle Evaluation																			Select. Index			
	CEDir	CEDtrs	GL	BW	200	400	600	MCW	Milk	SS	DTC	CWT	EMA	Rib	P8	RBY	IMF	NFI-F	DOC	Foot	Claw	\$A	\$A-L
EBVs	+2.8	+4.6	-6.7	+5.1	+59	+109	+150	+147	+18	+4.3	-7.1	+83	+2.9	+0.8	+0.3	-0.2	+1.6	+0.12	-	+1.08	+0.94	\$194	\$392
Acc	51%	44%	65%	71%	68%	68%	71%	66%	60%	69%	34%	62%	59%	65%	61%	61%	59%	48%	-	59%	59%		
Perc	50	32	20	72	12	6	4	3	46	2	13	7	92	26	31	76	67	42	-	74	69	53	15

Genetic Type Summary (GTS)	Stature	Capacity	Length	F.Feet	H.Feet	Rear Leg	Feet/Past	Muscling	Doability	Sheath	Coat	Grade	Scrotal	Birth W	600 Day	Genetic Conditions: AMFU,CAFU,DDFU,NHFU Traits: CE,BWT,200WT,400WT,600WT,SC,Scan(EMA,Rib,Rump,IMF),Genomics
		26	40	30	22	23	26	23	39	32	4	2	6	43cm	42kg	

The 1st of 11 N22 sons. Easy doing with great capacity, length, large scrotal, and strong growth. Dam M180 is an extremely powerful cow within our herd.

Lot 7 **GLENAVON RADIUS R049^{SV}** **NFWR049**
 DOB: 24/07/2020 • Registration Status: HBR

SYDGEN BLACK PEARL 2006^{PV} GLENAVON F244^{SV} Purchaser:.....
 NFWN019 GLENAVON N019^{SV} NFWL178 GLENAVON L178# \$:.....
 GLENAVON L155# GLENAVON B46#

TACE	June 2022 TransTasman Angus Cattle Evaluation																			Select. Index			
	CEDir	CEDtrs	GL	BW	200	400	600	MCW	Milk	SS	DTC	CWT	EMA	Rib	P8	RBY	IMF	NFI-F	DOC	Foot	Claw	\$A	\$A-L
EBVs	+3.0	+3.2	-5.6	+5.9	+46	+77	+112	+120	+9	+1.2	-7.9	+65	+3.5	+2.7	+3.6	-0.8	+0.9	+0.37	-	+1.16	+0.90	\$151	\$310
Acc	55%	49%	69%	73%	71%	70%	72%	70%	65%	69%	40%	66%	63%	69%	65%	63%	53%	53%	-	57%	57%		
Perc	48	47	34	86	69	85	61	19	97	82	7	54	87	3	1	90	89	73	-	86	61	87	71

Genetic Type Summary (GTS)	Stature	Capacity	Length	F.Feet	H.Feet	Rear Leg	Feet/Past	Muscling	Doability	Sheath	Coat	Grade	Scrotal	Birth W	600 Day	Genetic Conditions: AMFU,CAFU,DDFU,NHFU Traits: CE,BWT,200WT,400WT,600WT,SC,Scan(EMA,Rib,Rump,IMF),Genomics
		26	38	30	22	23	26	24	38	31	5	1	5	36cm	44kg	

Slick coated with good length. Sired by our N19 (Black Pearl son) and with one of Fred's favorite bulls F244 the sire of the dam.

Lot 8 **GLENAVON SP NOLTE R017^{SV}** **NFWR017**
 DOB: 16/07/2020 • Registration Status: HBR

STONE POINT LOVIS L178^{SV} KAROO A241 EQUATOR E39^{PV} Purchaser:.....
 SYAN340 STONEY POINT NOLTE N340^{SV} NFWK082 GLENAVON K082# \$:.....
 STONEY POINT MAXINE K250^{SV} GLENAVON H144#

TACE	June 2022 TransTasman Angus Cattle Evaluation																			Select. Index			
	CEDir	CEDtrs	GL	BW	200	400	600	MCW	Milk	SS	DTC	CWT	EMA	Rib	P8	RBY	IMF	NFI-F	DOC	Foot	Claw	\$A	\$A-L
EBVs	+2.6	+4.3	-5.4	+4.9	+55	+98	+136	+143	+16	+0.9	-2.2	+79	+3.3	+0.2	-0.4	+0.1	+1.6	-0.10	-	+0.84	+0.76	\$161	\$336
Acc	54%	46%	71%	73%	70%	70%	72%	68%	62%	68%	38%	64%	61%	67%	63%	63%	61%	50%	-	61%	61%		
Perc	52	35	37	68	25	25	14	4	65	89	87	13	89	42	50	66	67	18	-	19	31	82	53

Genetic Type Summary (GTS)	Stature	Capacity	Length	F.Feet	H.Feet	Rear Leg	Feet/Past	Muscling	Doability	Sheath	Coat	Grade	Scrotal	Birth W	600 Day	Genetic Conditions: AMFU,CAFU,DDC,NHFU Traits: CE,BWT,200WT,400WT,600WT,SC,Scan(EMA,Rib,Rump,IMF),Genomics
		24	40	28	22	23	27	22	40	32	5	2	6	39cm	38kg	

Used on 1st calvers last spring, R17 has good capacity, muscle, and doability. Top 20% of the contemporary group for 600dw. Actual BW 38kg well below R Bull drop average of 41kg. On the maternal side Dam K82 is PTIC with her 8th calf, grandam H144 had 8 calves & GGDam C63 had 9 calves.



Lot 9 GLENAVON RESPONSE R121^{SV}

NFWR121

DOB: 3/08/2020 • Registration Status: APR

GLENAVON G055^{SV} GLENAVON Z76^{SV} Purchaser:.....
 NFWN250 GLENAVON N250^{SV} NFEW182 GLENAVON E182* \$:.....
 GLENAVON G186* GLENAVON Z24A* \$:.....

TACE	June 2022 TransTasman Angus Cattle Evaluation																				Select. Index		
	CEDir	CEDtrs	GL	BW	200	400	600	MCW	Milk	SS	DTC	CWT	EMA	Rib	P8	RBY	IMF	NFI-F	DOC	Foot	Claw	\$A	\$A-L
EBVs	+3.0	-1.4	-1.8	+4.9	+44	+87	+116	+97	+20	+2.2	-6.3	+52	+4.7	-0.4	+0.9	+0.6	+1.8	-0.05	-	+1.16	+0.98	\$184	\$324
Acc	53%	47%	66%	73%	69%	69%	72%	67%	63%	70%	38%	63%	60%	66%	62%	62%	60%	50%	-	60%	60%		
Perc	48	85	89	68	78	57	52	56	30	41	22	91	72	61	19	45	59	23	-	86	75	63	62

Genetic Type Summary (GTS)	Stature	Capacity	Length	F.Feet	H.Feet	Rear Leg	Feet/Past	Muscling	Doability	Sheath	Coat	Grade	Scrotal	Birth W	600 Day	Genetic Conditions: AMFU,CAFU,DDC,NHFU Traits: CE,BWT,200WT,400WT,600WT,SC,Scan(EMA,Rib,IMF),Genomics
		25	38	29	22	23	27	23	38	33	5	2	6	42cm	42kg	

This is an easy doing son of N250 with longevity paired on both sides of his pedigree. Dam E182 is still active in the stud after 10 calves! Ranked top 20% of the contemporary group for 600dw and in the top handful for Rib & Rump when scanned.

Lot 10 GLENAVON INTENSITY R264^{PV}

NFWR264

DOB: 30/08/2020 • Registration Status: HBR

H P C A INTENSITY* GLENAVON G188^{PV} Purchaser:.....
 NORN479 RENNYLEA N479^{PV} NFWN316 GLENAVON EVENING STAR N316^{SV} \$:.....
 RENNYLEA H411^{SV} GLENAVON J255* \$:.....

TACE	June 2022 TransTasman Angus Cattle Evaluation																				Select. Index		
	CEDir	CEDtrs	GL	BW	200	400	600	MCW	Milk	SS	DTC	CWT	EMA	Rib	P8	RBY	IMF	NFI-F	DOC	Foot	Claw	\$A	\$A-L
EBVs	-5.7	+1.9	-0.3	+7.0	+67	+109	+145	+120	+17	+2.1	-3.4	+77	+7.2	-1.4	-2.9	+1.2	+1.6	-0.15	-	+0.82	+0.80	\$218	\$360
Acc	57%	49%	70%	74%	71%	71%	73%	71%	64%	71%	40%	66%	63%	68%	65%	65%	63%	54%	-	64%	64%		
Perc	94	61	97	95	2	7	6	19	57	45	71	15	31	85	95	22	67	14	-	16	39	28	34

Genetic Type Summary (GTS)	Stature	Capacity	Length	F.Feet	H.Feet	Rear Leg	Feet/Past	Muscling	Doability	Sheath	Coat	Grade	Scrotal	Birth W	600 Day	Genetic Conditions: AMFU,CAFU,DDFU,NHFU Traits: CE,BWT,200WT,400WT,600WT,SC,Scan(EMA,Rib,Rump,IMF),Genomics
		26	39	30	22	23	27	23	39	31	5	1	6	40cm	48kg	

Is an Intensity son with great growth out of an exceptional young cow N316, who also has another bull in the sale, yearling Lot 75. Slick coated with good capacity, length, muscle and doability.

Lot 11 GLENAVON RANSOM R103^{PV}

NFWR103

DOB: 31/07/2020 • Registration Status: HBR

WATTLETOP FRANKLIN G188^{SV} GLENAVON DOCKLANDS M049^{SV} Purchaser:.....
 NFWP054 GLENAVON P054^{SV} NFWP128 GLENAVON EVENING STAR P128^{SV} \$:.....
 GLENAVON L023* GLENAVON E39* \$:.....

TACE	June 2022 TransTasman Angus Cattle Evaluation																				Select. Index		
	CEDir	CEDtrs	GL	BW	200	400	600	MCW	Milk	SS	DTC	CWT	EMA	Rib	P8	RBY	IMF	NFI-F	DOC	Foot	Claw	\$A	\$A-L
EBVs	-11.5	-2.6	-6.8	+7.0	+56	+88	+128	+116	+16	+0.8	-1.0	+68	+5.8	-2.6	-5.0	+2.3	+0.8	-0.65	-	+0.84	+0.78	\$138	\$237
Acc	55%	47%	69%	70%	67%	70%	67%	60%	68%	36%	63%	60%	66%	62%	62%	60%	51%	-	63%	63%			
Perc	99	90	19	95	21	56	25	23	64	91	95	46	54	97	99	4	91	1	-	19	35	92	95

Genetic Type Summary (GTS)	Stature	Capacity	Length	F.Feet	H.Feet	Rear Leg	Feet/Past	Muscling	Doability	Sheath	Coat	Grade	Scrotal	Birth W	600 Day	Genetic Conditions: AMFU,CAFU,DDFU,NHFU Traits: CE,BWT,200WT,400WT,600WT,SC,Scan(EMA,Rib,Rump,IMF),Genomics
		25	38	29	22	24	26	24	40	30	4	2	6	38cm	46kg	

Matches two highly proven genetic maternal lines with P54 (a G188 son) on the sire side and Docklands on the maternal side. R103 is out of a heifer who is now PTIC with her 3rd calf.

Lot 12 GLENAVON RANDOM R086^{SV}

NFWR086

DOB: 29/07/2020 • Registration Status: HBR



BOOROOMOOKA BARTEL K274^{SV} GLENAVON G139^{SV} Purchaser:.....
 NFWN022 GLENAVON N022^{SV} NFWK273 GLENAVON K273* \$:.....
 GLENAVON L322* GLENAVON G211* \$:.....

TACE	June 2022 TransTasman Angus Cattle Evaluation																				Select. Index		
	CEDir	CEDtrs	GL	BW	200	400	600	MCW	Milk	SS	DTC	CWT	EMA	Rib	P8	RBY	IMF	NFI-F	DOC	Foot	Claw	\$A	\$A-L
EBVs	+7.0	+6.4	-5.8	+1.1	+53	+94	+123	+119	+11	+3.0	-5.9	+73	+2.0	-1.9	-2.8	+0.2	+1.9	-0.49	-	+0.92	+0.86	\$197	\$371
Acc	52%	45%	66%	72%	69%	69%	71%	68%	62%	69%	35%	63%	60%	66%	62%	62%	59%	49%	-	59%	59%		
Perc	15	15	31	5	32	36	35	20	93	15	28	28	96	92	94	62	55	2	-	36	52	50	27

Genetic Type Summary (GTS)	Stature	Capacity	Length	F.Feet	H.Feet	Rear Leg	Feet/Past	Muscling	Doability	Sheath	Coat	Grade	Scrotal	Birth W	600 Day	Genetic Conditions: AMFU,CAFU,DDFU,NHFU Traits: CE,BWT,200WT,400WT,600WT,SC,Scan(EMA,Rib,Rump,IMF),Genomics
		23	40	27	22	23	27	23	39	31	5	2	5	45cm	37kg	

Great capacity, easy doing, and offering good muscle. This lot offers the safest of heifer joining options! Adequate growth and a huge scrotal of 45cm. 600dw in the top 15% of the group, and scanned highly for EMA. One of the 11 N22 sons in the sale. Dame K273 PTIC with her 7th calf. Grandam G221 is PTIC with her 10th.



Lot 13 **GLENAVON RAM R059^{SV}** **NFWR059**
 BOOROOMOOKA BARTEL K274^{SV} GLENAVON B265^{SV} Purchaser:.....
 NFWN230 GLENAVON N230^{SV} NFEW188 GLENAVON E188# \$:.....
 GLENAVON G243* GLENAVON Z156*

DOB: 26/07/2020 • Registration Status: HBR

TACE	June 2022 TransTasman Angus Cattle Evaluation																			Select. Index			
	CEDir	CEDtrs	GL	BW	200	400	600	MCW	Milk	SS	DTC	CWT	EMA	Rib	P8	RBY	IMF	NFI-F	DOC	Foot	Claw	\$A	\$A-L
EBVs	-3.3	+2.5	-5.1	+7.0	+46	+85	+114	+96	+9	-0.5	-4.6	+64	+3.8	-1.5	-1.4	+0.6	+2.2	+0.19	-	+1.16	+0.90	\$171	\$292
Acc	53%	46%	66%	72%	69%	69%	72%	67%	64%	69%	37%	64%	60%	66%	63%	62%	60%	49%	-	57%	57%		
Perc	87	55	42	95	69	63	56	58	97	99	50	61	84	87	75	45	43	51	-	86	61	74	80

Genetic Type Summary (GTS)	Stature	Capacity	Length	F.Feet	H.Feet	Rear Leg	Feet/Past	Muscling	Doability	Sheath	Coat	Grade	Scrotal	Birth W	600 Day	Genetic Conditions: AMFU,CAFU,DDFU,NHFU					
	28	38	31	24	25	26	23	38	30	4	2	5	37cm	44kg	768kg	Traits: CE,BWT,200WT,400WT,600WT,SC, Scan(EMA,Rib,Rump,IMF),Genomics					

Great length and excellent feet. 600dw in the top 20% of the group, scanned in the top 20% for EMA. R59 was the 10th calf of E188 before she was retired. Great maternal longevity.

Lot 14 **GLENAVON RIVAL R259^{SV}** **NFWR259**
 BOOROOMOOKA BARTEL K274^{SV} GLENAVON F198^{SV} Purchaser:.....
 NFWP300 GLENAVON P300^{SV} NFWL157 GLENAVON L157# \$:.....
 GLENAVON K227* GLENAVON C160*

DOB: 27/08/2020 • Registration Status: HBR

TACE	June 2022 TransTasman Angus Cattle Evaluation																			Select. Index			
	CEDir	CEDtrs	GL	BW	200	400	600	MCW	Milk	SS	DTC	CWT	EMA	Rib	P8	RBY	IMF	NFI-F	DOC	Foot	Claw	\$A	\$A-L
EBVs	-13.2	-0.3	-3.0	+9.3	+64	+113	+156	+147	+11	+5.4	-6.7	+88	+4.7	-2.4	-2.0	+2.0	+0.3	-0.44	-	+0.76	+0.92	\$159	\$311
Acc	52%	45%	64%	72%	68%	68%	71%	67%	60%	69%	37%	63%	59%	65%	62%	62%	60%	49%	-	61%	61%		
Perc	99	78	76	99	3	4	2	3	94	1	17	3	72	96	86	6	97	3	-	9	65	83	71

Genetic Type Summary (GTS)	Stature	Capacity	Length	F.Feet	H.Feet	Rear Leg	Feet/Past	Muscling	Doability	Sheath	Coat	Grade	Scrotal	Birth W	600 Day	Genetic Conditions: AMFU,CAFU,DDFU,NHFU					
	27	38	31	22	23	26	24	38	30	4	5	5	47cm	52kg	776kg	Traits: CE,BWT,200WT,400WT,600WT,SC, Scan(EMA,Rib,Rump,IMF),Genomics					

Offers great length and the highest scrotal recording in the sale catalogue 47cm. 600dw well inside the top 10% of the group. Maternal grandam C160 12 calves before been retired.

Lot 15 **GLENAVON RATING R135^{SV}** **NFWR135**
 BOOROOMOOKA BARTEL K274^{SV} CONNEALY REVENUE 7392# Purchaser:.....
 NFWN022 GLENAVON N022^{SV} NFWL052 GLENAVON L052# \$:.....
 GLENAVON L322* GLENAVON D336*

DOB: 5/08/2020 • Registration Status: HBR

TACE	June 2022 TransTasman Angus Cattle Evaluation																			Select. Index			
	CEDir	CEDtrs	GL	BW	200	400	600	MCW	Milk	SS	DTC	CWT	EMA	Rib	P8	RBY	IMF	NFI-F	DOC	Foot	Claw	\$A	\$A-L
EBVs	+2.8	+8.1	-5.8	+4.1	+54	+96	+123	+106	+19	+3.0	-4.4	+76	+4.7	-0.3	-0.6	+1.1	+1.7	-0.31	-	+1.12	+1.10	\$212	\$367
Acc	55%	49%	71%	73%	71%	71%	72%	70%	64%	70%	39%	66%	63%	69%	65%	65%	63%	53%	-	59%	59%		
Perc	50	5	31	49	26	30	36	39	34	15	54	20	72	57	55	25	63	6	-	81	90	34	30

Genetic Type Summary (GTS)	Stature	Capacity	Length	F.Feet	H.Feet	Rear Leg	Feet/Past	Muscling	Doability	Sheath	Coat	Grade	Scrotal	Birth W	600 Day	Genetic Conditions: AMFU,CAFU,DDFU,NHFU					
	24	39	28	22	23	27	23	38	33	4	2	5	44cm	46kg	754kg	Traits: CE,BWT,200WT,400WT,600WT,SC, Scan(EMA,Rib,Rump,IMF),Genomics					

Good capacity and large scrotal 44cm. He scanned well for marbling and was used on cmcl cows as a yearling last spring due to his easy-doing type.

Lot 16 **GLENAVON RALLY R056^{PV}** **NFWR056**
 WATTLETOP FRANKLIN G188^{SV} BOOROOMOOKA BARTEL K274^{SV} Purchaser:.....
 NFWP023 GLENAVON P023^{SV} NFWP055 GLENAVON JULIA P055^{SV} \$:.....
 GLENAVON DELIMA M026* GLENAVON K146*

DOB: 26/07/2020 • Registration Status: HBR

TACE	June 2022 TransTasman Angus Cattle Evaluation																			Select. Index			
	CEDir	CEDtrs	GL	BW	200	400	600	MCW	Milk	SS	DTC	CWT	EMA	Rib	P8	RBY	IMF	NFI-F	DOC	Foot	Claw	\$A	\$A-L
EBVs	+7.5	+9.3	-6.5	+0.4	+49	+88	+121	+107	+25	+3.8	-9.9	+64	+4.5	+1.2	+2.7	+0.0	+1.9	+0.44	-	+1.00	+0.88	\$240	\$419
Acc	54%	48%	68%	70%	68%	68%	70%	68%	62%	68%	38%	64%	61%	67%	63%	63%	61%	53%	-	61%	61%		
Perc	12	2	22	2	55	54	40	38	6	5	1	60	75	18	3	70	55	79	-	56	57	12	6

Genetic Type Summary (GTS)	Stature	Capacity	Length	F.Feet	H.Feet	Rear Leg	Feet/Past	Muscling	Doability	Sheath	Coat	Grade	Scrotal	Birth W	600 Day	Genetic Conditions: AMFU,CAFU,DDFU,NHFU					
	24	39	28	22	23	27	23	39	31	5	2	5	43cm	32kg	730kg	Traits: CE,BWT,200WT,400WT,600WT,SC, Scan(EMA,Rib,Rump,IMF),Genomics					

Another lot with good capacity, muscle and doability. Going back to G188 on the sire side and Bartel on the Dam side. A very safe heifer option with his actual BW of 32kg. Very good scrotal at 43cm and scanned well for marbling.



Lot 17 GLENAVON RESERVOIR R082^{SV}

NFWR082

DOB: 29/07/2020 • Registration Status: HBR



SYDGEN BLACK PEARL 2006^{SV}

BOOROOMOOKA BAILIE D534^{SV}

Purchaser:.....

NFWN019 GLENAVON N019^{SV}

NFWG323 GLENAVON G323[#]

\$.:.....

GLENAVON L155[#]

GLENAVON E256[#]

TACE	June 2022 TransTasman Angus Cattle Evaluation																				Select. Index		
	CEDir	CEDtrs	GL	BW	200	400	600	MCW	Milk	SS	DTC	CWT	EMA	Rib	P8	RBY	IMF	NFI-F	DOC	Foot	Claw	\$A	\$A-L
EBVs	+8.0	+4.4	-6.3	+3.1	+41	+77	+114	+91	+20	+2.0	-6.3	+68	+6.2	+1.7	-0.1	-0.4	+2.2	+0.62	-	+1.00	+0.98	\$181	\$326
Acc	55%	49%	68%	73%	70%	70%	72%	69%	65%	69%	39%	65%	62%	68%	64%	64%	62%	52%	-	57%	57%		
Perc	10	34	24	27	89	86	56	68	25	49	22	42	47	11	41	82	43	91	-	56	75	66	60
Genetic Type Summary (GTS)	Stature	Capacity	Length	F.Feet	H.Feet	Rear Leg	Feet/Past	Muscling	Doability	Sheath	Coat	Grade	Scrotal	Birth W	600 Day	Genetic Conditions: AMFU,CAFU,DDFU,NHFU							
	27	38	31	23	24	26	23	38	31	4	2	5	41cm	38kg	734kg	Traits: CE,BWT,200WT,400WT,600WT,SC,Scan(EMA,Rib,Rump,IMF),Genomics							

A long, easy doing heifer joining option with great feet. Sire N19 was a standout Black Pearl son we kept and great longevity on the maternal side being the 8th calf out of Dam G323.

Lot 18 GLENAVON RATIONAL R255^{SV}

NFWR255

DOB: 26/08/2020 • Registration Status: APR



BOOROOMOOKA BARTEL K274^{SV}

PRAIRIEDGE MARBULL DESIGN931[#]

Purchaser:.....

NFWN022 GLENAVON N022^{SV}

NFWB117 GLENAVON B117[#]

\$.:.....

GLENAVON L322[#]

GLENAVON V27A[#]

TACE	June 2022 TransTasman Angus Cattle Evaluation																				Select. Index		
	CEDir	CEDtrs	GL	BW	200	400	600	MCW	Milk	SS	DTC	CWT	EMA	Rib	P8	RBY	IMF	NFI-F	DOC	Foot	Claw	\$A	\$A-L
EBVs	-1.1	+4.8	-2.3	+3.3	+46	+79	+108	+85	+15	+1.1	-7.1	+53	+1.3	+1.5	-0.1	-0.5	+1.7	+0.04	-	+0.94	+0.70	\$189	\$311
Acc	54%	48%	69%	73%	70%	69%	72%	68%	63%	69%	41%	64%	60%	66%	63%	62%	60%	50%	-	61%	61%		
Perc	78	30	85	31	71	81	69	77	70	85	13	90	98	13	41	85	63	32	-	41	20	58	70
Genetic Type Summary (GTS)	Stature	Capacity	Length	F.Feet	H.Feet	Rear Leg	Feet/Past	Muscling	Doability	Sheath	Coat	Grade	Scrotal	Birth W	600 Day	Genetic Conditions: AMFU,CAFU,DDFU,NHFU							
	25	39	30	21	23	26	24	38	30	5	1	5	39cm	42kg	736kg	Traits: CE,BWT,200WT,400WT,600WT,SC,Scan(EMA,Rib,Rump,IMF),Genomics							

Is a slick coated N22 son with good capacity and length suitable for heifers. He is the 13th calf of now-retired B117! Huge maternal longevity and fertility are on offer here.

Lot 19 GLENAVON SP NOLTE R168^{SV}

NFWR168

DOB: 10/08/2020 • Registration Status: HBR

STONE POINT LOVIS L178^{SV}

TC FRANKLIN 619[#]

Purchaser:.....

SYAN340 STONEY POINT NOLTE N340^{SV}

NFWG186 GLENAVON G186[#]

\$.:.....

STONE POINT MAXINE K250^{SV}

GLENAVON B208[#]

TACE	June 2022 TransTasman Angus Cattle Evaluation																				Select. Index		
	CEDir	CEDtrs	GL	BW	200	400	600	MCW	Milk	SS	DTC	CWT	EMA	Rib	P8	RBY	IMF	NFI-F	DOC	Foot	Claw	\$A	\$A-L
EBVs	+4.7	+0.2	-5.6	+4.8	+53	+96	+118	+108	+12	+3.2	-4.5	+62	+8.0	-1.5	+0.0	+1.7	+1.6	+0.02	-	+0.86	+0.90	\$207	\$363
Acc	55%	47%	72%	74%	71%	71%	73%	68%	63%	69%	39%	65%	62%	68%	64%	64%	62%	51%	-	63%	63%		
Perc	33	75	34	66	33	28	46	35	90	12	52	66	22	87	39	10	67	30	-	23	61	39	33
Genetic Type Summary (GTS)	Stature	Capacity	Length	F.Feet	H.Feet	Rear Leg	Feet/Past	Muscling	Doability	Sheath	Coat	Grade	Scrotal	Birth W	600 Day	Genetic Conditions: AMFU,CAFU,DDFU,NHFU							
	24	39	28	22	23	26	23	39	31	4	3	5	41cm	40kg	722kg	Traits: CE,BWT,200WT,400WT,600WT,SC,Scan(EMA,Rib,Rump,IMF),Genomics							

Used on 1st calvers last spring. R168 is one of the 14 sons from SP Nolte in the sale. He has adequate muscle with good capacity a doability. He is the 8th calf out of G186 (a TC Franklin daughter, who was also the sire of Wattletop G188).

Lot 20 GLENAVON RESERVE R081^{PV}

NFWR081

DOB: 29/07/2020 • Registration Status: HBR



BOOROOMOOKA BARTEL K274^{SV}

GLENAVON F244^{SV}

Purchaser:.....

NFWN022 GLENAVON N022^{SV}

NFWL243 GLENAVON L243^{SV}

\$.:.....

GLENAVON L322[#]

GLENAVON G211[#]

TACE	June 2022 TransTasman Angus Cattle Evaluation																				Select. Index		
	CEDir	CEDtrs	GL	BW	200	400	600	MCW	Milk	SS	DTC	CWT	EMA	Rib	P8	RBY	IMF	NFI-F	DOC	Foot	Claw	\$A	\$A-L
EBVs	+8.8	+7.7	-4.5	+0.7	+45	+87	+118	+102	+19	+3.8	-7.4	+67	+4.0	-0.1	-0.1	+0.4	+1.4	+0.23	-	+1.08	+0.86	\$196	\$362
Acc	53%	46%	68%	72%	69%	69%	71%	68%	62%	69%	36%	64%	60%	66%	63%	63%	60%	50%	-	57%	57%		
Perc	6	7	52	3	73	58	48	47	33	5	10	46	82	51	41	54	74	56	-	74	52	51	33
Genetic Type Summary (GTS)	Stature	Capacity	Length	F.Feet	H.Feet	Rear Leg	Feet/Past	Muscling	Doability	Sheath	Coat	Grade	Scrotal	Birth W	600 Day	Genetic Conditions: AMFU,CAFU,DDFU,NHFU							
	23	39	27	21	23	26	23	40	30	5	2	5	42cm	36kg	716kg	Traits: CE,BWT,200WT,400WT,600WT,SC,Scan(EMA,Rib,Rump,IMF),Genomics							

Another N22 son with a low BW of 36kg and an extremely sleep easy heifer joining option. Very good muscle, capacity, and scrotal of 42cm. Dam L243 PTIC with her 6th calf and grandam G211 is a donor cow for her calf history and longevity.



Lot 21 **GLENAVON SP NOLTE R246**^{PV} NFWR246

DOB: 22/08/2020 • Registration Status: HBR

STONE POINT LOVIS L178^{SV} GLENAVON F244^{SV} Purchaser:.....
SYAN340 STONEY POINT NOLTE N340^{SV} **NFWJ342 GLENAVON J342**^{SV} \$:.....
 STONEY POINT MAXINE K250^{SV} GLENAVON F091* \$:.....

TACE	June 2022 TransTasman Angus Cattle Evaluation																				Select. Index		
	CEDir	CEDtrs	GL	BW	200	400	600	MCW	Milk	SS	DTC	CWT	EMA	Rib	P8	RBY	IMF	NFI-F	DOC	Foot	Claw	\$A	\$A-L
EBVs	+1.1	+0.1	-2.3	+4.8	+57	+98	+128	+111	+19	+3.7	-2.4	+81	+10.4	-4.2	-5.7	+3.5	+2.6	+0.21	-	+0.78	+0.62	\$219	\$363
Acc	54%	46%	70%	74%	72%	71%	73%	70%	63%	64%	38%	65%	62%	68%	64%	64%	63%	51%	-	56%	56%		
Perc	64	76	85	66	18	25	25	31	33	5	85	9	6	99	99	1	29	54	-	11	10	27	33

Genetic Type Summary (GTS)	Stature	Capacity	Length	F.Feet	H.Feet	Rear Leg	Feet/Past	Muscling	Doability	Sheath	Coat	Grade	Scrotal	Birth W	600 Day	Genetic Conditions: AMFU,CAFU,DDFU,NHFU Traits: CE,BWT,200WT,400WT,600WT,SC, Scan(EMA,Rib,Rump,IMF),Genomics
		26	38	30	23	24	25	24	39	30	5	3	5	37cm	40kg	

This bull has good length, muscling, and great feet. Scanned highly for EMA. Dam J342 is an exceptional cow currently used as a donor for our 2022 spring joining.

Lot 22 **GLENAVON RAPID R198**^{SV} NFWR198

DOB: 14/08/2020 • Registration Status: HBR

BOOROOMOOKA BARTEL K274^{SV} GLENAVON G246^{SV} Purchaser:.....
NFWN022 GLENAVON N022^{SV} **NFWK146 GLENAVON K146**[#] \$:.....
 GLENAVON L322# GLENAVON F048# \$:.....

TACE	June 2022 TransTasman Angus Cattle Evaluation																				Select. Index		
	CEDir	CEDtrs	GL	BW	200	400	600	MCW	Milk	SS	DTC	CWT	EMA	Rib	P8	RBY	IMF	NFI-F	DOC	Foot	Claw	\$A	\$A-L
EBVs	-0.4	+4.4	-3.5	+4.7	+57	+103	+146	+162	+13	+3.1	-6.1	+83	+2.7	-1.9	-1.9	+0.7	+1.5	-0.37	-	+1.04	+0.60	\$160	\$354
Acc	53%	46%	67%	72%	70%	69%	71%	68%	62%	63%	37%	64%	60%	66%	63%	62%	60%	50%	-	59%	59%		
Perc	74	34	69	63	16	15	6	1	85	13	25	7	93	92	84	41	71	4	-	65	8	83	39

Genetic Type Summary (GTS)	Stature	Capacity	Length	F.Feet	H.Feet	Rear Leg	Feet/Past	Muscling	Doability	Sheath	Coat	Grade	Scrotal	Birth W	600 Day	Genetic Conditions: AMFU,CAFU,DDFU,NHFU Traits: BWT,200WT,400WT,600WT,SC, Scan(EMA,Rib,Rump,IMF),Genomics
		31	38	34	21	23	25	23	38	30	4	6	4	44cm	36kg	

Used on smaller cmcl cows last spring and still weighed in the top 10% of the group for 600dw. One of the longest bulls in the catalogue and has a great scrotal of 44cm. Out of a larger frame cow K146. Used selectively on smaller cows and on heifers to boost frame and length in progeny. Actual BW 36kg well below the R bull average of 41kg.

Lot 23 **GLENAVON RESPECT R118**^{SV} NFWR118

DOB: 3/08/2020 • Registration Status: HBR

SYDGEN BLACK PEARL 2006^{PV} DUNOON EVOLVE E700^{PV} Purchaser:.....
NFWN019 GLENAVON N019^{SV} **NFWK158 GLENAVON K158**[#] \$:.....
 GLENAVON L155# GLENAVON D282# \$:.....

TACE	June 2022 TransTasman Angus Cattle Evaluation																				Select. Index		
	CEDir	CEDtrs	GL	BW	200	400	600	MCW	Milk	SS	DTC	CWT	EMA	Rib	P8	RBY	IMF	NFI-F	DOC	Foot	Claw	\$A	\$A-L
EBVs	+5.3	+3.3	-7.8	+5.5	+56	+99	+143	+139	+20	+2.5	-5.1	+82	+3.9	+0.4	+2.0	-0.1	+1.1	-0.22	-	+1.16	+0.84	\$183	\$367
Acc	53%	47%	68%	72%	69%	69%	71%	68%	63%	68%	39%	64%	61%	67%	63%	63%	61%	51%	-	60%	59%		
Perc	28	46	10	79	19	23	7	5	28	29	41	8	83	37	6	73	84	10	-	86	48	64	30

Genetic Type Summary (GTS)	Stature	Capacity	Length	F.Feet	H.Feet	Rear Leg	Feet/Past	Muscling	Doability	Sheath	Coat	Grade	Scrotal	Birth W	600 Day	Genetic Conditions: AMFU,CAFU,DDFU,NHFU Traits: CE,BWT,200WT,400WT,600WT,SC, Scan(EMA,Rib,Rump,IMF),Genomics
		28	37	31	22	23	26	23	36	30	4	2	4	42cm	41kg	

Offers a good length typical of his sire N19 (Black Pearl son). Dam K158 PTIC with her 6th calf. Actual BW of 41kg is the R bull group average yet well above average for 600dw, growth relative to his peers.

Lot 24 **GLENAVON RESTRAIN R137**^{SV} NFWR137

DOB: 5/08/2020 • Registration Status: APR



SYDGEN BLACK PEARL 2006^{PV} BALD BLAIR DEBONAIR D34^{SV} Purchaser:.....
NFWN019 GLENAVON N019^{SV} **NFWK099 GLENAVON K099**[#] \$:.....
 GLENAVON L155# GLENAVON D284# \$:.....

TACE	June 2022 TransTasman Angus Cattle Evaluation																				Select. Index		
	CEDir	CEDtrs	GL	BW	200	400	600	MCW	Milk	SS	DTC	CWT	EMA	Rib	P8	RBY	IMF	NFI-F	DOC	Foot	Claw	\$A	\$A-L
EBVs	+7.8	+4.3	-4.2	+2.1	+43	+81	+110	+76	+22	+0.4	-2.5	+61	+6.3	+0.1	-0.6	+0.3	+1.8	+0.02	-	+0.92	+0.98	\$197	\$322
Acc	54%	49%	70%	72%	69%	68%	71%	68%	63%	69%	40%	64%	61%	67%	63%	63%	61%	52%	-	63%	63%		
Perc	11	35	58	12	82	76	65	88	14	96	84	71	45	45	55	58	59	30	-	36	75	50	63

Genetic Type Summary (GTS)	Stature	Capacity	Length	F.Feet	H.Feet	Rear Leg	Feet/Past	Muscling	Doability	Sheath	Coat	Grade	Scrotal	Birth W	600 Day	Genetic Conditions: AMFU,CAFU,DDFU,NHFU Traits: CE,BWT,200WT,400WT,600WT,SC, Scan(EMA,Rib,Rump,IMF),Genomics
		26	38	30	21	23	27	23	38	31	4	2	4	38cm	41kg	

Like the previous lot 23 this bull is another N19 son with actual BW 41kg and almost identical 600dw. R137 has good length and perhaps a little more easy doing than lot 23. Well suited for heifers and scanned well for EMA.



Lot 25

GLENAVON RARITY R119^{PV}

NFWR119

DOB: 3/08/2020 • Registration Status: HBR



BOOROOMOOKA BARTEL K274^{SV}

DUNOON EVERYTHING E499^{SV}

Purchaser:.....

NFWN022 GLENAVON N022^{SV}

NFWJ143 GLENAVON J143^{SV}

\$:.....

GLENAVON L322*

GLENAVON E54*

TACE	June 2022 TransTasman Angus Cattle Evaluation																			Select. Index			
	CEDir	CEDtrs	GL	BW	200	400	600	MCW	Milk	SS	DTC	CWT	EMA	Rib	P8	RBY	IMF	NFI-F	DOC	Foot	Claw	\$A	\$A-L
EBVs	+6.5	+9.1	-0.2	+0.6	+47	+89	+117	+74	+27	+2.6	-6.2	+63	+3.0	+1.9	+1.1	-0.7	+2.2	+0.12	-	+1.02	+0.98	\$235	\$376
Acc	54%	48%	68%	72%	70%	70%	72%	69%	63%	70%	39%	65%	62%	68%	64%	65%	63%	53%	-	59%	59%		
Perc	19	2	97	3	63	51	48	89	3	26	23	65	91	9	16	89	43	42	-	61	75	15	24
Genetic Type Summary (GTS)	Stature	Capacity	Length	F.Feet	H.Feet	Rear Leg	Feet/Past	Muscling	Doability	Sheath	Coat	Grade	Scrotal	Birth W	600 Day	Genetic Conditions: AMFU,CAFU,DDFU,NHFU							
	24	38	28	21	23	26	23	38	33	4	2	4	41cm	34kg	720kg	Traits: CE,BWT,200WT,400WT,600WT,SC, Scan(EMA,Rib,Rump,IMF),Genomics							

This bull was used on stud heifers as an AI backup last spring. Easy doing, very low BW yet great growth son of N22. Very low-risk heifer option!!

Lot 26

GLENAVON INTENSITY R170^{PV}

NFWR170

DOB: 10/08/2020 • Registration Status: HBR



H P C A INTENSITY*

MUSGRAVE BIG SKY^{PV}

Purchaser:.....

NORN479 RENNYLEA N479^{PV}

NFWN063 GLENAVON SASH N063^E

\$:.....

RENNYLEA H411^{SV}

GLENAVON J212*

TACE	June 2022 TransTasman Angus Cattle Evaluation																			Select. Index			
	CEDir	CEDtrs	GL	BW	200	400	600	MCW	Milk	SS	DTC	CWT	EMA	Rib	P8	RBY	IMF	NFI-F	DOC	Foot	Claw	\$A	\$A-L
EBVs	+4.7	+10.5	-6.5	+1.8	+43	+74	+85	+41	+17	+2.0	-7.8	+50	+10.9	+1.7	+0.8	+1.0	+1.7	+0.51	-	+0.60	+0.52	\$249	\$358
Acc	57%	51%	72%	73%	70%	70%	72%	70%	63%	70%	41%	65%	63%	67%	64%	64%	63%	53%	-	67%	67%		
Perc	33	1	22	9	82	90	97	99	57	49	8	94	4	11	21	29	63	85	-	1	4	8	36
Genetic Type Summary (GTS)	Stature	Capacity	Length	F.Feet	H.Feet	Rear Leg	Feet/Past	Muscling	Doability	Sheath	Coat	Grade	Scrotal	Birth W	600 Day	Genetic Conditions: AMFU,CAFU,DDFU,NHFU							
	25	38	29	23	24	25	24	38	28	5	2	4	42cm	40kg	692kg	Traits: CE,BWT,200WT,400WT,600WT,SC, Scan(EMA,Rib,Rump,IMF),Genomics							

A low BW Intensity son with great feet. Out of a smaller framed Big Sky daughter N63 who is PTIC with her 4th calf. Well suited to larger framed cows.

Lot 27

GLENAVON RAVAGE R263^{PV}

NFWR263

DOB: 29/08/2020 • Registration Status: HBR

WATTLETOP FRANKLIN G188^{SV}

GLENAVON DOCKLANDS M049^{SV}

Purchaser:.....

NFWP190 GLENAVON P190^{SV}

NFWP268 GLENAVON JULIA P268^{SV}

\$:.....

GLENAVON E145*

GLENAVON H087*

TACE	June 2022 TransTasman Angus Cattle Evaluation																			Select. Index			
	CEDir	CEDtrs	GL	BW	200	400	600	MCW	Milk	SS	DTC	CWT	EMA	Rib	P8	RBY	IMF	NFI-F	DOC	Foot	Claw	\$A	\$A-L
EBVs	-5.6	-2.0	-2.4	+6.9	+62	+104	+143	+149	+14	+2.0	-4.3	+74	+8.5	-1.9	-4.1	+2.2	+1.5	-0.53	-	+0.84	+0.66	\$175	\$336
Acc	55%	49%	68%	71%	68%	68%	70%	68%	62%	69%	38%	64%	61%	66%	63%	63%	61%	53%	-	59%	59%		
Perc	93	88	84	95	5	13	7	3	81	49	56	25	17	92	99	5	71	2	-	19	14	72	53
Genetic Type Summary (GTS)	Stature	Capacity	Length	F.Feet	H.Feet	Rear Leg	Feet/Past	Muscling	Doability	Sheath	Coat	Grade	Scrotal	Birth W	600 Day	Genetic Conditions: AMFU,CAFU,DDFU,NHFU							
	26	39	30	23	24	27	23	40	31	5	2	7	40cm	46kg	738kg	Traits: CE,BWT,200WT,400WT,600WT,SC, Scan(EMA,Rib,Rump,IMF),Genomics							

A heifers first calf and a grade 7 bull with capacity, length, muscle, and great feet. Scanned very well for EMA. Another highly proven pedigree, sired by a G188 son and Docklands on the maternal side. Dam P268 PTIC with her 3rd calf and has another son in the sale yearling Lot 88.

Lot 28

GLENAVON RETRO R196^{SV}

NFWR196

DOB: 14/08/2020 • Registration Status: HBR

BOOROOMOOKA BARTEL K274^{SV}

GLENAVON G188^{PV}

Purchaser:.....

NFWP300 GLENAVON P300^{SV}

NFWK173 GLENAVON K173*

\$:.....

GLENAVON K227*

GLENAVON G237*

TACE	June 2022 TransTasman Angus Cattle Evaluation																			Select. Index			
	CEDir	CEDtrs	GL	BW	200	400	600	MCW	Milk	SS	DTC	CWT	EMA	Rib	P8	RBY	IMF	NFI-F	DOC	Foot	Claw	\$A	\$A-L
EBVs	-5.5	-2.7	-4.5	+7.7	+57	+97	+133	+128	+14	+3.5	-5.8	+76	+7.2	-0.2	-0.9	+0.7	+2.2	+0.37	-	+1.06	+0.92	\$176	\$323
Acc	53%	47%	66%	72%	69%	69%	72%	68%	62%	69%	37%	64%	61%	67%	63%	63%	61%	51%	-	59%	59%		
Perc	93	90	52	98	15	26	18	11	78	7	29	18	31	54	63	41	43	73	-	70	65	71	62
Genetic Type Summary (GTS)	Stature	Capacity	Length	F.Feet	H.Feet	Rear Leg	Feet/Past	Muscling	Doability	Sheath	Coat	Grade	Scrotal	Birth W	600 Day	Genetic Conditions: AMFU,CAFU,DDFU,NHFU							
	29	38	32	23	23	26	23	38	30	4	4	5	41cm	47kg	752kg	Traits: CE,BWT,200WT,400WT,600WT,SC, Scan(EMA,Rib,IMF),Genomics							

This bull has length, good feet, and a large frame. He is a son of Glenavon P300 who was chosen for his length. Dam K173 is PTIC with her 7th calf.



Lot 29 GLENAVON INTENSITY R220^{PV}

NFWR220

DOB: 18/08/2020 • Registration Status: HBR

H P C A INTENSITY*

GLENAVON J053^{SV}

Purchaser:.....

NORN479 RENNYLEA N479^{PV}

NFWN189 GLENAVON ANN N189^{SV}

RENNYLEA H411^{SV}

GLENAVON C176[#]

\$:.....

TACE	June 2022 TransTasman Angus Cattle Evaluation																				Select. Index		
	CEDir	CEDtrs	GL	BW	200	400	600	MCW	Milk	SS	DTC	CWT	EMA	Rib	P8	RBY	IMF	NFI-F	DOC	Foot	Claw	\$A	\$A-L
EBVs	-0.2	+4.4	-2.2	+4.6	+53	+83	+112	+92	+18	+0.1	-3.3	+73	+10.8	-0.1	-0.9	+0.7	+2.8	-0.06	-	+0.94	+0.94	\$217	\$342
Acc	57%	50%	69%	73%	71%	70%	72%	70%	63%	71%	41%	65%	62%	67%	64%	64%	62%	53%	-	66%	66%		
Perc	73	34	86	61	34	71	61	65	46	98	73	28	5	51	63	41	23	22	-	41	69	29	48

Genetic Type Summary (GTS)	Stature	Capacity	Length	F.Feet	H.Feet	Rear Leg	Feet/Past	Muscling	Doability	Sheath	Coat	Grade	Scrotal	Birth W	600 Day	Genetic Conditions: AMFU,CAFU,DDFU,NHFU Traits: CE,BWT,200WT,400WT,600WT,SC, Scan(EMA,Rib,Rump,IMF),Genomics
		26	40	30	22	23	26	24	42	31	4	1	6	40cm	39kg	

An easy doing & well-muscled Intensity son with good capacity. He had the highest marbling scan of all R Bulls, whilst also scanning in the top 20% for EMA. Slick coated and modest actual BW of 39kg. Dam N189 PTIC with her 4th calf and grandam C176 is a powerhouse for us having recently weaned her 13th calf S177, a heifer who has been classed into the Stud keep heifer mob. Exceptional maternal pedigree!!

Lot 30 GLENAVON INTENSITY R015^{PV}

NFWR015

DOB: 15/07/2020 • Registration Status: HBR



H P C A INTENSITY*

BOOROOMOOKA BARTEL K274^{SV}

Purchaser:.....

NORN479 RENNYLEA N479^{PV}

NFWN197 GLENAVON YEE N197^{SV}

RENNYLEA H411^{SV}

GLENAVON D173[#]

\$:.....

TACE	June 2022 TransTasman Angus Cattle Evaluation																				Select. Index		
	CEDir	CEDtrs	GL	BW	200	400	600	MCW	Milk	SS	DTC	CWT	EMA	Rib	P8	RBY	IMF	NFI-F	DOC	Foot	Claw	\$A	\$A-L
EBVs	+7.0	+11.5	-7.3	+0.7	+45	+83	+102	+66	+14	+2.4	-8.4	+61	+7.2	+3.9	+2.5	-1.6	+3.3	+0.20	-	+0.94	+0.68	\$249	\$394
Acc	57%	51%	70%	73%	71%	71%	72%	70%	64%	66%	42%	66%	64%	69%	65%	66%	64%	54%	-	66%	66%		
Perc	15	1	14	3	75	70	81	94	81	33	5	69	31	1	4	98	12	52	-	41	17	8	14

Genetic Type Summary (GTS)	Stature	Capacity	Length	F.Feet	H.Feet	Rear Leg	Feet/Past	Muscling	Doability	Sheath	Coat	Grade	Scrotal	Birth W	600 Day	Genetic Conditions: AMFU,CAFU,DDFU,NHFU Traits: CE,BWT,400WT,600WT,SC, Scan(EMA,Rib,Rump,IMF),Genomics
		26	39	29	23	24	26	23	38	34	5	2	6	42cm	31kg	

Another Intensity son with good capacity. This very easy doing bull with great feet was just 31kg at birth, so a good option to use on unproven heifers. Raw scan data was at the top of the group for EMA, rib, rump, and marbling. Dam N197 PTIC with her 4th calf and fell pregnant with R15 on her first cycle in the depth of the dreaded drought in 2019.





Lot 31

GLENAVON RAVE R265^{SV}

NFWR265

DOB: 31/08/2020 • Registration Status: HBR



BOOROOMOOKA BARTEL K274^{SV}

GLENAVON E213^{SV}

Purchaser:.....

NFWN022 GLENAVON N022^{SV}

NFWH297 GLENAVON H297[#]

\$:.....

GLENAVON L322[#]

GLENAVON D59[#]

TACE	June 2022 TransTasman Angus Cattle Evaluation																				Select. Index		
	CEDir	CEDtrs	GL	BW	200	400	600	MCW	Milk	SS	DTC	CWT	EMA	Rib	P8	RBY	IMF	NFI-F	DOC	Foot	Claw	\$A	\$A-L
EBVs	+6.7	+5.5	-5.3	-1.1	+41	+77	+97	+70	+25	+2.9	-6.5	+61	+4.2	+3.0	+1.5	-0.8	+2.2	+0.54	-	+1.16	+0.88	\$209	\$339
Acc	52%	45%	66%	71%	69%	69%	70%	67%	62%	69%	36%	63%	59%	65%	61%	62%	60%	49%	-	59%	59%		
Perc	17	23	39	1	88	86	87	92	5	18	19	70	79	2	11	90	43	87	-	86	57	37	51

Genetic Type Summary (GTS)	Stature	Capacity	Length	F.Feet	H.Feet	Rear Leg	Feet/Past	Muscling	Doability	Sheath	Coat	Grade	Scrotal	Birth W	600 Day	Genetic Conditions: AMFU,CAFU,DDFU,NHFU Traits: CE,200WT,400WT,600WT,SC,Scan(EMA,Rib,Rump,IMF),Genomics
		25	38	29	23	24	26	23	38	31	4	2	6	42cm	33kg	

Another easy doing very LBW (33kg actual) heifer option. Great feet and good scrotal. From a maternal longevity pedigree in Dam H297 who is PTIC with her 9th calf. She also has another son in the sale yearling Lot 90.

Lot 32

GLENAVON RAND R085^{SV}

NFWR085

DOB: 29/07/2020 • Registration Status: HBR

SYDGEN BLACK PEARL 2006^{PV}

GLENAVON C190^{SV}

Purchaser:.....

NFWN019 GLENAVON N019^{SV}

NFWG218 GLENAVON G218[#]

\$:.....

GLENAVON L155[#]

GLENAVON A211[#]

TACE	June 2022 TransTasman Angus Cattle Evaluation																				Select. Index		
	CEDir	CEDtrs	GL	BW	200	400	600	MCW	Milk	SS	DTC	CWT	EMA	Rib	P8	RBY	IMF	NFI-F	DOC	Foot	Claw	\$A	\$A-L
EBVs	+1.5	+5.5	-8.2	+6.0	+54	+98	+136	+120	+16	+3.0	-1.9	+82	+5.6	-2.2	-4.0	+3.0	+0.5	-0.33	-	+1.12	+0.86	\$171	\$324
Acc	54%	48%	68%	72%	69%	69%	72%	68%	63%	70%	39%	64%	61%	67%	63%	63%	61%	51%	-	60%	60%		
Perc	61	23	8	87	26	25	14	18	62	15	90	8	57	95	99	1	95	5	-	81	52	75	62

Genetic Type Summary (GTS)	Stature	Capacity	Length	F.Feet	H.Feet	Rear Leg	Feet/Past	Muscling	Doability	Sheath	Coat	Grade	Scrotal	Birth W	600 Day	Genetic Conditions: AMFU,CAFU,DDFU,NHFU Traits: CE,BWT,200WT,400WT,600WT,SC,Scan(EMA,Rib,Rump,IMF),Genomics
		28	38	32	21	22	27	22	37	29	4	2	4	43cm	41kg	

Offers good length from a maternal longevity powerhouse cow G218 who has a tremendous progeny history. She is PTIC with her 10th calf. This bull has a large scrotal and 600dw in the top 25% of the group.

Lot 33

GLENAVON RATIO R253^{PV}

NFWR253

DOB: 25/08/2020 • Registration Status: APR

GLENAVON G055^{SV}

WATTLETOP EQUATOR L126^{SV}

Purchaser:.....

NFWN250 GLENAVON N250^{SV}

NFWN115 GLENAVON N115A^{SV}

\$:.....

GLENAVON G186[#]

GLENAVON L112[#]

TACE	June 2022 TransTasman Angus Cattle Evaluation																				Select. Index		
	CEDir	CEDtrs	GL	BW	200	400	600	MCW	Milk	SS	DTC	CWT	EMA	Rib	P8	RBY	IMF	NFI-F	DOC	Foot	Claw	\$A	\$A-L
EBVs	+0.9	+2.9	-0.4	+4.4	+53	+99	+131	+116	+18	+5.1	-6.5	+66	+3.3	-0.3	-0.1	+0.1	+2.4	+0.39	-	+1.00	+0.68	\$201	\$364
Acc	53%	46%	67%	73%	70%	70%	72%	69%	62%	70%	37%	65%	61%	67%	63%	64%	62%	51%	-	56%	56%		
Perc	65	51	97	56	34	22	21	24	40	1	19	50	89	57	41	66	36	75	-	56	17	46	32

Genetic Type Summary (GTS)	Stature	Capacity	Length	F.Feet	H.Feet	Rear Leg	Feet/Past	Muscling	Doability	Sheath	Coat	Grade	Scrotal	Birth W	600 Day	Genetic Conditions: AMFU,CAFU,DDFU,NHFU Traits: CE,BWT,200WT,400WT,600WT,SC,Scan(EMA,Rib,Rump,IMF),Genomics
		28	37	31	23	24	26	23	37	31	4	2	5	45cm	43kg	

Another bull with great feet and good length. Scrotal measuring 45cm placing him at the top of the R Bulls. His 600dw is in the top 25% of the sale bulls. Marbling scan the top 25% of the group. Highly proven sire and grandsire in our herd.

Lot 34

GLENAVON RIDGE R239^{SV}

NFWR239

DOB: 21/08/2020 • Registration Status: HBR

GLENAVON L286^{SV}

WATTLETOP ANDY C109^{PV}

Purchaser:.....

NFWN219 GLENAVON N219^{SV}

NFWG061 GLENAVON G061[#]

\$:.....

GLENAVON L043[#]

GLENAVON Z105[#]

TACE	June 2022 TransTasman Angus Cattle Evaluation																				Select. Index		
	CEDir	CEDtrs	GL	BW	200	400	600	MCW	Milk	SS	DTC	CWT	EMA	Rib	P8	RBY	IMF	NFI-F	DOC	Foot	Claw	\$A	\$A-L
EBVs	-4.0	+0.3	-3.3	+6.5	+45	+86	+121	+128	+11	+4.8	-3.0	+61	+6.0	-1.2	-2.9	+1.9	+1.8	+0.10	-	+1.02	+0.68	\$111	\$252
Acc	53%	46%	67%	72%	68%	68%	71%	67%	62%	69%	37%	63%	59%	66%	62%	62%	60%	50%	-	59%	59%		
Perc	89	74	72	92	74	62	39	11	94	1	77	69	50	81	95	8	59	40	-	61	17	97	93

Genetic Type Summary (GTS)	Stature	Capacity	Length	F.Feet	H.Feet	Rear Leg	Feet/Past	Muscling	Doability	Sheath	Coat	Grade	Scrotal	Birth W	600 Day	Genetic Conditions: AMFU,CAFU,DDFU,NHFU Traits: CE,BWT,200WT,400WT,600WT,SC,Scan(EMA,Rib,Rump,IMF),Genomics
		28	38	31	22	24	26	23	38	32	4	1	5	47cm	44kg	

Good length again, this easy doing slick coated bull was in the top 10% for 600dw. Recorded a huge scrotal of 47cm, equal largest scrotal in the catalogue. Out of a wonderful older cow G61 who is PTIC with her 10th calf and has another son in the sale yearling Lot 98. R239 had the 2nd highest EMA of 115 and marbling scan in top 10% of the group.



Lot 35 GLENAVON SP NOLTE R216^{SV}

NFWR216

DOB: 17/08/2020 • Registration Status: APR

STONE POINT LOVIS L178^{SV}

KENNY'S CREEK REGENT G213^{SV}

Purchaser:.....

SYAN340 STONEY POINT NOLTE N340^{SV}

NFWK078 GLENAVON K078*

\$:.....

STONE POINT MAXINE K250^{SV}

GLENAVON D112*

TACE	June 2022 TransTasman Angus Cattle Evaluation																			Select. Index			
	CEDir	CEDtrs	GL	BW	200	400	600	MCW	Milk	SS	DTC	CWT	EMA	Rib	P8	RBY	IMF	NFI-F	DOC	Foot	Claw	\$A	\$A-L
EBVs	+3.4	-4.7	-2.0	+5.0	+48	+90	+118	+100	+20	+2.6	-2.5	+71	+7.5	-0.5	-0.4	+0.3	+2.5	+0.47	-	+1.00	+0.76	\$177	\$311
Acc	54%	46%	72%	74%	71%	70%	72%	69%	62%	69%	37%	64%	61%	67%	63%	63%	61%	50%	-	61%	61%		
Perc	45	96	88	70	59	49	46	50	28	26	84	34	27	63	50	58	32	82	-	56	31	69	71
Genetic Type Summary (GTS)	Stature	Capacity	Length	F.Feet	H.Feet	Rear Leg	Feet/Past	Muscling	Doability	Sheath	Coat	Grade	Scrotal	Birth W	600 Day	Genetic Conditions: AMFU,CAFU,DDFU,NHFU							
	25	39	30	23	23	27	23	39	30	4	2	5	42cm	47kg	742kg	Traits: CE,BWT,200WT,400WT,600WT,SC, Scan(EMA,Rib,Rump,IMF),Genomics							

A SP Nolte son with good capacity, length, feet, and muscle. Solid scrotal measured at 42cm. Marbling scan is in the top 10% of the group and EMA 113 is in the top 15%. Dam K78 PTIC with her 7th calf.

Lot 36 GLENAVON RAPTURE R115^{SV}

NFWR115

DOB: 2/08/2020 • Registration Status: HBR



GLENAVON G055^{SV}

BALD BLAIR DEBONAIR D34^{SV}

Purchaser:.....

NFWN250 GLENAVON N250^{SV}

NFWH329 GLENAVON H329*

\$:.....

GLENAVON G186*

GLENAVON C337*

TACE	June 2022 TransTasman Angus Cattle Evaluation																			Select. Index			
	CEDir	CEDtrs	GL	BW	200	400	600	MCW	Milk	SS	DTC	CWT	EMA	Rib	P8	RBY	IMF	NFI-F	DOC	Foot	Claw	\$A	\$A-L
EBVs	+1.7	+0.7	-0.1	+3.4	+42	+84	+113	+82	+25	+2.8	-5.4	+48	+5.5	-0.7	-1.5	+0.3	+2.7	+0.27	-	+1.08	+0.84	\$190	\$314
Acc	54%	48%	67%	73%	70%	70%	72%	68%	64%	67%	39%	65%	62%	68%	64%	64%	62%	53%	-	59%	59%		
Perc	59	71	97	33	87	68	58	81	5	20	36	96	59	69	77	58	26	61	-	74	48	57	69
Genetic Type Summary (GTS)	Stature	Capacity	Length	F.Feet	H.Feet	Rear Leg	Feet/Past	Muscling	Doability	Sheath	Coat	Grade	Scrotal	Birth W	600 Day	Genetic Conditions: AMFU,CAFU,DDFU,NHFU							
	27	38	31	22	23	26	23	38	29	4	2	5	39cm	38kg	742kg	Traits: CE,BWT,200WT,400WT,600WT,SC, Scan(EMA,Rib,Rump,IMF),Genomics							

Good length from a longevity-packed sire line of N250 and G55. A very good heifer option and solid 600dw suggest his growth exceeds that predicted.

Lot 37 GLENAVON REACH R267^{SV}

NFWR267

DOB: 7/09/2020 • Registration Status: HBR

GLENAVON DOCKLANDS M049^{SV}

GLENAVON K002^{SV}

Purchaser:.....

NFWP187 GLENAVON P187^{SV}

NFWM142 GLENAVON M142*

\$:.....

GLENAVON H342*

GLENAVON K227*

TACE	June 2022 TransTasman Angus Cattle Evaluation																			Select. Index			
	CEDir	CEDtrs	GL	BW	200	400	600	MCW	Milk	SS	DTC	CWT	EMA	Rib	P8	RBY	IMF	NFI-F	DOC	Foot	Claw	\$A	\$A-L
EBVs	-10.6	-12.8	-0.9	+7.7	+54	+96	+132	+107	+22	+2.1	-4.1	+63	+1.1	+0.0	+1.8	-0.8	+1.7	-0.25	-	+1.30	+1.12	\$155	\$258
Acc	49%	44%	65%	69%	66%	66%	68%	66%	58%	68%	34%	61%	58%	64%	60%	61%	58%	49%	-	59%	59%		
Perc	99	99	95	98	29	30	19	38	14	45	60	61	98	48	8	90	63	8	-	97	92	85	92
Genetic Type Summary (GTS)	Stature	Capacity	Length	F.Feet	H.Feet	Rear Leg	Feet/Past	Muscling	Doability	Sheath	Coat	Grade	Scrotal	Birth W	600 Day	Genetic Conditions: AMFU,CAFU,DDC,NHFU							
	28	37	31	22	23	27	23	37	31	4	3	5	42cm	47kg	736kg	Traits: CE,BWT,200WT,400WT,600WT,SC, Scan(EMA,IMF),Genomics							

Plenty of length, easy doing, and solid scrotal of 42cm. Scanned in the top 10% for rib, rump, and marbling.

Lot 38 GLENAVON RADISH R048^{SV}

NFWR048

DOB: 24/07/2020 • Registration Status: HBR

BOOROOMOOKA BARTEL K274^{SV}

DUNOON EVERYTHING E499^{SV}

Purchaser:.....

NFWN230 GLENAVON N230^{SV}

NFWH421 GLENAVON H421*

\$:.....

GLENAVON G243*

GLENAVON X107*

TACE	June 2022 TransTasman Angus Cattle Evaluation																			Select. Index			
	CEDir	CEDtrs	GL	BW	200	400	600	MCW	Milk	SS	DTC	CWT	EMA	Rib	P8	RBY	IMF	NFI-F	DOC	Foot	Claw	\$A	\$A-L
EBVs	-8.8	+1.2	-2.4	+6.7	+58	+98	+130	+117	+20	+2.4	-6.9	+74	+2.3	-0.6	-0.4	+0.4	+2.1	-0.37	-	+1.12	+1.10	\$193	\$326
Acc	55%	49%	67%	73%	71%	71%	72%	69%	65%	71%	40%	66%	63%	68%	65%	65%	63%	52%	-	56%	56%		
Perc	98	67	84	93	14	25	22	23	27	33	15	24	95	66	50	54	47	4	-	81	90	54	60
Genetic Type Summary (GTS)	Stature	Capacity	Length	F.Feet	H.Feet	Rear Leg	Feet/Past	Muscling	Doability	Sheath	Coat	Grade	Scrotal	Birth W	600 Day	Genetic Conditions: AMFU,CAFU,DDFU,NHFU							
	25	38	29	23	23	27	23	38	32	4	2	5	42cm	54kg	766kg	Traits: CE,200WT,400WT,600WT,SC, Scan(EMA,Rib,IMF),Genomics							

Another easy doing lot with a solid scrotal and 600dw. Scanned in the top 10% for rib, rump, and marbling.



Lot 39

GLENAVON RABBLE R142^{PV}

NFWR142

DOB: 6/08/2020 • Registration Status: HBR



WATTLETOP FRANKLIN G188^{SV}

BOOROOMOOKA BARTEL K274^{SV}

Purchaser:.....

NFWP054 GLENAVON P054^{SV}

NFWP303 GLENAVON GILDA P303^{SV}

\$:.....

GLENAVON L023[#]

GLENAVON F131[#]

TACE	June 2022 TransTasman Angus Cattle Evaluation																				Select. Index		
	CEDir	CEDtrs	GL	BW	200	400	600	MCW	Milk	SS	DTC	CWT	EMA	Rib	P8	RBY	IMF	NFI-F	DOC	Foot	Claw	\$A	\$A-L
EBVs	+3.3	+6.2	-4.7	+3.2	+51	+79	+117	+100	+9	+0.6	-3.4	+61	+4.9	+1.2	-0.6	-0.8	+1.6	-0.23	-	+0.80	+0.88	\$183	\$320
Acc	54%	48%	67%	71%	69%	68%	71%	68%	62%	69%	38%	65%	61%	67%	63%	64%	62%	52%	-	63%	63%		
Perc	46	17	49	29	43	80	48	51	98	94	71	69	69	18	55	90	67	9	-	13	57	64	65
Genetic Type Summary (GTS)	Stature	Capacity	Length	F.Feet	H.Feet	Rear Leg	Feet/Past	Muscling	Doability	Sheath	Coat	Grade	Scrotal	Birth W	600 Day	Genetic Conditions: AMFU,CAFU,DDFU,NHFU							
	25	38	29	22	23	26	23	39	31	5	2	5	37cm	38kg	748kg	Traits: CE,BWT,200WT,400WT,600WT,SC,Scan(EMA,Rib,Rump,IMF),Genomics							

Here is a safe heifer option, sired by a G188 son out of a Bartel daughter (Dam P303 first calf). This bull has good muscle and doability.

Lot 40

GLENAVON RADAR R162^{PV}

NFWR162

DOB: 9/08/2020 • Registration Status: HBR



WATTLETOP FRANKLIN G188^{SV}

MUSGRAVE BIG SKY^{PV}

Purchaser:.....

NFWP150 GLENAVON P150^{SV}

NFWP086 GLENAVON ANN P086^{SV}

\$:.....

GLENAVON E134^{PV}

GLENAVON H246[#]

TACE	June 2022 TransTasman Angus Cattle Evaluation																				Select. Index		
	CEDir	CEDtrs	GL	BW	200	400	600	MCW	Milk	SS	DTC	CWT	EMA	Rib	P8	RBY	IMF	NFI-F	DOC	Foot	Claw	\$A	\$A-L
EBVs	+7.4	+5.0	-6.7	+1.7	+49	+87	+116	+92	+19	-0.5	-1.2	+70	+3.1	-2.3	-2.5	-0.8	+2.1	-0.24	-	+1.04	+1.00	\$182	\$317
Acc	54%	49%	70%	70%	68%	67%	70%	67%	62%	68%	39%	64%	61%	67%	63%	63%	61%	53%	-	64%	64%		
Perc	13	28	20	8	53	57	50	66	33	99	94	37	90	96	92	90	47	9	-	65	79	65	66
Genetic Type Summary (GTS)	Stature	Capacity	Length	F.Feet	H.Feet	Rear Leg	Feet/Past	Muscling	Doability	Sheath	Coat	Grade	Scrotal	Birth W	600 Day	Genetic Conditions: AMFU,CAFU,DDFU,NHFU							
	26	39	30	22	23	26	23	39	32	5	1	5	34cm	27kg	738kg	Traits: CE,BWT,200WT,400WT,600WT,SC,Scan(EMA,Rib,Rump,IMF),Genomics							

Sired by another G188 son and Big Sky daughter (Dam P86 first calf). R162 scanned well for marbling and EMA. Good capacity, length, muscle, and doability. Slick coated and with a very low BW, heifer suitable.

Lot 41

GLENAVON INTENSITY R182^{PV}

NFWR182

DOB: 13/08/2020 • Registration Status: HBR



H P C A INTENSITY[#]

WATTLETOP EQUATOR L126^{SV}

Purchaser:.....

NORN479 RENNYLEA N479^{PV}

NFWN130 GLENAVON ESMA N130^{SV}

\$:.....

RENNYLEA H411^{SV}

GLENAVON L176[#]

TACE	June 2022 TransTasman Angus Cattle Evaluation																				Select. Index		
	CEDir	CEDtrs	GL	BW	200	400	600	MCW	Milk	SS	DTC	CWT	EMA	Rib	P8	RBY	IMF	NFI-F	DOC	Foot	Claw	\$A	\$A-L
EBVs	+4.9	+6.3	-2.9	+2.9	+51	+87	+120	+95	+18	+1.0	-5.6	+68	+4.3	+1.3	+0.4	-1.5	+2.9	-0.10	-	+1.00	+0.76	\$216	\$363
Acc	56%	49%	69%	73%	71%	70%	71%	70%	63%	68%	40%	65%	62%	68%	64%	64%	63%	53%	-	64%	64%		
Perc	31	16	78	23	44	59	42	61	43	87	32	44	78	16	29	97	20	18	-	56	31	30	32
Genetic Type Summary (GTS)	Stature	Capacity	Length	F.Feet	H.Feet	Rear Leg	Feet/Past	Muscling	Doability	Sheath	Coat	Grade	Scrotal	Birth W	600 Day	Genetic Conditions: AMFU,CAFU,DDFU,NHFU							
	26	39	30	22	23	26	23	40	31	5	2	5	40cm	39kg	726kg	Traits: CE,BWT,200WT,400WT,600WT,SC,Scan(EMA,Rib,Rump,IMF),Genomics							

A low BW Intensity son with good capacity, length, muscle, and doability. Scanned highly for EMA, rib, rump, & marbling.

Lot 42

GLENAVON RATHER R247^{SV}

NFWR247

DOB: 23/08/2020 • Registration Status: HBR

GLENAVON DOCKLANDS M049^{SV}

CONNEALY REVENUE 7392[#]

Purchaser:.....

NFWP187 GLENAVON P187^{SV}

NFWM080 GLENAVON M080[#]

\$:.....

GLENAVON H342[#]

GLENAVON J276[#]

TACE	June 2022 TransTasman Angus Cattle Evaluation																				Select. Index		
	CEDir	CEDtrs	GL	BW	200	400	600	MCW	Milk	SS	DTC	CWT	EMA	Rib	P8	RBY	IMF	NFI-F	DOC	Foot	Claw	\$A	\$A-L
EBVs	-3.2	-8.3	-2.0	+5.9	+44	+73	+102	+84	+20	+2.0	-8.0	+42	+0.4	+3.8	+6.2	-3.2	+2.5	-0.11	-	+0.90	+0.70	\$163	\$271
Acc	52%	47%	70%	70%	68%	67%	69%	68%	61%	63%	37%	64%	60%	66%	62%	63%	61%	52%	-	59%	59%		
Perc	87	99	88	86	79	91	80	78	30	49	7	99	99	1	1	99	32	17	-	31	20	81	88
Genetic Type Summary (GTS)	Stature	Capacity	Length	F.Feet	H.Feet	Rear Leg	Feet/Past	Muscling	Doability	Sheath	Coat	Grade	Scrotal	Birth W	600 Day	Genetic Conditions: AMFU,CAC,DDFU,NHFU							
	24	39	28	22	23	26	23	34	33	4	2	5	38cm	45kg	700kg	Traits: CE,BWT,200WT,400WT,600WT,SC,Scan(EMA,Rib,IMF),Genomics							

Easy doing lot who also scanned well for EMA, rib, rump, & marbling. Smaller framed, from his Dam. Well suited to larger framed cows to moderate frame in progeny.



Lot 43 **GLENAVON INTENSITY R237^{PV}** **NFWR237**
 DOB: 21/08/2020 • Registration Status: HBR

H P C A INTENSITY# GLENAVON H090^{SV} Purchaser:.....
 NOR479 RENNYLEA N479^{PV} NFWN297 GLENAVON JODY N297^{SV} \$:.....
 RENNYLEA H411^{SV} GLENAVON J276#

TACE	June 2022 TransTasman Angus Cattle Evaluation																				Select. Index		
	CEDir	CEDtrs	GL	BW	200	400	600	MCW	Milk	SS	DTC	CWT	EMA	Rib	P8	RBY	IMF	NFI-F	DOC	Foot	Claw	\$A	\$A-L
EBVs	-4.5	+1.4	-3.9	+7.6	+55	+91	+119	+100	+11	+2.0	-7.6	+73	+4.2	-0.5	-0.9	+0.4	+2.9	-0.17	-	+1.02	+0.90	\$211	\$343
Acc	56%	49%	70%	73%	71%	70%	72%	70%	63%	71%	39%	65%	62%	67%	64%	64%	62%	52%	-	64%	64%		
Perc	91	65	63	98	23	44	44	51	93	49	9	28	79	63	63	54	20	13	-	61	61	35	48

Genetic Type Summary (GTS)	Stature	Capacity	Length	F.Feet	H.Feet	Rear Leg	Feet/Past	Muscling	Doability	Sheath	Coat	Grade	Scrotal	Birth W	600 Day	Genetic Conditions: AMFU,CAFU,DDFU,NHFU Traits: CE,BWT,200WT,400WT,600WT,SC, Scan(EMA,Rib,Rump,IMF),Genomics
	22	40	26	22	24	25	24	40	31	5	2	5	41cm	52kg	740kg	

Smaller framed bull but with good capacity, & muscle. This easy doing Intensity son is well suited to larger framed cows.

Lot 44 **GLENAVON RANK R096^{PV}** **NFWR096**
 DOB: 31/07/2020 • Registration Status: HBR



WATTLETOP FRANKLIN G188^{SV} BOOROOMOOKA BARTEL K274^{SV} Purchaser:.....
 NFWP150 GLENAVON P150^{SV} NFWP288 GLENAVON DELIMA P288^{SV} \$:.....
 GLENAVON E134^{PV} GLENAVON E136#

TACE	June 2022 TransTasman Angus Cattle Evaluation																				Select. Index		
	CEDir	CEDtrs	GL	BW	200	400	600	MCW	Milk	SS	DTC	CWT	EMA	Rib	P8	RBY	IMF	NFI-F	DOC	Foot	Claw	\$A	\$A-L
EBVs	+6.8	+10.4	-4.0	+1.2	+43	+82	+97	+67	+15	+1.4	-4.1	+64	+4.7	+0.0	-1.4	-0.2	+1.9	-0.13	-	+0.94	+1.00	\$198	\$326
Acc	53%	48%	68%	71%	69%	68%	71%	68%	63%	69%	39%	65%	62%	68%	64%	64%	62%	53%	-	60%	59%		
Perc	17	1	61	5	83	73	88	94	75	75	60	58	72	48	75	76	55	16	-	41	79	49	61

Genetic Type Summary (GTS)	Stature	Capacity	Length	F.Feet	H.Feet	Rear Leg	Feet/Past	Muscling	Doability	Sheath	Coat	Grade	Scrotal	Birth W	600 Day	Genetic Conditions: AMFU,CAFU,DDFU,NHFU Traits: CE,BWT,200WT,400WT,600WT,SC, Scan(EMA,Rib,Rump,IMF),Genomics
	24	38	27	22	23	26	23	38	30	5	2	5	39cm	33kg	688kg	

A very low BW (actual 33kg) lot. Sired by a G188 son out of a Bartel daughter (Dam P288 1st calf). She is now PTIC with her 3rd calf.





Lot 45

GLENAVON RAVE R179^{SV}

NFWR179

DOB: 12/08/2020 • Registration Status: HBR

GLENAVON L286^{SV}

BOOROOMOOKA FRANKEL F510^{PV}

Purchaser:.....

NFWN219 GLENAVON N219^{SV}

NFWJ074 GLENAVON J074[#]

\$:.....

GLENAVON L043[#]

GLENAVON DELIMA W282[#]

TACE	June 2022 TransTasman Angus Cattle Evaluation																				Select. Index		
	CEDir	CEDtrs	GL	BW	200	400	600	MCW	Milk	SS	DTC	CWT	EMA	Rib	P8	RBY	IMF	NFI-F	DOC	Foot	Claw	\$A	\$A-L
EBVs	-10.1	-1.1	-1.6	+7.3	+46	+85	+121	+138	+16	+3.4	+0.2	+64	+7.0	-1.3	-2.9	+2.0	+1.6	+0.11	-	+0.98	+0.78	\$79	\$202
Acc	52%	46%	68%	72%	69%	68%	71%	68%	62%	69%	38%	64%	60%	66%	63%	63%	61%	51%	-	57%	57%		
Perc	99	83	91	97	67	66	40	6	64	9	98	59	34	83	95	6	67	41	-	51	35	99	98

Genetic Type Summary (GTS)	Stature	Capacity	Length	F.Feet	H.Feet	Rear Leg	Feet/Past	Muscling	Doability	Sheath	Coat	Grade	Scrotal	Birth W	600 Day	Genetic Conditions: AMFU,CAFU,DDF,NHFU Traits: CE,BWT,200WT,400WT,600WT,SC, Scan(EMA,Rib,Rump,IMF),Genomics
		26	39	30	22	23	26	23	38	32	4	2	5	42cm	43kg	

Another bull with good capacity, length, solid scrotal of 42cm and easy doing type. Scanned well for marbling. R179 is the 6th calf of Dam J74.

Lot 46

GLENAVON RAPPORT R201^{SV}

NFWR201

DOB: 15/08/2020 • Registration Status: HBR

GLENAVON G055^{SV}

GLENAVON F244^{SV}

Purchaser:.....

NFWN250 GLENAVON N250^{SV}

NFWK219 GLENAVON K219[#]

\$:.....

GLENAVON G186[#]

GLENAVON D157[#]

TACE	June 2022 TransTasman Angus Cattle Evaluation																				Select. Index		
	CEDir	CEDtrs	GL	BW	200	400	600	MCW	Milk	SS	DTC	CWT	EMA	Rib	P8	RBY	IMF	NFI-F	DOC	Foot	Claw	\$A	\$A-L
EBVs	-4.8	-9.3	+0.6	+5.2	+45	+83	+114	+125	+15	+3.7	-4.8	+51	+7.6	-0.3	+0.8	+0.7	+1.6	+0.10	-	+1.10	+1.22	\$125	\$259
Acc	53%	46%	66%	73%	71%	70%	72%	69%	63%	64%	37%	65%	61%	67%	64%	63%	61%	51%	-	56%	54%		
Perc	92	99	99	74	72	69	56	14	70	5	47	92	26	57	21	41	67	40	-	77	97	95	92

Genetic Type Summary (GTS)	Stature	Capacity	Length	F.Feet	H.Feet	Rear Leg	Feet/Past	Muscling	Doability	Sheath	Coat	Grade	Scrotal	Birth W	600 Day	Genetic Conditions: AMFU,CAFU,DDF,NHFU Traits: CE,BWT,400WT,600WT,SC, Scan(EMA,Rib,Rump,IMF),Genomics
		23	39	26	23	24	26	23	38	33	5	2	5	44cm	41kg	

Another lot sired by longevity-packed N250. With exceptional feet, doability, capacity & scrotal of 44cm this bull will suit a female replacement operation.

Lot 47

GLENAVON RITUAL R249^{PV}

NFWR249

DOB: 24/08/2020 • Registration Status: HBR



WATTLETOP FRANKLIN G188^{SV}

MUSGRAVE BIG SKY^{PV}

Purchaser:.....

NFWP054 GLENAVON P054^{SV}

NFWP172 GLENAVON DELIMA P172^{SV}

\$:.....

GLENAVON L023[#]

GLENAVON E54[#]

TACE	June 2022 TransTasman Angus Cattle Evaluation																				Select. Index		
	CEDir	CEDtrs	GL	BW	200	400	600	MCW	Milk	SS	DTC	CWT	EMA	Rib	P8	RBY	IMF	NFI-F	DOC	Foot	Claw	\$A	\$A-L
EBVs	+1.6	+9.7	-7.0	+2.6	+49	+80	+102	+48	+20	+0.1	-4.1	+52	+2.6	+2.8	+3.0	-1.6	+0.4	-0.01	-	+0.90	+0.94	\$214	\$311
Acc	56%	51%	71%	70%	70%	71%	69%	64%	65%	41%	66%	63%	69%	65%	65%	64%	55%	-	61%	61%			
Perc	60	1	17	18	52	79	80	99	27	98	60	91	94	3	2	98	96	27	-	31	69	33	71

Genetic Type Summary (GTS)	Stature	Capacity	Length	F.Feet	H.Feet	Rear Leg	Feet/Past	Muscling	Doability	Sheath	Coat	Grade	Scrotal	Birth W	600 Day	Genetic Conditions: AMFU,CAFU,DDF,NHFU Traits: CE,BWT,200WT,400WT,600WT,SC, Scan(EMA,Rib,Rump,IMF),Genomics
		23	38	27	23	24	26	23	39	32	5	2	5	36cm	36kg	

Out of a Big Sky heifer and G188 son this bull has excellent feet, good muscle, & doability. Actual BW 36kg and well suited to heifers on paper, by pedigree and type.

Lot 48

GLENAVON RATTLE R140^{PV}

NFWR140

DOB: 6/08/2020 • Registration Status: HBR



BOOROOMOOKA BARTEL K274^{SV}

BOOROOMOOKA BARTEL K274^{SV}

Purchaser:.....

NFWN022 GLENAVON N022^{SV}

NFWN083 GLENAVON DELIMA N083^{SV}

\$:.....

GLENAVON L322[#]

GLENAVON B267[#]

TACE	June 2022 TransTasman Angus Cattle Evaluation																				Select. Index		
	CEDir	CEDtrs	GL	BW	200	400	600	MCW	Milk	SS	DTC	CWT	EMA	Rib	P8	RBY	IMF	NFI-F	DOC	Foot	Claw	\$A	\$A-L
EBVs	+11.4	+11.8	-6.4	-2.1	+40	+70	+84	+73	+11	+2.5	-5.0	+56	+3.8	+3.3	+3.2	-1.2	+1.0	+0.29	-	+1.18	+0.98	\$181	\$317
Acc	57%	50%	73%	75%	73%	74%	73%	66%	72%	42%	69%	65%	71%	67%	68%	66%	55%	-	47%	47%			
Perc	1	1	23	1	91	94	97	90	94	29	43	83	84	2	2	95	87	64	-	89	75	66	66

Genetic Type Summary (GTS)	Stature	Capacity	Length	F.Feet	H.Feet	Rear Leg	Feet/Past	Muscling	Doability	Sheath	Coat	Grade	Scrotal	Birth W	600 Day	Genetic Conditions: AMFU,CAFU,DDF,NHFU Traits: CE,200WT,400WT,600WT,SC, Scan(EMA,IMF),Genomics
		25	38	28	23	24	26	23	38	32	4	2	5	40cm	25kg	

Extremely low BW of 25kg and big calving ease make this bull an obvious choice for joining with unproven or smaller framed heifers. He is an easy doing bull with good feet who scanned in the top 10% for marbling and ranked first for rib & rump.



Lot 49 GLENAVON INTENSITY R250^{PV} NFWR250

DOB: 24/08/2020 • Registration Status: APR

H P C A INTENSITY# GLENAVON G354^{SV} Purchaser:.....
 NOR479 RENNYLEA N479^{PV} NFWN176 GLENAVON N176A^{SV} \$:.....
 RENNYLEA H411^{SV} GLENAVON J278#

TACE	June 2022 TransTasman Angus Cattle Evaluation																				Select. Index		
	CEDir	CEDtrs	GL	BW	200	400	600	MCW	Milk	SS	DTC	CWT	EMA	Rib	P8	RBY	IMF	NFI-F	DOC	Foot	Claw	\$A	\$A-L
EBVs	+3.2	+5.4	-2.6	+1.6	+44	+73	+85	+49	+16	+1.9	-8.7	+44	+7.6	+4.2	+3.4	-0.4	+1.6	+0.27	-	+0.74	+0.64	\$237	\$347
Acc	57%	50%	70%	74%	72%	71%	72%	71%	64%	71%	41%	66%	63%	68%	65%	65%	63%	54%	-	63%	63%		
Perc	46	24	81	7	79	92	97	99	63	54	4	98	26	1	2	82	67	61	-	7	12	13	44

Genetic Type Summary (GTS)	Stature	Capacity	Length	F.Feet	H.Feet	Rear Leg	Feet/Past	Muscling	Doability	Sheath	Coat	Grade	Scrotal	Birth W	600 Day	Genetic Conditions: AMFU,CAFU,DDFU,NHFU Traits: CE,BWT,200WT,400WT,600WT,SC,Scan(EMA,Rib,Rump,IMF),Genomics
	22	39	26	23	24	27	23	39	33	5	2	5	42cm	39kg	680kg	

A low BW easy doing Intensity son. He has good muscle, capacity, and great feet. Solid scrotal of 42cm.

Lot 50 GLENAVON INTENSITY R245^{PV} NFWR245

DOB: 22/08/2020 • Registration Status: HBR

H P C A INTENSITY# GLENAVON REVENUE L039^{SV} Purchaser:.....
 NOR479 RENNYLEA N479^{PV} NFWN157 GLENAVON ESMA N157^{SV} \$:.....
 RENNYLEA H411^{SV} GLENAVON K022#

TACE	June 2022 TransTasman Angus Cattle Evaluation																				Select. Index		
	CEDir	CEDtrs	GL	BW	200	400	600	MCW	Milk	SS	DTC	CWT	EMA	Rib	P8	RBY	IMF	NFI-F	DOC	Foot	Claw	\$A	\$A-L
EBVs	-1.6	+3.6	-5.3	+3.9	+51	+90	+114	+67	+25	+1.6	-5.3	+71	+8.9	+0.7	-1.4	+0.3	+2.2	-0.20	-	+0.84	+0.84	\$228	\$337
Acc	57%	51%	71%	73%	72%	71%	73%	71%	64%	71%	41%	67%	64%	69%	66%	66%	64%	55%	-	66%	66%		
Perc	80	43	39	44	41	48	55	94	4	67	37	32	14	28	75	58	43	11	-	19	48	20	52

Genetic Type Summary (GTS)	Stature	Capacity	Length	F.Feet	H.Feet	Rear Leg	Feet/Past	Muscling	Doability	Sheath	Coat	Grade	Scrotal	Birth W	600 Day	Genetic Conditions: AMFU,CAFU,DDFU,NHFU Traits: CE,BWT,200WT,400WT,600WT,SC,Scan(EMA,Rib,IMF),Genomics
	22	39	26	22	23	27	23	40	29	5	1	5	40cm	41kg	666kg	

A slick coated, well-muscled Intensity son. Slightly smaller frame, well suited for larger framed heifers.

Lot 51 GLENAVON INTENSITY R241^{PV} NFWR241

DOB: 21/08/2020 • Registration Status: HBR

H P C A INTENSITY# GLENAVON REVENUE L039^{SV} Purchaser:.....
 NOR479 RENNYLEA N479^{PV} NFWN246 GLENAVON JILL N246^{SV} \$:.....
 RENNYLEA H411^{SV} GLENAVON K239#

TACE	June 2022 TransTasman Angus Cattle Evaluation																				Select. Index		
	CEDir	CEDtrs	GL	BW	200	400	600	MCW	Milk	SS	DTC	CWT	EMA	Rib	P8	RBY	IMF	NFI-F	DOC	Foot	Claw	\$A	\$A-L
EBVs	-1.8	+4.9	-1.1	+3.6	+44	+79	+89	+64	+17	+1.3	-5.3	+63	+7.0	+0.8	-0.3	-0.3	+2.7	-0.34	-	+1.20	+0.98	\$192	\$295
Acc	56%	49%	70%	73%	71%	70%	72%	70%	63%	71%	40%	66%	63%	68%	64%	65%	63%	54%	-	66%	66%		
Perc	81	29	94	37	77	80	94	95	54	79	37	62	34	26	47	79	26	5	-	91	75	55	79

Genetic Type Summary (GTS)	Stature	Capacity	Length	F.Feet	H.Feet	Rear Leg	Feet/Past	Muscling	Doability	Sheath	Coat	Grade	Scrotal	Birth W	600 Day	Genetic Conditions: AMFU,CAFU,DDFU,NHFU Traits: CE,BWT,200WT,400WT,600WT,SC,Scan(EMA,Rib,IMF),Genomics
	23	38	27	23	24	27	23	38	28	5	4	5	40cm	42kg	618kg	

Another Intensity son suited to heifers who has good feet.

Lot 52 GLENAVON RATTLE R256^{PV} NFWR256

DOB: 26/08/2020 • Registration Status: APR

WATTLETOP FRANKLIN G188^{SV} GLENAVON REVENUE L039^{SV} Purchaser:.....
 NFWP194 GLENAVON A P194^{SV} NFWP154 GLENAVON EVENING STAR P154^{SV} \$:.....
 GLENAVON D233# GLENAVON D336#

TACE	June 2022 TransTasman Angus Cattle Evaluation																				Select. Index		
	CEDir	CEDtrs	GL	BW	200	400	600	MCW	Milk	SS	DTC	CWT	EMA	Rib	P8	RBY	IMF	NFI-F	DOC	Foot	Claw	\$A	\$A-L
EBVs	+0.4	+4.8	-1.9	+2.6	+39	+76	+100	+80	+29	+2.9	-2.3	+58	+6.2	-0.6	-1.9	+0.9	+1.2	-0.17	-	+1.12	+1.10	\$136	\$244
Acc	53%	47%	70%	71%	68%	68%	70%	68%	62%	69%	37%	65%	61%	67%	63%	64%	62%	53%	-	59%	59%		
Perc	69	30	88	18	93	87	84	83	1	18	86	78	47	66	84	33	81	13	-	81	90	92	94

Genetic Type Summary (GTS)	Stature	Capacity	Length	F.Feet	H.Feet	Rear Leg	Feet/Past	Muscling	Doability	Sheath	Coat	Grade	Scrotal	Birth W	600 Day	Genetic Conditions: AMFU,CAFU,DDFU,NHFU Traits: CE,BWT,200WT,400WT,600WT,SC,Scan(EMA,Rib,Rump,IMF),Genomics
	20	41	25	23	24	26	23	42	31	5	3	5	40cm	36kg	628kg	

This bull was out of a Revenue heifer (Dam P154) and sired by a G188 son. A low BW bull who has good capacity, muscle, doability and good feet.



Lot 53 GLENAVON RANSOM R192^{SV}

NFWR192

DOB: 14/08/2020 • Registration Status: HBR

BOOROOMOOKA BARTEL K274^{SV}

HAZELDEAN HARLEQUIN H2^{PV}

Purchaser:.....

NFWP300 GLENAVON P300^{SV}

NFWL068 GLENAVON L068[#]

\$:.....

GLENAVON K227[#]

GLENAVON E24[#]

TACE	June 2022 TransTasman Angus Cattle Evaluation																				Select. Index		
	CEDir	CEDtrs	GL	BW	200	400	600	MCW	Milk	SS	DTC	CWT	EMA	Rib	P8	RBY	IMF	NFI-F	DOC	Foot	Claw	\$A	\$A-L
EBVs	-10.3	+1.0	-2.2	+5.7	+56	+97	+129	+119	+18	+1.9	-3.6	+80	+2.9	-0.1	-0.9	-0.3	+1.5	-0.22	-	+1.00	+1.00	\$150	\$272
Acc	54%	47%	68%	72%	69%	69%	71%	69%	63%	69%	39%	64%	61%	67%	63%	63%	61%	51%	-	61%	61%		
Perc	99	69	86	83	20	26	23	19	44	54	68	12	92	51	63	79	71	10	-	56	79	88	88
Genetic Type Summary (GTS)	Stature	Capacity	Length	F.Feet	H.Feet	Rear Leg	Feet/Past	Muscling	Doability	Sheath	Coat	Grade	Scrotal	Birth W	600 Day	Genetic Conditions: AMFU,CAFU,DDFU,NHFU							
	27	38	31	22	23	27	23	38	32	5	4	4	40cm	42kg	748kg	Traits: CE,BWT,200WT,400WT,600WT,SC, Scan(EMA,Rib,Rump,IMF),Genomics							

Sired by a Bartel son out of Dam L68 who boosts fertility. His dam has a history of 1st cycle joining. This bull has good length and easy doing.

Lot 54 GLENAVON RAPTOR R206^{SV}

NFWR206

DOB: 16/08/2020 • Registration Status: APR



GLENAVON REVENUE L039^{SV}

GLENAVON K002^{SV}

Purchaser:.....

NFWN311 GLENAVON A N311^{SV}

NFWM128 GLENAVON M128[#]

\$:.....

GLENAVON K255[#]

GLENAVON K240[#]

TACE	June 2022 TransTasman Angus Cattle Evaluation																				Select. Index		
	CEDir	CEDtrs	GL	BW	200	400	600	MCW	Milk	SS	DTC	CWT	EMA	Rib	P8	RBY	IMF	NFI-F	DOC	Foot	Claw	\$A	\$A-L
EBVs	+5.6	+4.4	-6.7	+3.8	+48	+89	+120	+105	+21	+3.0	-2.7	+72	+7.8	-2.8	-4.8	+2.3	+1.4	+0.45	-	+0.78	+0.72	\$170	\$316
Acc	49%	44%	64%	70%	67%	66%	68%	67%	60%	61%	34%	62%	59%	65%	61%	62%	59%	50%	-	59%	57%		
Perc	26	34	20	42	60	50	43	42	20	15	81	30	24	98	99	4	74	80	-	11	23	75	67
Genetic Type Summary (GTS)	Stature	Capacity	Length	F.Feet	H.Feet	Rear Leg	Feet/Past	Muscling	Doability	Sheath	Coat	Grade	Scrotal	Birth W	600 Day	Genetic Conditions: AMC,CAFU,DDC,NHFU							
	28	38	31	23	24	23	27	38	28	3.5	2	4	39cm	38kg	718kg	Traits: CE,BWT,200WT,400WT,600WT,SC, Scan(EMA,Rib,IMF),Genomics							

Low BW heifer option with good length and great feet.

Lot 55 GLENAVON RARELY R226^{SV}

NFWR226

DOB: 19/08/2020 • Registration Status: HBR

GLENAVON G055^{SV}

GLENAVON B134^{SV}

Purchaser:.....

NFWN250 GLENAVON N250^{SV}

NFWD314 GLENAVON D314[#]

\$:.....

GLENAVON G186[#]

GLENAVON A71[#]

TACE	June 2022 TransTasman Angus Cattle Evaluation																				Select. Index		
	CEDir	CEDtrs	GL	BW	200	400	600	MCW	Milk	SS	DTC	CWT	EMA	Rib	P8	RBY	IMF	NFI-F	DOC	Foot	Claw	\$A	\$A-L
EBVs	-5.5	-3.5	-0.6	+6.5	+42	+80	+109	+107	+17	+2.0	-4.8	+44	+3.0	-0.4	+0.7	-0.1	+1.9	+0.24	-	+1.12	+1.08	\$120	\$238
Acc	54%	47%	67%	74%	71%	71%	73%	69%	65%	70%	38%	65%	61%	67%	64%	63%	61%	50%	-	56%	56%		
Perc	93	93	96	92	85	79	68	38	54	49	47	98	91	61	23	73	55	57	-	81	88	96	95
Genetic Type Summary (GTS)	Stature	Capacity	Length	F.Feet	H.Feet	Rear Leg	Feet/Past	Muscling	Doability	Sheath	Coat	Grade	Scrotal	Birth W	600 Day	Genetic Conditions: AMFU,CAFU,DDF,NHFU							
	25	37	28	22	23	26	23	36	32	5	2	4	40cm	44kg	710kg	Traits: CE,BWT,200WT,400WT,600WT,SC, Scan(EMA,Rib,Rump,IMF),Genomics							

An easy doing son of the longevity packed sire line N250. Dam D314 has just weaned her 13th calf S191 who has just been classed into the stub heifer keep mob. Extensive longevity and stayability both sides of the pedigree tree.

Lot 56 GLENAVON RANGE R093^{SV}

NFWR093

DOB: 30/07/2020 • Registration Status: HBR



BOOROOMOOKA BARTEL K274^{SV}

WATTLETOP FUTURE DIRECTIONZ105^{PV}

Purchaser:.....

NFWN022 GLENAVON N022^{SV}

NFWC217 GLENAVON C217[#]

\$:.....

GLENAVON L322[#]

GLENAVON Y166[#]

TACE	June 2022 TransTasman Angus Cattle Evaluation																				Select. Index		
	CEDir	CEDtrs	GL	BW	200	400	600	MCW	Milk	SS	DTC	CWT	EMA	Rib	P8	RBY	IMF	NFI-F	DOC	Foot	Claw	\$A	\$A-L
EBVs	+1.6	-0.1	-5.1	+4.3	+45	+78	+109	+120	+9	+1.9	-3.4	+65	+5.2	-1.9	-2.8	+1.2	+2.4	+0.02	-	+0.92	+0.94	\$146	\$289
Acc	53%	47%	68%	72%	69%	69%	72%	68%	64%	70%	39%	64%	61%	67%	63%	63%	61%	51%	-	59%	59%		
Perc	60	77	42	54	75	83	68	19	97	54	71	56	64	92	94	22	36	30	-	36	69	89	82
Genetic Type Summary (GTS)	Stature	Capacity	Length	F.Feet	H.Feet	Rear Leg	Feet/Past	Muscling	Doability	Sheath	Coat	Grade	Scrotal	Birth W	600 Day	Genetic Conditions: AMFU,CAFU,DDFU,NHFU							
	25	38	30	21	22	27	22	38	30	5	3	4	39cm	41kg	700kg	Traits: CE,BWT,200WT,400WT,600WT,SC, Scan(EMA,Rib,Rump,IMF),Genomics							

This bull is by a Bartel son N22 and out of another phenomenal Dam C217 who has just weaned her 13th calf.



Lot 57 GLENAVON RAMBLER R070^{SV}

NFWR070

DOB: 28/07/2020 • Registration Status: HBR



GLENAVON G055^{SV}

SYDGEN BLACK PEARL 2006^{PV}

Purchaser:.....

NFWN250 GLENAVON N250^{SV}

NFWM033 GLENAVON ESMA M033[#]

\$:.....

GLENAVON G186[#]

GLENAVON B46[#]

TACE	June 2022 TransTasman Angus Cattle Evaluation																		Select. Index				
	CEDir	CEDtrs	GL	BW	200	400	600	MCW	Milk	SS	DTC	CWT	EMA	Rib	P8	RBY	IMF	NFI-F	DOC	Foot	Claw	\$A	\$A-L
EBVs	+5.3	+2.8	-4.4	+2.4	+38	+76	+97	+93	+9	+2.3	-7.5	+47	+4.1	+2.4	+2.8	-0.5	+1.4	+0.34	-	+1.00	+0.68	\$164	\$309
Acc	54%	48%	68%	73%	69%	69%	72%	68%	62%	69%	39%	64%	61%	67%	63%	63%	61%	51%	-	60%	60%		
Perc	28	52	54	15	95	87	87	64	98	37	10	96	81	5	3	85	74	69	-	56	17	80	72

Genetic Type Summary (GTS)	Stature	Capacity	Length	F.Feet	H.Feet	Rear Leg	Feet/Past	Muscling	Doability	Sheath	Coat	Grade	Scrotal	Birth W	600 Day	Genetic Conditions: AMFU,CAFU,DDFU,NHFU	
		26	37	30	21	23	27	23	37	31	5	2	4	43cm	32kg	716kg	Traits: CE,BWT,200WT,400WT,600WT,SC, Scan(EMA,Rib,Rump,IMF),Genomics

Yet another N250 son is known for longevity in his pedigree. Dam a Black Pearl daughter M33 who has another son Q207 retained for stud duties. Easy doing, large scrotal and very low BW bull.

Lot 58 GLENAVON REQUEST R037^{SV}

NFWR037

DOB: 22/07/2020 • Registration Status: APR



BOOROOMOOKA BARTEL K274^{SV}

TC FRANKLIN 619[#]

Purchaser:.....

NFWN022 GLENAVON N022^{SV}

NFWH078 GLENAVON H078[#]

\$:.....

GLENAVON L322[#]

GLENAVON D191[#]

TACE	June 2022 TransTasman Angus Cattle Evaluation																		Select. Index				
	CEDir	CEDtrs	GL	BW	200	400	600	MCW	Milk	SS	DTC	CWT	EMA	Rib	P8	RBY	IMF	NFI-F	DOC	Foot	Claw	\$A	\$A-L
EBVs	+8.0	+8.9	-8.0	-0.4	+40	+72	+85	+75	+12	+0.4	-6.7	+47	+1.1	+2.8	+4.3	-1.9	+1.2	+0.09	-	+1.02	+0.82	\$183	\$320
Acc	55%	48%	70%	73%	70%	70%	72%	68%	64%	70%	39%	65%	62%	67%	64%	64%	62%	52%	-	60%	60%		
Perc	10	3	9	1	91	92	97	88	89	96	17	97	98	3	1	99	81	38	-	61	43	64	65

Genetic Type Summary (GTS)	Stature	Capacity	Length	F.Feet	H.Feet	Rear Leg	Feet/Past	Muscling	Doability	Sheath	Coat	Grade	Scrotal	Birth W	600 Day	Genetic Conditions: AMFU,CAFU,DDFU,NHFU	
		22	38	26	21	23	26	23	38	30	5	1	3	37cm	30kg	628kg	Traits: CE,BWT,200WT,400WT,600WT,SC, Scan(EMA,Rib,Rump,IMF),Genomics

A slick coated very low BW (actual 30kg) N22 son out of H78 (TC Franklin daughter) who is PTIC with her 8th calf. Dam H78 has another son in the sale yearling Lot 96.

Lot 59 GLENAVON RAMP R165^{SV}

NFWR165

DOB: 9/08/2020 • Registration Status: HBR

GLENAVON L286^{SV}

ALPINE BRADMAN B31^{PV}

Purchaser:.....

NFWN219 GLENAVON N219^{SV}

NFWE290 GLENAVON E290^{PV}

\$:.....

GLENAVON L043[#]

GLENAVON A368^{SV}

TACE	June 2022 TransTasman Angus Cattle Evaluation																		Select. Index				
	CEDir	CEDtrs	GL	BW	200	400	600	MCW	Milk	SS	DTC	CWT	EMA	Rib	P8	RBY	IMF	NFI-F	DOC	Foot	Claw	\$A	\$A-L
EBVs	-0.6	+1.2	-6.3	+6.1	+62	+120	+161	+156	+17	+5.2	-2.6	+90	+5.6	-3.0	-3.9	+3.1	+0.6	-0.27	-	+0.92	+0.60	\$177	\$366
Acc	52%	46%	67%	72%	70%	69%	71%	68%	64%	70%	37%	64%	61%	67%	63%	63%	61%	50%	-	57%	57%		
Perc	75	67	24	88	6	2	1	2	54	1	83	2	57	99	99	1	94	8	-	36	8	70	31

Genetic Type Summary (GTS)	Stature	Capacity	Length	F.Feet	H.Feet	Rear Leg	Feet/Past	Muscling	Doability	Sheath	Coat	Grade	Scrotal	Birth W	600 Day	Genetic Conditions: AMFU,CAFU,DDFU,NHFU	
		31	39	34	23	23	26	23	38	30	5	2	6	47cm	56kg	854kg	Traits: CE,BWT,200WT,400WT,600WT,SC, Scan(EMA,Rib,Rump,IMF),Genomics

A high grading lot with great length, capacity, and feet. A huge scrotal of 47cm equal largest in the sale group. Ranked 2nd for 600dw and EMA scan (115). Out of a phenomenal cow with extreme longevity E290 who has just weaned her 11th calf and retired from stud duties.

Lot 60 GLENAVON RESOLVE R114^{SV}

NFWR114

DOB: 2/08/2020 • Registration Status: HBR

SYDGEN BLACK PEARL 2006^{PV}

GLENAVON F244^{SV}

Purchaser:.....

NFWN019 GLENAVON N019^{SV}

NFWL282 GLENAVON L282[#]

\$:.....

GLENAVON L155[#]

GLENAVON A353[#]

TACE	June 2022 TransTasman Angus Cattle Evaluation																		Select. Index				
	CEDir	CEDtrs	GL	BW	200	400	600	MCW	Milk	SS	DTC	CWT	EMA	Rib	P8	RBY	IMF	NFI-F	DOC	Foot	Claw	\$A	\$A-L
EBVs	-2.8	+0.3	-2.2	+6.5	+61	+101	+155	+144	+20	+1.7	-3.6	+90	+3.3	+0.6	+0.2	-0.1	+1.3	+0.33	-	+1.20	+0.88	\$178	\$341
Acc	55%	50%	70%	74%	72%	72%	74%	72%	66%	70%	42%	67%	64%	70%	66%	66%	64%	54%	-	51%	51%		
Perc	85	74	86	92	7	18	2	4	28	63	68	2	89	31	34	73	78	68	-	91	57	69	49

Genetic Type Summary (GTS)	Stature	Capacity	Length	F.Feet	H.Feet	Rear Leg	Feet/Past	Muscling	Doability	Sheath	Coat	Grade	Scrotal	Birth W	600 Day	Genetic Conditions: AMFU,CAFU,DDFU,NHFU	
		29	38	34	23	24	26	23	38	29	4	2	6	40cm	48kg	774kg	Traits: CE,BWT,200WT,400WT,600WT,SC, Scan(EMA,Rib,Rump,IMF),Genomics

Another high grading bull sired by a Black Pearl son with wonderful length and feet. On the maternal side L282 is sired by our F244 which is one of Fred's favourite homebred sires. She is PTIC with her 6th calf.



YEARLING BULLS



Lot 61 GLENAVON SP NOLTE S193^{SV}

NFW21S193

DOB: 20/07/2021 • Registration Status: HBR

STONEY POINT LOVIS L178^{SV}

ALPINE BRADMAN B31^{PV}

Purchaser:.....

SYAN340 STONEY POINT NOLTE N340^{SV}

NFWE290 GLENAVON E290^{PV}

\$:.....

STONEY POINT MAXINE K250^{SV}

GLENAVON A368^{SV}

TACE June 2022 TransTasman Angus Cattle Evaluation																				Select. Index			
	CEDir	CEDtrs	GL	BW	200	400	600	MCW	Milk	SS	DTC	CWT	EMA	Rib	P8	RBY	IMF	NFI-F	DOC	Foot	Claw	\$A	\$A-L
EBVs	-0.3	+0.3	-2.7	+5.7	+61	+110	+142	+138	+15	+2.4	-1.0	+88	+6.5	-1.8	-2.8	+1.3	+2.2	+0.52	-	+0.78	+0.74	\$187	\$354
Acc	54%	46%	84%	73%	72%	71%	72%	68%	64%	64%	38%	65%	61%	67%	64%	63%	62%	50%	-	60%	60%		
Perc	73	74	80	83	7	6	8	6	75	33	95	3	42	91	94	19	43	85	-	11	27	60	39

Genetic Type Summary (GTS)	Stature	Capacity	Length	F.Feet	H.Feet	Rear Leg	Feet/Past	Muscling	Doability	Sheath	Coat	Grade	Scrotal	Birth W	600 Day
	-	-	-	-	-	-	-	-	-	-	-	-	6	-	48kg

Genetic Conditions: AMFU,CAF,DDFU,NHFU
Traits: GL,BWT,Genomics

Lot 62 GLENAVON EXCLUSIVE S176^{PV}

NFW21S176

DOB: 19/07/2021 • Registration Status: HBR

LD CAPITALIST 316^{PV}

GLENAVON G055^{SV}

Purchaser:.....

USA18130471 MUSGRAVE 316 EXCLUSIVE^{PV}

NFWN264 GLENAVON DELIMA N264^{SV}

\$:.....

MUSGRAVE PRIM LASSIE 163-386[#]

GLENAVON H221[#]

TACE June 2022 TransTasman Angus Cattle Evaluation																				Select. Index			
	CEDir	CEDtrs	GL	BW	200	400	600	MCW	Milk	SS	DTC	CWT	EMA	Rib	P8	RBY	IMF	NFI-F	DOC	Foot	Claw	\$A	\$A-L
EBVs	-2.2	+5.6	-2.9	+7.1	+55	+103	+134	+118	+19	+3.0	-4.6	+75	+5.9	-0.8	-1.4	+1.2	+1.6	-0.04	-	+0.90	+1.12	\$185	\$339
Acc	57%	48%	84%	73%	72%	71%	72%	69%	63%	68%	38%	66%	64%	68%	64%	64%	63%	52%	-	67%	67%		
Perc	83	22	78	96	22	15	16	21	32	15	50	22	52	72	75	22	67	24	-	31	92	62	51

Genetic Type Summary (GTS)	Stature	Capacity	Length	F.Feet	H.Feet	Rear Leg	Feet/Past	Muscling	Doability	Sheath	Coat	Grade	Scrotal	Birth W	600 Day
	-	-	-	-	-	-	-	-	-	-	-	-	6	-	50kg

Genetic Conditions: AMFU,CAFU,DDFU,NHFU
Traits: GL,BWT,200WT,Genomics



Lot 63 GLENAVON ENHANCE S042^{PV} NFW21S042
 DOB: 5/07/2021 • Registration Status: HBR

SYDGEN EXCEED 3223^{PV} SYDGEN BLACK PEARL 2006^{PV} Purchaser:.....
 USA18170041 SYDGEN ENHANCE^{SV} SYAPO15 STONEY POINT SKYE P015^{SV} \$:.....
 SYDGEN RITA 2618* COORONG SKYE H164*

TACE	June 2022 TransTasman Angus Cattle Evaluation																				Select. Index		
	CEDir	CEDtrs	GL	BW	200	400	600	MCW	Milk	SS	DTC	CWT	EMA	Rib	P8	RBY	IMF	NFI-F	DOC	Foot	Claw	\$A	\$A-L
EBVs	+6.5	-2.2	-3.0	+2.6	+50	+92	+123	+86	+22	+3.3	-1.9	+66	+5.0	-0.7	-1.6	+0.4	+2.7	-0.12	-	+1.16	+0.84	\$211	\$340
Acc	62%	55%	73%	73%	72%	72%	73%	72%	66%	68%	40%	67%	65%	69%	66%	66%	65%	55%	-	72%	72%		
Perc	19	88	76	18	47	42	36	76	16	10	90	53	68	69	79	54	26	16	-	86	48	36	50

Genetic Type Summary (GTS)	Stature	Capacity	Length	F.Feet	H.Feet	Rear Leg	Feet/Past	Muscling	Doability	Sheath	Coat	Grade	Scrotal	Birth W	600 Day
	-	-	-	-	-	-	-	-	-	-	-	-	6	-	33kg

Genetic Conditions: AMFU,CAFU,DDFU,NHFU
 Traits: CE,BWT,200WT,Genomics

Lot 64 GLENAVON SP NOLTE A S143^{SV} NFW21S143
 DOB: 17/07/2021 • Registration Status: APR

STONEY POINT LOVIS L178^{SV} GLENAVON F244^{SV} Purchaser:.....
 SYAN340 STONEY POINT NOLTE N340^{SV} NFWK254 GLENAVON K254* \$:.....
 STONEY POINT MAXINE K250^{SV} GLENAVON E66*

TACE	June 2022 TransTasman Angus Cattle Evaluation																				Select. Index		
	CEDir	CEDtrs	GL	BW	200	400	600	MCW	Milk	SS	DTC	CWT	EMA	Rib	P8	RBY	IMF	NFI-F	DOC	Foot	Claw	\$A	\$A-L
EBVs	+1.2	-0.3	-4.3	+5.6	+62	+108	+142	+141	+14	+3.5	-5.7	+83	+5.3	-0.4	+0.4	-0.1	+2.8	+0.31	-	+1.10	+0.74	\$213	\$397
Acc	53%	45%	84%	73%	71%	70%	72%	69%	62%	64%	37%	64%	61%	67%	63%	63%	61%	50%	-	60%	60%		
Perc	63	78	56	81	6	8	8	5	81	7	31	7	63	61	29	73	23	66	-	77	27	33	13

Genetic Type Summary (GTS)	Stature	Capacity	Length	F.Feet	H.Feet	Rear Leg	Feet/Past	Muscling	Doability	Sheath	Coat	Grade	Scrotal	Birth W	600 Day
	-	-	-	-	-	-	-	-	-	-	-	-	6	-	47kg

Genetic Conditions: AMFU,CAFU,DDFU,NHFU
 Traits: GL,BWT,200WT,Genomics

Lot 65 GLENAVON EXCLUSIVE S137^{SV} NFW21S137
 DOB: 16/07/2021 • Registration Status: HBR

LD CAPITALIST 316^{PV} GLENAVON H024^{SV} Purchaser:.....
 USA18130471 MUSGRAVE 316 EXCLUSIVE^{PV} NFWL151 GLENAVON L151* \$:.....
 MUSGRAVE PRIM LASSIE 163-386* GLENAVON H297*

TACE	June 2022 TransTasman Angus Cattle Evaluation																				Select. Index		
	CEDir	CEDtrs	GL	BW	200	400	600	MCW	Milk	SS	DTC	CWT	EMA	Rib	P8	RBY	IMF	NFI-F	DOC	Foot	Claw	\$A	\$A-L
EBVs	+2.5	+5.2	-5.3	+4.6	+56	+98	+130	+117	+12	+2.4	-4.5	+78	+0.3	+2.2	+1.1	-1.6	+1.7	-0.02	-	+1.10	+0.92	\$181	\$343
Acc	57%	48%	84%	73%	72%	71%	72%	70%	64%	67%	37%	65%	63%	68%	64%	64%	63%	52%	-	68%	68%		
Perc	53	26	39	61	20	25	22	22	89	33	52	15	99	6	16	98	63	26	-	77	65	66	48

Genetic Type Summary (GTS)	Stature	Capacity	Length	F.Feet	H.Feet	Rear Leg	Feet/Past	Muscling	Doability	Sheath	Coat	Grade	Scrotal	Birth W	600 Day
	-	-	-	-	-	-	-	-	-	-	-	-	6	-	44kg

Genetic Conditions: AMFU,CAFU,DDFU,NHFU
 Traits: GL,BWT,200WT,Genomics

Lot 66 GLENAVON SURGE S283^{PV} NFW21S283
 DOB: 5/08/2021 • Registration Status: HBR

RENNYLEA N479^{PV} GLENAVON M069* Purchaser:.....
 NFWQ207 GLENAVON INTENSITY Q207^{SV} NFWQ280 GLENAVON EVENING STAR Q280^{SV} \$:.....
 GLENAVON ESMA M033* GLENAVON EVENING STAR M072*

TACE	June 2022 TransTasman Angus Cattle Evaluation																				Select. Index		
	CEDir	CEDtrs	GL	BW	200	400	600	MCW	Milk	SS	DTC	CWT	EMA	Rib	P8	RBY	IMF	NFI-F	DOC	Foot	Claw	\$A	\$A-L
EBVs	-3.5	+5.2	-4.3	+4.2	+52	+86	+111	+86	+16	+1.5	-6.5	+69	+3.5	+2.5	+2.2	-1.3	+2.5	+0.02	-	+0.76	+0.52	\$213	\$336
Acc	50%	44%	64%	68%	65%	65%	67%	65%	58%	60%	33%	60%	57%	63%	59%	60%	57%	47%	-	61%	61%		
Perc	88	26	56	52	39	63	64	75	64	71	19	41	87	4	5	96	32	30	-	9	4	33	53

Genetic Type Summary (GTS)	Stature	Capacity	Length	F.Feet	H.Feet	Rear Leg	Feet/Past	Muscling	Doability	Sheath	Coat	Grade	Scrotal	Birth W	600 Day
	-	-	-	-	-	-	-	-	-	-	-	-	6	-	39kg

Genetic Conditions: AMFU,CAFU,DDFU,NHFU
 Traits: BWT,200WT,Genomics



Lot 67 GLENAVON SP NOLTE S093^{SV}

NFW21S093

DOB: 12/07/2021 • Registration Status: HBR

STONE POINT LOVIS L178^{SV}

GLENAVON D33^{SV}

Purchaser:.....

SYAN340 STONEY POINT NOLTE N340^{SV}

NFWG234 GLENAVON G234[#]

\$:.....

STONE POINT MAXINE K250^{SV}

GLENAVON Y315[#]

TACE	June 2022 TransTasman Angus Cattle Evaluation																				Select. Index		
	CEDir	CEDtrs	GL	BW	200	400	600	MCW	Milk	SS	DTC	CWT	EMA	Rib	P8	RBY	IMF	NFI-F	DOC	Foot	Claw	\$A	\$A-L
EBVs	+0.6	-1.8	-4.5	+5.8	+63	+110	+159	+154	+17	+3.2	-1.8	+94	+1.9	-0.8	-1.7	+0.3	+2.0	+0.22	-	+1.14	+0.90	\$180	\$360
Acc	53%	45%	70%	73%	71%	70%	72%	68%	62%	64%	37%	64%	60%	66%	63%	62%	61%	50%	-	61%	61%		
Perc	67	87	52	84	4	6	2	2	54	12	90	1	96	72	81	58	51	55	-	84	61	67	35

Genetic Type Summary (GTS)	Stature	Capacity	Length	F.Feet	H.Feet	Rear Leg	Feet/Past	Muscling	Doability	Sheath	Coat	Grade	Scrotal	Birth W	600 Day
	-	-	-	-	-	-	-	-	-	-	-	-	7	-	40.5kg

Genetic Conditions: AMFU,CAFU,DDFU,NHFU
Traits: CE,BWT,200WT,Genomics

Lot 68 GLENAVON SP NOLTE S117^{SV}

NFW21S117

DOB: 14/07/2021 • Registration Status: HBR

STONE POINT LOVIS L178^{SV}

GLENAVON J053^{SV}

Purchaser:.....

SYAN340 STONEY POINT NOLTE N340^{SV}

NFWM170 GLENAVON M170[#]

\$:.....

STONE POINT MAXINE K250^{SV}

GLENAVON J295[#]

TACE	June 2022 TransTasman Angus Cattle Evaluation																				Select. Index		
	CEDir	CEDtrs	GL	BW	200	400	600	MCW	Milk	SS	DTC	CWT	EMA	Rib	P8	RBY	IMF	NFI-F	DOC	Foot	Claw	\$A	\$A-L
EBVs	-2.6	-0.6	-4.1	+5.9	+63	+108	+134	+97	+19	+3.2	-3.2	+81	+5.7	-1.3	-2.3	+1.1	+2.5	-0.04	-	+0.92	+0.86	\$239	\$371
Acc	51%	43%	67%	71%	69%	68%	69%	67%	59%	61%	35%	62%	58%	64%	61%	61%	59%	48%	-	63%	63%		
Perc	85	80	59	86	5	7	17	56	33	12	74	9	56	83	90	25	32	24	-	36	52	12	27

Genetic Type Summary (GTS)	Stature	Capacity	Length	F.Feet	H.Feet	Rear Leg	Feet/Past	Muscling	Doability	Sheath	Coat	Grade	Scrotal	Birth W	600 Day
	-	-	-	-	-	-	-	-	-	-	-	-	7	-	41.5kg

Genetic Conditions: AMC,CAFU,DDC,NHFU
Traits: CE,BWT,200WT,Genomics

Lot 69 GLENAVON GENERAL S021^{PV}

NFW21S021

DOB: 2/07/2021 • Registration Status: HBR

AYRVALE GENERAL G18^{PV}

RENNYLEA N479^{PV}

Purchaser:.....

SMPK7 PATHFINDER GENERAL K7^{SV}

NFWQ154 GLENAVON DELIMA Q154^{SV}

\$:.....

PATHFINDER EQUATOR H63[#]

GLENAVON J185[#]



TACE	June 2022 TransTasman Angus Cattle Evaluation																				Select. Index		
	CEDir	CEDtrs	GL	BW	200	400	600	MCW	Milk	SS	DTC	CWT	EMA	Rib	P8	RBY	IMF	NFI-F	DOC	Foot	Claw	\$A	\$A-L
EBVs	+4.6	+3.5	-6.1	+3.9	+50	+83	+107	+77	+9	+1.1	-7.9	+63	+7.4	+0.5	+0.7	+0.2	+2.3	+0.42	-	+1.12	+0.84	\$244	\$378
Acc	61%	55%	84%	73%	72%	73%	72%	68%	68%	44%	68%	66%	70%	67%	67%	66%	57%	-	67%	67%			
Perc	34	44	27	44	49	70	72	87	97	85	7	63	29	34	23	62	39	77	-	81	48	10	22

Genetic Type Summary (GTS)	Stature	Capacity	Length	F.Feet	H.Feet	Rear Leg	Feet/Past	Muscling	Doability	Sheath	Coat	Grade	Scrotal	Birth W	600 Day
	-	-	-	-	-	-	-	-	-	-	-	-	5	-	37.5kg

Genetic Conditions: AMFU,CAFU,DDFU,NHFU
Traits: GL,CE,BWT,200WT,Genomics

Lot 70 GLENAVON GENERAL S014^{PV}

NFW21S014

DOB: 1/07/2021 • Registration Status: HBR

AYRVALE GENERAL G18^{PV}

WATTLETOP EQUATOR L126^{SV}

Purchaser:.....

SMPK7 PATHFINDER GENERAL K7^{SV}

NFWQ182 GLENAVON DELIMA Q182^{SV}

\$:.....

PATHFINDER EQUATOR H63[#]

GLENAVON K025[#]



TACE	June 2022 TransTasman Angus Cattle Evaluation																				Select. Index		
	CEDir	CEDtrs	GL	BW	200	400	600	MCW	Milk	SS	DTC	CWT	EMA	Rib	P8	RBY	IMF	NFI-F	DOC	Foot	Claw	\$A	\$A-L
EBVs	+7.5	+7.1	-6.0	+2.7	+50	+78	+113	+102	+17	+2.0	-5.4	+68	+7.5	-0.9	-2.1	+1.7	+0.9	+0.44	-	+0.98	+0.84	\$196	\$346
Acc	61%	55%	84%	73%	73%	72%	73%	73%	68%	69%	45%	69%	66%	71%	68%	68%	66%	57%	-	65%	65%		
Perc	12	10	28	19	48	83	59	47	50	49	36	44	27	74	87	10	89	79	-	51	48	51	45

Genetic Type Summary (GTS)	Stature	Capacity	Length	F.Feet	H.Feet	Rear Leg	Feet/Past	Muscling	Doability	Sheath	Coat	Grade	Scrotal	Birth W	600 Day
	-	-	-	-	-	-	-	-	-	-	-	-	5	-	33kg

Genetic Conditions: AMFU,CAFU,DDFU,NHFU
Traits: GL,CE,BWT,200WT,Genomics



Lot 71 **GLENAVON SP NOLTE S050^{SV}** **NFW21S050**
 DOB: 6/07/2021 • Registration Status: HBR

STONE POINT LOVIS L178^{SV} GLENAVON C190^{SV} Purchaser:.....
 SYAN340 STONEY POINT NOLTE N340^{SV} NFWF101 GLENAVON F101# \$:.....
 STONEY POINT MAXINE K250^{SV} GLENAVON Z60#

TACE	June 2022 TransTasman Angus Cattle Evaluation																				Select. Index		
	CEDir	CEDtrs	GL	BW	200	400	600	MCW	Milk	SS	DTC	CWT	EMA	Rib	P8	RBY	IMF	NFI-F	DOC	Foot	Claw	\$A	\$A-L
EBVs	+1.7	+4.1	-3.3	+5.4	+49	+88	+109	+80	+15	+3.1	-3.9	+63	+7.5	-3.7	-4.2	+2.9	+2.2	+0.14	-	+0.86	+0.56	\$214	\$337
Acc	53%	45%	69%	73%	71%	71%	72%	68%	63%	63%	37%	64%	61%	67%	63%	63%	61%	50%	-	59%	59%		
Perc	59	38	72	78	51	55	68	84	75	13	63	62	27	99	99	1	43	45	-	23	5	32	52

Genetic Type Summary (GTS)	Stature	Capacity	Length	F.Feet	H.Feet	Rear Leg	Feet/Past	Muscling	Doability	Sheath	Coat	Grade	Scrotal	Birth W	600 Day
	-	-	-	-	-	-	-	-	-	-	-	-	7	-	44kg

Genetic Conditions: AMFU,CAFU,DDFU,NHFU
 Traits: CE,BWT,200WT,Genomics

Lot 72 **GLENAVON SP NOLTE S082^{SV}** **NFW21S082**
 DOB: 10/07/2021 • Registration Status: HBR

STONE POINT LOVIS L178^{SV} GLENAVON F244^{SV} Purchaser:.....
 SYAN340 STONEY POINT NOLTE N340^{SV} NFWK192 GLENAVON K192# \$:.....
 STONEY POINT MAXINE K250^{SV} GLENAVON F101#

TACE	June 2022 TransTasman Angus Cattle Evaluation																				Select. Index		
	CEDir	CEDtrs	GL	BW	200	400	600	MCW	Milk	SS	DTC	CWT	EMA	Rib	P8	RBY	IMF	NFI-F	DOC	Foot	Claw	\$A	\$A-L
EBVs	-5.7	-3.2	-3.3	+8.6	+64	+113	+147	+135	+16	+3.7	-5.4	+89	+6.6	-2.8	-2.4	+2.1	+2.0	+0.03	-	+0.96	+0.98	\$206	\$365
Acc	51%	41%	62%	73%	67%	64%	65%	61%	54%	55%	32%	55%	52%	57%	54%	53%	52%	42%	-	59%	59%		
Perc	94	92	72	99	3	4	5	7	64	5	36	3	40	98	91	5	51	31	-	46	75	40	31

Genetic Type Summary (GTS)	Stature	Capacity	Length	F.Feet	H.Feet	Rear Leg	Feet/Past	Muscling	Doability	Sheath	Coat	Grade	Scrotal	Birth W	600 Day
	-	-	-	-	-	-	-	-	-	-	-	-	7	-	53kg

Genetic Conditions: AMFU,CAFU,DDFU,NHFU
 Traits: CE,BWT,200WT

Lot 73 **GLENAVON SALSA S250^{PV}** **NFW21S250**
 DOB: 28/07/2021 • Registration Status: HBR



MATONI REALITY M19^{SV} SYDGEN ENHANCE^{SV} Purchaser:.....
 NFWQ072 GLENAVON REALITY Q072^{SV} NFWQ020 GLENAVON EVENING STAR Q020^{PV} \$:.....
 GLENAVON K192# GLENAVON EVENING STAR N325^{SV}

TACE	June 2022 TransTasman Angus Cattle Evaluation																				Select. Index		
	CEDir	CEDtrs	GL	BW	200	400	600	MCW	Milk	SS	DTC	CWT	EMA	Rib	P8	RBY	IMF	NFI-F	DOC	Foot	Claw	\$A	\$A-L
EBVs	+5.8	+5.1	-6.0	+3.0	+57	+101	+143	+107	+26	+2.2	-2.2	+78	+5.7	-2.0	-2.7	+1.2	+2.0	-0.17	-	+1.22	+1.04	\$232	\$388
Acc	52%	45%	70%	69%	67%	67%	68%	67%	60%	62%	34%	63%	59%	65%	61%	62%	60%	50%	-	60%	60%		
Perc	24	27	28	25	17	17	8	37	4	41	87	14	56	93	93	22	51	13	-	92	84	17	17

Genetic Type Summary (GTS)	Stature	Capacity	Length	F.Feet	H.Feet	Rear Leg	Feet/Past	Muscling	Doability	Sheath	Coat	Grade	Scrotal	Birth W	600 Day
	-	-	-	-	-	-	-	-	-	-	-	-	5	-	37kg

Genetic Conditions: AMFU,CAFU,DDFU,NHFU
 Traits: BWT,200WT,Genomics

Lot 74 **GLENAVON INTENSITY S270A^{PV}** **NFW21S270**
 DOB: 3/08/2021 • Registration Status: APR

H P C A INTENSITY# GLENAVON J053^{SV} Purchaser:.....
 NORN479 RENNYLEA N479^{PV} NFWN109 GLENAVON N109A^{SV} \$:.....
 RENNYLEA H411^{SV} GLENAVON E182#

TACE	June 2022 TransTasman Angus Cattle Evaluation																				Select. Index		
	CEDir	CEDtrs	GL	BW	200	400	600	MCW	Milk	SS	DTC	CWT	EMA	Rib	P8	RBY	IMF	NFI-F	DOC	Foot	Claw	\$A	\$A-L
EBVs	-2.6	+1.1	-4.7	+6.4	+66	+106	+140	+127	+11	+1.2	-6.9	+87	+6.6	+0.9	-0.1	-0.1	+2.5	-0.35	-	+0.96	+0.92	\$242	\$407
Acc	56%	50%	72%	72%	71%	70%	71%	70%	63%	66%	41%	65%	63%	68%	64%	64%	63%	53%	-	65%	65%		
Perc	85	68	49	91	3	10	10	12	92	82	15	3	40	24	41	73	32	5	-	46	65	11	9

Genetic Type Summary (GTS)	Stature	Capacity	Length	F.Feet	H.Feet	Rear Leg	Feet/Past	Muscling	Doability	Sheath	Coat	Grade	Scrotal	Birth W	600 Day
	-	-	-	-	-	-	-	-	-	-	-	-	7	-	38kg

Genetic Conditions: AMFU,CAFU,DDFU,NHFU
 Traits: BWT,200WT,Genomics



Lot 75 GLENAVON SP NOLTE S288^{PV}

NFW21S288

DOB: 7/08/2021 • Registration Status: HBR

STONE POINT LOVIS L178^{SV}

GLENAVON G188^{PV}

Purchaser:.....

SYAN340 STONEY POINT NOLTE N340^{SV}

NFWN316 GLENAVON EVENING STAR N316^{SV}

\$:.....

STONE POINT MAXINE K250^{SV}

GLENAVON J255^F

TACE <small>Trans Tasman Angus Cattle Evaluation</small>	June 2022 TransTasman Angus Cattle Evaluation																			Select. Index			
	CEDir	CEDtrs	GL	BW	200	400	600	MCW	Milk	SS	DTC	CWT	EMA	Rib	P8	RBY	IMF	NFI-F	DOC	Foot	Claw	\$A	\$A-L
EBVs	-6.3	-5.2	-0.7	+8.1	+67	+118	+159	+139	+18	+3.8	-1.1	+85	+5.8	-4.1	-4.3	+2.0	+2.0	+0.07	-	+1.04	+0.78	\$195	\$346
Acc	52%	45%	69%	72%	70%	70%	71%	68%	61%	63%	36%	64%	61%	67%	63%	63%	61%	50%	-	60%	60%		
Perc	95	97	96	99	2	2	2	5	46	5	95	5	54	99	99	6	51	36	-	65	35	52	46

Genetic Type Summary (GTS)	Stature	Capacity	Length	F.Feet	H.Feet	Rear Leg	Feet/Past	Muscling	Doability	Sheath	Coat	Grade	Scrotal	Birth W	600 Day
	-	-	-	-	-	-	-	-	-	-	-	-	7	-	51kg

Genetic Conditions: AMFU,CAFU,DDFU,NHFU
Traits: BWT,200WT,Genomics

Lot 76 GLENAVON SKIP S309^{SV}

NFW21S309

DOB: 11/08/2021 • Registration Status: HBR



WATTLETOP FRANKLIN G188^{SV}

KENNY'S CREEK REGENT G213^{SV}

Purchaser:.....

NFWP068 GLENAVON P068^{SV}

NFWK054 GLENAVON K054[#]

\$:.....

GLENAVON G086^F

GLENAVON C168[#]

TACE <small>Trans Tasman Angus Cattle Evaluation</small>	June 2022 TransTasman Angus Cattle Evaluation																			Select. Index			
	CEDir	CEDtrs	GL	BW	200	400	600	MCW	Milk	SS	DTC	CWT	EMA	Rib	P8	RBY	IMF	NFI-F	DOC	Foot	Claw	\$A	\$A-L
EBVs	+4.5	+4.7	-6.5	+3.2	+45	+84	+104	+107	+11	+2.3	-6.8	+69	+1.1	-0.5	-0.1	+0.2	+0.8	-0.67	-	+0.94	+0.98	\$155	\$308
Acc	53%	47%	69%	70%	68%	67%	69%	67%	62%	61%	36%	63%	59%	65%	62%	62%	60%	50%	-	61%	61%		
Perc	35	31	22	29	74	67	77	37	95	37	16	41	98	63	41	62	91	1	-	41	75	85	72

Genetic Type Summary (GTS)	Stature	Capacity	Length	F.Feet	H.Feet	Rear Leg	Feet/Past	Muscling	Doability	Sheath	Coat	Grade	Scrotal	Birth W	600 Day
	-	-	-	-	-	-	-	-	-	-	-	-	5	-	38kg

Genetic Conditions: AMFU,CAFU,DDFU,NHFU
Traits: BWT,200WT,Genomics

Lot 77 GLENAVON SUSTAIN S267A^{SV}

NFW21S267

DOB: 2/08/2021 • Registration Status: APR



WATTLETOP FRANKLIN G188^{SV}

GLENAVON D183^{SV}

Purchaser:.....

NFWP042 GLENAVON P042^{SV}

NFWF104 GLENAVON F104[#]

\$:.....

GLENAVON C289^F

GLENAVON D191[#]

TACE <small>Trans Tasman Angus Cattle Evaluation</small>	June 2022 TransTasman Angus Cattle Evaluation																			Select. Index			
	CEDir	CEDtrs	GL	BW	200	400	600	MCW	Milk	SS	DTC	CWT	EMA	Rib	P8	RBY	IMF	NFI-F	DOC	Foot	Claw	\$A	\$A-L
EBVs	+7.1	+4.3	-7.1	+1.5	+47	+82	+108	+104	+21	+1.8	-6.3	+64	+1.3	+1.1	+0.4	-0.6	+1.1	-0.64	-	+1.10	+0.90	\$170	\$323
Acc	53%	47%	68%	71%	68%	68%	70%	67%	64%	62%	37%	64%	60%	66%	62%	62%	60%	51%	-	59%	59%		
Perc	15	35	16	7	62	69	43	19	58	22	61	98	20	29	87	84	1	-	77	61	75	63	

Genetic Type Summary (GTS)	Stature	Capacity	Length	F.Feet	H.Feet	Rear Leg	Feet/Past	Muscling	Doability	Sheath	Coat	Grade	Scrotal	Birth W	600 Day
	-	-	-	-	-	-	-	-	-	-	-	-	5	-	38kg

Genetic Conditions: AMFU,CAFU,DDFU,NHFU
Traits: BWT,200WT,Genomics

Lot 78 GLENAVON INTENSITY S254^{PV}

NFW21S254

DOB: 30/07/2021 • Registration Status: HBR

H P C A INTENSITY^F

MUSGRAVE BIG SKY^{PV}

Purchaser:.....

NORN479 RENNYLEA N479^{PV}

NFWN025 GLENAVON DELIMA N025^{PV}

\$:.....

RENNYLEA H411^{SV}

GLENAVON L243^{SV}

TACE <small>Trans Tasman Angus Cattle Evaluation</small>	June 2022 TransTasman Angus Cattle Evaluation																			Select. Index			
	CEDir	CEDtrs	GL	BW	200	400	600	MCW	Milk	SS	DTC	CWT	EMA	Rib	P8	RBY	IMF	NFI-F	DOC	Foot	Claw	\$A	\$A-L
EBVs	-13.0	+1.4	-2.0	+7.0	+72	+118	+149	+120	+15	+2.2	-4.7	+87	+8.6	-1.8	-2.7	+1.8	+1.6	-0.19	-	+0.92	+0.70	\$239	\$371
Acc	58%	51%	72%	72%	71%	70%	72%	70%	64%	66%	42%	65%	63%	68%	64%	65%	63%	54%	-	66%	66%		
Perc	99	65	88	95	1	2	4	19	75	41	48	3	16	91	93	9	67	12	-	36	20	12	27

Genetic Type Summary (GTS)	Stature	Capacity	Length	F.Feet	H.Feet	Rear Leg	Feet/Past	Muscling	Doability	Sheath	Coat	Grade	Scrotal	Birth W	600 Day
	-	-	-	-	-	-	-	-	-	-	-	-	7	-	46kg

Genetic Conditions: AMFU,CAFU,DDFU,NHFU
Traits: BWT,200WT,Genomics



Lot 79 **GLENAVON SHOCK S317^{PV}** NFW21S317
 DOB: 14/08/2021 • Registration Status: HBR

GLENAVON G055^{SV} GLENAVON DOCKLANDS M049^{SV} Purchaser:.....
 NFWN250 GLENAVON N250^{SV} NFWP056 GLENAVON COPPER P056^{SV} \$:.....
 GLENAVON G186* GLENAVON L207*

TACE	June 2022 TransTasman Angus Cattle Evaluation																				Select. Index		
	CEDir	CEDtrs	GL	BW	200	400	600	MCW	Milk	SS	DTC	CWT	EMA	Rib	P8	RBY	IMF	NFI-F	DOC	Foot	Claw	\$A	\$A-L
EBVs	-2.6	-8.6	-2.1	+7.0	+62	+109	+148	+148	+20	+3.2	-7.5	+66	+4.3	-0.3	+1.8	-0.1	+1.9	-0.27	-	+1.06	+0.74	\$198	\$374
Acc	53%	47%	68%	71%	69%	69%	70%	67%	61%	63%	37%	64%	61%	67%	63%	64%	61%	52%	-	59%	59%		
Perc	85	99	87	95	6	7	5	3	30	12	10	52	78	57	8	73	55	8	-	70	27	49	25

Genetic Type Summary (GTS)	Stature	Capacity	Length	F.Feet	H.Feet	Rear Leg	Feet/Past	Muscling	Doability	Sheath	Coat	Grade	Scrotal	Birth W	600 Day
	-	-	-	-	-	-	-	-	-	-	-	-	7	-	46kg

Genetic Conditions: AMFU,CAFU,DDFU,NHFU
 Traits: BWT,200WT,Genomics

Lot 80 **GLENAVON SYNERGY S172^{SV}** NFW21S172
 DOB: 19/07/2021 • Registration Status: HBR

LAWSONS MOMENTOUS M518^{PV} DUNOON EVERYTHING E499^{SV} Purchaser:.....
 NWPQ41 WATTLETOP Q41^{PV} NFWH221 GLENAVON H221* \$:.....
 WATTLETOP DANDLOO M161^{SV} GLENAVON X328*

TACE	June 2022 TransTasman Angus Cattle Evaluation																				Select. Index		
	CEDir	CEDtrs	GL	BW	200	400	600	MCW	Milk	SS	DTC	CWT	EMA	Rib	P8	RBY	IMF	NFI-F	DOC	Foot	Claw	\$A	\$A-L
EBVs	-2.9	+0.7	-1.8	+5.6	+61	+108	+130	+121	+13	+2.4	-5.4	+83	+2.7	-0.3	-1.2	-0.4	+2.5	+0.22	-	+0.90	+0.76	\$201	\$357
Acc	55%	49%	83%	73%	70%	69%	70%	68%	64%	63%	39%	65%	61%	67%	63%	63%	61%	52%	-	59%	59%		
Perc	86	71	89	81	8	7	22	17	84	33	36	7	93	57	70	82	32	55	-	31	31	46	37

Genetic Type Summary (GTS)	Stature	Capacity	Length	F.Feet	H.Feet	Rear Leg	Feet/Past	Muscling	Doability	Sheath	Coat	Grade	Scrotal	Birth W	600 Day
	-	-	-	-	-	-	-	-	-	-	-	-	7	-	41kg

Genetic Conditions: AMFU,CAFU,DDFU,NHFU
 Traits: GL,BWT,200WT,Genomics

Lot 81 **GLENAVON INTENSITY A S170^{SV}** NFW21S170
 DOB: 19/07/2021 • Registration Status: APR

H P C A INTENSITY* MUSGRAVE BIG SKY^{PV} Purchaser:.....
 NORN479 RENNYLEA N479^{PV} NFWM061 GLENAVON M061* \$:.....
 RENNYLEA H411^{SV} GLENAVON K081*

TACE	June 2022 TransTasman Angus Cattle Evaluation																				Select. Index		
	CEDir	CEDtrs	GL	BW	200	400	600	MCW	Milk	SS	DTC	CWT	EMA	Rib	P8	RBY	IMF	NFI-F	DOC	Foot	Claw	\$A	\$A-L
EBVs	-7.1	+3.7	-5.4	+4.2	+58	+94	+122	+94	+17	+2.9	-8.6	+76	+6.2	+0.6	-0.1	+0.4	+1.8	+0.32	-	+0.84	+0.76	\$233	\$360
Acc	58%	52%	73%	73%	72%	71%	73%	71%	65%	67%	43%	66%	64%	69%	65%	64%	55%	-	66%	66%			
Perc	96	42	37	52	14	35	38	61	53	18	4	20	47	31	41	54	59	67	-	19	31	16	35

Genetic Type Summary (GTS)	Stature	Capacity	Length	F.Feet	H.Feet	Rear Leg	Feet/Past	Muscling	Doability	Sheath	Coat	Grade	Scrotal	Birth W	600 Day
	-	-	-	-	-	-	-	-	-	-	-	-	7	-	41kg

Genetic Conditions: AMFU,CAFU,DDFU,NHFU
 Traits: BWT,200WT,Genomics

Lot 82 **GLENAVON GENERAL S008^{PV}** NFW21S008
 DOB: 29/06/2021 • Registration Status: HBR



AYRVALE GENERAL G18^{PV} GLENAVON M321^{SV} Purchaser:.....
 SMPK7 PATHFINDER GENERAL K7^{SV} NFWQ264 GLENAVON ANN Q264^{SV} \$:.....
 PATHFINDER EQUATOR H63* GLENAVON G163*

TACE	June 2022 TransTasman Angus Cattle Evaluation																				Select. Index		
	CEDir	CEDtrs	GL	BW	200	400	600	MCW	Milk	SS	DTC	CWT	EMA	Rib	P8	RBY	IMF	NFI-F	DOC	Foot	Claw	\$A	\$A-L
EBVs	+7.3	+4.0	-8.1	+1.8	+52	+83	+111	+126	+7	+2.9	-4.5	+69	+7.7	-1.7	-2.3	+1.7	+1.5	-0.15	-	+1.04	+0.74	\$181	\$350
Acc	61%	54%	82%	73%	72%	72%	73%	72%	68%	68%	44%	68%	66%	70%	67%	67%	66%	57%	-	66%	66%		
Perc	13	39	8	9	38	70	63	13	99	18	52	39	25	90	90	10	71	14	-	65	27	66	42

Genetic Type Summary (GTS)	Stature	Capacity	Length	F.Feet	H.Feet	Rear Leg	Feet/Past	Muscling	Doability	Sheath	Coat	Grade	Scrotal	Birth W	600 Day
	-	-	-	-	-	-	-	-	-	-	-	-	5	-	31kg

Genetic Conditions: AMFU,CAFU,DDFU,NHFU
 Traits: GL,CE,BWT,200WT,Genomics



Lot 83 GLENAVON SP NOLTE S173^{SV}

NFW21S173

DOB: 19/07/2021 • Registration Status: HBR

STONE POINT LOVIS L178^{SV}

DUNOON EVERYTHING E499^{SV}

Purchaser:.....

SYAN340 STONEY POINT NOLTE N340^{SV}

NFWJ103 GLENAVON J103[#]

\$:.....

STONE POINT MAXINE K250^{SV}

GLENAVON B47[#]

TACE June 2022 TransTasman Angus Cattle Evaluation	Select. Index																						
	CEDir	CEDtrs	GL	BW	200	400	600	MCW	Milk	SS	DTC	CWT	EMA	Rib	P8	RBY	IMF	NFI-F	DOC	Foot	Claw	\$A	\$A-L
EBVs	-5.0	-2.7	-1.8	+6.3	+51	+96	+120	+110	+14	+3.2	-6.4	+72	+6.6	-0.2	-0.1	+0.2	+2.5	+0.29	-	+1.00	+0.90	\$180	\$318
Acc	54%	46%	84%	73%	70%	70%	71%	68%	62%	63%	36%	64%	60%	66%	62%	62%	61%	49%	-	61%	61%		
Perc	92	90	89	90	41	30	42	32	76	12	21	30	40	54	41	62	32	64	-	56	61	67	66

Genetic Type Summary (GTS)	Stature	Capacity	Length	F.Feet	H.Feet	Rear Leg	Feet/Past	Muscling	Doability	Sheath	Coat	Grade	Scrotal	Birth W	600 Day
	-	-	-	-	-	-	-	-	-	-	-	-	7	-	43.5kg

Genetic Conditions: AMFU,CAFU,DDC,NHFU
Traits: GL,BWT,200WT,Genomics

Lot 84 GLENAVON STEELE S216^{PV}

NFW21S216

DOB: 23/07/2021 • Registration Status: HBR



PATHFINDER GENERAL K7^{SV}

MATONI REALITY M19^{SV}

Purchaser:.....

NFWQ057 GLENAVON GENERAL Q057^{SV}

NFWQ050 GLENAVON SASH Q050^{SV}

\$:.....

GLENAVON J251[#]

GLENAVON L317[#]

TACE June 2022 TransTasman Angus Cattle Evaluation	Select. Index																						
	CEDir	CEDtrs	GL	BW	200	400	600	MCW	Milk	SS	DTC	CWT	EMA	Rib	P8	RBY	IMF	NFI-F	DOC	Foot	Claw	\$A	\$A-L
EBVs	+8.2	+2.8	-11.1	+3.6	+55	+93	+123	+112	+18	+3.0	-3.4	+72	+5.6	-2.0	-3.6	+2.0	+1.4	-0.26	-	+0.94	+0.76	\$197	\$354
Acc	52%	46%	69%	68%	67%	66%	68%	67%	61%	62%	36%	63%	59%	65%	61%	62%	60%	50%	-	60%	60%		
Perc	8	52	1	37	25	37	36	30	43	15	71	29	57	93	98	6	74	8	-	41	31	50	39

Genetic Type Summary (GTS)	Stature	Capacity	Length	F.Feet	H.Feet	Rear Leg	Feet/Past	Muscling	Doability	Sheath	Coat	Grade	Scrotal	Birth W	600 Day
	-	-	-	-	-	-	-	-	-	-	-	-	6	-	36.5kg

Genetic Conditions: AMFU,CAFU,DDFU,NHFU
Traits: BWT,200WT,Genomics

Lot 85 GLENAVON SCOTT S218^{PV}

NFW21S218

DOB: 23/07/2021 • Registration Status: HBR

MATONI REALITY M19^{SV}

LAWSONS MOMENTOUS M518^{PV}

Purchaser:.....

NFWQ072 GLENAVON REALITY Q072^{SV}

NFWQ041 GLENAVON SASH Q041^{PV}

\$:.....

GLENAVON K192[#]

GLENAVON SASH N063^E

TACE June 2022 TransTasman Angus Cattle Evaluation	Select. Index																						
	CEDir	CEDtrs	GL	BW	200	400	600	MCW	Milk	SS	DTC	CWT	EMA	Rib	P8	RBY	IMF	NFI-F	DOC	Foot	Claw	\$A	\$A-L
EBVs	+0.1	+4.6	-6.7	+6.0	+54	+98	+133	+106	+23	+3.7	-4.5	+78	+7.4	-1.6	-2.1	+0.9	+2.9	+0.63	-	+0.98	+0.76	\$211	\$358
Acc	52%	46%	68%	68%	66%	65%	67%	66%	59%	61%	35%	62%	58%	64%	60%	61%	59%	50%	-	63%	61%		
Perc	71	32	20	87	29	24	18	40	10	5	52	15	29	88	87	33	20	92	-	51	31	36	36

Genetic Type Summary (GTS)	Stature	Capacity	Length	F.Feet	H.Feet	Rear Leg	Feet/Past	Muscling	Doability	Sheath	Coat	Grade	Scrotal	Birth W	600 Day
	-	-	-	-	-	-	-	-	-	-	-	-	6	-	40.5kg

Genetic Conditions: AMFU,CAFU,DDFU,NHFU
Traits: BWT,200WT,Genomics

Lot 86 GLENAVON SAGA S217^{PV}

NFW21S217

DOB: 23/07/2021 • Registration Status: HBR

RENNYLEA N479^{PV}

GLENAVON REVENUE L039^{SV}

Purchaser:.....

NFWQ207 GLENAVON INTENSITY Q207^{SV}

NFWQ306 GLENAVON DELIMA Q306^{PV}

\$:.....

GLENAVON ESMA M033[#]

GLENAVON J143^{SV}

TACE June 2022 TransTasman Angus Cattle Evaluation	Select. Index																						
	CEDir	CEDtrs	GL	BW	200	400	600	MCW	Milk	SS	DTC	CWT	EMA	Rib	P8	RBY	IMF	NFI-F	DOC	Foot	Claw	\$A	\$A-L
EBVs	-7.5	+6.5	-6.0	+6.5	+62	+108	+146	+140	+14	+1.7	-3.6	+87	+3.4	-1.4	-3.2	+0.9	+1.4	-0.43	-	+0.78	+0.86	\$170	\$325
Acc	51%	45%	65%	68%	68%	67%	68%	66%	60%	62%	36%	63%	60%	66%	61%	63%	60%	51%	-	63%	63%		
Perc	96	15	28	92	6	8	6	5	75	63	68	4	88	85	96	33	74	3	-	11	52	76	62

Genetic Type Summary (GTS)	Stature	Capacity	Length	F.Feet	H.Feet	Rear Leg	Feet/Past	Muscling	Doability	Sheath	Coat	Grade	Scrotal	Birth W	600 Day
	-	-	-	-	-	-	-	-	-	-	-	-	7	-	38kg

Genetic Conditions: AMFU,CAFU,DDFU,NHFU
Traits: BWT,Genomics



Lot 87 **GLENAVON SUPERB S272^{PV}** NFW21S272
 DOB: 3/08/2021 • Registration Status: HBR

WATTLETOP FRANKLIN G188^{SV} BOOROOMOOKA BARTEL K274^{SV} Purchaser:.....
 NFWP190 GLENAVON P190^{SV} NFWN156 GLENAVON JULIA N156^{SV}
 GLENAVON E145# GLENAVON G025# \$:.....

TACE	June 2022 TransTasman Angus Cattle Evaluation																				Select. Index		
	CEDir	CEDtrs	GL	BW	200	400	600	MCW	Milk	SS	DTC	CWT	EMA	Rib	P8	RBV	IMF	NFI-F	DOC	Foot	Claw	\$A	\$A-L
EBVs	+9.9	+10.0	-4.3	+1.4	+56	+103	+135	+127	+18	+2.6	-5.1	+76	+1.8	-1.3	-2.6	+0.4	+1.5	-0.40	-	+0.84	+0.96	\$206	\$394
Acc	53%	48%	67%	70%	68%	67%	69%	67%	61%	62%	39%	64%	60%	66%	62%	63%	61%	52%	-	63%	63%		
Perc	3	1	56	6	20	15	15	12	46	26	41	18	97	83	93	54	71	4	-	19	72	40	14

Genetic Type Summary (GTS)	Stature	Capacity	Length	F.Feet	H.Feet	Rear Leg	Feet/Past	Muscling	Doability	Sheath	Coat	Grade	Scrotal	Birth W	600 Day
	-	-	-	-	-	-	-	-	-	-	-	-	5	-	35.5kg

Genetic Conditions: AMFU,CAFU,DDFU,NHFU
 Traits: BWT,200WT,Genomics

Lot 88 **GLENAVON SELECT S212^{PV}** NFW21S212
 DOB: 23/07/2021 • Registration Status: HBR

SYDGEN ENHANCE^{SV} GLENAVON DOCKLANDS M049^{SV} Purchaser:.....
 NFWQ042 GLENAVON ENHANCE Q042^{PV} NFWP268 GLENAVON JULIA P268^{SV}
 GLENAVON JODY N104^{SV} GLENAVON H087# \$:.....

TACE	June 2022 TransTasman Angus Cattle Evaluation																				Select. Index		
	CEDir	CEDtrs	GL	BW	200	400	600	MCW	Milk	SS	DTC	CWT	EMA	Rib	P8	RBV	IMF	NFI-F	DOC	Foot	Claw	\$A	\$A-L
EBVs	-0.2	-3.7	-7.6	+6.0	+65	+108	+146	+131	+14	+3.5	-2.4	+74	+8.0	-1.9	-0.7	+0.9	+2.6	-0.20	-	+1.04	+0.70	\$225	\$387
Acc	53%	48%	67%	70%	68%	67%	69%	67%	61%	62%	35%	63%	59%	65%	61%	62%	60%	51%	-	63%	63%		
Perc	73	93	11	87	3	8	6	9	78	7	85	25	22	92	58	33	29	11	-	65	20	22	18

Genetic Type Summary (GTS)	Stature	Capacity	Length	F.Feet	H.Feet	Rear Leg	Feet/Past	Muscling	Doability	Sheath	Coat	Grade	Scrotal	Birth W	600 Day
	-	-	-	-	-	-	-	-	-	-	-	-	6	-	46kg

Genetic Conditions: AMFU,CAFU,DDFU,NHFU
 Traits: BWT,200WT,Genomics





Lot 89

GLENAVON SUPER S279^{SV}

NFW21S279

DOB: 4/08/2021 • Registration Status: HBR



DUNOON EVERYTHING E499^{SV}

GLENAVON Y124^{SV}

Purchaser:.....

NFWJ130 GLENAVON J130^{SV}

NFWB47 GLENAVON B47[#]

\$:.....

GLENAVON E241[#]

GLENAVON Z250[#]

TACE <small>Trans Tasman Angus Cattle Evaluation</small>	June 2022 TransTasman Angus Cattle Evaluation																				Select. Index		
	CEDir	CEDtrs	GL	BW	200	400	600	MCW	Milk	SS	DTC	CWT	EMA	Rib	P8	RBY	IMF	NFI-F	DOC	Foot	Claw	\$A	\$A-L
EBVs	+5.2	+2.3	-3.0	+1.9	+35	+64	+81	+80	+14	+1.0	-7.1	+52	-0.3	+3.4	+4.7	-3.1	+1.9	+0.00	-	+1.10	+0.64	\$137	\$261
Acc	55%	49%	68%	73%	71%	70%	72%	69%	67%	66%	39%	65%	61%	67%	64%	63%	61%	51%	-	60%	59%		
Perc	29	57	76	10	97	98	98	83	75	87	13	92	99	2	1	99	55	28	-	77	12	92	91

Genetic Type Summary (GTS)	Stature	Capacity	Length	F.Feet	H.Feet	Rear Leg	Feet/Past	Muscling	Doability	Sheath	Coat	Grade	Scrotal	Birth W	600 Day
	-	-	-	-	-	-	-	-	-	-	-	-	5	-	35.5kg

Genetic Conditions: AMFU,CAFU,DDF,NHFU
Traits: BWT,200WT,Genomics

Lot 90

GLENAVON SP NOLTE S284^{SV}

NFW21S284

DOB: 5/08/2021 • Registration Status: HBR

STONE POINT LOVIS L178^{SV}

GLENAVON E213^{SV}

Purchaser:.....

SYAN340 STONEY POINT NOLTE N340^{SV}

NFWH297 GLENAVON H297[#]

\$:.....

STONE POINT MAXINE K250^{SV}

GLENAVON D59[#]

TACE <small>Trans Tasman Angus Cattle Evaluation</small>	June 2022 TransTasman Angus Cattle Evaluation																				Select. Index		
	CEDir	CEDtrs	GL	BW	200	400	600	MCW	Milk	SS	DTC	CWT	EMA	Rib	P8	RBY	IMF	NFI-F	DOC	Foot	Claw	\$A	\$A-L
EBVs	+1.9	-0.4	-6.4	+4.8	+56	+102	+132	+119	+18	+2.3	-2.9	+83	+5.0	+0.7	-0.8	+0.1	+2.7	+0.31	-	+1.10	+0.94	\$199	\$355
Acc	52%	44%	68%	72%	70%	69%	71%	67%	61%	62%	35%	63%	59%	65%	61%	61%	60%	48%	-	61%	61%		
Perc	58	79	23	66	21	16	19	20	47	37	79	7	68	28	60	66	26	66	-	77	69	48	38

Genetic Type Summary (GTS)	Stature	Capacity	Length	F.Feet	H.Feet	Rear Leg	Feet/Past	Muscling	Doability	Sheath	Coat	Grade	Scrotal	Birth W	600 Day
	-	-	-	-	-	-	-	-	-	-	-	-	6	-	44kg

Genetic Conditions: AMFU,CAFU,DDF,NHFU
Traits: BWT,200WT,Genomics

Lot 91

GLENAVON SYNERGY S162^{SV}

NFW21S162

DOB: 18/07/2021 • Registration Status: HBR



LAWSONS MOMENTOUS M518^{PV}

CONNEALY REVENUE 7392[#]

Purchaser:.....

NWPQ41 WATTLETOP Q41^{PV}

NFWM107 GLENAVON GILDA M107[#]

\$:.....

WATTLETOP DANDLOO M161^{SV}

GLENAVON D120[#]

TACE <small>Trans Tasman Angus Cattle Evaluation</small>	June 2022 TransTasman Angus Cattle Evaluation																				Select. Index		
	CEDir	CEDtrs	GL	BW	200	400	600	MCW	Milk	SS	DTC	CWT	EMA	Rib	P8	RBY	IMF	NFI-F	DOC	Foot	Claw	\$A	\$A-L
EBVs	+1.8	-0.2	-2.4	+4.0	+46	+89	+107	+68	+23	+1.4	-5.2	+65	+6.0	+0.5	+0.8	-0.7	+3.2	+0.11	-	+0.64	+0.62	\$220	\$336
Acc	55%	48%	83%	71%	68%	67%	69%	67%	61%	62%	37%	63%	59%	65%	61%	62%	60%	51%	-	65%	65%		
Perc	58	77	84	47	69	51	71	93	11	75	39	57	50	34	21	89	14	41	-	2	10	26	53

Genetic Type Summary (GTS)	Stature	Capacity	Length	F.Feet	H.Feet	Rear Leg	Feet/Past	Muscling	Doability	Sheath	Coat	Grade	Scrotal	Birth W	600 Day
	-	-	-	-	-	-	-	-	-	-	-	-	5	-	37kg

Genetic Conditions: AMFU,CAFU,DDF,NHFU
Traits: GL,BWT,200WT,Genomics

Lot 92

GLENAVON SANTANA A S336^{SV}

NFW21S336

DOB: 26/08/2021 • Registration Status: APR

WATTLETOP FRANKLIN G188^{SV}

CARABAR DOCKLANDS D62^{PV}

Purchaser:.....

NFWP068 GLENAVON P068^{SV}

NFWK081 GLENAVON K081[#]

\$:.....

GLENAVON G086[#]

GLENAVON C300A[#]

TACE <small>Trans Tasman Angus Cattle Evaluation</small>	June 2022 TransTasman Angus Cattle Evaluation																				Select. Index		
	CEDir	CEDtrs	GL	BW	200	400	600	MCW	Milk	SS	DTC	CWT	EMA	Rib	P8	RBY	IMF	NFI-F	DOC	Foot	Claw	\$A	\$A-L
EBVs	+1.4	+4.4	-7.5	+6.4	+62	+112	+153	+144	+21	+3.4	-6.4	+91	+3.5	-1.1	-1.8	+0.8	+1.1	-0.75	-	+1.08	+0.78	\$198	\$387
Acc	54%	49%	70%	70%	68%	68%	69%	68%	63%	62%	40%	64%	61%	67%	63%	63%	61%	53%	-	61%	61%		
Perc	61	34	12	91	5	5	3	4	19	9	21	2	87	79	83	37	84	1	-	74	35	49	18

Genetic Type Summary (GTS)	Stature	Capacity	Length	F.Feet	H.Feet	Rear Leg	Feet/Past	Muscling	Doability	Sheath	Coat	Grade	Scrotal	Birth W	600 Day
	-	-	-	-	-	-	-	-	-	-	-	-	6	-	46kg

Genetic Conditions: AMFU,CAFU,DDF,NHFU
Traits: BWT,200WT,Genomics



Lot 93 GLENAVON EXCLUSIVE A S123^{SV} NFW21S123

DOB: 15/07/2021 • Registration Status: APR

LD CAPITALIST 316^{PV} SITZ NEW DESIGN 458N[#] Purchaser:.....
USA18130471 MUSGRAVE 316 EXCLUSIVE^{PV} **NFWF002 GLENAVON F002[#]**
 MUSGRAVE PRIM LASSIE 163-386[#] GLENAVON W178[#] \$:.....

TACE	June 2022 TransTasman Angus Cattle Evaluation																				Select. Index		
	CEDir	CEDtrs	GL	BW	200	400	600	MCW	Milk	SS	DTC	CWT	EMA	Rib	P8	RBY	IMF	NFI-F	DOC	Foot	Claw	\$A	\$A-L
EBVs	-0.3	+1.5	-6.2	+4.6	+54	+95	+117	+115	+11	+2.4	-1.9	+72	+5.6	+0.9	+0.8	-0.2	+2.5	+0.61	-	+0.96	+0.72	\$179	\$325
Acc	60%	51%	85%	75%	73%	73%	74%	70%	66%	68%	43%	67%	65%	70%	66%	66%	65%	55%	-	69%	69%		
Perc	73	64	25	61	26	32	49	24	94	33	90	29	57	24	21	76	32	91	-	46	23	68	61
Genetic Type Summary (GTS)	Stature	Capacity	Length	F.Feet	H.Feet	Rear Leg	Feet/Past	Muscling	Doability	Sheath	Coat	Grade	Scrotal	Birth W	600 Day	Genetic Conditions: AMFU,CAFU,DDFU,NHFU							
	-	-	-	-	-	-	-	-	-	-	-	5	-	41kg	-	Traits: GL,BWT,200WT,Genomics							

Lot 94 GLENAVON EXCLUSIVE A S022^{PV} NFW21S022

DOB: 2/07/2021 • Registration Status: APR



LD CAPITALIST 316^{PV} SYDGEN ENHANCE^{SV} Purchaser:.....
USA18130471 MUSGRAVE 316 EXCLUSIVE^{PV} **NFWQ124 GLENAVON A Q124^{SV}**
 MUSGRAVE PRIM LASSIE 163-386[#] GLENAVON K049[#] \$:.....

TACE	June 2022 TransTasman Angus Cattle Evaluation																				Select. Index		
	CEDir	CEDtrs	GL	BW	200	400	600	MCW	Milk	SS	DTC	CWT	EMA	Rib	P8	RBY	IMF	NFI-F	DOC	Foot	Claw	\$A	\$A-L
EBVs	+7.6	+1.7	-5.5	+3.0	+54	+100	+124	+86	+22	+2.9	-2.1	+74	+6.9	+1.7	+1.7	+0.1	+1.9	-0.17	-	+1.28	+0.96	\$232	\$376
Acc	58%	49%	84%	73%	72%	72%	73%	70%	63%	68%	38%	66%	64%	69%	65%	65%	64%	53%	-	70%	70%		
Perc	12	62	36	25	26	20	32	75	13	18	88	25	36	11	9	66	55	13	-	96	72	17	24
Genetic Type Summary (GTS)	Stature	Capacity	Length	F.Feet	H.Feet	Rear Leg	Feet/Past	Muscling	Doability	Sheath	Coat	Grade	Scrotal	Birth W	600 Day	Genetic Conditions: AMFU,CAFU,DDFU,NHFU							
	-	-	-	-	-	-	-	-	-	-	-	5	-	35kg	-	Traits: GL,CE,BWT,200WT,Genomics							

Lot 95 GLENAVON ENHANCE S048^{PV} NFW21S048

DOB: 6/07/2021 • Registration Status: HBR

SYDGEN EXCEED 3223^{PV} GLENAVON M069[#] Purchaser:.....
USA18170041 SYDGEN ENHANCE^{SV} **NFWQ256 GLENAVON DUCK Q256^{SV}**
 SYDGEN RITA 2618[#] GLENAVON H260[#] \$:.....

TACE	June 2022 TransTasman Angus Cattle Evaluation																				Select. Index		
	CEDir	CEDtrs	GL	BW	200	400	600	MCW	Milk	SS	DTC	CWT	EMA	Rib	P8	RBY	IMF	NFI-F	DOC	Foot	Claw	\$A	\$A-L
EBVs	+1.6	+0.0	-3.6	+4.6	+55	+98	+134	+108	+21	+2.8	-3.3	+69	+5.6	+0.2	-0.1	-0.1	+2.6	-0.25	-	+1.02	+0.74	\$208	\$355
Acc	60%	51%	83%	73%	71%	71%	72%	71%	64%	66%	35%	65%	63%	68%	64%	64%	63%	52%	-	68%	68%		
Perc	60	76	67	61	22	24	16	35	19	20	73	42	57	42	41	73	29	8	-	61	27	38	38
Genetic Type Summary (GTS)	Stature	Capacity	Length	F.Feet	H.Feet	Rear Leg	Feet/Past	Muscling	Doability	Sheath	Coat	Grade	Scrotal	Birth W	600 Day	Genetic Conditions: AMFU,CAFU,DDFU,NHFU							
	-	-	-	-	-	-	-	-	-	-	-	5	-	36kg	-	Traits: GL,CE,BWT,200WT,Genomics							

Lot 96 GLENAVON SYNERGY A S159^{SV} NFW21S159

DOB: 17/07/2021 • Registration Status: APR



LAWSONS MOMENTOUS M518^{PV} TC FRANKLIN 619[#] Purchaser:.....
NWPQ41 WATTLETOP Q41^{PV} **NFWH078 GLENAVON H078[#]**
 WATTLETOP DANDLOO M161^{SV} GLENAVON D191[#] \$:.....

TACE	June 2022 TransTasman Angus Cattle Evaluation																				Select. Index		
	CEDir	CEDtrs	GL	BW	200	400	600	MCW	Milk	SS	DTC	CWT	EMA	Rib	P8	RBY	IMF	NFI-F	DOC	Foot	Claw	\$A	\$A-L
EBVs	+6.3	+0.1	-3.4	+2.1	+44	+86	+102	+83	+16	+2.1	-5.2	+55	+6.0	+2.2	+3.2	-2.3	+2.9	+0.52	-	+1.04	+0.72	\$191	\$329
Acc	57%	50%	84%	73%	70%	69%	71%	69%	65%	65%	40%	66%	62%	68%	64%	64%	62%	54%	-	60%	59%		
Perc	20	76	70	12	79	62	80	80	60	45	39	87	50	6	2	99	20	85	-	65	23	56	58
Genetic Type Summary (GTS)	Stature	Capacity	Length	F.Feet	H.Feet	Rear Leg	Feet/Past	Muscling	Doability	Sheath	Coat	Grade	Scrotal	Birth W	600 Day	Genetic Conditions: AMFU,CAFU,DDFU,NHFU							
	-	-	-	-	-	-	-	-	-	-	-	6	-	37.5kg	-	Traits: GL,BWT,200WT,Genomics							



Lot 97 GLENAVON SALESMAN S243^{PV}

NFW21S243

DOB: 28/07/2021 • Registration Status: HBR

RENNYLEA N479^{PV}

GLENAVON M321^{SV}

Purchaser:.....

NFWQ207 GLENAVON INTENSITY Q207^{SV}

NFWQ288 GLENAVON EVENING STAR Q288^{SV}

\$:.....

GLENAVON ESMA M033[#]

GLENAVON G147[#]

TACE <small>Trans Tasman Angus Cattle Evaluation</small>	June 2022 TransTasman Angus Cattle Evaluation																				Select. Index		
	CEDir	CEDtrs	GL	BW	200	400	600	MCW	Milk	SS	DTC	CWT	EMA	Rib	P8	RBY	IMF	NFI-F	DOC	Foot	Claw	\$A	\$A-L
EBVs	-2.0	+5.2	-1.4	+4.7	+50	+84	+114	+105	+17	+0.9	-3.8	+57	+3.4	+0.9	-0.2	-0.1	+2.0	-0.23	-	+0.76	+0.64	\$171	\$302
Acc	51%	46%	65%	69%	67%	67%	69%	67%	61%	63%	36%	63%	60%	66%	62%	63%	60%	51%	-	57%	57%		
Perc	82	26	92	63	48	67	57	42	49	89	65	81	88	24	44	73	51	9	-	9	12	74	76

Genetic Type Summary (GTS)	Stature	Capacity	Length	F.Feet	H.Feet	Rear Leg	Feet/Past	Muscling	Doability	Sheath	Coat	Grade	Scrotal	Birth W	600 Day
	-	-	-	-	-	-	-	-	-	-	-	-	6	-	38kg

Genetic Conditions: AMFU,CAFU,DDFU,NHFU
Traits: BWT,200WT,Genomics

Lot 98 GLENAVON INTENSITY S247^{SV}

NFW21S247

DOB: 28/07/2021 • Registration Status: HBR

H P C A INTENSITY[#]

WATTLETOP ANDY C109^{PV}

Purchaser:.....

NORN479 RENNYLEA N479^{PV}

NFWG061 GLENAVON G061[#]

\$:.....

RENNYLEA H411^{SV}

GLENAVON Z105[#]

TACE <small>Trans Tasman Angus Cattle Evaluation</small>	June 2022 TransTasman Angus Cattle Evaluation																				Select. Index		
	CEDir	CEDtrs	GL	BW	200	400	600	MCW	Milk	SS	DTC	CWT	EMA	Rib	P8	RBY	IMF	NFI-F	DOC	Foot	Claw	\$A	\$A-L
EBVs	-1.2	+2.7	-3.5	+5.3	+47	+77	+102	+78	+15	+2.3	-7.3	+56	+4.4	+1.6	+1.3	-1.1	+2.2	-0.14	-	+1.04	+0.78	\$189	\$305
Acc	59%	52%	73%	73%	72%	71%	73%	70%	66%	67%	43%	66%	64%	69%	66%	66%	64%	55%	-	65%	65%		
Perc	78	53	69	76	65	86	80	85	70	37	11	83	77	12	13	94	43	15	-	65	35	58	74

Genetic Type Summary (GTS)	Stature	Capacity	Length	F.Feet	H.Feet	Rear Leg	Feet/Past	Muscling	Doability	Sheath	Coat	Grade	Scrotal	Birth W	600 Day
	-	-	-	-	-	-	-	-	-	-	-	-	6	-	44kg

Genetic Conditions: AMFU,CAFU,DDFU,NHFU
Traits: BWT,200WT,Genomics





Lot 99 GLENAVON SKYLER S246^{PV} NFW21S246

DOB: 28/07/2021 • Registration Status: HBR

RENNYLEA N479^{PV} GLENAVON N281^{SV} Purchaser:.....
 NFWQ207 GLENAVON INTENSITY Q207^{SV} NFWQ258 GLENAVON JULIA Q258^{PV} \$:.....
 GLENAVON ESMA M033[#] GLENAVON JULIA N303^{SV}

TACE	June 2022 TransTasman Angus Cattle Evaluation																				Select. Index		
	CEDir	CEDtrs	GL	BW	200	400	600	MCW	Milk	SS	DTC	CWT	EMA	Rib	P8	RBY	IMF	NFI-F	DOC	Foot	Claw	\$A	\$A-L
EBVs	-5.9	+3.7	-2.2	+5.7	+62	+101	+126	+109	+16	+2.1	-5.0	+75	+5.7	-2.2	-3.5	+1.6	+2.0	-0.75	-	+1.04	+0.76	\$216	\$349
Acc	50%	45%	64%	68%	66%	65%	67%	66%	59%	61%	34%	62%	58%	64%	60%	61%	59%	49%	-	60%	60%		
Perc	94	42	86	83	6	18	30	34	64	45	43	21	56	95	98	12	51	1	-	65	31	30	43

Genetic Type Summary (GTS)	Stature	Capacity	Length	F.Feet	H.Feet	Rear Leg	Feet/Past	Muscling	Doability	Sheath	Coat	Grade	Scrotal	Birth W	600 Day
	-	-	-	-	-	-	-	-	-	-	-	-	5	-	32.5kg

Genetic Conditions: AMFU,CAFU,DDFU,NHFU
 Traits: BWT,200WT,Genomics

Lot 100 GLENAVON INTENSITY S179^{PV} NFW21S179

DOB: 19/07/2021 • Registration Status: HBR



H P C A INTENSITY[#] SYDGEN BLACK PEARL 2006^{PV} Purchaser:.....
 NORN479 RENNYLEA N479^{PV} NFWN079 GLENAVON DELIMA N079^{SV} \$:.....
 RENNYLEA H411^{SV} GLENAVON E145[#]

TACE	June 2022 TransTasman Angus Cattle Evaluation																				Select. Index		
	CEDir	CEDtrs	GL	BW	200	400	600	MCW	Milk	SS	DTC	CWT	EMA	Rib	P8	RBY	IMF	NFI-F	DOC	Foot	Claw	\$A	\$A-L
EBVs	+4.2	+8.3	-5.6	+3.8	+55	+89	+112	+68	+18	+1.0	-6.5	+72	+8.3	+1.2	-0.3	+0.5	+2.5	-0.07	-	+0.90	+0.84	\$271	\$401
Acc	58%	52%	71%	72%	71%	70%	71%	70%	64%	66%	43%	65%	63%	68%	65%	65%	63%	54%	-	68%	68%		
Perc	38	5	34	42	24	52	60	93	40	87	19	32	19	18	47	49	32	21	-	31	48	2	11

Genetic Type Summary (GTS)	Stature	Capacity	Length	F.Feet	H.Feet	Rear Leg	Feet/Past	Muscling	Doability	Sheath	Coat	Grade	Scrotal	Birth W	600 Day
	-	-	-	-	-	-	-	-	-	-	-	-	5	-	40kg

Genetic Conditions: AMFU,CAFU,DDFU,NHFU
 Traits: BWT,200WT,Genomics

Lot 101 GLENAVON SYNERGY S215^{SV} NFW21S215

DOB: 23/07/2021 • Registration Status: HBR

LAWSONS MOMENTOUS M518^{PV} GLENAVON E137^{SV} Purchaser:.....
 NWPQ41 WATTLETOP Q41^{PV} NFWJ212 GLENAVON J212[#] \$:.....
 WATTLETOP DANDLOO M161^{SV} GLENAVON C35[#]

TACE	June 2022 TransTasman Angus Cattle Evaluation																				Select. Index		
	CEDir	CEDtrs	GL	BW	200	400	600	MCW	Milk	SS	DTC	CWT	EMA	Rib	P8	RBY	IMF	NFI-F	DOC	Foot	Claw	\$A	\$A-L
EBVs	-0.2	+2.6	-1.1	+4.7	+51	+87	+112	+86	+15	+4.2	-5.7	+62	+12.0	-0.2	-0.3	+1.2	+2.5	+0.54	-	+0.86	+0.86	\$220	\$351
Acc	55%	47%	84%	72%	69%	68%	70%	69%	63%	62%	37%	64%	60%	66%	62%	60%	51%	-	-	59%	59%		
Perc	73	54	94	63	41	58	61	75	71	3	31	65	2	54	47	22	32	87	-	23	52	26	41

Genetic Type Summary (GTS)	Stature	Capacity	Length	F.Feet	H.Feet	Rear Leg	Feet/Past	Muscling	Doability	Sheath	Coat	Grade	Scrotal	Birth W	600 Day
	-	-	-	-	-	-	-	-	-	-	-	-	6	-	44kg

Genetic Conditions: AMFU,CAFU,DDFU,NHFU
 Traits: GL,BWT,200WT,Genomics

Lot 102 GLENAVON SUFFICE S227^{PV} NFW21S227

DOB: 25/07/2021 • Registration Status: HBR

RENNYLEA N479^{PV} GLENAVON N061^{SV} Purchaser:.....
 NFWQ101 GLENAVON INTENSITY Q101^{SV} NFWQ160 GLENAVON DELIMA Q160^{PV} \$:.....
 GLENAVON J276[#] GLENAVON DELIMA N001^{SV}

TACE	June 2022 TransTasman Angus Cattle Evaluation																				Select. Index		
	CEDir	CEDtrs	GL	BW	200	400	600	MCW	Milk	SS	DTC	CWT	EMA	Rib	P8	RBY	IMF	NFI-F	DOC	Foot	Claw	\$A	\$A-L
EBVs	-5.1	+1.6	-4.2	+5.7	+58	+97	+133	+126	+11	+2.3	-4.2	+74	+7.8	+1.0	-0.5	+1.0	+0.8	-0.32	-	+0.50	+0.52	\$175	\$321
Acc	50%	44%	67%	69%	67%	66%	68%	67%	60%	61%	34%	62%	58%	65%	61%	61%	59%	49%	-	59%	59%		
Perc	92	63	58	83	15	27	18	12	94	37	58	25	24	22	52	29	91	6	-	1	4	72	64

Genetic Type Summary (GTS)	Stature	Capacity	Length	F.Feet	H.Feet	Rear Leg	Feet/Past	Muscling	Doability	Sheath	Coat	Grade	Scrotal	Birth W	600 Day
	-	-	-	-	-	-	-	-	-	-	-	-	6	-	36kg

Genetic Conditions: AMFU,CAFU,DDFU,NHFU
 Traits: BWT,200WT,Genomics



Lot 103

GLENAVON SELECT S201^{PV}

NFW21S201

DOB: 21/07/2021 • Registration Status: HBR



SYDGEN ENHANCE^{SV}

MUSGRAVE BIG SKY^{PV}

Purchaser:.....

NFWQ042 GLENAVON ENHANCE Q042^{PV}

NFWP047 GLENAVON EVENING STAR P047^{SV}

\$:.....

GLENAVON JODY N104^{SV}

GLENAVON F091[#]

TACE	June 2022 TransTasman Angus Cattle Evaluation																				Select. Index		
	CEDir	CEDtrs	GL	BW	200	400	600	MCW	Milk	SS	DTC	CWT	EMA	Rib	P8	RBY	IMF	NFI-F	DOC	Foot	Claw	\$A	\$A-L
EBVs	+8.3	+5.3	-8.6	-0.8	+39	+76	+89	+52	+19	+2.7	-4.8	+52	+5.3	-0.2	+0.6	+0.0	+2.5	+0.18	-	+0.92	+0.82	\$221	\$336
Acc	56%	50%	70%	71%	69%	68%	70%	69%	63%	64%	38%	64%	61%	66%	62%	63%	61%	52%	-	61%	61%		
Perc	8	25	6	1	92	87	94	99	38	23	47	91	63	54	25	70	32	50	-	36	43	26	53

Genetic Type Summary (GTS)	Stature	Capacity	Length	F.Feet	H.Feet	Rear Leg	Feet/Past	Muscling	Doability	Sheath	Coat	Grade	Scrotal	Birth W	600 Day
	-	-	-	-	-	-	-	-	-	-	-	-	5	-	32kg

Genetic Conditions: AMFU,CAFU,DDFU,NHFU
Traits: BWT,200WT,Genomics

Lot 104 GLENAVON EXCLUSIVE S237^{SV}

NFW21S237

DOB: 26/07/2021 • Registration Status: HBR

LD CAPITALIST 316^{PV}

LAWSONS DINKY-DI Z191^{SV}

Purchaser:.....

USA18130471 MUSGRAVE 316 EXCLUSIVE^{PV}

NFWG147 GLENAVON G147[#]

\$:.....

MUSGRAVE PRIM LASSIE 163-386[#]

GLENAVON A160[#]

TACE	June 2022 TransTasman Angus Cattle Evaluation																				Select. Index		
	CEDir	CEDtrs	GL	BW	200	400	600	MCW	Milk	SS	DTC	CWT	EMA	Rib	P8	RBY	IMF	NFI-F	DOC	Foot	Claw	\$A	\$A-L
EBVs	+2.4	+4.3	+0.7	+5.8	+57	+98	+124	+102	+16	+2.4	-4.5	+71	+6.1	+0.0	-0.1	+0.0	+2.7	+0.15	-	+1.02	+1.12	\$222	\$372
Acc	59%	50%	84%	74%	73%	72%	73%	70%	65%	68%	42%	67%	65%	69%	66%	65%	65%	54%	-	70%	70%		
Perc	53	35	99	84	16	25	34	47	66	33	52	34	49	48	41	70	26	46	-	61	92	25	26

Genetic Type Summary (GTS)	Stature	Capacity	Length	F.Feet	H.Feet	Rear Leg	Feet/Past	Muscling	Doability	Sheath	Coat	Grade	Scrotal	Birth W	600 Day
	-	-	-	-	-	-	-	-	-	-	-	-	5	-	45kg

Genetic Conditions: AMFU,CAFU,DDFU,NHFU
Traits: GL,BWT,200WT,Genomics

Lot 105 GLENAVON SUPERIOR S262A^{SV}

NFW21S262

DOB: 1/08/2021 • Registration Status: APR

WATTLETOP FRANKLIN G188^{SV}

DUNOON EVERYTHING E499^{SV}

Purchaser:.....

NFWP042 GLENAVON P042^{SV}

NFWJ392 GLENAVON J392[#]

\$:.....

GLENAVON C289[#]

GLENAVON Z18A[#]

TACE	June 2022 TransTasman Angus Cattle Evaluation																				Select. Index		
	CEDir	CEDtrs	GL	BW	200	400	600	MCW	Milk	SS	DTC	CWT	EMA	Rib	P8	RBY	IMF	NFI-F	DOC	Foot	Claw	\$A	\$A-L
EBVs	+0.2	+7.8	-8.6	+5.3	+61	+110	+151	+150	+21	+3.3	-6.8	+85	+0.4	+1.3	+2.2	-1.5	+1.4	-0.44	-	+1.24	+0.92	\$186	\$382
Acc	53%	47%	68%	70%	68%	67%	69%	67%	63%	62%	38%	63%	59%	66%	62%	62%	60%	51%	-	61%	60%		
Perc	70	7	6	76	7	6	4	2	23	10	16	5	99	16	5	97	74	3	-	94	65	61	20

Genetic Type Summary (GTS)	Stature	Capacity	Length	F.Feet	H.Feet	Rear Leg	Feet/Past	Muscling	Doability	Sheath	Coat	Grade	Scrotal	Birth W	600 Day
	-	-	-	-	-	-	-	-	-	-	-	-	5	-	44kg

Genetic Conditions: AMFU,CAFU,DDFU,NHFU
Traits: BWT,200WT,Genomics

Lot 106 GLENAVON SIGN S304^{SV}

NFW21S304

DOB: 11/08/2021 • Registration Status: HBR

WATTLETOP FRANKLIN G188^{SV}

GLENAVON J116^{SV}

Purchaser:.....

NFWP190 GLENAVON P190^{SV}

NFWM152 GLENAVON DELIMA M152[#]

\$:.....

GLENAVON E145[#]

GLENAVON H102[#]

TACE	June 2022 TransTasman Angus Cattle Evaluation																				Select. Index		
	CEDir	CEDtrs	GL	BW	200	400	600	MCW	Milk	SS	DTC	CWT	EMA	Rib	P8	RBY	IMF	NFI-F	DOC	Foot	Claw	\$A	\$A-L
EBVs	+3.2	-0.8	-2.2	+5.1	+52	+95	+124	+116	+18	+1.5	-1.3	+75	+5.4	-1.8	-4.6	+1.8	+1.8	-0.20	-	+0.76	+0.78	\$167	\$310
Acc	52%	46%	66%	70%	68%	67%	69%	67%	61%	61%	37%	63%	59%	66%	62%	62%	60%	51%	-	60%	60%		
Perc	46	81	86	72	39	32	32	24	46	71	94	22	61	91	99	9	59	11	-	9	35	78	71

Genetic Type Summary (GTS)	Stature	Capacity	Length	F.Feet	H.Feet	Rear Leg	Feet/Past	Muscling	Doability	Sheath	Coat	Grade	Scrotal	Birth W	600 Day
	-	-	-	-	-	-	-	-	-	-	-	-	6	-	44.5kg

Genetic Conditions: AMFU,CAFU,DDFU,NHFU
Traits: BWT,200WT,Genomics



Lot 107 GLENAVON GENERAL A S032^{PV} NFW21S032
 DOB: 4/07/2021 • Registration Status: APR

AYRVALE GENERAL G18^{PV} SYDGEN ENHANCE^{SV} Purchaser:.....
 SMPK7 PATHFINDER GENERAL K7^{SV} NFWQ146 GLENAVON A Q146^{SV} \$:.....
 PATHFINDER EQUATOR H63[#] GLENAVON K078[#]

TACE	June 2022 TransTasman Angus Cattle Evaluation																				Select. Index		
	CEDir	CEDtrs	GL	BW	200	400	600	MCW	Milk	SS	DTC	CWT	EMA	Rib	P8	RBY	IMF	NFI-F	DOC	Foot	Claw	\$A	\$A-L
EBVs	+5.0	-1.6	-5.3	+3.4	+59	+100	+138	+130	+14	+1.3	-5.2	+85	+4.1	-0.7	-0.2	-0.5	+2.0	-0.05	-	+1.28	+0.88	\$213	\$385
Acc	62%	55%	84%	73%	72%	72%	73%	72%	68%	69%	43%	68%	66%	70%	67%	67%	66%	57%	-	69%	69%		
Perc	31	86	39	33	12	20	12	10	81	79	39	5	81	69	44	85	51	23	-	96	57	33	19

Genetic Type Summary (GTS)	Stature	Capacity	Length	F.Feet	H.Feet	Rear Leg	Feet/Past	Muscling	Doability	Sheath	Coat	Grade	Scrotal	Birth W	600 Day	Genetic Conditions: AMFU,CAFU,DDFU,NHFU Traits: GL,CE,BWT,200WT,Genomics
	-	-	-	-	-	-	-	-	-	-	-	-	5	-	31kg	

Lot 108 GLENAVON SHUTTLE S299^{SV} NFW21S299
 DOB: 10/08/2021 • Registration Status: HBR

WATTLETOP FRANKLIN G188^{SV} DUNOON EVERYTHING E499^{SV} Purchaser:.....
 NFWP190 GLENAVON P190^{SV} NFWJ221 GLENAVON J221[#] \$:.....
 GLENAVON E145[#] GLENAVON D336[#]

TACE	June 2022 TransTasman Angus Cattle Evaluation																				Select. Index		
	CEDir	CEDtrs	GL	BW	200	400	600	MCW	Milk	SS	DTC	CWT	EMA	Rib	P8	RBY	IMF	NFI-F	DOC	Foot	Claw	\$A	\$A-L
EBVs	-4.1	-0.3	-0.9	+5.8	+49	+90	+125	+106	+20	+3.4	-5.4	+74	+3.1	-1.0	-1.9	+0.4	+2.5	-0.13	-	+1.14	+1.10	\$170	\$300
Acc	55%	48%	69%	71%	70%	69%	71%	69%	64%	63%	38%	65%	61%	68%	64%	64%	62%	53%	-	59%	59%		
Perc	90	78	95	84	53	48	31	39	29	9	36	24	90	77	84	54	32	16	-	84	90	76	77

Genetic Type Summary (GTS)	Stature	Capacity	Length	F.Feet	H.Feet	Rear Leg	Feet/Past	Muscling	Doability	Sheath	Coat	Grade	Scrotal	Birth W	600 Day	Genetic Conditions: AMFU,CAFU,DDFU,NHFU Traits: BWT,200WT,Genomics
	-	-	-	-	-	-	-	-	-	-	-	-	5	-	46kg	

Lot 109 GLENAVON EXCLUSIVE S059^{PV} NFW21S059
 DOB: 8/07/2021 • Registration Status: HBR

LD CAPITALIST 316^{PV} SYDGEN ENHANCE^{SV} Purchaser:.....
 USA18130471 MUSGRAVE 316 EXCLUSIVE^{PV} NFWQ137 GLENAVON EVENING STAR Q137^{SV} \$:.....
 MUSGRAVE PRIM LASSIE 163-386[#] GLENAVON J289[#]

TACE	June 2022 TransTasman Angus Cattle Evaluation																				Select. Index		
	CEDir	CEDtrs	GL	BW	200	400	600	MCW	Milk	SS	DTC	CWT	EMA	Rib	P8	RBY	IMF	NFI-F	DOC	Foot	Claw	\$A	\$A-L
EBVs	+8.7	+4.3	-2.8	+1.4	+47	+83	+104	+81	+15	+2.3	-3.5	+59	+6.4	+0.5	-0.6	+0.4	+2.2	-0.18	-	+1.24	+0.98	\$211	\$346
Acc	58%	49%	84%	73%	71%	71%	72%	69%	63%	67%	37%	66%	64%	68%	65%	65%	64%	53%	-	70%	70%		
Perc	6	35	79	6	64	71	77	83	73	37	70	76	44	34	55	54	43	12	-	94	75	35	45

Genetic Type Summary (GTS)	Stature	Capacity	Length	F.Feet	H.Feet	Rear Leg	Feet/Past	Muscling	Doability	Sheath	Coat	Grade	Scrotal	Birth W	600 Day	Genetic Conditions: AMFU,CAFU,DDFU,NHFU Traits: GL,CE,BWT,200WT,Genomics
	-	-	-	-	-	-	-	-	-	-	-	-	5	-	32.5kg	

Lot 110 GLENAVON GENERAL S023^{PV} NFW21S023
 DOB: 2/07/2021 • Registration Status: HBR

AYRVALE GENERAL G18^{PV} GLENAVON M321^{SV} Purchaser:.....
 SMPK7 PATHFINDER GENERAL K7^{SV} NFWQ190 GLENAVON GILDA Q190^{SV} \$:.....
 PATHFINDER EQUATOR H63[#] GLENAVON F131[#]

TACE	June 2022 TransTasman Angus Cattle Evaluation																				Select. Index		
	CEDir	CEDtrs	GL	BW	200	400	600	MCW	Milk	SS	DTC	CWT	EMA	Rib	P8	RBY	IMF	NFI-F	DOC	Foot	Claw	\$A	\$A-L
EBVs	+2.8	+2.3	-7.7	+5.2	+55	+83	+116	+110	+7	+0.9	-4.7	+73	+9.0	-2.2	-2.2	+1.2	+2.0	+0.61	-	+0.92	+0.86	\$205	\$350
Acc	60%	54%	84%	73%	72%	72%	73%	72%	68%	68%	44%	68%	66%	70%	67%	67%	66%	57%	-	65%	65%		
Perc	50	57	11	74	25	70	52	33	99	89	48	26	13	95	89	22	51	91	-	36	52	42	42

Genetic Type Summary (GTS)	Stature	Capacity	Length	F.Feet	H.Feet	Rear Leg	Feet/Past	Muscling	Doability	Sheath	Coat	Grade	Scrotal	Birth W	600 Day	Genetic Conditions: AMFU,CAFU,DDFU,NHFU Traits: GL,CE,BWT,200WT,Genomics
	-	-	-	-	-	-	-	-	-	-	-	-	5	-	39.5kg	



Buyers Pre-Registration

glenavon W ANGUS STUD

Sale Date: Monday 1st August 2022 at 1pm

Name _____

Trading Name _____

Address _____

Phone _____ Mobile _____

Email _____

PIC _____

Agent _____

Agents Address _____

Buyer Signature (or Agents Name & Signature) _____

Sale Day Phone: Craig 0448 389 025
Please email this form to Elders Armidale/Guyra
dg_armidale@elders.com.au

Additional forms available from Elders Armidale/Guyra.

On sale day your Buyer ID will be waiting for you!

If you are unable to attend the sale, please contact selling agents or vendor if you require phone bidding.

Alternatively visit www.auctionsplus.com.au

DISCLAIMER AND PRIVACY INFORMATION

Attention Buyer

Animal details included in this catalogue, including but not limited to pedigree, DNA information, Estimated Breeding Values (EBVs) and Index values, are based on information provided by the breeder or owner of the animal. Whilst all reasonable care has been taken to ensure that the information provided in this catalogue was correct at the time of publication, Angus Australia will assume no responsibility for the accuracy or completeness of the information, nor for the outcome (including consequential loss) of any action taken based on this information.

Parent Verification Suffixes

The animals listed within this catalogue including its pedigree, are displaying a Parent Verification Suffix which indicates the DNA parent verification status that has been conducted on the animal. The Parent Verification Suffixes that will appear at the end of each animal's name.

The suffix displayed at the end of each animal's name indicates the DNA parentage verification that has been conducted by Angus Australia.

PV : both parents have been verified by DNA.

SV : the sire has been verified by DNA.

DV : the dam has been verified by DNA.

: DNA verification has not been conducted.

E : DNA verification has identified that the sire and/or dam may possibly be incorrect, but this cannot be confirmed conclusively.

Privacy Information

In order for Angus Australia to process the transfer of a registered animal in this catalogue, the vendor will need to provide certain information to Angus Australia and the buyer consents to the collection and disclosure of that information by Angus Australia in certain circumstances. If the buyer does not wish for his or her information to be stored and disclosed by Angus Australia, the buyer must complete the form included below and forward it to Angus Australia. If the form is not completed, the buyer will be taken to have consented to the disclosure of such information.

.....

BUYERS OPTION TO OPT OUT OF DISCLOSING PERSONAL INFORMATION TO ANGUS AUSTRALIA

If you do not complete this form, you will be taken to have consented to Angus Australia using your name, address and phone number for the purposes of effecting a change of registration of the animal(s) that you have purchased, maintaining its database and disclosing that information to its members on its website.

I, the buyer of animals with the following idents.....

.....
from member.....(name) do not consent to Angus Australia using my name, address and phone number for the purposes of effecting a change of registration of the animals I have mentioned above that I have purchased, maintaining its database and disclosing that information to its members on its website.

Name: Signature:

Date:

Please forward this completed consent form to Angus Australia, 86 Glen Innes Road, Armidale NSW 2350.



If you have any questions or queries regarding any of the above, please contact Angus Australia on (02) 6773 4600 or email office@angusaustralia.com.au

Directions to Outer Bald Blair



Directions:

- From Guyra, take the Ebor Road for 3km. Turn left onto Wards Mistake Road for 10km then turn right at Glenavon/Outer Bald Blair sign.
- From Glen Innes, turn left at Tubbamurra sign, go to 'T' intersection, turn RIGHT onto Wards Mistake Road, 6km to Glenavon/Outer Bald Blair sign on the left.

Accommodation Recommendations:

- **Glen Innes**
New England Motor Lodge
160 Church Street, New England Highway, Glen Innes NSW
(02) 6732 2922
www.neml.com.au/
- **Guyra**
Shiralee Motel
125 - 127 Malpas Street, Guyra NSW
(02) 6779 1380
www.shiraleemotelguyra.com.au
Guyra Motor Inn
Park Motel
89 Malpas Street, Guyra NSW
(02) 6779 1022
www.guyramotorinn.com.au

Full Catalogue Design by Sam Hamilton, Angus Australia

"Enhancing & Promoting the value of Angus"

ph: [02] 6773 4613

email: sam@angusaustralia.com.au

www.angusaustralia.com.au



Buyers Instruction Slip



Sale Date: Monday 1st August 2022

Name _____

Address _____

Phone _____ PIC _____

Email _____

Please Account Direct

or

To My Agent, who is _____

AGENTS SIGNATURE _____

Please mail my pedigree

or

I require transfer or registration

Lots purchased _____ \$ _____

_____ \$ _____

_____ \$ _____

_____ \$ _____

Carriers Name _____

Time and Delivery Date _____

All bulls are guaranteed fertile and are examined prior to sale day. We do not give refunds for infertility caused by injury or disease contracted after leaving the property. It is the purchaser's responsibility to insure against those eventualities.

Insurance Required:

Yes

No

Please insure for:

12 months

6 months

3 months

Signature or Purchaser or Agent _____ Date _____

NO VERBAL INSTRUCTIONS CAN BE ACCEPTED

In the interest of buyers, and to prevent the occurrence of mistakes, all instructions concerning the delivery and trucking of stock must be given in writing and signed by the buyer or his representatives.

EUROPEAN UNION VENDOR DECLARATION (CATTLE) AND WAYBILL

E0720

D24512360

Export Control Act (Cvth); ACT Stock Act 1991; NSW Rural Lands Protection Act 1998; Queensland Stock Act 1915, WA Stock (Identification and Movement) Act 1970.

This form must be used for all cattle consigned from one EU accredited facility to another EU accredited facility. When cattle are sent from an EU accredited facility to a destination that is not EU accredited the National Vendor Declaration (cattle) and waybill should be used.

Part A To be completed by the accredited manager responsible for the husbandry of the cattle.

Owner of cattle **RS + Pc Post**

Property/place where the journey commenced **GLENAYON ANGUS STUD** (FULL TRADING NAME)
"OUTER BALD BLAIR" GUYRA (ADDRESS) **NSW 2365** (TOWN/SUBURB) (STATE)

Property Identification Code (PIC) of this property **NG021445**
 This MUST be the PIC of the property that the stock is being moved from

Number	Description (BREED, SEX, E.G. HEREFORD CROSS STEERS)	Brands or Earmarks (IF PRESENT OR REQUIRED)
110	ANGUS BULLS	29
80	ANGUS HEIFERS	
190	Total	

Use the Attachment Forms for consignments that require more lines to describe the stock. (See Explanatory Notes)

Consigned to **GLENAYON BULL SALE** (NAME OF PERSON OR BUSINESS)
96 ELDERS GUYRA (TOWN/SUBURB) **NSW** (STATE)

Destination (if different) of cattle (LOCATION ADDRESS) (STATE)

Destination PIC (REQ: WA & TAS) **190** Number of rumen devices

Details of other statutory documents relating to this movement e.g. health statement

DOCUMENT TYPE NUMBER OFFICE OF ISSUE EXPIRY DATE / /20

1 Have the cattle in this consignment ever in their lives been fed feed containing animal fats?
 Yes No (See Explanatory Notes)

2 Were all of the cattle born and raised on the vendor's property?
 Yes No If No, how long were the cattle obtained or purchased?
 (If purchased at different times, tick the box corresponding to the time of the most recent purchase.)
 A. Less than 2 months B. 2-6 months C. 6-12 months D. more than 12 months

3 In the past 60 days, have any of these cattle been fed by-product stockfeeds?
 Yes No If Yes, attach a list of the by-product stockfeeds, date when last fed and a copy of an analyst's report if available.

4 In the past 6 months, have any of these cattle been on a property listed on the ERP database or placed under grazing restrictions because of chemical residue?
 Yes No If Yes, give details: _____

5 Are any of the cattle in this consignment still within a Withholding Period (WHP) or Export Slaughter Interval (ESI) as set by APVMA or SAFE MEAT, following treatment with any veterinary drug or chemical?
 Yes No If Yes, give details: (Record additional details in question 9)

6 In the past 60 days, have any of the cattle in this consignment consumed any material that was still within a withholding period when harvested, collected or first grazed?
 Yes No If Yes, give details: _____

7 In the past 42 days, were any of these cattle
 a) grazed in a spray risk area: or
 b) fed fodders cut from a spray drift risk area? (See Explanatory Notes for definition of spray drift risk area.)
 Yes No If Yes, Date sprayed: / /20

8 Additional information: see requirements in Explanatory Notes for completing this document.

Declaration
 FULL NAME **RICHARD POST** FULL ADDRESS **"OUTER BALD BLAIR" GUYRA NSW 2365** (TOWN/SUBURB) (STATE) LPA

ADDRESS CONTINUED
declare as the manager responsible for the husbandry of the animals in this consignment,
 that the information stated in this declaration is true and correct. I also declare that none of the animals have ever been treated with HGP or products containing Oestradiol 17B and/or its ester-like derivatives. I have records available to demonstrate that the animals were either a) born on the property the PIC of which is shown, or b) for purchased cattle, accompanied by an EU vendor declaration attesting to their freedom from prohibited hormone treatments. I also declare that all cattle in this consignment have been properly identified by the use of the approved NLIS device. This declaration is made under the Export Control Act. I will retain a copy of this declaration for two(2) years, three (3) years in WA. (Giving false or misleading information is a serious offence under the Criminal Code Act 1995, the punishment for which is a period of imprisonment not exceeding 12 months).
I also declare that I have read and understood all the questions that I have answered, that I have read and understood the explanatory notes, and that, while under my control, the cattle were not fed restricted animal material (including meat and bone meal) in breach of State or Territory legislation.

Signature* **R.J. Post** Date* **1 / 8 /2022**

*Only the person whose name appears above may sign this declaration, or make amendments which must be initialed.

Part B To be completed by the person in charge of the cattle while they are being moved.
 Completion of this part is optional in SA and VIC.
 Tel no. **0494 454143** Fax no. _____
 Email: **richard.post@glenayonangus.com**

Movement commenced: / /20 . . (am/pm)

Vehicle registration number(s)**: _____

1 FULL NAME _____ am the person in charge of the cattle during the movement and declare all the information in Part B is true and correct.
 Signature _____ Date / /20 Tel no. _____
 *When more than one truck is carrying the cattle, other vehicle registration numbers are to be recorded.



2021 Bull Sale Photos



Every Bull in our sale:

- Weighed & tagged at birth
- Weighed at 200, 400 & 600 days
- Calving Ease & Gestation Length as per Traits Observed
- Scanned for EMA, IMF, Rib & Rump Fat. Scrotal recorded
- Genomically tested & Sire Verified
- Suspected Recessive Genetic Conditions tested
- Independently assessed & scored for structural soundness
- Independently assessed for reproductive soundness & semen tested
- Tested negative for persistently infected (PI) Pestivirus
- Fully Vaccinated, including Pestivirus, 3 day, Vibriosis & Tick Fever
- Four forms of Id; Sale lot, Visual Id, NLIS & Freeze Brand



Elders

Craig Waters: 0448 389 025

Mark Atkin: 0455 310 657

Terry Williams: 0448 427 004

Paul Harris: 0428 500 610



AuctionsPlus

Buy and Sell stock nationally