



2022 SUPPLEMENTARY SHEET – BULLS WEIGHED & SCANNED 17TH JULY

| LOT NO | ID | Weight | Scrotal | Rump Fat | Rib Fat | EMA | IMF |
|--------|---------|--------|---------|----------|---------|-----|-----|
| 1 | PGCR81 | 880 | 38 | 21 | 12 | 132 | 7.5 |
| 2 | PGCR137 | 915 | 42 | 20 | 11 | 132 | 6.9 |
| 3 | PGCR63 | 880 | 39 | 23 | 14 | 128 | 6.8 |
| 4 | PGCR61 | 840 | 38 | 16 | 11 | 132 | 6.2 |
| 5 | PGCR151 | 890 | 39 | 21 | 12 | 130 | 7.1 |
| 6 | PGCR79 | 825 | 38 | 21 | 13 | 133 | 7.3 |
| 7 | PGCR75 | 830 | 40 | 19 | 11 | 126 | 6.6 |
| 8 | PGCR151 | 825 | 37 | 24 | 12 | 129 | 6.8 |
| 9 | PGCR83 | 855 | 36 | 14 | 11 | 134 | 7.2 |
| 10 | PGCR68 | 830 | 38 | 19 | 10 | 124 | 6.5 |
| 11 | NLRR102 | 1072 | 40.5 | 22 | 13 | 143 | 7.5 |
| 12 | NLRR121 | 946 | 43.5 | 24 | 16 | 137 | 7.7 |
| 13 | HSER105 | 954 | 41.5 | 17 | 10 | 134 | 6.7 |
| 14 | NLRR114 | 782 | 37 | 26 | 14 | 117 | 7.5 |
| 15 | PGCR80 | 755 | 35 | 14 | 8 | 119 | 6.4 |
| 16 | PGCR73 | 810 | 38 | 14 | 9 | 126 | 6.4 |
| 17 | PGCR28 | 815 | 38 | 17 | 9 | 134 | 6.8 |
| 18 | PGCR132 | 760 | 36 | 14 | 9 | 119 | 7.2 |
| 19 | PGCR18 | 800 | 38 | 16 | 9 | 125 | 7.2 |
| 20 | PGCR160 | 830 | 39 | 22 | 12 | 131 | 7.6 |
| 21 | PGCR102 | 780 | 41 | 18 | 11 | 127 | 6.8 |
| 22 | PGCR67 | 800 | 40 | 20 | 13 | 122 | 6.7 |
| 23 | PGCR94 | 825 | 40 | 13 | 8 | 124 | 6.3 |
| 24 | PGCR149 | 795 | 38 | 12 | 8 | 115 | 5.6 |
| 25 | HSER106 | 850 | 39 | 26 | 15 | 123 | 7.6 |
| 26 | NLRR126 | 756 | 34 | 15 | 9 | 116 | 7.2 |
| 27 | NLRR123 | 766 | 35.5 | 17 | 10 | 118 | 6.6 |
| 28 | NLRR113 | 730 | 35 | 17 | 11 | 119 | 6.7 |
| 29 | NLRR128 | 830 | 37 | 15 | 9 | 121 | 6.9 |
| 30 | LWER109 | 944 | 35.5 | 23 | 14 | 130 | 7.4 |
| 31 | PGCR20 | 770 | 36 | 23 | 13 | 124 | 7.3 |
| 32 | PGCR173 | 830 | 38 | 19 | 10 | 124 | 6.8 |

| LOT NO | ID | Weight | Scrotal | Rib Fat | Rump Fat | EMA | IMF |
|--------|---------|--------|---------|---------|----------|-----|-----|
| 33 | PGCR103 | 800 | 38 | 11 | 10 | 123 | 6.0 |
| 34 | PGCR158 | 825 | 40 | 21 | 12 | 126 | 6.0 |
| 35 | PGCR147 | 730 | 34 | 12 | 8 | 118 | 5.7 |
| 36 | PGCR131 | 805 | 40 | 19 | 10 | 125 | 6.6 |
| 37 | PGCR86 | 810 | 38 | 22 | 14 | 128 | 7.6 |
| 38 | PGCR72 | 845 | 39 | 13 | 8 | 125 | 6.3 |
| 39 | PGCR51 | 960 | 37 | 14 | 10 | 130 | 5.9 |
| 40 | PGCR109 | 890 | 37 | 12 | 8 | 123 | 5.8 |
| 41 | PGCR7 | 770 | 35 | 18 | 9 | 120 | 6.0 |

All **Bungulla** bulls have been run as the one mob.

Bulls from **Nagol Park** have been run in the following management groups:

Lot 11 NLRR102 & Lot 12 NLRR121 – have been run together and shown at local shows.

Lot 13 HSER105 & Lot 14 NLRR114 – have been used as back up bulls (calves due in September and run together since joining).

Lot's 25, 26, 27, 28, 29 & 30 – have been run as one group.

Additional Lot 41 – Bungulla Gigabytes R7

ID: PGCR7

DOB: 16.6.2020

Colour: Red

~

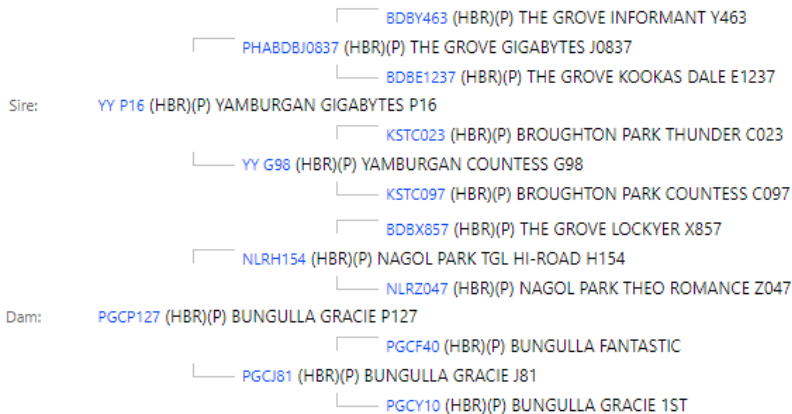

EPDs for Lot 41 are from the 11th July 2022 run. (Please note all other EPDs printed in catalogue are from the June 2022 run)

| | CE | BW | WW | YW | Milk | MCE | MWWT | STAY | DOC | API |
|-----|-----|-----|------|------|------|-----|------|------|-----|-------|
| EPD | 4.9 | 3.1 | 54.6 | 82.2 | 26.0 | 5.4 | 53.3 | 14.8 | 6.6 | Index |
| Acc | 16% | 17% | 23% | 21% | 10% | 10% | 14% | 8% | 15% | %RK |
| %RK | 85 | 50 | 45 | 55 | 55 | 60 | 50 | 20 | 90 | 15 |

| | CW | REA | FAT | MARB | YG |
|-----|------|------|--------|------|-------|
| EPD | -3.6 | 0.42 | -0.074 | 0.19 | -0.37 |
| Acc | 23% | 24% | 19% | 21% | 19% |
| %RK | 85 | 35 | 35 | 4 | 25 |