

Australian Sheep & Wool Show Merino Sale



Sunday 17th July 2022

Commencing 1pm

88 ~ MERINO RAMS

For Sale by Auction
at the Bendigo Showgrounds
interfaced with AuctionsPlus
(Accredited as a Merino Ram Export Auction)

Selling Agents

NUTRIEN

Contact: Stephen Chalmers 0427 908 831

ELDERS

Contact: Ross Milne 0408 057 558

Rebate of 3% to outside agents introducing buyers
in writing prior to the sale

Every effort has been made to provide correct information in this catalogue, however the Association and vendors take no responsibility for the accuracy nor the repeatability of information supplied. Fleece measurement results should be used as a guide only.

Vendor Stud	Vendor Details	Flock No.	Export	Lot No.
Alfoxton /Alfoxton Poll Alfoxton Merino Studs 70 Wattle Drive Armidale NSW 2350 Mob: 0429 125 567	Breeder: Chris Clonan Founded: 1987 (Poll 2005) Region: New England NSW Rainfall: 800mm Micron: 18 micron average (Horn) 17.5 micron average (Poll)	4294 P1333	Yes	22, 23, 24, 25, 26, 27
Bocoble / Bocoble Poll Cox Brothers 466 Moolarben Road Mudgee NSW 2850 Mob: 0423 174 891 0427 734 642	Breeder: Malcolm, Hayden & Bec Cox Founded: 1893 Region: Central Eastern Slopes NSW Rainfall: 700mm Micron: 17.0 micron average	1336	Yes	81, 82, 83
Borambil Overlea Holdings Pty Ltd “Collendina” Corowa NSW 2646 Mob: 0428 358 233	Breeder: RK & KL Mathews Founded: 1968 Region: East/West Riverina NSW Rainfall: 500mm Micron: 19.0 micron average	4354		11, 12, 13, 14
Coryule Merinos Coryule Pastoral Company 569 Brindley’s Lane Willowvale VIC 3360 Mob: 0417 373 900	Breeder: R. & P. Sloan Founded: 2009 Region: South West Victoria Rainfall: 600mm Micron: 18 micron average	5061 P1508	No	39, 40, 41
Demondrille Demondrille Partnership Fairview Harden NSW 2587 Mob: 0427 202 339	Breeder: Patrick & Andrew Davis Founded: 1983 Region: Cent. East Slopes NSW Rainfall: 600mm Micron: 18.0 micron average	3994	Yes	42, 43, 44, 45
Eilan Donan Jock MacRae 275 Redesdale Road Metcalf VIC 3448 Mob: 0438 511 931	Breeder: Jock MacRae Founded: 1923 Region: Central Victoria Rainfall: 650mm Micron: 18.2 micron average	1747	Yes	53, 54, 55

Vendor Stud	Vendor Details	Flock No.	Export	Lot No.
Glanna Merino Stud R.A., D.J. & J.C. Rayner 417 Cope Road Gulgong NSW 2852 Tel: 02 6374 1124 Mob: 0428 862 245	Breeder: R.A., D.J. & J.C. Rayner Founded: 1934 Region: Central Tablelands NSW Rainfall: 630mm Micron: 17.9 micron average	4003 P1019	No	56, 57, 58
Glendonald RJ Harding 431 L Bones Road Nhill VIC 3418 Tel: 03 5392 9271 Mob: 0417 565 805	Breeder: RJ Harding Founded: 1921 Region: North West Victoria Rainfall: 400mm Micron: 19.8 micron average	3543	Yes	28, 29, 30, 31, 32, 33, 34
Glenpaen Rod Miller 733 Victoria Valley Road Brimpaen VIC 3401 Mob: 0428 539 227	Breeder: Rod Miller Founded: 1993 Region: North West Victoria Rainfall: 600mm Micron: 18.5 micron average	4654 P1436	No	2, 3
Hillcreston M. & L. Picker "Hillcreston" 306 Grabine Road Bigga NSW 2583 Tel: 02 4835 3355 Mob: 0429 352 255	Breeder: Hillcreston & Co. Founded: 1910 Region: Cent. East Slopes NSW Rainfall: 700mm Micron: 15.8 micron average	1263	Yes	63, 64, 65, 66
Hillcreston Park Danny Picker 2615 Bigga Road Bigga NSW 2583 Mob: 0427 123 478	Breeder: DD & MM Picker Founded: 1991 Region: Central Eastern Slopes Rainfall: 30mm Micron: 16.5 micron average	4584 P1161	Yes	85, 86
Kerrilyn Norm R Weir P/L 599 Bealiba Sth Road Dunluce VIC 3472 Tel: 03 5462 2295 Mob: 0409 917 413	Breeder: Norm Weir Founded: 1994 (Poll 2011) Region: Central Victoria Rainfall: 450mm Micron: 20.0 micron average	4783 P1471	Yes	69, 70, 71, 72, 73,

Vendor Stud	Vendor Details	Flock No.	Export	Lot No.
Koole Vale Alan Harris 617 Nagambie Road Costerfield VIC 3523 Tel: 03 5433 2860 Mob: 0417 058 780	Breeder: Alan Harris Founded: 1996 (Poll 2002) Region: North East Victoria Rainfall: 525mm Micron: 19.5 micron average	4820 P1330	Yes	59, 60, 61, 62
Langdene Langdene Pastoral Co. Dunedoo NSW 2844 Mob: 0427 456 125	Breeder: Langdene Pastoral Co Founded: 1981 Region: Cent. West, North West & West NSW Rainfall: 600mm Micron: 18.0 micron average	3863	Yes	9, 10
Longdale Park R.S. & N.E. Kirk 8 Nelson Parade St Arnaud VIC 3478 Mob: 0428 225 573	Breeder: R.S. & N.E. Kirk Founded: 2017 Region: Central Victoria Rainfall: 365.7mm Micron: 19.3 micron average	5113	No	74, 75, 76, 77, 78, 79
Lynford Poll Grathlyn Pastoral Co. 4665 Hill End Road Mudgee NSW 2850 Mob: 0429 820 223	Breeder: Grathlyn Pastoral Co. Founded: 1935 Region: Cent. East Slopes NSW Rainfall: 700mm Micron: 17.0 micron average	1419	Yes	80
Merryville / Merryville Poll Merryville Stud PO Box 103 Boorowa NSW 2586 Tel: 02 6385 3333 Mob: 0427 008 843 (Wal)	Breeder: Wal & George Merriman Founded: 1903 (1938 Poll) Region: Central East Slopes NSW Rainfall: 706mm Micron: 17.8 micron average	56 P223	Yes	4, 5, 6, 7, 8
Nerstane Nerstane Pastoral Co. "Nerstane" Woolbrook NSW 2354 Mob: 0429 772 778	Breeder: Hamish & Jock McLaren Founded: 1965 Region: New England NSW Rainfall: 800mm Micron: 18.0 micron average	3298	Yes	15, 16, 17
Oakbank Poll McRae Oaks Pty Ltd 60 Oakbank Road Gre Gre North VIC 3477 Tel: 03 5496 6232 Mob: 0429 957 874	Breeder: Warren McRae Founded: 1980 (2011 Poll) Region: Central Victoria Rainfall: 450mm Micron: 20 micron average	P1472	No	49, 50, 51, 52

Vendor Stud	Vendor Details	Flock No.	Export	Lot No.
Orrie Cowie H.M.V. & J.D. Dalla Box 178 Warooka SA 5577 Mob: 0419 826 228	Breeder: H.M.V. & J.D. Dalla Founded: 1965 Region: York Peninsula SA Rainfall: 425mm Micron: 20.0	3011	Yes	18, 19, 20, 21
Pomanara Geoff & Robyn Rayner Sallys Flat NSW 2850 Mob: 0428 288 075	Breeder: Geoff & Robyn Rayner Founded: 1985 Region: Central Eastern Slopes Rainfall: 850mm Micron: 16.1 micron average	4057	No	84
Tamaleuca Tamaleuca Pty Ltd 377 Clark Road Ouyen VIC 3490 Mob: 0427 921 037	Breeder: Kevin Crook Founded: 1987 (2012 Poll) Region: North West Vic Rainfall: 300mm Micron: 20 micron average	4244 P1485	No	67, 68
Terrick West Poll C & E McGauchie 2400 Echuca-Serpentine Rd Prairie VIC 3572 Mob: 0428 368 270	Breeder: Ross McGauchie Founded: 1954 Region: Central Victoria Rainfall: 400mm Micron: 18.5 micron average	P121	No	35, 36, 37, 38
Tilba Tilba Andrew Rintoul RMB 817, Williams WA 6391 Mob: 0447 945 255	Breeder: Andrew Rintoul Founded: 1991 Region: Great Southern Rainfall: 500mm Micron: 16.5 micron average	4490	Yes	87
Towonga Garry & Donna Kopp 392 O'Learys Lane Peak Hill NSW 2869 Mob: 0401 461 829	Breeder: G.C. & C.M. Kopp Founded: 2018 Region: Central West, North West and West Rainfall: 500mm Micron: 20.0 micron average	5108	Yes	88, 89
Wongara Poll D. I. Walker 2856 Olympic Highway Old Junee NSW 2652 Mob: 0458 782 392	Breeder: Doug Walker Founded: 2014 Region: Central East Riverina NSW Rainfall: 550mm Micron: 19 micron average	P1529	No	46, 47, 48

TERMS AND CONDITIONS FOR THE SALE OF STUD STOCK BY AUCTION

1. All bids at auction or offers to purchase are made on, and are subject to, these terms and conditions of sale, and bidders agree to abide by and acknowledge that they will be bound by these terms.
2. The Vendor reserves the rights to bid by agent, or in person, and may withdraw any lot or lots without declaring the reserve, and subject to Clause 9, the highest bidder will be the Purchaser. However, the Selling Agent without giving any reason whatsoever may refuse to accept the bidding of any person.
 - 2.1. The Selling Agent or auctioneer may settle any disputed bid or put up the stock again at the best interests of the Vendor and may do so without giving any reason.
 - 2.2. The auctioneer may refuse to accept any bid that the auctioneer believes, is not in the best interests of the Vendor and may do so without giving any reason.
 - 2.3. A bidder will be deemed to be a principal unless prior to bidding the bidder has given to the auctioneer a written authority to bid for another person.
 - 2.4. The stock will be in all respects at the risk and expense of the Purchaser immediately on the fall of the hammer or in the case of a private treaty, immediately upon acceptance by the Vendor of the Purchaser's offer to purchase the stock. Neither the Selling Agent nor the Vendor will be responsible for the safekeeping of the stock after this time.
3. On conclusion of the sale and before delivery the Purchaser must pay for all stock purchased immediately in cash. The Selling Agent may require any bidder before or during a sale, to deposit with the Selling Agent, an amount on account of the purchase price;
 - 3.1. If delivery is given or possession is obtained by or for the Purchaser before payment, the stock will remain the property of the Vendor and the Purchaser will hold the stock as trustee for the Vendor, but at the risk of the Purchaser until payment of the purchase price in full and clearance of all negotiable instruments comprising any part of the purchase price;
 - 3.2. At any time before payment of the purchase price in full, the Vendor or the Vendor's agent may recover possession of the stock and may come on to any lands occupied by the Purchaser to do so or to inspect the stock at anytime and may sue the Purchaser to recover possession of the stock.
4. The Purchaser acknowledges that the stock for sale has been available for inspection before sale and the Purchaser is deemed to have inspected the stock to the Purchaser's satisfaction prior to purchase;
 - 4.1. The stock are sold subject to any existing faults whether or not such faults are otherwise implied by law or to the extent permissible by law expressly excluded.
 - 4.2. The purchaser acknowledges that no representation expressed or implied has condition of the stock sold. If any breach of a condition or warranty implied by law arises the Vendor has the option, to the extent permitted by law, to replace the stock with similar stock, improve the stock or refund payment of the stock. The Selling Agent will not be liable for any deficiencies in numbers of any lots sold.
 - 4.3. The Selling Agent gives no warranty as to the Vendor's right to sell and is not liable in respect of any error or omission in description or pedigree. The Purchaser will not be entitled to void the sale, reject the stock or

- claim any compensation, damage or reduction in the price owing to any such mis-description.
5. Any representation made by the Vendor or Selling Agent that any female has been pregnancy tested in lamb means only that a certificate in writing will be supplied to the Purchaser. This certificate will be signed by a qualified veterinary surgeon certifying that the female has been pregnancy tested on a date specified on the certificate and that in the veterinary surgeon's opinion the female was in lamb on the specified date. If that opinion is incorrect neither the Vendor nor the Selling Agent will be liable to the Purchaser.
6. Retention of Semen Rights By The Vendor
 - 6.1. This condition applies when the Sale Catalogue or the Agent announces prior to the auction of any Lot that the Lot is subject to the Vendor retaining any rights to the semen of the Lot.
 - 6.2. "Semen Rights" means any right to semen reserved to the Vendor including the right to market the semen.
 - 6.3. The Vendor will display in writing before the sale or in the sales catalogue or in a prominent place the Vendor semen rights terms and conditions.
 - 6.4. The Purchaser warrants that the Purchaser understands, agrees to and accepts the semen rights terms and conditions.
 - 6.5. The Purchaser acknowledges that if the Purchaser breaches the semen rights terms and conditions the Vendor may be entitled to recover damages from the Purchaser.
 - 6.6. The Vendor hereby releases the Agent from any liability, claim or action whatsoever howsoever arising in relation to the sale of the Lot and the Vendor semen rights.
 - 6.7. In the event of any dispute between the Vendor and the Purchaser regarding semen rights, neither the Vendor or Purchaser will join the Agent as a party to the dispute.
 - 6.8. The Vendor indemnifies and agrees to keep indemnified the Agent from any claim whatsoever howsoever arising in relation to the Vendor Semen rights.
7. Subject to any clerical errors the prices recorded in the sale book by the Selling Agent's clerk will be binding on the Purchaser and the Vendor. The Purchaser must consult the Vendor in relation to pedigree certificates and transfers and acknowledges that it is not the selling Agent's responsibility to acquire these on behalf of the Purchaser. The Vendor will notify the society or association for the relevant breed of the Purchaser's detail if stock sold is pedigree stock. The Purchaser is responsible for paying the appropriate transfer and registration fees associated with any registration of all stock sold.
8. If the Purchaser does not comply with any of these conditions any stock purchased may without notice to the Purchaser, be resold as determined by the Selling Agent, at the risk of the Purchaser, and any short fall arising from such sale must be paid by the Purchaser. The Purchaser is not entitled to any profit arising from such sale.
9. Interest will accrue and be payable by the Purchaser on any part of the purchase price not paid immediately on conclusion of a sale or as agreed and on any fees and charges incurred by the Vendor or the Selling Agent. Interest will accrue at the rate of 2% higher than the rate set out in the Penalty Interest Rates Act 1958.
10. Notices: Any notices, invoices, demands or approvals (notices) required to be made in writing or authorised will be duly made if given in person, by post, by facsimile, telegram or telex and will be deemed to have been served: -
 - 10.1. If made in person at the time of such service; or
 - 10.2. In the case of prepaid ordinary post, when it would be received in the ordinary course of post whether in fact received or not; or

10.3. In the case of facsimile transmission, at the end of the transmission as recorded by the sender.

In the case of (10.2) or (10.3) notices must be sent to the address or facsimile number of the respective party which is recorded in the sale book or at such other address or number as the addressee may advise.

11. The auction shall be conducted on the basis that the bid price shall be exclusive of Goods and Services Tax (GST). GST shall be added after the fall of the hammer for those sales subject to GST.

The purchaser acknowledges that in addition to all payments payable by the Purchaser for all supplies made under this agreement the Purchaser must pay all applicable GST on supplies made.

General note to Buyers

All rams being offered for sale in this catalogue have been bred by registered members of the Australian Association of Stud Merino Breeders. Members are governed by the rulings of the Association (and their respective state Associations), including independent inspection of shearing times and fleece sampling.

This means that as a potential buyer of these rams being offered for sale you will have greater confidence in knowing that the selection on offer have been fairly shorn and sampled according to the minimum standards set for Merino Multi-vendor Ram Sales:

The Victorian Stud Merino Sheepbreeders' Association (VSMSBA), agents and DPI have endorsed the following minimum standards for multi-vendor rams sales for registered Merino flocks:

1. All sheep offered for sale at Victorian multi-vendor sales must be tagged with the official AASMB shearing tag by persons authorised by the VSMSBA or their interstate counterparts.
2. All sheep offered for sale at Victorian multi-vendor sales are to meet the measurement code of practice and publicly record :
 - A) date of midside sample taken from current fleece on sheep (to be taken as close as possible to date of sale but no longer than 12 weeks prior to sale)
 - B) date when last shorn
 - C) age of sheep
 - D) mean micron
 - E) standard deviation of FD
 - F) co-efficient of variation of FD
 - G) % >30 micron (comfort factor)
 - H) Spinning Fineness
 - I) Name of Testing House

MINIMUM STANDARDS FOR MERINO MULTI-VENDOR RAM SALES

The fleece data included in this catalogue has been measured on samples collected from the current fleece. Sampling and measurements have been taken according to a protocol established by the Australian Association of Stud Merino Breeders and conforms to Australian Standard for fleece measurement sampling and testing (AS/NZ 4492); these samples accurately describe **some** aspects of the current fleece on these rams.

Caution should be exercised in using these measurements to judge the relative merit of different rams. The genetic merit of rams from different studs cannot be accurately determined on the basis of these measurements—different feeding and management regimes at different studs can strongly influence the fleece measurements. Notably, ram shed feeding may increase average fibre diameter of paddock grown fleeces by 4 to 6 microns above grown fleeces of the commercial progeny of these rams.

The best indicators of the genetic merit for fleece characteristics of rams in this catalogue are:

- The long term average values for fleece characteristics (average micron, CV, yield, fleece weight etc.) for fleeces grown under paddock conditions by adult ewes on the stud where each ram was bred.
- The estimated breeding values or phenotypic deviation of these rams relative to other rams bred in the same stud.

“Interpreting measurement information on sale rams for sale can be difficult. The core measurements that affect financial returns and management practices are: - Average fibre diameter

- The spread or variation of fibre diameter
- Fleece weight

Although these traits are highly heritable (ie. can be improved by breeding), they are also very much affected by nutrition, age and where and when samples were taken for testing. If using the actual measurements to select rams, these things need to be taken into account.”

Excerpt from Victorian industry 'Buying Rams? Making the Measurements Useful' brochure available from the VSMSBA.

Every effort has been made to provide information in this catalogue to meet the Standards. Fleece measurement results should be used as a guide only. The Association and vendors take no responsibility for the accuracy nor the repeatability of information supplied.

**ALL SALE SHEEP HAVE BEEN FLEECE TESTED BY AWTA
SAMPLES TAKEN FROM CURRENT FLEECE MAY/JUNE 2022**

Why consider anything else?



"Victorian Merinos"

Merino Victoria are pleased to announce that Victorian **All Purpose Merinos** will be on display and up for Auction at the **AUSTRALIAN SHEEP & WOOL SHOW** in the Exhibition Centre on 15-17 July 2022
 Ram Sale - Sunday 17 July 2022

All Enquiries to: - Merino Victoria

Kelly Ternouth

Victorian Stud Merino Sheep
 Breeders Association

P.O. Box 219, Bendigo 3552
 p. 03 5439 5094 f. 03 5439 3801
 e. secretary@merinovictoria.com

www.merinovictoria.com

Whistling Eagle Blood Shiraz 2018
 - 12 bottles - RRP \$720, \$60 per bottle

Kindly donated by
 Whistling Eagle Wines (The Rathjen Family).

Proudly supporting Lifeline Australia.

Purchaser:

Price \$

Glenpaen

LOT 2

NAV

AASMB TAG	STUD ID	DATE OF BIRTH
A 30519 (PP)	Y.KN.110	May 2020
SIRE	DAM	DATE SHORN
Yarrowonga 1162	Kamora Netley	August

MICRON	SD	CV	CF	CURV	SPIN
20.3	3	14.8	99.5	53	18.8

Purchaser:

Price \$

Glenpaen

LOT 3

NAV

AASMB TAG	STUD ID	DATE OF BIRTH
A 30521	SV.JUL.29	May 2020
SIRE	DAM	DATE SHORN
Snowvale	GPN - Juliet <small>2019 Grand Champ Ewe in Bendigo</small>	August

MICRON	SD	CV	CF	CURV	SPIN
20.5	3.5	17.1	98.9	57	19.3

Purchaser:

Price \$

Merryville**LOT 4**

MN1-V

AASMB TAG	STUD ID	DATE OF BIRTH
A 23829	7986	Aug 2020
SIRE	DAM	DATE SHORN
Brilliant Example Syndicate	MSSE	August

MICRON	SD	CV	CF	CURV	SPIN
18.8	2.6	13.8	99.9	75	17.3

Purchaser: Price \$

Merryville**LOT 5**

MN1-V

AASMB TAG	STUD ID	DATE OF BIRTH
A 23842	396	Aug 2020
SIRE	DAM	DATE SHORN
Brilliant Super 18th	MSSE	August

MICRON	SD	CV	CF	CURV	SPIN
17.1	2.7	15.8	99.8	71	16

Purchaser: Price \$

Merryville Poll**LOT 6**

MN1-V

AASMB TAG	STUD ID	DATE OF BIRTH
A 23833	7550	Aug 2020
SIRE	DAM	DATE SHORN
TW7.63	MSSE	August

MICRON	SD	CV	CF	CURV	SPIN
16.4	2.5	15.2	99.9	71	15.3

Purchaser: Price \$

Merryville**LOT 7**

MN1-V

AASMB TAG	STUD ID	DATE OF BIRTH
A 23832	7708	Aug 2020
SIRE	DAM	DATE SHORN
Uniform 45th	MSSE	August

MICRON	SD	CV	CF	CURV	SPIN
17	2.6	15.3	99.7	67	15.8

Purchaser: Price \$

Merryville**LOT 8**

MN1-V

AASMB TAG	STUD ID	DATE OF BIRTH
A 23837	7867	Aug 2020
SIRE	DAM	DATE SHORN
Francesco Ultra Synd.	MSSE	August

MICRON	SD	CV	CF	CURV	SPIN
15	2.3	15.3	99.9	79	14

Purchaser: Price \$

Langdene**LOT 9**

MN3

AASMB TAG	STUD ID	DATE OF BIRTH
A 23446	200038(ET)	5/5/2020
SIRE	DAM	DATE SHORN
RP14-3033	LD14-0204	August
	LD11-0075	

MICRON	SD	CV	CF	CURV	SPIN
16	2.4	15	99.9	72	14.9

Purchaser: Price \$

Langdene**LOT 10**

MN3

AASMB TAG	STUD ID	DATE OF BIRTH
A 23449	200012(ET)	5/5/2020
SIRE	DAM	DATE SHORN
WIL12-0026	LD12-0492 LD09-0305	August

MICRON	SD	CV	CF	CURV	SPIN
17.5	2.7	15.4	99.8	53	16.3

Purchaser: Price \$

Borambil**LOT 11**

MN3-V

AASMB TAG	STUD ID	DATE OF BIRTH
M 23185	Y193-105	15 Months
SIRE	DAM	DATE SHORN
YAR 193	BSSE	March

MICRON	SD	CV	CF	CURV	SPIN
18.5	2.7	14.6	99.8	54	17.1

Purchaser: Price \$

Borambil**LOT 12**

MN3-V

AASMB TAG	STUD ID	DATE OF BIRTH
M 23212	PB536-042	15 Months
SIRE	DAM	DATE SHORN
PB 536	BSSE	March

MICRON	SD	CV	CF	CURV	SPIN
18.2	3.2	17.6	99.8	65	17.2

Purchaser: Price \$

Borambil**LOT 13**

MN3-V

AASMB TAG	STUD ID	DATE OF BIRTH
M 23189	B545-398	15 Months
SIRE	DAM	DATE SHORN
BOR 545	BSSE	March

MICRON	SD	CV	CF	CURV	SPIN
18.8	3.2	17	99.4	68	17.7

Purchaser: Price \$

Borambil**LOT 14**

MN3-V

AASMB TAG	STUD ID	DATE OF BIRTH
M 23194	B948-079	15 Months
SIRE	DAM	DATE SHORN
BOR 948	BSSE	March

MICRON	SD	CV	CF	CURV	SPIN
18.3	2.7	14.8	99.7	55	17

Purchaser: Price \$

Nerstane**LOT 15**

MN3

AASMB TAG	STUD ID	DATE OF BIRTH
A 23609	N40	24 Months
SIRE	DAM	DATE SHORN
N30	161263 N958	August

MICRON	SD	CV	CF	CURV	SPIN
17.4	2.3	13.2	99.9	61	16

Purchaser: Price \$

Nerstane**LOT 16**

MN3

AASMB TAG	STUD ID	DATE OF BIRTH
A 23616	N389	24 Months

SIRE	DAM	DATE SHORN
N7	161967	August

WDES

MICRON	SD	CV	CF	CURV	SPIN
18.3	2.5	13.7	99.8	57	16.9

Purchaser:

Price \$

Nerstane**LOT 17**

MN3

AASMB TAG	STUD ID	DATE OF BIRTH
A 23610	N80	24 Months

SIRE	DAM	DATE SHORN
B333	AI 141112	August

N191

MICRON	SD	CV	CF	CURV	SPIN
17.9	2.6	14.5	99.7	60	16.6

Purchaser:

Price \$

Orrie Cowie**LOT 18**

MN3-V

AASMB TAG	STUD ID	DATE OF BIRTH
A 55244	200015	24 Months

SIRE	DAM	DATE SHORN
Seymour Park 68	Mercinary 180002	August

Mercinary

MICRON	SD	CV	CF	CURV	SPIN
18.1	2.7	14.9	99.9	43	16.8

Purchaser:

Price \$

**SOUTHERN VICTORIAN
MERINO FIELD DAY GROUP****FRIDAY OCTOBER 21ST 2022***Studs Open 9am to 5pm***LAKE BOLAC
/WILLAURA AREA**

- BOORANA
- IONESS POLL
- MT CHALLICUM
- STAVELY PARK
- STUD PARK SOUTH

**SKIPTON/
ROKEWOOD AREA**

- CORYULE
- MONTROSE HILL
- WURROOK

ON PROPERTY AUCTIONS

Stavely Park	Monday October 24
Stud Park South	Tuesday October 25
Boorana	Wednesday October 26
Wurrook	Thursday October 27
Montrose Hill	Monday October 31
Coryule	Tuesday November 1

**Ioness Poll & Mt Chalicum have rams
available for sale on the Field Day.****President:**

Pat Millear 0428 541 462

Secretary:

Eileen Brady 0427 366 052

*Proudly sponsored by ACE Radio, Fennex,
Boehringer Ingelheim, Gorst Rural
and Stock & Land*

Orrie Cowie**LOT 19**

MN3-V

AASMB TAG		STUD ID	DATE OF BIRTH			
M 59306		210055	13.5 Months (Twin)			
SIRE		DAM	DATE SHORN			
Midnight Oil 20		Casper 170548 Casper	March			
MICRON	SD	CV	CF	CURV	SPIN	
20.5	2.8	13.7	99.7	41	18.9	

Purchaser:

Price \$

Orrie Cowie**LOT 20**

MN3-V

AASMB TAG		STUD ID	DATE OF BIRTH			
M 59297		210181	13.5 Months (Twin)			
SIRE		DAM	DATE SHORN			
Midnight Oil 20		180128 Titan 21	March			
MICRON	SD	CV	CF	CURV	SPIN	
19.2	2.7	14.1	99.7	49	17.7	

Purchaser:

Price \$

Orrie Cowie**LOT 21**

MN3-V

AASMB TAG		STUD ID	DATE OF BIRTH			
M 59326		210569	12.5 Months			
SIRE		DAM	DATE SHORN			
Commissioner		- Excellor 488	March			
MICRON	SD	CV	CF	CURV	SPIN	
20	2.8	14	99.7	64	18.5	

Purchaser:

Price \$

Alfoxtton Poll**LOT 22**

MN3

AASMB TAG		STUD ID	DATE OF BIRTH			
A 23719		200152 AI PP	Aug 2020			
SIRE		DAM	DATE SHORN			
Alfoxtton 180358 AI PP		ALF 170622 3335YN	Aug-25			
MICRON	SD	CV	CF	CURV	SPIN	
18.5	3	16.2	99.9	49	17.3	

Purchaser:

Price \$

Alfoxtton Poll**LOT 23**

MN3

AASMB TAG		STUD ID	DATE OF BIRTH			
A 23713		200206 AI	Aug 2020			
SIRE		DAM	DATE SHORN			
Alfoxtton 180358 AI PP		ALF 170745	Aug-25			
MICRON	SD	CV	CF	CURV	SPIN	
18.3	2.8	15.3	99.6	54	17	

Purchaser:

Price \$

Alfoxtton Poll**LOT 24**

MN3

AASMB TAG		STUD ID	DATE OF BIRTH			
A 23709		200141 ET PP	Aug 2020			
SIRE		DAM	DATE SHORN			
Alfoxtton 180358 AI PP		ALF 130200 RW 090075	Aug-25			
MICRON	SD	CV	CF	CURV	SPIN	
18.5	3	16.2	99.7	73	17.3	

Purchaser:

Price \$

Alfoxton Poll**LOT 25**

MN3

AASMB TAG	STUD ID	DATE OF BIRTH
A 23715	200081 ET PP	Aug 2020
SIRE	DAM	DATE SHORN
Alfoxton 180358 AI PP		Aug-25

MICRON	SD	CV	CF	CURV	SPIN
17.9	2.5	14	99.9	72	16.5

Purchaser: Price \$

Alfoxton**LOT 26**

MN3

AASMB TAG	STUD ID	DATE OF BIRTH
A 23705	200122 AI	Aug 2020
SIRE	DAM	DATE SHORN
Alfoxton 150459	ALF 170008	Aug-25

MICRON	SD	CV	CF	CURV	SPIN
18.7	2.8	15	99.7	59	17.4

Purchaser: Price \$

Alfoxton**LOT 27**

MN3

AASMB TAG	STUD ID	DATE OF BIRTH
A 23702	200256 AI	Aug 2020
SIRE	DAM	DATE SHORN
G 525	ALF 170624 RP152930	Aug-25

MICRON	SD	CV	CF	CURV	SPIN
16.5	2.4	14.5	99.9	64	15.3

Purchaser: Price \$

Glendonald**LOT 28**

NAV

AASMB TAG	STUD ID	DATE OF BIRTH
A 30233	0-33	26 Months
SIRE	DAM	DATE SHORN
GLD 2-1413		August

MICRON	SD	CV	CF	CURV	SPIN
21.3	3.1	14.6	99.2	60	19.7

Purchaser: Price \$

Glendonald**LOT 29**

NAV

AASMB TAG	STUD ID	DATE OF BIRTH
A 30229	0-29	26 Months
SIRE	DAM	DATE SHORN
GLD 8.68		August

MICRON	SD	CV	CF	CURV	SPIN
18.8	2.6	13.8	100	62	17.3

Purchaser: Price \$

Glendonald**LOT 30**

NAV

AASMB TAG	STUD ID	DATE OF BIRTH
A 30235	0-35	26 Months
SIRE	DAM	DATE SHORN
GLD 7.2		August

MICRON	SD	CV	CF	CURV	SPIN
18.7	3.4	18.2	99.6	62	17.8

Purchaser: Price \$

Glendonald**LOT 31**

NAV

AASMB TAG	STUD ID	DATE OF BIRTH
A 30236	0-36	26 Months
SIRE	DAM	DATE SHORN
GLD 7.84		August

MICRON	SD	CV	CF	CURV	SPIN
20.1	3.1	15.4	99.7	63	18.7

Purchaser: Price \$

Glendonald**LOT 32**

NAV

AASMB TAG	STUD ID	DATE OF BIRTH
A 30230	0-30	26 Months
SIRE	DAM	DATE SHORN
GLD 8.6		August

MICRON	SD	CV	CF	CURV	SPIN
20.9	2.8	13.4	99.6	58	19.2

Purchaser: Price \$

Glendonald**LOT 33**

NAV

AASMB TAG	STUD ID	DATE OF BIRTH
A 30247	0-47	26 Months
SIRE	DAM	DATE SHORN
GLD 7.2		August

MICRON	SD	CV	CF	CURV	SPIN
20.9	2.9	13.9	99.6	63	19.3

Purchaser: Price \$

Glendonald**LOT 34**

NAV

AASMB TAG	STUD ID	DATE OF BIRTH
A 30238	0-38	26 Months
SIRE	DAM	DATE SHORN
GLD 7.2		August

MICRON	SD	CV	CF	CURV	SPIN
21.4	3.5	16.4	99.1	51	20.1

Purchaser: Price \$

Terrick West**LOT 35**

MN3-V

AASMB TAG	STUD ID	DATE OF BIRTH
M 37226	1.186	May 2021
SIRE	DAM	DATE SHORN
TW 9.249	Special Stud Ewe 274.6	March
	Coddington Family Sons	

MICRON	SD	CV	CF	CURV	SPIN
19	2.6	13.7	99.8	60	17.5

Purchaser: Price \$

Terrick West**LOT 36**

MN3-V

AASMB TAG	STUD ID	DATE OF BIRTH
M 37238	1.210	May 2021
SIRE	DAM	DATE SHORN
TW 8.236	Special Stud Ewe 407.6	March
	TW 2.220	

MICRON	SD	CV	CF	CURV	SPIN
18	2.9	16.1	99.7	58	16.9

Purchaser: Price \$

Terrick West**LOT 37**

MN3-V

AASMB TAG	STUD ID	DATE OF BIRTH			
M 37236	1.116 (Twin)	May 2021			
SIRE	DAM	DATE SHORN			
WP 60	Special Stud Ewe 160.8 Clancy -6.135	March			
MICRON	SD	CV	CF	CURV	SPIN
17.5	2.4	13.7	99.8	46	16.1
Purchaser:			Price \$		

Terrick West**LOT 38**

MN3-V

AASMB TAG	STUD ID	DATE OF BIRTH			
M 37214	1.122	May 2021			
SIRE	DAM	DATE SHORN			
WP 60	Special Stud Ewe 215.5 TW 3.381	March			
MICRON	SD	CV	CF	CURV	SPIN
18	3.4	18.9	99.3	43	17.2
Purchaser:			Price \$		

Coryule**LOT 39**

NAV

AASMB TAG	STUD ID	DATE OF BIRTH			
A 30272	200453	May 2020			
SIRE	DAM	DATE SHORN			
Grassy Creek 170080	Coryule 150436 Alfoxton 110127	August			
MICRON	SD	CV	CF	CURV	SPIN
20.3	3.1	15.3	99.6	71	18.9
Purchaser:			Price \$		



BRECON BREEDERS
 Artificial Breeding Services
WE OFFER SHEEP BREEDERS:

- Laparoscopic insemination.
- Semen collection in our licensed centre at Keith — for both export and domestic use.
- Embryo collection on-farm or in our centre at Keith — for both export and domestic use.

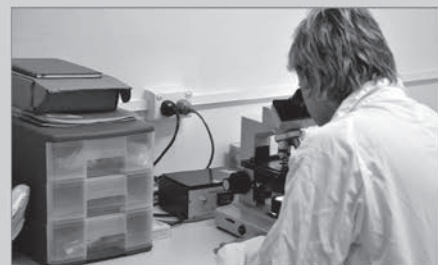

By choosing semen or embryo collection at our centre, we can provide you peace of mind that your sheep will be professionally managed.

Our expertise also ensures that the collection will be done right the first time.



**Advance your genetics quickly by contacting:
 Dr Margie Trowbridge BVSc or Bill Trowbridge
 PO Box 60, Keith SA 5267**

Phone: 08 8756 6065 Fax: 08 8756 6091

Coryule**LOT 40**

NAV

AASMB TAG	STUD ID	DATE OF BIRTH			
A 30281	200457	May 2020			
SIRE	DAM	DATE SHORN			
Coryule 181001	Coryule 170468 Borambil Poll 150187	August			
MICRON	SD	CV	CF	CURV	SPIN
19	2.7	14.2	99.8	45	17.6

Purchaser:

Price \$

Coryule**LOT 41**

NAV

AASMB TAG	STUD ID	DATE OF BIRTH			
A 30271	200014	May 2020			
SIRE	DAM	DATE SHORN			
Nerstane 120231	Coryule 150060 Roseville Park 100038	August			
MICRON	SD	CV	CF	CURV	SPIN
16.5	2.9	17.6	99.8	64	15.6

Purchaser:

Price \$

Demondrille**LOT 42**

MN1-V

AASMB TAG	STUD ID	DATE OF BIRTH			
A 23857	200802	23 Months			
SIRE	DAM	DATE SHORN			
DEM 170876	DEM 170610	August			
MICRON	SD	CV	CF	CURV	SPIN
17.5	2.7	15.4	99.8	75	16.3

Purchaser:

Price \$

Demondrille**LOT 43**

MN1-V

AASMB TAG	STUD ID	DATE OF BIRTH			
A 23850	200938	23 Months			
SIRE	DAM	DATE SHORN			
MV 170147	DEM 180457	August			
MICRON	SD	CV	CF	CURV	SPIN
18.5	2.8	15.1	99.8	63	17.2

Purchaser:

Price \$

Demondrille**LOT 44**

MN1-V

AASMB TAG	STUD ID	DATE OF BIRTH			
A 23855	200513	23 Months			
SIRE	DAM	DATE SHORN			
DEM 170876	DEM 150739	August			
MICRON	SD	CV	CF	CURV	SPIN
17.6	2.8	15.9	99.9	72	16.5

Purchaser:

Price \$

Demondrille**LOT 45**

MN1-V

AASMB TAG	STUD ID	DATE OF BIRTH			
A 23860	200538	23 Months			
SIRE	DAM	DATE SHORN			
DEM 170876	DEM 140470	August			
MICRON	SD	CV	CF	CURV	SPIN
18.6	3	16.1	99.6	51	17.4

Purchaser:

Price \$

Wongara Poll**LOT 46**

NAV

AASMB TAG	STUD ID	DATE OF BIRTH
A 24027	34	24 Months
SIRE	DAM	DATE SHORN
Mulloorie Elliott	Glendonald Special	August

MICRON	SD	CV	CF	CURV	SPIN
21.1	3.3	15.6	98.9	48	19.7

Purchaser: Price \$

Wongara Poll**LOT 47**

NAV

AASMB TAG	STUD ID	DATE OF BIRTH
A 24023	12	24 Months
SIRE	DAM	DATE SHORN
Mulloorie Elliott	WSSE	August

Mercinary

MICRON	SD	CV	CF	CURV	SPIN
21.9	3.1	14.2	99.3	52	20.2

Purchaser: Price \$

Wongara Poll**LOT 48**

NAV

AASMB TAG	STUD ID	DATE OF BIRTH
A 24022	25	24 Months
SIRE	DAM	DATE SHORN
Langdene	Glendonald Special	August

MICRON	SD	CV	CF	CURV	SPIN
19.6	3.2	16.3	99.5	62	18.4

Purchaser: Price \$

Oakbank Poll**LOT 49**

NAV

AASMB TAG	STUD ID	DATE OF BIRTH
M 38919	W-208	12 Months
SIRE	DAM	DATE SHORN
OB-RB40	SSE	March

MICRON	SD	CV	CF	CURV	SPIN
18.5	3.1	16.8	99.8	50	17.4

Purchaser: Price \$

Oakbank Poll**LOT 50**

NAV

AASMB TAG	STUD ID	DATE OF BIRTH
M 38910	Y-516	12 Months
SIRE	DAM	DATE SHORN
OB-BARRY 83	SSE	March

MICRON	SD	CV	CF	CURV	SPIN
19.7	2.8	14.2	99.9	52	18.2

Purchaser: Price \$

Oakbank Poll**LOT 51**

NAV

AASMB TAG	STUD ID	DATE OF BIRTH
M 38917	Y-427	12 Months
SIRE	DAM	DATE SHORN
OB-BARRY 83	SSE	March

MICRON	SD	CV	CF	CURV	SPIN
21.5	2.9	13.5	99.7	47	19.8

Purchaser: Price \$

Oakbank Poll**LOT 52**

NAV

AASMB TAG	STUD ID	DATE OF BIRTH
M 38920	Y-522	12 Months
SIRE	DAM	DATE SHORN
OB-BARRY 83	SSE	March

MICRON	SD	CV	CF	CURV	SPIN
20	3.3	16.5	99.5	56	18.8

Purchaser: Price \$

Eilan Donan**LOT 53**

NAV

AASMB TAG	STUD ID	DATE OF BIRTH
M 38146	ED 20-0805	June 2020
SIRE	DAM	DATE SHORN
ED 18-0784		March

MICRON	SD	CV	CF	CURV	SPIN
17.3	2.8	16.2	99.8	62	16.2

Purchaser: Price \$

Eilan Donan**LOT 54**

NAV

AASMB TAG	STUD ID	DATE OF BIRTH
M 38143	ED 20-0583	June 2020
SIRE	DAM	DATE SHORN
ED 18-0060		March

MICRON	SD	CV	CF	CURV	SPIN
15.1	2.6	17.2	99.8	65	14.3

Purchaser: Price \$

Eilan Donan**LOT 55**

NAV

AASMB TAG	STUD ID	DATE OF BIRTH
M 38145	ED 20-0601	June 2020
SIRE	DAM	DATE SHORN
ED 18-0784		March

MICRON	SD	CV	CF	CURV	SPIN
17.4	2.9	16.7	99.9	75	16.4

Purchaser: Price \$

Glanna**LOT 56**

MN2

AASMB TAG	STUD ID	DATE OF BIRTH
M 21736	200009	20 Months
SIRE	DAM	DATE SHORN
Glanna 2ESF	Glanna Superfine Stud Ewe	March

MICRON	SD	CV	CF	CURV	SPIN
15.6	2.6	16.7	100	89	14.7

Purchaser: Price \$

Glanna**LOT 57**

MN2

AASMB TAG	STUD ID	DATE OF BIRTH
M 21741	209039	20 Months
SIRE	DAM	DATE SHORN
Glanna Poll 4GD	Glanna Poll 4WD Stud Ewe	March

MICRON	SD	CV	CF	CURV	SPIN
17	2.3	13.5	99.8	58	15.6

Purchaser: Price \$

Glanna**LOT 58**

MN2

AASMB TAG	STUD ID	DATE OF BIRTH
M 21732	209068	20 Months
SIRE	DAM	DATE SHORN
Glanna Poll 4GD	Glanna Poll 2WD Stud Ewe March	

MICRON	SD	CV	CF	CURV	SPIN
18.5	2.6	14.1	99.9	62	17.1

Purchaser:

Price \$

Koole Vale**LOT 59**

NAV

AASMB TAG	STUD ID	DATE OF BIRTH
A 30098	P468	26 Months
SIRE	DAM	DATE SHORN
KV-P402	KV-0502 GLD-35202	August

MICRON	SD	CV	CF	CURV	SPIN
19.3	3.3	17.1	99.2	52	18.2

Purchaser:

Price \$

Koole Vale**LOT 60**

NAV

AASMB TAG	STUD ID	DATE OF BIRTH
A 30099	B430	25 Months
SIRE	DAM	DATE SHORN
Orrie Cowie (x Trojan)	KV-0534 GLD-B128	August

MICRON	SD	CV	CF	CURV	SPIN
19.2	3	15.6	99.5	54	17.9

Purchaser:

Price \$



Merino Victoria

Breeding All Purpose Australian Merinos

*"The Sheep to Match any Enviroment"***All Enquiries to: - Merino Victoria****Victorian Stud Merino Sheep
Breeders Association**

Kelly Ternouth – Executive Secretary

P.O. Box 219, Bendigo 3552

p. 03 5439 5094 f. 03 5439 3801

e. secretary@merinovictoria.com

**2022 Merino Victoria
Yearbook available
now at the
Australian Sheep
and Wool Show**

**www.merinovictoria.com**

Koole Vale**LOT 61**

NAV

AASMB TAG	STUD ID	DATE OF BIRTH
A 30095	Y1235	25 Months
SIRE	DAM	DATE SHORN
Orrie Cowie Poll 170083	KV-Poll	August

MICRON	SD	CV	CF	CURV	SPIN
18.1	3	16.6	99.8	40	17

Purchaser: Price \$

Koole Vale**LOT 62**

NAV

AASMB TAG	STUD ID	DATE OF BIRTH
A 30097	O555	26 Months
SIRE	DAM	DATE SHORN
GLD 8-68 (AI)	KV-G12	August

MICRON	SD	CV	CF	CURV	SPIN
18.8	3.8	20.2	98.8	68	18.2

Purchaser: Price \$

Hillcreston**LOT 63**

MN3-V

AASMB TAG	STUD ID	DATE OF BIRTH
A 24413	19-226	Sept 2019
SIRE	DAM	DATE SHORN
Hillcreston Stud Jackpot	Hillcreston Stud Ewe	August

MICRON	SD	CV	CF	CURV	SPIN
15	2.1	14	99.9	81	13.8

Purchaser: Price \$

Hillcreston**LOT 64**

MN3-V

AASMB TAG	STUD ID	DATE OF BIRTH
A 24415	19-129	Sept 2019
SIRE	DAM	DATE SHORN
Hillcreston Stud Jackpot	Hillcreston Stud Ewe	August

MICRON	SD	CV	CF	CURV	SPIN
15.8	2.2	13.9	99.9	122	14.6

Purchaser: Price \$

Hillcreston**LOT 65**

MN3-V

AASMB TAG	STUD ID	DATE OF BIRTH
A 24411	19-1PP	Sept 2019
SIRE	DAM	DATE SHORN
Hillcreston Stud Poll A8	Hillcreston Stud Poll Ming Ewe	August

MICRON	SD	CV	CF	CURV	SPIN
12.9	2	15.5	100	97	12

Purchaser: Price \$

Hillcreston**LOT 66**

MN3-V

AASMB TAG	STUD ID	DATE OF BIRTH
A 24407	20-385	Sept 2020
SIRE	DAM	DATE SHORN
Hillcreston Stud Super Snowy	Hillcreston Stud Ewe	August

MICRON	SD	CV	CF	CURV	SPIN
14.9	2.1	14.1	99.9	131	13.8

Purchaser: Price \$

Tamaleuca**LOT 67**

MN2-V

AASMB TAG	STUD ID	DATE OF BIRTH
A 30204	0828	1/5/2020
SIRE	DAM	DATE SHORN
Tamaleuca 50391	Special Stud Ewe	August

MICRON	SD	CV	CF	CURV	SPIN
20.2	2.8	13.9	99.8	54	18.6

Purchaser: Price \$

Tamaleuca**LOT 68**

MN2-V

AASMB TAG	STUD ID	DATE OF BIRTH
M 37583	11005	15/6/21
SIRE	DAM	DATE SHORN
Tamaleuca 127	Special Tamaleuca Dam	March

MICRON	SD	CV	CF	CURV	SPIN
18.5	2.5	13.5	99.7	67	17

Purchaser: Price \$

Kerrilyn**LOT 69**

NAV

AASMB TAG	STUD ID	DATE OF BIRTH
A 30410	12	April 2020
SIRE	DAM	DATE SHORN
Urangara 18.390	16.P122	August

MICRON	SD	CV	CF	CURV	SPIN
22	3.1	14.1	98.9	57	20.3

Purchaser: Price \$

**KERRILYN MERINO/
POLL MERINO STUD****DUNLUCE**

**11th On-Property
Ram Sale**
Friday 2nd September 2022
Inspections 10am • Sale 12.30pm

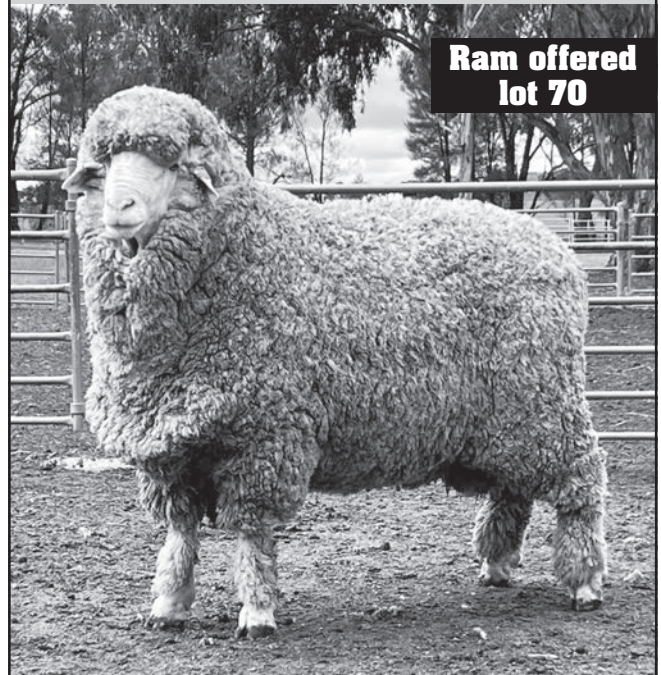
**Norm Weir (03) 5462 2295****Mob 0409 917 413**Email nrklweir@skymesh.com.auwww.kerrilynmerinos.com

Check out Kerrilyn Merino Stud on Facebook

Kerrilyn**LOT 70**

NAV

AASMB TAG		STUD ID	DATE OF BIRTH			
A 30409		5	April 2020			
SIRE		DAM	DATE SHORN			
Urangara 18.390		17.T112 Lewisdale	August			
MICRON	SD	CV	CF	CURV	SPIN	
21.6	3.4	15.7	99.1	47	20.2	

Purchaser:

Price \$

Kerrilyn**LOT 71**

NAV

AASMB TAG		STUD ID	DATE OF BIRTH			
A 30406		59	April 2020			
SIRE		DAM	DATE SHORN			
Kerrilyn 17.028		18.159 13.2 x Towalba Calander	August			
MICRON	SD	CV	CF	CURV	SPIN	
21.1	3.5	16.6	99.3	53	19.8	

Purchaser:

Price \$

Kerrilyn**LOT 72**

NAV

AASMB TAG		STUD ID	DATE OF BIRTH			
A 30403		11	April 2020			
SIRE		DAM	DATE SHORN			
Kerrilyn 17.119		15.159 10.1 x East Mundulla 544	August			
MICRON	SD	CV	CF	CURV	SPIN	
19.4	3.2	16.5	99.5	73	18.2	

Purchaser:

Price \$

Kerrilyn**LOT 73**

NAV

AASMB TAG		STUD ID	DATE OF BIRTH			
M 38696		269	April 2021			
SIRE		DAM	DATE SHORN			
Kerrilyn 19.5 Elliot		18.T111 Koole Vale	March			
MICRON	SD	CV	CF	CURV	SPIN	
18.6	2.6	14	99.9	53	17.2	

Purchaser:

Price \$

Longdale Park**LOT 74**

NAV

AASMB TAG		STUD ID	DATE OF BIRTH			
M 38973		Blue 1143	May 2021			
SIRE		DAM	DATE SHORN			
Wanganella			March			
MICRON	SD	CV	CF	CURV	SPIN	
20.6	2.8	13.6	99.9	62	19	

Purchaser:

Price \$

Longdale Park**LOT 75**

NAV

AASMB TAG		STUD ID	DATE OF BIRTH			
M 38984		Red 1065	May 2021			
SIRE		DAM	DATE SHORN			
Orrie Cowie			March			
MICRON	SD	CV	CF	CURV	SPIN	
20.7	3.3	15.9	99.7	50	19.4	

Purchaser:

Price \$

Longdale Park**LOT 76**

NAV

AASMB TAG	STUD ID	DATE OF BIRTH
M 38982	Green 1300	May 2021
SIRE	DAM	DATE SHORN
Longdale Park		March

MICRON	SD	CV	CF	CURV	SPIN
20.4	3.1	15.2	99.1	62	19

Purchaser: Price \$

Longdale Park**LOT 77**

NAV

AASMB TAG	STUD ID	DATE OF BIRTH
M 38972	Green 1301	May 2021
SIRE	DAM	DATE SHORN
Longdale Park		March

MICRON	SD	CV	CF	CURV	SPIN
20.4	2.8	13.7	99.7	93	18.8

Purchaser: Price \$

Longdale Park**LOT 78**

NAV

AASMB TAG	STUD ID	DATE OF BIRTH
M 38980	Green 1331	May 2021
SIRE	DAM	DATE SHORN
Longdale Park		March

MICRON	SD	CV	CF	CURV	SPIN
19.6	2.6	13.3	99.7	63	18

Purchaser: Price \$

Longdale Park**LOT 79**

NAV

AASMB TAG	STUD ID	DATE OF BIRTH
M 38974	Green 1304	May 2021
SIRE	DAM	DATE SHORN
Longdale Park		March

MICRON	SD	CV	CF	CURV	SPIN
20.1	2.8	13.9	99.6	55	18.5

Purchaser: Price \$

Lynford Poll**LOT 80**

MN3-V

AASMB TAG	STUD ID	DATE OF BIRTH
A 23410	20-175	October 2020
SIRE	DAM	DATE SHORN
Rogara		August

MICRON	SD	CV	CF	CURV	SPIN
17.3	2.5	14.5	99.8	66	16

Purchaser: Price \$

Bocoble**LOT 81**

NAV

AASMB TAG	STUD ID	DATE OF BIRTH
A 24184		May 2020
SIRE	DAM	DATE SHORN
S2	SSBE	August

MICRON	SD	CV	CF	CURV	SPIN
16.1	2.8	17.4	99.7	91	15.2

Purchaser: Price \$

Bocoble**LOT 82**

NAV

AASMB TAG	STUD ID	DATE OF BIRTH
A 24185		August 2020
SIRE	DAM	DATE SHORN
CG	SSBE	August

MICRON	SD	CV	CF	CURV	SPIN
18.1	3.2	17.7	99.7	101	17.1

Purchaser: Price \$

Bocoble**LOT 83**

NAV

AASMB TAG	STUD ID	DATE OF BIRTH
A 24181		May 2020
SIRE	DAM	DATE SHORN
G1	SSBPE	August

MICRON	SD	CV	CF	CURV	SPIN
17.5	2.6	14.9	99.6	79	16.3

Purchaser: Price \$

Pomanara**LOT 84**

MN2-V

AASMB TAG	STUD ID	DATE OF BIRTH
M 22019		Sept 2020
SIRE	DAM	DATE SHORN
Mutrie	Pomanara S/S	March

MICRON	SD	CV	CF	CURV	SPIN
16.3	2.7	16.6	99.7	76	15.3

Purchaser: Price \$

Hillcreston Park**LOT 85**

MN3-V

AASMB TAG	STUD ID	DATE OF BIRTH
A 24417	26	22 Months
SIRE	DAM	DATE SHORN
Super Snowy	Commander	August

MICRON	SD	CV	CF	CURV	SPIN
15.6	2.1	13.5	100	113	14.4

Purchaser: Price \$

Hillcreston Park**LOT 86**

MN3-V

AASMB TAG	STUD ID	DATE OF BIRTH
A 24416	64	22 Months
SIRE	DAM	DATE SHORN
Green Poll	Grandid	August

MICRON	SD	CV	CF	CURV	SPIN
17.2	2.4	14	99.9	72	15.9

Purchaser: Price \$

Tilba Tilba**LOT 87**

NAV

AASMB TAG	STUD ID	DATE OF BIRTH
A 60460	Blue 0-137P	May 2020
SIRE	DAM	DATE SHORN
TT6-42P		August

MICRON	SD	CV	CF	CURV	SPIN
19.7	3.1	16	99.4	86.6	18.4

Purchaser: Price \$

Towonga**LOT 88**

NA

AASMB TAG	STUD ID	DATE OF BIRTH
A 23741		23 Months
SIRE	DAM	DATE SHORN
Langdene 18-0899	15-0446	August

MICRON	SD	CV	CF	CURV	SPIN
20.2	3.2	15.8	99.2	66	18.9

Purchaser:

Price \$

Towonga**LOT 89**

NA

AASMB TAG	STUD ID	DATE OF BIRTH
A 23747		23 Months
SIRE	DAM	DATE SHORN
Towonga 15-0053		August

MICRON	SD	CV	CF	CURV	SPIN
18.3	2.8	15.3	99.9	62	17

Purchaser:

Price \$

FABSTOCK

LIVESTOCK VITAMIN / MINERAL SUPPLEMENT



Fabstock is a Vitamin/Mineral supplement in granule form providing livestock with cost effective health and production benefits all year round. Fabstock has a wide range of different blends for ewes lambing down on dry feed through to fattening lambs in a feedlot.

Fabstock
 Show & Sale Feed Mix

Formulated by Peter Harvey

Ingredients: Lucerne Chaff, Wheat Chaff, Cracked Wheat, Oats, Fibre Pellets, Cracked Lupins, Linseed Meal, Ammonium Chloride, Salt, Limes. And a complete balance of Trace elements and Vitamins

Medium wool Rams
30Kg Net

Produced by Fabstock Pty Ltd

www.fabstock.com.au

Fabstock does not contain any animal or animal by-products.

Fabstock is now producing a full range of stud feed mixes formulated by Peter Harvey.

4 different Ramshed Feed mixes specially designed for all types of Stud merinos from superfines through to strong wools as well as a full paddock ration for growing out young rams.

Manager: Doug Walker

11 MOORONG STREET WAGGA WAGGA NSW 2650
 PHONE 0458 782 392 EMAIL DOUG@FABSTOCK.COM.AU
 WWW.FABSTOCK.COM.AU

Sale Summary

Offered	
Sold	
%	
Top Price	
Average	
Gross	

NOTICE TO BUYERS

Rams not available for export will be clearly marked on Sale Day.

All pedigree, breeding information and OJD MAP status in this catalogue is supplied by the vendor and fleece measurement samples processed by AWTA. The vendors, agents, Australian Sheepbreeders Association and the Victorian Stud Merino Sheepbreeders' Association accept no responsibility for any errors or mis-descriptions.

**All rams in this catalogue are accredited
Brucellosis Free**

~ ALL SHEEP FOR SALE IN SALE CATALOGUE ARE TO
COMPLY WITH MINIMUM STANDARDS FOR MULTI-
VENDOR SALES APPROVED BY THE VSMSBA.~

RULES FOR THE DESPATCH OF SHEEP

All instructions for delivery of sheep must be provided to the Selling Agent in Writing signed by purchaser or his representative. Verbal instructions will not be accepted. Delivery of Merino sheep will be given at the completion of sale on Sunday.

The vendor and purchaser of the highest price ram agree to keep the ram at the showgrounds for a maximum of one hour after completion of the sale for promotion and sponsor photographs.

NOTES

Collect your Yearbook

At the Australian Sheep & Wool Show



or contact Merino Victoria
P: 03 5439 5094
E: office@merinovictoria.com