

SPRINGVALE RED GOATS *presents*

QUEENSLAND STATE  
**GOAT BREEDERS**  
**SALE 2022**



Image courtesy of



*Sponsored by*



**MONDAY 16<sup>TH</sup> MAY 2022**  
CHARLEVILLE SHOWGROUNDS

**FEATURING:**

SPRINGVALE REDS • GUNDARE  
LANE BOERS • MACANDA •  
CATLOK GOATS • GUNDI BOER  
GOATS • LEAWAH REDS •  
CHANNEL COUNTRY REDS

**170**

**Quality Bucks, Does  
and Embryos**

**Inspections from 8am  
Sale Commences 11am**

*Bid online with*

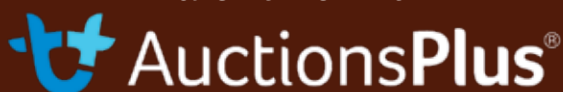

*\*Free Delivery to Select Locations\**



Gus Foott:  
0400 901 387



Anthony Hyland:  
0429 698 612

**More Information**  
Emma Patterson

# THANK YOU TO OUR SPONSORS

## MAJOR SPONSOR



# W.M.E.

ABN:27 261 039 229

Lot 60, Warrego Highway  
P.O Box 646  
Charleville, Qld 4470

[livestock@westernmeatexporters.com.au](mailto:livestock@westernmeatexporters.com.au)  
Fax: 07 4654 3282  
Phone: 07 4654 3311



PROUDLY PRODUCED IN  
WESTERN QUEENSLAND,  
AUSTRALIA



## HAY DONATED BY



**DJ'S PRODUCE**

07 4654 2446

# QUEENSLAND STATE GOAT BREEDERS SALE 2022

## ORDER OF SALE

Registered Bucks	28 bucks	Commercial Does	22 does
Commercial Bucks	67 bucks	Pen Lot Does	12 lots
Pen Lot Bucks	10 bucks in 5 lots	Embryo Packages	4 lots
Registered Does	17 does		

## SELLING AGENTS

**Gus Foott**  
Mobile: 0400 901 387



**Anthony Hyland**  
Mobile: 0429 698 612



## SALE INFORMATION

### DELIVERY

The vendors will provide free delivery to select locations for goats purchased at auction. Delivery will occur as soon as possible after the sale. Locations include Bourke, Roma, Kingaroy, Eulo, Dirranbandi and St George. Other delivery routes will be co-ordinated at the conclusion of the sale. Please contact Emma, Springvale Reds 0429 622 809 to discuss.

### INSURANCE

Insurance risk of stud animals sold at auction transfers to the purchaser at the fall of the hammer including animals remaining at the sale complex. Purchasers are advised to insure their animals at the completion of the sale. Stud animals are not covered by commercial livestock insurance at any point.

### EMBRYO PACKAGES - TERMS & CONDITIONS

- Embryos are stored at Ovatec, Dubbo
- Freight and insurance costs ex Ovatec are the responsibility of the purchaser
- BGBAA Embryo sale agreements will be provided to purchasers
- Please contact Springvale Reds directly for clarification
- Embryos sold on a per each basis

\* Free Delivery to Select Locations \* Free Delivery to Select Locations \* Free Delivery to Select Locations \*

# VENDORS



## SPRINGVALE REDS Jake Berghofer & Emma Patterson

Springvale Reds is based at Eulo and specialises in top quality red Boers and Kalaharis that are bred for early growth, extra fat & muscle, hardiness and fertility. We use traditional seedstock principles to ensure we are constantly improving through using regular data recording and KIDPLAN, controlled joinings and selection pressure. We invest in good genetics and embryo flush and transfer programs to improve our genetic performance.

### CONTACT

"Springvale" Eulo QLD 4491  
P: 0429 622 809 M: 0418 649 666  
E: springvale2@bigpond.com



## GUNDI BOER GOATS Jason & Wendy Pearce

Gundi Boer goats is located on a small property at Surat QLD. We are a family owned business that have a passion in breeding Boer goats. Our aim is to breed top quality commercial and stud goats.

### CONTACT

"Gundi" Surat QLD 4417  
P: 0437 427 127  
E: jwpearce4@bigpond.com



## MACANDA BOERS Jim & Kathleen Gillon

Macanda Boer Goats is a family operated business producing commercial and stud stock. We are located near Kingaroy, Qld. Our aim is to produce good quality stock in both areas. We are striving to improve the quality of our stock for the benefit of everyone. At the end of the day, quality matters. Bonus for us, we enjoy doing what we do.

### CONTACT

619 Memerambi Gordonbrook Road, Gordonbrook QLD 4610  
M: 0497 514 721  
E: jimgillon90@gmail.com



## CHANNEL COUNTRY REDS Dan & Louise Hoch

Channel Country Reds is located near Quilpie in South West QLD. We aim to breed quality, fertile, hardy paddock reared goats to put more muscle and weight into your herd.

### CONTACT

"The Lake" Quilpie QLD 4480  
P: 0428 564 815  
E: dandlhoch@hotmail.com



## CATLOK GOATS Emily Watts

Catlok goats is a Rangeland / Boer Commercial operation between Dirranbandi and Bollon. Catlok feels if we can develop structurally correct, fertile, meat producing animals to suit western conditions they are one to really compete with other meat producing animals. We are working hard on developing an animal with good structure and fertility. As a family business Catlok is in the Goat industry for the long haul and we are super excited about the major influence Goats will have in Australian agriculture.

### CONTACT

"Bullindgie" Dirranbandi QLD 4486  
M: 0427 690 953  
E: emilywatts99@outlook.com



## LEAWAH REDS Josh Cameron (Manager)

Leawah Reds is located at Bollon QLD, we are currently running 14,000 goats. Most of the goats are Rangeland background. We are breeding our own Kalahari X Red Boer bucks to cover over 9,000 females. We purchased 100 commercial Red Boer nannies locally and sourced pure Kalahari bucks with papers to use over these nannies. We also use these bucks over 1st and 2nd cross Kalahari nannies. Our aim is to consistently join 9,000 nannies each year. Over the past 3 years we have completed 50kms of exclusion fencing and 100km of internal fences and 2 sets of new yards. Without these improvements our operation wouldn't be successful. Mustering and processing 12,000 goats in 2.5 days is our best effort yet. Leawah Reds Kalahari breeding operation is a commercial operation, we believe we need to breed them tough, with no help from us, our hard red country is the same as our goats! If you're after good quality, tough Kalahari X Red Boer goats Leawah reds is the place to look! Keep up to date on our Facebook page 'LeawahReds' or give Josh a call.

### CONTACT

Hancock Pastoral, Bollon QLD 4488  
P: 0499 100 082  
E: josh.sarahcameron@hotmail.com



## GUNDARE LANE BOERS Alice Sewell

Founded in 2009, Gundare Lane Boer Goat Stud is located on our family property near Augathella, in South West QLD. Originating with fullblood Standard Boers, we have now expanded to also produce fullblood Red Boers. Our stud aim has always been to breed high quality Boer goats that can survive in the harsh conditions of the bush. We strive for our goats to exceed the Boer Goat standard, and retain their natural instincts.

### CONTACT

"Gundare" 527 Gundare Road, Augathella QLD 4477  
M: 0438 027 002  
E: gundarelaneboergoats@gmail.com



### DISCLAIMER

The organisers, sponsors and agents accept no responsibility for any mistakes or incorrect information compiled in this catalogue. The information has been collated as provided by the vendors. The organisers, sponsors and agents are not responsible for guaranteeing future health and reproduction capability of sale entries, this responsibility belongs to the vendor, and any disputes are to be settled between the vendor and purchaser.

**1** **SPRINGVALE SHOTGUN S824 [ET]**

SVERS0824 | Twin | DOB: 18/08/2021

**S** RR F Q9096

**D** ARMADOWN L5016

Our first embryo buck to be offered. Out of one of our most prolific Armadown does. Only 9m and showing loads of potential. 1-1 teats

Purchaser \_\_\_\_\_ \$ \_\_\_\_\_



**2** **FEATURE LOT**

*Springvale Slinky S753*



**SVERS0753 | Twin | DOB: 12/08/2021**

**S** RR F Q9089

**D** **SPRINGVALE Q317**

Slinky is a stylish and well rounded buck with an attractive pedigree and one of the top 150 day weights in his draft. An opportunity for the stud buyer or an extremely savvy commercial buyer to obtain a buck that will have impact on any breeding program. Length, good growth and presence in an industry relevant package.

Purchaser \_\_\_\_\_ \$ \_\_\_\_\_

**3** **FEATURE LOT**

*Springvale Superman S691*



**SVERS0691 | Twin | DOB: 12/06/2021**

**S** RR F Q9096

**D** **SPRINGVALE N202**

Superman delivers a 'super' package of carcass shape and softness with big front end capacity - just look at that neck! Top 5% in our 2021 drop for 150 & 180 day weights, we think a great deal of this bucks potential. Power packed for potential with true stud sire potential. Semen retained.

Purchaser \_\_\_\_\_ \$ \_\_\_\_\_

**4** **SPRINGVALE SUPREME S645**

SVERS0645 | Triplet | DOB: 18/06/2021

**S** RR F Q9096

**D** YARRABEE N7153

An impressive buck, born and raised as a triplet. One of the leading weaning weight bucks in the draft. Will be at home in the stud paddock. Twin brother retained in herd.

Purchaser \_\_\_\_\_ \$ \_\_\_\_\_



## REGISTERED BUCKS

### 5 SPRINGVALE SARGENT S674

SVERS0674 | Twin | DOB: 13/06/2021

S RR F Q9096

D YARRABEE N7075

*A eye-catching buck backed by a solid female line. Large framed and will develop into a masculine buck.*

Purchaser \_\_\_\_\_ \$ \_\_\_\_\_



### 6 SPRINGVALE SHERIFF S655

SVERS0655 | Twin | DOB: 7/06/2021

S RR F Q9096

D ARMADOWN L5015

*A free moving buck with good capacity and performance. Hard to go past if you are after a high performing buck for the big paddocks.*

Purchaser \_\_\_\_\_ \$ \_\_\_\_\_



### 7 SPRINGVALE SANDFLY S649

SVERS0649 | Twin | DOB: 19/06/2021

S RR F Q9089

D SPRINGVALE N279

*Kalahari sire Q9098 shines through on this leggy buck. Another good buck for the back paddocks.*

Purchaser \_\_\_\_\_ \$ \_\_\_\_\_



### 8 SPRINGVALE SHOW BIZ S661

SVERS0661 | Twin | DOB: 9/06/2021

S RR F Q9089

D SPRINGVALE P219

*A sleek coated buck stamped with depth, thickness and softness. Ideal teats (2-2)*

Purchaser \_\_\_\_\_ \$ \_\_\_\_\_



## REGISTERED BUCKS

### 9 SPRINGVALE SUPREME S669

SVERS0669 | Twin | DOB: 11/06/2021

S RR F Q9089

D SPRINGVALE Q322

*A lot to like in this package - predictable genetics, good length and muscle. One of our favourites. Ideal teats (2-2)*

Purchaser \_\_\_\_\_ \$ \_\_\_\_\_



### 10 SPRINGVALE SAMBUCA S692

SVERS0692 | Twin | DOB: 12/06/2021

S RR F Q9096

D SPRINGVALE N202

*Strong from top to bottom - front to back. An ideal buck to produce kids with the weights you're looking for.*

Purchaser \_\_\_\_\_ \$ \_\_\_\_\_



### 11 SPRINGVALE SLINGSHOT S802 [ET]

SVERS0802 | Single | DOB: 16/08/2021

S RR F Q9096

D ARMADOWN L5016

*A full ET brother to Lot 1 with one of the top weaning weights. Lots of fertility on the dam side with L5016 one of our most prolific flush dams - embryos selling as Lot 146.*

Purchaser \_\_\_\_\_ \$ \_\_\_\_\_



### 12 SPRINGVALE SHADOW S662

SVERS0662 | Twin | DOB: 9/06/2021

S RR F Q9089

D SPRINGVALE P219

*Thickset, upstanding buck with a strong Kalahari phenotype. Sure to add height and length to progeny.*

Purchaser \_\_\_\_\_ \$ \_\_\_\_\_



**REGISTERED BUCKS**

**13 SPRINGVALE SOUTHERN CROSS S657**

SVERS0657 | Triplet | DOB: 7/06/2021

**S** SPRINGVALE Q312

**D** ARMADOWN L5059

Another thick young buck with good capacity and weight for age. First of the bucks sired by SV Quest Q312 who was the lead of our 2019 bucks.

Purchaser \_\_\_\_\_ \$ \_\_\_\_\_



**14 SPRINGVALE SOUTHERN COMFORT S659**

SVERS0659 | Triplet | DOB: 7/06/2021

**S** SPRINGVALE Q312

**D** ARMADOWN L5059

Full brother to the previous lot. Was the 2nd heaviest buck at 180 day weigh in. Has white patch on belly.

Purchaser \_\_\_\_\_ \$ \_\_\_\_\_



**15 SPRINGVALE STATEMENT S680**

SVERS0680 | Twin | DOB: 13/06/2021

**S** RR F Q9089

**D** YARRABEE N7102

A dark red combination of Boer & Kalahari pedigrees. Dam sired last years sale topping buck. Ideal teats (1-1)

Purchaser \_\_\_\_\_ \$ \_\_\_\_\_



**16 SPRINGVALE SENATOR S671**

SVERS0671 | Triplet | DOB: 11/06/2021

**S** RR F Q9089

**D** ARMADOWN L5010

A solid performance buck with predictable genetics. Ideal teats (2-2)

Purchaser \_\_\_\_\_ \$ \_\_\_\_\_



**REGISTERED BUCKS**

**17 SPRINGVALE SONAR S685**

SVERS0685 | Twin | DOB: 14/06/2021

**S** RR F Q9089

**D** YARRABEE N7140

Another meaty dark red buck showing plenty of growth and power.

Purchaser \_\_\_\_\_ \$ \_\_\_\_\_



**18 SPRINGVALE SAXON S743**

SVERS0743 | Twin | DOB: 10/08/2021

**S** RR F Q9096

**D** BAROOKA ERIN

A younger buck with good Carcase+ index figures. Ideal teats (2-2)

Purchaser \_\_\_\_\_ \$ \_\_\_\_\_



**19 SPRINGVALE SANTOS S776**

SVERS0776 | Twin | DOB: 13/08/2021

**S** RR F Q9096

**D** SPRINGVALE N141

Another younger buck with good shape, predictable genetics and capacity.

Purchaser \_\_\_\_\_ \$ \_\_\_\_\_



**20 SPRINGVALE STETSON S821**

SVERS0821 | Twin | DOB: 17/08/2021

**S** RR F Q9089

**D** SPRINGVALE R507

Buck twin from a young maiden doe and hasn't she done well! Great length and shape in this buck in an eye-catching package.

Purchaser \_\_\_\_\_ \$ \_\_\_\_\_



**REGISTERED BUCKS**

**21 SPRINGVALE SPORTSMAN S808 [ET]**

SVERS0808 | Twin | DOB: 17/08/2021

**S** RR F Q9059

**D** LOMANDRA FROSTY

*Embryo buck from a great Lomandra doe. Heaviest of the younger round of bucks at 120 day weighing.*

Purchaser \_\_\_\_\_ \$ \_\_\_\_\_



**22 MACANDA RANGELAND RED F Q9059**

RGRRQ9059 | Twin | DOB: 6/10/2019

**S** Bailieston Boers Punto

**D** Yarrabee F M6031

*Used in herd.*

Purchaser \_\_\_\_\_ \$ \_\_\_\_\_



**23 SPRINGVALE RIVENDELL EAST REDS RONIN**

RERRR0022 | Twin | DOB: 2/11/2020

**S** RED CLIFFS RYKER

**D** TEAL POINT REDS NALA

*Used in herd.*

Purchaser \_\_\_\_\_ \$ \_\_\_\_\_



**24 SPRINGVALE RIVENDELL EAST REDS RUDOLPH**

RERRR0018 | Twin | DOB: 15/09/2020

**S** TEAL POINT REDS CISCO

**D** TEAL POINT REDS CHERRY

*Used in herd.*

Purchaser \_\_\_\_\_ \$ \_\_\_\_\_



**REGISTERED BUCKS**

**25 GUNDARE RANGER**

GLRR0306 | Twin | DOB: 12/08/2020

**S** Armadown Kimba

**D** Gundare Lane 125

*A well developed buck with presence and plenty of length. Sired by a red buck.*

Purchaser \_\_\_\_\_ \$ \_\_\_\_\_



**26 GUNDARE ROHAN**

GLRR0379 | Twin | DOB: 27/08/2020

**S** Armadown Kimba

**D** Gundare Lane Camilla

*A strong buck with type from our most fertile and toughest bloodline. Sired by a red buck.*

Purchaser \_\_\_\_\_ \$ \_\_\_\_\_



**27 GUNDARE RIDGE**

GLRR0378 | Twin | DOB: 27/08/2020

**S** Armadown Kimba

**D** Gundare Lane 112

*A very well balanced buck with very good muscling and character. Sired by a red buck.*

Purchaser \_\_\_\_\_ \$ \_\_\_\_\_



**28 GUNDARE REESE**

GLRR0310 | Triplet | DOB: 23/08/2020

**S** Armadown Kimba

**D** Gundare Lane 118

*Out of Gundare Lane's best doe, a very impressive buck with plenty of depth and bone. Sired by a red buck.*

Purchaser \_\_\_\_\_ \$ \_\_\_\_\_



COMMERCIAL BUCKS

**29 GUNDARE 388**

Twin | DOB: 14/10/2020

**S** Armadown Kimba

**D** Gundare Lane Doe

*A tough buck with a large frame and very structurally correct. Sired by a red buck.*

Purchaser \_\_\_\_\_ \$ \_\_\_\_\_



COMMERCIAL BUCKS

**33 CATLOK Y178 (F3)**

DOB: 1/08/2021

**S**

**D**

*This Buck will cover you does and with great structure and feet.*

Purchaser \_\_\_\_\_ \$ \_\_\_\_\_



**30 CATLOK 019 (F3)**

DOB: 1/03/2021

**S**

**D**

*A Strong buck with lots of presence, used in herd.*

Purchaser \_\_\_\_\_ \$ \_\_\_\_\_



**34 CATLOK Y088 (F3)**

DOB: 1/08/2021

**S**

**D**

*Very even structured buck with great length and depth, used in herd.*

Purchaser \_\_\_\_\_ \$ \_\_\_\_\_



**31 CATLOK 561 (F3)**

DOB: 1/08/2021

**S**

**D**

*A handy buck showing lots of potential.*

Purchaser \_\_\_\_\_ \$ \_\_\_\_\_



**35 CATLOK Y045**

DOB: 1/08/2021

**S**

**D**

*A handy buck showing lots of potential.*

Purchaser \_\_\_\_\_ \$ \_\_\_\_\_



**32 CATLOK Y097 (F3)**

DOB: 1/10/2021

**S**

**D**

*Young Buck showing great growth and structure.*

Purchaser \_\_\_\_\_ \$ \_\_\_\_\_



**36 MACANDA M269**

Twin | DOB: 1/04/2021

**S** RR F Q9059

**D** Macanda Doe 374

Purchaser \_\_\_\_\_ \$ \_\_\_\_\_





COMMERCIAL BUCKS

**37** **MACANDA M276**

Twin | DOB: 1/04/2021

**S** RR F Q9059

**D** Macanda Doe M97

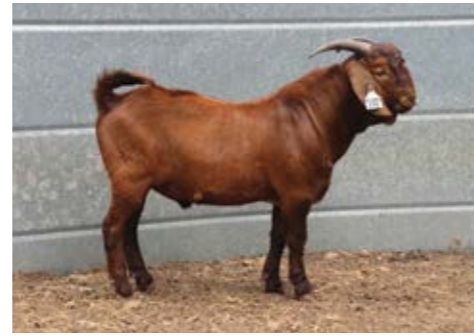

Purchaser \_\_\_\_\_ \$ \_\_\_\_\_

**38** **MACANDA M288**

Twin | DOB: 1/04/2021

**S**

**D** Macanda Doe M109



Purchaser \_\_\_\_\_ \$ \_\_\_\_\_

**39** **MACANDA M304**

Twin | DOB: 1/07/2021

**S**

**D** Macanda Doe M95



Purchaser \_\_\_\_\_ \$ \_\_\_\_\_

**40** **MACANDA M292**

Twin | DOB: 1/04/2021

**S**

**D** Macanda Doe M97



Purchaser \_\_\_\_\_ \$ \_\_\_\_\_

COMMERCIAL BUCKS

**41** **SPRINGVALE S678**

Twin | DOB: 12/06/2021

**S** RR F Q9089

**D** ISIS REDS 258



Purchaser \_\_\_\_\_ \$ \_\_\_\_\_

**42** **SPRINGVALE S732**

Twin | DOB: 8/08/2021

**S** RR F Q9096

**D** ISIS REDS 435



Purchaser \_\_\_\_\_ \$ \_\_\_\_\_

**43** **SPRINGVALE S690**

DOB: 14/06/2021

**S** RR F Q9096

**D** ISIS REDS 458



Purchaser \_\_\_\_\_ \$ \_\_\_\_\_

**44** **SPRINGVALE S764**

Twin | DOB: 12/08/2021

**S** ISIS REDS 463

**D** ISIS REDS 419



Purchaser \_\_\_\_\_ \$ \_\_\_\_\_

COMMERCIAL BUCKS

**45** **SPRINGVALE S766**

Twin | DOB: 9/08/2021

**S** ISIS REDS 463

**D** ISIS REDS 451



Purchaser \_\_\_\_\_ \$ \_\_\_\_\_

**46** **SPRINGVALE S786 [ET]**

Twin | DOB: 14/08/2021

**S** RR F Q9089

**D** ISIS REDS 444



Purchaser \_\_\_\_\_ \$ \_\_\_\_\_

**47** **LEAWAH Y80**

DOB: July/August 21

**S** TEAL POINT REDS REBEL

**D** Commercial RED DOE

Good solid buck with great body shape, has two blue eyes. Vet and morphology tested. Buck has been running with 2800 weaner nannie's up until 7 weeks prior to sale.



Purchaser \_\_\_\_\_ \$ \_\_\_\_\_

**48** **LEAWAH Y59**

DOB: July/August 21

**S** TEAL POINT REDS REBEL

**D** Commercial RED DOE

Great shape and muscle, solid buck from nose to tail. Vet checked and morphology tested. Buck has been running with 2800 weaner nannie's up until 7 weeks prior to sale.



Purchaser \_\_\_\_\_ \$ \_\_\_\_\_

COMMERCIAL BUCKS

**49** **LEAWAH Y25**

DOB: July/August 21

**S** TEAL POINT REDS REBEL

**D** Commercial RED DOE

Very even solid buck with great body shape. Vet checked and morphology tested. Buck has been running with 2800 weaner nannie's up until 7 weeks prior to sale.



Purchaser \_\_\_\_\_ \$ \_\_\_\_\_

**50** **LEAWAH Y109**

DOB: July/August 21

**S** TEAL POINT REDS REBEL

**D** Commercial RED DOE

Very even buck with large frame. Vet checked and morphology tested. Buck has been running with 2800 weaner nannie's up until 7 weeks prior to sale.



Purchaser \_\_\_\_\_ \$ \_\_\_\_\_

**51** **CHANNEL COUNTRY 109**

Twin | DOB: 1/11/2020

**S** K002

**D** K001

Purchaser \_\_\_\_\_ \$ \_\_\_\_\_



**52** **CHANNEL COUNTRY 53**

Twin | DOB: 1/07/2021

**S** K005

**D** K017

Purchaser \_\_\_\_\_ \$ \_\_\_\_\_



COMMERCIAL BUCKS

**53** CHANNEL COUNTRY 55

Twin | DOB: 1/07/2021

**S** K003

**D** K015

Purchaser \_\_\_\_\_ \$ \_\_\_\_\_



COMMERCIAL BUCKS

**57** MACANDA M281

Twin | DOB: 1/04/2021

**S**

**D** Macanda Doe M169

Paint

Purchaser \_\_\_\_\_ \$ \_\_\_\_\_



**54** CHANNEL COUNTRY 59

Twin | DOB: 1/05/2021

**S** K005

**D** K052

Purchaser \_\_\_\_\_ \$ \_\_\_\_\_



**58** MACANDA M328

Twin | DOB: 1/08/2021

**S** RR F Q9059

**D** Macanda Doe 347

Purchaser \_\_\_\_\_ \$ \_\_\_\_\_



**55** MACANDA M298

Twin | DOB: 1/04/2021

**S**

**D** Macanda Doe M168

Paint

Purchaser \_\_\_\_\_ \$ \_\_\_\_\_



**59** MACANDA M332

Twin | DOB: 1/08/2021

**S** RR F Q9059

**D** Macanda Doe 347

Black

Purchaser \_\_\_\_\_ \$ \_\_\_\_\_



**56** MACANDA M273

Triplet | DOB: 1/04/2021

**S**

**D** Macanda Doe P217

Paint

Purchaser \_\_\_\_\_ \$ \_\_\_\_\_



**60** SPRINGVALE S755

DOB: 12/08/2021

**S** ISIS REDS 463

**D** ISIS REDS 445

Purchaser \_\_\_\_\_ \$ \_\_\_\_\_



COMMERCIAL BUCKS

**61** **SPRINGVALE S873**

DOB: 7/10/2021

**S** ISIS REDS 463

**D**

Purchaser \_\_\_\_\_ \$ \_\_\_\_\_



**62** **SPRINGVALE S842**

Twin | DOB: 31/08/2021

**S** RR F Q9096

**D** YARRABEE N7129

Purchaser \_\_\_\_\_ \$ \_\_\_\_\_



**63** **SPRINGVALE S832 [ET]**

Twin | DOB: 19/08/2021

**S** SPRINGVALE Q312

**D** ISIS REDS 416

Purchaser \_\_\_\_\_ \$ \_\_\_\_\_



**64** **SPRINGVALE S795**

Twin | DOB: 15/08/2021

**S** ISIS REDS 463

**D** ISIS REDS 470

Purchaser \_\_\_\_\_ \$ \_\_\_\_\_



COMMERCIAL BUCKS

**65** **SPRINGVALE S790**

Triplet | DOB: 14/08/2021

**S** RR F Q9096

**D** ARMADOWN L5045

Purchaser \_\_\_\_\_ \$ \_\_\_\_\_



**66** **LEAWAH Y62**

DOB: July/August 21

**S** TEAL POINT REDS REBEL

**D** Commercial RED DOE

*Great standup buck with good frame and muscle. Vet checked and morphology tested. Buck has been running with 2800 weaner nannie's up until 7 weeks prior to sale.*

Purchaser \_\_\_\_\_ \$ \_\_\_\_\_



**67** **LEAWAH Y61**

DOB: July/August 21

**S** TEAL POINT REDS REBEL

**D** Commercial RED DOE

*Good muscle with even body shape. Vet checked and morphology tested. Buck has been running with 2800 weaner nannie's up until 7 weeks prior to sale.*

Purchaser \_\_\_\_\_ \$ \_\_\_\_\_



**68** **LEAWAH Y05**

DOB: July/August 21

**S** TEAL POINT REDS REBEL

**D** Commercial RED DOE

*Shorter but solid dark red colour. Vet checked and morphology tested. Buck has been running with 2800 weaner nannie's up until 7 weeks prior to sale.*

Purchaser \_\_\_\_\_ \$ \_\_\_\_\_



COMMERCIAL BUCKS

69 LEAWAH Y60

DOB: July/August 21

S TEAL POINT REDS REBEL

D Commercial RED DOE

Long frame buck and dark red colour. Vet checked and morphology tested. Buck has been running with 2800 weaner nannie's up until 7 weeks prior to sale.

Purchaser \_\_\_\_\_ \$ \_\_\_\_\_



70 LEAWAH Y57

DOB: July/August 21

S TEAL POINT REDS REBEL

D Commercial RED DOE

Even body shape and frame. Vet checked and morphology tested. Buck has been running with 2800 weaner nannie's up until 7 weeks prior to sale.

Purchaser \_\_\_\_\_ \$ \_\_\_\_\_



71 CHANNEL COUNTRY 62

DOB: 1/05/2021

S K005

D B049

Purchaser \_\_\_\_\_ \$ \_\_\_\_\_



72 CHANNEL COUNTRY 73

DOB: 11/06/2021

S K003

D K043

Purchaser \_\_\_\_\_ \$ \_\_\_\_\_



COMMERCIAL BUCKS

73 CHANNEL COUNTRY 52

Twin | DOB: 1/07/2021

S K005

D K015

Purchaser \_\_\_\_\_ \$ \_\_\_\_\_



74 CHANNEL COUNTRY 79

Twin | DOB: 1/07/2021

S K005

D K001

Purchaser \_\_\_\_\_ \$ \_\_\_\_\_



75 CHANNEL COUNTRY 99

| Twin | DOB: 1/05/2021

S K003

D K044

Purchaser \_\_\_\_\_ \$ \_\_\_\_\_



76 MACANDA M270

DOB: 1/04/2021

S

D Macanda Doe X075

Purchaser \_\_\_\_\_ \$ \_\_\_\_\_



COMMERCIAL BUCKS

**77** **MACANDA M295**

Twin | DOB: 1/04/2021

S

D Macanda Doe 359



Purchaser \_\_\_\_\_ \$ \_\_\_\_\_

**78** **MACANDA M289**

Twin | DOB: 1/04/2021

S

D Macanda Doe M174



Purchaser \_\_\_\_\_ \$ \_\_\_\_\_

**79** **MACANDA M275**

DOB: 1/04/2021

S

D Macanda Doe M175



Purchaser \_\_\_\_\_ \$ \_\_\_\_\_

**80** **MACANDA M300**

Twin | DOB: 1/04/2021

S

D Macanda Doe 9



Purchaser \_\_\_\_\_ \$ \_\_\_\_\_

COMMERCIAL BUCKS

**81** **MACANDA M299**

Twin | DOB: 1/04/2021

S

D Macanda Doe 21



Purchaser \_\_\_\_\_ \$ \_\_\_\_\_

**82** **MACANDA M303**

Twin | DOB: 1/04/2021

S

D Macanda Doe 16



Purchaser \_\_\_\_\_ \$ \_\_\_\_\_

**83** **MACANDA M283**

Twin | DOB: 1/04/2021

S

D Macanda Doe 22



Purchaser \_\_\_\_\_ \$ \_\_\_\_\_

**84** **GUNDI BOERS GUNDI ELMO**

DOB: 2/08/2021

S Daudaman 9454

D Commerical Doe

A mature young buck



Purchaser \_\_\_\_\_ \$ \_\_\_\_\_

COMMERCIAL BUCKS

**85 GUNDI BOERS GUNDI FRED**

DOB: 28/08/2021

**S** Valley Boers Bronco

**D** Commerical Doe

*This buck has good length and depth.*

Purchaser \_\_\_\_\_ \$ \_\_\_\_\_



COMMERCIAL BUCKS

**89 MACANDA M296**

Twin | DOB: 1/04/2021

**S**

**D** Macanda Doe M173

Purchaser \_\_\_\_\_ \$ \_\_\_\_\_



**86 GUNDI BOERS GUNDI MOJO**

Twin | DOB: 13/09/2021

**S** Valley Boers Bronco

**D** Commerical Doe

*This young buck is growing nicely.*

Purchaser \_\_\_\_\_ \$ \_\_\_\_\_



**90 MACANDA M280**

Twin | DOB: 1/04/2021

**S**

**D** Macanda Doe M168

Purchaser \_\_\_\_\_ \$ \_\_\_\_\_



**87 GUNDI BOERS GUNDI JAX**

DOB: 7/09/2021

**S** Valley Boers Bronco

**D** Commerical Doe

*This buck has good length and depth.*

Purchaser \_\_\_\_\_ \$ \_\_\_\_\_



**91 MACANDA M274**

DOB: 1/04/2021

**S**

**D** Macanda Doe 53

Purchaser \_\_\_\_\_ \$ \_\_\_\_\_



**88 MACANDA M302**

Triplet | DOB: 1/04/2021

**S**

**D** Macanda Doe P217

Purchaser \_\_\_\_\_ \$ \_\_\_\_\_



**92 MACANDA M293**

Triplet | DOB: 1/04/2021

**S**

**D** Macanda Doe M166

Purchaser \_\_\_\_\_ \$ \_\_\_\_\_



COMMERCIAL BUCKS + PEN LOT BUCKS

93 MACANDA M301

DOB: 1/04/2021

S

D

Macanda Doe 39



Purchaser \_\_\_\_\_ \$ \_\_\_\_\_

94 MACANDA M286

Twin | DOB: 1/04/2021

S

D

Macanda Doe M173



Purchaser \_\_\_\_\_ \$ \_\_\_\_\_

95 MACANDA M297

Twin | DOB: 1/04/2021

S

D

Macanda Doe M171



Purchaser \_\_\_\_\_ \$ \_\_\_\_\_

96 2 STANDARD BUCKS  
M290 & M272

Twin | DOB: 1/04/2021

Vendor: Macanda

Purchaser \_\_\_\_\_

\$ \_\_\_\_\_



PEN LOT BUCKS

97 2 STANDARD BUCKS  
M279 & M282

Twin | DOB: 1/04/2021

Vendor: Macanda

Purchaser \_\_\_\_\_

\$ \_\_\_\_\_



98 2 RED BUCKS  
103 & 76

Single | DOB: 22/08/2021 Twin | DOB: 1/07/2021

Vendor: Channel Country

Purchaser \_\_\_\_\_

\$ \_\_\_\_\_



99 2 RED BUCKS  
S750 & S807

Twin | DOB: 12/08/2021 Single | DOB: 16/08/2021

Vendor: Springvale

Purchaser \_\_\_\_\_

\$ \_\_\_\_\_



100 2 RED BUCKS  
S760 & S780

Single | DOB: 12/08/2021 Single | DOB: 13/08/2021

Vendor: Springvale

Purchaser \_\_\_\_\_

\$ \_\_\_\_\_





101 FEATURE LOT

Springvale  
Sassy S666



SVERS0666 | Twin | DOB: 11/06/2021

A standout doe with a big future in front of her. A powerfully built female that has donor prospect all over her. Standing on a great set of feet and legs, with a 1-1 udder. We are confident she will develop into a cornerstone female in any herd.

Purchaser \_\_\_\_\_ \$ \_\_\_\_\_

**S** RR F Q9096

**D** SPRINGVALE P302

102 FEATURE LOT

Springvale  
Schnapps S676



SVERS0676 | Twin | DOB: 13/06/2021

Another stunning package of a doe with great softness and capacity from the solid Lomandra line. A well put together doeling that is a complete package, combining phenotype and marketability. We are pleased to offer this exceptional doeling.

Purchaser \_\_\_\_\_ \$ \_\_\_\_\_

**S** RR F Q9089

**D** LOMANDRA GINGER

103 SPRINGVALE STARDUST S665

SVERS0665 | Twin | DOB: 11/06/2021

**S** RR F Q9089

**D** SPRINGVALE P225

A beautiful meaty doe that is long bodied, soft and easy doing. She topped her group for 150 day weight.

Purchaser \_\_\_\_\_ \$ \_\_\_\_\_



104 SPRINGVALE SERENITY S681

SVERS0681 | Twin | DOB: 13/06/2021

**S** SPRINGVALE Q312

**D** ARMADOWN L5046

One of the higher weaning weight does. From predictable genetics that deliver quality every time.

Purchaser \_\_\_\_\_ \$ \_\_\_\_\_



105 SPRINGVALE SWEETPEA S728

SVERS0728 | Twin | DOB: 25/10/2021

**S** RR F Q9089

**D** SPRINGVALE Q369

A great combination of Boer and Kalahari pedigrees in this stylish functional doe.

Purchaser \_\_\_\_\_ \$ \_\_\_\_\_



106 SPRINGVALE SAHARA S677

SVERS0677 | Twin | DOB: 13/06/2021

**S** RR F Q9089

**D** LOMANDRA GINGER

Full sister to lot 102. Soft and stylish and from a pedigree that gives consistent progeny.

Purchaser \_\_\_\_\_ \$ \_\_\_\_\_



**REGISTERED DOES (RED & STANDARD)**

**107 SPRINGVALE SIERRA S695**

SVERS0695 | Twin | DOB: 12/06/2021

**S** SPRINGVALE Q312

**D** ARMADOWN L5041

A flashy red doe whos sister is being retained in our stud herd. Lovely structure on this doe.

Purchaser \_\_\_\_\_ \$ \_\_\_\_\_



**108 SPRINGVALE SOPHIA LOREN S647**

SVERS0647 | Triplet | DOB: 18/06/2021

**S** RR F Q9096

**D** YARRABEE N7153

A very eye-catching doe with good teats (1-1). Deep bodied with good volume and length. Reared as a triplet.

Purchaser \_\_\_\_\_ \$ \_\_\_\_\_



**109 SPRINGVALE SECRET S694**

SVERS0694 | Twin | DOB: 12/06/2021

**S** RR F Q9096

**D** YARRABEE N7090

A darker doe with good depth and conformation. Teats (2-2)

Purchaser \_\_\_\_\_ \$ \_\_\_\_\_



**110 SPRINGVALE SHADOW S684**

SVERS0684 | Twin | DOB: 13/06/2021

**S** RR F Q9096

**D** SPRINGVALE N274

Super stylish and functional doe from N274, one of our best does. Full sister retained in stud herd.

Purchaser \_\_\_\_\_ \$ \_\_\_\_\_



**REGISTERED DOES (RED & STANDARD)**

**111 SPRINGVALE SATISFACTION S686**

SVERS0686 | Twin | DOB: 14/06/2021

**S** RR F Q9089

**D** YARRABEE N7140

A neat and tidy doe package with a lovely wedge and good capacity. Teats (1-1)

Purchaser \_\_\_\_\_ \$ \_\_\_\_\_



**112 SPRINGVALE SUPANOVA S644**

SVERS0644 | | DOB: 19/06/2021

**S** RR F Q9096

**D** YARRABEE N7141

Full sister to last years sale topping does. Jam packed with quality and super quiet.

Purchaser \_\_\_\_\_ \$ \_\_\_\_\_



**113 SPRINGVALE SENORITA S672**

SVERS0672 | Triplet | DOB: 11/06/2021

**S** RR F Q9089

**D** ARMADOWN L5010

A moderate framed doe with volume and softness. Raised as a triplet. Teats (2-2)

Purchaser \_\_\_\_\_ \$ \_\_\_\_\_



**114 SPRINGVALE SIGNATURE S777 [ET]**

SVERS0777 | Triplet | DOB: 13/08/2021

**S** SPRINGVALE Q312

**D** LOMANDRA KATHERINE

Younger doe showing a lovely combination of Lomandra x Quest Q312 genetics. Should be a highly productive doe.

Purchaser \_\_\_\_\_ \$ \_\_\_\_\_



## REGISTERED DOES (RED & STANDARD)

### 115 SPRINGVALE SATIN S804 [ET]

SVERS0804 | Twin | DOB: 16/08/2021

**S** RR F Q9059

**D** LOMANDRA FROSTY

*Embryo doeling with good weaning weight. Long and soft with teats (2-2)*

Purchaser \_\_\_\_\_ \$ \_\_\_\_\_



### 116 SPRINGVALE SNOW S782 [ET]

SVERS0782 | Twin | DOB: 14/08/2021

**S** SPRINGVALE Q312

**D** LOMANDRA KATHERINE

*Full ET sister to lot 114 in a balanced and tidy package.*

Purchaser \_\_\_\_\_ \$ \_\_\_\_\_



### 117 SPRINGVALE SHE'S ALL THAT S823 [ET]

SVERS0823 | Twin | DOB: 18/08/2021

**S** RR F Q9096

**D** ARMADOWN L5016

*The youngest doe in the draft and a full ET sister to lot 1. Great depth and substance on sound feet and legs.*

Purchaser \_\_\_\_\_ \$ \_\_\_\_\_



## COMMERCIAL DOES (RED & STANDARD)

### 118 MACANDA M345

Twin | DOB: 1/01/2021

**S**

**D** Macanda Doe M161

Purchaser \_\_\_\_\_ \$ \_\_\_\_\_



### 119 MACANDA M353

Twin | DOB: 1/04/2021

**S**

**D** Macanda Doe 374

Purchaser \_\_\_\_\_ \$ \_\_\_\_\_



### 120 MACANDA M347

Triplet | DOB: 1/01/2021

**S**

**D** Macanda Doe M233

Purchaser \_\_\_\_\_ \$ \_\_\_\_\_



### 121 MACANDA M350

Twin | DOB: 1/08/2021

**S**

**D** Macanda Doe M230

Purchaser \_\_\_\_\_ \$ \_\_\_\_\_



COMMERCIAL DOES (RED & STANDARD)

**122** MACANDA M342

Twin | DOB: 1/04/2021

**S**

**D**

Macanda Doe 30

Paint

Purchaser \_\_\_\_\_ \$ \_\_\_\_\_



COMMERCIAL DOES (RED & STANDARD)

**126** CHANNEL COUNTRY 90

Twin | DOB: 7/07/2021

**S**

K005

**D**

K002

Purchaser \_\_\_\_\_ \$ \_\_\_\_\_



**123** CHANNEL COUNTRY 88

Twin | DOB: 3/08/2021

**S**

K005

**D**

K012

Purchaser \_\_\_\_\_ \$ \_\_\_\_\_



**127** CHANNEL COUNTRY 74

DOB: 4/05/2021

**S**

K005

**D**

B013

Purchaser \_\_\_\_\_ \$ \_\_\_\_\_



**124** CHANNEL COUNTRY 84

Twin | DOB: 4/08/2021

**S**

K005

**D**

K027

Purchaser \_\_\_\_\_ \$ \_\_\_\_\_



**128** MACANDA M343

Twin | DOB: 1/01/2021

**S**

**D**

Macanda Doe M225

Purchaser \_\_\_\_\_ \$ \_\_\_\_\_



**125** CHANNEL COUNTRY 68

DOB: 1/06/2021

**S**

K005

**D**

K050

Purchaser \_\_\_\_\_ \$ \_\_\_\_\_



**129** MACANDA M352

Twin | DOB: 1/04/2021

**S**

**D**

Macanda Doe 16

Purchaser \_\_\_\_\_ \$ \_\_\_\_\_



COMMERCIAL DOES (RED & STANDARD)

**130** MACANDA M344

DOB: 1/04/2021

S

D Macanda Doe 38



Purchaser \_\_\_\_\_ \$ \_\_\_\_\_

**131** MACANDA M354

Twin | DOB: 1/01/2021

S

D Macanda Doe M217



Purchaser \_\_\_\_\_ \$ \_\_\_\_\_

**132** MACANDA M351

Twin | DOB: 1/01/2021

S

Armardown 8017

D WIGTAR K16

can be registered



Purchaser \_\_\_\_\_ \$ \_\_\_\_\_

**133** MACANDA M348

Twin | DOB: 1/04/2021

S

Armardown 8017

D WIGTAR K03

can be registered



Purchaser \_\_\_\_\_ \$ \_\_\_\_\_

COMMERCIAL DOES (RED & STANDARD)

**134** GUNDI BOERS GUNDI SUSAN

DOB: 20/09/2021

S

Valley Boers Bronco

D

Commerical Doe

A beautiful feminine doe



Purchaser \_\_\_\_\_ \$ \_\_\_\_\_

**135** GUNDI BOERS GUNDI SELENA

DOB: 27/09/2021

S

Valley Boers Bronco

D

Commerical Doe

A nice stylish doe that has plenty of femininity



Purchaser \_\_\_\_\_ \$ \_\_\_\_\_

**136** MACANDA M355

DOB: 1/08/2021

S

D

Macanda Doe M48



Purchaser \_\_\_\_\_ \$ \_\_\_\_\_

**137** MACANDA M346

Twin | DOB: 1/06/2021

S

D

Macanda Doe43



Purchaser \_\_\_\_\_ \$ \_\_\_\_\_

**COMMERCIAL DOES (RED & STANDARD)**

**138 MACANDA M341**

Twin | DOB: 1/08/2021

S

D Macanda Doe M60



Purchaser \_\_\_\_\_ \$ \_\_\_\_\_

**139 MACANDA M349**

Twin | DOB: 1/04/2021

S

D Macanda Doe 22



Purchaser \_\_\_\_\_ \$ \_\_\_\_\_

**PEN LOT DOES**

**140 2 RED DOES**

Vendor: Catlok

Purchaser \_\_\_\_\_  
\$ \_\_\_\_\_



**141 2 RED DOES**

Vendor: Catlok

Purchaser \_\_\_\_\_  
\$ \_\_\_\_\_



**142 2 RED DOES**

Vendor: Catlok

Purchaser \_\_\_\_\_  
\$ \_\_\_\_\_



**143 2 STANDARD DOES**

Vendor: Catlok

Purchaser \_\_\_\_\_  
\$ \_\_\_\_\_



**144 2 STANDARD DOES**

Vendor: Catlok

Purchaser \_\_\_\_\_  
\$ \_\_\_\_\_



**145 2 STANDARD DOES**

Vendor: Catlok

Purchaser \_\_\_\_\_  
\$ \_\_\_\_\_



## EMBRYO PACKAGES

### 146 4 RED BOER EMBRYOS

Vendor: Springvale | 1 straw of 4

Purchaser \_\_\_\_\_  
\$ \_\_\_\_\_



### 147 8 AUSSIE RED EMBRYOS

Vendor: Springvale | 2 straws of 4

Purchaser \_\_\_\_\_  
\$ \_\_\_\_\_



### 148 8 KALAHARI EMBRYOS

Vendor: Springvale | 2 straws of 4

Purchaser \_\_\_\_\_  
\$ \_\_\_\_\_



### 149 4 KALAHARI EMBRYOS

Vendor: Springvale | 1 straw of 4

Purchaser \_\_\_\_\_  
\$ \_\_\_\_\_



# QUEENSLAND STATE GOAT BREEDERS SALE 2022

## PURCHASER'S INSTRUCTION SHEET

To be handed to agents before leaving the Sale Venue. *NO VERBAL INSTRUCTIONS CAN BE ACCEPTED.*

Name \_\_\_\_\_

Address \_\_\_\_\_

Phone \_\_\_\_\_

Email \_\_\_\_\_

Contact Person \_\_\_\_\_

Account To \_\_\_\_\_

Lots Purchased \_\_\_\_\_

Total No. Of Lots \_\_\_\_\_

Destination \_\_\_\_\_

Insure for (period) \_\_\_\_\_

Other Instructions \_\_\_\_\_

Buyer Signature \_\_\_\_\_

### INSURANCE DISCLAIMER

Insurance risk of stud animals sold at auction transfers to the purchaser at the fall of the hammer including animals remaining on the vendor's property. Purchasers therefore are advised to insure their animals at the completion of the sale. Stud animals are not covered by commercial livestock insurance at any point.

### SPECIAL NOTICE TO BUYERS

- 1) In the interest of buyers and to prevent the occurrence of mistakes, all instructions concerning delivery, trucking or shipping of goats must be given in writing and signed by the buyer or his representative.
- 2) Instruction for dispatch of consignments comprising more than one owner must be signed by each buyer, no instruction slip will be considered complete until all have signed.

### NO VERBAL INSTRUCTIONS CAN BE ACCEPTED

### CONDITIONS OF SALE

The conditions of sale are those laid down and displayed by the selling agents.

## How to Register and Bid on AuctionsPlus

- 1 Go to [www.auctionsplus.com.au](http://www.auctionsplus.com.au) to register at least 48 hours before the sale.
- 2 Select “Sign Up” in the top right hand corner.
- 3 Fill out your name, mobile number, email address and create a password.
- 4 Go to your emails and confirm the account.
- 5 Return to AuctionsPlus and log in.
- 6 Select “Dashboard” and then select “Request Approval to Buy”.
- 7 Fill in buyer details and once completed go back to Dashboard.
- 8 Complete buyer induction module (approx. 30 minutes).
- 9 AuctionsPlus will email you to let you know that your account has been approved.
- 10 Log in on sale day and connect to auction.
- 11 Bid using the two-step process – unlock the bid button and bid at that price.
- 12 If you are successful, the selling agent will contact you post sale to organise delivery and payment.

For more information please contact us on:

Phone: (02) 9262 4222

Email: [info@auctionsplus.com.au](mailto:info@auctionsplus.com.au)





**LAUNCH, PROMOTE & MAINTAIN YOUR STUD BRAND WITH AUSTRALIA’S ONLY DEDICATED STUD MARKETING AGENCY.**

At Stud Stock Marketing Services our objective is simple - Maximise the sale price & clearance rates of your stud sales. Unlike other providers, Stud Stock Marketing Services has full capability in house with a team of highly qualified professionals all based right here in Australia. All your website, social media, video & graphic design needs, all in one place!

### OUR SERVICES

- 

**Branding & Graphic Design.**  
We recognise how personal a brand is & its importance to your company. We will work with you to develop your logo, colour palette, supporting graphics, & design collateral including catalogues & brochures. Our experts can also assist you to create your value proposition, taglines, call to actions & help you stand out from the crowd.
- 

**Marketing Strategy, Plans, Campaigns.**  
We understand your target market & align your marketing efforts & expenditure in a way that can be measured and demonstrates a return on investment.
- 

**Website Design, Development, Hosting & Maintenance.**  
We will design your website as an extension of your brand. Your website will be easy to use, visually appealing & most importantly, optimised for Google searches. Your website will be hosted on our servers which means you will continue to deal with a company who already knows you & your company.
- 

**Market Research.**  
Considering heading in a new direction or accessing a different market? Find out if demand exists, refine your product to your potential buyer, & manage risk to maximise the success of your new venture.
- 

**Digital Marketing & Social Media Campaigns.**  
We can seamlessly integrate your entire digital footprint & obtain synergies between social media platforms, the web & traditional marketing methods. Be seen in a professional manner, to an audience that matters to you.
- 

**Launch or Grow your Stud Sale.**  
With a Managing Director that operates a cattle stud, we truly understand the business of stud production & the requirements to launch & grow a stud sale. Don't waste your time explaining what is required to someone who doesn't understand.

Contact us today to organise your free quote!

 07 3063 4564

 [gday@studstockmarketing.com.au](mailto:gday@studstockmarketing.com.au)

 [www.studstockmarketing.com.au](http://www.studstockmarketing.com.au)



QUEENSLAND STATE  
**GOAT BREEDERS**  
SALE 2022