

LIMOUSIN

Carcase, Yield, Efficiency.

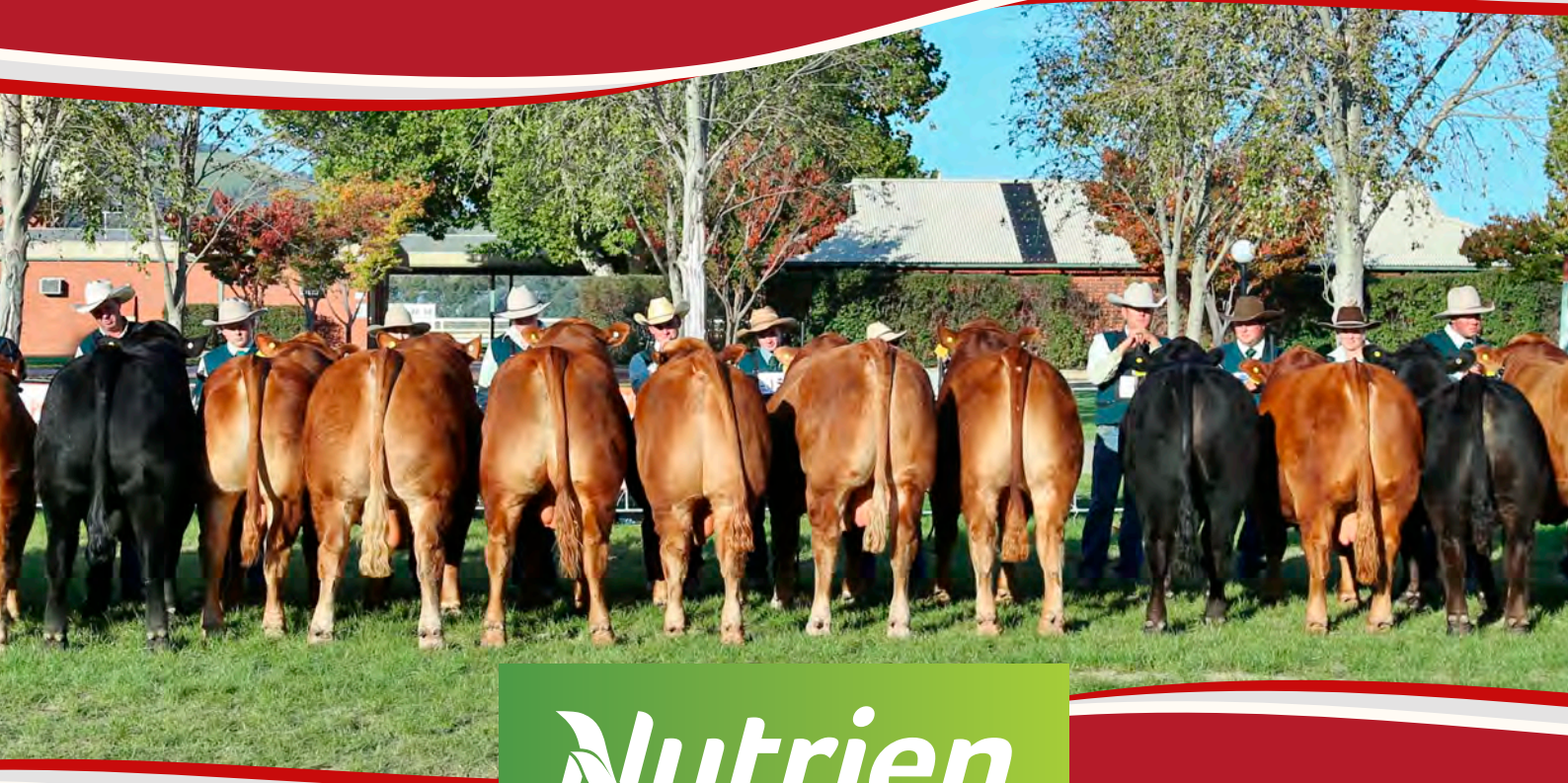

Nutrien
Livestock™

2022 LIMOUSIN NATIONAL SHOW & SALE VENUE

Holbrook Sporting Complex, NSW 2644

SHOW

Thursday 28th April

2:00pm

SALE

Friday 29th April

11:00am

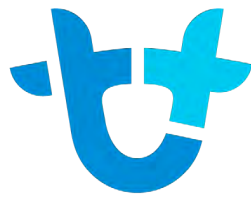

AuctionsPlus

How to Register and Bid on AuctionsPlus

1

Go to www.auctionsplus.com.au to register at least 48 hours before the sale.

2

Select “**Sign Up**” in the top right hand corner.

3

Fill out your name, mobile number, email address and create a password.

4

Go to your emails and confirm the account.

5

Return to AuctionsPlus and log in.

6

Select “**Dashboard**” and then select “**Request Approval to Buy**”.

7

Fill in buyer details and once completed go back to Dashboard.

8

Complete buyer induction module (approx. 30 minutes).

9

AuctionsPlus will email you to let you know that your account has been approved.

10

Log in on sale day and connect to auction.

11

Bid using the two-step process – unlock the bid button and bid at that price.

12

If you are successful, the selling agent will contact you post sale to organise delivery and payment.

For more information please contact us on:

Phone: (02) 9262 4222

Email: info@auctionsplus.com.au

Nutrien
Livestock™

2022 Limousin National Show & Sale

SHOW & SALE VENUE
Holbrook Sporting Complex, NSW 2644



SHOW: Thursday 28th April - 2:00pm

SALE: Friday 29th April - 11:00am

AuctionsPlus®

Open Cry Auction at venue
interfaced with Auctions Plus

Pete Godbolt | Nutrien Stud Stock | 0457 591 929
Tim Woodham | Nutrien Stud Stock | 0436 015 115

Nutrien
Livestock™

2% Outside Agent Rebate
Sales Committee email: limousinnational@gmail.com

Welcome to the 2022 Limousin National

Welcome to the 2022 Limousin National Show & Sale. We are excited and looking forward to bringing a live event to our vendors and the Limousin community. After 2 years of trying times and online events we can't wait to see many faces at the end of April. We have been working hard as a committee and have made a few changes this year including a new venue at Holbrook.

There have also been a few changes to the program. The show will now be conducted on Thursday afternoon from 2pm, and this will be followed by our annual dinner. On Friday we will see the sale commence at 11am. As at any event please rest assured that the vendors will be available to answer any questions or to accommodate requests to see cattle individually out of the stalls if you require.

While we have enjoyed the online platform for the judging, we are sure that you can't wait for the cattle to be presented in the ring and see the judge's deliberations and comments face to face. While we understand not everyone can be there on show day, we will also be streaming the classes and judging into the "Limousin National Show & Sale" Facebook page which will be provided by StudStockSales.com.

The actual sale will be a open cry auction conducted by Nutrien Stud Stock with animals entering the ring to be sold. We are interfacing this with Auctions Plus to allow people that aren't in attendance to bid online also. At the conclusion of the live lots we will then move into the genetic lots being sold via open cry auction and still interfaced with Auctions Plus.

Regards: *The 2022 Limousin National Show & Sale Committee*

Sale Information

INSPECTIONS

All animals will be inspected on-site on Wednesday 27th April. All bulls will have a scrotal circumference recorded which will be identified on the supplementary sheet as well as data scans. All female lots have been examined for pregnancy status and reproductive soundness. Any changes to pregnancy status will be identified on the supplementary sheet. The supplementary sheet will be made available on-site at the registration office and via the 2022 Limousin National Show & Sale Auctions Plus sale listing prior to the start of the sale.

HERD HEALTH

All animals listed for sale are tested as pestivirus PI-negative. All animal lots listed are from herds that are a minimum of J-BAS score 6.

TRANSFERS

The transfer of animals on the NLIS database will be handled by the selling agents Nutrien. Purchasers of registered animals that wish to have them transferred to their membership on the ALBS database must confirm this request by email with Julie Gittoes at Nutrien Albury (julie.gittoes@nutrien.com.au) by COB Monday 2nd May 2022. Any transfer requests after this date must be made directly with the Genetic Hub on (02) 6933 1214.

INSURANCE

Purchases become the responsibility of the successful buyer at the fall of the hammer. While all care will be taken by the vendors, it is recommended all buyers insure their purchases through their preferred insurer, there will also be insurance available on-site via the sales office.

TRANSPORT & DELIVERY

Transport cost & organisation are the responsibility of the purchaser. All live lots will be available for delivery at the conclusion of the sale. It is expected that purchasers will have animals taken off site by Saturday evening by their organised transporter. Various livestock carriers will be available to assist in delivery of purchases and may be able to assist in looking after animals until a suitable delivery time is arranged.

Sale Information (Continued)

BUYERS REGISTRATION

Registration is required on Sale Day at the Nutrien Office as a Buyers number system will be in operation, therefore all prospective purchasers will be required to register prior to the commencement of the sale. ****PLEASE NOTE: All sale lots are sold exclusive of GST****

ONLINE BIDDING

The live auction will also be interfaced with Auctions Plus for online bidding. Please follow the Auctions Plus instructions found in the catalogue. *****PLEASE NOTE: It is recommended that first time users allow a minimum of 48 hours prior to the sale to register.**

SHOW & SALE LIVESTREAM

The show & sale will be livestreamed into the “Limousin National Show And Sale” Facebook page.

LOCATION MAP

Holbrook Sporting Complex,
Holbrook NSW 2644

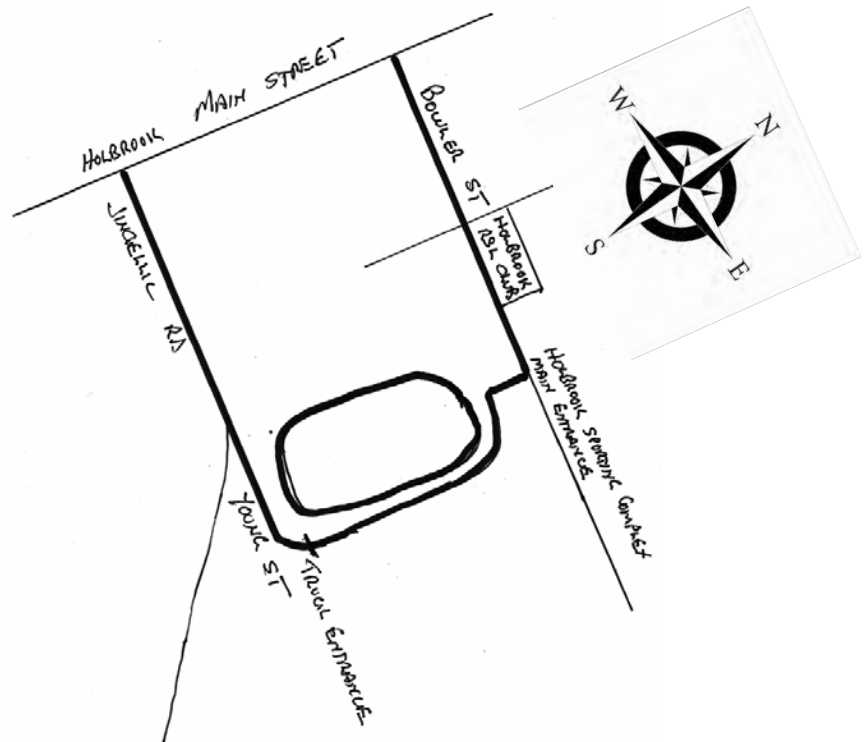

ACCOMMODATION

Holbrook Town Centre Motor Inn
(02) 6036 2666

Holbrook SKYE Motel
0468 447 570

Holbrook Motor Village / Caravan Park
02 6036 3100

Buyer Fountain Motor Inn
02 6036 2077

Show & Sale Program

Wednesday 27th April

- 12.00pm - Inspections commence.
- 1.00pm - All cattle to be on the grounds.
- 3.30pm - Vendors Meeting.
- 6.00pm - Vendors BBQ.

Thursday 28th April.

- 11.00am - NSW AGM.
- 12.00pm - Spit Roast Lunch (provided by Ruby Park Limousins).
- 2.00pm - Judging commences, as per Show Classes
(ORDER: Junior Females, Senior Females, Junior Bulls, Senior Bulls, Champions, Michael Tynan Memorial)
- 7.00pm – Limousin National Show & Sale Dinner and Limousin Youth Auction.

Friday 29th April.

- 9.00am - Cattle on display for inspections.
- 11.00am - Sale commences, in sequential lot order.

Index by Vendor Name – Page 1

<p>A & M VAN DER DRIFT (VDD) MACORNA 184 Hayden Lane MACORNA VIC 3579 murray.vanderdrift@outlook.com Murray Van Der Drift - 0439205030</p>	<p>LOTS</p>	<p>3, 7, 8, 11, 41, 43</p>	<p>COLIN AND HELEN MASTERS (TBP)</p>	<p>LOT</p>
			<p>TANYBRYN PARK 985 Skenes Creek Road TANYBRYN VIC 3249 masters.helen@gmail.com Helen Masters - 0439 309 728</p>	<p>25, 33</p>

<p>CRAIG & TAMARA CORBY (GSN) GOLDSTEIN PARK 77 Wandella Road COBARGO NSW 2550 corbz_86@hotmail.com Craig Corby - 0407822397</p>	<p>LOTS</p>	<p>22, 26</p>	<p>DENIS & PAM O'CONNOR (DJC)</p>	<p>LOTS</p>
			<p>MISTLETOE 120 Dinnings Lane GRETA SOUTH VIC 3675 doctortwo@bigpond.com Denis O'Connor - 0428279431</p>	<p>40, 42</p>

<p>FJ & BE MOLLARD (YBM) YARRALEA 6350 Maroondah Highway YARCK VIC 3719 jbmollard@bigpond.com John Mollard - 0419 006 700</p>	<p>LOT</p>	<p>1</p>	<p>GREG PRICE (GJP)</p>	<p>LOT</p>
			<p>DEBONAIR 52 Wheelbarrow Road TRAFALGAR VIC 3824 debonair8@bigpond.com Greg Price - 0419 519 099</p>	<p>23</p>

<p>GR & KA HEDGER (LTH) GARREN PARK GENETICS PO Box 77 CULCAIRN NSW 2660 hedger59@optusnet.com.au Garry Hedger - 0412694118</p>	<p>LOTS</p>	<p>4, 5, 6, 12, 16, 19, 28, 29</p>	<p>HAYDEN & JASMINE GREEN (HLG)</p>	<p>LOTS</p>
			<p>SUMMIT PO Box 185 URANQUINTY NSW 2652 info@summitlivestock.com.au Hayden Green - 0400570758</p>	<p>9, 13, 30, 44, 45, 46</p>

<p>JAMES & CASEY MORRIS (MRJ) MORRISVALE 507 The Pass Road NARRIKUP WA 6326 morrisvale@westnet.com.au James Morris - 0404030137</p>	<p>LOTS</p>	<p>24, 38, 48, 52</p>	<p>JASON FOOTE (JDF)</p>	<p>LOTS</p>
			<p>BRENTVALE 19 Feder Road CHAPEL HILL SA 5153 jfoote@etservices.com.au Jason. Foote - 0400 510 948</p>	<p>37, 39</p>

<p>JORDAN RIDGE (JRR) MYSTIC RIDGE 1 Burgess Road FREEMANS REACH NSW 2756 mysticridgelimousins@hotmail.com Jordan Ridge – 0434219871</p>	<p>LOT</p>	<p>54</p>	<p>MAHER FAMILY (NKM)</p>	<p>LOTS</p>
			<p>ARADALE 25 Jersey Place COBARGO NSW 2550 kylienathanmaher@gmail.com Nathan Maher – 0488 047 221</p>	<p>34, 35</p>

Index by Vendor Name – Page 2

MICHAEL MAMO (BAL) BALAMARA 318 Mailman Road BRAZIER WA 6101 misha.mamo@outlook.com Misha Mamo - 0420 298 877	LOT 2	PAUL & JANELLE RELF (JPR) WARRIGAL 346 Wherrol Flat Road WINGHAM NSW 2429 relfie@bigpond.com Paul Relf - 0427 915 152	LOTS 14, 36, 50
-------------------------------------------------------------------------------------------------------------------------------------	-----------------	-------------------------------------------------------------------------------------------------------------------------------------------------	------------------------------

PAUL & JANELLE RELF (JPR) & OLIVIA & ZARA GILL (OZG) 346 Wherrol Flat Road WINGHAM NSW 2429 relfie@bigpond.com Paul Relf - 0427 915 152	LOT 15	R&D LAWRENCE P/SHIP(RDP) RAYDON PARK 496 Mulloon Road MULLOON NSW 2622 raymulloon@gmail.com Ray Lawrence - 0413 831 571	LOTS 20, 21, 31, 32
------------------------------------------------------------------------------------------------------------------------------------------------------------------------	------------------	---------------------------------------------------------------------------------------------------------------------------------------------------	----------------------------------

RYAN & RACHEL RELF (RRD) RYRADAN PARK 346 Wherrol Flat Road WINGHAM NSW 2429 relfie@bigpond.com Paul Relf - 0427915152	LOT 18	SIMON & LIZ VOGT (SCF) RED OAK 1475 Marrabel Road KAPUNDA SA 5373 simon.vogt@bigpond.com Simon Vogt - 0407959836	LOTS 47, 49, 51, 53
--------------------------------------------------------------------------------------------------------------------------------------------------	------------------	--------------------------------------------------------------------------------------------------------------------------------------------	----------------------------------

Index by Stud Name

ARADALE	Maher Family	MYSTIC RIDGE	Jordan Ridge
BALAMARA	Michael Mamo	RED OAK	Simon & Liz Vogt
BRENTVALE	Jason Foote	RAYDON PARK	R&D Lawrence P/Ship
DEBONAIR	Greg Price	RYRADAN PARK	Ryan & Rachel Relf
GARREN PARK	Gr & Ka Hedger	SUMMIT	Hayden & Jasmine Green
GOLDSTEIN PARK	Craig & Tamara Corby	TANYBRYN PARK	Colin and Helen Masters
MACORNA	A & M Van Der Drift	WARIGAL	Paul & Janelle Relf
MISTLETOE	Denis & Pam O'Connor	YARRALEA	FJ & BE Mollard
MORRISVALE	James & Casey Morris		

Judges Profiles

Glenn Trout

2022 National Show Judge

Glenn was raised on a stud and commercial cattle property between Chinchilla and Eidsvold in Queensland.

His education included attending Primary school via correspondence and school of the air. As he progressed he attended Rockhampton Grammar School before studying Mechanical Engineering at the Darling Downs Institute for 2 years.

Glenn is currently Stud Manager of Moorunga Angus, Dromana VIC since 2019 and prior to that was Stud Manager of Kenmere Charolais, Holbrook NSW. Prior to that he was also Stud Manager of Birubi Limousin and Lim-Flex Stud – Wagga Wagga NSW for 12 years until the property was sold and the herd dispersed in November 18.

He has also been involved within the Limousin breed as a Past Board Member and Chairman of Limousin Australia. Alongside being a exhibitor at the Limousin National Show & Sale for 20 years and an exhibitor at Sydney Royal for over 30 years.

Some of Glenn's cattle judging highlights include having the privilege and pleasure of judging cattle at both a National & International level. Nationally he has judged at Beef Australia in Rockhampton, Australian Royal Shows: Sydney, Melbourne, Brisbane, Perth, Adelaide, Launceston, Bathurst. Murray Grey National Show & Sale, numerous country shows & Junior Heifer Shows. Glenn's international Judging appearance was at Farmfair International, Canada - Alberta Supreme Show (Interbreed)



Thomas Febey

2022 National Associate Judge

Thomas is from Sheffield, Tasmania and will be the associate judge this year. Thomas was selected after competing in the Limousin Youth Association's Virtual Junior Show earlier this year and was selected to be awarded this opportunity based on his performance in the competition.

He work as a livestock agent for Elders, while also running Kanangra Cattle Co consisting of a Limousin and Red Angus stud alongside his fiancé and 1 year old son.

Thomas is looking forward to being a part of the Limousin National and getting to meet many other breeders.



Show Classes – Females

CLASS 1

LOT	EXHIBIT	BIRTH DATE	VENDOR
45	SUMMIT CAULIFLOWER S23	06/05/2021	Hayden & Jasmine Green
44	SUMMIT LIGHT-ICE S14	19/04/2021	Hayden & Jasmine Green
43	MACORNA SYLVIA S1196	01/04/2021	A & M Van Der Drift
42	MISTLETOE SUNDEW	26/03/2021	Denis & Pam O'Connor
41	MACORNA SUMMERS BLISS S1158	11/03/2021	A & M Van Der Drift
40	MISTLETOE SUNBEAM	02/03/2021	Denis & Pam O'Connor

1st _____ 2nd _____ 3rd _____

CLASS 2

LOT	EXHIBIT	BIRTH DATE	VENDOR
39	BRENTVALE NICKY S5	12/02/2021	Jason Foote
38	MORRISVALE SHADOW OF THE NIGHT	05/02/2021	James & Casey Morris
37	BRENTVALE AKELA S3	04/02/2021	Jason Foote
36	WARRIGAL FOXY LADY S1	03/02/2021	Paul & Janelle Relf
35	ARADALE SPARKLES	10/01/2021	Maher Family
34	ARADALE SHIMMER AND SHINE	09/01/2021	Maher Family

1st _____ 2nd _____ 3rd _____

CLASS 3

LOT	EXHIBIT	BIRTH DATE	VENDOR
33	TANYBRYN PARK REMEMBERANCE	11/11/2020	Colin and Helen Masters
32	RAYDON PARK ROXIE	29/09/2020	R&D Lawrence Partnership
31	RAYDON PARK RADONNA	29/09/2020	R&D Lawrence Partnership
30	SUMMIT EXOTIC R82	20/09/2020	Hayden & Jasmine Green
29	GARREN PARK RAQUEL R62	02/09/2020	GR & KA Hedger
28	GARREN PARK RAZZAMATTAZ R61	02/09/2020	GR & KA Hedger

1st _____ 2nd _____ 3rd _____

JUNIOR CHAMPION FEMALE

RESERVE JUNIOR CHAMPION FEMALE

Show Classes – Females (Continued)

CLASS 4

LOT	EXHIBIT	BIRTH DATE	VENDOR
27	-----WITHDRAWN-----	-----	-----
26	GOLDSTEIN PARK REAL HARMONY	15/02/2020	Craig & Tamara Corby
25	TANYBRYN PARK PHOEBE	26/06/2018	Colin and Helen Masters

1st _____ 2nd _____ 3rd _____

SENIOR CHAMPION FEMALE

RESERVE SENIOR CHAMPION FEMALE

GRAND CHAMPION FEMALE

Show Classes – Males

CLASS 5

LOT	EXHIBIT	BIRTH DATE	VENDOR
24	MORRISVALE SLIGHTLY SINGLE	28/02/2021	James & Casey Morris
23	DEBONAIR REBEL R11	10/10/2020	Greg Price

1st _____ 2nd _____ 3rd _____

CLASS 6

LOT	EXHIBIT	BIRTH DATE	VENDOR
22	GOLDSTEIN PARK REAL DEAL R25	21/10/2020	Craig & Tamara Corby
21	RAYDON PARK RAPTOR	03/10/2020	R&D Lawrence Partnership
20	RAYDON PARK RANGER	29/09/2020	R&D Lawrence Partnership
19	GARREN PARK RAFAEL	24/09/2020	GR & KA Hedger
18	MANDAYEN PROTOTYPE R110	07/09/2020	Ryan & Rachel Relf

1st _____ 2nd _____ 3rd _____

Show Classes – Males

JUNIOR CHAMPION MALE

RESERVE JUNIOR CHAMPION MALE

CLASS 7

LOT	EXHIBIT	BIRTH DATE	VENDOR
17	-----WITHDRAWN-----	-----	-----
16	GARREN PARK ROOSEVELT	29/8/2020	GR & KA Hedger
15	HARDYWCK RISING STAR R1	13/08/2020	P & J Relf, O & Z Gill
14	WARRIGAL REMINGTON R8	11/08/2020	Paul & Janelle Relf
13	SUMMIT COMMISSION R32	01/08/2020	Hayden & Jasmine Green
12	GARREN PARK ROYALIST	25/07/2020	GR & KA Hedger
11	MACORNA ROLLS ROYCE R979	08/07/2020	A & M Van Der Drift

1st _____ 2nd _____ 3rd _____

CLASS 8

LOT	EXHIBIT	BIRTH DATE	VENDOR
10	-----WITHDRAWN-----	-----	-----
9	SUMMIT TREASURY R18	22/05/2020	Hayden & Jasmine Green
8	MACORNA REV IT UP R853	02/05/2020	A & M Van Der Drift
7	MACORNA RING THE BELL R844	25/04/2020	A & M Van Der Drift
6	GARREN PARK RUMPUS	03/04/2020	GR & KA Hedger

1st _____ 2nd _____ 3rd _____

CLASS 9

LOT	EXHIBIT	BIRTH DATE	VENDOR
5	GARREN PARK ROLEX	28/03/2020	GR & KA Hedger
4	GARREN PARK ROMMEL	28/03/2020	GR & KA Hedger
3	MACORNA RAFAEL R744	19/03/2020	A & M Van Der Drift
2	BALAMARA RARE GEM STONE	21/02/2020	Michael Mamo
1	YARRALEA RYAN	20/01/2020	FJ & BE Mollard

1st _____ 2nd _____ 3rd _____

Show Classes – Males

SENIOR CHAMPION MALE

RESERVE SENIOR CHAMPION MALE

GRAND CHAMPION MALE

SUPREME EXHIBIT

*Proudly Sponsored by:
Holbrook Breeders Australia*



109 Albury Street, HOLBROOK NSW 2644
(02) 6036 3149

SERVICES:

**EMBRYO TRANSFER, SEMEN & EMBRYO COLLECTION,
ARTIFICIAL INSEMINATION, IMPORT & EXPORTING, STORAGE & DISTRIBUTION**

MICHAEL TYNAN MEMORIAL PRIZE OF EXCELLENCE

Champion class awarded to the Best Group of Three Bulls

History of Trophies

The Yvonne King Forster Memorial Trophy

Awarded to the Supreme Exhibit at the National Show & Sale

Since 1988 the Yvonne King Forster Memorial Trophy has been awarded to the Supreme Exhibit at the National Show & Sale. This Trophy was dedicated to Yvonne & King Forster, who were strong advocates for the Limousin breed across the world. The Forsters founded the "Tanhill" Limousin herd in the UK in 1972, and were regular visitors to Australia to visit their daughter Jill and her husband Tony Whistler of "Homestation" in Victoria and spend time sharing their knowledge of cattle and the Limousin breed. Yvonne served as President of the British Limousin Society. The Forsters & Whistlers held a joint "Golden Opportunity Sale in Wodonga in 1988, which set many new price records for Limousin cattle at the time. During the same year, Australia hosted the International Limousin Conference during which a Crystal Decanter with a Limousin Stopper was presented to the ALBS by the British Limousin Society which is now recognised as the Yvonne King Forster Memorial Trophy.



The Show Case Trophy

Awarded to the Grand Champion of the opposite sex to the Supreme Exhibit



James Maxwell was one of the founding members of the Australian Limousin Breeders Society when it was first established in 1972. He served as ALBS president from 1975-1976. James and his wife Marjory were both heavily involved within in the breed, establishing "The French Connector" as a medium to share Limousin Stories and Events. In 1986, James was elected world President at the International Limousin Conference. While in France, he was awarded the "Chevelier de l'Oredre du Merite Agricole" in recognition of his pioneer status as a Limousin breeder in Australia, as a fitting tribute to someone who has given so much to the breed in Australia and helped establish the ALBS. As a hobby, James was a keen Silversmith; handmaking the Show Case Trophy which was presented to the Supreme Exhibit at the National Show & Sale from 1976 until 1988; when it became the trophy for the Grand Champion of the opposite sex to the Supreme Exhibit.

Michael Tynan Memorial Prize of Excellence

Champion class awarded to the Best Group of Three Bulls

In 2017, a perpetual trophy was donated by Annette Tynan of Birubi Limousins & Lim-flex Studs. This award is in loving memory of her husband Michael, who although an extremely busy business man in his own right was very supportive and interested in all of Birubi's cattle and stud enterprises and was a passionate supporter of the Limousin breed as a whole. The Michael Tynan Memorial Prize of Excellence is awarded to the Best Group of Three Bulls, all bred and owned by the exhibitor.

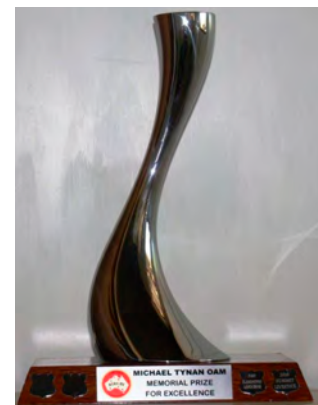

Senior Bulls

Lots 1-17

Lot 1

YARRALEA RYAN (P) (PN) (AA)

Ident: YBMFR329

DOB: 20/01/2020

Vendor: FJ & BE Mollard

Grade: French Pure

Poll: Hetero Polled (by DNA test)

Colour: Apricot

ON DIT (IMFFT9746) (PN) (AA)
 ANECDOTE (PEDFX2194) (PU)
 JAGUAR 427 (PEDFX691) (PU)

ATOUT (PEDFA701) (PU)
 DIXEDER (IMFFD303) (PN) (AA)
 SORNETTE (PEDFW965) (PU)

Sire: GENGISKHAN (IMFF1406) (PU)

Dam: YARRALEA NANCY (YBMFN265) (P) (PU)

OZEUS (IMFFT770) (PN) (AA)
 DOLLY (PEDF9136) (PU)
 APOLLINE (PEDF8936) (PU)

TMF WHISKEY JACK 616W (IMCFE6049) (P) (PN) (AA)
 YARRALEA KERRY (YBMFK200) (P) (PU)
 YARRALEA ALICE (YBMFA47) (PU)

March 2022 Southern Limousin BREEDPLAN

CED	GEST	BWT	200D	400D	600D	MCW	MILK	SS	CWT	EMA	RIB	RUMP	IMF	DOC
	-0.9	+4.3	+25	+43	+67	+75	+1		+31					+41
	44%	61%	55%	58%	63%	45%	25%		39%					36%

Traits Observed: BWT,200WT,400WT,600WT,DOC

Outcrossed French Pure bull with lots of length and volume. Easy calving, low birth weight and very quiet.

Purchaser:

Price: \$.....

Lot 2

BALAMARA RARE GEM STONE (HP*) (HB*) (PN) (AA)

Ident: BALPR6

DOB: 21/02/2020

Vendor: Michael Mamo

Grade: Pure

Poll: Homo. Polled (by DNA test)

Colour: Homo. Black (by DNA test)

WZRK PRIMESTAR 861P (PEDPZ5504) (P) (B) (PU)
 WULFS XCLUSIVE 2458X (IMUPF2458) (HP*) (B) (PN) (AC)
 WULFS MISSIVE 2258M (IMUPX2120) (R) (PU)

DVFC COOKIE MONSTER 108H (IMUPT108) (P) (B) (PN) (AA)
 MANDAYEN COOKIE MONSTER Z348 (MDNPZ348) (P) (HB) (PF) (AA)
 LLOYD'S BLACK POLLED NICKY (DLLPN312) (P) (HB*) (PF)

Sire: WULFS ZANE X238Z (IMUPH238) (HP*) (B) (PN) (AA)

Dam: WARRIGAL GEM STONE (JPRPG14) (HP*) (B) (PF)

COLE WULF HUNT (IMUPB9207) (P) (HB*) (PN) (AA)
 WULFS MYRLENE 2332M (IMUPD9461) (PU)
 WULFS JOY BELLS 9202] (IMUPU9202) (HP*) (R) (PU)

WULFS REALTOR 1503R (IMUPA1503) (HP*) (B) (PN) (AC)
 WARRIGAL POLLED ULTRA SPECIAL (JPRPE7) (2P) (PF)
 MANDAYEN POLLED ULTRA C897 (MDNPC897) (HP*) (PF)

March 2022 Southern Limousin BREEDPLAN

CED	GEST	BWT	200D	400D	600D	MCW	MILK	SS	CWT	EMA	RIB	RUMP	IMF	DOC
+3.7	-5.7	+1.1	+25	+48	+60	+60	+4	+0.6	+40	+2.6	+0.1	+0.3	+0.4	+66
45%	60%	66%	61%	60%	60%	49%	51%	53%	48%	40%	47%	46%	42%	59%

Traits Observed: BWT,200WT

Balamara Rare Gem Stone, sired by Wulfs Zane, displays superior Performance, Pedigree, Profitability, Docility with outstanding figures to match. Structural soundness, natural thickness, black, homo-polled makes him an exceptional choice.

Purchaser:

Price: \$.....

BALAMARA

LIMOUSIN & ANGUS STUD

LIMOUSIN NATIONAL SHOW & SALE

LOT 2

"BALAMARA RARE GEM STONE"



IDENT: BALPR6



DAM-WARRIGAL GEM STONE

**HOMOZYGOUS BLACK
HOMOZYGOUS POLLED
AA 2 COPIES OF F94L**

EMA: 143CM

FAT: 13/9MM

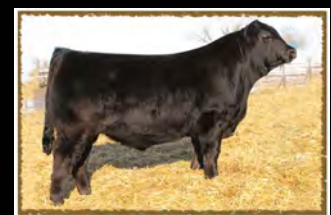

SIRE-WULFS ZANE

	Calving Ease DIR (%)	Calving Ease DTRS (%)	Gestation Length (days)	Birth Wt. (kg)	200 Day Wt (kg)	400 Day Wt (kg)	600 Day Wt (kg)	Mat Cow Wt (kg)	Milk (kg)	Scrotal Size (cm)	Carcase Wt (kg)	Eye Muscle Area (sq cm)	Rib Fat (mm)	Rump Fat (mm)	Retail Beef Yield (%)	IMF (%)	Docility
EBV	+3.7	-0.4	-5.7	+1.1	+25	+48	+60	+60	+4	+0.6	+40	+2.6	+0.1	+0.3	+0.6	+0.4	+66
Accuracy	45%	40%	60%	66%	61%	60%	60%	49%	51%	53%	48%	40%	47%	46%	42%	42%	59%
EBV	+0.5	+0.8	-2.1	+1.7	+21	+35	+48	+49	+7	+1.1	+30	+1.7	+0.0	-0.2	+0.8	+0.0	+42

ENQUIRIES WELCOME

MICHAEL MAMO

0458238094

michaelmamo@gmail.com

Lot 3

MACORNA RAFAEL R744 (P) (B) (PF)

Ident: VDDPR744

DOB: 19/03/2020

Vendor: A & M Van Der Drift

Grade: Pure

Poll: Polled

Colour: Black

COLE THUNDER 110T (PEDPC515) (HP*) (B) (PU)
 DLVL XEROX 023X (PEDPF92) (HP*) (B) (PU)
 DLVL SKY 605S (PEDPB759) (P) (PU)

RUNL STETSON 850S (IMUPB850) (2P) (HB) (PN) (AA)
 MANDAYEN STETSON J2386 (MDNPJ2386) (HP*) (HB*) (PN)
 MANDAYEN JOY BELLS F1672 (MDNPF1672) (P) (B) (PU)

Sire: SYES BACKSTAGE 466B (IMUPK466) (HP*) (HB*) (PN) (AA)

Dam: MACORNA MERCURY M104 (VDDPM104) (P) (B) (PF)

SYES USER FRIENDLY 524U (PEDPD670) (HP*) (B) (PU)
 MISS SYES FRIENDLY 465Z (PEDPH337) (P) (HB*) (PU)
 MISS SYES TRUCK 464X (PEDPF821) (B) (PU)

VIKING (IMFFZ4377) (HP*) (PN)
 MACORNA JUPITER J347 (VDDFJ347) (P) (PF)
 WILLOW PARK ULTRA (WPAFU264) (PF)

March 2022 Southern Limousin BREEDPLAN

CED	GEST	BWT	200D	400D	600D	MCW	MILK	SS	CWT	EMA	RIB	RUMP	IMF	DOC
+3.2	-4.8	+0.8	+23	+41	+59	+60	+11	+1.4	+38	+2.0	-0.6	-0.7	+0.1	+40
34%	52%	59%	54%	56%	55%	41%	39%	43%	40%	31%	35%	33%	30%	53%

Traits Observed: BWT,DOC

A stylish black bull with low birthweight and increased EMA this bull is sure to produce great replacement heifers and bulls with extra punch. Packed with longevity his French granddam was still having calves at 17 years of age.

Purchaser:

Price: \$.....

Lot 4

GARREN PARK ROMMEL (HP*) (PN) (AC)

Ident: LTHPR22

DOB: 28/03/2020

Vendor: GR & KA Hedger

Grade: Pure

Poll: Homo. Polled (by DNA test)

Colour: Apricot

RICHMOND WYATT SRD 48W (PEDPE933) (P) (B) (PU)
 RICHMOND ZODIAC SRD 29Z (IMCPH29) (HP*) (R) (PN)
 RICHMOND XOTIC SRD 6X (IMCPF6) (HP*) (R) (PN)

TMF KODIAK 210K (IMCPV210) (P) (B) (PN)
 DONNA VALLEY POLL DICTATOR (MGWPD470) (HP*) (PN) (AC)
 DONNA VALLEY POLL WHITE HOPE (MGWPW860) (HP*) (PF) (AA)

Sire: GARREN PARK NORFOLK (LTHPN69) (HP*) (PF) (AA)

Dam: LONGREACH MAXINE MARMALADE (BCTPM10) (P) (PN) (AC)

WULFS SPRING LOADED 3158S (IMUPB3158) (HP*) (B) (PN)
 GARREN PARK RAQUEL (LTHPJ6) (P) (PF)
 DONNA VALLEY RACHEL C115 (MGWPC115) (PF)

SVL POLLED ENTERPRISE 247R (IMUFA247) (P) (R) (PN) (AA)
 DONNA VALLEY P. MAXINE-FLEUR (MGWFF683) (P) (PF)
 DONNA VALLEY MAXINE X1022 (MGWFX1022) (PF)

March 2022 Southern Limousin BREEDPLAN

CED	GEST	BWT	200D	400D	600D	MCW	MILK	SS	CWT	EMA	RIB	RUMP	IMF	DOC
-1.8	-2.1	+3.4	+33	+54	+101	+109	+13	+1.8	+53	+2.7	-0.6	-0.9	-0.1	+60
38%	47%	70%	66%	67%	72%	57%	40%	70%	53%	46%	55%	55%	43%	45%

Traits Observed: BWT,200WT,400WT,600WT,SS,FAT,EMA,IMF,DOC

Rommel is a soft, easy doing, well muscled son of Garren Park Norfolk. The first of the Norfolk sons to be offered at the National. A powerful sire and from the Maxine family. He had the highest weight gain in his group and a standout since birth. 35kg at birth, drenched, vaccinated, semen tested and from a gold performance recorded herd. JBAS 8 herd.

Purchaser:

Price: \$.....

Lot 5

GARREN PARK ROLEX (HP*) (B) (PN) (AA)

Ident: LTHPR26

DOB: 28/03/2020

Vendor: GR & KA Hedger

Grade: Pure

Poll: Homo. Polled (by DNA test)

Colour: Black

WULFS SIRLOIN 3172S (PEDPB8763) (P) (B) (PU)
 WULFS XCELLSIOR X252X (IMUPF252) (HP*) (PN) (AA)
 WULFS MISSIVE 2258M (IMUPX2120) (R) (PU)

SVL POLLED EXCLUSIVE 412T (IMUFC412) (HP*) (R) (PN) (AA)
 MERIDEN POLL HEAVYDUTY (PKRFH70) (HP*) (PN) (AA)
 DONNA VALLEY POLL ALURING LADY (MGWFA603) (P) (PF)

Sire: RUBY PARK LIEUTENANT (RPLPL11) (HP*) (B) (PF) (2A)

Dam: GARREN PARK DAWN GLOW M55 (LTHPM55) (HP*) (B) (PF)

WULFS WARBONNET 6254W (IMUPE6254) (HP*) (HB) (PN) (AC)
 OAKVALE JASMINE (DWRPJ38) (P) (B) (PN) (AA)
 ROSEHILL TARTAN 6A3 (JRMPA520) (PU)

MANDAYEN VISION Y329 (MDNPNY329) (HP) (B) (PN) (AA)
 MARYVALE DAWN GLOW 8253D (AMSPD8253) (P) (B) (PN)
 MARYVALE WAITRESS 6 (AMSFW3101) (PU)

March 2022 Southern Limousin BREEDPLAN

CED	GEST	BWT	200D	400D	600D	MCW	MILK	SS	CWT	EMA	RIB	RUMP	IMF	DOC
-0.5	-2.3	+2.1	+24	+43	+60	+60	+8	+1.6	+35	+2.2	+0.2	+0.2	+0.1	+36
39%	49%	64%	57%	56%	57%	44%	39%	47%	42%	34%	41%	40%	36%	53%

Traits Observed: BWT,200WT,400WT,600WT,SS,FAT,EMA,IMF

Stylish black homo polled son of the \$25,000 Ruby Park Lieutenant. Plenty of length with great balance and carcass traits. Sure footed easy moving sire. From a black Meriden Poll Heavy Duty daughter. 37kg at birth, drenched, vaccinated, semen tested and from a gold performance recorded herd.

JBAS 8 herd.

Purchaser:

Price: \$.....



Garrren Park Genetics

JBAS 8

MUSCLE, MILK, DOCILITY



LOT 4



LOT 5



LOT 12

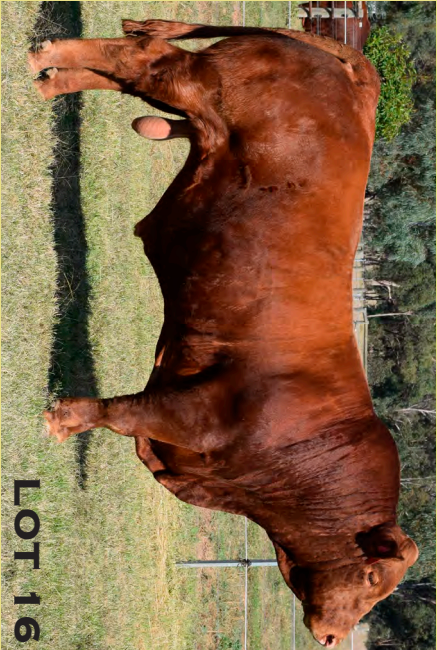

LOT 16



LOT 28



LOT 29



LOT 19



LOT 6

BULLS, FEMALES, SEMEN, EMBRYOS AVAILABLE
Enquiries Welcome

Garry & Karen Hedger
CULCAIRN NSW 2660

02 6029 8640

Garry: 0412 694 118 - Karen: 0412 784 636
hedger59@optusnet.com.au

Lot 6 GARREN PARK RUMPUS (HP*) (PN) (AA)

Ident: LTHPR31

DOB: 03/04/2020

Vendor: GR & KA Hedger

Grade: Pure

Poll: Homo. Polled (by DNA test)

Colour: Apricot

WULFS TITUS 2149T (IMUPT2149) (P) (B) (PN)

IVY'S SHAZAM (IMCPB15) (HP) (R) (PN)

WULFS XTRACTOR X233X (IMUPF233) (HP*) (PN) (AA)

IVY'S UNDERPRESSURE 43U (IMCPD1183) (HP*) (PN)

WULFS MYRLENE 2332M (IMUPD9461) (PU)

ANDERS PRIMADDONA (PEDPZ6856) (P) (PU)

Sire: FLEMINGTON LONGYARD L36 (FPPL36) (2P) (PF) (AA)

Dam: GARREN PARK KRYSTAL K34 (LTHPK34) (HP*) (PF)

FLEMINGTON RJ BARRISTER B2 (FPPB2) (P) (PF)

DONNA VALLEY POLL BURBANK (MGWPB761) (P) (PF)

FLEMINGTON DIXIE CHICK D24 (FPPD24) (HP*) (PF) (AC)

GARREN PARK KRYSTAL E2 (LTHPE2) (P) (PF)

FLEMINGTON ALLSPICE A203 (FP2A203) (HP*) (B) (PF) (AC)

GARREN PARK BROOK (LTHPB6) (P) (PF)

March 2022 Southern Limousin BREEDPLAN

CED	GEST	BWT	200D	400D	600D	MCW	MILK	SS	CWT	EMA	RIB	RUMP	IMF	DOC
+2.0	-3.6	+0.2	+19	+33	+46	+43	+8	+1.4	+32	+0.4	-0.9	-1.2	+0.0	+43
43%	56%	71%	67%	69%	73%	58%	45%	72%	55%	47%	56%	55%	45%	53%

Traits Observed: BWT,200WT,400WT,600WT,SS,FAT,EMA,IMF,DOC

Loads of length and muscle in this powerful homo polled sire, by the \$28,000 Flemington Longyard. Great disposition, easy moving and sure footed. 35kg at birth, drenched, vaccinated, semen tested and from a gold performance recorded herd. JBAS 8 herd.

Purchaser:

Price: \$.....

Lot 7 MACORNA RING THE BELL R844 (P) (PU)

Ident: VDDFR844

DOB: 25/04/2020

Vendor: A & M Van Der Drift

Grade: French Pure

Poll: Polled

Colour: Apricot

SVL POLLED ENTERPRISE 247R (IMUFA247) (P) (R) (PN) (AA)

SVL POLLED EXCLUSIVE 412T (IMUFC412) (HP*) (R) (PN) (AA)

DONNA VALLEY POLL EPSOM (MGWFE668) (P) (PF)

MERIDEN POLL HEAVYDUTY (PKRFH70) (HP*) (PN) (AA)

DONNA VALLEY CARRIE RACHEL (MGWFC245) (PF)

DONNA VALLEY POLL ALURING LADY (MGWFA603) (P) (PF)

Sire: MACORNA POLL LINO L522 (VDDFL522) (P) (PF)

Dam: SHAMAR PARK MISTY (SLHFM32) (P) (PU)

LINO (IMFFQ4426) (PN)

TALANA ZOOLANDER (ET) (GLGFZ65) (PF)

WILLOW PARK ELEGANCE (WPAFE602) (PF)

SHAMAR PARK DAME (SLHFD101) (PU)

WILLOW PARK TRANQUILLE (WPAFT251) (PF)

SHAMAR PARK URSULA (SLHFU111) (PU)

March 2022 Southern Limousin BREEDPLAN

CED	GEST	BWT	200D	400D	600D	MCW	MILK	SS	CWT	EMA	RIB	RUMP	IMF	DOC
-0.9	+0.1	+2.9	+23	+33	+55	+60	+7	+0.8	+30	+1.3	+0.0	-0.2	-0.1	+35
28%	44%	51%	49%	50%	59%	46%	30%	34%	41%	33%	41%	40%	30%	40%

Traits Observed: 600WT,FAT,EMA,IMF,DOC

French Pure POLLED, stud sire in the making here. Ring the bell is sure to be a winner with his extra length and traditional muscle expression this bull is sure to add extra shape to your calves. Out of the Misty M32 cow line that has already added a stud sire in our herd, this cow line will not disappoint.

Purchaser:

Price: \$.....

Lot 8 MACORNA REV IT UP R853 (P) (B) (PF)

Ident: VDDPR853

DOB: 02/05/2020

Vendor: A & M Van Der Drift

Grade: Pure

Poll: Polled

Colour: Black

WULFS REALTOR 1503R (IMUPA1503) (HP*) (B) (PN) (AC)

RUNL STETSON 850S (IMUPB850) (2P) (HB) (PN) (AA)

OAKVALE FERGIE (DWRPF49) (HP*) (HB*) (PN)

MANDAYEN STETSON J2386 (MDNPJ2386) (HP*) (HB*) (PN)

PREMIER BLACK ICE X40 (PREPX40) (P) (B) (PF)

MANDAYEN JOY BELLS F1672 (MDNPF1672) (P) (B) (PU)

Sire: SUMMIT REVELATION N100 (HLGPN100) (2P) (B) (PN) (AC)

Dam: MACORNA MADISON M91 (VDDPM91) (P) (B) (PF)

WULFS KLINT 5874K (IMUPV5874) (HP) (R) (PN)

MANDAYEN EVEREADY E1385 (MDNPE1385) (P) (B) (PN) (AA)

SUMMIT MISSIVE J24 (HLGPJ24) (HP*) (R) (PN) (AA)

MANDAYEN LOUIS K83 (MDNPK83) (P) (B) (PF)

WULFS MISSIVE 2258M (IMUPX2120) (R) (PU)

MANDAYEN LOUIS E1405 (MDNPE1405) (HP*) (B) (PF)

March 2022 Southern Limousin BREEDPLAN

CED	GEST	BWT	200D	400D	600D	MCW	MILK	SS	CWT	EMA	RIB	RUMP	IMF	DOC
+2.1	-4.6	+1.0	+24	+44	+57	+58	+4	+1.7	+38	+2.6	+0.0	+0.0	+0.1	+57
32%	48%	61%	57%	58%	63%	48%	31%	41%	45%	38%	45%	45%	36%	47%

Traits Observed: BWT,600WT,FAT,EMA,IMF,DOC

A stand out son of Summit Revelation who we purchased from the National. This bull resembles his father with increased length and muscle expression. A bull that carries great growth numbers. Don't miss this opportunity to add a little more muscle into your black calves.

Purchaser:

Price: \$.....

Lot 9 SUMMIT TREASURY R18 (P) (B) (PN) (AC)

Ident: HLGPR18 **DOB:** 22/05/2020 **Vendor:** Hayden & Jasmine Green
Grade: Pure **Poll:** Hetero Polled (by DNA test) **Colour:** Black

DHVO DEUCE 132R (PEDPA7878) (HP*) (HB*) (PU) HUNT MR JOCK 44J (IMUPU44) (P) (B) (PN) (AA)
 CFLX WILD CARD (PEDPD533) (HP*) (2B) (PU) WULFS REALTOR 1503R (IMUPA1503) (HP*) (B) (PN) (AC)
 JCL PEPPERMINT (PEDPY671) (P) (HB*) (PU) WULFS LENA 1503L (PEDPW9258) (P) (B) (PU)

Sire: COTTAGE LAKE BIG STAR (IMCPK908) (HP*) (HB*) (PN) (AC) **Dam:** SUMMIT MEADOWGRASS 2149 H39 (HLGPH39) (P) (PN) (AA)
 AUTO FULL THROTTLE 771R (PEDPA311) (HP*) (HB*) (PU) WULFS GOLIATH 2453C (IMUPG2453) (PU)
 AUTO WAVERLY 602W (PEDPE583) (P) (HB*) (PU) WULFS MEADOW GRASS 2149M (IMUPM2149) (PU)
 AUTO MANUELA 298S (PEDPB669) (P) (B) (PU) MISS WULFETTE 9062J (IMUPJ9062) (PU)

March 2022 Southern Limousin BREEDPLAN														
CED	GEST	BWT	200D	400D	600D	MCW	MILK	SS	CWT	EMA	RIB	RUMP	IMF	DOC
-3.6	-2.5	+1.9	+28	+50	+76	+76	+11	+2.1	+47	+3.4	-1.3	-1.6	+0.0	+69
40%	59%	71%	67%	64%	69%	53%	38%	64%	50%	42%	51%	50%	41%	61%

Traits Observed: BWT,200WT,600WT(x2),SS,FAT,EMA,IMF,DOC

R18 is a bull that ticks all the boxes - super sound, long fronted, deep bodied and square-hipped with plenty of muscle in a moderate framed package. This bull has a superb docile temperament and is backed by a pedigree bred in the purple. An ET son of the Champion of the World cow MEADOWGRASS H39 by the breed leading sire BIG STAR who has left some outstanding progeny.

Purchaser: Price: \$.....

Lot 10

WITHDRAWN

Lot 11 MACORNA ROLLS ROYCE R979 (P) (PF)

Ident: VDDFR979 **DOB:** 08/07/2020 **Vendor:** A & M Van Der Drift
Grade: French Pure **Poll:** Polled **Colour:** Apricot

VIKING (IMFFZ4377) (HP*) (PN) EAFF POLLED HUMMER 530P (PEDFZ9863) (P) (PU)
 WILLOW PARK P HIGH PERFORMER (WPAFH703) (P) (PF) SVL POLLED EXCLUSIVE 412T (IMUFC412) (HP*) (R) (PN) (AA)
 DONNA VALLEY TIARA A680 (MGWFA680) (PF) SVL POLLED ELEGANCE 608J (PEDFD9408) (P) (PU)

Sire: MACORNA NEW VELOCITY (VDDFN122) (HP*) (PN) (AA) **Dam:** MACORNA JUST RAZZ J308 (VDDFJ308) (P) (PF)
 SVL POLLED ENTERPRISE 247R (IMUFA247) (P) (R) (PN) (AA) MILBROOK ALISTAIR (IMBFA29) (PN) (AA)
 DONNA VALLEY P. PENNY FATHING (MGWFF709) (P) (PF) WILLOW PARK FINESSE (WPAFF624) (PF)
 DONNA VALLEY PENNY B795 (MGWFB795) (PF) DONNA VALLEY DYNAMIC RAZZ (MGWFD312) (PF)

March 2022 Southern Limousin BREEDPLAN														
CED	GEST	BWT	200D	400D	600D	MCW	MILK	SS	CWT	EMA	RIB	RUMP	IMF	DOC
+1.5	-1.0	+1.8	+18	+29	+43	+41	+8	+0.6	+26		-0.3			+28
30%	40%	42%	38%	38%	39%	32%	32%	30%	31%		25%			43%

Traits Observed: 600WT,FAT,EMA,IMF,DOC

French Pure POLLED. Rolls Royce is sure to stand out from the crowd. Slick coated, well-muscled bull that tracts incredibly well on his feet and legs, this bull will cover the ground with ease. Backed by several generations of polled French cattle his grand dam topped the Willow Park dispersal at \$18000. Don't miss a great herd sire here.

Purchaser: Price: \$.....

Lot 12 GARREN PARK ROYALIST (HP*) (R) (PN) (AA)

Ident: LTHPR42 **DOB:** 25/07/2020 **Vendor:** GR & KA Hedger
Grade: Pure **Poll:** Homo. Polled (by DNA test) **Colour:** Red

WULFS KLINT 5874K (IMUPV5874) (HP) (R) (PN) RICHMOND XCELLER SRD 137X (PEDPX137) (HP*) (R) (PU)
 IVY'S SHAZAM (IMCPB15) (HP) (R) (PN) RICHMOND DEFENDER SRD 36D (IMCPD36) (2P) (R) (PN)
 IVY POLLED NEAR PERFECT4N (IMCPY4) (P) (PN) RICHMOND XOTIC SRD 6X (IMCPF6) (HP*) (R) (PN)

Sire: IVY'S UNDERPRESSURE 43U (IMCPD1183) (HP*) (PN) **Dam:** GARREN PARK SUMMER GOLD P21 (LTHPP21) (2P) (PF)
 RPY LITIGATOR (PEDPW1887) (P) (PU) EXLR LATIGO 029M (IMUPX29) (P) (R) (PN)
 ANDERS PRIMADDONA (PEDPZ6856) (P) (PU) DONNA VALLEY P. GOLD EMBRACE (MGWPE665) (HP*) (PF)
 ANDERS MANDY (PEDOX9214) (P) (PU) DONNA VALLEY POLL YELLOW GOLD (MGWPY339) (HP*) (PF)

March 2022 Southern Limousin BREEDPLAN

CED	GEST	BWT	200D	400D	600D	MCW	MILK	SS	CWT	EMA	RIB	RUMP	IMF	DOC
-0.2	-2.6	+0.5	+23	+39	+57	+64	+10	+1.4	+42	+2.4	-0.2	-0.2	+0.2	+54
40%	51%	62%	63%	65%	62%	50%	48%	70%	52%	46%	56%	56%	45%	51%

Traits Observed: BWT,200WT,400WT,SS,FAT,EMA,IMF,DOC

By the great Ivy's Underpressure. R42 is a well balanced homo polled sire with a great outlook he has the softness, depth, thickness and a great set of figures. 35kg at birth, drenched, vaccinated, semen tested and from a gold performance recorded herd. JBAS 8 herd.

Purchaser: Price: \$.....

Lot 13 SUMMIT COMMISSION R32 (HP*) (R) (PN) (AC)

Ident: HLGPR32 **DOB:** 01/08/2020 **Vendor:** Hayden & Jasmine Green
Grade: Pure **Poll:** Homo. Polled (by DNA test) **Colour:** Red

HUNT ROSS 42R (PEDPA483) (P) (B) (PU) WULFS RAMBLER 8400X (IMUPJ8082) (S) (R) (PN) (AA)
 HUNT TESTAMENT 40T (PEDPC175) (P) (B) (PN) WULFS KLINT 5874K (IMUPV5874) (HP) (R) (PN)
 HUNT RUTH 07R (PEDPA448) (B) (PU) WULFS EXAMPLE 5074E (PEDPU8453) (PU)

Sire: HUNT CREDENTIALS 37C (IMUPL37C) (HP*) (R) (PN) (CC) **Dam:** SUMMIT MISSIVE J24 (HLGPJ24) (HP*) (R) (PN) (AA)
 WULFS SIGNATURE 9302S (PEDPB843) (HP*) (B) (PU) LVLS POLLED BLACK JACK (PEDPZ9067) (P) (B) (PU)
 JKTW WHISKEY RIVER 985 W (IMUPE985) (HP*) (B) (PN) WULFS MISSIVE 2258M (IMUPX2120) (R) (PU)
 JKTW RADDISON 6602R (PEDPA361) (P) (B) (PU) WULFS FAITH 6501F (PEDPR1750) (R) (PU)

March 2022 Southern Limousin BREEDPLAN

CED	GEST	BWT	200D	400D	600D	MCW	MILK	SS	CWT	EMA	RIB	RUMP	IMF	DOC
+2.9	-4.4	+1.0	+24	+46	+62	+62	+9	+1.8	+37	+2.0	+0.1	+0.2	+0.3	+47
43%	56%	63%	62%	63%	60%	50%	40%	65%	49%	43%	51%	50%	42%	63%

Traits Observed: 200WT(x2),400WT(x2),SS,FAT,EMA,IMF,DOC

A long, smooth and super correct sire prospect. Here's an opportunity to secure a homo polled, MISSIVE son with a unique pedigree and a beautifully balanced data set. He has a full sister in the herd who is fast making her mark and destined for the donor pen. Ranked among the top of his contemporary group for IMF, EMA and Scrotal.

Purchaser: Price: \$.....

Lot 14 WARRIGAL REMINGTON R8 (HP*) (B) (PN) (AA)

Ident: JPRPR8 **DOB:** 11/08/2020 **Vendor:** Paul & Janelle Relf
Grade: Pure **Poll:** Homo. Polled (by DNA test) **Colour:** Black

WULFS REVOLVER 1219R (IMUPA1219) (HP*) (PN) (AA) KAJO RESPONDER 120R (PEDPA3144) (P) (2B) (PN)
 WULFS WILLARD 5115W (IMUPE762) (2P) (B) (PN) RPY PAYNES DERBY 46Z (IMCPH46) (HP*) (B) (PN) (AA)
 WULFS REMI 5115R (IMUPA5115) (HP*) (B) (PU) IVY'S POLLED PRINCESS 1P (IMCPZ1) (HP*) (PN)

Sire: WULFS COMPLIANT K687C (IMUPL687) (2P) (B) (PN) (AA) **Dam:** WARRIGAL WYNNES DERBY P4 (JPRPP4) (P) (B) (PF)
 WULFS NOBEL PRIZE 3861N (IMUPY3861) (HP*) (B) (PN) (AA) FLEMINGTON EXCEPTION E19 (FPPE19) (PN) (AA)
 WULFS SOLOIST 6284S (PEDPB9126) (HP*) (R) (PU) WARRIGAL WYNNES EXCEPTION K27 (JPRPK27) (B) (PF)
 WULFS JOY BELLS 9202J (IMUPU9202) (HP*) (R) (PU) MANDAYEN POLLED WYNNE D1122 (MDNPD1122) (P) (B) (PF)

March 2022 Southern Limousin BREEDPLAN

CED	GEST	BWT	200D	400D	600D	MCW	MILK	SS	CWT	EMA	RIB	RUMP	IMF	DOC
-0.1	-0.3	+1.6	+24	+43	+53	+54	+15	+1.0	+41	+4.0	-0.2	-0.2	+0.2	+48
40%	70%	68%	65%	66%	63%	49%	43%	50%	49%	36%	45%	43%	38%	57%

Traits Observed: GL,BWT,200WT,400WT,DOC

Stud Sire Prospect. Homo Polled. An eye appealing Wulfs Compliant son out of a granddaughter of the ever reliable D1122. Beautiful natured bull who is structurally sound, soft skinned bull and plenty of spring of rib. R8 has been used lightly over heifers, no further call on the bull.

Purchaser: Price: \$.....

2022 Limousin National Dinner

We welcome all vendors, potential purchaser and Limousin Members to join us for a Dinner to celebrate the Limousin National as well as a chance to catch up.

DATE: Thursday 28th April

TIME: 7pm

LOCATION: Holbrook RSL, 38 Swift St, Holbrook NSW 2644

MEAL: 3 course Meal

PRICE: \$65 per head

RSVP: Tuesday 19th April 2022

Please RSVP via online form

<https://forms.gle/7qXYXck6269SrBco8>

(Link will be available via Limousin Australia Website – Limousin National Page)

Alternately please call Garry Hedger 0412 694 118 for phone bookings



Lot 15 HARDYWCK RISING STAR RI (HP*) (B) (PN) (AA)

Ident: OZGPR1 **DOB:** 13/08/2020 **Vendor:** Paul & Janelle Relf
Grade: Pure **Poll:** Homo. Polled (by DNA test) **Colour:** Black

WULFS REVOLVER 1219R (IMUPA1219) (HP*) (PN) (AA) COLE ARCHITECT 08A (IMUPA08) (HP*) (B) (PN)
WULFS WILLARD 5115W (IMUPE762) (2P) (B) (PN) GREENWOOD CANADIAN WAYS (IMCPC711) (2P) (B) (PN) (AA)
WULFS REMI 5115R (IMUPA5115) (HP*) (B) (PU) GREENWOOD WISTERIA LANE (IMCPE40) (HP*) (B) (PN)

Sire: WULFS COMPLIANT K687C (IMUPL687) (2P) (B) (PN) (AA) **Dam:** WARRIGAL PILLOW TALK P19 (JPRPP19) (HP*) (B) (PN) (AA)
WULFS NOBEL PRIZE 3861N (IMUPY3861) (HP*) (B) (PN) (AA) FLEMINGTON EXCEPTION E19 (FPPE19) (PN) (AA)
WULFS SOLOIST 6284S (PEDPB9126) (HP*) (R) (PU) WARRIGAL NICKYS EXCEPTION K23 (JPRPK23) (P) (PF)
WULFS JOY BELLS 9202J (IMUPU9202) (HP*) (R) (PU) WARRIGAL NICKY'S VISION F11 (JPRPF11) (2P) (B) (PF)

March 2022 Southern Limousin BREEDPLAN

CED	GEST	BWT	200D	400D	600D	MCW	MILK	SS	CWT	EMA	RIB	RUMP	IMF	DOC
+1.5	-0.3	+1.4	+22	+39	+52	+52	+13	+0.7	+38	+3.9	+0.3	+0.4	+0.2	+48
37%	54%	56%	52%	52%	51%	39%	36%	45%	39%	32%	39%	38%	34%	53%

Traits Observed: BWT, 400WT(x2)

A larger framed homo polled black bull that is sound footed and hard to fault in his structure. His dam was the top priced heifer at the 2020 National Show and Sale.

Purchaser: Price: \$.....

Lot 16 GARREN PARK ROOSEVELT (P) (R) (PN) (AA)

Ident: LTHPR58 **DOB:** 29/08/2020 **Vendor:** GR & KA Hedger
Grade: Pure **Poll:** Hetero Polled (by DNA test) **Colour:** Red

NORDAL TRENDSETTER 152T (PEDPT152) (P) (R) (PU) AUTO HACKETT 702H (PEDPZ9022) (P) (PU)
RICHMOND XCELLER SRD 137X (PEDPX137) (HP*) (R) (PU) WULFS LOWELL 7215L (IMUPW7215) (P) (PN)
RICHMOND TREMENDOUS SRD 181T (PEDPT181) (P) (R) (PU) MISS WULFETTE 7215G (PEDPZ9030) (PU)

Sire: RICHMOND DEFENDER SRD 36D (IMCPD36) (2P) (R) (PN) **Dam:** GARREN PARK DAPHNE L23 (LTHPL23) (R) (PF)
RPY PAYNES MARATHON 47U (PEDPD84) (P) (PU) DONNA VALLEY POLL DICTATOR (MGWPD470) (HP*) (PN) (AC)
RICHMOND XOTIC SRD 6X (IMCPF6) (HP*) (R) (PN) GARREN PARK DAPHNE (LTHPH1) (P) (R) (PF)
RPY PERFECT STORM 10R (PEDPA16) (P) (B) (PU) ULSTER DANNI (DREPD291) (P) (R) (PF)

March 2022 Southern Limousin BREEDPLAN

CED	GEST	BWT	200D	400D	600D	MCW	MILK	SS	CWT	EMA	RIB	RUMP	IMF	DOC
-2.0	-2.3	+1.5	+25	+45	+67	+80	+8	+1.4	+46	+5.9	+1.4	+2.0	+0.4	+52
36%	71%	69%	65%	67%	63%	47%	40%	70%	50%	45%	55%	54%	43%	48%

Traits Observed: GL, BWT, 200WT, 400WT, SS, FAT, EMA, IMF, DOC

Sound, soft and stout, Roosevelt is a sure stud sire prospect. He is the first Richmond Defender son to be offered at auction in Australia. Out of the ever reliable Daphne family. R58 with his flawless structure and disposition together with a great set figures he would fit into any program. 36kg at birth, drenched, vaccinated, semen tested and from a gold performance recorded herd. JBAS 8 herd.

Purchaser: Price: \$.....

Lot 17

WITHDRAWN

Sponsors of the 2022 Limousin National

Nutrien
Livestock™

THE LAND
At the cutting edge ...
STOCK & LAND



Garren Park Genetics
MUSCLE, MILK, DOCILITY

SALAMARA
LIMOUSIN & ANGUS STUD

MORRISVALE
LIMOUSINS EST 1999

TANVYBRYN
PARK LIMOUSINS

Mistletoe



Warrigal Limousins



DEEPFIELDS
LIMOUSINS



Junior Bulls

Lots 18-24

Lot 18 MANDAYEN PROTOTYPE RIIO (P) (B) (PN) (AA)

Ident: MDNPR110 **DOB:** 07/09/2020 **Vendor:** Ryan & Rachel Relf
Grade: Pure **Poll:** Hetero Polled (by DNA test) **Colour:** Black

WULFS XCLUSIVE 2458X (IMUPF2458) (HP*) (B) (PN) (AC) RUNL XTRA-LOYAL 644 X (IMUPF141) (HP*) (HB*) (PN)
WULFS ZANE X238Z (IMUPH238) (HP*) (B) (PN) (AA) MANDAYEN KUNG FU K182 (MDNPK182) (HP*) (B) (PF)
WULFS MYRLENE 2332M (IMUPD9461) (PU) MANDAYEN VERY SPECIAL G1964 (MDNPG1964) (HP*) (B) (PF) (AA)
Sire: SUMMIT PROTOTYPE M148 (HLGPM148) (2P) (B) (PF) (2A) **Dam: MANDAYEN JILL M259 (MDNPM259) (P) (B) (PF)**
JYF YIELDMASTER 80Y (IMCPG80) (HP*) (R) (PN) (AA) MANDAYEN ENERGIZER E1338 (MDNPE1338) (P) (R) (PN) (AA)
BIRUBI KARISMA FLASH K81 (MATPK81) (HP*) (R) (PF) (2A) MANDAYEN JILL J2420 (MDNPJ2420) (PF)
KALUDABAH XPO FLASH (KARPX32) (HP*) (PN) (AA) RAMORNIE JILL A100 (SLTPA100) (S) (PF)

March 2022 Southern Limousin BREEDPLAN

CED	GEST	BWT	200D	400D	600D	MCW	MILK	SS	CWT	EMA	RIB	RUMP	IMF	DOC
+3.1	-5.5	+0.4	+23	+44	+57	+59	+7	+1.3	+38	+2.9	+0.8	+1.3	+0.7	+55
38%	54%	68%	61%	60%	61%	45%	39%	49%	44%	37%	46%	45%	39%	55%

Traits Observed: CE, BWT, 200WT, 400WT

Soft, moderate, low birthweight bull out of a milky Kung Fu daughter. Was the calf at foot on cow purchased out of Mandayen.

Purchaser:

Price: \$.....

Lot 19 GARREN PARK RAFAEL (HP*) (PN) (AA)

Ident: LTHPR70 **DOB:** 24/09/2020 **Vendor:** GR & KA Hedger
Grade: Pure **Poll:** Homo. Polled (by DNA test) **Colour:** Apricot

WULFS TITUS 2149T (IMUPT2149) (P) (B) (PN) RICHMOND WYATT SRD 48W (PEDPE933) (P) (B) (PU)
WULFS XTRACTOR X233X (IMUPF233) (HP*) (PN) (AA) RICHMOND ZODIAC SRD 29Z (IMCPH29) (HP*) (R) (PN)
WULFS MYRLENE 2332M (IMUPD9461) (PU) RICHMOND XOTIC SRD 6X (IMCPF6) (HP*) (R) (PN)
Sire: FLEMINGTON LONGYARD L36 (FPPL36) (2P) (PF) (AA) **Dam: GARREN PARK GI GI N36 (LTHPN36) (P) (PF)**
FLEMINGTON RJ BARRISTER B2 (FPPB2) (P) (PF) GARREN PARK EASY RIDER (LTHPE14) (P) (PF) (AA)
FLEMINGTON DIXIE CHICK D24 (FPPD24) (HP*) (PF) (AC) GARREN PARK GI GI G30 (LTHPG30) (P) (PF)
FLEMINGTON ALLSPICE A203 (FP2A203) (HP*) (B) (PF) (AC) GARREN PARK DELILAH (LTHPD30) (P) (PF)

March 2022 Southern Limousin BREEDPLAN

CED	GEST	BWT	200D	400D	600D	MCW	MILK	SS	CWT	EMA	RIB	RUMP	IMF	DOC
+2.1	-5.1	+0.3	+23	+38	+51	+55	+9	+1.2	+38	+3.2	-0.1	-0.2	+0.0	+53
42%	55%	66%	64%	64%	63%	49%	40%	65%	50%	43%	53%	52%	43%	51%

Traits Observed: CE, BWT, 200WT, 400WT, SS, FAT, EMA, IMF, DOC

Very stylish son of the \$28,000 Flemington Longyard, homo polled with thickness, disposition and figures to match. From a Richmond Zodiac daughter. Loads of potential in this young sire. 35kg at birth, drenched, vaccinated, semen tested and from a gold performance recorded herd. JBAS 8 herd.

Purchaser:

Price: \$.....

Lot 20

RAYDON PARK RANGER (P) (B) (PN) (AC)

Ident: RDPPR10

DOB: 29/09/2020

Vendor: R & D Lawrence Partnership

Grade: Pure

Poll: Hetero Polled (by DNA test)

Colour: Black

LVLS FARMER 4G (PEDPD9464) (PU)

MANDAYEN GUARDIAN A488 (MDNPA488) (P) (R) (PN) (AA)

LVLS SECRET WEAPON 4408K (PEDPD9466) (PU)

BIRUBI GULLIVER G14 (MATPG14) (P) (PF) (AA)

LVLS 408H (PEDPD9463) (PU)

LONGREACH CAMEO (BCTPC22) (P) (PF)

Sire: AUTO DOLLAR GENERAL 122R (IMUPA122) (HP*) (HB*) (PN) (CC)

Dam: BIRUBI RED SATAN K160 (MATPK160) (P) (PF)

AUTO HACKETT 702H (PEDPZ9022) (P) (PU)

DONNA VALLEY POLL DICTATOR (MGWPD470) (HP*) (PN) (AC)

AUTO KYRIA 232K (PEDPD9465) (PU)

BIRUBI BLACK TAFFETTA H18 (MAT2H18) (P) (B) (PN)

WULFS HAPPINESS 8136H (PEDPD9462) (PU)

BIRUBI BLACK LACE V1455 (MAT1V1455) (P) (B) (PU)

March 2022 Southern Limousin BREEDPLAN

CED	GEST	BWT	200D	400D	600D	MCW	MILK	SS	CWT	EMA	RIB	RUMP	IMF	DOC
+4.0	-4.8	+0.0	+23	+36	+50	+50	+15	+1.4	+34	+1.0	+0.4	+0.7	+0.8	+24
41%	65%	66%	60%	60%	61%	52%	52%	50%	48%	39%	44%	43%	39%	56%

Traits Observed: GL, BWT

OUTSTANDING YOUNG BULL. Suit Stud or Commercial duties. Has 7 EBVs in top 10%, 2 in the top 1% in MILK and IMF values.

HAVE A GOOD LOOK AT THIS ONE!

Purchaser:

Price: \$.....

Lot 21

RAYDON PARK RAPTOR (HP*) (B) (PN) (AC)

Ident: RDPPR12

DOB: 03/10/2020

Vendor: R & D Lawrence Partnership

Grade: Pure

Poll: Homo. Polled (by DNA test)

Colour: Black

LVLS FARMER 4G (PEDPD9464) (PU)

MANDAYEN NOBEL PRIZE G1860 (MDNPG1860) (P) (B) (PF)

LVLS SECRET WEAPON 4408K (PEDPD9466) (PU)

SOUTHWEST NOBEL PRIZE K9 (KGRPK9) (HP*) (B) (PF) (AA)

LVLS 408H (PEDPD9463) (PU)

BIRUBI GOLDEN GIRL G135 (MATPG135) (P) (PF)

Sire: AUTO DOLLAR GENERAL 122R (IMUPA122) (HP*) (HB*) (PN) (CC)

Dam: BIRUBI MIGNONETTE M166 (MATPM166) (2P) (PF)

AUTO HACKETT 702H (PEDPZ9022) (P) (PU)

WULFS UPPERMOST 6196U (IMUPD6196) (HP*) (B) (PN) (AC)

AUTO KYRIA 232K (PEDPD9465) (PU)

BIRUBI JADE J129 (MATP]129) (2P) (PF)

WULFS HAPPINESS 8136H (PEDPD9462) (PU)

LLOYD'S BLACK POLLED WUNDA (DLLPW110) (HP) (B) (PN) (AA)

March 2022 Southern Limousin BREEDPLAN

CED	GEST	BWT	200D	400D	600D	MCW	MILK	SS	CWT	EMA	RIB	RUMP	IMF	DOC
+2.6	-2.4	+0.5	+24	+41	+61	+66	+17	+1.7	+40	+1.7	+0.3	+0.5	+0.6	+49
41%	67%	66%	61%	61%	60%	48%	50%	49%	47%	39%	44%	43%	39%	55%

Traits Observed: GL, BWT

HOMO POLL by DNA. Suit Stud or Commercial duties. Has 8 EBVs in top 20%, including TOP 0.5% in MILK and TOP 5% in IMF value.

IF YOU ARE LOOKING TO IMPROVE YOUR MILK VALUES THIS BULL IS FOR YOU.

Purchaser:

Price: \$.....

Lot 22

GOLDSTEIN PARK REAL DEAL R25 (HP*) (R) (PN) (AA)

Ident: GSNPR25

DOB: 21/10/2020

Vendor: Craig & Tamara Corby

Grade: Pure

Poll: Homo. Polled (by DNA test)

Colour: Red

RICHMOND WYATT SRD 48W (PEDPE933) (P) (B) (PU)

COLE WULF HUNT (IMUPB9207) (P) (HB*) (PN) (AA)

RICHMOND ZODIAC SRD 29Z (IMCPH29) (HP*) (R) (PN)

WULFS SPRING LOADED 3158S (IMUPB3158) (HP*) (B) (PN)

RICHMOND XOTIC SRD 6X (IMCPF6) (HP*) (R) (PN)

WULFS NADINE 3158N (PEDPY9602) (P) (PU)

Sire: GOLDSTEIN PARK NEXT LEVEL N25 (GSNPN25) (HP*) (B) (PN) (AC)

Dam: GOLDSTEIN PARK NEARLY AQUA (GSNPN38) (P) (PF)

ANCHOR B GREAT WEST (PEDPE951) (P) (B) (PU)

IONESCO (IMFFN206) (PN) (AA)

RICHMOND ZANDY SRD 49Z (IMCPH49) (P) (B) (PU)

LONGREACH AQUILINA (BCTPA18) (PN) (AA)

PINNACLE'S XPECT PERFECTION (PEDPF478) (P) (B) (PU)

LONGREACH SOPHIA (BCTPS19) (PC)

March 2022 Southern Limousin BREEDPLAN

CED	GEST	BWT	200D	400D	600D	MCW	MILK	SS	CWT	EMA	RIB	RUMP	IMF	DOC
+2.3	-3.7	+0.5	+24	+42	+56	+71	+8	+2.9	+45	+5.5	-0.2	-0.4	-0.2	+56
33%	45%	63%	60%	61%	57%	42%	34%	67%	44%	40%	47%	47%	36%	42%

Traits Observed: CE, BWT, 200WT, 400WT, SS, FAT, EMA, IMF, DOC

Real Deal really lives up to his name! The first son of GP Next Level N25 to sell and we are very pumped to offer this exciting young sire. R25 commands attention with his powerful sirey outlook and his unique pedigree that lends itself to being a heifer safe option that will produce powerful sons and productive daughters. If you are looking for a versatile bull that is structurally fantastic, Homo Polled and can produce calves to press the scales down, you need Real Deal!

Purchaser:

Price: \$.....

Lot 23

DEBONAIR REBEL RII (HP*) (B) (PN) (AA)

Ident: GJPPR11

DOB: 10/10/2020

Vendor: Greg Price

Grade: Pure

Poll: Homo. Polled (by DNA test)

Colour: Black

WULFS XCLUSIVE 2458X (IMUPF2458) (HP*) (B) (PN) (AC)

MEADOWBROOK YANNICK (NBNPY63) (P) (B) (PU)

WULFS ZANE X238Z (IMUPH238) (HP*) (B) (PN) (AA)

KENSAL ACADEMY A97 (KGPA97) (HP*) (HB*) (PN) (AA)

WULFS MYRLENE 2332M (IMUPD9461) (PU)

KENSAL BLACK PEARL W102 (KGPW102) (HP*) (2B) (PF)

Sire: MYERS MASTER COURT (SJMPM4) (2P) (HB*) (PF)

Dam: DEBONAIR BLACKLACE (GJPPL25) (P) (B) (PU)

WULFS SPRING LOADED 3158S (IMUPB3158) (HP*) (B) (PN)

LUKAS SANDIE (MBBP101) (P) (B) (PN)

FLEMINGTON COURTENAY F18 (FPPF18) (HP*) (B) (PF)

TUERONG PARK YARRA (TPSPY7) (P) (B) (PU)

LONGREACH COURTENAY (BCTPC12) (HP*) (PF)

TUERONG PARK V979 (TPSPV979) (P) (B) (PU)

March 2022 Southern Limousin BREEDPLAN

CED	GEST	BWT	200D	400D	600D	MCW	MILK	SS	CWT	EMA	RIB	RUMP	IMF	DOC
+0.8	-3.8	+1.4	+23	+37	+55	+58	-1	+1.1	+33	+2.0	+0.0	-0.2	+0.0	+63
34%	62%	49%	45%	45%	45%	36%	32%	34%	36%	26%	31%	30%	26%	52%

Traits Observed: GL, DOC

Fairly well muscled and very quiet, could pat when on mum.

Purchaser:

Price: \$.....

Lot 24

MORRISVALE SLIGHTLY SINGLE (HP*) (R) (PN) (AA)

Ident: MRJPS21

DOB: 28/02/2021

Vendor: James & Casey Morris

Grade: Pure

Poll: Homo. Polled (by DNA test)

Colour: Red

MRL X-RATED 014X (UENP014X) (PU)

MILOU-MN (IMFFR8369) (PN) (AA)

COLE ARCHITECT 08A (IMUPA08) (HP*) (B) (PN)

PALMDALE TAURION (TJGPB4) (P) (PU)

COLE MISS LODESTAR U826 (IMUPU826) (P) (B) (PU)

PALMDALE OLINDA (TJGPW61) (P) (PU)

Sire: RPY PAYNES CRACKER 17E (IMCP17E) (HP*) (R) (PN) (AA)

Dam: MORRISVALE ETERNAL FLAME (MRJPE13) (P) (PN) (AA)

CHTT WORK TIME 4925W (PEDPCHTT4925W) (P) (R) (PU)

WILSON DOWNS TAURUS (WDPT16) (P) (PU)

EDW BEACH BODY (PEDPEDW783B) (P) (R) (PU)

WILLENDIAISE XTRA BEAUT (BEBPX17) (P) (PU)

TOP MEADOW 24L (PEDPW268) (P) (PU)

WILLENDIAISE UBEAUT (BEBPU16) (PU)

March 2022 Southern Limousin BREEDPLAN

CED	GEST	BWT	200D	400D	600D	MCW	MILK	SS	CWT	EMA	RIB	RUMP	IMF	DOC
+0.9	-2.6	+2.5	+31	+51	+77	+88	+8	+1.9	+44		+0.6	+0.9	+0.1	+51
38%	56%	68%	64%	61%	60%	44%	38%	38%	42%		32%	31%	26%	58%

Traits Observed: BWT, 200WT, DOC

One of the 1st RPY Payne's Crackers offered in Australia. This embryo drop were identical, deep cherry red, thickness throughout stands on strong feet, lots of body, docile, a rounded set of figures and Homo Polled to round out the package. His dam MRJPE13 stamps her quality and breed's consistency. Full brother and sister have sold to Shannalea Limousins in WA at 11mths.

Purchaser:

Price: \$.....

Senior Females Lots 25-27

Lot 25

TANYBRYN PARK PHOEBE (2P) (PF) (AA)

Ident: TBPPP119

DOB: 26/06/2018

Vendor: Colin & Helen Masters

Grade: Pure

Poll: Homo. Polled (by Pedigree)

Colour: Apricot

TMF TANKARD 206T (PEDPC9773) (P) (PU)

WULFS KLINT 5874K (IMUPV5874) (HP) (R) (PN)

TMF WESTWOOD 505W (IMCPE6387) (HP*) (PN) (AA)

ROMA-PARK CODE RED (RBMPC12) (HP*) (R) (PN) (AA)

TOP MEADOW 902P (PEDPZ9772) (P) (PU)

IVY POLLED NEAR PERFECT4N (IMCPY4) (P) (PN)

Sire: TMF REDWOOD 322A (IMCPJ322) (HP*) (PN) (AC)

Dam: TANYBRYN PARK MISS MUFFET (TBPPM73) (HP*) (PF) (2A)

AUTO BLACK DAKOTA 129J (PED3B9294) (P) (B) (PU)

LONGREACH CONTESTABULL (BCTPC64) (P) (PN) (AA)

TOP MEADOW 163M (PEDPX841) (P) (PU)

LONGREACH FIDELITY (BCTPF31) (P) (PN) (AA)

CHBI 373J (PEDPU324) (P) (B) (PU)

TOBIAS WISP (TMEPW4) (PN)

March 2022 Southern Limousin BREEDPLAN

CED	GEST	BWT	200D	400D	600D	MCW	MILK	SS	CWT	EMA	RIB	RUMP	IMF	DOC
+0.8	-3.6	+0.5	+20	+35	+47	+48	+7	+1.8	+34	+3.0	+0.1	-0.2	-0.1	+45
39%	56%	62%	55%	53%	53%	39%	37%	43%	37%	29%	34%	34%	28%	48%

Traits Observed: BWT, DOC

Phoebe is a balanced young matron out of our decorated show cow Miss Muffet. Her 12 year old grandmother is still sound and productive, demonstrating the longevity of this line. Phoebe is homo polled, has 2 copies of the double muscling gene, breeds easily and has a lovely nature: all the basics are right. Then there is her super smart phenotype.... She sells with an attractive homo polled heifer calf TBPP205 born 28.1.22 by our herd sire Garren Park Lucien. He always produces quality offspring. Cow sells unjoined, ready to be flushed or joined to the bull of your choice. A herd building opportunity.

Purchaser:

Price: \$.....



LOT 25 - TBPPP119
Tanybryn Park Phoebe (2P) (PF) (AA)

ALSO OFFERING:
LOT 33 - TBPPR171
Tanybryn Park Remembrance (HP*) (PN) (AA)

Helen Masters - 0439 309 728
masters.helen@gmail.com

Lot 26

GOLDSTEIN PARK REAL HARMONY (2P) (B) (PF) (2A)

Ident: GSNPR6

DOB: 15/02/2020

Vendor: Craig & Tamara Corby

Grade: Pure

Poll: Homo. Polled (by Pedigree)

Colour: Black

WULFS XCLUSIVE 2458X (IMUPF2458) (HP*) (B) (PN) (AC)

MANDAYEN ENERGIZER E1338 (MDNPE1338) (P) (R) (PN) (AA)

WULFS ZANE X238Z (IMUPH238) (HP*) (B) (PN) (AA)

MANDAYEN ENERGISER H2082 (MDNPH2082) (P) (PF) (AA)

WULFS MYRENE 2332M (IMUPD9461) (PU)

MANDAYEN KRYSTAL B724 (MDNPB724) (P) (PF)

Sire: SUMMIT BLUEPRINT M20 (HLGPM20) (HP*) (B) (PF) (2A)

Dam: GOLDSTEIN PARK LOLLA (GSNPL13) (HP*) (R) (PF) (2A)

WULFS REALTOR 1503R (IMUPA1503) (HP*) (B) (PN) (AC)

WULFS RIDGLEY 3172R (IMUPA3172) (HP*) (B) (PN) (AC)

SUMMIT MEADOWGRASS 2149 H39 (HLGPH39) (P) (PN) (AA)

GOLDSTEIN PARK BLACK HARMONY (GSNPH42) (P) (B) (PF) (AA)

WULFS MEADOW GRASS 2149M (IMUPM2149) (PU)

SOUTHWEST HENRIETTA Z23 (KGRPZ23) (B) (PN)

March 2022 Southern Limousin BREEDPLAN

CED	GEST	BWT	200D	400D	600D	MCW	MILK	SS	CWT	EMA	RIB	RUMP	IMF	DOC
+1.9	-5.9	+0.6	+24	+44	+57	+60	+6	+0.4	+42	+3.7	-0.1	-0.1	+0.1	+61
38%	52%	65%	60%	59%	58%	44%	41%	48%	44%	35%	42%	41%	37%	57%

Traits Observed: BWT, DOC

GP Real Harmony is an impressive young female with her whole productive life ahead of her. She is the epitome of what we admire from our Blueprint daughters! She is a deep sided feminine cow that is beautifully put together. We admire her flawless temperament, coupled with a balanced data set in a Black, Homo Polled package. Her Black, Homo Polled bull calf is sired by none other that GP Phoenix P10, who is producing plenty of WOW factor calves and this guy will be another one!

Purchaser:

Price: \$.....

WITHDRAWN

Junior Females Lots 28-45

Lot 28 GARREN PARK RAZZAMATTAZ R61 (HP*) (PN) (AA)

Ident: LTHPR61

DOB: 02/09/2020

Vendor: GR & KA Hedger

Grade: Pure

Poll: Homo. Polled (by DNA test)

Colour: Apricot

WULFS TITUS 2149T (IMUPT2149) (P) (B) (PN)

MR SYES GENTLEMAN 118M (IMUPD9453) (PU)

WULFS XTRACTOR X233X (IMUPF233) (HP*) (PN) (AA)

WULFS REVOLVER 1219R (IMUPA1219) (HP*) (PN) (AA)

WULFS MYRLENE 2332M (IMUPD9461) (PU)

WULFS LEAF BUTTERFLY 1219 (IMUPD9454) (PU)

Sire: FLEMINGTON LONGYARD L36 (FPPL36) (2P) (PF) (AA)

Dam: GARREN PARK RAZZAMATTAZ K51 (LTHPK51) (HP*) (PF)

FLEMINGTON RJ BARRISTER B2 (FPPB2) (P) (PF)

EXLR LATIGO 029M (IMUPX29) (P) (R) (PN)

FLEMINGTON DIXIE CHICK D24 (FPPD24) (HP*) (PF) (AC)

GARREN PARK AGGIE (LTHPA16) (P) (PF)

FLEMINGTON ALLSPICE A203 (FP2A203) (HP*) (B) (PF) (AC)

DONNA VALLEY POLL VERA (MGWPV748) (P) (PF)

March 2022 Southern Limousin BREEDPLAN

CED	GEST	BWT	200D	400D	600D	MCW	MILK	SS	CWT	EMA	RIB	RUMP	IMF	DOC
+1.5	-3.3	+1.2	+21	+39	+53	+57	+8	+1.3	+34	+1.9	-0.6	-0.9	+0.0	+24
45%	53%	70%	66%	68%	65%	52%	46%	53%	53%	45%	61%	59%	51%	56%

Traits Observed: CE, BWT, 200WT, 400WT, FAT, EMA, IMF, DOC

A great combination of homo polled genetics, showing plenty of power yet retaining maternal attributes. Loads of depth and thickness and from the great Razzamattaz family. Joined to Ivy's Under Pressure 43U on the 17/3/22 and backed up with Garren Park Norfolk LTHPN69 to be preg tested. Drenched, vaccinated and from a gold performance recorded herd. JBAS 8 herd.

Purchaser:

Price: \$.....

Lot 29

GARREN PARK RAQUEL R62 (P) (PN) (AA)

Ident: LTHPR62

DOB: 02/09/2020

Vendor: GR & KA Hedger

Grade: Pure

Poll: Hetero Polled (by DNA test)

Colour: Apricot

RICHMOND WYATT SRD 48W (PEDPE933) (P) (B) (PU)

IVY'S UNDERPRESSURE 43U (IMCPD1183) (HP*) (PN)

RICHMOND ZODIAC SRD 29Z (IMCPH29) (HP*) (R) (PN)

GARREN PARK HARVEY (LTHPH21) (HP*) (PN) (AA)

RICHMOND XOTIC SRD 6X (IMCPF6) (HP*) (R) (PN)

DONNA VALLEY POLL JEWEL X1013 (MGWXP1013) (P) (PF)

Sire: GARREN PARK NORFOLK (LTHPN69) (HP*) (PF) (AA)

Dam: GARREN PARK RAQUEL M60 (LTHPM60) (P) (PF)

WULFS SPRING LOADED 3158S (IMUPB3158) (HP*) (B) (PN)

WULFS SPRING LOADED 3158S (IMUPB3158) (HP*) (B) (PN)

GARREN PARK RAQUEL (LTHPJ6) (P) (PF)

GARREN PARK RAQUEL (LTHPJ6) (P) (PF)

DONNA VALLEY RACHEL C115 (MGWPC115) (PF)

DONNA VALLEY RACHEL C115 (MGWPC115) (PF)

March 2022 Southern Limousin BREEDPLAN

CED	GEST	BWT	200D	400D	600D	MCW	MILK	SS	CWT	EMA	RIB	RUMP	IMF	DOC
+4.4	-4.5	+0.9	+30	+46	+78	+86	+12	+1.6	+51	+0.8	-1.5	-2.1	-0.1	+61
37%	45%	70%	66%	68%	66%	51%	39%	52%	51%	44%	61%	60%	49%	45%

Traits Observed: CE, BWT, 200WT, 400WT, FAT, EMA, IMF, DOC

A stylish, sweet made and very maternal heifer, showing plenty of depth in a moderate frame together with the figures to match. Joined to Wulf's Amazing Bull on the 29/1/22. Backed up with Flemington Longyard FPPL36. To be preg tested. Drenched, vaccinated and from a gold performance recorded herd. JBAS 8 herd.

Purchaser:

Price: \$.....

Lot 30

SUMMIT EXOTIC R82 (P) (PN) (AA)

Ident: HLGPR82

DOB: 20/09/2020

Vendor: Hayden & Jasmine Green

Grade: Pure

Poll: Hetero Polled (by DNA test)

Colour: Apricot

WZRK PRIMESTAR 861P (PEDPZ5504) (P) (B) (PU)

SUMMIT NOBLE MAGIC (HLGPD1) (P) (B) (PF)

WULFS XCLUSIVE 2458X (IMUPF2458) (HP*) (B) (PN) (AC)

SUMMIT PAYDAY H28 (HLGPH28) (P) (PF)

WULFS MISSIVE 2258M (IMUPX2120) (R) (PU)

PREMIER LIGHT ICE S21 (PREPS21) (PF)

Sire: WULFS ZANE X238Z (IMUPH238) (HP*) (B) (PN) (AA)

Dam: SUMMIT EXOTIC L23 (HLGPL23) (P) (PF)

COLE WULF HUNT (IMUPB9207) (P) (HB*) (PN) (AA)

MANDAYEN VISION Y329 (MDNPY329) (HP) (B) (PN) (AA)

WULFS MYRENE 2332M (IMUPD9461) (PU)

SUMMIT EXOTIC J5 (HLGPJ5) (P) (R) (PF)

WULFS JOY BELLS 9202] (IMUPU9202) (HP*) (R) (PU)

PREMIER EXOTIC X23 (PREPX23) (P) (PF)

March 2022 Southern Limousin BREEDPLAN

CED	GEST	BWT	200D	400D	600D	MCW	MILK	SS	CWT	EMA	RIB	RUMP	IMF	DOC
+3.3	-4.8	+1.2	+25	+44	+62	+60	+5	+0.2	+44	+3.5	+0.1	+0.1	+0.1	+60
44%	73%	61%	62%	59%	57%	47%	50%	52%	48%	40%	47%	46%	42%	60%

Traits Observed: GL, 200WT, DOC

An outstanding polled ZANE daughter with a great temperament; the natural calf off our EXOTIC L23 donor cow who is a full sister to SUMMIT PAYCHECK. Here is a pedigree any Limousin enthusiast can sink their teeth into; she boasts generations of some of the breeds most successful and influential cow families and sire lines. AI-bred to SYES EASY GOING (31/10/21). Backed up with HLGPR35 (10/11 - 20/12/21). Sells PTIC.

Purchaser:

Price: \$.....

Lot 31

RAYDON PARK RADONNA (HP*) (B) (PN) (AC)

Ident: RDPPR8

DOB: 29/09/2020

Vendor: R & D Lawrence Partnership

Grade: Pure

Poll: Homo. Polled (by DNA test)

Colour: Black

LVLS FARMER 4G (PEDPD9464) (PU)

HUNT MR JOCK 44] (IMUPU44) (P) (B) (PN) (AA)

LVLS SECRET WEAPON 4408K (PEDPD9466) (PU)

WULFS AMAZING BULL T341A (IMUPJ341) (HP*) (PN) (AA)

LVLS 408H (PEDPD9463) (PU)

WULFS ULTRA DIAMOND 8571U (PEDPD648) (P) (PU)

Sire: AUTO DOLLAR GENERAL 122R (IMUPA122) (HP*) (HB*) (PN) (CC)

Dam: BIRUBI NIMO GIRL N115 (MATPN115) (2P) (PF)

AUTO HACKETT 702H (PEDPZ9022) (P) (PU)

DONNA VALLEY POLL DICTATOR (MGWPD470) (HP*) (PN) (AC)

AUTO KYRIA 232K (PEDPD9465) (PU)

BIRUBI GOLDI'LOCK'S C207 (MATPG207) (HP*) (PF)

WULFS HAPPINESS 8136H (PEDPD9462) (PU)

BIRUBI BABS B151 (MATPB151) (P) (PF)

March 2022 Southern Limousin BREEDPLAN

CED	GEST	BWT	200D	400D	600D	MCW	MILK	SS	CWT	EMA	RIB	RUMP	IMF	DOC
+3.1	-3.6	+0.4	+26	+43	+60	+68	+19	+2.1	+41	+1.7	+0.1	+0.3	+0.7	+41
42%	59%	59%	57%	57%	57%	48%	52%	50%	48%	41%	46%	45%	41%	56%

Traits Observed: BWT

HOMO POLL by DNA. Black heifer has 10 EBVs in the top 20% including TOP VALUE for MILK. Good framed heifer would make a good addition to any herd. Sells un-joined. DONT MISS THIS ONE.

Purchaser:

Price: \$.....

Lot 32

RAYDON PARK ROXIE (P) (HB*) (PN) (AC)

Ident: RDPPR11

DOB: 29/09/2020

Vendor: R & D Lawrence Partnership

Grade: Pure

Poll: Hetero Polled (by DNA test)

Colour: Homo. Black (by DNA test)

LVLS FARMER 4G (PEDPD9464) (PU)

PREMIER GUARDIAN B90 (PREPB90) (P) (B) (PF) (AA)

LVLS SECRET WEAPON 4408K (PEDPD9466) (PU)

KIA ORA HENRY (MAPPH3) (S) (B) (PF)

LVLS 408H (PEDPD9463) (PU)

KALUDABAH ZARA (KARPZ9) (S) (B) (PF)

Sire: AUTO DOLLAR GENERAL 122R (IMUPA122) (HP*) (HB*) (PN) (CC)

Dam: RAYDON PARK MALIA (RDPPM78) (P) (PF)

AUTO HACKETT 702H (PEDPZ9022) (P) (PU)

LONGREACH FLAMENCO (BCTPF15) (P) (B) (PF)

AUTO KYRIA 232K (PEDPD9465) (PU)

RAYDON PARK HENRIETTA (RDPPH1) (P) (B) (PF)

WULFS HAPPINESS 8136H (PEDPD9462) (PU)

NEWTON-WOOD DIANNA (NWFPD183) (P) (B) (PF)

March 2022 Southern Limousin BREEDPLAN

CED	GEST	BWT	200D	400D	600D	MCW	MILK	SS	CWT	EMA	RIB	RUMP	IMF	DOC
+2.6	-1.8	+0.6	+22	+38	+54	+62	+14	+1.2	+37	+1.4	+0.3	+0.6	+0.6	+34
37%	64%	60%	54%	53%	54%	44%	47%	44%	43%	36%	41%	40%	37%	49%

Traits Observed: GL, BWT

HOMO BLACK by DNA. Has 6 EBVs in the top 20%. Very tidy heifer that should suit a lot of breeding programs. Sells un-joined.

Purchaser:

Price: \$.....

Lot 33

TANYBRYN PARK REMEMBERANCE (HP*) (PN) (AA)

Ident: TBPPR171

DOB: 11/11/2020

Vendor: Colin & Helen Masters

Grade: Pure

Poll: Homo. Polled (by DNA test)

Colour: Apricot

WULFS SPRING LOADED 3158S (IMUPB3158) (HP*) (B) (PN)

SVL POLLED EXCLUSIVE 412T (IMUFC412) (HP*) (R) (PN) (AA)

FLEMINGTON FIRE CRACKER F21 (FPPF21) (HP*) (PF)

MERIDEN POLL HEAVYDUTY (PKRFH70) (HP*) (PN) (AA)

LONGREACH COURTENAY (BCTPC12) (HP*) (PF)

DONNA VALLEY POLL ALURING LADY (MGWFA603) (P) (PF)

Sire: GARREN PARK LUCIEN (LTHPL9) (HP*) (PN) (AA)

Dam: GARREN PARK RAZZAMATTAZ M35 (LTHPM35) (HP*) (PN) (AC)

IVY'S UNDERPRESSURE 43U (IMCPD1183) (HP*) (PN)

EXLR LATIGO 029M (IMUPX29) (P) (R) (PN)

GARREN PARK JEWEL H35 (LTHPH35) (HP*) (R) (PF)

GARREN PARK AGGIE (LTHPA16) (P) (PF)

GARREN PARK JEWEL E24 (LTHPE24) (P) (PF)

DONNA VALLEY POLL VERA (MGWPV748) (P) (PF)

March 2022 Southern Limousin BREEDPLAN

CED	GEST	BWT	200D	400D	600D	MCW	MILK	SS	CWT	EMA	RIB	RUMP	IMF	DOC
+2.3	-3.1	+1.0	+23	+35	+53	+59	+7	+1.5	+34	+1.4	-0.1	-0.2	+0.0	+42
38%	44%	54%	52%	53%	54%	44%	39%	48%	43%	34%	44%	43%	38%	51%

Traits Observed: BWT, 600WT, FAT, EMA, IMF

Remi is a soft, easy doing, homo polled heifer full of volume and class and with a beautiful nature. Out of a lovely young Razzamatazz female, whose full sister won many broad ribbons and by our herd sire GP Lucien who consistently produces quality offspring. This heifer's pedigree is loaded with influential cow families. With good calving ease, short gestation and low birthweight EBVs, she is sure to perform well as her mother has.

Also sure to impress! Sells un-joined.

Purchaser:

Price: \$.....

Lot 34

ARADALE SHIMMER AND SHINE (HP*) (PN) (AA)

Ident: NKMP52

DOB: 09/01/2021

Vendor: Maher Family

Grade: Pure

Poll: Homo. Polled (by DNA test)

Colour: Apricot

WULFS YANKEE K689Y (IMUPG689) (HP*) (B) (PN) (AA)

WULFS XTRACTOR X233X (IMUPF233) (HP*) (PN) (AA)

WULFS APOSTLE T343A (IMUPJ343) (HP*) (PN) (AA)

SUMMIT VENTURE CAPITAL J26 (HLGPJ26) (HP*) (B) (PN) (AA)

WULFS ULTRA DIAMOND 8571U (PEDPD648) (P) (PU)

MISS WULFETTE 9093J (IMUPU9758) (P) (B) (PU)

Sire: SUMMIT APOSTLE N8 (HLGPN8) (HP*) (R) (PN) (AA)

Dam: KIA ORA LACE (MAPPL17) (2P) (B) (PF)

MANDAYEN VISION Y329 (MDNPY329) (HP) (B) (PN) (AA)

WULFS UPPERMOST 6196U (IMUPD6196) (HP*) (B) (PN) (AC)

SUMMIT EXOTIC J5 (HLGPJ5) (P) (R) (PF)

BIRUBI WUNDA JOY J140 (MATPJ140) (2P) (B) (PF)

PREMIER EXOTIC X23 (PREPX23) (P) (PF)

LLOYD'S BLACK POLLED WUNDA (DLLPW110) (HP) (B) (PN) (AA)

March 2022 Southern Limousin BREEDPLAN

CED	GEST	BWT	200D	400D	600D	MCW	MILK	SS	CWT	EMA	RIB	RUMP	IMF	DOC
+3.9	-4.3	+0.6	+25	+42	+58	+56	+14	+1.8	+40	+2.5	+0.1	+0.0	+0.1	
32%	44%	59%	51%	49%	50%	38%	35%	33%	34%	26%	29%	29%	26%	

Traits Observed: BWT

Super stylish heifer! She is thick yet feminine, soft and deep bodied with a beautiful temperament. Sells un-joined.

Purchaser:

Price: \$.....

Lot 35

ARADALE SPARKLES (HP*) (R) (PN) (AA)

Ident: NKMPS3

DOB: 10/01/2021

Vendor: Maher Family

Grade: Pure

Poll: Homo. Polled (by DNA test)

Colour: Red

WULFS YANKEE K689Y (IMUPG689) (HP*) (B) (PN) (AA)

OAKVALE DEMANDABULL (DWRPD30) (HP*) (B) (PN) (CC)

WULFS APOSTLE T343A (IMUPJ343) (HP*) (PN) (AA)

FLEMINGTON KA-POW K20 (FPPK20) (P) (B) (PF) (AC)

WULFS ULTRA DIAMOND 8571U (PEDPD648) (P) (PU)

GOLD STAR CUPID C12 (RKXPC12) (P) (HB*) (PN)

Sire: SUMMIT APOSTLE N8 (HLGPN8) (HP*) (R) (PN) (AA)

Dam: KIA ORA NYANA (MAPPN5) (P) (R) (PF)

MANDAYEN VISION Y329 (MDNPY329) (HP) (B) (PN) (AA)

WARRIGAL HIGH VISION (JRP19) (P) (PF) (AA)

SUMMIT EXOTIC J5 (HLGPJ5) (P) (R) (PF)

FLEMINGTON WHV UNREAL L8 (FPPL8) (HP*) (PF) (2A)

PREMIER EXOTIC X23 (PREPX23) (P) (PF)

FLEMINGTON XCEL UNREAL J8 (FPPJ8) (P) (PN) (AA)

March 2022 Southern Limousin BREEDPLAN

CED	GEST	BWT	200D	400D	600D	MCW	MILK	SS	CWT	EMA	RIB	RUMP	IMF	DOC
+2.6	-2.2	+0.9	+21	+39	+54	+55	+11	+1.2	+39		+0.0	-0.1		
28%	39%	57%	48%	46%	47%	33%	31%	29%	30%		27%	26%		

Traits Observed: BWT

Beautiful soft easy doing female with plenty of rib shape. She is a well structured female with great length, good muscling with fat cover. Sells un-joined.

Purchaser:

Price: \$.....

Lot 36

WARRIGAL FOXY LADY SI (HP*) (B) (PN) (AA)

Ident: JPRPS1

DOB: 03/02/2021

Vendor: Paul & Janelle Relf

Grade: Pure

Poll: Homo. Polled (by DNA test)

Colour: Black

HUNT MR JOCK 44J (IMUPU44) (P) (B) (PN) (AA)

COLE ARCHITECT 08A (IMUPA08) (HP*) (B) (PN)

MANDAYEN FORTUNE F1606 (MDNPF1606) (HP*) (B) (PN)

GREENWOOD CANADIAN WAYS (IMCPC711) (2P) (B) (PN) (AA)

RAMORNIESPRY FLEURETTE R16 (TWRPR16) (P) (PF)

GREENWOOD WISTERIA LANE (IMCPE40) (HP*) (B) (PN)

Sire: MANDAYEN FORTUNE M190 (MDNPM190) (P) (HB*) (PN) (AA)

Dam: WARRIGAL FOXY LADY Q1 (JPRPQ1) (2P) (R) (PU)

MANDAYEN COOKIE MONSTER C1006 (MDNPC1006) (P) (B) (PF) (AA)

RPY PAYNES DERBY 46Z (IMCPH46) (HP*) (B) (PN) (AA)

MANDAYEN JILL F1646 (MDNPF1646) (P) (B) (PF)

WARRIGAL FOXY LADY M22 (JPRPM22) (2P) (PU)

MANDAYEN JILL C858 (MDNPC858) (P) (B) (PF)

WARRIGAL FOXY LADY (JPRPF7) (HP*) (PU)

March 2022 Southern Limousin BREEDPLAN

CED	GEST	BWT	200D	400D	600D	MCW	MILK	SS	CWT	EMA	RIB	RUMP	IMF	DOC
-1.3	-1.2	+2.9	+29	+46	+69	+64	+9	+1.4	+37	+2.5	+0.3	+0.5	+0.2	+43
32%	41%	48%	46%	46%	45%	36%	33%	34%	36%	26%	30%	29%	27%	50%

Traits Observed: BWT, 200WT, DOC

A future matriarch from the famous Foxy Lady line with maternal pedigree in the purple. A beautiful fronted female with a heap of volume and capacity. Sells un-joined.

Purchaser:

Price: \$.....

Lot 37

BRENTVALE AKELA S3 (P) (PU)

Ident: JDFPS3

DOB: 04/02/2021

Vendor: Jason Foote

Grade: Pure

Poll: Polled

Colour: Apricot

BODELL POLLED UTMOST (PEDFD378) (P) (PU)

MANDAYEN COOKIE MONSTER C1006 (MDNPC1006) (P) (B) (PF) (AA)

GHR POLLED AFTERSHOCK (IMCFJ5) (P) (PN) (AA)

BRENTVALE GRAPHITE G8 (JDFPG8) (P) (PU)

HBL POLLED TERRIFIC (PEDFC708) (P) (PU)

MANDAYEN CHERRY B766 (MDNPB766) (P) (B) (PU)

Sire: MANDAYEN AFTERSHOCK N29 (MDNPN29) (HP*) (PN) (AA)

Dam: BRENTVALE AKELA (JDFPJ29) (P) (PU)

MANDAYEN GUARDIAN A488 (MDNPA488) (P) (R) (PN) (AA)

HUNT MR JOCK 44J (IMUPU44) (P) (B) (PN) (AA)

MANDAYEN KRYSTAL J2353 (MDNPJ2353) (P) (PF)

BRENTVALE AKELA G9 (JDFPG9) (S) (PU)

MANDAYEN KRYSTAL G1859 (MDNPG1859) (P) (PF)

RAMORNIE AKELA Y0002 (SLTPY2) (R) (PU)

March 2022 Southern Limousin BREEDPLAN

CED	GEST	BWT	200D	400D	600D	MCW	MILK	SS	CWT	EMA	RIB	RUMP	IMF	DOC
+1.4	-3.8	+2.0	+25	+43	+65	+67	+8	+1.8	+35	+1.5	+0.2	+0.3	+0.2	+36
33%	48%	61%	52%	51%	54%	40%	33%	32%	35%	28%	34%	33%	28%	42%

Traits Observed: BWT, DOC

A soft easy keeping heifer with excellent muscling, structure & superb docility. Her half siblings by Aftershock N29 sold very well in our inaugural female sale in 2021. Out of one of our foundation Akela females.

Purchaser:

Price: \$.....

Lot 38 MORRISVALE SHADOW OF THE NIGHT (HP*) (PN) (AA)

Ident: MRJPS4 **DOB:** 05/02/2021 **Vendor:** James & Casey Morris
Grade: Pure **Poll:** Homo. Polled (by DNA test) **Colour:** Apricot

TMF ARIZONA 584X (IMCPF584) (HP*) (PN) (AA) TMF ARIZONA 584X (IMCPF584) (HP*) (PN) (AA)
 MARYVALE JOURNEYMAN J455 (AMSPJ455) (2P) (PU) MORRISVALE KEPT SECRET (MRJPK23) (HP*) (PN) (AA)
 MARYVALE DEW DROP 8135D (AMSPD8135) (HP*) (PU) MARYVALE DEW DROP 8135D (AMSPD8135) (HP*) (PU)

Sire: MORRISVALE LUMBERJACK (MRJPL4) (HP*) (PN) (AA) **Dam:** MORRISVALE QUEEN OF THE NIGHT (MRJQ2) (HP*) (PN) (AA)
 WULFS XTRACTOR X233X (IMUPF233) (HP*) (PN) (AA) WULFS NOBEL PRIZE 3861N (IMUPY3861) (HP*) (B) (PN) (AA)
 MARYVALE JOSEPHINE J302 (AMSPJ302) (P) (PU) MORRISVALE LIGHT THE NIGHT (MRJPL7) (P) (B) (PU)
 MARYVALE GERALDINE G102 (AMSPG102) (P) (PU) ROSEHILL GABRIELLE 16 (JRPZ406) (PU)

March 2022 Southern Limousin BREEDPLAN

CED	GEST	BWT	200D	400D	600D	MCW	MILK	SS	CWT	EMA	RIB	RUMP	IMF	DOC
+3.8	-5.0	+2.1	+33	+57	+74	+60	+13	+1.3	+48	+3.5	+0.0	-0.1	+0.0	+58
43%	74%	69%	66%	63%	63%	56%	44%	50%	49%	34%	42%	40%	36%	57%

Traits Observed: GL, CE, BWT, 200WT, DOC

Top shelf female that ticks many boxes. Bred from a 1st calving daughter of Morrisvale Kept Secret and always been 1 of our favorites. This lady oozes femininity, wide top, depth of body, thickness, high figures and Homo Polled. Pedigree backed with TMF Arizona, Wulf's Noble Prize and Wulf's Xtractor that make real cow lines.

Purchaser:

Price: \$.....

Lot 39 BRENTVALE NICKY S5 (P) (B) (PF)

Ident: JDFPS5 **DOB:** 12/02/2021 **Vendor:** Jason Foote
Grade: Pure **Poll:** Polled **Colour:** Black

BODELL POLLED UTMOST (PEDFD378) (P) (PU) COLE WULF HUNT (IMUPB9207) (P) (HB*) (PN) (AA)
 GHR POLLED AFTERSHOCK (IMCFJ5) (P) (PN) (AA) WULFS NOBEL PRIZE 3861N (IMUPY3861) (HP*) (B) (PN) (AA)
 HBL POLLED TERRIFIC (PEDFC708) (P) (PU) WULFS CASUAL 3161C (PEDPB9209) (PU)

Sire: MANDAYEN AFTERSHOCK N29 (MDNPN29) (HP*) (PN) (AA) **Dam:** MANDAYEN NICKYS PRIZE C968 (MDNPC968) (P) (B) (PF)
 MANDAYEN GUARDIAN A488 (MDNPA488) (P) (R) (PN) (AA) JAARNELLA BLACK LABEL (ARMP151) (P) (B) (PN)
 MANDAYEN KRYSTAL J2353 (MDNPJ2353) (P) (PF) LLOYD'S BLACK POLLED NICKY (DLLPN312) (P) (HB*) (PF)
 MANDAYEN KRYSTAL G1859 (MDNPG1859) (P) (PF) LLOYD'S BLACK KISS (DLLPK118) (B) (PN)

March 2022 Southern Limousin BREEDPLAN

CED	GEST	BWT	200D	400D	600D	MCW	MILK	SS	CWT	EMA	RIB	RUMP	IMF	DOC
+1.4	-2.6	+1.5	+19	+37	+50	+49	+6	+1.2	+28	+0.9	-0.1	-0.2	+0.1	+52
39%	51%	64%	56%	55%	58%	46%	42%	40%	42%	35%	41%	40%	35%	49%

Traits Observed: BWT, DOC

The natural calf of Nicky C968 who is still sound & in production as a rising 15 year old cow. This quality heifer is deep flanked with extra rib & tremendous softness. This female line is renowned for superb udder quality & mothering ability, we feel this heifer has a great future as a breeding cow.

Purchaser:

Price: \$.....

Lot 40 MISTLETOE SUNBEAM (P) (PF)

Ident: DJCPS442 **DOB:** 02/03/2021 **Vendor:** Denis & Pam O'Connor
Grade: Pure **Poll:** Polled **Colour:** Apricot

HC FINAL TIME 407 (IMUPZ407) (HP*) (B) (PN) (AC) 1-WAY JUST GORGEOUS (IMCFW11) (P) (PN) (AC)
 WULFS ZEPHYR X624Z (PEDPX624Z) (2P) (R) (PU) SVL POLLED EXCELLANT 201B (IMUFK201) (HP*) (PN) (AC)
 WULFS SOLOIST 6284S (PEDPB9126) (HP*) (R) (PU) SVL POLLED ELATION 039N (PEDFE9658) (P) (PU)

Sire: JYF CHUNK 35C (IMCPC35) (HP*) (R) (PN) (AA) **Dam:** MISTLETOE NELLY (DJCPN442) (P) (PN)
 CLLL NEW DIRECTION 394P (PEDPZ969) (HP*) (HB*) (PU) CYAN PO (IMFPC9678) (P) (PN) (AA)
 TMF MISS 186W (PEDPW186) (P) (B) (PU) MISTLETOE GALILANI (DJCPG44) (PF)
 TOP MEADOW 412M (PEDFM412) (R) (PU) MISTLETOE DAINTY (DJCPD44) (PN)

March 2022 Southern Limousin BREEDPLAN

CED	GEST	BWT	200D	400D	600D	MCW	MILK	SS	CWT	EMA	RIB	RUMP	IMF	DOC
-2.0	-2.3	+2.4	+25	+40	+56	+58	+8	+1.6	+35	+2.6	-0.7	-1.0	-0.1	+52
36%	73%	61%	61%	57%	57%	49%	36%	44%	43%	27%	33%	32%	27%	53%

Traits Observed: GL, CE, 200WT, DOC

A JYF Chunk daughter that is showing all the desirable traits of her sire. Well structured, great growth that is soft & smooth with a great temperament. Sunbeam is a real eye catcher. Sells un-joined.

Purchaser:

Price: \$.....

Lot 41

MACORNA SUMMERS BLISS S1158 (P) (PF)

Ident: VDDPS1158

DOB: 11/03/2021

Vendor: A & M Van Der Drift

Grade: Pure

Poll: Polled

Colour: Apricot

BENIKA RUM N COLA (BNKPR2) (P) (B) (PC) (AA)

RUNL STETSON 850S (IMUPB850) (2P) (HB) (PN) (AA)

BENIKA UPPER CLASS (BNKPU1) (P) (PN) (AA)

MANDAYEN STETSON J2386 (MDNPJ2386) (HP*) (HB*) (PN)

BILLABONG PARIS (BLBFP23) (PN)

MANDAYEN JOY BELLS F1672 (MDNPF1672) (P) (B) (PU)

Sire: DONNA VALLEY WILLIAM OF ORANGE (MGWPW840) (P) (PN) (AA)

Dam: MACORNA NEW BLISS (VDDPN130) (P) (B) (PF)

GLENCOE PRIMETIME PP404 (GCOPP404) (P) (PN)

SHALONE NOBEL PRIZE F124 (ECSPF124) (HP*) (PN) (2A)

HAGLEY SUMMER GOLD (HCSPTS172) (P) (PN)

SHALONE BLACK BLISS H190 (ECSPH190) (P) (B) (PF) (2A)

HAGLEY QUEEN (HCSFQ50) (PU)

SHALONE BLACK BLISS E89 (ECSPE89) (P) (B) (PF) (2A)

March 2022 Southern Limousin BREEDPLAN

CED	GEST	BWT	200D	400D	600D	MCW	MILK	SS	CWT	EMA	RIB	RUMP	IMF	DOC
-1.9	-1.6	+1.6	+20	+34	+52	+65	+7	+1.1	+34	+2.2	-0.1	-0.5	-0.2	+30
44%	52%	56%	54%	54%	54%	47%	50%	49%	47%	40%	41%	41%	38%	55%

Traits Observed: BWT

A blast from the past with some older style genetics and they didn't let us down. We feel this heifer oozes that same great phenotype that the William of Orange calves were renowned for. Unfortunately for us she wasn't black, so we have given you the opportunity to take this young heifer and take her to the next level.

Purchaser:

Price: \$.....

Mistletoe

LOT 40 - DJCPS442
Mistletoe Sunbeam

Also Offering: Lot 42
Mistletoe Sundew - DJCPS711

Denis & Pam O'Connor
120 Dinnings Lane, GRETA SOUTH
0428 279 43
doctortwo@bigpond.com



Lot 42

MISTLETOE SUNDEW (P) (PF)

Ident: DJCPS711

DOB: 26/03/2021

Vendor: Denis & Pam O'Connor

Grade: Pure

Poll: Polled

Colour: Apricot

TMF ARIZONA 584X (IMCPF584) (HP*) (PN) (AA)

MILBROOK ALISTAIR (IMBFA29) (PN) (AA)

MORRISVALE KEPT SECRET (MRJPK23) (HP*) (PN) (AA)

CHATEAU JERICHO (JWMFJ28) (PF)

MARYVALE DEW DROP 8135D (AMSPD8135) (HP*) (PU)

CHATEAU COVERGIRL (JWMFC8) (PN)

Sire: CHATEAU POWER PLAY (JWMP53) (P) (PN) (AA)

Dam: MISTLETOE NOT JIM (DJCPN711) (P) (PF)

WULFS UPPERMOST 6196U (IMUPD6196) (HP*) (B) (PN) (AC)

CFJIM DANDIE 216U (IMUFD216) (HP*) (PN) (AA)

CHATEAU LOTUS (JWMPL10) (P) (PF)

MISTLETOE LIKE A LADY (DJCPL71) (P) (PN)

MONTROSE FANTASIA (AJMPF11) (P) (B) (PF)

MISTLETOE AYWON (DJCPA71) (P) (R) (PU)

March 2022 Southern Limousin BREEDPLAN

CED	GEST	BWT	200D	400D	600D	MCW	MILK	SS	CWT	EMA	RIB	RUMP	IMF	DOC
-0.4	-2.1	+2.6	+25	+37	+54	+31	+11	+0.7	+28					+37
27%	45%	50%	55%	52%	54%	47%	36%	40%	41%					44%

Traits Observed: CE, 200WT, DOC

Sundew is an eye-catching young female that is deep, long, soft and easy going. Sired by a Kept Secret son who is producing consistently well instilling plenty of growth and style in his progeny. Be sure to check this one out. Sells un-joined.

Purchaser:

Price: \$.....

Lot 43

MACORNA SYLVIA S1196 (P) (PF)

Ident: VDDPS1196

DOB: 01/04/2021

Vendor: A & M Van Der Drift

Grade: Pure

Poll: Polled

Colour: Apricot

WULFS WILLARD 5115W (IMUPE762) (2P) (B) (PN)
 WULFS COMPLIANT K687C (IMUPL687) (2P) (B) (PN) (AA)
 WULFS SOLOIST 6284S (PEDPB9126) (HP*) (R) (PU)

RUNL STETSON 850S (IMUPB850) (2P) (HB) (PN) (AA)
 MANDAYEN STETSON J2386 (MDNPJ2386) (HP*) (HB*) (PN)
 MANDAYEN JOY BELLS F1672 (MDNPF1672) (P) (B) (PU)

Sire: MACORNA PRIMO P228 (VDDPP228) (P) (B) (PF)

Dam: MACORNA NICE TIME (VDDPN143) (P) (B) (PF)

WULFS NOBEL PRIZE 3861N (IMUPY3861) (HP*) (B) (PN) (AA)
 MANDAYEN JILL C858 (MDNPC858) (P) (B) (PF)
 RAMORNIE JILL T10 (SLTPT10) (P) (PF)

RAMORNIE SENTINEL W016 (SLTPW16) (P) (B) (PN)
 YARRA YARRA POLL EBONY (GNWPE55) (P) (B) (PN) (AC)
 YARRA YARRA ZOE (GNWPZ9) (B) (PF)

March 2022 Southern Limousin BREEDPLAN MATING PREDICTOR

CED	GEST	BWT	200D	400D	600D	MCW	MILK	SS	CWT	EMA	RIB	RUMP	IMF	DOC
+2.5	-1.4	+1.2	+23	+39	+51	+48	+9	+1.2	+36	+0.2	+0.2	+0.2	+0.3	-

Expected average progeny values are provided to assist breeders estimate the outcome of particular mating combinations. These values are NOT GROUP BREEDPLAN EBVs and should not be published as such.
 The actual EBVs for any individual progeny resulting from a particular mating are likely to vary from the expected average values.

Traits Observed:

A super sweet and stylish young female. Combining our leading cow family's from our stud, the Jill and Ebony lines this young heifer is sure to last the test of time. Just at the start of what could be a very well decorated show career don't overlook the great young matron.

Purchaser:

Price: \$.....

Lot 44

SUMMIT LIGHT-ICE S14 (P) (PN) (AA)

Ident: HLGPS14

DOB: 19/04/2021

Vendor: Hayden & Jasmine Green

Grade: Pure

Poll: Hetero Polled (by DNA test)

Colour: Apricot

MANDAYEN GUARDIAN A488 (MDNPA488) (P) (R) (PN) (AA)
 MANDAYEN JACKAROO J2355 (MDNPJ2355) (HP*) (PF)
 MANDAYEN JILL G1913 (MDNPG1913) (P) (PF)

WULFS ZANE X238Z (IMUPH238) (HP*) (B) (PN) (AA)
 SUMMIT GRAND DESIGN M27 (HLGPM27) (HP*) (B) (PF) (2A)
 SUMMIT MEADOWGRASS 2149 H39 (HLGPH39) (P) (PN) (AA)

Sire: SUMMIT CUSTOM-MADE P11 (HLGPP11) (HP*) (R) (PN) (AA)

Dam: SUMMIT LIGHT-ICE P112 (HLGPP112) (P) (B) (PF)

WULFS TITUS 2149T (IMUPT2149) (P) (B) (PN)
 SUMMIT READY MADE 5093R H40 (HLGPH40) (P) (B) (PN)
 WULFS READY MADE 5093R (IMUPA5093) (P) (PU)

SUMMIT NOBLE MAGIC (HLGPD1) (P) (B) (PF)
 SUMMIT LIGHT ICE H29 (HLGPH29) (P) (PF)
 PREMIER LIGHT ICE S21 (PREPS21) (PF)

March 2022 Southern Limousin BREEDPLAN

CED	GEST	BWT	200D	400D	600D	MCW	MILK	SS	CWT	EMA	RIB	RUMP	IMF	DOC
+4.2	-6.4	+0.5	+25	+42	+56	+56	+4	+0.9	+41	+3.8	+0.1	+0.1	+0.2	+35
30%	37%	50%	55%	50%	48%	37%	35%	43%	39%	31%	36%	36%	31%	53%

Traits Observed: 200WT, DOC

A beautiful, soft, deep-sided, easy-keeping heifer from the great LIGHT ICE family. This pedigree is super predictable when it comes to udder quality and maternal power. Couple all this with a terrific set of data and we think you have something special. She is just a baby but expect big things out of this one!!
 Sells un-joined.

Purchaser:

Price: \$.....

Lot 45

SUMMIT CAULIFLOWER S23 (P) (R) (PN) (AA)

Ident: HLGPS23

DOB: 06/05/2021

Vendor: Hayden & Jasmine Green

Grade: Pure

Poll: Hetero Polled (by DNA test)

Colour: Red

MANDAYEN GUARDIAN A488 (MDNPA488) (P) (R) (PN) (AA)
 MANDAYEN JACKAROO J2355 (MDNPJ2355) (HP*) (PF)
 MANDAYEN JILL G1913 (MDNPG1913) (P) (PF)

WULFS ZANE X238Z (IMUPH238) (HP*) (B) (PN) (AA)
 SUMMIT BLUEPRINT M20 (HLGPM20) (HP*) (B) (PF) (2A)
 SUMMIT MEADOWGRASS 2149 H39 (HLGPH39) (P) (PN) (AA)

Sire: SUMMIT CUSTOM-MADE P11 (HLGPP11) (HP*) (R) (PN) (AA)

Dam: SUMMIT CAULIFLOWER Q15 (HLGPQ15) (P) (B) (PF)

WULFS TITUS 2149T (IMUPT2149) (P) (B) (PN)
 SUMMIT READY MADE 5093R H40 (HLGPH40) (P) (B) (PN)
 WULFS READY MADE 5093R (IMUPA5093) (P) (PU)

PREMIER GUARDIAN V77 (PREPV77) (P) (B) (PF)
 SUMMIT CAULIFLOWER F16 (HLGPF16) (B) (PF)
 PREMIER CAULIFLOWER S3 (PREFS3) (PF)

March 2022 Southern Limousin BREEDPLAN

CED	GEST	BWT	200D	400D	600D	MCW	MILK	SS	CWT	EMA	RIB	RUMP	IMF	DOC
+4.0	-6.6	+0.8	+25	+43	+57	+58	+1	+0.9	+42	+4.8	+0.1	+0.1	+0.1	+45
33%	42%	55%	57%	53%	54%	42%	37%	46%	42%	34%	42%	42%	35%	54%

Traits Observed: 200WT, DOC

A sweet natured, moderate, soft and correct heifer combining some of our greatest cow families with CAULIFLOWER, MEADOWGRASS & READY-MADE. With a maternal pedigree this strong, this young heifer has an exciting future! Sells un-joined.

Purchaser:

Price: \$.....

GENETIC LOTS

PLEASE NOTE:
Are sold on a per embryo/straw basis.

Lot 46 PICK OF THE 2021 SPRING CALF CROP FROM SUMMIT LIVESTOCK

Vendor: Hayden & Jasmine Green

SELLING: PICK OF THE 2021 SPRING CALF CROP FROM SUMMIT LIVESTOCK

Take your pick its not very often you get the chance to take first pick of a calf crop including some of the leading genetics in the Limousin breed. We are excited to once again offer the opportunity to take your pick from our spring calf crop at Summit Livestock for 2021. This calf crop includes some of the industrys leading sires as well as ET-calves from our top donor females, representing some of the strongest cow families in the breed.

Sires represented include Anchor B Gold Rush, RPY Paynes Tank, Greenwood Gods Country, Balamore Endeavour, Cottage Lake Big Star, Summit Blueprint, Summit Ranch-hand, Wulfs Zane & Summit Custom Made.

Cow families represented include Meadowgrass, Missive, Mimi, Magic, Exotic, Temptress and Ready-Made and more!

The winning bid is able to come and take their pick of all Summit calves born between August 1st 2021 and December 31st 2021. You will have the opportunity to select a calf from the heart of our program. Check the supplementary sheet for a full listing.

Prior inspections of the spring calving group are welcome, please contact Summit Livestock to arrange a visit.

DONT MISS THIS OPPORTUNITY TO SECURE SOME OF THE BREEDS MOST EXCITING GENETICS!!

Lot 47 6 EMBRYOS – IMCPJYF507G x SCFPQ1

Vendor: Simon & Liz Vogt

PLNS POLLED ABRAHAM (PEDP25A) (HP) (B) (PU)
 PLNS POLLED EXECUTIONER 19E (PEDP19E) (P) (B) (PU)
 TMF MISS 574X (PEDP574X) (P) (B) (PU)

Sire: JYF GENTRY 507G (IMCPJYF507G) (HP*) (B) (PN) (AA)

KING WULF 8274Y (PEDP8274Y) (S) (B) (PU)
 JYF BARCODE 55B (PEDP55B) (P) (R) (PU)
 JYF231X (PEDP231X) (P) (R) (PU)

RUNL XTRA-LOYAL 644 X (IMUPF141) (HP*) (HB*) (PN)
 RED OAK NAVIGATOR N22 (SCFPN22) (HP*) (HB*) (PN) (AA)
 MARYVALE HOLLYOAK H276 (AMSPH276) (HP*) (B) (PU)

Dam: RED OAK MISS MAGIC PRIZE Q1 (SCFPQ1) (HP*) (B) (PN) (AA)

WULFS ZANE X238Z (IMUPH238) (HP*) (B) (PN) (AA)
 SUMMIT MAGIC PRIZE L45 (HLGPL45) (2P) (PF) (AA)
 SUMMIT MAGIC PRIZE H31 (HLGPH31) (HP*) (PF)



Sire of Embryos: JYF GENTRY 507G (IMCPJYF507G) (HP*) (B) (PN) (AA)



Dam of Embryos: RED OAK MISS MAGIC PRIZE Q1 (SCFPQ1) (HP*) (B) (PN) (AA)

March 2022 Southern Limousin BREEDPLAN MATING PREDICTOR

CED	GEST	BWT	200D	400D	600D	MCW	MILK	SS	CWT	EMA	RIB	RUMP	IMF	DOC

Expected average progeny values are provided to assist breeders estimate the outcome of particular mating combinations. These values are NOT GROUP BREEDPLAN EBVs and should not be published as such. The actual EBVs for any individual progeny resulting from a particular mating are likely to vary from the expected average values.

A very exciting genetic combination here! Homo Polled by pedigree and a brilliant match up between JYF Gentry and Red Oak Miss Magic Prize Q1. JYF Gentry is becoming the epitome of muscle shape and softness! Red Oak Miss Magic Prize Q1 is a very impressive black Limousin donor female that is docile, long made, and very sound footed. JYF Gentry is impressing many astute cattle breeders...he is big topped, big muscled, and demonstrates exceptional finishing ability. 50% pregnancy guarantee at 90 days if inserted by an approved ET technician. Located: LTG-VIC Camperdown (DT)

Purchaser:

Price: \$.....



Offering the following packages of exciting embryos at the National Sale!

6 x Maryvale Gazelle G116 (P) x
RPY Paynes Cracker (HP)



Lot 87

6 x TMF604T (P) x
TMF Westwood (HP)



Full ET sister
to TMF604T



Lot 88

6 x Flemington Unreal M14 (HP) x
TMF Westwood (HP)



Offered in
conjunction with
Unison Limousins



Lot 91

6 x TMF41Y (P) x
Greenwood Electric Impact (HP)

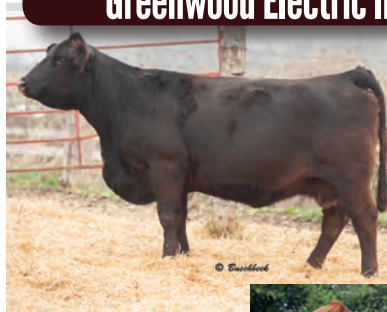

Lot 92

RED OAK FARMS

Simon & Liz Vogt

1475 Marrabel Road Kapunda SA 5373

Phone: 0407 959 836 (Simon)

Email: simon.vogt@bigpond.com

Excellent range of Homo Polled semen sires for 2022!



B-Bar Stetson



Flemington Ready to Roll



Greenwood Electric Impact



RPY Paynes Tank



JYF Gentry



TREF Hardcore



TMF Redwood

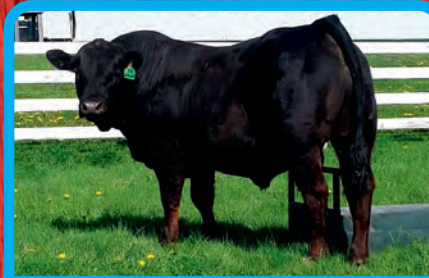

TMF Courage



Anchor B Yukon



East Coast Hector

Semen now also available from East Coast Hector. An excellent Homo Black and Homo Polled son of Balamore Endeavor!

Combined packages of 6 or 10 straws - \$100 + GST per straw

Combined packages of 15 straws - \$90 + GST per straw

Combined packages of 20 straws - \$80 + GST per straw

Combined packages of 25 or more straws - \$75 + GST per straw

We cover out-going despatch costs on orders greater than \$1,000!

Lot 48 6 EMBRYOS - IMC704F & IMCPJYF507G x MRJPN53

Vendor: James & Casey Morris

HUNT TESTAMENT 40T (PEDPC175) (P) (B) (PN)
 HUNT CREDENTIALS 37C (IMUPL37C) (HP*) (R) (PN) (CC)
 JKTW WHISKEY RIVER 985 W (IMUPE985) (HP*) (B) (PN)
Sire: GREENWOOD FERNANDO PYN 704F ET (IMCP704F) (2P) (R) (PN) (AC)
 TMF WESTWOOD 505W (IMCPE6387) (HP*) (PN) (AA)
 GREENWOOD YOUNG&RESTLESS (IMCPG142) (HP*) (R) (PU)
 GREENWOOD PLD TALKINDIRTY (IMCPPYN3T) (P) (B) (PU)

TMF ARIZONA 584X (IMCPF584) (HP*) (PN) (AA)
 MORRISVALE KEPT SECRET (MRJPK23) (HP*) (PN) (AA)
 MARYVALE DEW DROP 8135D (AMSPD8135) (HP*) (PU)
Dam: MORRISVALE NORTHERN FLAME (MRJPN53) (P) (R) (PN) (AA)
 WULFS WALDO T928W (IMUPE555) (S) (R) (PN) (AA)
 MORRISVALE JEALOUS FLAME (MRJPJ4) (P) (R) (PF) (2A)
 MORRISVALE ETERNAL FLAME (MRJPE13) (P) (PN) (AA)



Sire: GREENWOOD FERNANDO PYN 704F ET (IMCP704F) (2P) (R) (PN) (AC) **Dam of Embryos: MORRISVALE NORTHERN FLAME (MRJPN53) (P) (R) (PN) (AA)**

March 2022 Southern Limousin BREEDPLAN MATING PREDICTOR

CED	GEST	BWT	200D	400D	600D	MCW	MILK	SS	CWT	EMA	RIB	RUMP	IMF	DOC
-0.8	-3.9	+1.8	+27	+51	+71	+73	+13	+1.3	+42	+2.6	+0.3	+0.6	+0.4	+48

Expected average progeny values are provided to assist breeders estimate the outcome of particular mating combinations. These values are NOT GROUP BREEDPLAN EBVs and should not be published as such. The actual EBVs for any individual progeny resulting from a particular mating are likely to vary from the expected average values.

PLNS POLLED ABRAHAM (PEDP25A) (HP) (B) (PU)
 PLNS POLLED EXECUTIONER 19E (PEDP19E) (P) (B) (PU)
 TMF MISS 574X (PEDP574X) (P) (B) (PU)
Sire: JYF GENTRY 507G (IMCPJYF507G) (HP*) (B) (PN) (AA)
 KING WULF 8274Y (PEDP8274Y) (S) (B) (PU)
 JYF BARCODE 55B (PEDP55B) (P) (R) (PU)
 JYF231X (PEDP231X) (P) (R) (PU)

TMF ARIZONA 584X (IMCPF584) (HP*) (PN) (AA)
 MORRISVALE KEPT SECRET (MRJPK23) (HP*) (PN) (AA)
 MARYVALE DEW DROP 8135D (AMSPD8135) (HP*) (PU)
Dam: MORRISVALE NORTHERN FLAME (MRJPN53) (P) (R) (PN) (AA)
 WULFS WALDO T928W (IMUPE555) (S) (R) (PN) (AA)
 MORRISVALE JEALOUS FLAME (MRJPJ4) (P) (R) (PF) (2A)
 MORRISVALE ETERNAL FLAME (MRJPE13) (P) (PN) (AA)



Sire: Sire of Embryos: JYF GENTRY 507G (IMCPJYF507G) (HP*) (B) (PN) (AA) **Dam of Embryos: MORRISVALE NORTHERN FLAME (MRJPN53) (P) (R) (PN) (AA)**

March 2022 Southern Limousin BREEDPLAN MATING PREDICTOR

CED	GEST	BWT	200D	400D	600D	MCW	MILK	SS	CWT	EMA	RIB	RUMP	IMF	DOC

Expected average progeny values are provided to assist breeders estimate the outcome of particular mating combinations. These values are NOT GROUP BREEDPLAN EBVs and should not be published as such. The actual EBVs for any individual progeny resulting from a particular mating are likely to vary from the expected average values.

Genetic feast of new and exciting imported bulls (Greenwood Fernando * 2 and JYF Gentry * 4). N53 hit our donor pen in 2021 as her 1st 2 bull calves have been the 1st to sell. A Morrisvale Kept Secret daughter (semen sold out and non existent) that has stretch, softness, depth of body, sound footed and cherry red in colour. Won a large class in 2019 at Sydney Royal Show. 50% pregnancy guarantee at 90 days if inserted by an approved ET technician. Freight subsidy available for transport.

Location: Farmwest, Bunbury WA (DT)

Purchaser:

Price: \$.....

MORRISVALE LIMOUSINS EST 1999

"Herd Starters"



Greenwood Fernando



Wulfs Hyannis



JYF Gentry

X

Morrisvale Eternal Flame - Morrisvale Northern Flame (HP) (Kept Secret)

Live Lots also selling

- LOT 24 - MRJPS21 (HP) - RPY PAYNES CRACKER X MORRISVALE ETERNAL FLAME
- LOT 38 - MRJPS4 (HP) MORRISVALE LUMBERJACK X MORRISVALE QUEEN OF THE NIGHT

James and Casey Morris
Morrisvale Limousin Stud
507 The Pass Rd - Narrikup - WA - 6326

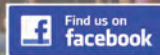

James - 0404 030 137
Casey - 0439 108 606
E - morrisvale@westnet.com.au

Lot 49 4 EMBRYOS - IMCPRPYIH x SCFPN25

Vendor: Simon & Liz Vogt

WULFS ZEPHYR X624Z (PEDPX624Z) (2P) (R) (PU)
JYF CHUNK 35C (IMCPC35) (HP*) (R) (PN) (AA)
TMF MISS 186W (PEDPW186) (P) (B) (PU)

Sire: RPY PAYNES RUSH 1H ET (IMCPRPY1H) (HP*) (R) (PN) (AA)

CHTT WORK TIME 4925W (PEDPCHTT4925W) (P) (R) (PU)
EDW BEACH BODY (PEDPEDW783B) (P) (R) (PU)
TOP MEADOW 24L (PEDPW268) (P) (PU)

TMF WESTWOOD 505W (IMCPE6387) (HP*) (PN) (AA)
TMF REDWOOD 322A (IMCPJ322) (HP*) (PN) (AC)
TOP MEADOW 163M (PEDPX841) (P) (PU)

Dam: RED OAK MISS HIGHFLYER N25 (SCFPN25) (2P) (PU)

MANDAYEN ENERGIZER E1338 (MDNPE1338) (P) (R) (PN) (AA)
MARYVALE HIGHFLYER H216 (AMSPH216) (HP*) (PU)
MARYVALE DREAM WEAVER 8227D (AMSPD8227) (P) (PU)



Sire of Embryos: RPY PAYNES RUSH 1H ET (IMCPRPY1H) (HP*) (R) (PN) (AA)



Dam of Embryos: RED OAK MISS HIGHFLYER N25 (SCFPN25) (2P) (PU)

March 2022 Southern Limousin BREEDPLAN MATING PREDICTOR

CED	GEST	BWT	200D	400D	600D	MCW	MILK	SS	CWT	EMA	RIB	RUMP	IMF	DOC
-0.6	-3.0	+1.4	+24	+41	+58	+61		+1.7	+37	+3.2	+0.1	+0.2	+0.2	

Expected average progeny values are provided to assist breeders estimate the outcome of particular mating combinations. These values are NOT GROUP BREEDPLAN EBVs and should not be published as such. The actual EBVs for any individual progeny resulting from a particular mating are likely to vary from the expected average values.

It is an absolute pleasure to offer this exciting genetic combination! Our version of a model Limousin female in Red Oak Miss Highflyer N25, combined with RPY Paynes Rush as an emerging herd sire that we think a lot of! Red Oak Miss Highflyer N25 is a deep made, wide muzzled, big volume Limousin female that we feel very lucky to own. RPY Paynes Rush impresses us for his massive scrotal size, excellent muscle shape and impressive shoulder structure. Homo Polled by pedigree. 50% pregnancy guarantee at 90 days if inserted by an approved ET technician. Location: TLG-VIC Camperdown (DT)

Purchaser:

Price: \$.....

Strength in the Pedigree

Proud to
Offer:

3 Stud
Sires

1 Yearling
Heifer

1 Embryo
Package

Your pick, any four!
Mandayen Wynne D1122
X Myers Western Star



Warrigal Golden Caviar L4
X RPY Paynes Derby



Warrigal Foxy Lady M22
X Southwest Nobel Prize K9



Warrigal Limousins

Paul & Janelle Relf, Wingham, NSW

☎ 0427 915 152 ✉ relfie@bigpond.com

Lot 50 4 EMBRYOS – PICK OF THE EMBRYOS

Vendor: Paul & Janelle Relf

Pick of Four Embryos - An opportunity to secure four embryos from the heart of the Warrigal herd.
These three donors need no introduction. M22 and L4 both Sydney Royal Grand Champions and D1122, a cow that never misses. Guarantee 50% pregnancy.

Embryos to pick from include:

Mandayen Polled Wynne D1122 x Myers Western Star
Warrigal Golden Caviar L4 x RPY Paynes Dillinger
Warrigal Foxy Lady M22 x Southwest Noble Prize K9
Location: Wingham (Glycerol)

CFLX WILD CARD (PEDPD533) (HP*) (2B) (PU)
COTTAGE LAKE BIG STAR (IMCPK908) (HP*) (HB*) (PN) (AC)
AUTO WAVERLY 602W (PEDPE583) (P) (HB*) (PU)

Sire: MYERS WESTERN STAR (SJMPN19) (HP*) (B) (PN) (AA)
MANDAYEN COOKIE MONSTER Z348 (MDNPZ348) (P) (HB) (PF) (AA)
WARRIGAL GEM STONE (JPRPG14) (HP*) (B) (PF)
WARRIGAL POLLED ULTRA SPECIAL (JPRPE7) (2P) (PF)



Sire of Embryos: MYERS WESTERN STAR (SJMPN19) (HP*) (B) (PN) (AA)

COLE WULF HUNT (IMUPB9207) (P) (HB*) (PN) (AA)
WULFS NOBEL PRIZE 3861N (IMUPY3861) (HP*) (B) (PN) (AA)
WULFS CASUAL 3161C (PEDPB9209) (PU)

Dam: MANDAYEN POLLED WYNNE D1122 (MDNPD1122) (P) (B) (PF)
WULFS RAMBLER 8400X (IMUPJ8082) (S) (R) (PN) (AA)
MANDAYEN POLLED WYNNE (MDNPW134) (P) (PN)
NIGRETTA LILT (PRGPL55) (PU)



Dam of Embryos: MANDAYEN POLLED WYNNE D1122 (MDNPD1122) (P) (B) (PF)

March 2022 Southern Limousin BREEDPLAN MATING PREDICTOR

CED	GEST	BWT	200D	400D	600D	MCW	MILK	SS	CWT	EMA	RIB	RUMP	IMF	DOC
-1.4	-1.0	+1.9	+23	+44	+55	+50	+13	+1.1	+36	+2.2	-0.6	-0.9	+0.0	+60

Expected average progeny values are provided to assist breeders estimate the outcome of particular mating combinations. **These values are NOT GROUP BREEDPLAN EBVs and should not be published as such.**
The actual EBVs for any individual progeny resulting from a particular mating are likely to vary from the expected average values.

MAGS YIP (IMCP144Y) (P) (HB*) (PU)
RPY PAYNES BEAST 25B (IMCP25B) (P) (2B) (PU)
RPY PAYNES TROUBLE 32T (PEDPRPY32T) (HP*) (HB*) (PN) (AC)

Sire: RPY PAYNES DILLINGER 43D (IMCP43D) (HP*) (HB*) (PN) (AC)
MAGS WAR ADMIRAL (IMCPMAGS321W) (P) (B) (PU)
HSF ZENA (IMCPTCM249Z) (P) (B) (PU)
TMCK COLE 141U (IMCP141U) (P) (B) (PU)



Sire of Embryos: RPY PAYNES DILLINGER 43D (IMCP43D) (HP*) (HB*) (PN) (AC)

MANDAYEN VISION C1054 (MDNPC1054) (HP*) (B) (PF) (AA)
WARRIGAL HIGH VISION (JPRPH19) (P) (PF) (AA)
MANDAYEN POLLED WYNNE D1122 (MDNPD1122) (P) (B) (PF)

Dam: WARRIGAL GOLDEN CAVIAR L4 (JPRPL4) (P) (PN) (AA)
HUNT MR JOCK 44J (IMUPU44) (P) (B) (PN) (AA)
WARRIGAL GOLDEN CAVIAR (JPRPG18) (P) (PF)
MANDAYEN STARR (MDNFS17) (PN)



Dam of Embryos: WARRIGAL GOLDEN CAVIAR L4 (JPRPL4) (P) (PN) (AA)

March 2022 Southern Limousin BREEDPLAN MATING PREDICTOR

CED	GEST	BWT	200D	400D	600D	MCW	MILK	SS	CWT	EMA	RIB	RUMP	IMF	DOC
-1.1	-2.8	+1.9	+28	+49	+67	+69								+49

Expected average progeny values are provided to assist breeders estimate the outcome of particular mating combinations. **These values are NOT GROUP BREEDPLAN EBVs and should not be published as such.**
The actual EBVs for any individual progeny resulting from a particular mating are likely to vary from the expected average values.

Lot 50 CONTINUED FROM PREVIOUS PAGE

WULFS NOBEL PRIZE 3861N (IMUPY3861) (HP*) (B) (PN) (AA)
 MANDAYEN NOBEL PRIZE G1860 (MDNPG1860) (P) (B) (PF)
 MANDAYEN STARR E1410 (MDNPE1410) (P) (B) (PF)
Sire: SOUTHWEST NOBEL PRIZE K9 (KGRPK9) (HP*) (B) (PF) (AA)
 DONNA VALLEY POLL DICTATOR (MGWPD470) (HP*) (PN) (AC)
 BIRUBI GOLDEN GIRL G135 (MATPG135) (P) (PF)
 BIRUBI ROSE GOLD Z461 (MATPZ461) (P) (R) (PF)



Sire of Embryos: SOUTHWEST NOBEL PRIZE K9 (KGRPK9) (HP*) (B) (PF) (AA)

KAJO RESPONDER 120R (PEDPA3144) (P) (2B) (PN)
 RPY PAYNES DERBY 46Z (IMCPH46) (HP*) (B) (PN) (AA)
 IVY'S POLLED PRINCESS 1P (IMCPZ1) (HP*) (PN)
Dam: WARRIGAL FOXY LADY M22 (JPRPM22) (2P) (PU)
 MANDAYEN VISION C1054 (MDNPC1054) (HP*) (B) (PF) (AA)
 WARRIGAL FOXY LADY (JPRPF7) (HP*) (PU)
 KIPPAX VALLEY SHESCHARMING (KVLPA6) (P) (PU)



Dam of Embryos: WARRIGAL FOXY LADY M22 (JPRPM22) (2P) (PU)

March 2022 Southern Limousin BREEDPLAN MATING PREDICTOR

CED	GEST	BWT	200D	400D	600D	MCW	MILK	SS	CWT	EMA	RIB	RUMP	IMF	DOC
-0.7	-2.7	+2.4	+27	+50	+74	+75	+12	+1.6	+43	+2.8	-0.2	-0.3	0.0	+37
<i>Expected average progeny values are provided to assist breeders estimate the outcome of particular mating combinations. These values are NOT GROUP BREEDPLAN EBVs and should not be published as such. The actual EBVs for any individual progeny resulting from a particular mating are likely to vary from the expected average values.</i>														

Purchaser:

Price: \$.....

Lot 51 5 EMBRYOS - IMCPJYF507G x SCFPQ8

Vendor: Simon & Liz Vogt

PLNS POLLED ABRAHAM (PEDP25A) (HP) (B) (PU)
 PLNS POLLED EXECUTIONER 19E (PEDP19E) (P) (B) (PU)
 TMF MISS 574X (PEDP574X) (P) (B) (PU)
Sire: JYF GENTRY 507G (IMCPJYF507G) (HP*) (B) (PN) (AA)
 KING WULF 8274Y (PEDP8274Y) (S) (B) (PU)
 JYF BARCODE 55B (PEDP55B) (P) (R) (PU)
 JYF231X (PEDP231X) (P) (R) (PU)



Sire of Embryos: JYF GENTRY 507G (IMCPJYF507G) (HP*) (B) (PN) (AA)

CFLX WILD CARD (PEDPD533) (HP*) (2B) (PU)
 COTTAGE LAKE BIG STAR (IMCPK908) (HP*) (HB*) (PN) (AC)
 AUTO WAVERLY 602W (PEDPE583) (P) (HB*) (PU)
Dam: RED OAK MISS CHOCOLATE Q8 (SCFPQ8) (P) (HB*) (PN) (AC)
 TMF WESTWOOD 505W (IMCPE6387) (HP*) (PN) (AA)
 MARYVALE HOT FUDGE H204 (AMSPH204) (P) (B) (PU)
 MARYVALE DAY LILLY 8132D (AMSPD8132) (P) (B) (PU)



Dam of Embryos: RED OAK MISS CHOCOLATE Q8 (SCFPQ8) (P) (HB*) (PN) (AC)

March 2022 Southern Limousin BREEDPLAN MATING PREDICTOR

CED	GEST	BWT	200D	400D	600D	MCW	MILK	SS	CWT	EMA	RIB	RUMP	IMF	DOC
<i>Expected average progeny values are provided to assist breeders estimate the outcome of particular mating combinations. These values are NOT GROUP BREEDPLAN EBVs and should not be published as such. The actual EBVs for any individual progeny resulting from a particular mating are likely to vary from the expected average values.</i>														

If you study the top and bottom of this pedigree combination you will come to appreciate that genetic combinations don't come much better than this. JYF Gentry on the top side and Red Oak Miss Chocolate Q8 on the bottom side. Red Oak Miss Chocolate Q8 is a super impressive young donor that is Homo Black. She calved down beautifully at 22 months of age and is an impressive combination of Cottage Lake Big Star and the super capacious TMF Westwood daughter Maryvale Hot Fudge H204. Fertility, functionality, refinement, foot structure and 'fancy like!' 2 pregnancy guarantee at 90 days if inserted by an approved ET technician. Location: TLG-VIC (DT)

Purchaser:

Price: \$.....

Lot 52 6 EMBRYOS - IMCPJYF507G & IMCPF14785H x MRJPE13

Vendor: James & Casey Morris

PLNS POLLED ABRAHAM (PEDP25A) (HP) (B) (PU)
 PLNS POLLED EXECUTIONER 19E (PEDP19E) (P) (B) (PU)
 TMF MISS 574X (PEDP574X) (P) (B) (PU)

Sire: JYF GENTRY 507G (IMCPJYF507G) (HP*) (B) (PN) (AA)

KING WULF 8274Y (PEDP8274Y) (S) (B) (PU)
 JYF BARCODE 55B (PEDP55B) (P) (R) (PU)
 JYF231X (PEDP231X) (P) (R) (PU)



Sire of Embryos: JYF GENTRY 507G (IMCPJYF507G) (HP*) (B) (PN) (AA)

MILOU-MN (IMFFR8369) (PN) (AA)
 PALMDALE TAURION (TJGPB4) (P) (PU)
 PALMDALE OLINDA (TJGPW61) (P) (PU)

Dam: MORRISVALE ETERNAL FLAME (MRJPE13) (P) (PN) (AA)

WILSON DOWNS TAURUS (WDPT16) (P) (PU)
 WILLENDASE XTRA BEAUT (BEBPX17) (P) (PU)
 WILLENDASE UBEAUT (BEBPU16) (PU)



Dam of Embryos: MORRISVALE ETERNAL FLAME (MRJPE13) (P) (PN) (AA)

March 2022 Southern Limousin BREEDPLAN MATING PREDICTOR

CED	GEST	BWT	200D	400D	600D	MCW	MILK	SS	CWT	EMA	RIB	RUMP	IMF	DOC

Expected average progeny values are provided to assist breeders estimate the outcome of particular mating combinations. These values are NOT GROUP BREEDPLAN EBVs and should not be published as such. The actual EBVs for any individual progeny resulting from a particular mating are likely to vary from the expected average values.

WULFS BILLY THE KID K234B (PEDPFK234B) (P) (B) (PU)
 WULFS EISENHOWER 3616E (IMU3F13616E) (HP*) (B) (PN) (AC)
 WULFS ABRIL 3616A (PED2F13616A) (P) (B) (PU)

Sire: WULFS HYANNIS 4785H (IMCPF14785H) (P) (R) (PU)

WULFS UPPERMOST 6196U (IMUPD6196) (HP*) (B) (PN) (AC)
 WULFS BEECH TREE 4785B (PEDPF14785B) (P) (B) (PU)
 WULFS UNFILLED ORDER (PEDPF18259U) (P) (B) (PU)



Sire of Embryos: WULFS HYANNIS 4785H (IMCPF14785H) (P) (R) (PU)

MILOU-MN (IMFFR8369) (PN) (AA)
 PALMDALE TAURION (TJGPB4) (P) (PU)
 PALMDALE OLINDA (TJGPW61) (P) (PU)

Dam: MORRISVALE ETERNAL FLAME (MRJPE13) (P) (PN) (AA)

WILSON DOWNS TAURUS (WDPT16) (P) (PU)
 WILLENDASE XTRA BEAUT (BEBPX17) (P) (PU)
 WILLENDASE UBEAUT (BEBPU16) (PU)



Dam of Embryos: MORRISVALE ETERNAL FLAME (MRJPE13) (P) (PN) (AA)

March 2022 Southern Limousin BREEDPLAN MATING PREDICTOR

CED	GEST	BWT	200D	400D	600D	MCW	MILK	SS	CWT	EMA	RIB	RUMP	IMF	DOC

Expected average progeny values are provided to assist breeders estimate the outcome of particular mating combinations. These values are NOT GROUP BREEDPLAN EBVs and should not be published as such. The actual EBVs for any individual progeny resulting from a particular mating are likely to vary from the expected average values.

Genetic feast of new and exciting imported bulls (Wulf's Hyannis x4 & JYF Gentry x2). Get your hands on the 1st genetics from WULFS HYANNIS in Australia (semen only at Morrisvale and Mandayen Limousin, semen may be released 2023.) E13 is a herd builder (averages 12 eggs per flush), this cow oozes thickness, depth body, fertility, square udder and breeds. Described by DR Richard Hall as one of the best Limousin cows he has seen. Tobelle Limousins purchased a flush in her 2021. 50% pregnancy guarantee at 90 days if inserted by an approved ET technician. Freight subsidy available for transport.

Please note that Hyannis is pending his Australian DNA testing & then he will be registered. Location: Farmwest, Bunbury WA (DT)

Purchaser:

Price: \$.....

Lot 53 5 EMBRYOS - IMCPBLM930G x SCFPQ1

Vendor: Simon & Liz Vogt

RLF YARDLEY 601Y (IMCPG601) (HP*) (HB) (PN) (AA)
 BALAMORE ENDEAVOR 701E (IMCPBLM701E) (HP*) (HB*) (PN) (AA)
 CLARKS AFFECTIVE KISS (PEDPCDC137A) (P) (B) (PU)

Sire: BALAMORE GRYPHON 930G (IMCPBLM930G) (HP*) (B) (PN) (AA)

RPY PAYNES ELVIS 34X (IMCPF529) (2P) (PF)
 WGL ABERCROMBIE 35A (PEDPWGL35A) (P) (R) (PU)
 WGL XAMINER 7X (PEDPWGL7X) (P) (R) (PU)

RUNL XTRA-LOYAL 644 X (IMUPF141) (HP*) (HB*) (PN)
 RED OAK NAVIGATOR N22 (SCFPN22) (HP*) (HB*) (PN) (AA)
 MARYVALE HOLLYOAK H276 (AMSPH276) (HP*) (B) (PU)

Dam: RED OAK MISS MAGIC PRIZE Q1 (SCFPQ1) (HP*) (B) (PN) (AA)

WULFS ZANE X238Z (IMUPH238) (HP*) (B) (PN) (AA)
 SUMMIT MAGIC PRIZE L45 (HLGPL45) (2P) (PF) (AA)
 SUMMIT MAGIC PRIZE H31 (HLGPH31) (HP*) (PF)



Sire of Embryos: BALAMORE GRYPHON 930G (IMCPBLM930G) (HP*) (B) (PN) (AA)



Dam of Embryos: RED OAK MISS MAGIC PRIZE Q1 (SCFPQ1) (HP*) (B) (PN) (AA)

March 2022 Southern Limousin BREEDPLAN MATING PREDICTOR

CED	GEST	BWT	200D	400D	600D	MCW	MILK	SS	CWT	EMA	RIB	RUMP	IMF	DOC
+3.2	-5.9	+0.6	+26	+44	+55	+57	+9	+40						

Expected average progeny values are provided to assist breeders estimate the outcome of particular mating combinations. These values are NOT GROUP BREEDPLAN EBVs and should not be published as such. The actual EBVs for any individual progeny resulting from a particular mating are likely to vary from the expected average values.

An exciting opportunity to add some fresh and exciting black Limousin genetics to your herd. Homo Polled by pedigree. Balamore Gryphon and his sire Balamore Endeavor have been breeding the house down in Canada and Australia. Here is an excellent opportunity to purchase some Balamore Gryphon embryos from a young black Limousin donor that is going to kick some goals into the future. Exceptional mid parent EBV's and lots to look forward to when these calves are born! 2 pregnancy guarantee at 90 days if inserted by an approved ET technician. Location: TLG-VIC Camperdown (DT)

Purchaser:

Price: \$.....

Lot 54 6 EMBRYOS - IMUPH238 x SJMPH2

Vendor: Jordan Ridge

WZRK PRIMESTAR 861P (PEDPZ5504) (P) (B) (PU)
 WULFS XCLUSIVE 2458X (IMUPF2458) (HP*) (B) (PN) (AC)
 WULFS MISSIVE 2258M (IMUPX2120) (R) (PU)

Sire: WULFS ZANE X238Z (IMUPH238) (HP*) (B) (PN) (AA)

COLE WULF HUNT (IMUPB9207) (P) (HB*) (PN) (AA)
 WULFS MYRENE 2332M (IMUPD9461) (PU)
 WULFS JOY BELLS 9202 (IMUPU9202) (HP*) (R) (PU)

PREMIER DODGE RAM A78 (PREPA78) (P) (B) (PN) (AA)
 PREMIER BILLY THE KID (PREPE86) (B) (PF)
 PREMIER EXOTIC C39 (PREPC39) (PF)

Dam: MYERS LADY LUCK (SJMPH2) (P) (B) (PF)

DVFC COOKIE MONSTER 108H (IMUPT108) (P) (B) (PN) (AA)
 WATERFORD MELANCAULI (HASPA11) (P) (B) (PF)
 PREMIER CAULIFLOWER X78 (PREPX78) (PF)



Sire of Embryos: WULFS ZANE X238Z (IMUPH238) (HP*) (B) (PN) (AA)



Dam of Embryos: MYERS LADY LUCK (SJMPH2) (P) (B) (PF)

March 2022 Southern Limousin BREEDPLAN MATING PREDICTOR

CED	GEST	BWT	200D	400D	600D	MCW	MILK	SS	CWT	EMA	RIB	RUMP	IMF	DOC
+3.7	-4.5	+0.8	+24	+40	+52	+57	+6	+0.5	+39	+3.8	+0.3	+0.5	+0.2	+54

Expected average progeny values are provided to assist breeders estimate the outcome of particular mating combinations. These values are NOT GROUP BREEDPLAN EBVs and should not be published as such. The actual EBVs for any individual progeny resulting from a particular mating are likely to vary from the expected average values.

Package of 6. WHAT AN OPPORTUNITY!!

Here is the chance to secure the first embryos released publicly from one of the most notable show, donor and breeding females in the country MYERS LADY LUCK. This cow needs no introduction - 2014 Sydney Royal Supreme Exhibit, equal top price female alongside her daughter for \$30,000 at the 2021 Winter All Breeds Sale. Two full sibling daughters to these embryos have sold for \$24,000 (SJMPM11 - 2018 Sydney Royal Junior Champion) and \$16,250 (2021 Sydney Royal Class Winner). Sired by the proven Homo.polled/hetero black sire in WULFS ZANE who has 8 traits in the top 10% including: Docility, EMA, IMF, BW, CW, Rib fat, Rump Fat and GL. His progeny continue to excel both in production and the show ring with so much style and fertility. H2 also has two sons performing stud duties and her current calf at foot sired by SJMPN19 is nothing short of exceptional. This package is packed with predictable performance and phenotype with a legendary profile.

DONT MISS THIS CHANCE!! Location: Holbrook Breeders (Glycerol)

Purchaser:

Price: \$.....

DEEPFIELDS LIMOUSINS PRESENTS...

NEM JOHN WICK

25J



HOMO POLLED
LIMITED SEMEN WILL BE AVAILABLE

BW 98LBS WW 767 LBS YW 1300 LBS
YEARLING SCROTAL 36CM

JAN 21 CALF SELECTED FOR THE SUPER STRENGTH HE DISPLAYS THROUGH HIS VERY CONSISTANT COMMERCIALY FOCUSED COW FAMILY, HIS STRUCTURAL SOUNDNESS AND HIS FRESH PEDIGREE

Contact Kathy Curran Email: k_c_2@bigpond.com Mobile: 0419 606 881



2022 National Show & Sale Results

SECTION	SOLD	OFFERED	TOP	AVERAGE
SENIOR BULLS				
JUNIOR BULLS				
SENIOR FEMALES				
JUNIOR FEMALES				
GENETIC PACKAGES				

Sale Catalogue Disclaimer:

All reasonable care has been taken by the committee to ensure the information provided in this catalogue is correct at the time of publication. However the committee, vendors and agents make no representations about the accuracy, reliability or the completeness of any information provided in this catalogue and do not assume any responsibility for the use, or interpretation of the information in this catalogue.

Limousin National - Honour Board - Page 1

Year	Yvonne King-Forster Memorial Trophy for Supreme Exhibit (commenced 1989)	Show Case Trophy - for Supreme Exhibit (1986-1988); since 1989 awarded to Grand Champion of the opposite sex to Supreme Exhibit	Michael Tynan Memorial Prize of Excellence - Pen of 3 Bulls (commenced 2017)
1986		White Lakes Domino Williams Family	
1987		Tuerong Park Daniel John Stubbe	
1988		White Lakes Celebrity Williams Family	
1989	Collian Park Geraldine Ian & Caroline Collie	Merrindah General Gavin & Debra Wall	
1990	Ashfield Jacinta Stalcat Pty Ltd	Galwarri Heme George Varlamos	
1991	Riverview Jindavick Ian Zacher	Spry's Miss Attractive W&S Tindal & G&L Spry	
1992	Wilson Downs Rimway John Stubbe	Tuerong Park Honeysuckle John Stubbe	
1993	Weston Park Lewis Evans Family	Pilgrim Creek Kimberly Sue Wainwright	
1994	Belfield Loewe David & Gail Cummins	Temlen Lorna Michael Johns	
1995	Weston Park Nero Evans Family	White Lakes Harvest Moon Williams Family	
1996	White Lakes Primos Edge Williams Family	Spry's Krystal 3rd W&S Tindal & G&L Spry	
1997	White Lakes Quench Narrogin Agricultural College	Donna Valley Quicksilver Greg & Mary Withers	
1998	Yardarm Don Quixote Jane Bellinge	Tycass Park Quirino Robert & Elma Wilkie	
1999	Bruangil Park Taipan Bruce & Anne Gill	Birubi Solid Gold MT & MA Tynan	
2000	Fernlea Tristram Graeme & Lorraine Brand	Broombee Black Genene 5724 John Griffiths	
2001	Birubi Jackpot Annette & Michael Tynan	White Lakes Uniquely Royal Williams Family	
2002	Birubi In-Vestment Annette & Michael Tynan	Donna Valley Quality Greg & Mary Withers	
2003	White Lakes Vanilla Cream Williams Family	Kensal Working Class Man Michael & Jenni O'Sullivan	
2004	Premier Temptress Y3 Fred & Michelle Geard	White Lakes Yardstick Williams Family	
2005	Southwest Margaret Jean Y13 Daren Turner	Eltham Yes Sir Austin Steer	

Limousin National - Honour Board - Page 2

Year	Yvonne King-Forster Memorial Trophy for Supreme Exhibit <i>(commenced 1989)</i>	Show Case Trophy - for Supreme Exhibit <i>(1986-1988); since 1989 awarded to Grand Champion of the opposite sex to Supreme Exhibit</i>	Michael Tynan Memorial Prize of Excellence - Pen of 3 Bulls <i>(commenced 2017)</i>
2006	White Lakes All Spice Williams Family	Flemington Zoom Z70 Robson Family	
2007	White Lakes Whoopee Williams Family	White Lakes Bootlegger Williams Family	
2008	Donna Valley Pretty Lady X902 Greg & Mary Withers	Premier Big Bud B63 Fred & Michelle Geard	
2009	Ramornie Crusader C018 WR Tindal	Lochton Collies Choice B054 Progress Limousins	
2010	Donna Valley P. Krystal Dazzle Greg & Mary Withers	Summit Everest E1 Progress Limousins & Summit Livestock	
2011	Birubi Delta D144 MT & MA Tynan	Ballina Eggnog Peter & Marion Wilks	
2012	Shalone Nobel Prize F124 Eleanor Stewart	Birubi Zypora Z0456 MT & MA Tynan	
2013	Flemington Gadget G62 Mount View Orchards Batlow	Summit Cauliflower C13 Summit Livestock	
2014	Summit Payday H28 Summit Livestock	Summit Real Magic Summit Livestock	
2015	Flemington Rev Jaguar J9 Mount View Orchards Batlow	Birubi Helene H15 Annette & Michael Tynan	
2016	Warrawindi Krystal Gem K15 David & Alison Galpin	Birubi Kaiser K140 Annette & Michael Tynan	
2017	Birubi Lady Lavender L9 Annette Tynan	Flemington Longyard L36 Mount View Orchards Batlow	Mount View Orchards Batlow
2018	Progress Midnight Dreams M14 Progress Limousins	Garren Park Marcello M33 GR & KA Hedger	Summit Livestock
2019	Flemington Not a Chance N58 Mount View Orchards Batlow	Marcorna Nancy Rachel Marcorna Limousins	Summit Livestock
2020	Warrigal Pillow Talk P19 PG & JT Relf	Summit Rancher P49 Summit Livestock	**EVENT HELD ONLINE DUE TO COVID-19 RESTRICTIONS**
2021	Bushpark Krystal GR & KA Hedger	Chateau Qualification J, B & A McIntyre	**EVENT HELD ONLINE DUE TO COVID-19 RESTRICTIONS**

Judges of the Limousin National Show

1986	Gerald Spry	<i>Wagga Wagga, NSW</i>
1987	Bev Clayton	<i>New Zealand</i>
1988	Richard Oats	<i>England</i>
1989	Jerry Wulf	<i>USA</i>
1990	Pierre Gardette	<i>France</i>
1991	Noel Perry	<i>Clemont, QLD</i>
1992	Bob Dent	<i>Glenn Innes, NSW</i>
1993	Anthony Coat	<i>Eidsvold, QLD</i>
1994	Michael Fahey	<i>Copmanhurst, NSW</i>
1995	Norman Cruickshank	<i>Scotland</i>
1996	John Edwards	<i>USA</i>
1997	David Bennett	<i>Frances, SA</i>
1998	David Bondfield	<i>Stanthorpe, QLD</i>
1999	Len Carlson	<i>Gympie, QLD</i>
2000	Dick Whale	<i>Albury, NSW</i>
2001	Gerald Spry	<i>Wagga Wagga, NSW</i>
2002	Tim Bayliss	<i>Holbrook, NSW</i>
2003	Chris Knox	<i>Coonabarabran, NSW</i>

2004	Terry Noland	<i>Gympie, QLD</i>
2005	Selwyn Job	<i>Cumnock, NSW</i>
2006	Huw Evans	<i>Nundle, NSW</i>
2007	Graham Day	<i>Bordertown, SA</i>
2008	Jonathan Spence	<i>Keith, SA</i>
2009	Tom Baker	<i>Millicent, SA</i>
2010	Ross Canning	<i>Mortlake, VIC</i>
2011	Stephen Branson	<i>Mortlake, VIC</i>
2012	Graham Brown	<i>Winders, QLD</i>
2013	Roger Evans	<i>Tamworth, NSW</i>
2014	Paul Forman	<i>Bundaberg, QLD</i>
2015	Ben Davies	<i>Naracoorte, SA</i>
2016	Stephen Pearce	<i>Upper Barron, Qld</i>
2017	Jake Phillips	<i>Naracoorte, SA</i>
2018	Donna Robson	<i>Adelong, NSW</i>
2019	Peter Collins	<i>Tennyson, VIC</i>
2020	Glen Waldron	<i>Meandarra, QLD</i>
2021	John Rodd	<i>Tamworth, NSW</i>

Notes

Limousin National Show & Sale Warranty

This warranty is to ensure you have security in your investment when purchasing animals from the Limousin National Show & Sale. All animal / animals offered for sale are registered with the Australian Limousin Breeders' Society and are covered under this Warranty Declaration and is a separate document to the Limousin National Show & Sale Terms & Conditions of entry. A copy of the Terms & Conditions is available at the purchaser's request. For you as the buyer it provides a guide as to what warranty applies to your purchase and the duration of that warranty. Also it sets out the information required should you need to make a claim.

All vendors by entering in the National Show & Sale and having those entries accepted by the Sale Committee are bound by this Warranty.

FERTILITY WARRANTY - FEMALES

All females sold as unjoined (unless they have calves at foot) are warranted fertile to natural service within twelve months of the date of purchase. The purchaser is to contact the vendor immediately if a possible fertility issue arises. Females over twelve months and sold as joined will be provided with a Veterinary certification of pregnancy status.

The purchaser is to have the right to a full refund of the purchase price of the female or an agreed replacement female of the same value (excluding any costs and expenses of the purchaser) on submitting a veterinary report at any stage during the twelve month warranty period to the effect that the purchaser has been unable to get the female in calf to natural service. The veterinarian must state that in his/her opinion the female is of joining age and weight, there is no evidence that the female has suffered any injury or illness since being sold to the purchaser which could have affected her breeding ability. The veterinarian must also state that in his/her opinion there is no evidence that the female has been subjected to embryo transfer procedures. The veterinary report (together with a Statutory Declaration by the purchaser to the effect that the substance of the report is true and correct) must be forwarded to the vendor within fourteen days of the date of the veterinarian report.

FERTILITY WARRANTY - BULLS

All bulls are sold as fertile and capable of natural service. This warranty is over a six-month period commencing on the date of sale. The purchaser is to have the right to a full refund of the purchase price of the bull or an agreed replacement bull of the same value (excluding any costs and expenses of the purchaser) at any stage during the six months warranty period, subject to submitting a veterinarian's report stating that the bull is infertile or incapable of natural service. The veterinarian must also state that in his/her opinion the bull has not suffered any injury or illness since being sold to the purchaser which could have affected his breeding ability. The veterinary report (together with a Statutory Declaration by the purchaser to the effect that the substance of the report is believed by the purchaser to be true and correct) must be forwarded to the vendor within fourteen days of the date of the veterinarian report.

DOCILITY WARRANTY

Should the animal be found to be of an unacceptable temperament within fourteen days of the date of the sale, the purchaser has the right to a full refund of the purchase price of the animal (excluding any costs and expenses of the purchaser) or an agreed replacement animal of the same value, subject to the purchaser submitting a veterinarian's report stating that the animal is of an unacceptable temperament as defined by a score greater than 2.5 in the official scoring system of the Australian Limousin Breeders' Society. The veterinarian must state that in his/her opinion the animal has not been mistreated in a way which would have affected its behaviour since being sold to the purchaser. The veterinary report (together with a Statutory Declaration by the purchaser to the effect that the substance of the report is believed to be true and correct) must be forwarded to the vendor within fourteen days of the date of the veterinarian report.

DISPUTES AND LIABILITY OF VENDOR

In respect to claims no claim shall exceed the purchase price of the animal(s) or provision of a mutually acceptable replacement animal(s). All claims are to be attended to within fourteen days of receipt of any such claims. Any such claims are to be forwarded direct to the vendor with the required paperwork and the National Show & Sale Committee notified of any such claims. Should the vendor dispute a claim by the purchaser all the relevant reports and documentation are legal documents and can be used for the purpose of legal claim.

EXPLANATION OF THE SUFFIXES TO ANIMAL NAMES IN THIS CATALOGUE

Horn Status: (HP*) Homozygous Polled by DNA test (which has an accuracy of 92%), (HP) Homozygous Polled by progeny test, (2P) Homozygous Polled by Pedigree, (P) Polled, (S) Scurred.

Colour: (HB) DNA tested Homozygous Black, (2B) Homozygous Black by pedigree, (B) Black, (R) Red (not Apricot)

Protoporphyrin Status: (PN) Proto Normal, (PF) Proto free by pedigree, (PC) the animal is a carrier of the abnormal gene for Protoporphyrin, (PS) Proto Suspect (parent of diseased animal), (PU) the animal has not been tested for Protoporphyrin or have parents which have been tested normal or are free by pedigree.

Homozygous: Is the term where an animal has two copies of the particular gene (tested or pedigree) for a trait (colour, polled). AN example is Homozygous Polled where all progeny will be polled from that particular animal or Homozygous Black where all progeny will be black.

F94L: (AA) 2 copies, (AC) 1 copy, (2A) 2 copies by pedigree, (CC) no copies.

EXPLANATION OF ESTIMATED BREEDING VALUES

An Estimated Breeding Value (EBV) is an estimate of the genetic merit of that animal for each trait measured.

EBVs are provided for the following traits:

Calving Ease Direct: estimates the differences in the ability of a sire's calves to be born unassisted from a 2-year-old heifer.

Gestation Length: ranks sires for the time between conception and the birth of a calf. Shorter gestation is indicated by negative EBVs and longer by positive EBVs.

Birth Weight: indicates the genetic potential for birth weight. Positive EBVs indicate higher birth weights and negative EBVs indicate lower birth weights of progeny.

200, 400 & 600 Day Weight: give us an estimation of the animal's genetic potential for growth.

Mature Cow Weight: estimates differences between animals in live weights of cows at 5 years of age.

Milk: a key component of fast growth to weaning is the dam's maternal performance. A bull with a high milk EBV should produce daughters which milk well.

Scrotal Size: indicates whether the bull will produce sons with above average or below average scrotal sizes.

Carcase Weight: ranks animals for carcass weight.

Eye Muscle Area: ranks animals for eye muscle area measured at the 12th rib on a 300kg carcass.

Rib Fat: ranks animals for rib fat depth at the 12th rib on a 300kg carcass.

Rump Fat: ranks animals for fat depth at the p8 site on the rump on a 300kg carcass.

Intra Muscular Fat: ranks animals for the percentage of intramuscular fat at the 12th rib of a 300kg carcass.

Docility: is expressed as the increase or decrease in the percentage of progeny that will be scored as docile (score 1 or 2). Positive EBVs indicate a higher proportion of progeny that will be scored as docile and negative EBVs indicate a lower percentage of progeny being scored as docile.

Comparing EBVs: The EBVs for Limousins cannot be compared with EBVs for animal of other breeds. They should be compared with the current average EBV for the Limousin breed shown below.

Breed Average EBVs for 2020 Born Calves														
CED	GL	BWt	200	400	600	MCW	MLK	SS	CWT	EMA	RIB	RMP	IMF	DOC
+0.5	-2.1	+1.7	+21	+35	+48	+49	+7	+1.1	+30	+1.7	+0.0	-0.2	+0.0	+42

Accuracies: Accuracies are presented with each EBV and give an indication of the amount of information that has been used in the calculation of that EBV. The higher the accuracy the lower the likelihood of change in the animal's EBV as more information is analysed for that animal and its relatives.

Disclaimer: The Estimated Breeding Values (EBVs) contained within this sale catalogue were compiled by the Agricultural Business Research Institute (ABRI) from the data supplied by breeders. Neither the Australian Limousin Breeders' Society or ABRI oversee or audit the collection of this data.



THE LAND STOCK & LAND THE LAND STOCK & LAND THE LAND STOCK & LAND THE LAND STOCK & LAND
THE LAND STOCK & LAND THE LAND STOCK & LAND THE LAND STOCK & LAND THE LAND STOCK & LAND
THE LAND STOCK & LAND THE LAND STOCK & LAND THE LAND STOCK & LAND THE LAND STOCK & LAND
THE LAND STOCK & LAND THE LAND STOCK & LAND THE LAND STOCK & LAND THE LAND STOCK & LAND
THE LAND STOCK & LAND THE LAND STOCK & LAND THE LAND STOCK & LAND THE LAND STOCK & LAND



Continuing our proud sponsorship
of the 2022 Limousin National
YOUR NEWS, YOUR WAY



Nutrien Livestock. Your Breeding Stock Specialists.

VICTORIA	Ray Attwell	0428 836 136	Stephen Chalmers	0427 908 831
	Peter Godbolt	0457 591 929	Nick Farley	0427 529 335
NEW SOUTH WALES	Rick Power	0437 131 925	John Settree	0408 297 368
	Tim Woodham	0436 015 115	Brad Wilson	0417 467 911
QUEENSLAND	Colby Ede	0417 265 980	Mark Scholes	0409 229 651
SOUTH AUSTRALIA	Richard Miller	0428 849 327	Gordon Wood	0408 813 215
	Andrew Wilson	0439 354 228		