

Bull Sale Supplementary sheet

ANIMAL ID/TAG NO.	SEX	WEIGHT (KG)	SCROTAL MEASURE	P8	RIB	EMA (CM)	IMF	
1	M	842	42	6	5	131	3.7	
2	M	756	42	5	5	132	3.6	HOMOZYGOUS POLLED REFER TO SUPPLIMENTARY NOTES SEMEN TO BE COLLECTED
3	M	914	44	9	8	127	5.6	REFER TO SUPPLIMENTARY NOTES SEMAN RETAINED
4	M	742	39	8	6	126	4.6	
5	M	682	40	8	6	124	4.1	
6	M	744	44	6	5	124	3.3	
7	M	728	40	7	7	129	3.7	
8	M	790	44	5	5	135	4.1	
9	M	866	38	7	6	134	4.6	
10	M	892	39	6	6	134	4.9	
11	WITHDRAWN							
12	M	736	42	10	8	127	5.7	
13	M	778	38	9	7	133	4.9	
14	M	592	37	5	5	116	4.2	
15A	M	610	38	5	5	125	3.5	REFER SUPPLIMENTARY SHEET
16	M	650	43	11	8	120	5.8	
17	M	790	40	7	7	136	3.9	
18	M	682	41	7	6	128	5.1	
19	M	800	39	5	5	134	3.5	
20	M	708	43	8	6	125	5.4	
21	M	750	37	6	5	127	3.4	
22	M	694	39	8	6	126	4.5	HOMOZYGOUS POLLED
23	M	624	37	5	5	117	4.6	
24	M	620	42	5	5	120	4.1	
25	M	602	41	5	5	114	4.3	
26	M	600	40	5	5	118	4.1	
27	M	676	39	6	6	125	4.7	
28	M	742	42	5	5	124	3.8	
29	M	736	45	10	8	122	4.8	
30	M	718	38	7	7	127	3.6	
31	M	762	40	7	6	127	4.9	
32	M	670	41	7	7	124	4.1	
33	M	746	40	7	7	123	4.6	
34	M	686	40	7	7	122	4.2	
35	M	786	44	8	8	129	4.9	
36	M	728	41	7	5	126	3.7	
37	M	736	39	8	7	124	5.7	
38	M	688	41	7	6	125	3.7	
39	M	738	44	8	6	131	4.6	
40	M	652	41	8	7	121	4.1	
41	M	582	37	6	5	117	3.9	
FEMALES								
42	F	474		9	7	97	5.9	
43	F	518		9	7	98	3.6	
44	F	518		12	10	96	6.1	
45	F	546		9	8	110	5.9	
46	F	390		6	5	91	3.8	
47	F	415		7	5	83	3.3	

LOT 2 100 DOSES OF SEMEN TO BE COLLECTED AT VENDORS EXPENSE & AT PURCHASERS CONVIENENCE

LOT 3 100 DOSES OF SEMEN HAVE BEEN COLLECTED OF WHICH 25 STRAWS SOLD
BALANCE TO BE USED FOR IN HERD USE ONLY

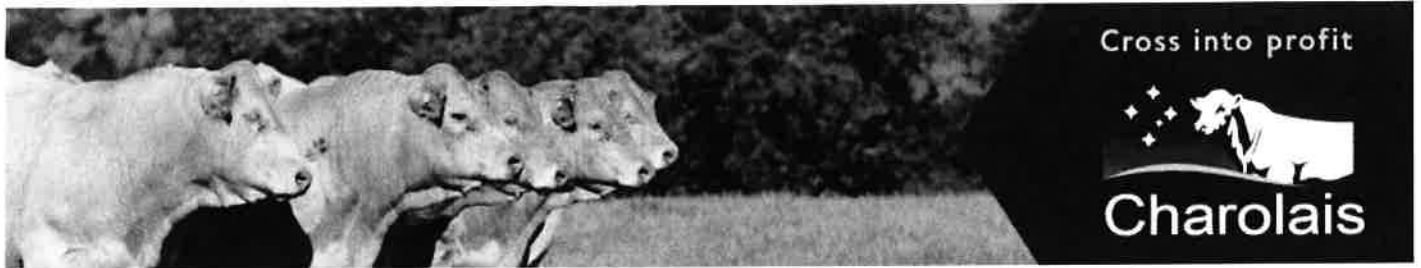

**Charolais Animal Details
BELBOURIE PARK R8 (AI) (P)**

15A

[Home](#) [Animal Enquiry](#) [EBV Enquiry](#) [Mating Predictor](#) [Member Enquiry](#) [Sale Catalogues](#) [Semen Catalogues](#) [Download Files](#) [Online Transactions](#)

Identifier/Tattoo: BELR8E
Sex: Male
Colour: White
Horn: Polled
Poll Status (DNA Test Result): Heterozygous Poll
Grade: Aust. Purebred
Birth Date: 16/08/2020
Calving Year: 2020
Status: Active
Registration Status: Registered
MD Status: Clear
Breed: Charolais: 100%
Sire: [ASHWOOD PARK RIO D213 F56E \(P\)](#)
Dam: [PARINGA HARVEY M331 \(P/S\)](#)
Breeder: [SAMANTHA O'DONNELL](#)
Current Owner: [SAMANTHA O'DONNELL](#)
SNP Case ID: 1335717 GGP100K
Progeny: None
Pedigree: [\[View\]](#)
Parent Verified: Verified to Sire

February 2022 Australasian Charolais BREEDPLAN Analysis																
	Calving Ease DIR (%)	Calving Ease DTRS (%)	Gestation Length (days)	Birth Wt. (kg)	200 Day Wt. (kg)	400 Day Wt. (kg)	600 Day Wt. (kg)	Mat. Cow Wt. (kg)	Milk (kg)	Scrotal Size (cm)	Carcase Wt. (kg)	Eye Muscle Area (sq.cm)	Rib Fat (mm)	Rump Fat (mm)	Retail Beef Yield (%)	IMF (%)
EBV	+12.7	+3.0	-5.5	-2.6	+10	+30	+35	+18	+18	+1.2	+19	+1.7	+1.9	+3.2	-1.5	+1.3
Accuracy	50%	45%	75%	72%	63%	67%	64%	60%	52%	76%	57%	54%	57%	56%	56%	54%
Breed Avg. EBVs for 2020 Born Calves Click for Percentiles																
EBV	+1.0	+0.6	-2.8	+0.2	+12	+24	+33	+34	+7	+1.1	+20	+1.6	+0.4	+0.4	+0.1	+0.2
Traits Analysed: GL,CE,BWT,400WT,SS,FAT,EMA,IMF																
Show Index Values																



Online Contact [Charolais](#) [Charolais Society of Australia Ltd](#)
 Site Designed & Supported by: [ABRI](#) i4 9.0.8, [Disclaimer](#) 16 March 2022 © Copyright 2022 All Rights Reserved.