

# MONTEREY

MURRAY GREYS & ANGUS



30TH ANNUAL PRODUCTION SALE  
WEDNESDAY, 2ND MARCH 2022  
AT 12.30 WST.

*"Market Focused,  
Performance Packed"*

WWW.MONTEREYONLINE.COM.AU  
BULLER@ACTIV8.NET.AU

# Checklist

- ✓ MONTEREY QUALITY ASSURANCE
- ✓ JBAS 8
- ✓ PERFORMANCE TESTED
- ✓ PREPUTIAL STRUCTURE AND TESTICULAR FUNCTION INDEPENDENTLY ASSESSED
- ✓ FREE DELIVERY TO REGIONAL CENTRES
- ✓ SOCIETY TRANSFER ARRANGED
- ✓ EAR NOTCHED & TESTED FREE FOR BVDV
- ✓ VIBRIO, BVDV & BoHV VACCINATED
- ✓ SEMEN TESTED
- ✓ VACCINATED 7 IN 1

The Zoetis logo, featuring the word "zoetis" in a white, lowercase, sans-serif font on a dark red rectangular background.The Monterey logo, consisting of the word "MONTEREY" in a bold, black, uppercase, sans-serif font, with the tagline "Performance in the West" in a smaller, italicized, black, sans-serif font below it. The text is enclosed in a stylized orange oval shape.

Image courtesy of Farm Weekly

# MONTEREY

## MURRAY GREYS & ANGUS

### 30TH ANNUAL PRODUCTION SALE

WEDNESDAY 2ND MARCH 2022

at Monterey, 34 Capewell Rd, Karridale, W.A.

*To celebrate our 30th Annual Sale and almost 50 years of cattle breeding, we are giving a fabulous set of Tramontina steak knives to all purchasers.*

Complimentary morning tea and barbeque lunch supplied.

### Stud Lots

**40** Stud & Commercial Murray Grey bulls

**40** Stud & Commercial Angus bulls

**58** Murray Grey and Angus females

### Order of Sale

The sale will commence at 12.30pm, with the first run of 20 Angus bulls, followed by the first run of 20 Murray Grey bulls, alternating until all lots are sold, followed by the female lots.

**All cattle will be penned for inspection on sale day, sale will be run as a video auction.**

#### SELLING AGENTS



Alec Williams	0428 717 447	Jamie Abbs	0409 001 546
Tim Spicer	0427 812 194	Peter Storch	0427 099 587
Nathan King	0488 582 455	Paul Mahony	0437 115 482
Pearce Watling	0437 844 528	Tiny Holly	0422 272 727

#### TELEPHONE BIDDING AND AUCTIONS PLUS AVAILABLE

- Contact Gary or Agents for details



*Buy and Sell stock nationally*

#### DELIVERY OF STUD LOTS

Local delivery of stud lots will be organised by Monterey. All other stud lots sold at auction will be delivered free of charge to nominated regional centres (Albany, Mt. Barker, Kojonup, Esperance, Manjimup, Boyanup, Brunswick, Waroona, Midland, Geraldton).

Generous assistance is available to interstate purchasers - *Contact us for more details.*

**Gary 0419 958 579 Julie 0408 958 531**



Welcome to our 30th Annual Monterey Sale.

Having experienced the best Autumn in living memory, we were jarred by the wettest Winter here since 1964 with nearly 50 inches falling by the end of August. Spring remained very cold and cloudy in contrast to normal Springs, so it was indeed comforting to see the cattle do so well through this trying period.

Cattle prices have risen to new levels in the past 12 months and the cow-calf producer is being rewarded like never before.

This year marks our 30th Annual Sale, and it has been quite a ride. In the early years of the Monterey stud, we sold bulls and females in the combined Murray Grey breeders' sales held at Kojonup, before starting our own production sale in 1992. We held twenty Annual Production sales at the Knutsford selling complex at Kojonup owned by Pat Walsh and family, before moving to an on - property sale here at Karridale when Knutsford closed.

With 54 years involvement in Murray Greys and 38 years breeding Angus, we know the bloodlines and what it takes to breed a balanced animal. That is, born without fuss, robust and fast growing, easy doing with ideal muscle development, calm temperament, and structural correctness. It all adds up to 'type' – sires must fit our type – providing enduring consistency. Whilst we have been in Murray Grey Breedplan since its inception, and feel it somewhat accurately represents our cattle, in herd, we have abandoned Angus Breedplan, because we felt this was re-directing our breeding program away from industry relevant cattle towards breeding a fancy set of numbers which the processors won't pay you for - we believe in actuals, not estimates!

Of course, the foundation of any herd is its females, and we are proud of the reputation we have built over many years for the quality of our cows, both Grey and Black. These females being offered represent serious performance bloodlines and offer great potential. Monterey sold the top priced female and bull at the 2021 Murray Grey National Sale and set a record for females when topping the 2021 Murray Grey Premier Sale in October at \$18,000.

Congratulations must also go to all our clients who have achieved fantastic returns for their cattle over the past year.

Long-time client Scott River Trading sold 2 pens of outstanding Monterey bloodline Murray Grey PTIC heifers in the recent Nutrien Specially Selected Female Sale for a sale record of \$4500. Another worthy mention is RH Norman and Son for setting a Boyanup Saleyard record for their ex-Monterey sire sold to processors for \$4030.

Just when we thought last year's bull sale team was our best – this year's team has more depth of quality as well as more outstanding sire prospects. As always, all bulls have been through a rigorous programme with all having been fully vaccinated, semen evaluated, and reproductive apparatus assessed.

We look forward to your company on sale day. To mark our milestone 30th Annual Sale, we are giving all successful purchasers a box of Monterey engraved steak knives, in appreciation of the support our clients have given us over the years.

If you have any queries beforehand, please don't hesitate to contact us.

Best wishes for the coming year.

*Gary and Julie*

# General Information

## PRE-SALE INSPECTIONS:

The sale cattle will be available for public inspection at the Monterey, 34 Capewell Rd, Karridale the day before the sale, and from 10.00am on sale day, or at an earlier date on property at Monterey. Enquiries and inspections welcomed..

## BULLS: PHYSICAL EXAMINATION: SCROTAL CIRCUMFERENCE: SEMEN TESTING

All MONTEREY sale bulls have been thoroughly examined for breeding and structural soundness and have had their testicles measured and details are listed in the catalogue. Please note, bulls 18 months or older should have a scrotal circumference of no less than 32cm, however bulls in this sale average 40+cm. **All bulls have undergone a semen evaluation. Tests conducted by FarmWest.**

## HEALTH TESTS:

**MONTEREY HAS A HERD HEALTH SCORE OF JBAS 8, WITH CATTLE ELIGIBLE TO GO TO ANY HERD IN ANY STATE.** All stud cattle offered for sale are guaranteed free of brucellosis, TB, mannosidosis and Johnes disease. Sales to interstate buyers are conditional on the cattle passing the necessary health tests for entry into the purchaser's state.

**As added protection for clients all Monterey bulls are vaccinated according to the Zoetis STAR programme.**

## SELLING AGENTS:

The sale will be conducted by Elders and Nutrien as agents in conjunction. A rebate of 3% will be paid to any outside agents introducing buyers **in writing 24 hours prior to the sale** and settling within 7 days. The rebate will apply on all stud lots, both male and female.

## VENDOR WARRANTY:

All the cattle being offered have been produced and reared under entirely natural conditions. They have not been given any growth promotants nor have they been artificially reared. All bulls and females are guaranteed fertile. To this end, all bulls have been semen tested very recently. **Monterey Murray Grey and Angus bulls carry a 2year warranty for structural or genetic problems.** Where disease or injury causes infertility or inability to serve, **or in multiple mating situations**, this guarantee does not apply. Any claims to be accompanied by a veterinary certificate. **This warranty is not an insurance policy**, and we strongly recommend you insure your purchases.

## HEALTH AND SAFETY OF VISITORS

**Please observe COVID protocols on the day of sale.**

**Under normal circumstances, our bulls are quiet to handle, however even the quietest bull is in fact an unpredictable animal, so be alert.**

**Do not crowd the bulls or loiter inside the pens unnecessarily.**

**Please call an escort through the bulls if required.**

**VISITORS ENTER THE CATTLE PENS AT THEIR OWN RISK  
NO CHILDREN ALLOWED IN PENS**

## DISCLAIMER:

The information contained in this catalogue is believed to be correct. All care has been taken in its preparation. However no responsibility is taken for any inadvertent errors or omissions.

# ANGUS Reference Sires

## MONTEREY NAVAJO N9<sup>SV</sup>

DOB: 07/03/2017

Registration Status: HBR

Genetic Status: AMFU,CAFU,DDFU,NHFU

KAROO W109 DIRECTION Z181<sup>SV</sup>  
 CARABAR DOCKLANDS D62<sup>PV</sup>  
 CARABAR BLACKCAP MARY B12<sup>PV</sup>  
**Sire: MILLAH MURRAH DOCKLANDS J193<sup>SV</sup>**  
 MILLAH MURRAH DIGBY D108<sup>PV</sup>  
 MILLAH MURRAH BRENDA F123<sup>PV</sup>  
 MILLAH MURRAH BRENDA D113<sup>PV</sup>

ARDROSSAN DIRECTION X3<sup>#</sup>  
 LAWSONS GAR DIRECTION X3 A423<sup>#</sup>  
 YTHANBRAE GAR NEW DESIGN 036 W55<sup>#</sup>  
**Dam: MONTEREY VANILLA F53<sup>#</sup>**  
 848 OF TURIROA<sup>#</sup>  
 MONTEREY VANILLA A14<sup>#</sup>  
 MONTEREY VANILLA V5<sup>#</sup>



February 2022 TransTasman Angus Cattle Evaluation									
TACE	Dir	Dtrs	GL	BW	200 W	400 W	600 W	MCW	Milk
<b>EBV</b>	<b>+3.2</b>	<b>+4.0</b>	<b>-5.0</b>	<b>+4.4</b>	<b>+44</b>	<b>+84</b>	<b>+117</b>	<b>+88</b>	<b>+22</b>
ACC	55%	48%	66%	73%	69%	68%	69%	67%	62%
Perc	47	40	44	57	79	69	50	73	13
DTC	SS	CWT	EMA	Rib	Rump	RBV	IMF	NFI-F	Doc
<b>-9.1</b>	<b>+3.5</b>	<b>+66</b>	<b>+4.7</b>	<b>+1.4</b>	<b>+1.0</b>	<b>+0.0</b>	<b>+0.8</b>	<b>+0.55</b>	-
40%	69%	63%	60%	65%	62%	62%	60%	51%	-
3	7	51	73	14	17	70	91	87	-

Selection Index	
Angus Breeding Index	AB Low Feed Cost Index
<b>\$186</b>	<b>\$328</b>
62	60

Traits Observed: 400WT,600WT,SC, Scan(EMA,Rib,Rump,IMF),Genomics

Statistics: Number of Herds: 1, Prog Analysed: 8

**Notes:** Top priced bull of his year, selling for \$19,000 to the Forrester family. A seriously impressive bull with his muscling, volume, style and huge weight for age. As one prominent breeder said, "He looks better than all the semen catalogue bulls!". His sons have his stamp and are sure to appeal. Shown once as Supreme All Breeds Exhibit at Busselton. 5 excellent sons catalogued.

## MONTEREY MASCOT M188<sup>#</sup>

DOB: 30/06/2016

Registration Status: HBR

Genetic Status: AMFU,CAFU,DDF,NHFU

KAROO W109 DIRECTION Z181<sup>SV</sup>  
 CARABAR DOCKLANDS D62<sup>PV</sup>  
 CARABAR BLACKCAP MARY B12<sup>PV</sup>  
**Sire: MILLAH MURRAH DOCKLANDS J193<sup>SV</sup>**  
 MILLAH MURRAH DIGBY D108<sup>PV</sup>  
 MILLAH MURRAH BRENDA F123<sup>PV</sup>  
 MILLAH MURRAH BRENDA D113<sup>PV</sup>

ARDROSSAN DIRECTION X3<sup>#</sup>  
 LAWSONS GAR DIRECTION X3 A423<sup>#</sup>  
 YTHANBRAE GAR NEW DESIGN 036 W55<sup>#</sup>  
**Dam: MONTEREY DUTCHESS G25<sup>#</sup>**  
 LAWSONS NEW DESIGN 1407 Y1539<sup>SV</sup>  
 MONTEREY DUTCHESS B27<sup>#</sup>  
 MONTEREY DUTCHESS U3<sup>#</sup>



February 2022 TransTasman Angus Cattle Evaluation									
TACE	Dir	Dtrs	GL	BW	200 W	400 W	600 W	MCW	Milk
<b>EBV</b>	<b>+5.5</b>	<b>+4.1</b>	<b>-6.7</b>	<b>+3.5</b>	<b>+45</b>	<b>+86</b>	<b>+112</b>	<b>+77</b>	<b>+23</b>
ACC	50%	43%	58%	70%	63%	62%	67%	61%	54%
Perc	27	39	20	35	75	63	60	87	10
DTC	SS	CWT	EMA	Rib	Rump	RBV	IMF	NFI-F	Doc
<b>-8.7</b>	<b>+3.6</b>	<b>+65</b>	<b>+3.7</b>	<b>+1.2</b>	<b>+1.9</b>	<b>-0.3</b>	<b>+1.3</b>	<b>+0.29</b>	-
36%	66%	54%	53%	55%	55%	53%	51%	44%	-
4	6	58	86	17	7	80	78	63	-

Selection Index	
Angus Breeding Index	AB Low Feed Cost Index
<b>\$208</b>	<b>\$347</b>
39	45

Traits Observed: BWT,600WT,SC, Scan(EMA,Rib,Rump,IMF)

**Notes:** Originally sold through our Summer sale and re-purchased for use in our herd. One of the best decisions we've made. Terrific individual who is really stamping his progeny with his outstanding attributes. Has so much power, shape, structural correctness and softness for such a big bull, yet his calves are born at a very modest birthweight. Was admired by many at the Gingin 100yr Angus event. 7 very good sons catalogued.

## MILLAH MURRAH DOCKLANDS J193<sup>SV</sup>

DOB: 10/07/2013

Registration Status: HBR

Genetic Status: AMFU,CAFU,DDF,NHFU

ARDROSSAN DIRECTION W109<sup>PV</sup>  
 KAROO W109 DIRECTION Z181<sup>SV</sup>  
 KAROO FLATS MADONNA V56<sup>#</sup>  
**Sire: CARABAR DOCKLANDS D62<sup>PV</sup>**  
 BON VIEW NEW DESIGN 1407<sup>#</sup>  
 CARABAR BLACKCAP MARY B12<sup>PV</sup>  
 BOOROOMOOKA TRACY T4<sup>SV</sup>

BOOROOMOOKA NEUTRON A238<sup>PV</sup>  
 MILLAH MURRAH DIGBY D108<sup>PV</sup>  
 MILLAH MURRAH FLOWER A70<sup>PV</sup>  
**Dam: MILLAH MURRAH BRENDA F123<sup>PV</sup>**  
 TE MANIA INFINITY 04 379 AB<sup>#</sup>  
 MILLAH MURRAH BRENDA D113<sup>PV</sup>  
 MILLAH MURRAH BRENDA B21<sup>PV</sup>



February 2022 TransTasman Angus Cattle Evaluation									
TACE	Dir	Dtrs	GL	BW	200 W	400 W	600 W	MCW	Milk
<b>EBV</b>	<b>+8.9</b>	<b>+7.1</b>	<b>-9.4</b>	<b>+1.4</b>	<b>+44</b>	<b>+82</b>	<b>+104</b>	<b>+53</b>	<b>+29</b>
ACC	75%	66%	88%	93%	88%	89%	89%	85%	84%
Perc	6	11	3	6	80	73	77	99	1
DTC	SS	CWT	EMA	Rib	Rump	RBV	IMF	NFI-F	Doc
<b>-12.4</b>	<b>+4.2</b>	<b>+66</b>	<b>+2.2</b>	<b>+3.2</b>	<b>+4.0</b>	<b>-1.2</b>	<b>+0.9</b>	<b>+0.67</b>	<b>-15</b>
58%	87%	80%	79%	81%	80%	78%	77%	67%	80%
1	2	51	96	2	1	96	89	93	97

Selection Index	
Angus Breeding Index	AB Low Feed Cost Index
<b>\$246</b>	<b>\$382</b>
9	21

Traits Observed: BWT,200WT(x2),400WT,SC, Scan(EMA,Rib,Rump,IMF),DOC,Genomics

Statistics: Number of Herds: 15, Prog Analysed: 116, Genomic Prog: 25

**Notes:** Purchased at 14mths for \$17,000 (second top price at the 2014 Millah Murrah sale). A maternal brother to Ascot Hallmark. Described by Ross Thompson as "a cracking calf from a super performing young cow". Has matured into a massive volume sire with magnificent coat type and style to burn. Sired our 2018 and 2019 top priced bulls. Ultra quiet natured bull. Top 1% calving ease yet progeny have massive weight for age. His sons have sold to \$30,000 and his daughters are outstanding.

# ANGUS Reference Sires

## MILLAH MURRAH REALITY K61<sup>PV</sup>

DOB: 05/02/2014

Registration Status: HBR

Genetic Status: AMFU,CAFU,DDF,NHFU

SCHURR 77 1346 EXCEL<sup>#</sup>  
 SCHURRTOP REALITY X723<sup>#</sup>  
 SCHURRTOP 8019 V141<sup>#</sup>  
**Sire: MATAURI REALITY 839<sup>#</sup>**  
 TE MANIA ULONG U41<sup>SV</sup>  
 MATAURI 06663<sup>#</sup>  
 MATAURI 04456 AB<sup>#</sup>

TE MANIA BARTEL B219<sup>PV</sup>  
 DUNOON EVIDENT E614<sup>PV</sup>  
 DUNOON ELSA B681<sup>SV</sup>  
**Dam: MILLAH MURRAH FLOWER H76<sup>PV</sup>**  
 H A POWER ALLIANCE 1025<sup>#</sup>  
 MILLAH MURRAH FLOWER C76<sup>SV</sup>  
 MILLAH MURRAH FLOWER Y57<sup>#</sup>



February 2022 TransTasman Angus Cattle Evaluation									
TACE	Dir	Dtrs	GL	BW	200 W	400 W	600 W	MCW	Milk
EBV	+8.5	+2.3	-2.2	+2.9	+44	+81	+104	+84	+27
ACC	69%	62%	86%	88%	88%	89%	90%	83%	80%
Perc	8	58	86	23	80	77	78	79	2
DTC	SS	CWT	EMA	Rib	Rump	RBV	IMF	NFI-F	Doc
-5.4	+5.4	+53	+7.7	+2.2	+0.1	+1.0	+2.3	+0.62	+12
58%	87%	78%	76%	77%	77%	74%	73%	66%	59%
36	1	89	25	6	36	28	39	91	35

Selection Index	
Angus Breeding Index	AB Low Feed Cost Index
\$195	\$334
52	55

Traits Observed: GL,BWT,200WT,400WT,SC, Scan(EMA,Rib,Rump,IMF),DOC,Genomics

Statistics: Number of Herds: 6, Prog Analysed: 133, Genomic Prog: 35

**Notes:** Another quality youngster purchased for \$15,000 as a yearling. If you want to add quality to your replacement females, you need a Reality son. His dam is a super cow, having sold back in 2013 for \$28,000 - top price at the MM mature cow dispersal. A son has been junior and Grand champion at the Perth Royal Show. Sons have sold to \$12,000. Calving Ease sire.

## MILLAH MURRAH TEX K37<sup>PV</sup>

DOB: 29/01/2014

Registration Status: HBR

Genetic Status: AMFU,CAFU,DDFU,NHFU

WAITARA VALLEY BIG MAX<sup>#</sup>  
 WAITARA VALLEY TEX<sup>#</sup>  
 WAITARA VALLEY L578<sup>#</sup>  
**Sire: HINGAIA 469<sup>#</sup>**  
 BACK TRACK P&P ROYAL 28<sup>#</sup>  
 HINGAIA 910<sup>#</sup>  
 HINGAIA D208<sup>#</sup>

ARDROSSAN APOLLO A334<sup>SV</sup>  
 ARDROSSAN APOLLO D324<sup>PV</sup>  
 ARDROSSAN WILCOOLA Z31<sup>PV</sup>  
**Dam: MILLAH MURRAH PRUE G89<sup>PV</sup>**  
 TE MANIA INFINITY 04 379 AB<sup>#</sup>  
 MILLAH MURRAH PRUE E7<sup>PV</sup>  
 MILLAH MURRAH C63<sup>SV</sup>



February 2022 TransTasman Angus Cattle Evaluation									
TACE	Dir	Dtrs	GL	BW	200 W	400 W	600 W	MCW	Milk
EBV	-1.0	-2.8	-3.2	+6.4	+43	+86	+118	+123	+15
ACC	69%	62%	78%	87%	86%	87%	90%	81%	77%
Perc	77	91	74	91	81	61	47	16	75
DTC	SS	CWT	EMA	Rib	Rump	RBV	IMF	NFI-F	Doc
-6.0	+3.6	+62	+2.6	-2.8	-2.3	+1.9	-0.4	-0.78	+16
59%	86%	78%	76%	78%	77%	75%	73%	66%	61%
27	6	67	94	98	90	7	99	1	23

Selection Index	
Angus Breeding Index	AB Low Feed Cost Index
\$97	\$241
99	95

Traits Observed: BWT,200WT,400WT,SC, Scan(EMA,Rib,Rump,IMF),DOC,Genomics

Statistics: Number of Herds: 3, Prog Analysed: 109, Genomic Prog: 25

**Notes:** Magnificent individual with the most impeccable feet and legs on any sire purchased. Phenomenal easy doing bull who maintains himself regardless of the season, and settles his herd quickly. Has frequently sired 70+ calves a season. Fantastic temperament, coat type and structural correctness. Provides progeny with outstanding carcasses with great weight for age and eye catching butt profiles. His daughters are a bit special too. 6 sons catalogued.

## MONTEREY PATRIARCH 102 P102<sup>SV</sup>

DOB: 06/05/2018

Registration Status: HBR

Genetic Status: AMFU,CAFU,DDFU,NHFU

SITZ UPWARD 307R<sup>SV</sup>  
 PLATTEMERE WEIGH UP K360<sup>#</sup>  
 BARBARA OF PLATTEMERE 337<sup>#</sup>  
**Sire: MONTEREY MINESWEEPER M59<sup>SV</sup>**  
 KOOJAN HILLS UNLIMITED F237<sup>SV</sup>  
 MONTEREY EBONY K124<sup>#</sup>  
 MONTEREY EBONY G13<sup>#</sup>

VERMILION NEW DESIGN L805<sup>SV</sup>  
 VERMONT DUKE E193<sup>PV</sup>  
 VERMONT BLACKBIRD X292<sup>#</sup>  
**Dam: MONTEREY VANILLA M84<sup>#</sup>**  
 MONTEREY BADGINGARRA B164<sup>SV</sup>  
 MONTEREY VANILLA E97<sup>#</sup>  
 MONTEREY VANILLA B24<sup>#</sup>



February 2022 TransTasman Angus Cattle Evaluation									
TACE	Dir	Dtrs	GL	BW	200 W	400 W	600 W	MCW	Milk
EBV	-1.1	+1.7	-3.2	+4.8	+56	+96	+132	+111	+21
ACC	49%	42%	66%	69%	66%	65%	67%	64%	58%
Perc	78	64	74	66	20	29	18	32	21
DTC	SS	CWT	EMA	Rib	Rump	RBV	IMF	NFI-F	Doc
-2.4	+1.6	+71	+5.3	-1.7	-2.4	+1.6	+0.2	-0.51	-
34%	60%	61%	58%	63%	60%	60%	57%	48%	-
86	68	33	63	90	91	12	98	2	-

Selection Index	
Angus Breeding Index	AB Low Feed Cost Index
\$176	\$312
71	71

Traits Observed: BWT,Genomics

Statistics: Number of Herds: 2, Prog Analysed: 1

**Notes:** A high libido son of Monterey Minesweeper M59 who sold for 2nd top price of \$15,000 at our 2018 sale to Nixon Bros. Used exclusively over heifers - this being his first crop. Has really put the shape, weight and style of his sire into his progeny.

# ANGUS Reference Sires

## PRIME JUGGERNAUT N77<sup>SV</sup>

DOB: 23/02/2017

Registration Status: HBR

Genetic Status: AMFU,CAFU,DDFU,NHFU

TE MANIA AMBASSADOR A134SV  
TUWHARETOA REGENT D145PV  
LAWSONS HENRY VIII Y5SV  
**Sire: PRIME JUGGERNAUT J15SV**  
TE MANIA ULONG U41SV  
PRIME LOWAN F20SV  
PRIME LOWAN D13#

TE MANIA EMPEROR E343PV  
PRIME EMPEROR H92SV  
PRIME JEDDA X601 E91#  
**Dam: PRIME ZANDY K80#**  
L T 598 BANDO 9074#  
PRIME ZANDY G28#  
PRIME ZANDY E93#



Pictured at 10 months

February 2022 TransTasman Angus Cattle Evaluation									
TACE	Dir	Dtrs	GL	BW	200 W	400 W	600 W	MCW	Milk
EBV	+2.6	+1.9	-4.4	+4.8	+58	+103	+124	+104	+18
ACC	63%	55%	83%	79%	74%	72%	74%	71%	66%
Perc	52	62	55	66	14	15	33	43	48
DTC	SS	CWT	EMA	Rib	Rump	RBV	IMF	NFI-F	Doc
-7.1	+0.2	+74	+8.0	+0.6	-0.6	+0.8	+1.8	-0.24	-7
46%	71%	68%	64%	69%	66%	66%	64%	56%	56%
13	98	24	22	31	55	36	59	9	90

Selection Index	
Angus Breeding Index	AB Low Feed Cost Index
\$241	\$398
11	13

**Traits Observed:** GL,BWT,200WT,400WT(x2),SC, Scan(EMA,Rib,Rump,IMF),DOC,Structure(Claw Set x 1, Foot Angle x 1),Genomics

**Statistics:** Number of Herds: 2, Prog Analysed: 41

**Notes:** Purchased at 12mths. His sire sold for \$45,000 as a yearling. Very long, well muscled bull with a terrific smooth front and impressive backend. Excellent structure with great depth of heel. Used over heifers with no assists and has produced fast growing progeny with doing ability and very good muscle development.

## PRIME UP RIVER N40<sup>SV</sup>

DOB: 04/02/2017

Registration Status: HBR

Genetic Status: AMFU,CAFU,DDFU,NHFU

CONNELLY ONWARD#  
SITZ UPWARD 307RSV  
SITZ HENRIETTA PRIDE 81M#  
**Sire: THOMAS UP RIVER 1614PV**  
RITO 112 OF 2536 RITO 616#  
THOMAS CAROL 7595#  
THOMAS CAROL 1246#

TE MANIA AFRICA A217PV  
PRIME AFRICA G25SV  
PRIME JEDDA B47#  
**Dam: PRIME ROCKLYN K94#**  
LAWSONS DINKY-DI Z191SV  
PRIME DINKY DI E67#  
PRIME ROCKLYN A23#



Thomas Up River 1614 (sire of N40)

February 2022 TransTasman Angus Cattle Evaluation									
TACE	Dir	Dtrs	GL	BW	200 W	400 W	600 W	MCW	Milk
EBV	+9.8	+4.9	-4.3	+3.1	+46	+82	+96	+60	+21
ACC	65%	56%	84%	83%	77%	75%	76%	74%	68%
Perc	3	30	56	26	68	74	89	97	22
DTC	SS	CWT	EMA	Rib	Rump	RBV	IMF	NFI-F	Doc
-6.0	+2.1	+49	+5.0	+0.4	+1.5	+0.0	+2.4	+0.28	+2
47%	72%	70%	65%	70%	67%	67%	65%	58%	55%
27	45	95	68	36	10	70	36	62	67

Selection Index	
Angus Breeding Index	AB Low Feed Cost Index
\$234	\$358
15	37

**Traits Observed:** GL,BWT,200WT,400WT(x2),SC, Scan(EMA,Rib,Rump,IMF),DOC,Structure(Claw Set x 1, Foot Angle x 1),Genomics

**Statistics:** Number of Herds: 2, Prog Analysed: 42

**Notes:** Regarded by many good judges as the 'pick' bull of the sale when we purchased him at 12mths. Used over heifers with outstanding results. Progeny are long, deep and thick with plenty of style. Outcross genetics and would suit any herd seeking top quality sires to join heifers.



Lot 82 - MONTEREY VANILLA M11  
She has a very classy son at LOT 2.





**Lot 2 - MONTEREY ROCKY R69**



**Lot 3 - MONTEREY RENOVATOR R53**



**Lot 5 - MONTEREY REPECHAGE R48**



**Lot 14 - MONTEREY ROBOT R22**



**Lot 15 - MONTEREY REPORTER R47**



**Lot 18 - MONTEREY REGENT R13**

# ANGUS Lots 1-20, 41-60

## LOT 1 MONTEREY ROCKET R68

**DOB: 08/05/2020**

**Tattoo: WGJR68**

**Genetic Status:**

CARABAR DOCKLANDS D62<sup>PV</sup>  
MILLAH MURRAH DOCKLANDS J193<sup>SV</sup>  
MILLAH MURRAH BRENDA F123<sup>PV</sup>

SILVEIRAS CONVERSION 8064<sup>#</sup>  
MILLAH MURRAH CONVERSION J42<sup>SV</sup>  
MILLAH MURRAH HONEY G108<sup>PV</sup>

**Notes:** Very long, well muscled bull with excellent head carriage and mobility. Impressive B+ butt profile and great weight for age (despite a cold, wet winter and lack of spring flush). Excellent Angus bull! Wt 866kg Sc 44cm.

**Sire: MONTEREY MASCOT M188<sup>#</sup>**

**Dam: MONTEREY VANILLA N57<sup>#</sup>**

LAWSONS GAR DIRECTION X3 A423<sup>#</sup>  
MONTEREY DUTCHESS G25<sup>#</sup>  
MONTEREY DUTCHESS B27<sup>#</sup>

MONTEREY DIPLOMAT D184<sup>SV</sup>  
MONTEREY VANILLA J10<sup>#</sup>  
MONTEREY VANILLA D8<sup>#</sup>

### RAW DATA

Birth Weight	Weight	Frame Score	Scrotal	EMA (cm <sup>2</sup> )	IMF %
<b>38kg</b>	<b>866kg</b>	<b>6.4</b>	<b>44cm</b>	-	-

Purchaser: ..... \$ .....

## LOT 2 MONTEREY ROCKY R69

**DOB: 08/05/2020**

**Tattoo: WGJR69**

**Genetic Status:**

CARABAR DOCKLANDS D62<sup>PV</sup>  
MILLAH MURRAH DOCKLANDS J193<sup>SV</sup>  
MILLAH MURRAH BRENDA F123<sup>PV</sup>

MILLAH MURRAH EQUITY E123<sup>PV</sup>  
MILLAH MURRAH EQUITY J110<sup>SV</sup>  
MILLAH MURRAH ABIGAIL E8<sup>PV</sup>

**Notes:** Moderate framed, very well built youngster with plenty of muscle development, softness and style - all the attributes you want in your weaners to make them stand out from the crowd. 'B' butt profile, and huge nuts. His dam is an outstanding young female. #3 for scrotal in the Angus sale mob. Wt 850kg Sc 47cm.

**Sire: MONTEREY MASCOT M188<sup>#</sup>**

**Dam: MONTEREY VANILLA M11<sup>#</sup>**

LAWSONS GAR DIRECTION X3 A423<sup>#</sup>  
MONTEREY DUTCHESS G25<sup>#</sup>  
MONTEREY DUTCHESS B27<sup>#</sup>

SPRINGDALE HERCO 600<sup>#</sup>  
MONTEREY VANILLA F50<sup>#</sup>  
MONTEREY VANILLA Z106<sup>#</sup>

### RAW DATA

Birth Weight	Weight	Frame Score	Scrotal	EMA (cm <sup>2</sup> )	IMF %
<b>38kg</b>	<b>850kg</b>	<b>6.5</b>	<b>47cm</b>	-	-

Purchaser: ..... \$ .....

## LOT 3 MONTEREY RENOVATOR R53<sup>SV</sup>

**DOB: 29/04/2020**

**Tattoo: WGJR53**

**Genetic Status: AMFU,CAFU,DDFU,NHFU**

WAITARA VALLEY TEX<sup>#</sup>  
HINGAIA 469<sup>#</sup>  
HINGAIA 910<sup>#</sup>

MONTEREY DIPLOMAT D184<sup>SV</sup>  
MONTEREY GENERAL G103<sup>SV</sup>  
MONTEREY EDWINA C158<sup>#</sup>

**Notes:** Top class son of Millah Murrah Tex K37. This bull really catches the eye with his depth, volume, softness and brilliant weight for age - 900kg at 18+ months. Great Angus head and quiet and easy to handle. Eq #3 actual 600day Wt in the Angus sale group. Wt 900kg Sc 42cm.

**Sire: MILLAH MURRAH TEX K37<sup>PV</sup>**

**Dam: MONTEREY HUNTRESS L113<sup>#</sup>**

ARDROSSAN APOLLO D324<sup>PV</sup>  
MILLAH MURRAH PRUE G89<sup>PV</sup>  
MILLAH MURRAH PRUE E7<sup>PV</sup>

VERMONT DUKE E193<sup>PV</sup>  
MONTEREY HUNTRESS J121<sup>#</sup>  
MONTEREY HUNTRESS E51<sup>#</sup>

### RAW DATA

Birth Weight	Weight	Frame Score	Scrotal	EMA (cm <sup>2</sup> )	IMF %
<b>37kg</b>	<b>900kg</b>	<b>6.8</b>	<b>42cm</b>	-	-

Purchaser: ..... \$ .....

# ANGUS Lots 1-20, 41-60

## LOT 4 MONTEREY REBEL R23

DOB: 04/04/2020

Tattoo: WGJR23

Genetic Status: AMFU,CAFU,DD2%,NHFU

CARABAR DOCKLANDS D62<sup>PV</sup>  
MILLAH MURRAH DOCKLANDS J193<sup>SV</sup>  
MILLAH MURRAH BRENDA F123<sup>PV</sup>

KOOJAN HILLS UNLIMITED Z218<sup>SV</sup>  
MONTEREY COLOSSUS C44<sup>SV</sup>  
MONTEREY ELATED U50<sup>#</sup>

Sire: MONTEREY MASCOT M188<sup>#</sup>

Dam: MONTEREY HEARTACHE J22<sup>#</sup>

LAWSONS GAR DIRECTION X3 A423<sup>#</sup>  
MONTEREY DUTCHESS G25<sup>#</sup>  
MONTEREY DUTCHESS B27<sup>#</sup>

WOODBOURN T60<sup>#</sup>  
MONTEREY HEARTACHE X35<sup>#</sup>  
MONTEREY HEARTACHE V32<sup>#</sup>

**Notes:** Built like a tank! This bloke's dam is an outstanding breeder of top class bulls with power, thickness, softness and shape, and this son is no exception. Oozes quality and will breed you those elite weaners that make the top money. B+ butt profile. Great young bull, super quiet and easy to handle. Wt 866kg Sc 42cm.

### RAW DATA

Birth Weight	Weight	Frame Score	Scrotal	EMA (cm <sup>2</sup> )	IMF %
36kg	866kg	6.2	42cm	-	-

Purchaser: ..... \$ .....

## LOT 5 MONTEREY REPECHAGE R48

DOB: 21/04/2020

Tattoo: WGJR48

Genetic Status:

CARABAR DOCKLANDS D62<sup>PV</sup>  
MILLAH MURRAH DOCKLANDS J193<sup>SV</sup>  
MILLAH MURRAH BRENDA F123<sup>PV</sup>

VERMILION NEW DESIGN L805<sup>SV</sup>  
VERMONT DUKE E190<sup>PV</sup>  
VERMONT DREAM Y301<sup>PV</sup>

Sire: MONTEREY MASCOT M188<sup>#</sup>

Dam: MONTEREY HURRAH M34<sup>#</sup>

LAWSONS GAR DIRECTION X3 A423<sup>#</sup>  
MONTEREY DUTCHESS G25<sup>#</sup>  
MONTEREY DUTCHESS B27<sup>#</sup>

LAWSONS GAR DIRECTION X3 A423<sup>#</sup>  
MONTEREY HURRAH D124<sup>#</sup>  
MONTEREY HURRAH Z149<sup>#</sup>

**Notes:** If you want to increase weight for age then the simple way is to use a sire with that trait. This fellow's sire, Mascot M188, had phenomenal weight for age, as does he. 970kg off grass at 181/2 months - that's serious actual performance. Top class bull and one of the picks. His dam is shaping up to be one of our best. Eq #1 scrotal and #1 600 day wt in the Angus sale mob. Wt 970kg Sc 49cm.

### RAW DATA

Birth Weight	Weight	Frame Score	Scrotal	EMA (cm <sup>2</sup> )	IMF %
33kg	970kg	7	49cm	-	-

Purchaser: ..... \$ .....

## LOT 6 MONTEREY REMEDY R6<sup>SV</sup>

DOB: 10/04/2020

Tattoo: WGJR6

Genetic Status: AMFU,CAFU,DD8%,NHFU

SITZ UPWARD 307R<sup>SV</sup>  
THOMAS UP RIVER 1614<sup>PV</sup>  
THOMAS CAROL 7595<sup>#</sup>

BANGADANG C9<sup>SV</sup>  
KOOJAN HILLS UNLIMITED F237<sup>SV</sup>  
KOOJAN HILLS C93<sup>#</sup>

Sire: PRIME UP RIVER N40<sup>SV</sup>

Dam: MONTEREY HUNTRESS M235<sup>#</sup>

PRIME AFRICA G25<sup>SV</sup>  
PRIME ROCKLYN K94<sup>#</sup>  
PRIME DINKY DI E67<sup>#</sup>

RAFF WIZARD A247<sup>SV</sup>  
MONTEREY HUNTRESS F66<sup>#</sup>  
MONTEREY HUNTRESS V56<sup>#</sup>

**Notes:** Outstanding Angus bull. Has all the depth, thickness, length and refinement needed in a top sire. This bloke has a tight sheath, very tidy tailhead, excellent head and a fantastic disposition. His weight for age is amazing totally off grass in the wettest winter since 1964. Seriously top end bull here. #2 for 600 day weight in Angus sale mob. Wt 924kg Sc 45cm.

### RAW DATA

Birth Weight	Weight	Frame Score	Scrotal	EMA (cm <sup>2</sup> )	IMF %
348kg	924kg	7	45cm	-	-

Purchaser: ..... \$ .....

# ANGUS Lots 1-20, 41-60

## LOT 7 MONTEREY ROCKET MAN R39

DOB: 20/04/2020

Tattoo: WGJR39

Genetic Status: AMFU,CAFU,DDFU,NHFU

CARABAR DOCKLANDS D62<sup>PV</sup>  
MILLAH MURRAH DOCKLANDS J193<sup>SV</sup>  
MILLAH MURRAH BRENDA F123<sup>PV</sup>

MONTEREY DIPLOMAT D184<sup>SV</sup>  
MONTEREY GENERAL G103<sup>SV</sup>  
MONTEREY EDWINA C158<sup>#</sup>

Sire: MONTEREY MASCOT M188<sup>#</sup>

Dam: MONTEREY MISS VANILLA N61<sup>#</sup>

LAWSONS GAR DIRECTION X3 A423<sup>#</sup>  
MONTEREY DUTCHESS G25<sup>#</sup>  
MONTEREY DUTCHESS B27<sup>#</sup>

VERMONT DUKE E193<sup>PV</sup>  
MONTEREY MISS VANILLA H15<sup>#</sup>  
MONTEREY MISS VANILLA D59<sup>#</sup>

**Notes:** Deep bodied bull with length and volume, and great thickness. Will really pack the weight into his weaners and produce slick coats and a stamp of style - the sort of qualities that command those extra cents/kg in the weaner sales. Check his weight for age -outstanding off grass only. #3 in the mob for 600 day weight and #2 scrotal. Wt 922kg Sc 48cm.

### RAW DATA

Birth Weight	Weight	Frame Score	Scrotal	EMA (cm <sup>2</sup> )	IMF %
40kg	922kg	6.4	48cm	-	-

Purchaser: ..... \$ .....

## LOT 8 MONTEREY REVELATION R42<sup>#</sup>

DOB: 21/04/2020

Tattoo: WGJR42

Genetic Status: AMFU,CAFU,DDFU,NHFU

TE MANIA EMPEROR E343<sup>PV</sup>  
ABERDEEN ESTATE HOMER H70<sup>PV</sup>  
ABERDEEN ESTATE DREAM F21<sup>#</sup>

TE MANIA BERKLEY B1<sup>PV</sup>  
PATHFINDER GENESIS G357<sup>PV</sup>  
PATHFINDER DIRECTION D245<sup>SV</sup>

Sire: BANQUET NIXON N099<sup>SV</sup>

Dam: MONTEREY VANILLA P10<sup>#</sup>

MILLAH MURRAH DOC F159<sup>PV</sup>  
BANQUET KITE J463<sup>PV</sup>  
BANQUET KITE G300<sup>SV</sup>

MONTEREY VIRTUOSO V200<sup>#</sup>  
MONTEREY VANILLA D100<sup>#</sup>  
KARRIDALE VANILLA T32<sup>#</sup>

**Notes:** Colossal volume, brilliant weight for age, structural correctness, large testicles and overall balance and outlook. A 2yo heifer's first calf by Banquet Nixon N99 (a new bloodline to WA, who was top priced bull at the 2019 Banquet Spring sale at \$38,000) Definitely one of the picks. Quiet temperament. Wt 900kg Sc 45cm.

**Calving Ease**

### RAW DATA

Birth Weight	Weight	Frame Score	Scrotal	EMA (cm <sup>2</sup> )	IMF %
32kg	900kg	6.8	45cm	-	-

Purchaser: ..... \$ .....

## LOT 9 MONTEREY ROCKEY R71<sup>#</sup>

DOB: 10/05/2020

Tattoo: WGJR71

Genetic Status: AMFU,CAFU,DDFU,NHFU

SITZ UPWARD 307R<sup>SV</sup>  
THOMAS UP RIVER 1614<sup>PV</sup>  
THOMAS CAROL 7595<sup>#</sup>

CARABAR DOCKLANDS D62<sup>PV</sup>  
MILLAH MURRAH DOCKLANDS J193<sup>SV</sup>  
MILLAH MURRAH BRENDA F123<sup>PV</sup>

Sire: PRIME UP RIVER N40<sup>SV</sup>

Dam: MONTEREY PERCY P129<sup>#</sup>

PRIME AFRICA G25<sup>SV</sup>  
PRIME ROCKLYN K94<sup>#</sup>  
PRIME DINKY DI E67<sup>#</sup>

VERMONT DUKE E193<sup>PV</sup>  
MONTEREY VANILLA G31<sup>#</sup>  
MONTEREY VANILLA V6<sup>#</sup>

**Notes:** Very well muscled, with terrific depth of body and volume. Has the refinement of tight sheath, smooth tailhead, big nuts and a very good head. Excellent feet and legs with extra depth of heel make this fellow a very appealing bull. Wt 822kg Sc 44cm.

### RAW DATA

Birth Weight	Weight	Frame Score	Scrotal	EMA (cm <sup>2</sup> )	IMF %
37kg	822kg	6.5	44cm	-	-

Purchaser: ..... \$ .....

# ANGUS Lots 1-20, 41-60

## LOT 10 MONTEREY RUSTLER R35#

DOB: 19/04/2020

Tattoo: WGJR35

Genetic Status: AMFU,CAFU,DD8%,NHFU

SITZ UPWARD 307R<sup>SV</sup>  
THOMAS UP RIVER 1614<sup>PV</sup>  
THOMAS CAROL 7595<sup>#</sup>

LAWSONS GAR DIRECTION X3 A423<sup>#</sup>  
MONTEREY FAR OUT F177<sup>SV</sup>  
MONTEREY EBONY Z63<sup>#</sup>

**Notes:** Very well grown young bull with huge weight for age, added frame, excellent depth of body, top quality coat type and classy Angus head. A very docile big fellow on excellent feet and legs. Certainly one of the picks. Wt 892kg Sc 44cm.

Sire: PRIME UP RIVER N40<sup>SV</sup>

Dam: MONTEREY VANILLA N112<sup>#</sup>

PRIME AFRICA G25<sup>SV</sup>  
PRIME ROCKLYN K94<sup>#</sup>  
PRIME DINKY DI E67<sup>#</sup>

RAFF WIZARD A247<sup>SV</sup>  
MONTEREY VANILLA D160<sup>#</sup>  
MONTEREY VANILLA X94<sup>#</sup>

### RAW DATA

Birth Weight	Weight	Frame Score	Scrotal	EMA (cm <sup>2</sup> )	IMF %
36kg	892kg	7	44cm	-	-

Purchaser: ..... \$ .....

## LOT 11 MONTEREY REBEL R31#

DOB: 17/04/2020

Tattoo: WGJR31

Genetic Status: AMFU,CAFU,DDFU,NHFU

KAROO W109 DIRECTION Z181<sup>SV</sup>  
CARABAR DOCKLANDS D62<sup>PV</sup>  
CARABAR BLACKCAP MARY B12<sup>PV</sup>

VERMILION NEW DESIGN L805<sup>SV</sup>  
VERMONT DUKE E193<sup>PV</sup>  
VERMONT BLACKBIRD X292<sup>#</sup>

**Notes:** Top class young bull with all the attributes to make a serious sire. Fabulous body type with depth, great length and thickness and so well balanced. B+ butt profile, excellent head and very quiet. One of my picks! Wt 856kg Sc 45cm.

Sire: MILLAH MURRAH DOCKLANDS J193<sup>SV</sup>

Dam: MONTEREY MISS CHALLENGE J156<sup>#</sup>

MILLAH MURRAH DIGBY D108<sup>PV</sup>  
MILLAH MURRAH BRENDA F123<sup>PV</sup>  
MILLAH MURRAH BRENDA D113<sup>PV</sup>

MYTTY IN FOCUS<sup>#</sup>  
MONTEREY MISS CHALLENGE E39<sup>#</sup>  
MONTEREY MISS CHALLENGE B172<sup>#</sup>

### RAW DATA

Birth Weight	Weight	Frame Score	Scrotal	EMA (cm <sup>2</sup> )	IMF %
35kg	856kg	6.6	45cm	-	-

Purchaser: ..... \$ .....

## LOT 12 MONTEREY RAMBO R94#

DOB: 12/06/2020

Tattoo: WGJR94

Genetic Status: AMFU,CAFU,DD1%,NHFU

KAROO W109 DIRECTION Z181<sup>SV</sup>  
CARABAR DOCKLANDS D62<sup>PV</sup>  
CARABAR BLACKCAP MARY B12<sup>PV</sup>

VERMILION NEW DESIGN L805<sup>SV</sup>  
VERMONT DUKE E193<sup>PV</sup>  
VERMONT BLACKBIRD X292<sup>#</sup>

**Notes:** Fabulous body type on this son of MM J193. He has the width, butt profile and muscle to really pack the weight and shape into his progeny. Light born and versatile enough to be used anywhere. Wt 812kg Sc 42cm. **Calving Ease**

Sire: MILLAH MURRAH DOCKLANDS J193<sup>SV</sup>

Dam: MONTEREY VANILLA G31<sup>#</sup>

MILLAH MURRAH DIGBY D108<sup>PV</sup>  
MILLAH MURRAH BRENDA F123<sup>PV</sup>  
MILLAH MURRAH BRENDA D113<sup>PV</sup>

R R FERDINAND 758D<sup>#</sup>  
MONTEREY VANILLA V6<sup>#</sup>  
KARRIDALE VANILLA Q2+95<sup>#</sup>

### RAW DATA

Birth Weight	Weight	Frame Score	Scrotal	EMA (cm <sup>2</sup> )	IMF %
-	812kg	6	42cm	-	-

Purchaser: ..... \$ .....

# ANGUS Lots 1-20, 41-60

## LOT 13 MONTEREY RAMBO R25<sup>#</sup>

DOB: 04/04/2020

Tattoo: WGJR25

Genetic Status: AMFU,CAFU,DD10%,NHFU

CARABAR DOCKLANDS D62<sup>PV</sup>  
MILLAH MURRAH DOCKLANDS J193<sup>SV</sup>  
MILLAH MURRAH BRENDA F123<sup>PV</sup>

ARDROSSAN DIRECTION X3<sup>#</sup>  
LAWSONS GAR DIRECTION X3 A423<sup>#</sup>  
YTHANBRAE GAR NEW DESIGN 036 W55<sup>#</sup>

**Notes:** Big, powerful bull with great depth of body, length and an impressive carcass. The type of bull to breed a serious cow herd. Has all the refinement and structural correctness to match his impressive weight for age. Wt 816kg Sc 46cm.

Sire: MONTEREY NAVAJO N9<sup>SV</sup>

Dam: MONTEREY DUTCHESS G25<sup>#</sup>

LAWSONS GAR DIRECTION X3 A423<sup>#</sup>  
MONTEREY VANILLA F53<sup>#</sup>  
MONTEREY VANILLA A14<sup>#</sup>

LAWSONS NEW DESIGN 1407 Y1539<sup>SV</sup>  
MONTEREY DUTCHESS B27<sup>#</sup>  
MONTEREY DUTCHESS U3<sup>#</sup>

### RAW DATA

Birth Weight	Weight	Frame Score	Scrotal	EMA (cm <sup>2</sup> )	IMF %
36kg	816kg	6.8	46cm	-	-

Purchaser: ..... \$ .....

## LOT 14 MONTEREY ROBOT R22<sup>SV</sup>

DOB: 01/04/2020

Tattoo: WGJR22

Genetic Status: AMFU,CAFU,DDFU,NHFU

CARABAR DOCKLANDS D62<sup>PV</sup>  
MILLAH MURRAH DOCKLANDS J193<sup>SV</sup>  
MILLAH MURRAH BRENDA F123<sup>PV</sup>

A A R T E N X 7008 S A<sup>SV</sup>  
DEER VALLEY ALL IN<sup>SV</sup>  
DEER VALLEY RITA 0274<sup>#</sup>

**Notes:** Very well built son of Monterey Navajo N9. Has excellent feet and legs with great depth of body, length and thickness. Top class coat and B+ butt profile. This is a very, very good Angus bull. Wt 834kg Sc 43cm.

Sire: MONTEREY NAVAJO N9<sup>SV</sup>

Dam: MONTEREY DUTCHESS M62<sup>#</sup>

LAWSONS GAR DIRECTION X3 A423<sup>#</sup>  
MONTEREY VANILLA F53<sup>#</sup>  
MONTEREY VANILLA A14<sup>#</sup>

MONTEREY GENERAL G103<sup>SV</sup>  
MONTEREY DUTCHESS K177<sup>#</sup>  
MONTEREY DUTCHESS H101<sup>#</sup>

### RAW DATA

Birth Weight	Weight	Frame Score	Scrotal	EMA (cm <sup>2</sup> )	IMF %
35kg	834kg	6.5	43cm	-	-

Purchaser: ..... \$ .....

## LOT 15 MONTEREY REPORTER R47<sup>SV</sup>

DOB: 21/04/2020

Tattoo: WGJR47

Genetic Status: AMFU,CAFU,DD4%,NHFU

WAITARA VALLEY TEX<sup>#</sup>  
HINGAIA 469<sup>#</sup>  
HINGAIA 910<sup>#</sup>

VERMILION NEW DESIGN L805<sup>SV</sup>  
VERMONT DUKE E190<sup>PV</sup>  
VERMONT DREAM Y301<sup>PV</sup>

**Notes:** Beautifully conformed young Angus bull by Tex. Outstanding balance, shape and structural correctness with a truckload of style. His dam has been an outstanding matron, consistently breeding bulls at the top end. Wt 830kg Sc 43cm.

Sire: MILLAH MURRAH TEX K37<sup>PV</sup>

Dam: MONTEREY EBONY H16<sup>#</sup>

ARDROSSAN APOLLO D324<sup>PV</sup>  
MILLAH MURRAH PRUE G89<sup>PV</sup>  
MILLAH MURRAH PRUE E7<sup>PV</sup>

WALLAROY EXPERT X255<sup>SV</sup>  
MONTEREY EBONY B142<sup>#</sup>  
MONTEREY EBONY X96<sup>#</sup>

### RAW DATA

Birth Weight	Weight	Frame Score	Scrotal	EMA (cm <sup>2</sup> )	IMF %
38kg	830kg	6.2	43cm	-	-

Purchaser: ..... \$ .....

# ANGUS Lots 1-20, 41-60

## LOT 16 MONTEREY ROBOCOP R21

DOB: 31/03/2020

Tattoo: WGJR21

Genetic Status: AMFU,CAFU,DDFU,NHFU

CARABAR DOCKLANDS D62<sup>PV</sup>  
MILLAH MURRAH DOCKLANDS J193<sup>SV</sup>  
MILLAH MURRAH BRENDA F123<sup>PV</sup>

MONTEREY DIPLOMAT D184<sup>SV</sup>  
MONTEREY GENERAL G103<sup>SV</sup>  
MONTEREY EDWINA C158<sup>#</sup>

**Notes:** Very well proportioned Angus sire. Has everything in the right measure to breed exceptional weaners and replacement females. Excellent weight for age and casual as you like. Wt 824kg Sc 43cm.

Sire: MONTEREY MASCOT M188<sup>#</sup>

Dam: MONTEREY DUTCHESS K177<sup>#</sup>

LAWSONS GAR DIRECTION X3 A423<sup>#</sup>  
MONTEREY DUTCHESS G25<sup>#</sup>  
MONTEREY DUTCHESS B27<sup>#</sup>

VERMONT DUKE E190<sup>PV</sup>  
MONTEREY DUTCHESS H101<sup>#</sup>  
MONTEREY DUTCHESS B77<sup>#</sup>

### RAW DATA

Birth Weight	Weight	Frame Score	Scrotal	EMA (cm <sup>2</sup> )	IMF %
32kg	824kg	6.6	43cm	-	-

Purchaser: ..... \$ .....

## LOT 17 MONTEREY REAR ADMIRAL R41<sup>#</sup>

DOB: 20/04/2020

Tattoo: WGJR41

Genetic Status: AMFU,CAFU,DDFU,NHFU

CARABAR DOCKLANDS D62<sup>PV</sup>  
MILLAH MURRAH DOCKLANDS J193<sup>SV</sup>  
MILLAH MURRAH BRENDA F123<sup>PV</sup>

B/R NEW DAY 454<sup>#</sup>  
V A R RESERVE 1111<sup>PV</sup>  
SANDPOINT BLACKBIRD 8809<sup>#</sup>

**Notes:** Very well grown bull with terrific length, gun barrel straight spine and impressive muscling. Light birthweight son of Monterey Navajo N9 (top price bull at our 2019 sale, selling to the Forrester family for \$19,000). Very good feet and depth of heel, calm and easy to handle. Wt 806kg Sc 43cm.  
**Calving Ease**

Sire: MONTEREY MASCOT M188<sup>#</sup>

Dam: MONTEREY HUNTRESS N100<sup>#</sup>

LAWSONS GAR DIRECTION X3 A423<sup>#</sup>  
MONTEREY DUTCHESS G25<sup>#</sup>  
MONTEREY DUTCHESS B27<sup>#</sup>

MONTEREY GENERAL G103<sup>SV</sup>  
MONTEREY HUNTRESS L113<sup>#</sup>  
MONTEREY HUNTRESS J121<sup>#</sup>

### RAW DATA

Birth Weight	Weight	Frame Score	Scrotal	EMA (cm <sup>2</sup> )	IMF %
32kg	806kg	6.5	43cm	-	-

Purchaser: ..... \$ .....

## LOT 18 MONTEREY REGENT R13<sup>SV</sup>

DOB: 18/03/2020

Tattoo: WGJR13

Genetic Status: AMFU,CAFU,DDFU,NHFU

WAITARA VALLEY TEX<sup>#</sup>  
HINGAIA 469<sup>#</sup>  
HINGAIA 910<sup>#</sup>

TC STOCKMAN 2164<sup>#</sup>  
CARENDA STOCKMAN D34<sup>SV</sup>  
CARENDA VIXON Z2<sup>#</sup>

**Notes:** Very good Angus head on this Tex son. Deep bodied, thick, with loose skin and softness. Super quiet temperament, and a real gentleman for anyone who can appreciate him. Will sire heavy weighing weaners with real style and quality. Wt 848kg Sc 42cm.

Sire: MILLAH MURRAH TEX K37<sup>PV</sup>

Dam: MONTEREY VANILLA K161<sup>#</sup>

ARDROSSAN APOLLO D324<sup>PV</sup>  
MILLAH MURRAH PRUE G89<sup>PV</sup>  
MILLAH MURRAH PRUE E7<sup>PV</sup>

LAWSONS NEW DESIGN 1407 Y1539<sup>SV</sup>  
MONTEREY VANILLA D19<sup>#</sup>  
MONTEREY VANILLA V47<sup>#</sup>

### RAW DATA

Birth Weight	Weight	Frame Score	Scrotal	EMA (cm <sup>2</sup> )	IMF %
30kg	848kg	6.4	42cm	-	-

Purchaser: ..... \$ .....

# ANGUS Lots 1-20, 41-60

## LOT 19 MONTEREY RIVERINA R72

DOB: 10/05/2020

Tattoo: WGJR72

Genetic Status:

CARABAR DOCKLANDS D62<sup>PV</sup>  
MILLAH MURRAH DOCKLANDS J193<sup>SV</sup>  
MILLAH MURRAH BRENDA F123<sup>PV</sup>

SILVEIRAS CONVERSION 8064<sup>#</sup>  
MILLAH MURRAH CONVERSION J42<sup>SV</sup>  
MILLAH MURRAH HONEY G108<sup>PV</sup>

**Notes:** Moderate framed, well made youngster by Mascot M188. Like all the Mascot sons, he has excellent feet with good depth of heel. Plenty of shape and depth in this solid fellow to breed easy born, heavy weighing weaners. Wt 822kg Sc 43cm.

Sire: MONTEREY MASCOT M188<sup>#</sup>

Dam: MONTEREY EBONY N48<sup>#</sup>

LAWSONS GAR DIRECTION X3 A423<sup>#</sup>  
MONTEREY DUTCHESS G25<sup>#</sup>  
MONTEREY DUTCHESS B27<sup>#</sup>

LAWSONS GAR DIRECTION X3 A423<sup>#</sup>  
MONTEREY EBONY G13<sup>#</sup>  
MONTEREY EBONY B7<sup>#</sup>

### RAW DATA

Birth Weight	Weight	Frame Score	Scrotal	EMA (cm <sup>2</sup> )	IMF %
37kg	822kg	6	43cm	-	-

Purchaser: ..... \$ .....

## LOT 20 MONTEREY ROUSTABOUT R7<sup>SV</sup>

DOB: 11/03/2020

Tattoo: WGJR7

Genetic Status: AMFU,CAFU,DDFU,NHFU

SITZ UPWARD 307R<sup>SV</sup>  
THOMAS UP RIVER 1614<sup>PV</sup>  
THOMAS CAROL 7595<sup>#</sup>

MATAURI REALITY 839<sup>#</sup>  
MILLAH MURRAH REALITY K61<sup>PV</sup>  
MILLAH MURRAH FLOWER H76<sup>PV</sup>

**Notes:** A very deep, exceptionally well balanced bull by PrimeUp River N40, who is breeding excellent progeny with serious growth and weight for age. B+ butt profile and an eye-catching type. It's that actual style, not an estimated EBV, that will make his weaners stand out! Wt 800kg Sc 43cm.

Sire: PRIME UP RIVER N40<sup>SV</sup>

Dam: MONTEREY SERENE N121<sup>E</sup>

PRIME AFRICA G25<sup>SV</sup>  
PRIME ROCKLYN K94<sup>#</sup>  
PRIME DINKY DI E67<sup>#</sup>

MONTEREY FAR OUT F177<sup>SV</sup>  
MONTEREY SERENE L37<sup>#</sup>  
MONTEREY SERENE F205<sup>#</sup>

### RAW DATA

Birth Weight	Weight	Frame Score	Scrotal	EMA (cm <sup>2</sup> )	IMF %
36kg	800kg	6.4	43cm	-	-

Purchaser: ..... \$ .....



Lot 3 MONTEREY RENOVATOR R53 and Lot 4 MONTEREY REBEL R23.



# MURRAY GREY Reference Sires

## MONTEREY KALAHARI K304 (PB)

**Born: 30/10/2014**

**Colour: Silver**

**Tattoo: GJB K304**

WILLALOOKA XEROX X64 (PB) (AI)  
MONTEREY BANDEALER (PB)  
MONTEREY MAGNOLIA Y11 (PB) (AI) (ET)

WILLALOOKA PHARAOH P47 (PB)  
WILLALOOKA XEROX X64 (PB) (AI)  
WILLALOOKA CARRIE T017 (GRI) (AI)  
MONTEREY SUNDOWNER (PB)  
MONTEREY MANNEQUIN Z62 (PB)  
MONTEREY MANNEQUIN 3RD+91 (PB) (AI)



**Sire: MONTEREY ECONOMIST E30 (PB)**

**Dam: MONTEREY MANNEQUIN C189 (PB)**

MONTEREY STARLIGHT (PB)  
MONTEREY CORA X78 (PB)  
KOOJAN HILL CORA 735 (PB)

January 2022 Murray Grey GROUP BREEDPLAN														\$INDEX VALUES		
GROWTH AND MATERNAL	GROWTH AND MATERNAL						FERT			CARCASE				Vealer Terminal	Super-market	Heavy Grass Fed Steer
	BW	200-D	400-D	600-D	MCW	Milk	SS	CWT	EMA	Rib	Rump	RBV	IMF			
EBV	+3.3	+31	+43	+71	+79	+1	-0.6	+44	+1.4	-1.7	-2.3	+2.1	-0.6			
ACC	88%	78%	78%	80%	68%	48%	75%	68%	55%	62%	62%	58%	49%	+\$52	+\$37	+\$64

**Notes:** Without a doubt one of the most impressive bulls bred in the stud. Magnificent individual with performance, super sound structure, calm disposition and a truckload of style. His calves are born light and develop very quickly to display outstanding muscling, phenomenal weight for age and all the style of their sire. In her time, his dam was regarded as the most impressive matron in the herd.

## MONTEREY LIMITLESS L198 (PB)

**Born: 03/07/2015**

**Colour: Grey**

**Tattoo: GJB L198**

YAMBA WARATAH (PB)  
YAMBA BONANZA B32 (PB)  
YAMBA ANNETTE R58 (PB)

SPRINGWELL TRUMP CARD T58 (PB)  
MONTEREY REPORT CARD (PB) (ET)  
MONTEREY GEMMA T41 (PB)  
MONTEREY STARLIGHT (PB)  
MONTEREY SHOWTIME W29 (PB)  
MONTEREY SHOWTIME S8 (PB) (AI)



**Sire: MONTEREY GIBRALTAR G303 (PB)**

**Dam: MONTEREY SHOWTIME C47 (TW) (PB)**

MONTEREY MAJESTIC LAD (PB)  
MONTEREY JOYCE Y151 (PB)  
MONTEREY JOYCE (PB)

January 2022 Murray Grey GROUP BREEDPLAN														\$INDEX VALUES		
GROWTH AND MATERNAL	GROWTH AND MATERNAL						FERT			CARCASE				Vealer Terminal	Super-market	Heavy Grass Fed Steer
	BW	200-D	400-D	600-D	MCW	Milk	SS	CWT	EMA	Rib	Rump	RBV	IMF			
EBV	+4.7	+31	+55	+73	+81	+2	+1.7	+51	+2.5	-1.0	-1.4	+1.9	-0.3			
ACC	92%	79%	77%	76%	61%	45%	55%	61%	41%	46%	46%	43%	37%	+\$49	+\$52	+\$72

**Notes:** Wonderful individual from the best female to have graced our paddocks here at Monterey. Dark silver colour with jet black pigmentation, with outstanding length, depth and muscling. Again, he has that style which is most evident in his progeny. Runs in swampy country and has magnificent feet with great depth of heel. Sons are like peas in a pod.

## MONTEREY MARVELLOUS M130 (PB)

**Born: 22/04/2016**

**Colour: Grey**

**Tattoo: GJB M130**

MONTEREY BLOCKBUSTER B75 (PB)  
JOMAL GLEN EARTHQUAKE E21 (PB)  
JOMAL GLEN SARAH JANE B5 (PB)

MONTEREY TREMENDOUS+94 (PB)  
MONTEREY IMPECCABLE Z102 (PB)  
BUNDALEER REJOYCE S96 (PB)  
MONTEREY MAJESTIC LAD (PB)  
MONTEREY ESERALDA S83 (PB)  
MONTEREY ESERALDA N63+93 (PB)



**Sire: MONTEREY JUGGERNAUT J18 (PB)**

**Dam: MONTEREY ESERALDA F137 (PB)**

THE CROFT CAESAR (PB)  
MONTEREY DUTCHESS W25 (PB) (AI)  
MONTEREY DUTCHESS U65 (PB)

January 2022 Murray Grey GROUP BREEDPLAN														\$INDEX VALUES		
GROWTH AND MATERNAL	GROWTH AND MATERNAL						FERT			CARCASE				Vealer Terminal	Super-market	Heavy Grass Fed Steer
	BW	200-D	400-D	600-D	MCW	Milk	SS	CWT	EMA	Rib	Rump	RBV	IMF			
EBV	+3.3	+34	+40	+60	+66	+6	+2.3	+39	+0.8	-0.8	-1.1	+1.2	-0.4			
ACC	90%	80%	79%	80%	69%	48%	80%	68%	58%	66%	66%	62%	52%	+\$53	+\$42	+\$63

**Notes:** As his name suggests, he's pretty special. Big, long, strong and stylish. Impeccable structure and siring light to moderate birthweight calves with tremendous growth and shape. Easy doing big fella who holds condition throughout the year.

# MURRAY GREY Reference Sires

## MONTEREY NEWS FLASH N119 (PB)

Born: 22/05/2017

Colour: Silver

Tattoo: GJB N119

WILLALOOKA PHARAOH P47 (PB)  
WILLALOOKA UPLIFT U5 (PB)  
WILLALOOKA ANNE R10 (GR1)

MONTEREY STEAMROLLER+97 (PB)  
MONTEREY STEAMROLLER B140 (PB)  
MONTEREY PRIMROSE U5 (PB)

**Sire: MUNGATTA ISSACHAR D5 (PB) (AI)**

**Dam: MONTEREY MISS BRANDY E145 (PB)**

CRANBROOK PHOENIX (PB) (ET)  
MUNGATTA HIBISCUS W7 (PB)  
MUNGATTA HIBISCUS S5+97 (PB) (AI)

MONTEREY STRATOSPHERE (PB) (AI) (ET)  
MONTEREY MISS BRANDY A189 (PB)  
MONTEREY MISS BRANDY V14 (PB) (AI)

January 2022 Murray Grey GROUP BREEDPLAN														\$INDEX VALUES		
GROWTH AND MATERNAL	GROWTH AND MATERNAL						FERT			CARCASE				Vealer Terminal	Super-market	Heavy Grass Fed Steer
	BW	200-D	400-D	600-D	MCW	Milk	SS	CWT	EMA	Rib	Rump	RBV	IMF			
EBV	+5.7	+38	+56	+83	+84	+1	+2.2	+46	+1.6	-1.8	-2.6	+1.9	-0.4			
ACC	82%	74%	73%	74%	63%	54%	69%	64%	51%	58%	57%	54%	48%	+\$52	+\$50	+\$74

**Notes:** Equal top price bull at our 2019 sale. His dam is a magnificent matron who has bred three stud sires. Big and easy doing. Heavily fleshed sire with an eye-catching B+ butt profile. Has stamped his sons with his thickness, softness and huge hindquarter. Top 1-5% for 200, 400 & 600 day growth, top 1-5% RBV, better than top 1% GL and Scrotal.

## MONTEREY LIMELIGHT L57 (PB) (AI)

Born: 20/04/2015

Colour: Silver

Tattoo: GJB L57

MONTEREY MEGAMAN +93 (PB) (AI)  
MONTEREY MEGAMAN Z76 (PB)  
MONTEREY SHOWTIME W69 (PB)

MONTEREY WHIRLWIND Y176 (PB)  
MONTEREY FURLONG F318 (PB)  
MONTEREY ESMERELDA C75 (PB)

**Sire: MONTEREY MEGAMAN E158 (TW) (PB)**

**Dam: MONTEREY MISS ANNABELLE H282 (PB)**

MONTEREY PRINCE Z131 (PB)  
MONTEREY MANNEQUIN C84 (PB)  
MONTEREY MANNEQUIN X151 (PB)

MONTEREY SARATOGA B13 (PB)  
MONTEREY MISS ANNABELLE F300 (PB)  
MONTEREY MISS ANNABELLE C192 (PB)



January 2022 Murray Grey GROUP BREEDPLAN														\$INDEX VALUES		
GROWTH AND MATERNAL	GROWTH AND MATERNAL						FERT			CARCASE				Vealer Terminal	Super-market	Heavy Grass Fed Steer
	BW	200-D	400-D	600-D	MCW	Milk	SS	CWT	EMA	Rib	Rump	RBV	IMF			
EBV	+4.4	+33	+42	+64	+60	+7	+0.9	+40	+1.9	-0.6	-1.0	+1.6	-0.4			
ACC	93%	81%	79%	78%	63%	47%	64%	64%	46%	51%	51%	48%	40%	+\$55	+\$45	+\$66

**Notes:** Very well grown and classy son of Monterey Megaman E158. Has great size, depth, length and eye catching conformation on excellent feet and legs. First sons sold to \$10,000 and we've retained a son in the stud. Calves are born unassisted and develop into the heavy end of the weaners. Has an enviable line of females in his pedigree that give him maternal strength in spades.

## MONTEREY KAMBALDA K135 (PB) (AI)

Born: 20/05/2014

Colour: Silver

Tattoo: GJB K135

BUNDALEER KING 71 (PB)  
BUNDALEER PROPHET P2 (PB)  
KOOJAN HILL OPAL 3RD (PB)

MONTEREY MEGAMAN Z76 (PB)  
MONTEREY MEGAFORCE (PB)  
MONTEREY DUTCHESS B80 (PB)

**Sire: MONTEREY DOLLAR MAN (PB) (AI)**

**Dam: MONTEREY MISS DAISY G77 (PB)**

THE CROFT CAESAR (PB)  
MONTEREY DUTCHESS W25 (PB) (AI)  
MONTEREY DUTCHESS U65 (PB)

MONTEREY WEST COAST Y209 (PB)  
MONTEREY MISS DAISY B116 (PB)  
MONTEREY MISS DAISY X120 (PB)



January 2022 Murray Grey GROUP BREEDPLAN														\$INDEX VALUES		
GROWTH AND MATERNAL	GROWTH AND MATERNAL						FERT			CARCASE				Vealer Terminal	Super-market	Heavy Grass Fed Steer
	BW	200-D	400-D	600-D	MCW	Milk	SS	CWT	EMA	Rib	Rump	RBV	IMF			
EBV	+3.7	+28	+42	+57	+57	0	+2.6	+36	+1.7	0.0	0.0	+0.9	0.0			
ACC	93%	82%	81%	81%	67%	51%	73%	68%	49%	57%	57%	52%	42%	+\$40	+\$45	+\$61

**Notes:** Deep bodied, very well muscled son of Dollar Man D15 (top bull of his year) from a high production female. Clearly, our breeding programme focuses on only using sires from elite females - and this fellow is no exception. Has sired a top priced bull at our Summer sale and consistently produces high calibre progeny - with 5 sons in this sale. Well balanced EBV's and better than top 1% for Scrotal.

# MURRAY GREY Reference Sires

## MONTEREY KARATE KID K61 (PB)

**Born: 21/04/2014**

**Colour: Silver**

**Tattoo: GJB K61**

LINDSAY STARBRIGHT Y47 (PB)  
LINDSAY STARBRIGHT B123 (PB)  
LINDSAY FIONA Q35+95 (PB)

WILLALOOKA THUG (PB)  
WILLALOOKA YORK Y96 (PB) (AI)  
WILLALOOKA CLEMATIS U206 (PB)

**Sire: MONTEREY FORTRESS F14 (PB)**

**Dam: MONTEREY SHOWGIRL E141 (PB) (AI)**

MONTEREY STARLIGHT (PB)  
MONTEREY SHOWGIRL X126 (PB)  
MONTEREY SHOWGIRL Q42+95 (PB)

ULTIMATE HOT CHOCOLATE (PB) (AI)  
MONTEREY SHOWGIRL C215 (PB)  
MONTEREY SHOWGIRL Q42+95 (PB)



January 2022 Murray Grey GROUP BREEDPLAN														\$INDEX VALUES			
GROWTH AND MATERNAL	GROWTH AND MATERNAL							FERT		CARCASE					Vealer Terminal	Super-market	Heavy Grass Fed Steer
	BW	200-D	400-D	600-D	MCW	Milk	SS	CWT	EMA	Rib	Rump	RBV	IMF				
<b>EBV</b>	+4.5	+27	+45	+57	+56	+6	+1.0	+35	+1.8	-0.9	-1.3	+1.8	-0.7				
<b>ACC</b>	95%	88%	86%	87%	75%	58%	82%	75%	62%	70%	70%	66%	57%	+\$39	+\$43	+\$57	

**Notes:** Just take a look at this fantastic individual. We are proud to have him in our sire battery. Has muscling, growth, structure and style and very well balanced figures. Daughters are standouts as too are his sons.

## MONTEREY TRUE NORTH N94 (PB) (AI)

**Born: 26/04/2017**

**Colour: Silver**

**Tattoo: GJB N94**

BUNDALEER PAYDAY P43 (PB)  
BUNDALEER DOLLAR MAN S15+97 (PB)  
KOOJAN HILL BOLINDA N7 (PB)

MONTEREY STRATOSPHERE (PB) (AI) (ET)  
MONTEREY BOMBADIER B5 (PB)  
MONTEREY MANNEQUIN Y122 (PB)

**Sire: MONTEREY UNIT-HOLDER (PB)**

**Dam: MONTEREY MISTI J79 (PB)**

MONTEREY STAR CHIEF (PB) (AI)  
MONTEREY ANNABELLE S20+97 (PB)  
MONTEREY ANNABELLE (PB)

LINDSAY STARBRIGHT B123 (PB)  
MONTEREY MISTI E113 (PB)  
MONTEREY MISTI Z155 (PB)



January 2022 Murray Grey GROUP BREEDPLAN														\$INDEX VALUES			
GROWTH AND MATERNAL	GROWTH AND MATERNAL							FERT		CARCASE					Vealer Terminal	Super-market	Heavy Grass Fed Steer
	BW	200-D	400-D	600-D	MCW	Milk	SS	CWT	EMA	Rib	Rump	RBV	IMF				
<b>EBV</b>	+4.1	+24	+36	+50	+51	+5	+1.1	+28	+1.9	-0.4	-0.6	+1.0	+0.1				
<b>ACC</b>	82%	73%	72%	73%	63%	56%	56%	63%	52%	58%	58%	55%	50%	+\$40	+\$41	+\$54	

**Notes:** Lovely natured bull who has developed into a top sire, after overcoming a broken front leg as a young calf. His dam was also rated an elite young female. Using True North was motivated by his dam being so classy. He breeds very well muscled, heavily fleshed progeny with softness and style and great doing ability.

## CAM GROVE BLACK NITE L41 (GR2)

**Born: 11/04/2015**

**Colour: Black**

**Tattoo: YCG L41**

MONTEREY EGYPTIAN (PB) (AI)  
MONTEREY CHARCOAL C238 (PB)  
MONTEREY MAGNOLIA Y125 (PB) (AI)

G A R PRECISION 1680 (AA) (GR0)  
C A FUTURE DIRECTION 5321 (AA) (GR0)  
C A MISS POWER FIX 308 (AA) (GR0)

**Sire: CAM GROVE CHARCOAL H57 (PB)**

**Dam: CAM GROVE JEANETTE W19 (GR1) (AI)**

AMORILLA MIDAS M215 (PB) (AI)  
WYUNA PEGGY Y16 (PB)  
WYUNA PEGGY R4 (PB)

WOODBOURN CHARIOT (PB)  
WOODBOURN JEANETTE Q41 (PB)  
WOODBOURN JEANETTE M107 (TW) (PB)



January 2022 Murray Grey GROUP BREEDPLAN														\$INDEX VALUES			
GROWTH AND MATERNAL	GROWTH AND MATERNAL							FERT		CARCASE					Vealer Terminal	Super-market	Heavy Grass Fed Steer
	BW	200-D	400-D	600-D	MCW	Milk	SS	CWT	EMA	Rib	Rump	RBV	IMF				
<b>EBV</b>	+1.9	+20	+43	+58	+60	+2	-0.1	+39	+2.7	+1.7	+2.6	-0.1	+1.2				
<b>ACC</b>	93%	78%	75%	74%	61%	50%	73%	61%	52%	59%	59%	56%	49%	+\$40	+\$55	+\$72	

**Notes:** A Black Murray Grey purchased out of Tasmania as a yearling. A very low birthweight bull with very good growth figures. His most appealing attribute is his carcass merit - high EMA, positive fat and outstanding IMF- top 1% of the breed. His sons are extremely easy doing and have sensational coat quality.



*Lot 21 - MONTEREY REMARKABLE R67*



*Lot 23 - MONTEREY REGAL LAD R83*



*Lot 24 - MONTEREY REGAL R39*



*Lot 25 - MONTEREY ROBOCOP R12*



*Lot 27 - MONTEREY REFLECTION R27*



*Lot 28 - MONTEREY REGULATOR R830*

# MURRAY GREY Lots 21-40, 61-80

## BREED AVG EBV'S FOR 2020 BORN CALVES

EBV	GROWTH AND MATERNAL						FERT	CARCASE					
	BW	200-D	400-D	600-D	MCW	Milk	SS	CWT	EMA	Rib	Rump	RBY	IMF
	+3.5	+24	+38	+54	+56	+4	+0.6	+34	+1.7	-0.2	-0.2	+0.9	+0.1

## BREED AVG INDEXES

Vealer Terminal	Supermarket	Heavy Grass Fed Steer
+39	+41	+57

## LOT 21 MONTEREY RAGTIME R67 (PB)

Born: 05/04/2020

Colour: Silver

Tattoo: GJB R67

MONTEREY MEGAMAN Z76 (PB)  
MONTEREY MEGAMAN E158 (TW) (PB)  
MONTEREY MANNEQUIN C84 (PB)

MONTEREY VERDICT (PB)  
MONTEREY DAREDEVIL (PB)  
MONTEREY MISS GINA (PB)

Sire: MONTEREY LIMELIGHT L57 (PB) (AI)

Dam: MONTEREY JOYCE J296 (PB)

MONTEREY FURLONG F318 (PB)  
MONTEREY MISS ANNABELLE H282 (PB)  
MONTEREY MISS ANNABELLE F300 (PB)

MONTEREY BOOTLEGGERS B216 (PB)  
MONTEREY JOYCE F146 (PB)  
MONTEREY JOYCE Y129 (PB) (AI)

RAW DATA					
Birth Weight	Weight	Frame Score	Scrotal	EMA (cm <sup>2</sup> )	IMF %
35kg	800kg	6	39cm	-	-

EBV	January 2022 Murray Grey GROUP BREEDPLAN													INDEX VALUES		
	GROWTH AND MATERNAL						FERT	CARCASE						Vealer Terminal	Supermarket	Heavy Grass Fed Steer
	BW	200-D	400-D	600-D	MCW	Milk	SS	CWT	EMA	Rib	Rump	RBY	IMF			
	+4.5	+30	+43	+64	+61	+5	-	+39	-	-	-	-	-			
ACC	78%	66%	66%	68%	55%	35%	-	53%	-	-	-	-	-	+\$49	+\$45	+\$65

**Notes:** Bred in the purple! Maternal brother to Monterey Joyce N285, the Junior and Grand Champion female at the 2019 Sydney Royal Show. His dam is an outstanding producer, having also bred Monterey Pharaoh P224 (top priced bull 2020 Premier sale, selling to Ayr Park Stud, NSW for \$11,000). Just 35kg born and has finished into a very stylish, dark pigmented silver bull. Opportunity knocks! Wt 800kg Sc 39cm

Purchaser: ..... \$ .....

## LOT 22 MONTEREY ROCKY R40 (PB)

Born: 29/03/2020

Colour: Silver

Tattoo: GJB R40

MONTEREY BANDLEADER (PB)  
MONTEREY ECONOMIST E30 (PB)  
MONTEREY CORA X78 (PB)

MONTEREY FORTRESS F14 (PB)  
MONTEREY KEATING K33 (PB)  
MONTEREY JOYCE D8 (PB)

Sire: MONTEREY KALAHARI K304 (PB)

Dam: MONTEREY MISS KURI M163 (PB)

WILLALOOKA XEROX X64 (PB) (AI)  
MONTEREY MANNEQUIN C189 (PB)  
MONTEREY MANNEQUIN Z62 (PB)

MONTEREY FORTRESS F14 (PB)  
MONTEREY MISS KURI K44 (PB)  
MONTEREY MISS KURI E131 (PB)

RAW DATA					
Birth Weight	Weight	Frame Score	Scrotal	EMA (cm <sup>2</sup> )	IMF %
37kg	860kg	6.2	41cm	-	-

EBV	January 2022 Murray Grey GROUP BREEDPLAN													INDEX VALUES		
	GROWTH AND MATERNAL						FERT	CARCASE						Vealer Terminal	Supermarket	Heavy Grass Fed Steer
	BW	200-D	400-D	600-D	MCW	Milk	SS	CWT	EMA	Rib	Rump	RBY	IMF			
	+5.8	+38	+65	+91	+95	-	-	+55	-	-	-	-	-			
ACC	76%	64%	65%	67%	54%	-	-	52%	-	-	-	-	-	+\$57	+\$59	+\$84

**Notes:** Has the power, shape and style to outshine most other bulls. Has depth of body, thickness, softness and a B+ butt profile. Will breed the type of weaners that we all strive for with added weight for age as a bonus. His dam sold for \$18,000, topping the 2021 Premier Sale, selling to Shell-Dee Murray Grey Stud in Queensland. Another outstanding Kalahari K304 son. Wt 860kg Sc 41cm

Purchaser: ..... \$ .....

# MURRAY GREY Lots 21-40, 61-80

## LOT 23 MONTEREY REGAL LAD R83 (PB)

Born: 14/04/2020

Colour: Silver

Tattoo: GJB R83

MONTEREY MEGAMAN Z76 (PB) WILLALOOKA XEROX X64 (PB) (AI)  
 MONTEREY MEGAMAN E158 (TW) (PB) MONTEREY XEROX C104 (PB)  
 MONTEREY MANNEQUIN C84 (PB) MONTEREY GEMMA Z7 (PB) (ET)

Sire: **MONTEREY LIMELIGHT L57 (PB) (AI)** Dam: **MONTEREY GEMSTONE J27 (PB)**

MONTEREY FURLONG F318 (PB) MONTEREY MEGAMAN Z76 (PB)  
 MONTEREY MISS ANNABELLE H282 (PB) MONTEREY GEMSTONE D242 (PB)  
 MONTEREY MISS ANNABELLE F300 (PB) MONTEREY GEMSTONE B135 (PB)

RAW DATA					
Birth Weight	Weight	Frame Score	Scrotal	EMA (cm <sup>2</sup> )	IMF %
36kg	800kg	6.5	41cm	-	-

January 2022 Murray Grey GROUP BREEDPLAN														\$INDEX VALUES			
	GROWTH AND MATERNAL						FERT			CARCASE				Vealer Terminal	Super-market	Heavy Grass Fed Steer	
	BW	200-D	400-D	600-D	MCW	Milk	SS	CWT	EMA	Rib	Rump	RBV	IMF				
EBV	+4.1	+29	+40	+63	-	-	-	-	-	-	-	-	-	-	-	-	-
ACC	78%	64%	59%	60%	-	-	-	-	-	-	-	-	-	+\$48	+\$43	+\$65	

**Notes:** These Limelight sons are very good - all deep, long and strong from outstanding matrons. Ideal for breeding replacements that will give any herd a lift, and weaners to top feeder calf sales. A very versatile type. Wt 800kg Sc 41cm.

Purchaser: ..... \$ .....

## LOT 24 MONTEREY REGAL R39 (PB)

Born: 29/03/2020

Colour: Silver

Tattoo: GJB R39

MONTEREY MEGAMAN Z76 (PB) MONTEREY VERDICT (PB)  
 MONTEREY MEGAMAN E158 (TW) (PB) MONTEREY BOOTLEGGER B216 (PB)  
 MONTEREY MANNEQUIN C84 (PB) MONTEREY SHOWGIRL X126 (PB)

Sire: **MONTEREY LIMELIGHT L57 (PB) (AI)** Dam: **MONTEREY MANNEQUIN G110 (PB)**

MONTEREY FURLONG F318 (PB) MONTEREY PRINCE Z131 (PB)  
 MONTEREY MISS ANNABELLE H282 (PB) MONTEREY MANNEQUIN C84 (PB)  
 MONTEREY MISS ANNABELLE F300 (PB) MONTEREY MANNEQUIN X151 (PB)

RAW DATA					
Birth Weight	Weight	Frame Score	Scrotal	EMA (cm <sup>2</sup> )	IMF %
35kg	856kg	6.8	42cm	-	-

January 2022 Murray Grey GROUP BREEDPLAN														\$INDEX VALUES		
	GROWTH AND MATERNAL						FERT			CARCASE				Vealer Terminal	Super-market	Heavy Grass Fed Steer
	BW	200-D	400-D	600-D	MCW	Milk	SS	CWT	EMA	Rib	Rump	RBV	IMF			
EBV	+4.7	+33	+46	+72	+71	+2	-	+42	-	-	-	-	-	-	-	-
ACC	80%	69%	69%	70%	58%	40%	-	56%	-	-	-	-	-	+\$55	+\$49	+\$76

**Notes:** Powerful son of Limelight L57 with terrific weight for age, growth, depth, softness and outstanding sire's outlook. Again, his dam is a brilliant matron. Very well balanced data. Wt 856kg Sc 42cm.

Purchaser: ..... \$ .....

## LOT 25 MONTEREY ROBOCOP R12 (PB)

Born: 08/05/2020

Colour: Silver

Tattoo: GJB R12

MONTEREY MEGAMAN Z76 (PB) MONTEREY STRATOSPHERE (PB) (AI) (ET)  
 MONTEREY MEGAMAN E158 (TW) (PB) MONTEREY BOMBADIER B5 (PB)  
 MONTEREY MANNEQUIN C84 (PB) MONTEREY MANNEQUIN Y122 (PB)

Sire: **MONTEREY LIMELIGHT L57 (PB) (AI)** Dam: **MONTEREY MAJESTIC MISS G176 (PB)**

MONTEREY FURLONG F318 (PB) MARTINDALE TALLWOOD T63 (PB)  
 MONTEREY MISS ANNABELLE H282 (PB) MONTEREY MAJESTIC MISS W67 (PB)  
 MONTEREY MISS ANNABELLE F300 (PB) MONTEREY MAJESTIC MISS T92 (PB)

RAW DATA					
Birth Weight	Weight	Frame Score	Scrotal	EMA (cm <sup>2</sup> )	IMF %
38kg	896kg	7	42cm	-	-

January 2022 Murray Grey GROUP BREEDPLAN														\$INDEX VALUES		
	GROWTH AND MATERNAL						FERT			CARCASE				Vealer Terminal	Super-market	Heavy Grass Fed Steer
	BW	200-D	400-D	600-D	MCW	Milk	SS	CWT	EMA	Rib	Rump	RBV	IMF			
EBV	+4.8	+38	+56	+85	+91	+5	+1.3	+54	-	-	-	-	-	-	-	-
ACC	78%	68%	66%	70%	57%	42%	50%	55%	-	-	-	-	-	+\$63	+\$54	+\$83

**Notes:** Big, strong fellow with fantastic weight for age. #1 heaviest in his mob at 600 days. From an outstanding matron - up with our very best. Maternal brother to Monterey Napoleon N31 - our heaviest bull ever offered at 22mths (1080kg). Will put much more weight into your weaners and provide excellent replacements. Top 1-5% for growth. Wt 896kg Sc 42cm.

Purchaser: ..... \$ .....

# MURRAY GREY Lots 21-40, 61-80

## LOT 26 MONTEREY RAMROD R73 (PB)

Born: 07/04/2020

Colour: Silver

Tattoo: GJB R73

MONTEREY MEGAMAN Z76 (PB) MONTEREY STEAMROLLER+97 (PB)  
 MONTEREY MEGAMAN E158 (TW) (PB) MONTEREY STEAMROLLER B140 (PB)  
 MONTEREY MANNEQUIN C84 (PB) MONTEREY PRIMROSE U5 (PB)

Sire: **MONTEREY LIMELIGHT L57 (PB) (AI)** Dam: **MONTEREY BRANDY H56 (PB)**

MONTEREY FURLONG F318 (PB) MONTEREY WHISKEY LAD (PB)  
 MONTEREY MISS ANNABELLE H282 (PB) MONTEREY BRANDY Y126 (PB)  
 MONTEREY MISS ANNABELLE F300 (PB) MONTEREY BRANDY N59+93 (PB)

RAW DATA					
Birth Weight	Weight	Frame Score	Scrotal	EMA (cm <sup>2</sup> )	IMF %
40kg	814kg	6.4	43cm	-	-

January 2022 Murray Grey GROUP BREEDPLAN														\$INDEX VALUES			
GROWTH AND MATERNAL	GROWTH AND MATERNAL						FERT		CARCASE						Vealer Terminal	Super-market	Heavy Grass Fed Steer
	BW	200-D	400-D	600-D	MCW	Milk	SS	CWT	EMA	Rib	Rump	RBY	IMF				
EBV	+6.6	+36	+55	+65	+56	+6	-	+41	-	-	-	-	-	-	-	-	-
ACC	79%	68%	68%	69%	57%	42%	-	56%	-	-	-	-	-	-	+\$48	+\$49	+\$60

Notes: A well grown, stylish and correct bull exhibiting tremendous weight for age. Will breed outstanding replacements while adding size, quality and docility. Wt 814kg Sc 43cm.

Purchaser: ..... \$ .....

## LOT 27 MONTEREY REFLECTION R27 (PB)

Born: 16/03/2020

Colour: Silver

Tattoo: GJB R27

YAMBA BONANZA B32 (PB) MONTEREY EL DORADO E39 (PB)  
 MONTEREY GIBRALTAR G303 (PB) MONTEREY HUNZA H42 (PB)  
 MONTEREY JOYCE Y151 (PB) MONTEREY MAGNOLIA Z5 (PB) (ET)

Sire: **MONTEREY LIMITLESS L198 (PB)** Dam: **MONTEREY JOYCE L30 (PB)**

MONTEREY REPORT CARD (PB) (ET) MONTEREY BOMBADIER B5 (PB)  
 MONTEREY SHOWTIME C47 (TW) (PB) MONTEREY JOYCE D308 (PB)  
 MONTEREY SHOWTIME W29 (PB) MONTEREY JOYCE Z125 (PB)

RAW DATA					
Birth Weight	Weight	Frame Score	Scrotal	EMA (cm <sup>2</sup> )	IMF %
38kg	954kg	6.8	46cm	-	-

January 2022 Murray Grey GROUP BREEDPLAN														\$INDEX VALUES			
GROWTH AND MATERNAL	GROWTH AND MATERNAL						FERT		CARCASE						Vealer Terminal	Super-market	Heavy Grass Fed Steer
	BW	200-D	400-D	600-D	MCW	Milk	SS	CWT	EMA	Rib	Rump	RBY	IMF				
EBV	+4.8	+33	+61	+78	+81	-	-	+53	-	-	-	-	-	-	-	-	-
ACC	78%	66%	67%	64%	50%	-	-	52%	-	-	-	-	-	-	+\$52	+\$59	+\$77

Notes: Tremendous sire potential here. This Limitless son is all class with sensational weight for age off grass only. Few high figured bulls around the country would get close to him. This fellow has the refinement, balance, magnificent loose skin and coat type, is super quiet and has eye catching style and outlook. Certainly one of the better bulls we've ever offered. #1 600day wt, #1 scrotal. Wt 954kg Sc 46cm. **3/4 Share and Possession**

Purchaser: ..... \$ .....

## LOT 28 MONTEREY REGULATOR R38 (PB)

Born: 24/03/2020

Colour: Silver

Tattoo: GJB R830

YAMBA BONANZA B32 (PB) MONTEREY EL DORADO E39 (PB)  
 MONTEREY GIBRALTAR G303 (PB) MONTEREY HUNZA H42 (PB)  
 MONTEREY JOYCE Y151 (PB) MONTEREY MAGNOLIA Z5 (PB) (ET)

Sire: **MONTEREY LIMITLESS L198 (PB)** Dam: **MONTEREY ESMERELDA L27 (PB)**

MONTEREY REPORT CARD (PB) (ET) MONTEREY BODYBUILDER (PB)  
 MONTEREY SHOWTIME C47 (TW) (PB) MONTEREY ESMERELDA E259 (PB)  
 MONTEREY SHOWTIME W29 (PB) MONTEREY ESMERELDA X66 (PB) (AI)

RAW DATA					
Birth Weight	Weight	Frame Score	Scrotal	EMA (cm <sup>2</sup> )	IMF %
34kg	878kg	6.4	43cm	-	-

January 2022 Murray Grey GROUP BREEDPLAN														\$INDEX VALUES			
GROWTH AND MATERNAL	GROWTH AND MATERNAL						FERT		CARCASE						Vealer Terminal	Super-market	Heavy Grass Fed Steer
	BW	200-D	400-D	600-D	MCW	Milk	SS	CWT	EMA	Rib	Rump	RBY	IMF				
EBV	+4.5	+27	+48	+63	-	-	-	-	-	-	-	-	-	-	-	-	-
ACC	78%	64%	59%	60%	-	-	-	-	-	-	-	-	-	-	+\$41	+\$49	+\$65

Notes: Has caught the eye of many good judges - magnificent pigmentation, wonderful shape and colour. Weight for age is brilliant as is his structure, balance and outlook. Terrific butt profile and will breed progeny that stand out. Wt 878kg Sc 43cm (NB There was an error when R38 was tattooed, hence the R830 ident).

Purchaser: ..... \$ .....

# MURRAY GREY Lots 21-40, 61-80

## LOT 29 MONTEREY RAIN MAN R69 (PB)

Born: 07/04/2020

Colour: Silver

Tattoo: GJB R69

YAMBA BONANZA B32 (PB)  
MONTEREY GIBRALTAR G303 (PB)  
MONTEREY JOYCE Y151 (PB)

MONTEREY BARCOO (PB)  
MONTEREY HORNBLOWER H277 (PB)  
MONTEREY PROUD MISS F290 (PB)

Sire: **MONTEREY LIMITLESS L198 (PB)**

Dam: **MONTEREY OPAL L142 (PB)**

MONTEREY REPORT CARD (PB) (ET)  
MONTEREY SHOWTIME C47 (TW) (PB)  
MONTEREY SHOWTIME W29 (PB)

MONTEREY CORROBOREE (PB)  
MONTEREY OPAL J127 (TW) (PB)  
MONTEREY OPAL F117 (PB)

RAW DATA					
Birth Weight	Weight	Frame Score	Scrotal	EMA (cm <sup>2</sup> )	IMF %
38kg	854kg	6.5	43cm	-	-

January 2022 Murray Grey GROUP BREEDPLAN														\$INDEX VALUES			
GROWTH AND MATERNAL	GROWTH AND MATERNAL						FERT		CARCASE						Vealer Terminal	Super-market	Heavy Grass Fed Steer
	BW	200-D	400-D	600-D	MCW	Milk	SS	CWT	EMA	Rib	Rump	RBV	IMF				
EBV	+4.1	+26	+48	+63	+66	-	-	+42	-	-	-	-	-	-	-	-	-
ACC	78%	66%	66%	64%	50%	-	-	52%	-	-	-	-	-	-	+\$43	+\$49	+\$65

**Notes:** Very well built bull by Limitless with his trademark dark pigment and honey silver colour. This fellow is all class too - has the head, strong spine, depth and volume as well as terrific weight for age. Another seriously good young sire, as with all the Limitless progeny you get first class feet and quiet disposition. Wt 854kg Sc 43cm.

Purchaser: ..... \$

## LOT 30 MONTEREY ROCKET R102 (PB)

Born: 05/05/2020

Colour: Silver

Tattoo: GJB R102

BUNDALEER DOLLAR MAN S15+97 (PB)  
MONTEREY UNIT-HOLDER (PB)  
MONTEREY ANNABELLE S20+97 (PB)

MONTEREY STRATOSPHERE (PB) (AI) (ET)  
MONTEREY BOMBADIER B5 (PB)  
MONTEREY MANNEQUIN Y122 (PB)

Sire: **MONTEREY TRUE NORTH N94 (PB) (AI)**

Dam: **MONTEREY MANNEQUIN G79 (PB)**

MONTEREY BOMBADIER B5 (PB)  
MONTEREY MISTI J79 (PB)  
MONTEREY MISTI E113 (PB)

MONTEREY STAR CHIEF (PB) (AI)  
MONTEREY MANNEQUIN W136 (PB)  
MONTEREY MANNEQUIN N57+93 (PB)

RAW DATA					
Birth Weight	Weight	Frame Score	Scrotal	EMA (cm <sup>2</sup> )	IMF %
40kg	812kg	6.2	41cm	-	-

January 2022 Murray Grey GROUP BREEDPLAN														\$INDEX VALUES			
GROWTH AND MATERNAL	GROWTH AND MATERNAL						FERT		CARCASE						Vealer Terminal	Super-market	Heavy Grass Fed Steer
	BW	200-D	400-D	600-D	MCW	Milk	SS	CWT	EMA	Rib	Rump	RBV	IMF				
EBV	+5.4	+29	+39	+57	+55	+5	-	+31	-	-	-	-	-	-	-	-	-
ACC	77%	67%	68%	65%	53%	44%	-	55%	-	-	-	-	-	-	+\$41	+\$36	+\$52

**Notes:** Beautifully balanced young sire by Monterey True North N94. Fantastic quiet nature, brilliant structure, conformation and muscle development. Has that dark silver colour and black pigmentation. Will develop into a top bull, plenty good enough for stud duties. Wt 812kg Sc 41cm.

Purchaser: ..... \$

## LOT 31 MONTEREY ROLLED GOLD R176 (PB)

Born: 25/07/2020

Colour: Silver

Tattoo: GJB R176

JOMAL GLEN EARTHQUAKE E21 (PB)  
MONTEREY JUGGERNAUT J18 (PB)  
MONTEREY DUTCHESS W25 (PB) (AI)

MONTEREY FORTRESS F14 (PB)  
MONTEREY KARATE KID K61 (PB)  
MONTEREY SHOWGIRL E141 (PB) (AI)

Sire: **MONTEREY MARVELLOUS M130 (PB)**

Dam: **MONTEREY MISS BRANDY M194 (PB)**

MONTEREY IMPECCABLE Z102 (PB)  
MONTEREY ESMERELDA F137 (PB)  
MONTEREY ESMERALDA S83+97 (PB)

JOMAL GLEN EARTHQUAKE E21 (PB)  
MONTEREY MISS BRANDY J116 (PB)  
MONTEREY MISS BRANDY A189 (PB)

RAW DATA					
Birth Weight	Weight	Frame Score	Scrotal	EMA (cm <sup>2</sup> )	IMF %
44kg	798kg	6.6	42cm	-	-

January 2022 Murray Grey GROUP BREEDPLAN														\$INDEX VALUES			
GROWTH AND MATERNAL	GROWTH AND MATERNAL						FERT		CARCASE						Vealer Terminal	Super-market	Heavy Grass Fed Steer
	BW	200-D	400-D	600-D	MCW	Milk	SS	CWT	EMA	Rib	Rump	RBV	IMF				
EBV	+5.9	+38	+51	+72	+74	-	-	+44	-	-	-	-	-	-	-	-	-
ACC	77%	66%	66%	64%	51%	-	-	53%	-	-	-	-	-	-	+\$49	+\$45	+\$65

**Notes:** Quietest bull on offer - amazingly calm. A very well bred youngster with excellent maternal traits. Has the length, frame, volume and weight for age to develop into a most impressive sire. Wt 798kg Sc 42cm.

Purchaser: ..... \$



# MURRAY GREY Lots 21-40, 61-80

## LOT 32 MONTEREY RULER R23 (PB)

Born: 11/03/2020

Colour: Silver

Tattoo: GJB R23

MONTEREY XEROX C104 (PB) MONTEREY FREIGHT TRAIN (PB)  
 MONTEREY GUNPOWDER G11 (PB) MONTEREY FREIGHT TRAIN B132 (PB)  
 MONTEREY DUTCHESS Z34 (PB) (AI) MONTEREY ANNABELLE W62 (TW) (PB)

Sire: MONTEREY KALAHARI K80 (PB) (AI)

Dam: MONTEREY MAGNOLIA N246 (PB)

MONTEREY SARATOGA B13 (PB) MONTEREY TALENT SCOUT (PB)  
 MONTEREY BOUQUET G305 (PB) MONTEREY MAGNOLIA Y125 (PB) (AI)  
 MONTEREY BOUQUET A217 (PB) MONTEREY MAGNOLIA V124 (PB)

RAW DATA					
Birth Weight	Weight	Frame Score	Scrotal	EMA (cm <sup>2</sup> )	IMF %
32kg	780kg	6.4	45cm	-	-

January 2022 Murray Grey GROUP BREEDPLAN														\$INDEX VALUES			
GROWTH AND MATERNAL	GROWTH AND MATERNAL						FERT		CARCASE						Vealer Terminal	Super-market	Heavy Grass Fed Steer
	BW	200-D	400-D	600-D	MCW	Milk	SS	CWT	EMA	Rib	Rump	RBV	IMF				
EBV	+2.3	+23	+34	+47	-	+6	-	-	-	-	-	-	-	-	-	-	-
ACC	73%	59%	55%	56%	-	35%	-	-	-	-	-	-	-	-	+45	+42	+55

Notes: Quality from nose to tail. Lovely head, has great thickness of quarter, tight sheath, big testicles and excellent pigment. Dam is very smart. Top class bull suitable for both heifer joinings or cows. Wt 780kg Sc 45cm. Calving Ease

Purchaser: ..... \$

## LOT 33 MONTEREY RANGER R76 (PB)

Born: 07/04/2020

Colour: Silver

Tattoo: GJB R76

WILLALOOKA UPLIFT U5 (PB) LINDSAY STARBRIGHT B123 (PB)  
 MUNGATTA ISSACHAR D5 (PB) (AI) MONTEREY HEATHCLIFF H93 (PB)  
 MUNGATTA HIBISCUS W7 (PB) MONTEREY MISS MADONNA A1 (PB)

Sire: MONTEREY NEWS FLASH N119 (PB)

Dam: MONTEREY SHOWGIRL M127 (PB)

MONTEREY STEAMROLLER B140 (PB) WILLALOOKA YORK Y96 (PB) (AI)  
 MONTEREY MISS BRANDY E145 (PB) MONTEREY SHOWGIRL H12 (PB) (AI)  
 MONTEREY MISS BRANDY A189 (PB) MONTEREY SHOWGIRL E256 (TW) (PB)

RAW DATA					
Birth Weight	Weight	Frame Score	Scrotal	EMA (cm <sup>2</sup> )	IMF %
35kg	734kg	6.2	46cm	-	-

January 2022 Murray Grey GROUP BREEDPLAN														\$INDEX VALUES			
GROWTH AND MATERNAL	GROWTH AND MATERNAL						FERT		CARCASE						Vealer Terminal	Super-market	Heavy Grass Fed Steer
	BW	200-D	400-D	600-D	MCW	Milk	SS	CWT	EMA	Rib	Rump	RBV	IMF				
EBV	+4.7	+30	+45	+70	+71	+3	-	+37	-	-	-	-	-	-	-	-	-
ACC	76%	65%	66%	67%	55%	35%	-	54%	-	-	-	-	-	-	+41	+42	+65

Notes: Attractive, deep bodied son of News Flash N119. Has the muscle, softness, skin and hair type to make a very good sire. Ideal head, huge nuts, smooth shoulders with a B+ butt profile. His calves will grow into impressive types with loads of weight and shape. Wt 734kg Sc 46cm.

Purchaser: ..... \$

## LOT 34 MONTEREY RUSTLER R72 (PB)

Born: 07/04/2020

Colour: Silver

Tattoo: GJB R72

WILLALOOKA UPLIFT U5 (PB) JOMAL GLEN EARTHQUAKE E21 (PB)  
 MUNGATTA ISSACHAR D5 (PB) (AI) MONTEREY HUDSON H296 (PB)  
 MUNGATTA HIBISCUS W7 (PB) MONTEREY JOYCE (PB)

Sire: MONTEREY NEWS FLASH N119 (PB)

Dam: MONTEREY MAGNOLIA M268 (PB)

MONTEREY STEAMROLLER B140 (PB) YAMBA BONANZA B32 (PB)  
 MONTEREY MISS BRANDY E145 (PB) MONTEREY MAGNOLIA G85 (PB)  
 MONTEREY MISS BRANDY A189 (PB) MONTEREY MAGNOLIA X76 (PB)

RAW DATA					
Birth Weight	Weight	Frame Score	Scrotal	EMA (cm <sup>2</sup> )	IMF %
36kg	750kg	6.4	44cm	-	-

January 2022 Murray Grey GROUP BREEDPLAN														\$INDEX VALUES			
GROWTH AND MATERNAL	GROWTH AND MATERNAL						FERT		CARCASE						Vealer Terminal	Super-market	Heavy Grass Fed Steer
	BW	200-D	400-D	600-D	MCW	Milk	SS	CWT	EMA	Rib	Rump	RBV	IMF				
EBV	+5.8	+34	+53	+70	+66	+5	-	+41	-	-	-	-	-	-	-	-	-
ACC	76%	65%	65%	67%	54%	36%	-	53%	-	-	-	-	-	-	+42	+48	+62

Notes: By the top priced bull of 2019. If you want more shape and yield in your calves, this guy will deliver. Sirey head, slick coat and great maternal background through his excellent dam Top 1-5% 200, 400 & 600 day growth. Wt 750kg Wt 44cm.

Purchaser: ..... \$

# MURRAY GREY Lots 21-40, 61-80

## LOT 35 MONTEREY RAINMAKER R70 (PB)

Born: 07/04/2020

Colour: Silver

Tattoo: GJB R70

BUNDALEER DOLLAR MAN S15+97 (PB)  
 MONTEREY UNIT-HOLDER (PB)  
 MONTEREY ANNABELLE S20+97 (PB)

MONTEREY TREMENDOUS+94 (PB)  
 MONTEREY IMPECCABLE Z102 (PB)  
 BUNDALEER REJOYCE S96+97 (PB)

Sire: **MONTEREY TRUE NORTH N94 (PB) (AI)**

Dam: **MONTEREY THELMA F135 (PB)**

MONTEREY BOMBADIER B5 (PB)  
 MONTEREY MISTI J79 (PB)  
 MONTEREY MISTI E113 (PB)

MONTEREY YARRUM LAD Y192 (PB)  
 MONTEREY THELMA B151 (PB)  
 MONTEREY THELMA Z46 (PB) (AI)

RAW DATA					
Birth Weight	Weight	Frame Score	Scrotal	EMA (cm <sup>2</sup> )	IMF %
39kg	760kg	6.5	42cm	-	-

January 2022 Murray Grey GROUP BREEDPLAN														\$INDEX VALUES		
EBV	GROWTH AND MATERNAL						FERT			CARCASE				Vealer Terminal	Super-market	Heavy Grass Fed Steer
	BW	200-D	400-D	600-D	MCW	Milk	SS	CWT	EMA	Rib	Rump	RBV	IMF			
ACC	77%	67%	67%	65%	53%	45%	-	55%	-	-	-	-	-	+\$41	+\$41	+\$55

**Notes:** Maternal brother to Monterey Lord Mayor L33. Well grown, deep bodied youngster with great length and quality. Slick coat, neat tailhead with muscle and softness. From a particularly big, productive female who has produced a son used in the stud. Very calm fellow and easy to handle. Wt 760kg Sc 42cm.

Purchaser: ..... \$

## LOT 36 MONTEREY RASTAFARIAN R80 (TW) (PB)

Born: 09/04/2020

Colour: Black

Tattoo: GJB R80

MONTEREY CHARCOAL C238 (PB)  
 CAM GROVE CHARCOAL H57 (PB)  
 WYUNA PEGGY Y16 (PB)

MONTEREY IMPECCABLE Z102 (PB)  
 MONTEREY DARK KNIGHT D318 (PB)  
 MONTEREY MANNEQUIN T49 (PB)

Sire: **CAM GROVE BLACK NITE L41 (GR2)**

Dam: **MONTEREY JEANNIE K54 (PB)**

C A FUTURE DIRECTION 5321 (AA) (GR0)  
 CAM GROVE JEANETTE W19 (GR1) (AI)  
 WOODBOURN JEANETTE Q41 (PB)

CAM GROVE Z54 (PB)  
 MONTEREY JEANNIE C337 (PB)  
 MONTEREY JEANNIE S73+97 (PB)

RAW DATA					
Birth Weight	Weight	Frame Score	Scrotal	EMA (cm <sup>2</sup> )	IMF %
31kg	848kg	6.4	42cm	-	-

January 2022 Murray Grey GROUP BREEDPLAN														\$INDEX VALUES		
EBV	GROWTH AND MATERNAL						FERT			CARCASE				Vealer Terminal	Super-market	Heavy Grass Fed Steer
	BW	200-D	400-D	600-D	MCW	Milk	SS	CWT	EMA	Rib	Rump	RBV	IMF			
ACC	75%	61%	56%	57%	-	36%	-	-	-	-	-	-	-	+\$37	+\$44	+\$61

**Notes:** Totally grass fed and posting a most impressive weight for age, coupled with extra shape and butt profile. A quiet bull from one of our elite BMG breeders. A top class Black Murray grey with a magnificent slick coat and eye-catching style and balance. Wt 848kg Sc 42cm.

Purchaser: ..... \$

## LOT 37 MONTEREY RAMBO R16 (PB)

Born: 08/03/2020

Colour: Black

Tattoo: GJB R16

MONTEREY CHARCOAL C238 (PB)  
 CAM GROVE CHARCOAL H57 (PB)  
 WYUNA PEGGY Y16 (PB)

MONTEREY IMPECCABLE Z102 (PB)  
 MONTEREY DARK KNIGHT D318 (PB)  
 MONTEREY MANNEQUIN T49 (PB)

Sire: **CAM GROVE BLACK NITE L41 (GR2)**

Dam: **MONTEREY MISS MAGNOLIA J208 (PB)**

C A FUTURE DIRECTION 5321 (AA) (GR0)  
 CAM GROVE JEANETTE W19 (GR1) (AI)  
 WOODBOURN JEANETTE Q41 (PB)

MONTEREY VERDICT (PB)  
 MONTEREY MISS MAGNOLIA C22 (PB)  
 MONTEREY MISS MAGNOLIA X9 (PB) (AI)

RAW DATA					
Birth Weight	Weight	Frame Score	Scrotal	EMA (cm <sup>2</sup> )	IMF %
32kg	852kg	5.5	42cm	-	-

January 2022 Murray Grey GROUP BREEDPLAN														\$INDEX VALUES		
EBV	GROWTH AND MATERNAL						FERT			CARCASE				Vealer Terminal	Super-market	Heavy Grass Fed Steer
	BW	200-D	400-D	600-D	MCW	Milk	SS	CWT	EMA	Rib	Rump	RBV	IMF			
ACC	77%	64%	65%	62%	-	35%	-	50%	-	-	-	-	-	+\$36	+\$39	+\$58

**Notes:** Built like the proverbial outhouse. Muscle, yield and softness with serious weight for age. There's a lot of high figured black bulls that wouldn't be within a bull's roar of this guy's weight. Wt 852kg Sc 42cm. **Calving Ease**

Purchaser: ..... \$

# MURRAY GREY Lots 21-40, 61-80

## LOT 38 MONTEREY QUARTERMASTER Q285 (PB)

Born: 31/10/2019

Colour: Black

Tattoo: GJB Q285

MONTEREY CHARCOAL C238 (PB)  
CAM GROVE CHARCOAL H57 (PB)  
WYUNA PEGGY Y16 (PB)

MONTEREY IMPECCABLE Z102 (PB)  
MONTEREY DARK KNIGHT D318 (PB)  
MONTEREY MANNEQUIN T49 (PB)

Sire: CAM GROVE BLACK NITE L41 (GR2)

Dam: MONTEREY ESMERELDA L35 (PB)

C A FUTURE DIRECTION 5321 (AA) (GR0)  
CAM GROVE JEANETTE W19 (GR1) (AI)  
WOODBOURN JEANETTE Q41 (PB)

BUNDALEER ZERO IN Z2 (PB)  
MONTEREY ESMERELDA C117 (PB)  
MONTEREY ESMERELDA Z245 (PB)

RAW DATA					
Birth Weight	Weight	Frame Score	Scrotal	EMA (cm <sup>2</sup> )	IMF %
36kg	930kg	6.2	42cm	-	-

January 2022 Murray Grey GROUP BREEDPLAN														\$INDEX VALUES			
GROWTH AND MATERNAL	GROWTH AND MATERNAL						FERT		CARCASE						Vealer Terminal	Super-market	Heavy Grass Fed Steer
	BW	200-D	400-D	600-D	MCW	Milk	SS	CWT	EMA	Rib	Rump	RBV	IMF				
EBV	+3.7	+24	+41	+58	-	+3	-	-	-	-	-	-	-	-	-	-	-
ACC	77%	61%	56%	57%	-	35%	-	-	-	-	-	-	-	+38	+45	+63	

**Notes:** Last born Black Murray Grey of his year, and too young to be offered through our sales in 2021. A very well muscled BMG with tremendous carcass and added yield. From a highly productive, very easy doing young female. Will produce black out of black every time with bonus hybrid vigour, giving more grunt and shape. Wt 930kg Sc 42cm.

Purchaser: ..... \$

## LOT 39 MONTEREY REMINGTON R19 (PB)

Born: 08/03/2020

Colour: Black

Tattoo: GJB R19

MONTEREY CHARCOAL C238 (PB)  
CAM GROVE CHARCOAL H57 (PB)  
WYUNA PEGGY Y16 (PB)

MONTEREY TREMENDOUS+94 (PB)  
MONTEREY IMPECCABLE Z102 (PB)  
BUNDALEER REJOYCE S96+97 (PB)

Sire: CAM GROVE BLACK NITE L41 (GR2)

Dam: MONTEREY GEMSTONE E329 (PB)

C A FUTURE DIRECTION 5321 (AA) (GR0)  
CAM GROVE JEANETTE W19 (GR1) (AI)  
WOODBOURN JEANETTE Q41 (PB)

MONTEREY MAJESTIC LAD (PB)  
MONTEREY GEMSTONE S22+97 (PB)  
MONTEREY GEMSTONE 6TH+91 (PB)

RAW DATA					
Birth Weight	Weight	Frame Score	Scrotal	EMA (cm <sup>2</sup> )	IMF %
36kg	838kg	6.6	42cm	-	-

January 2022 Murray Grey GROUP BREEDPLAN														\$INDEX VALUES			
GROWTH AND MATERNAL	GROWTH AND MATERNAL						FERT		CARCASE						Vealer Terminal	Super-market	Heavy Grass Fed Steer
	BW	200-D	400-D	600-D	MCW	Milk	SS	CWT	EMA	Rib	Rump	RBV	IMF				
EBV	+3.5	+23	+40	+55	+62	+3	-	+38	-	-	-	-	-	-	-	-	
ACC	77%	65%	65%	63%	50%	41%	-	51%	-	-	-	-	-	+39	+43	+60	

**Notes:** Thick butted, big nutted, well muscled with smooth shoulders and a slick coat - all the traits needed to breed top calves. Remember, you get paid for actual weight, not estimated EBV's, and he's got it! Wt 838kg Sc 42cm.

Purchaser: ..... \$

## LOT 40 MONTEREY REBEL R20 (PB)

Born: 08/03/2020

Colour: Black

Tattoo: GJB R20

MONTEREY CHARCOAL C238 (PB)  
CAM GROVE CHARCOAL H57 (PB)  
WYUNA PEGGY Y16 (PB)

LINDSAY STARBRIGHT B123 (PB)  
MONTEREY EL DORADO E39 (PB)  
MONTEREY MISS DAISY V90 (PB)

Sire: CAM GROVE BLACK NITE L41 (GR2)

Dam: MONTEREY SHOWTIME H66 (PB)

C A FUTURE DIRECTION 5321 (AA) (GR0)  
CAM GROVE JEANETTE W19 (GR1) (AI)  
WOODBOURN JEANETTE Q41 (PB)

MONTEREY UNIT-HOLDER (PB)  
MONTEREY SHOWTIME Y81 (PB)  
MONTEREY SHOWTIME T63 (PB)

RAW DATA					
Birth Weight	Weight	Frame Score	Scrotal	EMA (cm <sup>2</sup> )	IMF %
34kg	858kg	6.4	44cm	-	-

January 2022 Murray Grey GROUP BREEDPLAN														\$INDEX VALUES			
GROWTH AND MATERNAL	GROWTH AND MATERNAL						FERT		CARCASE						Vealer Terminal	Super-market	Heavy Grass Fed Steer
	BW	200-D	400-D	600-D	MCW	Milk	SS	CWT	EMA	Rib	Rump	RBV	IMF				
EBV	+2.3	+21	+40	+54	-	+5	-	+34	-	-	-	-	-	-	-	-	
ACC	78%	65%	66%	63%	-	38%	-	51%	-	-	-	-	-	+39	+50	+63	

**Notes:** Very thick bull - square as you like through hip, pins and thurls. Lovely skin, deep bodied, soft and quiet. Very easy doing bull with terrific weight for age and a light birthweight. Mum is a pearly! Wt 852kg Sc 42cm. **Calving Ease**

Purchaser: ..... \$

# ANGUS Lots 1-20, 41-60

## LOT 41 MONTEREY REGATTA R57<sup>#</sup>

DOB: 29/04/2020

Tattoo: WGJR57

Genetic Status: AMFU,CAFU,DDFU,NHFU

SCHURRTOP REALITY X723<sup>#</sup>  
 MATAURI REALITY 839<sup>#</sup>  
 MATAURI 06663<sup>#</sup>

BANGADANG C9<sup>SV</sup>  
 KOOJAN HILLS UNLIMITED F237<sup>SV</sup>  
 KOOJAN HILLS C93<sup>#</sup>

**Sire: MILLAH MURRAH REALITY K61<sup>PV</sup>**  
 DUNOON EVIDENT E614<sup>PV</sup>  
 MILLAH MURRAH FLOWER H76<sup>PV</sup>  
 MILLAH MURRAH FLOWER C76<sup>SV</sup>

**Dam: MONTEREY Y NOT J180<sup>#</sup>**  
 RAFF WIZARD A247<sup>SV</sup>  
 MONTEREY Y NOT F99<sup>#</sup>  
 MONTEREY Y NOT X23<sup>#</sup>

**Notes:** An impressive young bull with great length, soft, pliable loose skin (plenty of growth to come), tight sheath and a very good head. B+ butt profile and loads of style to make his progeny stand out. Will breed fantastic replacement females like his dam. Wt 788kg Sc 42cm. **Calving Ease**

### RAW DATA

Birth Weight	Weight	Frame Score	Scrotal	EMA (cm <sup>2</sup> )	IMF %
38kg	788kg	6.2	42cm	-	-

Purchaser: ..... \$ .....

## LOT 42 MONTEREY RATBAG R100<sup>#</sup>

DOB: 22/06/2020

Tattoo: WGJR100

Genetic Status: AMFU,CAFU,DDFU,NHFU

TUWHARETOA REGENT D145<sup>PV</sup>  
 PRIME JUGGERNAUT J15<sup>SV</sup>  
 PRIME LOWAN F20<sup>SV</sup>

KOOJAN HILLS UNLIMITED F237<sup>SV</sup>  
 MONTEREY LANCASTER L85<sup>SV</sup>  
 MONTEREY FANFARE G35<sup>#</sup>

**Sire: PRIME JUGGERNAUT N77<sup>SV</sup>**  
 PRIME EMPEROR H92<sup>SV</sup>  
 PRIME ZANDY K80<sup>#</sup>  
 PRIME ZANDY G28<sup>#</sup>

**Dam: MONTEREY HI-BALL P85<sup>#</sup>**  
 A A R TEN X 7008 S A<sup>SV</sup>  
 MONTEREY HI-BALL L76<sup>#</sup>  
 MONTEREY HI-BALL C187<sup>#</sup>

**Notes:** Another impressive youngster (late June born) with all the features you need to breed top class stock. 2yo heifer's first calf. Has the body type, softness, muscling, structure and temperament that shine through. Add a B butt profile, great head and slick coat, and he really is all class. Wt 824kg Sc 46cm. **Calving Ease**

### RAW DATA

Birth Weight	Weight	Frame Score	Scrotal	EMA (cm <sup>2</sup> )	IMF %
-	824kg	6.5	46cm	-	-

Purchaser: ..... \$ .....

## LOT 43 MONTEREY RADIO STAR R80<sup>#</sup>

DOB: 28/05/2020

Tattoo: WGJR80

Genetic Status: AMFU,CAFU,DDFU,NHFU

SITZ UPWARD 307R<sup>SV</sup>  
 THOMAS UP RIVER 1614<sup>PV</sup>  
 THOMAS CAROL 7595<sup>#</sup>

MATAURI REALITY 839<sup>#</sup>  
 MILLAH MURRAH REALITY K61<sup>PV</sup>  
 MILLAH MURRAH FLOWER H76<sup>PV</sup>

**Sire: PRIME UP RIVER N40<sup>SV</sup>**  
 PRIME AFRICA G25<sup>SV</sup>  
 PRIME ROCKLYN K94<sup>#</sup>  
 PRIME DINKY DI E67<sup>#</sup>

**Dam: MONTEREY FANFARE N176<sup>#</sup>**  
 A A R TEN X 7008 S A<sup>SV</sup>  
 MONTEREY FANFARE L112<sup>#</sup>  
 MONTEREY FANFARE B46<sup>#</sup>

**Notes:** Lovely balance in this bull, terrific length, thickness and impressive B butt profile. Extremely casual and easy to handle. Great young bull, easy doing with real constitution. Wt 772kg Sc 41cm. **Calving Ease**

### RAW DATA

Birth Weight	Weight	Frame Score	Scrotal	EMA (cm <sup>2</sup> )	IMF %
35kg	772kg	5.6	41cm	-	-

Purchaser: ..... \$ .....

# ANGUS Lots 1-20, 41-60

## LOT 44 MONTEREY RICCARDO R70#

DOB: 08/05/2020

Tattoo: WGJR70

Genetic Status: AMFU,CAFU,DDFU,NHFU

SITZ UPWARD 307R<sup>SV</sup>  
THOMAS UP RIVER 1614<sup>PV</sup>  
THOMAS CAROL 7595<sup>#</sup>

ARDROSSAN EQUATOR A241<sup>PV</sup>  
BOWMONT JACKPOT J310<sup>PV</sup>  
ARDROSSAN WILCOOLA Z31<sup>PV</sup>

Sire: PRIME UP RIVER N40<sup>SV</sup>

Dam: MONTEREY VANILLA P31<sup>#</sup>

PRIME AFRICA G25<sup>SV</sup>  
PRIME ROCKLYN K94<sup>#</sup>  
PRIME DINKY DI E67<sup>#</sup>

PRIME KATAPULT K1<sup>SV</sup>  
MONTEREY VANILLA M30<sup>#</sup>  
MONTEREY K61<sup>#</sup>

**Notes:** Another well grown son of Prime Up River N40, with excellent structure, muscling, coat type and very good feet and legs. Thick and deep, whilst retaining a very smooth shoulder. Wt 826kg Sc 45cm.

### RAW DATA

Birth Weight	Weight	Frame Score	Scrotal	EMA (cm <sup>2</sup> )	IMF %
34kg	826kg	6.5	45cm	-	-

Purchaser: ..... \$ .....

## LOT 45 MONTEREY REFLECTION R58#

DOB: 30/04/2020

Tattoo: WGJR58

Genetic Status:

SCHURRTOP REALITY X723<sup>#</sup>  
MATAURI REALITY 839<sup>#</sup>  
MATAURI 06663<sup>#</sup>

VERMILION NEW DESIGN L805<sup>SV</sup>  
VERMONT DUKE E193<sup>PV</sup>  
VERMONT BLACKBIRD X292<sup>#</sup>

Sire: MILLAH MURRAH REALITY K61<sup>PV</sup>

Dam: MONTEREY HUNTRESS J121<sup>#</sup>

DUNOON EVIDENT E614<sup>PV</sup>  
MILLAH MURRAH FLOWER H76<sup>PV</sup>  
MILLAH MURRAH FLOWER C76<sup>SV</sup>

COONAMBLE ACCOLADE A284<sup>PV</sup>  
MONTEREY HUNTRESS E51<sup>#</sup>  
MONTEREY HUNTRESS B42<sup>#</sup>

**Notes:** Very attractive young sire with all the strength, performance and refinement to make a top bull. Has an outstanding hindquarter while still smooth through the front. Set on excellent feet and legs. This is a really good young bull whose sire was out of the then record priced Millah Murrah cow at \$28,000. Wt 804kg Sc 44cm.

**Calving Ease**

### RAW DATA

Birth Weight	Weight	Frame Score	Scrotal	EMA (cm <sup>2</sup> )	IMF %
39kg	804kg	6.4	44cm	-	-

Purchaser: ..... \$ .....

## LOT 46 MONTEREY ROCKETEER R77#

DOB: 22/05/2020

Tattoo: WGJR77

Genetic Status: AMFU,CAFU,DDFU,NHFU

SITZ UPWARD 307R<sup>SV</sup>  
THOMAS UP RIVER 1614<sup>PV</sup>  
THOMAS CAROL 7595<sup>#</sup>

ARDROSSAN EQUATOR A241<sup>PV</sup>  
BOWMONT JACKPOT J310<sup>PV</sup>  
ARDROSSAN WILCOOLA Z31<sup>PV</sup>

Sire: PRIME UP RIVER N40<sup>SV</sup>

Dam: MONTEREY SERENE P70<sup>#</sup>

PRIME AFRICA G25<sup>SV</sup>  
PRIME ROCKLYN K94<sup>#</sup>  
PRIME DINKY DI E67<sup>#</sup>

MILLAH MURRAH EQUITY J110<sup>SV</sup>  
MONTEREY SERENE M12<sup>#</sup>  
MONTEREY SERENE F205<sup>#</sup>

**Notes:** Moderated frame, with good depth of body and thickness when viewed from behind. Lovely skin and hair type with plenty of shape and style. His dam is very fertile, productive and a very good doer. Wt 800kg Sc 40cm. **Calving Ease**

### RAW DATA

Birth Weight	Weight	Frame Score	Scrotal	EMA (cm <sup>2</sup> )	IMF %
35kg	800kg	6.2	40cm	-	-

Purchaser: ..... \$ .....

# ANGUS Lots 1-20, 41-60

## LOT 47 MONTEREY RASCAL R99#

DOB: 20/06/2020

Tattoo: WGJR99

Genetic Status:

TUWHARETOA REGENT D145<sup>PV</sup>  
PRIME JUGGERNAUT J15<sup>SV</sup>  
PRIME LOWAN F20<sup>SV</sup>

KOOJAN HILLS UNLIMITED F237<sup>SV</sup>  
MONTEREY LANCASTER L85<sup>SV</sup>  
MONTEREY FANFARE G35<sup>F</sup>

**Notes:** Big upstanding youngster from a 2yo heifer, again with that long, straight, strong spine and very good muscling. Excellent butt profile and outlook. Will grow into a big, powerful bull. Wt 838kg Sc 45cm.

Sire: PRIME JUGGERNAUT N77<sup>SV</sup>

Dam: MONTEREY SERENE P8<sup>#</sup>

PRIME EMPEROR H92<sup>SV</sup>  
PRIME ZANDY K80<sup>#</sup>  
PRIME ZANDY G28<sup>#</sup>

S A V THUNDERBIRD 9061<sup>SV</sup>  
MONTEREY SERENE K85<sup>F</sup>  
MONTEREY SERENE H39<sup>F</sup>

### RAW DATA

Birth Weight	Weight	Frame Score	Scrotal	EMA (cm <sup>2</sup> )	IMF %
-	838kg	6.8	45cm	-	-

Purchaser: ..... \$ .....

## LOT 48 MONTEREY REPEAT R50#

DOB: 10/04/2020

Tattoo: WGJR50

Genetic Status:

KAROO W109 DIRECTION Z181<sup>SV</sup>  
CARABAR DOCKLANDS D62<sup>PV</sup>  
CARABAR BLACKCAP MARY B12<sup>PV</sup>

ARDROSSAN CONNECTION X15<sup>SV</sup>  
COONAMBLE ACCOLADE A284<sup>PV</sup>  
WILSON DOWNS CHAMPAGNE V206<sup>F</sup>

**Notes:** This guy is built like a tank - moderate frame with extra depth and capacity. Has a lovely slick coat, very good head and plenty of refinement and style. Perfect bull to put more shape into those first cross cows' progeny. Wt 772kg Sc 45cm. **Calving Ease**

Sire: MILLAH MURRAH DOCKLANDS J193<sup>SV</sup>

Dam: MONTEREY STELLA D110<sup>#</sup>

MILLAH MURRAH DIGBY D108<sup>PV</sup>  
MILLAH MURRAH BRENDA F123<sup>PV</sup>  
MILLAH MURRAH BRENDA D113<sup>PV</sup>

DUNOON QUANTUM+95<sup>#</sup>  
MONTEREY STELLA X13<sup>#</sup>  
KARRIDALE VANILLA Q2+95<sup>F</sup>

### RAW DATA

Birth Weight	Weight	Frame Score	Scrotal	EMA (cm <sup>2</sup> )	IMF %
29kg	772kg	5.5	45cm	-	-

Purchaser: ..... \$ .....

## LOT 49 MONTEREY ROOKIE R43#

DOB: 21/04/2020

Tattoo: WGJR43

Genetic Status: AMFU, CAFU, DD9%, NHFU

KAROO W109 DIRECTION Z181<sup>SV</sup>  
CARABAR DOCKLANDS D62<sup>PV</sup>  
CARABAR BLACKCAP MARY B12<sup>PV</sup>

MILLAH MURRAH EQUITY E123<sup>PV</sup>  
MILLAH MURRAH EQUITY J110<sup>SV</sup>  
MILLAH MURRAH ABIGAIL E8<sup>PV</sup>

**Notes:** Very well built youngster with excellent body type, slick coat, length and depth of body. Impressive style and shape. Has a bit more spirit and will get on with the job! Wt 748kg Sc 41cm. **Calving Ease**

Sire: MILLAH MURRAH DOCKLANDS J193<sup>SV</sup>

Dam: MONTEREY ELEGANT M67<sup>#</sup>

MILLAH MURRAH DIGBY D108<sup>PV</sup>  
MILLAH MURRAH BRENDA F123<sup>PV</sup>  
MILLAH MURRAH BRENDA D113<sup>PV</sup>

RAFF WIZARD A247<sup>SV</sup>  
MONTEREY ELEGANT F79<sup>#</sup>  
MONTEREY ELEGANT X21<sup>#</sup>

### RAW DATA

Birth Weight	Weight	Frame Score	Scrotal	EMA (cm <sup>2</sup> )	IMF %
37kg	748kg	6.4	41cm	-	-

Purchaser: ..... \$ .....

# ANGUS Lots 1-20, 41-60

## LOT 50 MONTEREY RAIN MAN R87#

DOB: 02/06/2020

Tattoo: WGJR87

Genetic Status: AMFU,CAFU,DD1%,NHFU

TUWHARETOA REGENT D145<sup>PV</sup>  
PRIME JUGGERNAUT J15<sup>SV</sup>  
PRIME LOWAN F20<sup>SV</sup>

CARABAR DOCKLANDS D62<sup>PV</sup>  
MILLAH MURRAH DOCKLANDS J193<sup>SV</sup>  
MILLAH MURRAH BRENDA F123<sup>PV</sup>

Sire: PRIME JUGGERNAUT N77<sup>SV</sup>

Dam: MONTEREY VANILLA N115#

PRIME EMPEROR H92<sup>SV</sup>  
PRIME ZANDY K80#  
PRIME ZANDY G28#

CARENDA STOCKMAN D34<sup>SV</sup>  
MONTEREY VANILLA F39#  
MONTEREY VANILLA B20#

**Notes:** Will grow into a big, impressive bull. Has great length, thickness and a strong, well muscled spine. Smooth through the front end and an ideal head - ideal for either heifers or cows. Wt 808kg Sc 42cm.  
**Calving Ease**

### RAW DATA

Birth Weight	Weight	Frame Score	Scrotal	EMA (cm <sup>2</sup> )	IMF %
-	808kg	7	42cm	-	-

Purchaser: ..... \$ .....

## LOT 51 MONTEREY RUNNING BEAR R28<sup>SV</sup>

DOB: 16/04/2020

Tattoo: WGJR28

Genetic Status: AMFU,CAFU,DDFU,NHFU

CARABAR DOCKLANDS D62<sup>PV</sup>  
MILLAH MURRAH DOCKLANDS J193<sup>SV</sup>  
MILLAH MURRAH BRENDA F123<sup>PV</sup>

MONTEREY FAR OUT F177<sup>SV</sup>  
MONTEREY JUGGERNAUT J260<sup>SV</sup>  
MONTEREY VANILLA E93#

Sire: MONTEREY NAVAJO N9<sup>SV</sup>

Dam: MONTEREY FANFAIR M161#

LAWSONS GAR DIRECTION X3 A423#  
MONTEREY VANILLA F53#  
MONTEREY VANILLA A14#

MONTEREY GENERAL G103<sup>SV</sup>  
MONTEREY FANFAIR J152#  
MONTEREY FANFAIR G142#

**Notes:** Stands well this fellow - well up on his pasterns, good depth of heel and covers a lot of ground effortlessly with each stride. Very long, with a strong spine and plenty of shape in his hindquarter. Wt 739kg Sc 41cm.

### RAW DATA

Birth Weight	Weight	Frame Score	Scrotal	EMA (cm <sup>2</sup> )	IMF %
37kg	739kg	6.5	41cm	-	-

Purchaser: ..... \$ .....

## LOT 52 MONTEREY REAR GUARD R104#

DOB: 25/06/2020

Tattoo: WGJR104

Genetic Status: AMFU,CAFU,DD9%,NHFU

SCHURRTOP REALITY X723#  
MATAURI REALITY 839#  
MATAURI 06663#

LAWSONS GAR DIRECTION X3 A423#  
MONTEREY FAR OUT F177<sup>SV</sup>  
MONTEREY EBONY Z63#

Sire: MILLAH MURRAH REALITY K61<sup>PV</sup>

Dam: MONTEREY ELEGANT L40#

DUNOON EVIDENT E614<sup>PV</sup>  
MILLAH MURRAH FLOWER H76<sup>PV</sup>  
MILLAH MURRAH FLOWER C76<sup>SV</sup>

RAFF WIZARD A247<sup>SV</sup>  
MONTEREY ELEGANT F79#  
MONTEREY ELEGANT X21#

**Notes:** Terrific depth, volume and overall balance in this youngster. Slick coated, tight sheath, smooth tailhead and a huge hindquarter. Impressive young bull who'll add thickness, shape and style to his progeny. Wt 700kg Sc 42cm.

### RAW DATA

Birth Weight	Weight	Frame Score	Scrotal	EMA (cm <sup>2</sup> )	IMF %
-	700kg	5.8	42cm	-	-

Purchaser: ..... \$ .....

# MONTEREY SIRE POW



**BARCOO B198**



**BODYBUILDER B30**



**BOMBARDIER B5**



**GOTCHA Z36**



**HAMMERSLEY H204**



**HUDSON H296**



**LIMELIGHT L57**



**LIMITLESS L198**



**MAJESTIC BOY A218**



**MARVELLOUS M130**



**MEGAMAN E158**



**MEGAMAN X10**



**NIXON N289**



**PROPHET V23**



**SARATOGA B13**



**STARLIGHT**



**STEAMROLLER B140**



**STRATOSPHERE**



# VER OVER THE YEARS



**ECONOMIST E30**



**EXCEPTIONAL E43**



**FREIGHT TRAIN B132**



**IMPECCABLE Z102**



**KALAHARI K304**



**KOSCIUSZKO K101**



**MAJESTIC LAD**



**MAJESTIC**



**MAJOR LEAGUE M30**



**MILLENNIUM**



**MR COOL C115**



**SENSATIONAL Y17**



**SHILOH Q92**



**STAR CHIEF**



**SUNDOWNER**



**TREMENDOUS**



**WHIRLWIND Y176**

# ANGUS Lots 1-20, 41-60

## LOT 53 MONTEREY RUM RUNNER R65#

DOB: 07/05/2020

Tattoo: WGJR65

Genetic Status: AMFU,CAFU,DD25%,NHFU

SCHURRTOP REALITY X723#  
 MATAURI REALITY 839#  
 MATAURI 06663#

VERMONT DUKE E190<sup>PV</sup>  
 MONTEREY HARLEQUIN H125<sup>SV</sup>  
 MONTEREY HURRAH C16#

**Notes:** Very stylish fellow with that extra depth of body, slick coat and tailhead, sheath and shoulder refinement. Plenty of muscle and softness with that extra style. Wt 772kg Sc 44cm.

**Sire: MILLAH MURRAH REALITY K61<sup>PV</sup>**  
 DUNOON EVIDENT E614<sup>PV</sup>  
 MILLAH MURRAH FLOWER H76<sup>PV</sup>  
 MILLAH MURRAH FLOWER C76<sup>SV</sup>

**Dam: MONTEREY EBONY M140#**  
 VERMILION NEBRASKA M404#  
 MONTEREY E82#  
 MONTEREY EBONY C24#

### RAW DATA

Birth Weight	Weight	Frame Score	Scrotal	EMA (cm <sup>2</sup> )	IMF %
32kg	772kg	6.6	44cm	-	-

Purchaser: ..... \$ .....

## LOT 54 MONTEREY RAINMAKER R88#

DOB: 03/06/2020

Tattoo: WGJR88

Genetic Status: AMFU,CAFU,DDFU,NHFU

TUWHARETOA REGENT D145<sup>PV</sup>  
 PRIME JUGGERNAUT J15<sup>SV</sup>  
 PRIME LOWAN F20<sup>SV</sup>

VERMILION NEW DESIGN L805<sup>SV</sup>  
 VERMONT DUKE E193<sup>PV</sup>  
 VERMONT BLACKBIRD X292#

**Notes:** Deep bodied, thickset son of Juggernaut with strong spine and good length. Had an eye injury earlier that took him out of his mob. A very good natured bull considering all the eye treatment he had. Lovely skin and coat type with an impressive butt. Wt 760kg Sc 43cm.

**Sire: PRIME JUGGERNAUT N77<sup>SV</sup>**  
 PRIME EMPEROR H92<sup>SV</sup>  
 PRIME ZANDY K80#  
 PRIME ZANDY G28#

**Dam: MONTEREY STELLA N78#**  
 COONAMBLE ACCOLADE A284<sup>PV</sup>  
 MONTEREY STELLA E161#  
 MONTEREY STELLA A118#

### RAW DATA

Birth Weight	Weight	Frame Score	Scrotal	EMA (cm <sup>2</sup> )	IMF %
-	760kg	6.2	43cm	-	-

Purchaser: ..... \$ .....

## LOT 55 MONTEREY ROAD RUNNER R66#

DOB: 08/05/2020

Tattoo: WGJR66

Genetic Status: AMFU,CAFU,NHFU

KAROO W109 DIRECTION Z181<sup>SV</sup>  
 CARABAR DOCKLANDS D62<sup>PV</sup>  
 CARABAR BLACKCAP MARY B12<sup>PV</sup>

VERMILION NEW DESIGN L805<sup>SV</sup>  
 VERMONT DUKE E193<sup>PV</sup>  
 VERMONT BLACKBIRD X292#

**Notes:** Was put to work when a sire staked a foot. A soft, easy doing type by MM Docklands J193. This bull will continue to develop and is very much better than he presents due to work. Good head, excellent length and well muscled. We expect he'll breed impressive progeny. Wt 748kg Sc 42cm. **Calving Ease**

**Sire: MILLAH MURRAH DOCKLANDS J193<sup>SV</sup>**  
 MILLAH MURRAH DIGBY D108<sup>PV</sup>  
 MILLAH MURRAH BRENDA F123<sup>PV</sup>  
 MILLAH MURRAH BRENDA D113<sup>PV</sup>

**Dam: MONTEREY ELLE M57#**  
 COONAMBLE ACCOLADE A284<sup>PV</sup>  
 MONTEREY ELLE E50#  
 MONTEREY ELLE B96#

### RAW DATA

Birth Weight	Weight	Frame Score	Scrotal	EMA (cm <sup>2</sup> )	IMF %
37kg	748kg	6.2	42cm	-	-

Purchaser: ..... \$ .....

# ANGUS Lots 1-20, 41-60

## LOT 56 MONTEREY REUNION R117<sup>#</sup>

DOB: 12/07/2020

Tattoo: WGJR117

Genetic Status: AMFU,CAFU,DDFU,NHFU

BT RIGHT TIME 24J<sup>#</sup>  
MILLAH MURRAH KRUSE TIME K400<sup>PV</sup>  
MILLAH MURRAH ELA A204<sup>#</sup>

SILVEIRAS CONVERSION 8064<sup>#</sup>  
MILLAH MURRAH CONVERSION J42<sup>SV</sup>  
MILLAH MURRAH HONEY G108<sup>PV</sup>

**Notes:** Much younger bull but very well grown with plenty of muscle expression, depth of body and impressive weight for age. By new sire Millah Murrah Kruse Time N36. Mid August born. #3 in Angus sale mob for scrotal. Wt 732kg Sc 46cm.

**Sire: MILLAH MURRAH KRUSE TIME N36<sup>PV</sup>**

**Dam: MONTEREY VANILLA M157<sup>#</sup>**

ASCOT HALLMARK H147<sup>PV</sup>  
MILLAH MURRAH FLOWER L95<sup>SV</sup>  
MILLAH MURRAH FLOWER G16<sup>PV</sup>

MONTEREY ELECTRON E55<sup>SV</sup>  
MONTEREY VANILLA G208<sup>#</sup>  
MONTEREY VANILLA E138<sup>#</sup>

### RAW DATA

Birth Weight	Weight	Frame Score	Scrotal	EMA (cm <sup>2</sup> )	IMF %
-	<b>732kg</b>	<b>6.6</b>	<b>46cm</b>	-	-

Purchaser: ..... \$ .....

## LOT 57 MONTEREY ROYALTY R18<sup>SV</sup>

DOB: 25/03/2020

Tattoo: WGJR18

Genetic Status: AMFU,CAFU,DD1%,NHFU

CARABAR DOCKLANDS D62<sup>PV</sup>  
MILLAH MURRAH DOCKLANDS J193<sup>SV</sup>  
MILLAH MURRAH BRENDA F123<sup>PV</sup>

MONTEREY DIPLOMAT D184<sup>SV</sup>  
MONTEREY GENERAL G103<sup>SV</sup>  
MONTEREY EDWINA C158<sup>#</sup>

**Notes:** Excellent son of Navajo N9 (top priced bull 2020 and Interbreed Champion at Busselton ) Fantastic, quiet natured bull, very robust and structurally correct, with great depth and volume. A seriously good bull. Wt 796kg Sc 44cm.

**Sire: MONTEREY NAVAJO N9<sup>SV</sup>**

**Dam: MONTEREY VANILLA M41<sup>#</sup>**

LAWSONS GAR DIRECTION X3 A423<sup>#</sup>  
MONTEREY VANILLA F53<sup>#</sup>  
MONTEREY VANILLA A14<sup>#</sup>

THE GRANGE A150<sup>SV</sup>  
MONTEREY VANILLA H166<sup>#</sup>  
MONTEREY VANILLA D160<sup>#</sup>

### RAW DATA

Birth Weight	Weight	Frame Score	Scrotal	EMA (cm <sup>2</sup> )	IMF %
<b>38kg</b>	<b>796kg</b>	<b>6.2</b>	<b>44cm</b>	-	-

Purchaser: ..... \$ .....

## LOT 58 MONTEREY REAL DEAL R29<sup>SV</sup>

DOB: 17/04/2020

Tattoo: WGJR29

Genetic Status: AMFU,CAFU,DD50%,NHFU

WAITARA VALLEY TEX<sup>#</sup>  
HINGAIA 469<sup>#</sup>  
HINGAIA 910<sup>#</sup>

RAFF WIZARD W172<sup>#</sup>  
RAFF WIZARD A247<sup>SV</sup>  
RAFF DUCHESS V127<sup>#</sup>

**Notes:** Very well built Tex son, with great quality and structural correctness. Very quiet and easy to handle, slick coated, very good head and smooth shoulders. A top class bull who could be used safely over heifers. Stand behind him to appreciate his width. Wt 790kg Sc 42cm.

**Sire: MILLAH MURRAH TEX K37<sup>PV</sup>**

**Dam: MONTEREY ELLE E28<sup>#</sup>**

ARDROSSAN APOLLO D324<sup>PV</sup>  
MILLAH MURRAH PRUE G89<sup>PV</sup>  
MILLAH MURRAH PRUE E7<sup>PV</sup>

848 OF TURIROA<sup>#</sup>  
MONTEREY ELLE Z17<sup>#</sup>  
MONTEREY ELLE U26<sup>#</sup>

### RAW DATA

Birth Weight	Weight	Frame Score	Scrotal	EMA (cm <sup>2</sup> )	IMF %
<b>35kg</b>	<b>790kg</b>	<b>6.2</b>	<b>42cm</b>	-	-

Purchaser: ..... \$ .....

# ANGUS Lots 1-20, 41-60

## LOT 59 MONTEREY READY MADE R102<sup>SV</sup>

DOB: 22/06/2020

Tattoo: WGJR102

Genetic Status: AMFU,CAFU,DDFU,NHFU

WAITARA VALLEY TEX#  
HINGAIA 469#  
HINGAIA 910#

THE GRANGE A150<sup>SV</sup>  
MONTEREY KIMBERLEY K48<sup>SV</sup>  
MONTEREY STELLA MISS D79#

**Notes:** Built like a tank - moderate framed. Has great depth and thickness, which tend to mask his length. Lovely coat and skin type. Has that extra muscle and fleshing with ideal softness. Very versatile bull, a 2yo heifer's calf. Wt 716kg Sc 43cm. **Calving Ease**

**Sire: MILLAH MURRAH TEX K37<sup>PV</sup>**

**Dam: MONTEREY DUTCHSS M144#**

ARDROSSAN APOLLO D324<sup>PV</sup>  
MILLAH MURRAH PRUE G89<sup>PV</sup>  
MILLAH MURRAH PRUE E7<sup>PV</sup>

VERMONT DUKE E193<sup>PV</sup>  
MONTEREY DUTCHESS K15#  
MONTEREY DUTCHESS D65#

### RAW DATA

Birth Weight	Weight	Frame Score	Scrotal	EMA (cm <sup>2</sup> )	IMF %
-	<b>716kg</b>	<b>5.8</b>	<b>43cm</b>	-	-

Purchaser: ..... \$ .....

## LOT 60 MONTEREY RECRUIT R15<sup>SV</sup>

DOB: 21/03/2020

Tattoo: WGJR15

Genetic Status: AMFU,CAFU,DDFU,NHFU

WAITARA VALLEY TEX#  
HINGAIA 469#  
HINGAIA 910#

VERMILION NEW DESIGN L805<sup>SV</sup>  
VERMONT DUKE E193<sup>PV</sup>  
VERMONT BLACKBIRD X292#

**Notes:** Long bull with added frame and still retains his muscling and softness. Will grow into a big, powerful bull with great structural correctness. Has exceptional weight for age with excellent feet and legs. Eq #1 scrotal. Wt 900kg Sc 49cm.

**Sire: MILLAH MURRAH TEX K37<sup>PV</sup>**

**Dam: MONTEREY HUNTRESS K18#**

ARDROSSAN APOLLO D324<sup>PV</sup>  
MILLAH MURRAH PRUE G89<sup>PV</sup>  
MILLAH MURRAH PRUE E7<sup>PV</sup>

WALLAROY EXPERT X255<sup>SV</sup>  
MONTEREY HUNTRESS D67#  
MONTEREY HUNTRESS V56#

### RAW DATA

Birth Weight	Weight	Frame Score	Scrotal	EMA (cm <sup>2</sup> )	IMF %
	<b>900kg</b>	<b>6.8</b>	<b>49cm</b>	-	-

Purchaser: ..... \$ .....



Lot 51 - MONTEREY RUNNING BEAR R28



*Lot 30 - MONTEREY ROCKET R102*



*Lot 32 - MONTEREY RULER R23*



*Lot 33 - MONTEREY RANGER R76*



*Lot 35 - MONTEREY RAINMAKER R70*



*Lot 68 - MONTEREY RODERICK R9*



*Lot 79 - MONTEREY RIGHTO R167*



## MORE MARKETS, MORE OPTIONS

With our combined experience and knowledge of the cattle industry, we add real value to your business and ensure you make the most of every opportunity.

---

<b>Leon Giglia</b>	<i>Livestock Manager</i>	<b>0407 931 036</b>
<b>Bob Pumphrey</b>	<i>Great Southern</i>	<b>0428 428 329</b>
<b>Damian Halls</b>	<i>North Midlands</i>	<b>0427 280 104</b>
<b>Allan Pearce</b>	<i>Livestock Account Manager</i>	<b>0477 331 001</b>
<b>Brad Demarti</b>	<i>Breeding Services</i>	<b>0407 462 688</b>
<b>Steve Mountford</b>	<i>Breeding Services</i>	<b>0418 921 753</b>
<b>Kylie Quilty</b>	<i>Breeding Services</i>	<b>0438 272 421</b>

---

# MURRAY GREY Lots 21-40, 61-80

## LOT 61 MONTEREY RADAR R14 (TW) (PB)

Born: 08/03/2020

Colour: Silver

Tattoo: GJB 14

MONTEREY BANDBLEADER (PB)  
MONTEREY ECONOMIST E30 (PB)  
MONTEREY CORA X78 (PB)

MONTEREY XEROX C104 (PB)  
MONTEREY GUNPOWDER G11 (PB)  
MONTEREY DUTCHESS Z34 (PB) (AI)

Sire: MONTEREY KALAHARI K304 (PB)

Dam: MONTEREY MISS GINA K172 (PB)

WILLALOOKA XEROX X64 (PB) (AI)  
MONTEREY MANNEQUIN C189 (PB)  
MONTEREY MANNEQUIN Z62 (PB)

MONTEREY STEAMROLLER B140 (PB)  
MONTEREY MISS GINA D247 (PB)  
MONTEREY MISS GINA A173 (PB)

RAW DATA					
Birth Weight	Weight	Frame Score	Scrotal	EMA (cm <sup>2</sup> )	IMF %
26kg	814kg	7	44cm	-	-

January 2022 Murray Grey GROUP BREEDPLAN														\$INDEX VALUES			
GROWTH AND MATERNAL	GROWTH AND MATERNAL						FERT		CARCASE						Vealer Terminal	Super-market	Heavy Grass Fed Steer
	BW	200-D	400-D	600-D	MCW	Milk	SS	CWT	EMA	Rib	Rump	RBV	IMF				
EBV	+2.9	+26	+44	+63	+66	+3	-	+41	-	-	-	-	-	-	-	-	-
ACC	75%	66%	65%	66%	54%	36%	-	53%	-	-	-	-	-	+54	+42	+62	

**Notes:** A big, stylish son of Kalahari K304. Most impressive type with terrific length, strong spine, extra depth of body, coupled with a very calm nature. Slick coated, possesses a real sirey head and has excellent weight for age. This is a seriously good bull. Wt 814kg Sc 44cm. **Calving Ease**

Purchaser: ..... \$

## LOT 62 MONTEREY RUSTLER R22 (PB)

Born: 11/03/2020

Colour: Silver

Tattoo: GJB R22

MONTEREY BANDBLEADER (PB)  
MONTEREY ECONOMIST E30 (PB)  
MONTEREY CORA X78 (PB)

MONTEREY BRAZEN (PB)  
MONTEREY BRANDY BOY H4 (PB) (AI)  
MONTEREY BRANDY A74 (PB)

Sire: MONTEREY KALAHARI K304 (PB)

Dam: MONTEREY DUTCHESS K133 (PB)

WILLALOOKA XEROX X64 (PB) (AI)  
MONTEREY MANNEQUIN C189 (PB)  
MONTEREY MANNEQUIN Z62 (PB)

THE CROFT CAESAR (PB)  
MONTEREY DUTCHESS W25 (PB) (AI)  
MONTEREY DUTCHESS U65 (PB)

RAW DATA					
Birth Weight	Weight	Frame Score	Scrotal	EMA (cm <sup>2</sup> )	IMF %
29kg	782kg	6.5	44cm	-	-

January 2022 Murray Grey GROUP BREEDPLAN														\$INDEX VALUES			
GROWTH AND MATERNAL	GROWTH AND MATERNAL						FERT		CARCASE						Vealer Terminal	Super-market	Heavy Grass Fed Steer
	BW	200-D	400-D	600-D	MCW	Milk	SS	CWT	EMA	Rib	Rump	RBV	IMF				
EBV	+3.8	+30	+46	+69	+77	+1	-	+44	-	-	-	-	-	-	-	-	
ACC	64%	64%	65%	67%	56%	36%	-	55%	-	-	-	-	-	+54	+41	+66	

**Notes:** Fantastic bodied bull with so much power, performance, structural correctness, and just oozes style. Another big, strong, well muscled son of Kalahari K304, who will develop into a mirror image of his sire. Below breed average birthweight and well above average growth. Wt 782kg Sc 44cm. **Calving Ease** - the Kalahari's are born small.

Purchaser: ..... \$

## LOT 63 MONTEREY ROCKET MAN R33 (PB)

Born: 18/03/2020

Colour: Silver

Tattoo: GJB R33

MONTEREY GINDALBIE G221 (PB)  
MONTEREY KIRKWOOD K267 (PB)  
MONTEREY MANNEQUIN F123 (PB)

YAMBA BONANZA B32 (PB)  
MONTEREY GRAND DUKE G109 (PB)  
MONTEREY JOYCE Y129 (PB) (AI)

Sire: MONTEREY NORTHERN LIGHT N85 (PB)

Dam: MONTEREY PRIMROSE K165 (PB)

MONTEREY MEGAMAN E158 (TW) (PB)  
MONTEREY MARIAH J317 (PB)  
MONTEREY MARIAH F9 (PB)

MONTEREY MAJESTIC BOY (PB)  
MONTEREY PRIMROSE E252 (PB)  
MONTEREY PRIMROSE C119 (PB)

RAW DATA					
Birth Weight	Weight	Frame Score	Scrotal	EMA (cm <sup>2</sup> )	IMF %
28kg	762kg	6.5	42cm	-	-

January 2022 Murray Grey GROUP BREEDPLAN														\$INDEX VALUES			
GROWTH AND MATERNAL	GROWTH AND MATERNAL						FERT		CARCASE						Vealer Terminal	Super-market	Heavy Grass Fed Steer
	BW	200-D	400-D	600-D	MCW	Milk	SS	CWT	EMA	Rib	Rump	RBV	IMF				
EBV	+3.0	+32	+46	+71	+80	+4	-	+48	-	-	-	-	-	-	-	-	
ACC	77%	68%	68%	69%	57%	35%	-	55%	-	-	-	-	-	+58	+46	+71	

**Notes:** Ultra long with strong spine and ideal muscle development. A well grown bull, with excellent feet and legs typical of his sire. Has a sirey head and plenty of style. Wt 762kg Sc 42cm. **Calving Ease**

Purchaser: ..... \$

# MURRAY GREY Lots 21-40, 61-80

## LOT 64 MONTEREY RECRUIT R87 (PB)

Born: 20/04/2020

Colour: Silver

Tattoo: GJB R87

LINDSAY STARBRIGHT B123 (PB)  
MONTEREY FORTRESS F14 (PB)  
MONTEREY SHOWGIRL X126 (PB)

MONTEREY MEGAMAN Z76 (PB)  
MONTEREY CORROBOREE (PB)  
MONTEREY BRANDY A74 (PB)

Sire: MONTEREY KARATE KID K61 (PB)

Dam: MONTEREY SHOWGIRL J236 (PB)

WILLALOOKA YORK Y96 (PB) (AI)  
MONTEREY SHOWGIRL E141 (PB) (AI)  
MONTEREY SHOWGIRL C215 (PB)

MONTEREY CLEVELAND C97 (PB)  
MONTEREY SHOWGIRL F80 (PB)  
MONTEREY SHOWGIRL Y202 (PB)

RAW DATA					
Birth Weight	Weight	Frame Score	Scrotal	EMA (cm <sup>2</sup> )	IMF %
32kg	810kg	6.8	45cm	-	-

January 2022 Murray Grey GROUP BREEDPLAN														\$INDEX VALUES			
GROWTH AND MATERNAL	GROWTH AND MATERNAL						FERT		CARCASE						Vealer Terminal	Super-market	Heavy Grass Fed Steer
	BW	200-D	400-D	600-D	MCW	Milk	SS	CWT	EMA	Rib	Rump	RBV	IMF				
EBV	+4.0	+25	+44	+60	+58	+5	+1.4	-	-	-	-	-	-	-	-	-	-
ACC	77%	65%	61%	62%	51%	40%	50%	-	-	-	-	-	-	+540	+544	+560	

**Notes:** Looking for extra growth and performance without compromising structural correctness and style, with serious maternal power? Then this is your man! Top class bull with a docile nature and full of quality. His dam is a top end producer and another son sold for \$10,000 at our 2020 Winter sale. Wt 810kg Sc 45cm.

Purchaser: ..... \$

## LOT 65 MONTEREY RANCHER R44 (PB)

Born: 20/03/2020

Colour: Silver

Tattoo: GJB R44

BUNDALEER PROPHET P2 (PB)  
MONTEREY DOLLAR MAN (PB) (AI)  
MONTEREY DUTCHESS W25 (PB) (AI)

MONTEREY PHAROAH (PB) (AI) (ET)  
MONTEREY MAJESTIC BOY (PB)  
MONTEREY MAJESTIC MISS Y133 (PB)

Sire: MONTEREY KAMBALDA K135 (PB) (AI)

Dam: MONTEREY ANNABELLE E225 (PB)

MONTEREY MEGAFORCE (PB)  
MONTEREY MISS DAISY G77 (PB)  
MONTEREY MISS DAISY B116 (PB)

MONTEREY ZORRO Z183 (PB)  
MONTEREY ANNABELLE C113 (PB)  
MONTEREY ANNABELLE S20+97 (PB)

RAW DATA					
Birth Weight	Weight	Frame Score	Scrotal	EMA (cm <sup>2</sup> )	IMF %
33kg	756kg	6.4	40cm	-	-

January 2022 Murray Grey GROUP BREEDPLAN														\$INDEX VALUES			
GROWTH AND MATERNAL	GROWTH AND MATERNAL						FERT		CARCASE						Vealer Terminal	Super-market	Heavy Grass Fed Steer
	BW	200-D	400-D	600-D	MCW	Milk	SS	CWT	EMA	Rib	Rump	RBV	IMF				
EBV	+3.4	+28	+41	+56	+54	+2	-	+37	-	-	-	-	-	-	-	-	
ACC	78%	69%	65%	68%	56%	42%	-	54%	-	-	-	-	-	+546	+547	+564	

**Notes:** Low birthweight son of Monterey Kambalda K135 (a son was top price at our 2019 summer sale). R44's dam is a prolific matron producing quality progeny. A son, Monterey Prophet P58, was top price at our 2020 Winter sale, selling to Kanandah Station for \$13,000. This bull offers reliable performance and maternal strength. Wt 756kg Sc 40cm.

Purchaser: ..... \$

## LOT 66 MONTEREY ROCK N ROLL R71 (PB)

Born: 09/04/2020

Colour: Silver

Tattoo: GJB R71

BUNDALEER PROPHET P2 (PB)  
MONTEREY DOLLAR MAN (PB) (AI)  
MONTEREY DUTCHESS W25 (PB) (AI)

MONTEREY EGYPTIAN (PB) (AI)  
MONTEREY SARATOGA B13 (PB)  
MONTEREY MAJESTIC MISS W67 (PB)

Sire: MONTEREY KAMBALDA K135 (PB) (AI)

Dam: MONTEREY JOYCE N13 (PB)

MONTEREY MEGAFORCE (PB)  
MONTEREY MISS DAISY G77 (PB)  
MONTEREY MISS DAISY B116 (PB)

LINDSAY STARBRIGHT B123 (PB)  
MONTEREY JOYCE F20 (PB)  
MONTEREY JOYCE Z157 (PB)

RAW DATA					
Birth Weight	Weight	Frame Score	Scrotal	EMA (cm <sup>2</sup> )	IMF %
38kg	722kg	5.8	43cm	-	-

January 2022 Murray Grey GROUP BREEDPLAN														\$INDEX VALUES			
GROWTH AND MATERNAL	GROWTH AND MATERNAL						FERT		CARCASE						Vealer Terminal	Super-market	Heavy Grass Fed Steer
	BW	200-D	400-D	600-D	MCW	Milk	SS	CWT	EMA	Rib	Rump	RBV	IMF				
EBV	+5.5	+37	+55	+75	+75	+3	-	+46	-	-	-	-	-	-	-	-	
ACC	75%	68%	64%	67%	55%	38%	-	53%	-	-	-	-	-	+549	+550	+570	

**Notes:** Dam is our "top of the drop" N female. Has terrific depth, thickness and overall quality. Dark silver coat, dark pigment, impressive hindquarter and neat tailhead. A very good Kambalda son. Wt 722kg Sc 43cm.

Purchaser: ..... \$



# MURRAY GREY Lots 21-40, 61-80

## LOT 67 MONTEREY REFEREE R88 (PB)

Born: 21/04/2020

Colour: Silver

Tattoo: GJB R88

LINDSAY STARBRIGHT B123 (PB)  
MONTEREY FORTRESS F14 (PB)  
MONTEREY SHOWGIRL X126 (PB)

YAMBA BONANZA B32 (PB)  
MONTEREY GRAND DUKE G109 (PB)  
MONTEREY JOYCE Y129 (PB) (AI)

Sire: MONTEREY KARATE KID K61 (PB)

Dam: MONTEREY MISS JEWEL K174 (PB)

WILLALOOKA YORK Y96 (PB) (AI)  
MONTEREY SHOWGIRL E141 (PB) (AI)  
MONTEREY SHOWGIRL C215 (PB)

WILLALOOKA XEROX X64 (PB) (AI)  
MONTEREY MISS JEWEL B34 (PB)  
MONTEREY MISS JEWEL Y6 (PB) (AI) (ET)

RAW DATA					
Birth Weight	Weight	Frame Score	Scrotal	EMA (cm <sup>2</sup> )	IMF %
38kg	686kg	5.8	39cm	-	-

January 2022 Murray Grey GROUP BREEDPLAN														\$INDEX VALUES			
GROWTH AND MATERNAL	GROWTH AND MATERNAL						FERT		CARCASE						Vealer Terminal	Super-market	Heavy Grass Fed Steer
	BW	200-D	400-D	600-D	MCW	Milk	SS	CWT	EMA	Rib	Rump	RBV	IMF				
EBV	+4.1	+23	+38	+52	+54	+2	+1.0	+31	-	-	-	-	-				
ACC	78%	70%	69%	70%	59%	41%	52%	57%	-	-	-	-	-	+\$32	+\$34	+\$49	

Notes: Fantastic body on this moderate framed son of Karate Kid K61. Has a B+ butt profile with softness and eye-catching style. From a very good cow. Has a split ear, but that won't stop his calves from topping weaner sales! Wt 686kg Sc 39cm.

Purchaser: ..... \$ .....

## LOT 68 MONTEREY REGENT R9

Born: 16/01/2022

Colour: Silver

Tattoo: GJB R9

WILLALOOKA XEROX X64 (PB) (AI)  
MONTEREY BARCOO (PB)  
MONTEREY MAGNOLIA Y125 (PB) (AI)

MELALEUCA DRYGAN D266 (PB)  
MONTEREY GINDALBIE G221 (PB)  
MONTEREY GEMSTONE E251 (PB)

Sire: MONTEREY JAGGER J217 (PB)

Dam: MONTEREY REJOYCE K309 (PB)

MONTEREY STRATOSPHERE (PB) (AI) (ET)  
MONTEREY SHOWGIRL A166 (PB)  
MONTEREY SHOWGIRL U11 (PB)

MONTEREY BOMBADIER B5 (PB)  
MONTEREY REJOYCE F50 (PB)  
MONTEREY REJOYCE Y98 (PB)

RAW DATA					
Birth Weight	Weight	Frame Score	Scrotal	EMA (cm <sup>2</sup> )	IMF %
28kg	826kg	6.6	42cm	-	-

January 2022 Murray Grey GROUP BREEDPLAN														\$INDEX VALUES			
GROWTH AND MATERNAL	GROWTH AND MATERNAL						FERT		CARCASE						Vealer Terminal	Super-market	Heavy Grass Fed Steer
	BW	200-D	400-D	600-D	MCW	Milk	SS	CWT	EMA	Rib	Rump	RBV	IMF				
EBV																	
ACC																	

Notes: A big, strong and long Jagger J217 son (Jagger has 5 drops of calves all born without assistance). He has impeccable feet, low birthweight, massive volume and quiet temperament. His twin brother is a mirror image. Being naturally reared twins means they are even better than they look. Dam wasn't registered due to late lodgement, but is really doing the job. Not HBR transferrable. Wt 826kg Sc 42cm.

Purchaser: ..... \$ .....

## LOT 69 MONTEREY ROYALTY R8

Born: 16/01/2022

Colour: Silver

Tattoo: GJB R8

WILLALOOKA XEROX X64 (PB) (AI)  
MONTEREY BARCOO (PB)  
MONTEREY MAGNOLIA Y125 (PB) (AI)

MELALEUCA DRYGAN D266 (PB)  
MONTEREY GINDALBIE G221 (PB)  
MONTEREY GEMSTONE E251 (PB)

Sire: MONTEREY JAGGER J217 (PB)

Dam: MONTEREY REJOYCE K309 (PB)

MONTEREY STRATOSPHERE (PB) (AI) (ET)  
MONTEREY SHOWGIRL A166 (PB)  
MONTEREY SHOWGIRL U11 (PB)

MONTEREY BOMBADIER B5 (PB)  
MONTEREY REJOYCE F50 (PB)  
MONTEREY REJOYCE Y98 (PB)

RAW DATA					
Birth Weight	Weight	Frame Score	Scrotal	EMA (cm <sup>2</sup> )	IMF %
24kg	800kg	6.6	45cm	-	-

January 2022 Murray Grey GROUP BREEDPLAN														\$INDEX VALUES			
GROWTH AND MATERNAL	GROWTH AND MATERNAL						FERT		CARCASE						Vealer Terminal	Super-market	Heavy Grass Fed Steer
	BW	200-D	400-D	600-D	MCW	Milk	SS	CWT	EMA	Rib	Rump	RBV	IMF				
EBV																	
ACC																	

Notes: Naturally reared twin to R9 - both are excellent footed sons of Jagger J217, who has given us trouble-free progeny. Not HBR transferrable. Wt 800kg Sc 45cm.

Purchaser: ..... \$ .....

# MURRAY GREY Lots 21-40, 61-80

## LOT 70 MONTEREY REAL DEAL R78 (PB)

Born: 08/04/2020

Colour: Silver

Tattoo: GJB R78

WILLALOOKA UPLIFT U5 (PB)  
MUNGATTA ISSACHAR D5 (PB) (AI)  
MUNGATTA HIBISCUS W7 (PB)

JOMAL GLEN EARTHQUAKE E21 (PB)  
MONTEREY HAMERSLEY H204 (PB)  
MONTEREY MISS OPAL A308 (PB) (ET)

Sire: MONTEREY NEWS FLASH N119 (PB)

Dam: MONTEREY JEANNIE M198 (PB)

MONTEREY STEAMROLLER B140 (PB)  
MONTEREY MISS BRANDY E145 (PB)  
MONTEREY MISS BRANDY A189 (PB)

TARLINA CAIRNS C18 (PB)  
MONTEREY JEANNIE G171 (PB)  
MONTEREY JEANNIE 2ND (PB)

RAW DATA					
Birth Weight	Weight	Frame Score	Scrotal	EMA (cm <sup>2</sup> )	IMF %
40kg	824kg	6.6	42cm	-	-

January 2022 Murray Grey GROUP BREEDPLAN														\$INDEX VALUES		
EBV	GROWTH AND MATERNAL					FERT			CARCASE					Vealer Terminal	Super-market	Heavy Grass Fed Steer
	BW	200-D	400-D	600-D	MCW	Milk	SS	CWT	EMA	Rib	Rump	RBV	IMF			
ACC	76%	64%	66%	67%	54%	35%	-	53%	-	-	-	-	-	+\$47	+\$44	+\$72

Notes: A Newsflash N119 (eq top price bull at our 2019 sale) son with a brilliant head and butt profile - everything in between is special as well. Shape equals extra yield and when its coupled with softness you have an outstanding carcass bull. This impressive bull will deliver! Top 1-5% for 200 day growth. Wt 824kg Sc 42cm.

Purchaser: ..... \$ .....

## LOT 71 MONTEREY REAR ADMIRAL R26 (PB)

Born: 16/03/2020

Colour: Silver

Tattoo: GJB R26

MONTEREY BANDEALER (PB)  
MONTEREY ECONOMIST E30 (PB)  
MONTEREY CORA X78 (PB)

THE GLEN BASS F104 (GR1)  
AYR PARK HONDA H57 (GR2)  
AYR PARK ROBERTA Y34 (PB) (AI)

Sire: MONTEREY KALAHARI K304 (PB)

Dam: MONTEREY MISS MAGNOLIA M271 (PB)

WILLALOOKA XEROX X64 (PB) (AI)  
MONTEREY MANNEQUIN C189 (PB)  
MONTEREY MANNEQUIN Z62 (PB)

MONTEREY FORTRESS F14 (PB)  
MONTEREY MISS MAGNOLIA J14 (PB)  
MONTEREY MISS MAGNOLIA C255 (PB)

RAW DATA					
Birth Weight	Weight	Frame Score	Scrotal	EMA (cm <sup>2</sup> )	IMF %
34kg	710kg	5.5	35cm	-	-

January 2022 Murray Grey GROUP BREEDPLAN														\$INDEX VALUES		
EBV	GROWTH AND MATERNAL					FERT			CARCASE					Vealer Terminal	Super-market	Heavy Grass Fed Steer
	BW	200-D	400-D	600-D	MCW	Milk	SS	CWT	EMA	Rib	Rump	RBV	IMF			
ACC	77%	65%	66%	68%	56%	-	-	54%	-	-	-	-	-	+\$40	+\$36	+\$57

Notes: Moderate framed son of Kalahari K304 with a B+ butt profile, length and softness. His dam is a particularly good female so he'll breed excellent replacements if needed. Could be used over heifers. Wt 710kg Sc 35cm. Calving Ease

Purchaser: ..... \$ .....

## LOT 72 MONTEREY RADIO STAR R56 (PB)

Born: 02/04/2020

Colour: Grey

Tattoo: GJB R56

BUNDALEER PROPHET P2 (PB)  
MONTEREY DOLLAR MAN (PB) (AI)  
MONTEREY DUTCHESS W25 (PB) (AI)

MONTEREY FREIGHT TRAIN (PB)  
MONTEREY FREIGHT TRAIN B132 (PB)  
MONTEREY ANNABELLE W62 (TW) (PB)

Sire: MONTEREY KAMBALDA K135 (PB) (AI)

Dam: MONTEREY MILKMAID F31 (PB)

MONTEREY MEGAFORCE (PB)  
MONTEREY MISS DAISY G77 (PB)  
MONTEREY MISS DAISY B116 (PB)

MONTEREY STRATOSPHERE (PB) (AI) (ET)  
MONTEREY MILKMAID B122 (PB)  
MONTEREY MILKMAID U84 (PB)

RAW DATA					
Birth Weight	Weight	Frame Score	Scrotal	EMA (cm <sup>2</sup> )	IMF %
35kg	754kg	6	45cm	-	-

January 2022 Murray Grey GROUP BREEDPLAN														\$INDEX VALUES		
EBV	GROWTH AND MATERNAL					FERT			CARCASE					Vealer Terminal	Super-market	Heavy Grass Fed Steer
	BW	200-D	400-D	600-D	MCW	Milk	SS	CWT	EMA	Rib	Rump	RBV	IMF			
ACC	78%	70%	69%	71%	58%	41%	-	57%	-	-	-	-	-	+\$45	+\$46	+\$65

Notes: Possesses terrific thickness and depth of body with added capacity. Sirey head and well hooded eyes, long, strong well muscled spine, tight sheath and very square through the back end. An excellent grey coated young sire. His dan is an outstanding matron who has produced many top end progeny, including Monterey Mighty Man M79 - sold for \$14,000 to Maefair MG stud where he has produced numerous Grand Champions at Sydney and Melbourne Royals. Wt 754kg Sc 45cm.

Purchaser: ..... \$ .....

# MURRAY GREY Lots 21-40, 61-80

## LOT 73 MONTEREY REGATTA R95 (PB)

Born: 02/05/2020

Colour: Silver

Tattoo: GJB R95

BUNDALEER PROPHET P2 (PB) MONTEREY STEAMROLLER+97 (PB)  
 MONTEREY DOLLAR MAN (PB) (AI) MONTEREY STEAMROLLER B140 (PB)  
 MONTEREY DUTCHESS W25 (PB) (AI) MONTEREY PRIMROSE U5 (PB)

Sire: **MONTEREY KAMBALDA K135 (PB) (AI)** Dam: **MONTEREY MISS OPAL E264 (PB)**

MONTEREY MEGAFORCE (PB) WILLALOOKA UNITY U99 (PB)  
 MONTEREY MISS DAISY G77 (PB) MONTEREY MISS OPAL A308 (PB) (ET)  
 MONTEREY MISS DAISY B116 (PB) MONTEREY MISS OPAL (PB)

RAW DATA					
Birth Weight	Weight	Frame Score	Scrotal	EMA (cm <sup>2</sup> )	IMF %
34kg	700kg	6.2	43cm	-	-

January 2022 Murray Grey GROUP BREEDPLAN														\$INDEX VALUES			
GROWTH AND MATERNAL	GROWTH AND MATERNAL						FERT		CARCASE						Vealer Terminal	Super-market	Heavy Grass Fed Steer
	BW	200-D	400-D	600-D	MCW	Milk	SS	CWT	EMA	Rib	Rump	RBV	IMF				
EBV	+4.7	+30	+46	+63	+58	-1	-	+40	-	-	-	-	-	-	-	-	-
ACC	77%	69%	68%	70%	57%	42%	-	56%	-	-	-	-	-	+544	+545	+562	

Notes: Very smart youngster by Kambalda K135 - has the structure, muscle development and style to make a very good sire. Easy going, and will breed progeny with that "wow" factor. Wt 700kg Sc 43cm. **Calving Ease**

Purchaser: ..... \$ .....

## LOT 74 MONTEREY REGISTRAR R96 (PB)

Born: 02/05/2020

Colour: Grey

Tattoo: GJB R96

JOMAL GLEN EARTHQUAKE E21 (PB) MONTEREY XEROX C104 (PB)  
 MONTEREY JUGGERNAUT J18 (PB) MONTEREY HARLEY DAVIDSON H113 (PB)  
 MONTEREY DUTCHESS W25 (PB) (AI) MONTEREY PRIMROSE C119 (PB)

Sire: **MONTEREY MARVELLOUS M130 (PB)** Dam: **MONTEREY MAGNOLIA M269 (PB)**

MONTEREY IMPECCABLE Z102 (PB) MONTEREY TALENT SCOUT (PB)  
 MONTEREY ESMERELDA F137 (PB) MONTEREY MAGNOLIA Y125 (PB) (AI)  
 MONTEREY ESMERALDA S83+97 (PB) MONTEREY MAGNOLIA V124 (PB)

RAW DATA					
Birth Weight	Weight	Frame Score	Scrotal	EMA (cm <sup>2</sup> )	IMF %
33kg	722kg	6.4	41cm	-	-

January 2022 Murray Grey GROUP BREEDPLAN														\$INDEX VALUES			
GROWTH AND MATERNAL	GROWTH AND MATERNAL						FERT		CARCASE						Vealer Terminal	Super-market	Heavy Grass Fed Steer
	BW	200-D	400-D	600-D	MCW	Milk	SS	CWT	EMA	Rib	Rump	RBV	IMF				
EBV	+3.2	+32	+41	+65	+67	+8	+1.6	+41	-	-	-	-	-	-	-	-	
ACC	76%	67%	67%	69%	57%	36%	50%	55%	-	-	-	-	-	+555	+546	+568	

Notes: A very well proportioned son of Monterey Marvellous M130, whose sons topped last year's sale. Low birthweight, top class heifer bull who'll produce easy born, fast growing progeny with a touch of class. His Grand Dam has produced three stud sires and five retained daughters. Wt 722kg Sc 41cm. **Calving Ease**

Purchaser: ..... \$ .....

## LOT 75 MONTEREY REBEL ROUSER R50 (PB)

Born: 27/03/2020

Colour: Grey

Tattoo: GJB R50

BUNDALEER PROPHET P2 (PB) LINDSAY STARBRIGHT B123 (PB)  
 MONTEREY DOLLAR MAN (PB) (AI) MONTEREY EL DORADO E39 (PB)  
 MONTEREY DUTCHESS W25 (PB) (AI) MONTEREY MISS DAISY V90 (PB)

Sire: **MONTEREY KAMBALDA K135 (PB) (AI)** Dam: **MONTEREY MISS BOLINDA H106 (PB)**

MONTEREY MEGAFORCE (PB) MONTEREY VICE REGAL (PB)  
 MONTEREY MISS DAISY G77 (PB) MONTEREY MISS BOLINDA X122 (PB)  
 MONTEREY MISS DAISY B116 (PB) MONTEREY MISS BOLINDA (PB)

RAW DATA					
Birth Weight	Weight	Frame Score	Scrotal	EMA (cm <sup>2</sup> )	IMF %
36kg	704kg	6.2	40cm	-	-

January 2022 Murray Grey GROUP BREEDPLAN														\$INDEX VALUES			
GROWTH AND MATERNAL	GROWTH AND MATERNAL						FERT		CARCASE						Vealer Terminal	Super-market	Heavy Grass Fed Steer
	BW	200-D	400-D	600-D	MCW	Milk	SS	CWT	EMA	Rib	Rump	RBV	IMF				
EBV	+3.7	+26	+41	+52	+46	+5	-	+33	-	-	-	-	-	-	-	-	
ACC	78%	69%	69%	70%	57%	41%	-	56%	-	-	-	-	-	+536	+543	+553	

Notes: From one of my all time favourite cows and she still looks a picture. This fellow will have longevity and will breed excellent replacements. Calm bull with slick coat, tight sheath and a good head. Could be used over heifers too. Wt 704kg Sc 40cm.

Purchaser: ..... \$ .....

# MURRAY GREY Lots 21-40, 61-80

## LOT 76 MONTEREY ROAD RUNNER R99 (PB)

Born: 03/05/2020

Colour: Grey

Tattoo: GJB R99

JOMAL GLEN EARTHQUAKE E21 (PB)

JOMAL GLEN EARTHQUAKE E21 (PB)

MONTEREY JUGGERNAUT J18 (PB)

MONTEREY HAMERSLEY H204 (PB)

MONTEREY DUTCHESS W25 (PB) (AI)

MONTEREY MISS OPAL A308 (PB) (ET)

Sire: **MONTEREY MARVELLOUS M130 (PB)**

Dam: **MONTEREY FLOWER POWER M85 (PB)**

MONTEREY IMPECCABLE Z102 (PB)

MONTEREY MEGAFORCE (PB)

MONTEREY ESMERELDA F137 (PB)

MONTEREY FLOWER POWER H37 (PB)

MONTEREY ESMERALDA S83+97 (PB)

MONTEREY FLOWER POWER E35 (PB)

RAW DATA					
Birth Weight	Weight	Frame Score	Scrotal	EMA (cm <sup>2</sup> )	IMF %
36kg	686kg	5.8	35cm	-	-

January 2022 Murray Grey GROUP BREEDPLAN														\$INDEX VALUES			
GROWTH AND MATERNAL	GROWTH AND MATERNAL						FERT			CARCASE				Vealer Terminal	Super-market	Heavy Grass Fed Steer	
	BW	200-D	400-D	600-D	MCW	Milk	SS	CWT	EMA	Rib	Rump	RBV	IMF				
EBV	+4.4	+34	+46	+71	-	-	-	-	-	-	-	-	-	-	-	-	-
ACC	77%	64%	60%	61%	-	-	-	-	-	-	-	-	-	+51	+45	+68	

**Notes:** Impressive young grey bull by Marvellous M130. Seriously well built and structurally excellent. A smooth shouldered, slick coated, soft grey with plenty of style. Could be a lot higher up in the catalogue, as this is a very good young bull. Wt 686kg Sc 35cm. **Calving Ease**

Purchaser: ..... \$

## LOT 77 MONTEREY REPORTER R131 (PB)

Born: 07/06/2020

Colour: Silver

Tattoo: GJB R131

MONTEREY FORTRESS F14 (PB)

WILLALOOKA UPLIFT U5 (PB)

MONTEREY KARATE KID K61 (PB)

MUNGATTA ISSACHAR D5 (PB) (AI)

MONTEREY SHOWGIRL E141 (PB) (AI)

MUNGATTA HIBISCUS W7 (PB)

Sire: **MONTEREY MARSHALL M151 (PB)**

Dam: **MONTEREY LOLITA N205 (PB)**

MONTEREY GALACTIC G125 (PB)

LINDSAY STARBRIGHT B123 (PB)

MONTEREY MANNEQUIN K223 (PB)

MONTEREY LOLITA H84 (PB)

MONTEREY MANNEQUIN H16 (PB)

MONTEREY LOLITA A250 (PB)

RAW DATA					
Birth Weight	Weight	Frame Score	Scrotal	EMA (cm <sup>2</sup> )	IMF %
39kg	664kg	5.8	42cm	-	-

January 2022 Murray Grey GROUP BREEDPLAN														\$INDEX VALUES			
GROWTH AND MATERNAL	GROWTH AND MATERNAL						FERT			CARCASE				Vealer Terminal	Super-market	Heavy Grass Fed Steer	
	BW	200-D	400-D	600-D	MCW	Milk	SS	CWT	EMA	Rib	Rump	RBV	IMF				
EBV	+4.4	+31	+47	+67	-	-	-	-	-	-	-	-	-	-	-	-	-
ACC	75%	61%	55%	56%	-	-	-	-	-	-	-	-	-	+50	+47	+66	

**Notes:** Marshall M151 son, who is moderately framed, has a long, strong spine and an impressive butt profile. Lovely smooth type with a slick coat. Wt 664kg Sc 42cm.

Purchaser: ..... \$

## LOT 78 MONTEREY RESOLUTION R121 (TW) (PB)

Born: 31/05/2020

Colour: Silver

Tattoo: GJB R121

BUNDALEER PROPHET P2 (PB)

MONTEREY WHIRLWIND (PB)

MONTEREY DOLLAR MAN (PB) (AI)

MONTEREY WHIRLWIND Y176 (PB)

MONTEREY DUTCHESS W25 (PB) (AI)

MONTEREY SHOWGIRL W70 (PB) (AI)

Sire: **MONTEREY KAMBALDA K135 (PB) (AI)**

Dam: **MONTEREY MISS MADONNA G41 (PB)**

MONTEREY MEGAFORCE (PB)

MONTEREY VEGEMITE KID (PB)

MONTEREY MISS DAISY G77 (PB)

MONTEREY MISS MADONNA A1 (PB)

MONTEREY MISS DAISY B116 (PB)

MONTEREY MISS MADONNA+95 (PB)

RAW DATA					
Birth Weight	Weight	Frame Score	Scrotal	EMA (cm <sup>2</sup> )	IMF %
26kg	690kg		39cm	-	-

January 2022 Murray Grey GROUP BREEDPLAN														\$INDEX VALUES			
GROWTH AND MATERNAL	GROWTH AND MATERNAL						FERT			CARCASE				Vealer Terminal	Super-market	Heavy Grass Fed Steer	
	BW	200-D	400-D	600-D	MCW	Milk	SS	CWT	EMA	Rib	Rump	RBV	IMF				
EBV	+4.5	+29	+45	+59	+55	+2	+1.8	+38	-	-	-	-	-	-	-	-	-
ACC	74%	65%	65%	66%	55%	42%	51%	54%	-	-	-	-	-	+38	+45	+60	

**Notes:** A naturally reared twin to another bull. Moderated framed, thick, with a B+ butt profile. The Kambalda sons are so consistently good with great muscle development and softness to go with it. Wt 690kg Sc 39cm.

Purchaser: ..... \$

# MURRAY GREY Lots 21-40, 61-80

## LOT 79 MONTEREY RIGHTO R167 (PB)

Born: 16/07/2020

Colour: Grey

Tattoo: GJB R167

JOMAL GLEN EARTHQUAKE E21 (PB)  
 MONTEREY JUGGERNAUT J18 (PB)  
 MONTEREY DUTCHESS W25 (PB) (AI)

MONTEREY BARCOO (PB)  
 MONTEREY GALACTIC G125 (PB)  
 MONTEREY MARIAH D284 (PB)

Sire: **MONTEREY MARVELLOUS M130 (PB)**

Dam: **MONTEREY OPAL N72 (PB)**

MONTEREY IMPECCABLE Z102 (PB)  
 MONTEREY ESMERELDA F137 (PB)  
 MONTEREY ESMERALDA S83+97 (PB)

MONTEREY HORNBLOWER H277 (PB)  
 MONTEREY OPAL L142 (PB)  
 MONTEREY OPAL J127 (TW) (PB)

RAW DATA					
Birth Weight	Weight	Frame Score	Scrotal	EMA (cm <sup>2</sup> )	IMF %
29kg	748kg	6.5	42cm	-	-

January 2022 Murray Grey GROUP BREEDPLAN														\$INDEX VALUES		
EBV	GROWTH AND MATERNAL					FERT			CARCASE					Vealer Terminal	Super-market	Heavy Grass Fed Steer
	BW	200-D	400-D	600-D	MCW	Milk	SS	CWT	EMA	Rib	Rump	RBV	IMF			
ACC	77%	65%	66%	64%	51%	-	50%	53%	-	-	-	-	-	+\$48	+\$44	+\$58

**Notes:** Born the lightest calf of the year but is still posting excellent weight for age. Could be mated to heifers for calving ease and his calves will keep pace with most. Strong spine, deep bodied with smooth shoulders, and very quiet. Wt 748kg Sc 42cm.  
**Calving Ease specialist!**

Purchaser: ..... \$ .....

## LOT 80 MONTEREY RAINMAKER R159 (PB)

Born: 06/07/2020

Colour: Silver

Tattoo: GJB R159

THE GLEN BASS F104 (GR1)  
 AYR PARK HUGH H77 (GR2)  
 AYR PARK TRIAL & ERROR F92 (PB)

JOMAL GLEN EARTHQUAKE E21 (PB)  
 MONTEREY HUDSON H296 (PB)  
 MONTEREY JOYCE (PB)

Sire: **AYR PARK LEGEND L31 (PB)**

Dam: **MONTEREY MISS KURI L169 (PB)**

WOODBOURN X87 (PB)  
 AYR PARK ANTOINETTE D17 (PB)  
 AYR PARK ANTIONETTE (PB)

MONTEREY ESCALATOR E204 (PB)  
 MONTEREY MISS KURI H182 (PB)  
 MONTEREY MISS KURI F65 (PB)

RAW DATA					
Birth Weight	Weight	Frame Score	Scrotal	EMA (cm <sup>2</sup> )	IMF %
32kg	692kg	6.4	42cm	-	-

January 2022 Murray Grey GROUP BREEDPLAN														\$INDEX VALUES		
EBV	GROWTH AND MATERNAL					FERT			CARCASE					Vealer Terminal	Super-market	Heavy Grass Fed Steer
	BW	200-D	400-D	600-D	MCW	Milk	SS	CWT	EMA	Rib	Rump	RBV	IMF			
ACC	77%	68%	66%	67%	55%	36%	-	53%	-	-	-	-	-	+\$51	+\$54	+\$79

**Notes:** He might be the youngest and the last lot, but he's very, very good. From an outstanding L drop female and by Woodbourn Kimberley, an outcross for most. Very smart youngster with growth, quality and the style to make a top sire. Wt 692kg Sc 42cm.  
**Calving Ease**

Purchaser: ..... \$ .....



Lot 29 - MONTEREY RAINMAN R69

# ANGUS Females Lots 81-94

## 4 TOP CLASS HBR ANGUS COWS WITH CALVES

Some calves to be sold separately as 'A' lots.



*Texas Handyman Q464 - a terrific sire prospect purchased for \$28,000.  
Joining sire to 5 Spring calving females Lots 85-89.*

### LOT 81 MONTEREY VANILLA M52#

DOB: 29/03/2016

Tattoo: WGJM52

Genetic Status: AMFU,CAFU,DD2%,NHFU

BT EQUATOR 395M#  
MILLAH MURRAH EQUITY E123<sup>PV</sup>  
MILLAH MURRAH FLOWER Y99#

TC STOCKMAN 2164#  
CARENDA STOCKMAN D34<sup>SV</sup>  
CARENDA VIXON Z2#

Sire: MILLAH MURRAH EQUITY J110<sup>SV</sup>

Dam: MONTEREY VANILLA F39#

BOOROOMOOKA NEUTRON A238<sup>PV</sup>  
MILLAH MURRAH ABIGAIL E8<sup>PV</sup>  
MILLAH MURRAH C65<sup>SV</sup>

WALLAROY USER-FRIENDLY U59#  
MONTEREY VANILLA B20#  
KARRIDALE VANILLA T21#

**Notes:** Very easy doing daughter of MM Equity J110. from the Vanilla family - our most prolific line. Deep bodied, long, with heaps of volume. Rearing a very good young heifer. Rejoined to Millah Murrah Tex K37 from 12/6/21 to 6/9/21. PTIC  
**Lot 81A** Weaned heifer calf Monterey Vanilla S79, born 28/4/21, sire Prime Beast Mode Q13.

Purchaser: Lot 81 ..... \$ .....

Purchaser: Lot 81A ..... \$ .....

### LOT 82 MONTEREY VANILLA M11#

DOB: 15/03/2016

Tattoo: WGJM11

Genetic Status: AMFU,CAFU,DDFU,NHFU

BT EQUATOR 395M#  
MILLAH MURRAH EQUITY E123<sup>PV</sup>  
MILLAH MURRAH FLOWER Y99#

KAHARAU HERMES 653#  
SPRINGDALE HERCO 600#  
SPRINGDALE 604 AB ET#

Sire: MILLAH MURRAH EQUITY J110<sup>SV</sup>

Dam: MONTEREY VANILLA F50#

BOOROOMOOKA NEUTRON A238<sup>PV</sup>  
MILLAH MURRAH ABIGAIL E8<sup>PV</sup>  
MILLAH MURRAH C65<sup>SV</sup>

MONTEREY BEAR W51#  
MONTEREY VANILLA Z106#  
MONTEREY VANILLA V37#

**Notes:** Excellent breeding cow with quality structure, volume and a very good udder. Her sire's sire MM E123 was the #1 bull for feed efficiency in the first Angus cohort and is top 1% for NFI. Ai'd to Banquet Q483 on 1/6/21 then running with Monterey Matlock M168 (top 1% for NFI) from 6/6/21 to 6/9/21. PTIC  
**Lot 82A** Top class young heifer calf, (weaned), Monterey Vanilla S60, born 13/4/21, sire Millah Murrah Tex K37.

Purchaser: Lot 82 ..... \$ .....

Purchaser: Lot 82A ..... \$ .....

# ANGUS Females Lots 81-94

## LOT 83 MONTEREY VANILLA L69<sup>#</sup>

**DOB: 18/04/2015**

**Tattoo: WGJL69**

**Genetic Status: AMFU,CAFU,DD2%,NHFU**

TE MANIA KELP K207+90<sup>#</sup>

G A R INTEGRITY<sup>SV</sup>

WALLAROY EXPERT X255<sup>SV</sup>

THE GRANGE A150<sup>SV</sup>

TE MANIA MOONGARA Q301+95<sup>#</sup>

THE GRANGE Y67<sup>#</sup>

**Sire: MONTEREY GOTHIC G153<sup>SV</sup>**

**Dam: MONTEREY VANILLA H166<sup>#</sup>**

DUNOON RENO R021+96<sup>#</sup>

RAFF WIZARD A247<sup>SV</sup>

MONTEREY SERENE V19<sup>#</sup>

MONTEREY VANILLA D160<sup>#</sup>

KARRIDALE SERENE Q33+95<sup>#</sup>

MONTEREY VANILLA X94<sup>#</sup>

**Notes:** An outstanding Angus cow with performance to match. A big, feminine female with real substance, enormous scale and capacity. Easy doing with an impressive muzzle. Three sons to date have averaged over \$8000. Running with Prime Beast Mode 11/6/21 to 1/7/21 then Monterey Matlock M168 from 1/7/21 to 31/7/21 . PTIC

**Lot 83A** A very promising weaned bull calf, Monterey Sebastian S88, born 21/5/21, sire Millah Murrah Tex K37.

Purchaser: Lot 83 ..... \$ .....

Purchaser: Lot 83A ..... \$ .....

## LOT 84 MONTEREY STELLA P169<sup>#</sup>

**DOB: 08/07/2018**

**Tattoo: WGJP169**

**Genetic Status: AMFU,CAFU,DD50%,NHFU**

BANGADANG WESTERN EXPRESS E10<sup>SV</sup>

ARDROSSAN CONNECTION X15<sup>SV</sup>

TEXAS WESTERN EXPRESS H639<sup>SV</sup>

COONAMBLE ACCOLADE A284<sup>PV</sup>

TEXAS UNDINE Z183<sup>PV</sup>

WILSON DOWNS CHAMPAGNE V206<sup>#</sup>

**Sire: TEXAS HAT TRICK L197<sup>PV</sup>**

**Dam: MONTEREY STELLA D110<sup>#</sup>**

SITZ NEW DESIGN 458N<sup>#</sup>

DUNOON QUANTUM+95<sup>#</sup>

TEXAS UNDINE G561<sup>SV</sup>

MONTEREY STELLA X13<sup>#</sup>

TEXAS UNDINE Z036<sup>SV</sup>

KARRIDALE VANILLA Q2+95<sup>#</sup>

**Notes:** A very classy daughter of Texas Hat Trick L197 (purchased for \$22,000) with a cracking heifer calf at foot, Monterey Stella S128. Born 8/7/21, sire Millah Murrah Tex K37. Rejoined to Monterey Quickdraw Q12 from 1/8/21 to 6/9/21 then Monterey Patriarch P102 from 8/9/21 to 15/11/21. PTIC

Purchaser: Lot 84 ..... \$ .....



Lot 83 - MONTEREY VANILLA L69

# ANGUS Females Lots 81-94

## 5 SPRING CALVING HBR ANGUS FEMALES

Joined to Texas Handyman Q464 - a terrific sire prospect purchased for \$28,000.

### LOT 85 MONTEREY ELLE N159#

DOB: 24/06/2017

Tattoo: WGJN159

Genetic Status: AMFU,CAFU,DD25%,NHFU

SCHURRTOP REALITY X723#  
MATAURI REALITY 839#  
MATAURI 06663#

VERMILION NEW DESIGN L805<sup>SV</sup>  
VERMONT DUKE E193<sup>PV</sup>  
VERMONT BLACKBIRD X292#

Sire: MILLAH MURRAH REALITY K61<sup>PV</sup>

Dam: MONTEREY ELLE L18#

DUNOON EVIDENT E614<sup>PV</sup>  
MILLAH MURRAH FLOWER H76<sup>PV</sup>  
MILLAH MURRAH FLOWER C76<sup>SV</sup>

RAFF WIZARD A247<sup>SV</sup>  
MONTEREY ELLE E27#  
MONTEREY ELLE Z17#

**Notes:** Big framed, deep bodied female by proven producer of top class females, Millah Murrah Reality K61 (his dam sold for the top price of \$28,000 at the 2014 Millah Murrah mature cow dispersal). Long, classy bull calf at foot, Monterey Stormy S154, born 14/8/21, sire Millah Murrah Complement L238. Rejoined to Texas Handyman Q464 - an opportunity to acquire what will be one of the first calves by this impressive sire. To be PTIC.

Purchaser: Lot 85 ..... \$ .....

### LOT 86 MONTEREY VANILLA N101#

DOB: 19/04/2017

Tattoo: WGJN101

Genetic Status: AMFU,CAFU,DDFU,NHFU

SITZ TRAVELER 8180#  
S A V FINAL ANSWER 0035#  
S A V EMULOUS 8145#

LAWSONS GAR DIRECTION X3 A423#  
MONTEREY FAR OUT F177<sup>SV</sup>  
MONTEREY EBONY Z63#

Sire: S A V PIONEER 7301#

Dam: MONTEREY VANILLA L39#

BOYD NEW DAY 8005#  
S A V BLACKBIRD 5297#  
S A V BLACKBIRD 1082#

SPRINGDALE HERCO 600#  
MONTEREY VANILLA F50#  
MONTEREY VANILLA Z106#

**Notes:** Fantastic female with terrific length and huge volume. Magnificent coat type, lovely Angus head and has a great depth of breeding. Very tidy young heifer calf at foot - Monterey Vanilla S193, born 25/10/21, sire Monterey Patriarch P102. Remated to Texas Handyman Q464 from 1/11/21 onwards. To be PTIC.

Purchaser: Lot 86 ..... \$ .....

### LOT 87 MONTEREY SERENE N31#

DOB: 20/03/2017

Tattoo: WGJN31

Genetic Status: AMFU,CAFU,DDFU,NHFU

BANGADANG C9<sup>SV</sup>  
KOOJAN HILLS UNLIMITED F237<sup>SV</sup>  
KOOJAN HILLS C93#

S A V FINAL ANSWER 0035#  
S A V THUNDERBIRD 9061<sup>SV</sup>  
S A V EMBLYNETTE 7411#

Sire: MONTEREY LANCASTER L85<sup>SV</sup>

Dam: MONTEREY SERENE K85#

VERMONT DUKE E193<sup>PV</sup>  
MONTEREY FANFARE G35#  
MONTEREY FANFARE Z1#

CARENDA STOCKMAN D34<sup>SV</sup>  
MONTEREY SERENE H39#  
MONTEREY SERENE A20#

**Notes:** Well grown young cow with easy doing qualities. Plenty of length, strong spine and loads of volume. From a top class cow. Young heifer calf at foot, Monterey Fanfare S183, born 29/9/21, sire Monterey Patriarch P102. Rejoined to Texas Handyman from 14/11/21 onwards. To be PTIC.

Purchaser: Lot 87 ..... \$ .....

### LOT 88 MONTEREY HEARTACHE N140#

DOB: 25/05/2017

Tattoo: WGJN140

Genetic Status: AMFU,CAFU,DD12%,NHFU

KAROO W109 DIRECTION Z181<sup>SV</sup>  
CARABAR DOCKLANDS D62<sup>PV</sup>  
CARABAR BLACKCAP MARY B12<sup>PV</sup>

KOOJAN HILLS UNLIMITED Z218<sup>SV</sup>  
MONTEREY COLOSSUS C44<sup>SV</sup>  
MONTEREY ELATED U50#

Sire: MILLAH MURRAH DOCKLANDS J193<sup>SV</sup>

Dam: MONTEREY HEARTACHE G76#

MILLAH MURRAH DIGBY D108<sup>PV</sup>  
MILLAH MURRAH BRENDA F123<sup>PV</sup>  
MILLAH MURRAH BRENDA D113<sup>PV</sup>

WALLAROY USER-FRIENDLY U59#  
MONTEREY HEARTACHE X92#  
MONTEREY HEARTACHE T23#

**Notes:** Top quality female by Millah Murrah Docklands J193, with great depth of body, excellent udder and super quiet temperament. Just oozes quality. Well grown young heifer calf at foot - Monterey Heartache S163, born 14/8/21, sire Millah Murrah Complement L238 (who was, at the time, the highest priced yearling bull sold at Millah Murrah at \$22,000). Rejoined to Texas Handyman Q464 - Potential Plus! To be PTIC.

Purchaser: Lot 88 ..... \$ .....



# ANGUS Females Lots 81-94

## LOT 89 MONTEREY EBONY N10#

DOB: 08/03/2017

Tattoo: WGJN10

Genetic Status: AMFU,CAFU,DD19%,NHFU

KAROO W109 DIRECTION Z181<sup>SV</sup>  
 CARABAR DOCKLANDS D62<sup>PV</sup>  
 CARABAR BLACKCAP MARY B12<sup>PV</sup>

TE MANIA KELP K207+90<sup>#</sup>  
 WALLAROY EXPERT X255<sup>SV</sup>  
 TE MANIA MOONGARA Q301+95<sup>#</sup>

**Notes:** Another very good female with excellent conformation and easy doing qualities. Slick coated, with a very good udder. Low birthweight female by MM Docklands J193 from an excellent Wallaroy Expert daughter. Bull calf at foot, Monterey Scout S184, born 29/9/21, sire Monterey Patriarch P102. Remated to Texas Handyman Q464 from 14/10/21 onwards. To be PTIC.

Sire: MILLAH MURRAH DOCKLANDS J193<sup>SV</sup>

Dam: MONTEREY EBONY B142<sup>#</sup>

MILLAH MURRAH DIGBY D108<sup>PV</sup>  
 MILLAH MURRAH BRENDA F123<sup>PV</sup>  
 MILLAH MURRAH BRENDA D113<sup>PV</sup>

WALLAROY USER-FRIENDLY U59<sup>#</sup>  
 MONTEREY EBONY X96<sup>#</sup>  
 KARRIDALE EBONY T27<sup>#</sup>

Purchaser: Lot 89 ..... \$ .....

## 5 YOUNG Q DROP HBR ANGUS FEMALES

## LOT 90 MONTEREY ELLE Q105#

DOB: 26/05/2019

Tattoo: WGJQ105

Genetic Status: AMFU,CAFU,DD50%,NHFU

S ALLIANCE 3313<sup>#</sup>  
 S CHISUM 6175<sup>PV</sup>  
 S GLORIA 464<sup>#</sup>

RAFF WIZARD W172<sup>#</sup>  
 RAFF WIZARD A247<sup>SV</sup>  
 RAFF DUCHESS V127<sup>#</sup>

**Notes:** A quality, feminine young cow with depth and volume. She has that lovely wedge shape with a stylish outlook. Very smart bull calf at foot, Monterey Showbiz S36, born 27/3/21, sire Millah Murrah Kruse Time N36 (new sire with great muscling and softness). Rejoined to Monterey Quickdraw Q12. PTIC.

Sire: BLACK TARA M28<sup>SV</sup>

Dam: MONTEREY ELLE E28<sup>#</sup>

G A R YIELD GRADE<sup>#</sup>  
 BLACK TARA E3<sup>#</sup>  
 WHITE LAKES ABOUT TIME A21<sup>SV</sup>

848 OF TURIROA<sup>#</sup>  
 MONTEREY ELLE Z17<sup>#</sup>  
 MONTEREY ELLE U26<sup>#</sup>

Purchaser: Lot 90 ..... \$ .....

## LOT 91 MONTEREY HEARTACHE Q145#

DOB: 27/06/2019

Tattoo: WGJQ145

Genetic Status: AMFU,CAFU,DD9%,NHFU

SITZ UPWARD 307R<sup>SV</sup>  
 THOMAS UP RIVER 1614<sup>PV</sup>  
 THOMAS CAROL 7595<sup>#</sup>

SITZ UPWARD 307R<sup>SV</sup>  
 PLATTEMERE WEIGH UP K360<sup>#</sup>  
 BARBARA OF PLATTEMERE 337<sup>#</sup>

**Notes:** Very well bred first calver, from the Heartache family - one of our best that traces back to Teranga Heartache. Smart young heifer by AI sire Banquet Pomeroy P430 (very smart, well muscled bull with modest birthweight a new bloodline for WA) - Calf Monterey Heartache S74, born 27/4/21, . 15/5/21 onwards. PTIC.

Sire: PRIME UP RIVER N40<sup>SV</sup>

Dam: MONTEREY HEARTACHE N95<sup>#</sup>

PRIME AFRICA G25<sup>SV</sup>  
 PRIME ROCKLYN K94<sup>#</sup>  
 PRIME DINKY DI E67<sup>#</sup>

MONTEREY FAR OUT F177<sup>SV</sup>  
 MONTEREY HEARTACHE L42<sup>#</sup>  
 MONTEREY HEARTACHE E160<sup>#</sup>

Purchaser: Lot 91 ..... \$ .....

## LOT 92 MONTEREY SERENE Q223#

DOB: 02/11/2019

Tattoo: WGJQ223

Genetic Status: AMFU,CAFU,DDFU,NHFU

KAROO W109 DIRECTION Z181<sup>SV</sup>  
 CARABAR DOCKLANDS D62<sup>PV</sup>  
 CARABAR BLACKCAP MARY B12<sup>PV</sup>

CONNELLY CONSENSUS 7229<sup>SV</sup>  
 RIVERBEND NONE BETTER Y095<sup>#</sup>  
 CCC BLACKBIRD 9101<sup>#</sup>

**Notes:** Attractive young female by MM Docklands J193 from a brilliant line of big, feminine matrons to back her up. Excellent udder and milking ability. Easy doing like her sire, with all her life ahead of her. Heifer calf, Monterey Serene T3, born 13/1/22, sire Chiltern Park Moe. Obviously not rejoined.

Sire: MILLAH MURRAH DOCKLANDS J193<sup>SV</sup>

Dam: MONTEREY SERENE K83<sup>#</sup>

MILLAH MURRAH DIGBY D108<sup>PV</sup>  
 MILLAH MURRAH BRENDA F123<sup>PV</sup>  
 MILLAH MURRAH BRENDA D113<sup>PV</sup>

VERMONT DUKE E193<sup>PV</sup>  
 MONTEREY SERENE H90<sup>#</sup>  
 MONTEREY SERENE D128<sup>#</sup>

Purchaser: Lot 92 ..... \$ .....

# ANGUS Females Lots 81-94

## LOT 93 MONTEREY VANILLA Q159#

DOB: 01/07/2019

Tattoo: WGJQ159

Genetic Status: AMFU,CAFU,DD1%,NHFU

LAWSONS GAR DIRECTION X3 A423#  
 MONTEREY FAR OUT F177<sup>SV</sup>  
 MONTEREY EBONY Z63#

SILVEIRAS CONVERSION 8064#  
 MILLAH MURRAH CONVERSION J42<sup>SV</sup>  
 MILLAH MURRAH HONEY G108<sup>PV</sup>

**Notes:** Another very well bred young female from a line of big, feminine females with excellent udders. Q159 is very well grown and will develop into a most impressive matron. Joined to Monterey Power Play P167 (deepest bodied young sire we've used, with a low birthweight). PTIC.

Sire: MONTEREY NORTH POLE N132<sup>SV</sup>

Dam: MONTEREY VANILLA M149#

WALLAROY EXPERT X255<sup>SV</sup>  
 MONTEREY STELLA MISS D79#  
 MONTEREY STELLA MISS W46#

CARENDA STOCKMAN D34<sup>SV</sup>  
 MONTEREY VANILLA G72#  
 MONTEREY VANILLA B149#

Purchaser: Lot 93 ..... \$ .....

## LOT 94 MONTEREY MISS BROADWAY Q198#

DOB: 14/08/2019

Tattoo: WGJQ198

Genetic Status: AMFU,CAFU,DDFU,NHFU

THE GRANGE A150<sup>SV</sup>  
 MONTEREY KIMBERLEY K48<sup>SV</sup>  
 MONTEREY STELLA MISS D79#

A A R TEN X 7008 S A<sup>SV</sup>  
 DEER VALLEY ALL IN<sup>SV</sup>  
 DEER VALLEY RITA 0274#

**Notes:** Big, well grown young female by Monterey Missile M132 (big, thick sire with tremendous muscling), from a highly productive female line with size, milk and style. Joined to Prime Beast Mode Q13 from 6/6/21 onwards. PTIC .

Sire: MONTEREY MISSILE M132<sup>SV</sup>

Dam: MONTEREY L106#

VERMONT DUKE E193<sup>PV</sup>  
 MONTEREY VANILLA K8#  
 MONTEREY VANILLA D100#

MONTEREY COLOSSUS C44<sup>SV</sup>  
 MONTEREY MISS BROADWAY J15#  
 MONTEREY MISS BROADWAY B183#

Purchaser: Lot 94 ..... \$ .....



Lot 84 - MONTEREY STELLA P169

# MURRAY GREY Females Lots 95-104

## 4 TOP CLASS HBR MURRAY GREY COWS WITH CALVES

Calves to be sold separately as 'A' lots.

### LOT 95 MONTEREY DUTCHESS L191 (PB)

Born: 02/07/2015

Colour: Grey

Tattoo: GJB L191

WILLALOOKA PHARAOH P47 (PB)  
MONTEREY EGYPTIAN (PB) (AI)  
BUNDALEER OPAL L14+91 (PB)

MONTEREY TREMENDOUS+94 (PB)  
MONTEREY IMPECCABLE Z102 (PB)  
BUNDALEER REJOYCE S96+97 (PB)

Sire: MONTEREY SARATOGA B13 (PB)

Dam: MONTEREY DUTCHESS F57 (PB)

MARTINDALE TALLWOOD T63 (PB)  
MONTEREY MAJESTIC MISS W67 (PB)  
MONTEREY MAJESTIC MISS T92 (PB)

MONTEREY STARLIGHT+96 (PB)  
MONTEREY DUTCHESS W98 (PB)  
MONTEREY DUTCHESS+96 (PB) (AI)

**Notes:** Without a doubt, the most outstanding 'grey' outfit we have offered in a very long time. The cow and calf both have stunning conformation with depth, volume and style. A daughter retained in the herd. Her heifer calf has serious potential. Remated to Monterey Limitless L198 from 7/6/21 to 15/10/21. Great cow, great mating. PTIC **Lot 95A** Calf Monterey Dutchess S64, born 1/4/21, sire Monterey Limitless L198 (outstanding breeding bull with maternal strength - his dam rates as our top cow. His sons in this sale are superb prospects).

January 2022 Murray Grey GROUP BREEDPLAN														\$INDEX VALUES		
EBV	GROWTH AND MATERNAL					FERT			CARCASE					Vealer Terminal	Super-market	Heavy Grass Fed Steer
	BW	200-D	400-D	600-D	MCW	Milk	SS	CWT	EMA	Rib	Rump	RBV	IMF			
+4.7	+31	+43	+58	+59	+4	+0.3	+39	+1.8	-1.1	-1.7	+1.8	-				
ACC	82%	71%	67%	69%	59%	52%	58%	55%	57%	47%	54%	53%	51%	+\$43	+\$38	+\$53

Purchaser: Lot 95 ..... \$ ..... Purchaser: Lot 95A ..... \$ .....

### LOT 96 MONTEREY JOYCE P87 (PB)

Born: 01/05/2018

Colour: Silver

Tattoo: GJB P87

MONTEREY XEROX C104 (PB)  
MONTEREY GUNPOWDER G11 (PB)  
MONTEREY DUTCHESS Z34 (PB) (AI)

MONTEREY EL DORADO E39 (PB)  
MONTEREY HUNZA H42 (PB)  
MONTEREY MAGNOLIA Z5 (PB) (ET)

Sire: MONTEREY KALAHARI K80 (PB) (AI)

Dam: MONTEREY JOYCE L30 (PB)

MONTEREY SARATOGA B13 (PB)  
MONTEREY BOUQUET G305 (PB)  
MONTEREY BOUQUET A217 (PB)

MONTEREY BOMBADIER B5 (PB)  
MONTEREY JOYCE D308 (PB)  
MONTEREY JOYCE Z125 (PB)

**Notes:** Low birthweight daughter of Monterey Kalahari K80 from the well performed Joyce family. Displays exceptional conformation, style and growth for age. Very difficult to part with females of the quality we are offering here. Remated to Monterey Limitless L198. **Lot 96A** Highly promising bull calf Monterey Sunlight S77, born 7/4/21, sire Monterey Mainland M120. Has the versatility to be used over heifers or cows as needed.

January 2022 Murray Grey GROUP BREEDPLAN														\$INDEX VALUES		
EBV	GROWTH AND MATERNAL					FERT			CARCASE					Vealer Terminal	Super-market	Heavy Grass Fed Steer
	BW	200-D	400-D	600-D	MCW	Milk	SS	CWT	EMA	Rib	Rump	RBV	IMF			
+2.3	+22	+36	+48	-	-	-	-	-	-	-	-	-	-			
ACC	77%	62%	58%	60%	-	-	-	-	-	-	-	-	-	+\$43	+\$42	+\$56

Purchaser: Lot 96 ..... \$ ..... Purchaser: Lot 96A ..... \$ .....



Lot 95 - MONTEREY DUTCHESS L191

# MURRAY GREY Females Lots 95-104

## LOT 97 MONTEREY MAGNOLIA G137 (PB)

Born: 02/05/2011

Colour: Grey

Tattoo: GJB G137

WILLALOOKA PHARAOH P47 (PB)  
MONTEREY EGYPTIAN (PB) (AI)  
BUNDALEER OPAL L14+91 (PB)

MONTEREY GOTCHA (PB)  
MONTEREY DYNAMIC Z3 (PB) (ET)  
MONTEREY GEMMA T41 (PB)

**Notes:** A magnificent matron here. Big female with substance, volume femininity and style. Has been a top end bull producer, with sons selling to \$8000 twice. The type of cow you can build a herd on! Remated to Monterey Lucky Strike L100. PTIC  
**Lot 97A** Very smart and highly rated heifer calf Monterey Magnolia S155, born 30/5/21, sire Monterey Heathcliff H93.

**Sire: MONTEREY SARATOGA B13 (PB)**

**Dam: MONTEREY MAGNOLIA B264 (PB)**

MARTINDALE TALLWOOD T63 (PB)  
MONTEREY MAJESTIC MISS W67 (PB)  
MONTEREY MAJESTIC MISS T92 (PB)

WILLALOOKA PHARAOH P47 (PB)  
MONTEREY MISS MAGNOLIA Y13 (PB) (AI) (ET)  
MONTEREY MISS MAGNOLIA S90 (PB)

January 2022 Murray Grey GROUP BREEDPLAN														\$INDEX VALUES		
	GROWTH AND MATERNAL						FERT			CARCASE				Vealer Terminal	Super-market	Heavy Grass Fed Steer
	BW	200-D	400-D	600-D	MCW	Milk	SS	CWT	EMA	Rib	Rump	RBV	IMF			
EBV	+4.6	+33	+52	+73	+76	+3	0.0	+48	+1.9	-0.6	-0.9	+1.3	-0.2			
ACC	83%	73%	71%	72%	62%	62%	60%	59%	47%	52%	52%	50%	45%	+\$49	+\$47	+\$68

Purchaser: Lot 97 ..... \$ ..... Purchaser: Lot 97A ..... \$ .....

## LOT 98 MONTEREY JAMBOREE J316 (PB)

Born: 21/09/2013

Colour: Silver

Tattoo: GJB J316

MONTEREY MEGAMAN +93 (PB) (AI)  
MONTEREY MEGAMAN Z76 (PB)  
MONTEREY SHOWTIME W69 (PB)

YAMBA WARATAH (PB)  
YAMBA BONANZA B32 (PB)  
YAMBA ANNETTE R58 (PB)

**Notes:** Very classy Megaman E158 daughter. Has volume, style, femininity and fertility and we've retained three very good daughters. Lovely wedge shaped female. Top 15% 200,400, 600 day wt, top 15% milk, top 5-10% scrotal. Great performance. Remated to Monterey Paypal P201 (a growthy silver son of Monterey Hudson H296).  
**Lot 98A** Very smart bull calf, Monterey Showboy S140, born 15/5/21, sire Ayr Park Legend, who is putting some very good progeny on the ground.

**Sire: MONTEREY MEGAMAN E158 (TW) (PB)**

**Dam: MONTEREY MAGNOLIA F276 (PB)**

MONTEREY PRINCE Z131 (PB)  
MONTEREY MANNEQUIN C84 (PB)  
MONTEREY MANNEQUIN X151 (PB)

MONTEREY VERDICT (PB)  
MONTEREY MAGNOLIA C167 (PB)  
MONTEREY MAGNOLIA Y44 (PB)

January 2022 Murray Grey GROUP BREEDPLAN														\$INDEX VALUES		
	GROWTH AND MATERNAL						FERT			CARCASE				Vealer Terminal	Super-market	Heavy Grass Fed Steer
	BW	200-D	400-D	600-D	MCW	Milk	SS	CWT	EMA	Rib	Rump	RBV	IMF			
EBV	+4.9	+31	+45	+70	+70	+7	+1.4	+39	+1.6	-0.5	-0.8	+1.1	-0.1			
ACC	82%	72%	68%	70%	59%	61%	58%	56%	44%	53%	53%	49%	44%	+\$46	+\$41	+\$63

Purchaser: Lot 98 ..... \$ ..... Purchaser: Lot 98A ..... \$ .....

## 6 HBR COWS WITH CALVES AT FOOT

## LOT 99 MONTEREY MELISSA P34 (PB)

Born: 09/04/2018

Colour: Silver

Tattoo: GJB P34

LINDSAY STARBRIGHT B123 (PB)  
MONTEREY FORTRESS F14 (PB)  
MONTEREY SHOWGIRL X126 (PB)

MONTEREY BLOCKBUSTER B75 (PB)  
JOMAL GLEN EARTHQUAKE E21 (PB)  
JOMAL GLEN SARAH JANE B5 (PB)

**Notes:** Excellent young female from an 'A class' female line that produces top end bulls. Long, deep bodied with an excellent udder which is reflected in her very good heifer calf - Monterey Melissa S181, born 6/7/21, sire Monterey Lucky Strike L100. Remated to Monterey Monarch M278 (top priced bull at our 2018 Winter sale and leased back for joining. Maternal brother to Limitless L198). Very classy outfit.

**Sire: MONTEREY KARATE KID K61 (PB)**

**Dam: MONTEREY MELISSA J87 (PB)**

WILLALOOKA YORK Y96 (PB) (AI)  
MONTEREY SHOWGIRL E141 (PB) (AI)  
MONTEREY SHOWGIRL C215 (PB)

MONTEREY STRATOSPHERE (PB) (AI) (ET)  
MONTEREY MELISSA B136 (PB)  
MONTEREY MELISSA W141 (PB)

January 2022 Murray Grey GROUP BREEDPLAN														\$INDEX VALUES		
	GROWTH AND MATERNAL						FERT			CARCASE				Vealer Terminal	Super-market	Heavy Grass Fed Steer
	BW	200-D	400-D	600-D	MCW	Milk	SS	CWT	EMA	Rib	Rump	RBV	IMF			
EBV	+4.3	+33	+53	+70	+70	+8	+1.2	+48	-	-	-	-	-			
ACC	78%	70%	64%	65%	53%	45%	54%	52%	-	-	-	-	-	+\$53	+\$53	+\$71

Purchaser: Lot 99 ..... \$ .....

# MURRAY GREY Females Lots 95-104

## LOT 100 MONTEREY MISS ANNABELLE P104 (PB)

**Born:** 13/05/2018

**Colour:** Silver

**Tattoo:** GJB P104

MONTEREY BLOCKBUSTER B75 (PB)  
JOMAL GLEN EARTHQUAKE E21 (PB)  
JOMAL GLEN SARAH JANE B5 (PB)

MONTEREY WHIRLWIND Y176 (PB)  
MONTEREY FURLONG F318 (PB)  
MONTEREY ESMERELDA C75 (PB)  
**Dam: MONTEREY MISS ANNABELLE H282 (PB)**  
MONTEREY SARATOGA B13 (PB)  
MONTEREY MISS ANNABELLE F300 (PB)  
MONTEREY MISS ANNABELLE C192 (PB)

**Sire: MONTEREY JUGGERNAUT J18 (PB)**  
THE CROFT CAESAR (PB)  
MONTEREY DUTCHESS W25 (PB) (AI)  
MONTEREY DUTCHESS U65 (PB)

**Notes:** Another top class female. A super stylish young heifer calf at foot, Monterey Miss Annabelle S261, born 28/10/21, sire Monterey Nixon N289 (possibly the best sire prospect to have emerged in the breed in recent times - sire of the calf on the top priced Premier Sale female selling to Shell-dee MG Stud in QLD for \$18,000). Remated to Monterey Limitless L198. Great possibilities here!

January 2022 Murray Grey GROUP BREEDPLAN														\$INDEX VALUES			
EBV	GROWTH AND MATERNAL						FERT	CARCASE						Vealer Terminal	Super-market	Heavy Grass Fed Steer	
	BW	200-D	400-D	600-D	MCW	Milk	SS	CWT	EMA	Rib	Rump	RBY	IMF				
EBV	+5.2	+34	+46	+65	+63	+4	+1.4	-	-	-	-	-	-	-			
ACC	78%	66%	61%	63%	52%	45%	53%	-	-	-	-	-	-	+\$48	+\$43	+\$63	

Purchaser: Lot 100 ..... \$ .....

## LOT 101 MONTEREY OPAL N72 (PB)

**Born:** 15/04/2017

**Colour:** Silver

**Tattoo:** GJB N72

WILLALOOKA XEROX X64 (PB) (AI)  
MONTEREY BARCOO (PB)  
MONTEREY MAGNOLIA Y125 (PB) (AI)

MONTEREY BARCOO (PB)  
MONTEREY HORNBLOWER H277 (PB)  
MONTEREY PROUD MISS F290 (PB)  
**Dam: MONTEREY OPAL L142 (PB)**  
MONTEREY CORROBOREE (PB)  
MONTEREY OPAL J127 (TW) (PB)  
MONTEREY OPAL F117 (PB)

**Sire: MONTEREY GALACTIC G125 (PB)**  
MONTEREY BOMBADIER B5 (PB)  
MONTEREY MARIAH D284 (PB)  
MONTEREY MARIAH Z152 (PB) (AI)

**Notes:** A heifer's first calf by Galactic from the very productive Opal family. Check out her first calf - Monterey Quad Q214, he sold in our 2021 sale for \$10,000 - That's performance! Has a very promising silver heifer calf at foot, Monterey Opal S190, born 19/7/21, sire Monterey Marvellous M130. This cow's track record is second to none. Remated to Monterey Revelation R29 1/8/21 onwards. PTIC.

January 2022 Murray Grey GROUP BREEDPLAN														\$INDEX VALUES		
EBV	GROWTH AND MATERNAL						FERT	CARCASE						Vealer Terminal	Super-market	Heavy Grass Fed Steer
	BW	200-D	400-D	600-D	MCW	Milk	SS	CWT	EMA	Rib	Rump	RBY	IMF			
EBV	+3.0	+21	+43	+52	+48	+9	+0.8	+36	+2.3	-0.1	-0.2	+1.1	-0.1			
ACC	77%	69%	71%	69%	57%	39%	55%	59%	42%	50%	50%	46%	39%	+\$44	+\$49	+\$58

Purchaser: Lot 101 ..... \$ .....



Lot 101 - MONTEREY OPAL N72

# MURRAY GREY Females Lots 95-104

## LOT 102 MONTEREY DUTCHESS N122 (PB)

Born: 17/05/2017

Colour: Grey

Tattoo: GJB N122

MELALEUCA DRYGAN D266 (PB)  
MONTEREY GINDALBIE G221 (PB)  
MONTEREY GEMSTONE E251 (PB)

MONTEREY STEAMROLLER B140 (PB)  
MONTEREY FASTRACK F35 (PB)  
MONTEREY SHOWGIRL A166 (PB)

Sire: MONTEREY KIRKWOOD K267 (PB)

Dam: MONTEREY DUTCHESS K96 (PB)

TARLINA CAIRNS C18 (PB)  
MONTEREY MANNEQUIN F123 (PB)  
MONTEREY MANNEQUIN W136 (PB)

MONTEREY IMPECCABLE Z102 (PB)  
MONTEREY DUTCHESS E155 (PB)  
MONTEREY DUTCHESS W98 (PB)

**Notes:** A quality daughter of Monterey Kirkwood K267 (deep bodied, top 10% for 400day wt, cwt, top 1-5% RBY, soft, easy doing bull with excellent muscling). Doing a very good job on her heifer calf and has a lot more milk than breedplan thinks. Silver heifer calf at foot, Monterey Dutches N166, born 20/6/21, sire Monterey Norfolk N78 Interbreed bull Albany Show 2019). Remated to Monterey Quarterback Q208 (a ripper Matrix M109 son).

January 2022 Murray Grey GROUP BREEDPLAN														\$INDEX VALUES		
EBV	GROWTH AND MATERNAL						FERT			CARCASE				Vealer Terminal	Super-market	Heavy Grass Fed Steer
	BW	200-D	400-D	600-D	MCW	Milk	SS	CWT	EMA	Rib	Rump	RBY	IMF			
ACC	78%	70%	65%	64%	51%	34%	46%	52%	34%	39%	39%	36%	31%	+\$42	+\$42	+\$59

Purchaser: Lot 102 ..... \$ .....

## LOT 103 MONTEREY MISS ANNABELLE L202 (PB)

Born: 12/07/2015

Colour: Grey

Tattoo: GJB L202

WILLALOOKA X PAT X96 (PB) (AI)  
MONTEREY BRAZEN (PB)  
MONTEREY GEMSTONE X39 (PB)

WILLALOOKA X PAT X96 (PB) (AI)  
MONTEREY BRADMAN (PB)  
MONTEREY MANNEQUIN T49 (PB)

Sire: MONTEREY BRANDY BOY H4 (PB) (AI)

Dam: MONTEREY MISS ANNABELLE G202 (PB)

MARTINDALE TALLWOOD T63 (PB)  
MONTEREY BRANDY A74 (PB)  
MONTEREY BRANDY Y126 (PB)

LINDSAY STARBRIGHT B123 (PB)  
MONTEREY MISS ANNABELLE E150 (PB)  
MONTEREY MISS ANNABELLE X53 (TW) (PB)

**Notes:** Beautiful feminine female with size and excellent conformation. Light grey in colour. Her 'R' drop bull is a stunner, and heads up our Winter Sale team. Very classy daughter retained. Has a stylish young bull calf at foot, Monterey Senator S247, born 16/9/21, sire Monterey Limitless L198. Remated to Limitless L198 PTIC Opportunity to breed your own stud sire.

January 2022 Murray Grey GROUP BREEDPLAN														\$INDEX VALUES		
EBV	GROWTH AND MATERNAL						FERT			CARCASE				Vealer Terminal	Super-market	Heavy Grass Fed Steer
	BW	200-D	400-D	600-D	MCW	Milk	SS	CWT	EMA	Rib	Rump	RBY	IMF			
ACC	79%	66%	61%	63%	51%	39%	51%	-	-	-	-	-	-	+\$43	+\$42	+\$61

Purchaser: Lot 103 ..... \$ .....



**MONTEREY MISS KURI M163 and calf.**  
Top price at the Premier Sale 2021 at \$18,000.  
Has a quality son as Lot 22 in this sale.

# MURRAY GREY Females Lots 95-104

## LOT 104 MONTEREY SHOWGIRL N168 (PB)

**Born:** 15/06/2017

**Colour:** Grey

**Tattoo:** GJB N168

CRANBROOK VIRTUE (PB) (ET)  
 PANDORA STARDUST Z29 (PB)  
 PANDORA SNOWDROP 32ND (PB) (AI)

MONTEREY VERDICT (PB)  
 MONTEREY DAREDEVIL (PB)  
 MONTEREY MISS GINA (PB)

**Notes:** Productive mid-grey daughter of Wundam Park Silversmith K8 (top priced MG bull at 2016 WA Supreme Sale). Lovely udder, good length, strong spine and doing a great job on her bull calf Monterey Sergeant Major S170, born 22/6/21, sire Monterey True North N94. Remated to True North from 1/7/21 to 30/10/21. PTIC.

**Sire:** WUNDAM PARK SILVERSMITH K8 (PB)

**Dam:** MONTEREY SHOWGIRL K4 (PB)

GLENLIAM FARM ZEUS Z57 (PB) (AI)  
 WUNDAM PARK SILVERBELL F40 (PB)  
 WUNDAM PARK SILVERBELLE X15 (PB)

MONTEREY STRATOSPHERE (PB) (AI) (ET)  
 MONTEREY SHOWGIRL F83 (PB)  
 MONTEREY SHOWGIRL A130 (PB)

January 2022 Murray Grey GROUP BREEDPLAN														\$INDEX VALUES		
EBV	GROWTH AND MATERNAL						FERT			CARCASE				Vealer Terminal	Super-market	Heavy Grass Fed Steer
	BW	200-D	400-D	600-D	MCW	Milk	SS	CWT	EMA	Rib	Rump	RBV	IMF			
ACC	76%	67%	60%	61%	-	37%	-	-	-	-	-	-	-	+\$37	+\$35	+\$50

Purchaser: Lot 104 ..... \$ .....



*MONTEREY NIXON N289 sire of heifer calf on LOT 100.*



*MONTEREY SALE HEIFERS - PTIC.*

# Purebred Commercial Females



*Mating sire of Angus heifers - PRIME DUSTY R41*

## **Lot 105 PEN OF 5 2021 DROP PUREBRED ANGUS HEIFERS**

Running with Prime Dusty R41. Due April-May.

Purchaser: ..... \$ .....

## **Lot 106 PEN OF 5 2021 DROP PUREBRED ANGUS HEIFERS**

Running with Prime Dusty R41. Due April-May.

Purchaser: ..... \$ .....

## **Lot 107 PEN OF 5 2021 DROP PUREBRED ANGUS HEIFERS**

Running with Prime Dusty R41. Due April-May.

Purchaser: ..... \$ .....



# Purebred Commercial Females



*Mating sire of Murray Grey heifers - MONTEREY MAINLAND M120*

## **Lot 108 PEN OF 4 MG 3RD CALVERS WITH HEIFER CALVES AT FOOT**

Rejoined for 2022 June - July calving.

Purchaser: ..... \$ .....

## **Lot 109 PEN OF 5 2YO MG HEIFERS**

PTIC April - May calving.

Purchaser: ..... \$ .....

## **Lot 110 PEN OF 5 2YO MG HEIFERS**

PTIC April - May calving.

Purchaser: ..... \$ .....

## **Lot 111 PEN OF 5 RISING 2YO MG HEIFERS**

PTIC May - June calving.

Purchaser: ..... \$ .....

## Lot 112 CHARITY HEIFER

All proceeds to the Scott River Charity Ball committee to support the RFDS and the 'Open The Gate' program for mental health and suicide prevention in the region.

Purchaser: ..... \$ .....



**MILLAH MURRAH COMPLEMENT L238**

*Mating sire and sire of calves at foot.*

*Purchased for \$22,000 at 14 months, the then record price for a yearling bull.*

*Pic FEB '22.*

*Thankyou for attending our 30th Annual Sale.  
Please join us for drinks and refreshments afterwards.*

*Gary & Julie*



# FOR THE MOST EXPERIENCED TEAM IN CATTLE

With over 180 years under our belt, Elders South West can offer you the most knowledgeable and reliable livestock advice for your business. Backed by a national network and supported by local people, contact our livestock specialists today.

Tim Spicer 0427 812 194

Nathan King 0488 582 455

Deane Allen 0427 421 306

Michael Carroll 0427 975 620

#### South West Livestock Team:

Peter Forrest	Boyup Brook	0429 200 004
Jacques Martinson	Busselton	0428 424 116
Josh Hynes	Pinjarra	0439 206 788
Robert Gibbings	Capel	0418 931 146
Cameron Harris	Manjimup	0429 680 334
Wade Krawczyk	Waroona	0428 940 379
Craig Martin	Harvey/Brunswick	0429 631 053

Brad McDonnell	Manjimup	0455 442 702
Pearce Watling	Donnybrook/Bridgetown	0437 844 528
Brendon Mead	Boyup Brook/Bridgetown	0428 611 515
Alex Roberts	Boyanup/Dardanup	0427 861 164
Terry Tarbotton	Nannup	0428 932 703
Alec Williams	Margaret River	0428 717 447



*for Australian agriculture*

Attention Buyer

Animal details included in this catalogue, including but not limited to pedigree, DNA information, Estimated Breeding Values (EBVs) and Index values, are based on information provided by the breeder or owner of the animal. Whilst all reasonable care has been taken to ensure that the information provided in this catalogue was correct at the time of publication, Angus Australia will assume no responsibility for the accuracy or completeness of the information, nor for the outcome (including consequential loss) of any action taken based on this information.

Parent Verification Suffixes

The animals listed within this catalogue including its pedigree, are displaying a Parent Verification Suffix which indicates the DNA parent verification status that has been conducted on the animal. The Parent Verification Suffixes that will appear at the end of each animal's name.

The suffix displayed at the end of each animal's name indicates the DNA parentage verification that has been conducted by Angus Australia.
PV : both parents have been verified by DNA.
SV : the sire has been verified by DNA.
DV : the dam has been verified by DNA.
# : DNA verification has not been conducted.
E : DNA verification has identified that the sire and/or dam may possibly be incorrect, but this cannot be confirmed conclusively.

Privacy Information

In order for Angus Australia to process the transfer of a registered animal in this catalogue, the vendor will need to provide certain information to Angus Australia and the buyer consents to the collection and disclosure of that information by Angus Australia in certain circumstances. If the buyer does not wish for his or her information to be stored and disclosed by Angus Australia, the buyer must complete the form included below and forward it to Angus Australia. If the form is not completed, the buyer will be taken to have consented to the disclosure of such information.

BUYERS OPTION TO OPT OUT OF DISCLOSING PERSONAL INFORMATION TO ANGUS AUSTRALIA

If you do not complete this form, you will be taken to have consented to Angus Australia using your name, address and phone number for the purposes of effecting a change of registration of the animal(s) that you have purchased, maintaining its database and disclosing that information to its members on its website.

I, the buyer of animals with the following idents.....

from member.....(name) do not consent to Angus Australia using my name, address and phone number for the purposes of effecting a change of registration of the animals I have mentioned above that I have purchased, maintaining its database and disclosing that information to its members on its website.

Name: ..... Signature: .....

Date: .....

Please forward this completed consent form to Angus Australia, 86 Glen Innes Road, Armidale NSW 2350.



If you have any questions or queries regarding any of the above, please contact Angus Australia on (02) 6773 4600 or email office@angusaustralia.com.au

Updated 25/11/2020



# MONTEREY Buyers Instruction Slip

Purchaser Name: .....

Trading Name: .....

Full Postal Address: .....

..... Telephone: .....

email: ..... Mobile:.....

Society Transfer Required: Yes / No Name of Transferee:..... Herd Ident: .....

**NOMINATED AGENT / BRANCH:** .....

(PLEASE ENSURE THIS IS THE SAME AS YOUR BUYER'S INSTRUCTION CARD)

PIC (tail tag) No.:.....

Lots Purchased: .....

Delivery Arrangements:.....

**Please nominate nearest Regional Centre if free delivery is required: (Circle)**

Esperance, Geraldton, Boyanup, Brunswick, Waroona, Albany/Mt Barker, Muchea,  
Manjimup, Bridgetown, Kojonup, Busselton

Insurance: Yes / No Insure for (period of time):.....

Signature: ..... Date: .....

## SPECIAL NOTICE TO BUYERS

1. In the interest of buyers and to prevent the occurrence of mistakes, all instructions concerning delivery, trucking or shipping of cattle must be in writing and signed by the buyer or his representative.
2. Instruction for despatch of consignments comprising more than one owner must be signed by each buyer ; no instruction slip will be considered complete until all have signed.
3. **Semen** - Semen becomes the property of the purchaser on the fall of the hammer. All care will be taken during dispatch, however **no responsibility will be accepted by the vendor for loss or damage to semen during transit**, and insurance against this will need to be arranged by the purchaser.

**NO VERBAL INSTRUCTIONS CAN BE ACCEPTED**

**CONDITIONS OF SALE**

The conditions of sale are those laid down and displayed by the selling agents.



LIVESTOCK

# Good result for inaugural sale

By ESTHER PRICE

BIDS crept up to a level that just met the expectations of Monterey Murray Grey stud principals Gary and Julie Buller at their inaugural production sale at Knutsford last Saturday.

Genuine stud cattle female production sales are now few and far between and buyers of all beef breeds have long since taken advantage of

what traditionally has been a buyer's market at such events.

While Saturday's sale was no exception, the Bullers were happy enough with the averages of \$1211 for joined cows (most of which were offered with calves at foot), \$1300 for mated stud heifers and \$817 for unjoined stud heifers.

## LIVESTOCK

### Quality Murray Grey stud sires sell to \$3800 top at Kojonup fixture

BY TREVOR EMERY  
MURRAY GREY quality all the way and prices to match was the order of the day at Kojonup last Saturday for the combined second annual production sale for Gary and Julie Buller's Monterey stud and the complete dispersal of John and Francine Caldwell's Walyaming stud.

An almost total clearance of lots saw mated stud cows with a calf at foot sell to a top of \$3500, joined stud females selling to \$1500, unjoined stud heifers to \$1100, stud sires to \$3800 and mated commercial heifers to \$980.

Buyers crammed the Knutsford selling complex and signalled their appetite for the quality of the offering from the outset when a bidding blitz saw 118 rising 2yo mated Murray Grey commercial heifers sell to a staggering high of \$980 to average \$756.36.

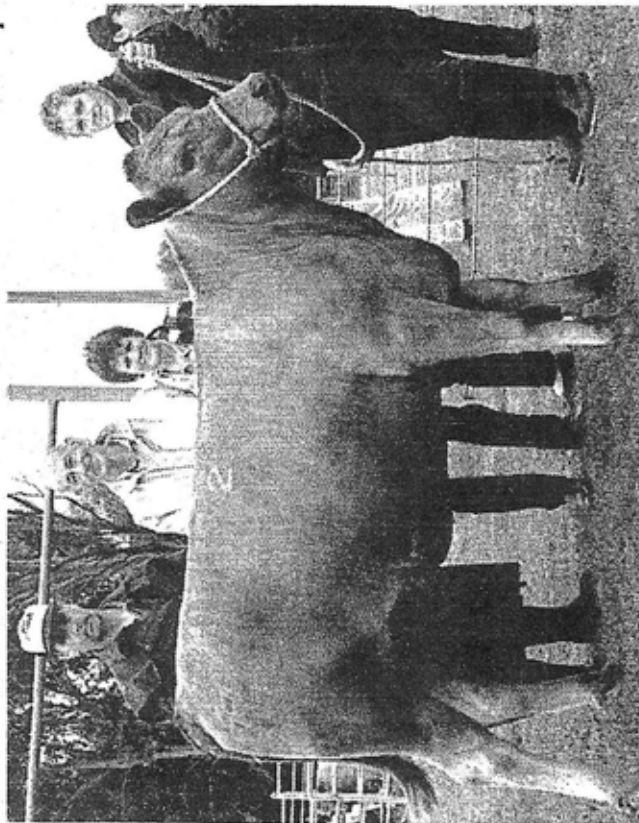

One of Monterey sale's star lots, Monterey Eleanor 2nd, with vendor Gary Buller, left, buyers Kevin and Valda Stevens, of Valda-Lydia stud, Mandella. Holding the heifer is Lisa Cortidas, of Knutsford.

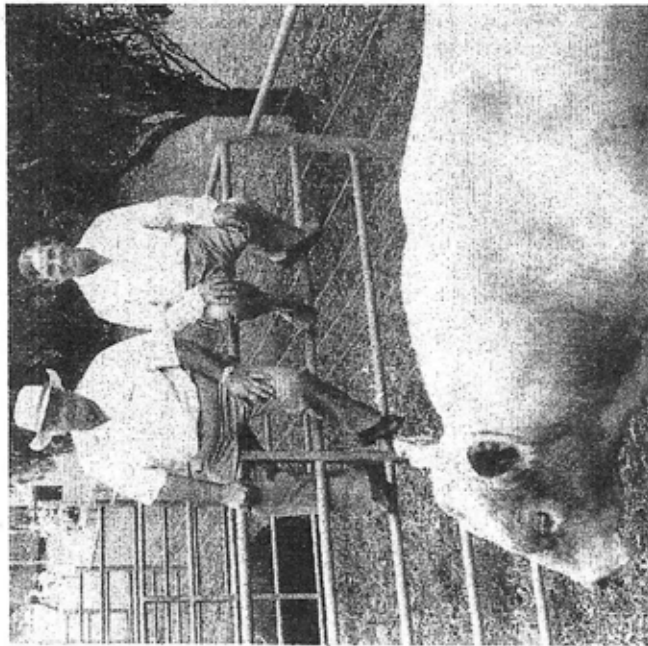

Brothers Colin (left) and Gae Randazzo, Belranda stud, Baldvis, look over the \$3800 sire, Hollywood Purple Sage, they bought from the Walyaming dispersal sale at Kojonup last Saturday.

# MONTEREY

IMPROVING YOUR BOTTOM LINE

## FOUNDATION ANGUS SIRES

### Wilco Neptune share sold

A QUARTER share in Neptune Wilco, the Angus bull which took top price of \$20,000 at the 1987 Beef Classic as well as senior and grand champion at the 1986 Perth Royal Show, changed hands recently.

Neptune has become the AI sire in Gary and Julie Buller's Karridale Angus stud following negotiations with John and Beth McKay of Wilson Downs, Cunderdin, who had retained a quarter share after selling the bull in 1987. The share comprises some 390 straws.

Neptune's honours includes the Supreme of his breed award. He was taken to Sydney where he stood as senior and grand champion bull and supreme of breed at the 1987 Sydney Royal Easter Show.

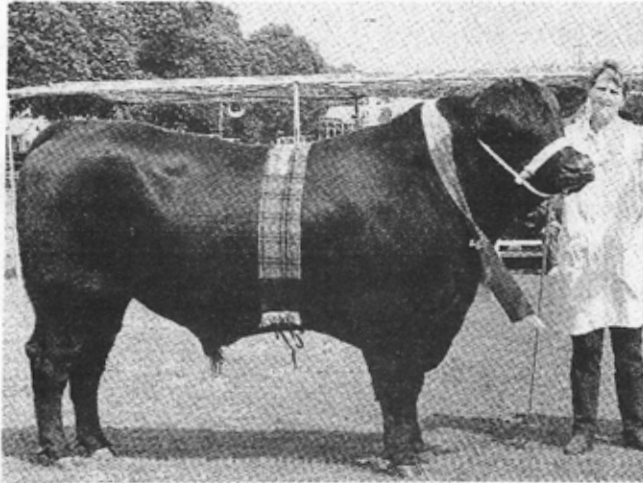

*Neptune Wilco when he stood as senior and grand champion at the Perth Royal Show in 1986 before going on to become Supreme of his breed.*

Earlier he had picked up the junior and grand champion awards at the Canberra Royal

Show and he has since picked up many broad ribbons, including all breeds champion bull at Tamworth during 1988.

Neptune is a frame score 7 bull with excellent topline, feet and legs as well as an outstanding temperament.

At the Sydney Royal Show, the judge described Neptune as the most outstanding bull he had seen in 35 years in the stud industry.

Mr Buller said acquiring this sire was an outstanding coup for the Karridale stud and the Angus breed in WA.

*"Market Focused, Performance Packed"*

Page 6 **COUNTRYMAN**, DECEMBER 3, 1992

### KNUTSFORD BULL TRIAL FIELD DAY



Pictured with the top priced bull for the sale, Mordallup Scotch Cap L90, buyer Julie Buller, centre, of Karridale, and vendors Graham, left, and Mark Muir, of the Mordallup stud, Manjimup.

WWW.MONTEREYONLINE.COM.AU

GR & J BULLER • PO BOX 6, KARRIDALE WA 6288 • 08 97585531 • 0419958579