

# Burrawang

DORPER & WHITE DORPER STUD

COMMITTED TO BREED EXCELLENCE

## 19th On Farm Sale 219 High Quality Rams

5 x T5 Ex-Sires

38 x T5 Rams

102 x T4 Rams

74 Commercial T3 Rams

**11am START**

**Monday March 21<sup>st</sup> 2022**

Inspections from 8am

314 Mulguthrie Rd Ootha NSW

[www.burrawangdorpers.com.au](http://www.burrawangdorpers.com.au)

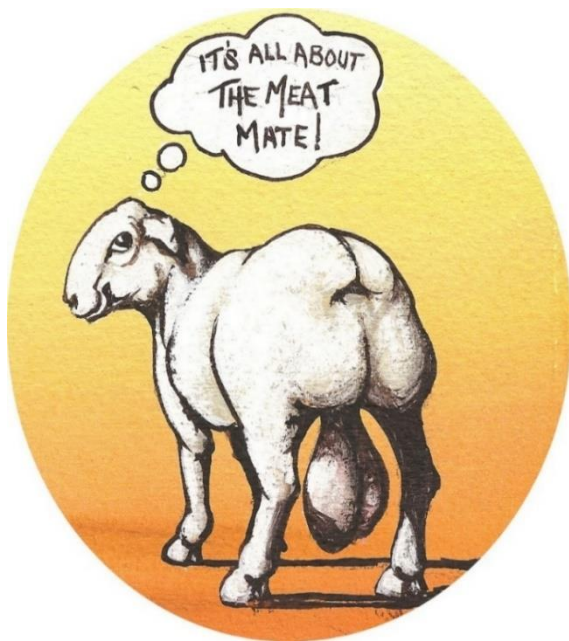

A RURALCO PARTNER



# THANKS TO OUR SPONSORS

Check out these **GREAT PRIZES** to be won on sale day!



## VOLUME BUYER'S BONUS PRIZE

Need a lot of quality rams? Buy more rams on sale day than anyone else and win this impressive outdoor firepit! Handcrafted by Jake Smith of G & S Fabrications Condobolin and designed by Amy Strudwick, it's a unique addition to any dorper lamb lover's entertaining area.

## REGISTERED BIDDERS DRAW

All registered bidders are entered into the draw to win one of these premium products from our great sponsors. Winning bidders to be drawn at the conclusion of the auction.

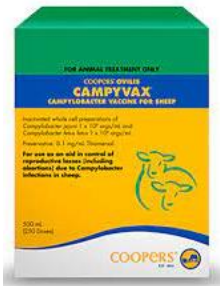

3x250mls  
COOPERS  
CAMPYVAX

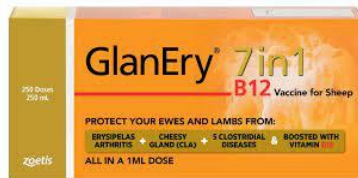

250mls  
ZOETIS  
GlanEry



20 litres  
BEACHPORT  
GREENCap



## TOP PRICED RAM BONUS

FREE collection of 100 straws of semen from the highest priced sale ram.

## How to Purchase Online

[www.auctionsplus.com.au](http://www.auctionsplus.com.au)

To facilitate online purchases, Burrawang's On Farm Sale will be interfaced with AuctionsPlus. AuctionsPlus requires that all new registered AuctionsPlus buyers complete Buyer Induction Training prior to bidding. *AuctionsPlus recommends that all intending bidders have completed their registration and training 24 hours prior to auction.* For more information, visit [www.auctionsplus.com.au](http://www.auctionsplus.com.au) and sign up to start the process.



### Bidding begins online from 1pm on Sunday, March 20<sup>th</sup>

Online bidding begins on Sunday and remains open until the lot is sold during the live auction on Monday. We recommend considering the use of an autobid to ensure your bids are recognised. Because the auction will be held live, lots can be sold very quickly and using an autobid is the best way of enabling AuctionsPlus to relay the bid to ensure it is accepted by the auctioneer.

## Attending In Person

### Sale Location

Burrawang Dorper and White Dorper Stud is located on Burrawang West Station in central NSW; the sale arena is at 314 Mulguthrie Rd Ootha NSW. Look for the sign on the southwest corner of Henry Parkes Way and Mulguthrie Road intersection at Ootha. Turn south and follow the road approximately 3km until you come to a large shed on your right on which is displayed a large Burrawang Dorper and White Dorper stud sign.

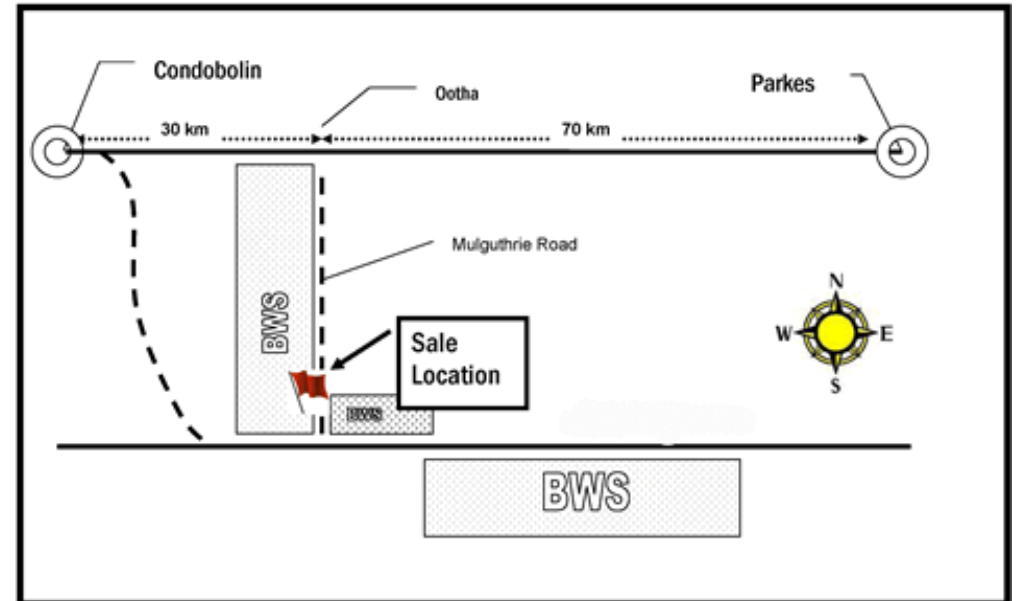

## Sale Agents

BR&C Agents will conduct the sale; contact Darren Old on 0459 980 591 for more information.

## Burrawang Contacts

For more information about Burrawang Dorpers and White Dorpers, contact Mal Brady on 0428 500 027, Graham Pickles on 0418 112 888 or Stud Master, Wicus Cronje on 0475 892 862.

## Purchase Pick Up and Deliveries

Buyers attending the sale in person are encouraged to take purchased rams with them at the conclusion of the sale. For those buyers who are unable to do so, please contact Mal Brady on 0428 500 027 in advance of the sale or as soon as possible thereafter, to organise pick up from Burrawang West Station. *All rams are to be picked up by Friday March 25, 2022.*

*FREE DELIVERY of purchased rams for AuctionsPlus buyers is available to the following destinations:*

- Cunnamulla, QLD                      - Mildura and Swan Hill, VIC                      - Renmark, SA                      - Kalgoorlie, WA                      - Dubbo, NSW

All due care will be taken for the safety and health of your purchased rams prior to pick up and during delivery, however, to protect your investment, we strongly recommend that you consider insuring your rams from the time your ownership begins, which is the "fall of the auctioneer's hammer" on your purchase during the sale on March 21<sup>st</sup>.

## Quality Control Process

Burrawang uses an uncompromisingly strict standard of quality when selecting animals offered for sale. Our quality control standards are applied throughout each animal's life to ensure animals offered for sale meet the Breed Standard of Excellence for structural correctness and carcass quality.

## Independent Typing and Catalogued Comments

Australian and South African qualified breed inspector, **Philip Van Schalkwyk**, independently inspected and classed this group of sale rams on February 27<sup>th</sup>, 2022. The result of Mr Van Schalkwyk's inspection of each animal is reflected in the top right corner of each listing in the catalogue.

Burrawang's Stud Master, Wicus Cronje, has provided comments about rams in the sale. His comments, as well as supplementary performance and pedigree information, are included in each lot listing.

## **Performance Measurements**

Eye muscle depth (EMD) in mm and rib fat depth (Rib Fat) in mm, as shown in each lot listing, were measured by Sheep Genetics LAMBPLAN qualified scanner, Trevor Pearce at various intervals including early post weaning (EP), post weaning (PW) and on February 27<sup>th</sup>, 2022. EP is defined as 120 to 210 days old, and PW is defined as 210 to 300 days old. Average daily weight gain is provided for the period between weaning and either EP or PW as available. This represents the growth rate of the ram during that period and is shown by ADG (kg/day). Age at time of measurement is provided in the catalogue.

## **Eye Muscle Shape**

With the assistance of Sheep Genetics qualified scanner, Trevor Pearce, Burrawang has been recording the shape of our animals' eye muscles as well as eye muscle depth (EMD). While eye muscle depth is a good indicator of carcass quality, the shape of the muscle is equally important to meat yield. Shape is scored from 1 to 3 with 3 indicating the most productive shape.

Our breeding selections now incorporate this important production indicator. Each of the rams on offer was scored by Trevor Pearce and the score is shown in the information for each lot.

## **Super Breeder Dams**

One of the many significant production advantages provided by Dorpers, is the rate at which the breed can reproduce. As non-seasonal breeders, Dorpers can produce at a faster rate than seasonal breeders. To ensure our stud flock performs at the rate expected of the breed, most of Burrawang's stud production is based on natural, group joining with multiple sires, much like commercial joining.

This allows us to validate how well each ewe naturally performs. To maximise production, the ability to reproduce quickly is important, but so is the ewe's ability to raise her lambs. We track both capabilities along with other qualities and performance measures.

Within the pedigree tree of some lot listings, blue text appears to indicate that the dam is a known "Super Breeder." This designation is based on natural joining only so does not include artificial joining, such as Artificial Insemination or Artificial Insemination for Embryo Transfer, to represent the ewe's natural abilities most accurately. To be designated as a "Super Breeder," the ewe must have lambed each time she was

joined and raised all lambs born. In addition, she must meet at least one of the following criteria: had multiple births in two consecutive years, had two multiple births and a single birth in three consecutive years, lambed twice within 7 months, or lambed three times within 17 months.

Not all dams in the catalogue have had the opportunity to become a "Super Breeder" so lack of designation as such, is not necessarily an indicator of underperformance.

## **Working Rams**

Some rams offered for sale were used as sires in recent stud joinings. It is our policy that all rams offered in our On Farm Sale test **negative for Ovine Brucellosis prior to the sale.**

## **Health, Presentation and Ready-to-work Condition**

- To ensure the animals are healthy, all of them received Glanvac® 6 in 1 vaccination at tailing, weaning and at prescribed regular intervals including on February 9<sup>th</sup>, 2022. On that same day, the rams also received Avomec Duel drench.
- Burrawang's flock is Accredited Ovine Brucellosis Free; Certificate O5/9 expiring 2/28/2025.
- Burrawang's OJD status is MN1; clear of OJD with certificate NS21021.
- To facilitate assessment of conformation at sale, unless otherwise noted, most rams were shorn in late-August.
- Rams are presented in good condition with a healthy amount of body fat, so they are ready-to-work.

## **Satisfaction Guarantee**

Burrawang is committed to customer satisfaction. Buy with confidence knowing that Burrawang warrants these rams, for a period of 6 months from date of purchase, regarding fertility and structural integrity. The warranty does not extend to injuries, illness or issues arising as part of the ram's normal living circumstances or during transport. We are happy to guarantee your satisfaction with either money back or a replacement.

## WHITE DORPER LOT LISTINGS by SIRE

<b>SIRE</b>	<b>T5 Stud Rams</b>	<b>T4 Stud Rams</b>	<b>T3 Commercial Rams</b>
B DOUBLE 160004	-	199	-
BOSTIK 151023	-	-	146
CARLTON 190245	58, 149	42, 101, 130, 131, 147, 162, 183, 185, 216, 217	1, 10, 166
CASANOVA 191396	56, 57	117	-
COPY 180430	24	-	-
DUSTY 190507	-	27, 69	2, 11
<b>FOSTERS</b> 190525 <i>2021 National Champion Senior White Dorper Ram</i>	87	73, 164, 167, 201, 203, 215	71, 103
HOME BREW 190459	43	26, 118, 145	84, 89, 219
IRON JACK 180435	116	133, 163, 202	12, 55
JUNGLE KING 191440	72	25, 44, 134, 200	3, 104, 114
KEG 151216	-	144	-
LOCO 172406	22 Ex Sire <b>FOSTERS</b>	-	-
MIMIC 180430	-	74, 165, 181	218
PALE ALE 190447	-	70, 99, 132, 180, 198	85, 100
PHILL 180448	41	-	115, 182
PIET 151420 <i>2019 National Supreme Champion</i>	39	-	119
RAPPER 172086	29	-	-
TARZAN 170179	19 Ex Sire <b>TRUMP</b>	-	-
THE DOC	-	-	184
<b>TRUMP</b> 191472 <i>2020 National Grand Champion White Dorper Ram</i>	86, 129	40, 59, 88, 148	-

Red indicates a ram who is one of the Ex-Sires on offer in this sale.

Detailed information about most of the above listed sires is available on the Stud Sire tab of [www.burrawangdorpers.com.au](http://www.burrawangdorpers.com.au)

## DORPER LOT LISTINGS by SIRE

SIRE	T5 Stud Rams	T4 Stud Rams	T3 Commercial Rams
6GUN 170915	21 Ex Sire <b>MARKSMAN</b>	62, 93, 95, 190	9
AMIGO 191245	143	49, 78, 97, 156, 172	13, 17, 18, 124, 126, 188, 189, 196
<b>BEDROCK 191247</b> <i>(2021 National Champion Senior Dorper Ram)</i>	-	46, 105, 113, 152, 159	111, 123, 207
BLACK GOLD 180012	-	161, 177	-
BLINKI 153118	-	48, 52, 63, 112	178, 214
BRUMBY 153308	-	-	174
BULLSEYE 181699	-	36	-
<b>COWBOY 191253</b>	60	-	7, 179
CRACKSHOT 191325	92	66	-
GREATMATE 170996	20 Ex Sire <b>BEDROCK</b>	-	-
<b>MARKSMAN 191354</b>	138	108, 155, 204	94
ORBAK 191224	-	64, 122	8, 68, 109
PISTOL 181150	34, 47, 90, 136, 141	51, 65, 67, 80, 160, 171, 175, 206	5, 14, 83, 187
PUTIN 191244	-	-	197
RODEO 172409 <i>(2019 National Grand Champion Dorper Ram)</i>	23 Ex Sire <b>COWBOY</b> , 53	158, 176, 194	150
RUSSIAN 172416	32, 35, 61, 91, 135	154, 209, 213	168, 173
SPRINGBOK Kaya 130153	30	-	82
SPUR 191226	31, 33, 137, 139, 140	45, 50, 79, 98, 121, 153, 157, 205	15, 16, 75, 76, 102, 110, 125, 151, 208, 211
THOROUGHbred 181700	37	107, 193	6, 127, 169, 195, 210, 212
WINK 182004	-	38, 81, 96, 106, 120, 191, 192	4, 77, 128, 170, 186

Red indicates a ram who is one of the Ex-Sires on offer in this sale.

Detailed information about most of the above listed sires is available on the Stud Sire tab of [www.burrawangdorpers.com.au](http://www.burrawangdorpers.com.au)



# Lot Layout Guide

Weight on March 14

Muscle & Rib Fat measurements at Feb 27

Meat Production Indicator  
See explanation above for more information

LOT 0	DORPER 000000			Stud T4	
Age at Sale	Age 14 mths	Wt 99 kg	EMD 42mm	Rib Fat 5mm	MS 3
Sire BURRAWANG DORPER 153118 BLINKI					
Sire BURRAWANG DORPER 182004 WINK					
Dam BURRAWANG DORPER 14917					
Dam BURRAWANG DORPER 15... TOOLBOX					
Dam <b>BURRAWANG DORPER 170520</b>					
Dam BURRAWANG DORPER 15...					
Natural conception; <b>Twin</b> birth					
Performance	Age	Wt (kg)	ADG (kg/day)	EMD (mm)	Fat (mm)
PW	290 days	73.2	0.21	33	4
Weaning	88 days	31	N/A	N/A	N/A

Highlight indicates performance measure in top 10% (blue) or 20% (green) of peer group

who carries a lot of meat and body fat. His post weaning weight was in the top 10% of his drop will make you a lot of \$.

Super Breeder dam indicated by blue text

See explanation above for more information

## Catalogue Index

### All rams to be sold individually

LOT	GROUP	TYPE	AGE RANGE	PAGE
1-18	Dorper & White Dorper Rams	Commercial T3	11 - 12 months	10-19
19-23	Dorper & White Dorper Rams	Stud T5 Ex Sires	2.5 - 3 years	20-24
24-149	Dorper & White Dorper Rams	Stud T5, Stud T4 & Commercial T3	11 months - 2.5 years	25-92
150-219	Dorper & White Dorper Rams	Stud T4 & Commercial T3	11 - 12 months	92-129

**LOTS 1-18  
DORPERS & WHITE DORPERS  
Commercial T3  
11-12 months**

LOT 1		WD 210165		COMMERCIAL T3	
12 mths	Wt 100 kg	EMD 39mm	Rib Fat 4.5mm	MS 3	
Sire		LOCO BURRAWANG WD 171406 <b>CARLTON BURRAWANG WD 190245</b> BURRAWANG WD 170796 SUNDANCE BURRAWANG WD 161145			
Dam		<b>BURRAWANG WD 180076</b> BURRAWANG WD 170175			
AI conception; Single birth					
Performance	Age	Wt (kg)	ADG (kg/day)	EMD (mm)	Fat (mm)
PW	215 days	72	0.22	31	3.5
Weaning	109 days	48.5	N/A	N/A	N/A
Across the board, this ram is in the top 10% for his peer group in all carcass and performance measurements and continues to impress with a 39mm EMD at 11 months of age. He has that great overall carcass quality so typical of CARLTON's offspring. Plus his dam is a Super Breeder.					



# SPONSOR OFFER

**COOPERS® CAMPYVAX®**

**GlanEry 7in1**  
B12 Vaccine for Sheep



All REGISTERED BIDDERS are automatically entered into the draw to win one of these premium products from our great sponsors. Winning bidders to be drawn at the conclusion of the auction. Prizes include 3x250ml COOPERS CAMPYVAX or 250ml Zoetis GlanEry 7 in 1 or 20 litres of Beachport GREENCap

LOT 2		WD 211016		COMMERCIAL T3	
12 mths	Wt 97 kg	EMD 33mm	Rib Fat 4.5mm	MS 3	
<p style="text-align: center;">THOMAS BURRAWANG WD 171258</p> <p><b>Sire</b>      <b>DUSTY BURRAWANG WD 190507</b>            BURRAWANG WD 171312            TARZAN BURRAWANG WD 170179</p> <p><b>Dam</b>      <b>BURRAWANG WD 181036</b>            BURRAWANG WD 151067</p> <p style="text-align: right;">Natural conception; Single birth</p>					
Performance	Age	Wt (kg)	ADG (kg/day)	EMD (mm)	Fat (mm)
PW	215 days	59.6	0.22	25	3
Weaning	110 days	36.5	N/A	N/A	N/A
<p>This is a good commercial ram with great growth rates; top 10% of his peer group at PW and top 20% at weaning. His dam is a Super Breeder.</p>					



LOT 3		WD 210836		COMMERCIAL T3	
12 mths	Wt 93 kg	EMD 35mm	Rib Fat 5mm	MS 3	
<p style="text-align: center;">TARZAN BURRAWANG WD 170179</p> <p><b>Sire</b>      <b>JUNGLE KING BURRAWANG WD 191440</b>            BURRAWANG WD 140077            RAPPER BURRAWANG WD 172086</p> <p><b>Dam</b>      <b>BURRAWANG WD 190550</b>            BURRAWANG WD 160459</p> <p style="text-align: right;">Natural conception; Single birth</p>					
Performance	Age	Wt (kg)	ADG (kg/day)	EMD (mm)	Fat (mm)
PW	223 days	62.6	0.21	26	2.5
Weaning	84 days	33	N/A	N/A	N/A
<p>A heavy young ram whose PW weight was in the top 10% of his peer group and who has a good balance of meat and beneficial fat. His dam is a Super Breeder.</p>					



LOT 4		DORPER 210667		COMMERCIAL T3	
12 mths	Wt 90 kg	EMD 33mm	Rib Fat 6mm	MS 3	
Sire		BLINKI BURRAWANG DORPER 153118			
Sire		<b>WINK BURRAWANG DORPER 182004</b>			
		BURRAWANG DORPER 149137			
Dam		MICHAEL JACKSON BURRAWANG DORPER 153130			
Dam		<b>BURRAWANG DORPER 171690</b>			
		BURRAWANG DORPER 139308			
Natural conception; Single birth					
Performance	Age	Wt (kg)	ADG (kg/day)	EMD (mm)	Fat (mm)
PW	223 days	61.4	0.20	28	4
Weaning	83 days	33.5	N/A	N/A	N/A
WINK and a MICHAEL JACKSON Super Breeder dam, created this heavy animal with good thick legs whose wean weight was in the top 20% of his peer group.					



LOT 5		DORPER 210066		COMMERCIAL T3	
12 mths	Wt 88 kg	EMD 35mm	Rib Fat 3mm	MS 3	
Sire		6GUN BURRAWANG DORPER 170915			
Sire		<b>PISTOL BURRAWANG DORPER 181150</b>			
		BURRAWANG DORPER 153449			
		DRUID BURRAWANG DORPER 160329			
Dam		<b>BURRAWANG DORPER 190654</b>			
		BURRAWANG DORPER 160615			
AI conception; Single birth					
Performance	Age	Wt (kg)	ADG (kg/day)	EMD (mm)	Fat (mm)
PW	215 days	61.4	0.20	32	3
Weaning	109 days	40	N/A	N/A	N/A
Plenty of meat on this weighty year old ram whose growth rates and carcass measurements have been consistently in the top 10% of his peer group from weaning through PW.					



LOT 6		DORPER 210383		COMMERCIAL T3	
12 mths	Wt 86 kg	EMD 33mm	Rib Fat 4mm	MS 3	
Sire		BRUMBY BURRAWANG DORPER 153308 <b>THOROUGHbred BURRAWANG DORPER 181700</b> BURRAWANG DORPER 160181 MOONWALK BURRAWANG DORPER 170424			
Dam		<b>BURRAWANG DORPER 182010</b> BURRAWANG DORPER 160370 Natural conception; Single birth			
Performance	Age	Wt (kg)	ADG (kg/day)	EMD (mm)	Fat (mm)
PW	223 days	58	0.17	28	3.5
Weaning	83 days	34.5	N/A	N/A	N/A
With a great growth rate in the top 10% of his peer group between weaning and PW, this heavy son of THOROUGHbred, is worth serious consideration for breeding fast growing, meaty lambs. A masculine shape, deep body and nice shedding pattern, add to his appeal as a commercial sire.					

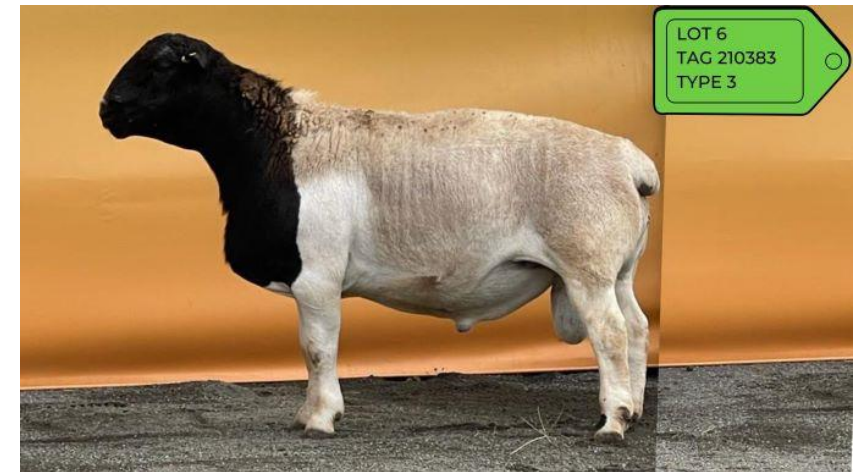

LOT 7		DORPER 210279		COMMERCIAL T3	
11 mths	Wt 84 kg	EMD 33mm	Rib Fat 2.5mm	MS 3	
Sire		RODEO BURRAWANG DORPER 172409 <b>COWBOY BURRAWANG DORPER 191253</b> BURRAWANG DORPER 171679 MICHAEL JACKSON BURRAWANG DORPER 153130			
Dam		<b>BURRAWANG DORPER 170829</b> Kaya 140071 Natural conception; Single birth			
Performance	Age	Wt (kg)	ADG (kg/day)	EMD (mm)	Fat (mm)
EP	196 days	48.8	0.15	25	2.5
Weaning	90 days	33	N/A	N/A	N/A
One of COWBOY's sons, he's a heavy ram whose EP weight was in the top 20% of his peer group.					



LOT 8		DORPER 211046		COMMERCIAL T3	
12 mths	Wt 82 kg	EMD 34mm	Rib Fat 3mm	MS 3	
Sire		ASTRIX BURRAWANG DORPER 180347			
Sire		<b>ORBAK BURRAWANG DORPER 191224</b>			
		BURRAWANG DORPER 171166			
Dam		Niemur 140069			
Dam		<b>Niemur 160164</b>			
		Niemur 120038			
Natural conception; Single birth					
Performance	Age	Wt (kg)	ADG (kg/day)	EMD (mm)	Fat (mm)
PW	215 days	49.6	0.13	25	2.5
Weaning	110 days	35.5	N/A	N/A	N/A
A good young commercial ram whose wean weight was in the top 20% of his peer group and whose dam is a Super Breeder.					

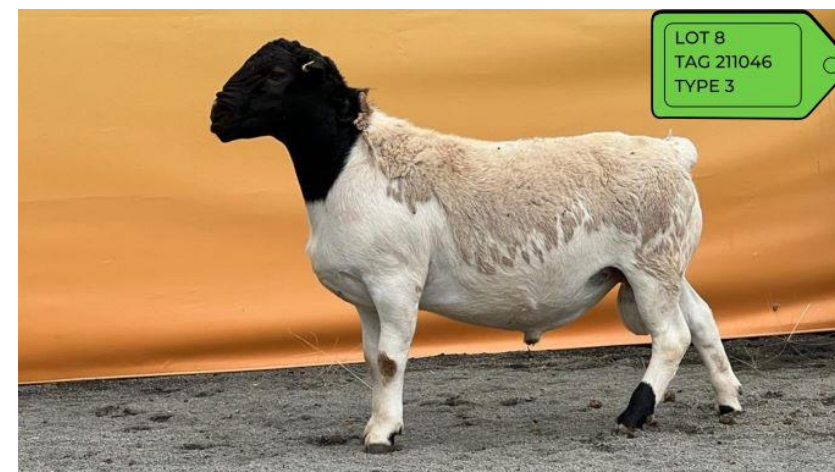

LOT 9		DORPER 210131		COMMERCIAL T3	
12 mths	Wt 82 kg	EMD 35mm	Rib Fat 5mm	MS 3	
Sire		OLD MATE BURRAWANG DORPER 102086 (Cronje/Cronje)			
Sire		<b>6GUN BURRAWANG DORPER 170915</b>			
		BURRAWANG DORPER 130673 (Cronje/Cronje)			
		CAPTAIN BURRAWANG DORPER 161181			
Dam		<b>BURRAWANG DORPER 180849</b>			
		BURRAWANG DORPER 149203			
AI conception; <b>Twin</b> birth					
Performance	Age	Wt (kg)	ADG (kg/day)	EMD (mm)	Fat (mm)
PW	215 days	46	0.11	28	3.5
Weaning	109 days	34.5	N/A	N/A	N/A
This twin ram from 6GUN, has a deep, wet, and masculine body. His pedigree on both sides, is littered with prolific, consistent quality breeders, including this ram's Super Breeder dam, which all bodes well for his breeding career.					



<b>LOT 10</b>		<b>WD 210868</b>		<b>COMMERCIAL T3</b>	
12 mths	Wt 91 kg	EMD 36mm	Rib Fat 4.5mm	MS 3	
<p style="text-align: center;">LOCO BURRAWANG WD 171406</p> <p><b>Sire</b>      <b>CARLTON BURRAWANG WD 190245</b>            BURRAWANG WD 170796            HUSTLER Nomuula 160032</p> <p><b>Dam</b>      <b>BURRAWANG WD 180151</b>            BURRAWANG WD 120167</p> <p style="text-align: right;">Natural conception; <b>Twin</b> birth</p>					
Performance	Age	Wt (kg)	ADG (kg/day)	EMD (mm)	Fat (mm)
PW	223 days	55.6	0.19	28	3
Weaning	118 days	36	N/A	N/A	N/A
<p>Another CARLTON son with a great carcass and sought after meat/body fat balance. He and his twin brother have impressive growth rates in the top rankings of their peer group, which demonstrates this bloodline's ability to produce fast maturing, heavy lambs.</p>					



<b>LOT 11</b>		<b>WD 210916</b>		<b>COMMERCIAL T3</b>	
12 mths	Wt 90 kg	EMD 32mm	Rib Fat 4mm	MS 3	
<p style="text-align: center;">THOMAS BURRAWANG WD 171258</p> <p><b>Sire</b>      <b>DUSTY BURRAWANG WD 190507</b>            BURRAWANG WD 171312            BARREL BURRAWANG WD 140373</p> <p><b>Dam</b>      <b>BURRAWANG WD 160701</b>            BURRAWANG WD 140465</p> <p style="text-align: right;">Natural conception; <b>Single</b> birth</p>					
Performance	Age	Wt (kg)	ADG (kg/day)	EMD (mm)	Fat (mm)
PW	223 days	58.	0.17	31	3
Weaning	84 days	35.5	N/A	N/A	N/A
<p>A heavy, easy moving ram whose growth rates and carcass measurements are in the top 10% across the board for his peer group.</p>					



LOT 12		WD 210820		COMMERCIAL T3	
12 mths	Wt 89 kg	EMD 43mm	Rib Fat 4.5mm	MS 3	
Sire		KEG BURRAWANG WD 151216 <b>IRON JACK BURRAWANG WD 180435</b> BURRAWANG WD 160987 KEG BURRAWANG WD 151216			
Dam		<b>BURRAWANG WD 180447</b> BURRAWANG WD 140010			
Natural conception; <b>Twin</b> birth					
Performance	Age	Wt (kg)	ADG (kg/day)	EMD (mm)	Fat (mm)
PW	223 days	58.8	0.22	36	4.5
Weaning	118 days	35.5	N/A	N/A	N/A
Wow...43mm EMD at 11 months old! Measured carcass and growth rates, in combination with a highly fecund line of breeders, means this ram has everything he needs to make him a true meat-making machine. He's a twin and his maternal granddam has two of her ewe offspring with sons on offer.					



LOT 13		DORPER 210234		COMMERCIAL T3	
12 mths	Wt 82 kg	EMD 36mm	Rib Fat 5mm	MS 3	
Sire		GREATMATE BURRAWANG DORPER 170996 <b>AMIGO BURRAWANG DORPER 191245</b> Niemur 160435 MICHAEL JACKSON BURRAWANG DORPER 153130			
Dam		<b>BURRAWANG DORPER 171896</b> BURRAWANG DORPER 149137			
Natural conception; Single birth					
Performance	Age	Wt (kg)	ADG (kg/day)	EMD (mm)	Fat (mm)
PW	223 days	54.2	0.16	29	4
Weaning	83 days	31.5	N/A	N/A	N/A
This ram comes from stock who are prolific breeders of consistent quality, including his dam who is a Super Breeder and his maternal granddam who has three of her ewe offspring with sons in this sale. Sire AMIGO is also well represented with 14 sons on offer. It's a family history of consistent quality in volume; perfect for commercial breeding.					





LOT 14		DORPER 210303		COMMERCIAL T3	
12 mths	Wt 82kg	EMD 36mm	Rib Fat 6mm	MS 3	
Sire		6GUN BURRAWANG DORPER 170915 <b>PISTOL BURRAWANG DORPER 181150</b> BURRAWANG DORPER 153449 RUMBLE Dell 150069			
Dam		<b>Niemur 170147</b> Niemur 150133			
Natural conception; Single birth					
Performance	Age	Wt (kg)	ADG (kg/day)	EMD (mm)	Fat (mm)
PW	223 days	57	0.17	28	4
Weaning	83 days	33.5	N/A	N/A	N/A
A nice young commercial ram whose great balance of meat and beneficial body fat makes him a good choice, especially for dry country meat production. His growth rates are good with both weaning and PW weights in the top 20% of his peer group. Plus his dam is a Super Breeder.					



LOT 15		DORPER 210581		COMMERCIAL T3	
12 mths	Wt 82kg	EMD 36mm	Rib Fat 5mm	MS 3	
Sire		SADDLE BURRAWANG DORPER 181717 <b>SPUR BURRAWANG DORPER 191226</b> Niemur 160290 (OLD MATE BURRAWANG/Niemur) OBELIX BURRAWANG DORPER 160871			
Dam		<b>BURRAWANG DORPER 190403</b> Niemur Two 170106			
Natural conception; Single birth					
Performance	Age	Wt (kg)	ADG (kg/day)	EMD (mm)	Fat (mm)
PW	223 days	54.4	0.16	28	4
Weaning	83 days	32	N/A	N/A	N/A
Another wet ram who is perfect for dry country commercial breeding. This ram's pedigree is filled with prolific breeders including his sire SPUR as well as his dam and granddam. His maternal granddam has two of her ewe offspring with sons in the sale, including this one, and both of those ewes are Super Breeders.					



<b>LOT 16</b>		<b>DORPER 210638</b>		<b>COMMERCIAL T3</b>	
<b>11 mths</b>	<b>Wt 80kg</b>	<b>EMD 34mm</b>	<b>Rib Fat 3.5mm</b>	<b>MS 3</b>	
<p>SADDLE BURRAWANG DORPER 181717</p> <p><b>Sire</b>      <b>SPUR BURRAWANG DORPER 191226</b>  Niemur 160290 (OLD MATE BURRAWANG/Niemur)  OBELIX BURRAWANG DORPER 160871</p> <p><b>Dam</b>      <b>BURRAWANG DORPER 190376</b>  Niemur 160375</p> <p style="text-align: right;">Natural conception; Single birth</p>					
<b>Performance</b>	<b>Age</b>	<b>Wt (kg)</b>	<b>ADG (kg/day)</b>	<b>EMD (mm)</b>	<b>Fat (mm)</b>
EP	196 days	40.6	0.10	24	3
Weaning	90 days	30	N/A	N/A	N/A
<p>At just 11 months on sale day, this is a heavy, young, slightly-woollier type, commercial ram with good meat/body fat balance.</p>					



<b>LOT 17</b>		<b>DORPER 210673</b>		<b>COMMERCIAL T3</b>	
<b>12 mths</b>	<b>Wt 81kg</b>	<b>EMD 36mm</b>	<b>Rib Fat 5mm</b>	<b>MS 3</b>	
<p>GREATMATE BURRAWANG DORPER 170996</p> <p><b>Sire</b>      <b>AMIGO BURRAWANG DORPER 191245</b>  Niemur 160435  RUMBLE Dell 150069</p> <p><b>Dam</b>      <b>BURRAWANG DORPER 181085</b>  BURRAWANG DORPER 160058</p> <p style="text-align: right;">Natural conception; Single birth</p>					
<b>Performance</b>	<b>Age</b>	<b>Wt (kg)</b>	<b>ADG (kg/day)</b>	<b>EMD (mm)</b>	<b>Fat (mm)</b>
PW	223 days	53.4	0.16	27	3
Weaning	83 days	31.5	N/A	N/A	N/A
<p>AMIGO has done himself proud with 14 sons in this sale, including this one who carries plenty of meat and lots of beneficial body fat. He's ready for work.</p>					



LOT 18		DORPER 210340		COMMERCIAL T3	
12 mths	Wt 80kg	EMD 37mm	Rib Fat 5mm	MS 3	
<b>Sire</b>		GREATMATE BURRAWANG DORPER 170996			
<b>AMIGO BURRAWANG DORPER 191245</b>		Niemur 160435			
<b>Dam</b>		MICHAEL JACKSON BURRAWANG DORPER 153130			
<b>BURRAWANG DORPER 161388</b>		BURRAWANG DORPER 153532			
Natural conception; Single birth					
Performance	Age	Wt (kg)	ADG (kg/day)	EMD (mm)	Fat (mm)
PW	223 days	55	0.16	32	5
Weaning	83 days	32	N/A	N/A	N/A
Ah AMIGO, you've done it again. This solid young ram boasts an 37mm EMD at 11 months of age, consistent with his historical carcass and growth stats which compare well to his peer group; PW EMD in the top 10% and PW weight in the top 20%.					



# SPONSOR OFFER

**COOPERS® CAMPYVAX®**

**GlanEry® 7in1**  
B12 Vaccine for Sheep



All REGISTERED BIDDERS are automatically entered into the draw to win one of these premium products from our great sponsors. Winning bidders to be drawn at the conclusion of the auction. Prizes include 3x250ml COOPERS CAMPYVAX or 250ml Zoetis GlanEry 7 in 1 or 20 litres of Beachport GREENCap

# LOTS 19-23 DORPER AND WHITE DORPER EX-SIRES Stud T5 2 1/2 to 3 years

LOT 19	TRUMP WD 191472			STUD T5	
2.5 yrs	Wt 112kg	EMD 52mm	Rib Fat 4.5mm	MS 3	
Kaya White A36					
Sire	<b>TARZAN BURRAWANG WD 170179</b> BURRAWANG WD 090084 KEG BURRAWANG WD 151216				
Dam	<b>BURRAWANG WD 171583</b> BURRAWANG WD 140529				
Natural conception; Single birth					
Performance	Age	Wt (kg)	ADG (kg/day)	EMD (mm)	Fat (mm)
PW	230 days	56.5	0.19	30	3.5
Weaning	111 days	34	N/A	N/A	N/A
<p>A genuine stud maker! <b>2020 National Grand Champion White Dorper Ram TRUMP</b> was a standout when he won the title at just 9 months old and he remains a standout today. The only difference is that now he's a proven stud sire of incredible quality offspring. LAMBPLAN followers will be pleased to find strong influences of <b>Australia's #1 sire for all shedding breeds (as ranked by Lambplan in Jan 2022 with a MCP index of 157.47) KEG</b>, in TRUMP's breeding via his Super Breeder dam. TRUMP inherited outstanding carcass qualities and body fat from both sides of his pedigree. It's hard to miss TRUMP's outstanding muscling which is confirmed by his 52mm EMD and his history of leading performance indicators, such as top 10% PW and wean weights, and top 20% PW EMD, compared to his peer group. The quality of his head, the length and depth of his body, especially the depth of flank are remarkable but his performance as a breeding sire is exceptional. He has proven himself as a sire who breeds lambs of unusually high quality. He comes from a long line of high quality breeders including his maternal granddam who has two ewe offspring with sons in this sale. TRUMP is one of his breeders favourite rams. In addition to TRUMP himself, six of TRUMPS sons are also on offer; all are stud rams. <b>SEMEN RETAINED BY BREEDER.</b></p>					



LOT 20		BEDROCK DORPER 191247		STUD T5	
2.5 yrs	Wt 110kg	EMD 43mm	Rib Fat 6.5mm	MS 3	
<p style="text-align: center;">DIGGER BURRAWANG DORPER 153309</p> <p><b>Sire</b>      <b>GREATMATE BURRAWANG DORPER 170996</b></p> <p style="text-align: center;">BURRAWANG DORPER 160009</p> <p style="text-align: center;">BLINKI BURRAWANG DORPER 153118</p> <p><b>Dam</b>      <b>BURRAWANG DORPER 172215</b></p> <p style="text-align: center;">Kaya 140263</p> <p style="text-align: right;">Natural conception; Single birth</p>					
Performance	Age	Wt (kg)	ADG (kg/day)	EMD (mm)	Fat (mm)
PW	230 days	55.5	0.20	28	3
Weaning	111 days	32	N/A	N/A	N/A
<p><b>2021 National Champion Senior Dorper Ram BEDROCK</b> is such a special ram and so deserving of his win in the ring and as a proven stud sire. It comes as no surprise, given his pedigree which draws on the Cronje/Mickey Phillips strengths via sire GREATMATE, complimented by those of maternal grandsire BLINKI's Cronje/Global bloodlines. Structurally, he is unbelievable with an incredibly good topline and strong masculine head. He walks like a dream and has a genuinely nice temperament. Superior meat production capacity is evident in the depth of his brisket, his good sprung of rib, deep flank and width right through his body from shoulders to well-developed loins and broad rump. With current EMD of 43mm, he was also in the top 10% PW weight and in the top 20% wean weight for his peer group. His depth can create an illusion that he is short in the body but he is actually quite long. Everything about BEDROCK suggests a lot can be expected from him in terms of breeding performance and the quality and consistency of his offspring. This was confirmed by his first drop of lambs and continues to be reinforced by all subsequent drops of his lambs. In addition to BEDROCK himself, eight of his sons are on offer in this sale. In this regard, BEDROCK is consistent in his breeding like many of the high quality breeders in his lineage such as his maternal granddam who has three ewe offspring with sons in this sale, one of which is Ex Sire COWBOY. <b>SEMEN RETAINED BY BREEDER.</b></p>					



LOT 21		MARKSMAN DORPER 191354		STUD T5	
2.5 yrs	Wt 110kg	EMD 41mm	Rib Fat 6.5mm	MS 3	
<b>Sire</b>		OLD MATE BURRAWANG DORPER 102086 (Cronje/Cronje)			
		<b>6GUN BURRAWANG DORPER 170915</b>			
		BURRAWANG DORPER 130673 (Cronje/Cronje)			
		Kaya 121487			
<b>Dam</b>		<b>Niemur 150064</b>			
		Niemur Two 110046			
Natural conception; Single birth					
Performance	Age	Wt (kg)	ADG (kg/day)	EMD (mm)	Fat (mm)
PW	230 days	50.5	0.18	28	3
Weaning	111 days	29	N/A	N/A	N/A
<p>MARKSMAN's first drop of lambs hit the ground in April 2021 and confirmed, not only his prowess, but his ability to consistently throw true to his breeding. Like his sire, 6GUN, you know what to expect from MARKSMAN's offspring...take a look at his five quality sons on offer in this sale. MARKSMAN has incredible feet and a highly sought balance of muscling and beneficial body fat. His overall quality starts with his head, which is strong with a notably strong jaw, and continues throughout his long body which features muscling that goes way down his legs. MARKSMAN lives up to his heritage...a pedigree dominated by the best of Cronje and Mickey Phillips bloodlines, working magic. <b>SEMEN RETAINED BY BREEDER.</b></p>					



# NEXT BURRAWANG RAM SALE

## MONDAY OCTOBER 10 2022

LOT 22		FOSTERS WD 190525		STUD T5	
3 yrs	Wt 104kg	EMD 44mm	Rib Fat 6mm	MS 3	
Sire		KEG BURRAWANG WD 151216			
Sire		<b>LOCO BURRAWANG WD 172406</b>			
		BURRAWANG WD 140529			
Dam		CASPER BURRAWANG WD 151417			
Dam		<b>BURRAWANG WD 161139</b>			
		BURRAWANG WD 140300			
Natural conception; <b>Twin</b> birth					
Performance	Age	Wt (kg)	ADG (kg/day)	EMD (mm)	Fat (mm)
PW	285 days	64	0.19	37	5
Weaning	64 days	22.5	N/A	N/A	N/A
<p><b>2021 National Champion Senior White Dorper Ram FOSTERS</b> has an amazing presence and good temperament. The outstanding quality of his head tells the story of overall quality and good breeding. FOSTERS is extremely well balanced and, from end to end, is a standout. He has well developed loins, an exceptionally long rump, amazing feet and extremely sound structure. The depth, quality, and muscle length of his hindquarter, along with his ability to walk so easily, are hugely impressive. FOSTER's sire, LOCO, produced several of BURRAWANG's sires during his very short breeding time before he met an early demise in the paddock. LOCO and TRUMP's dam, share the same pedigree; both were sired by <b>KEG, LAMPLAN's top sire of all shedding breeds in terms of MCP index as reported in January 2022.</b> And FOSTER's maternal grandsire CASPER, was another prolific producer whose offspring topped their peer group in growth rate. FOSTERS himself has an impressive 44mm EMD with a PW EMD in the top 20% of his peer group. FOSTERS is a proven sire who throws lambs of high overall quality and very low cull rates; see for yourself...9 of his sons are on offer. It all adds up to give FOSTERS that WOW factor. <b>SEMEN RETAINED BY BREEDER.</b></p>					



LOT 23		COWBOY DORPER 191253		STUD T5	
2.5 yrs	Wt 108kg	EMD 43mm	Rib Fat 6mm	MS 3	
Sire		BRUMBY BURRAWANG DORPER 153308			
RODEO BURRAWANG DORPER 172409		BURRAWANG DORPER 161289			
Dam		BORIS BURRAWANG DORPER 153524			
BURRAWANG DORPER 171679		Kaya 140263			
Natural conception; Single birth					
Performance	Age	Wt (kg)	ADG (kg/day)	EMD (mm)	Fat (mm)
PW	230 days	47	0.16	29	3
Weaning	111 days	28.5	N/A	N/A	N/A
<p>COWBOY is the spitting image of his sire, RODEO, the 2020 Australian Grand Champion Dorper Ram. His muscling, width and depth throughout his long body, great sprung of rib, strong head and beautiful skin, are eye catching. Growth and muscling are confirmed by his 43mm EMD and his PW EMD in the top 20% of his peer group. COWBOY is a proven sire who consistently passes along his outstanding carcass and structural attributes. His performance as a sire does great justice to his bloodlines which include many strong breeders such as his maternal granddam, who has three of her ewe offspring with sons on offer in this sale, including ex sire BEDROCK. COWBOY is well balanced, carries his muscle easily and has a really nice temperament. Structurally, he is an exciting ram who stands perfectly and moves with an easy gait. He is a special ram who promises a bright future for the dorper breed.</p> <p><b>SEMEN RETAINED BY BREEDER.</b></p>					





# GlanEry<sup>®</sup> 7in1 B12

The  
**NEW GOLD STANDARD**  
 of Sheep Vaccines

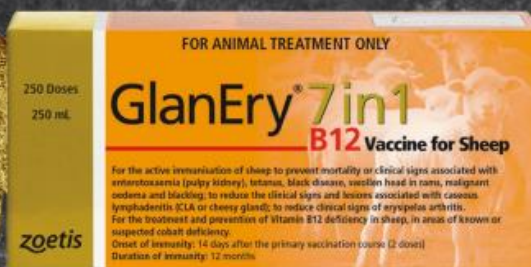

**ERYSIPELAS ARTHRITIS**

+

**CHEESY GLAND (CLA)**

+

**5 CLOSTRIDIAL DISEASES**

&

**BOOSTED WITH VITAMIN B12**

**ALL IN A 1ML DOSE**

- ✓ Stops **Lame Lambs\***
- ✓ Protects your **Wool Cut**
- ✓ Protects **Meat Quality**
- ✓ More **Lambs to Sell**
- ✓ **Easy** to use & **Convenient**

\*caused by *Erysipelothrix rhusiopathiae*

Zoetis Australia Pty Ltd. ABN 94 156 476 425. Level 6, 5 Rider Boulevard, Rhodes NSW 2138. © 2021 Zoetis Inc. All rights reserved. March 2021 ZL1340.



Livestock Solutions *Information in your hands*

ZOETIS.COM.AU/LS

**LOTS 24-149**  
**DORPERS & WHITE DORPERS**  
**Stud T5, Stud T4 & Commercial T3**  
**11 months to 2.5 years**

LOT 24		MIMIC WD 191430		STUD T5	
2.5 yrs	Wt 96kg	EMD 45mm	Rib Fat 5mm	MS 3	
<p style="text-align: center;">XEROX BURRAWANG WD 170272</p> <p><b>Sire</b>      <b>COPY BURRAWANG WD 180430</b></p> <p style="text-align: center;">BURRAWANG WD 120173            BURRAWANG WD 111129</p> <p><b>Dam</b>      <b>BURRAWANG WD 151186</b></p> <p style="text-align: center;">BURRAWANG WD 139069</p> <p style="text-align: right;">Natural conception; Single birth</p>					
Performance	Age	Wt (kg)	ADG (kg/day)	EMD (mm)	Fat (mm)
PW	235 days	54.5	0.18	34	3
Weaning	116 days	32.5	N/A	N/A	N/A
<p><b>2021 Australian Reserve Champion White Dorper Ram MIMIC</b>, is a striking ram. Unbelievably correct structurally, he is also an extraordinarily strong, masculine ram with a long body and particularly good legs, who is incredibly well balanced and has outstanding carcass quality. Like The DOC from his dam's side, MIMIC stands perfectly over his front legs, has very strong hocks and carries his generous amount of meat very easily, moving with a smooth, fluid style. Kasteel bloodline on both side of his pedigree is evident in his remarkable growth rates, well developed loins, long deep body and very masculine shape. EMD of 45mm is impressive and as is his history of strong growth and muscling measurements including PW weight and EMD in the top 10% and wean weight in the top 20% of his peer group. MIMIC has been used at BURRAWANG as a sire but we do not recommend him to be used for stud breeding purposes; we found that his ram lambs tend to be a little too wide in the front end to continue using him for stud breeding. However, for commercial breeding purposes, MIMIC will deliver everything in spades in terms of money-making meat production!</p>					



LOT 25		WD 210809		STUD T4	
12 mths	Wt 94kg	EMD 36mm	Rib Fat 6.5mm	MS 3	
Sire		TARZAN BURRAWANG WD 170179			
Sire		<b>JUNGLE KING BURRAWANG WD 191440</b>			
		BURRAWANG WD 140077			
Dam		LOCO BURRAWANG WD 171406			
Dam		<b>BURRAWANG WD 190259</b>			
		BURRAWANG WD 172129			
Natural conception; Single birth					
Performance	Age	Wt (kg)	ADG (kg/day)	EMD (mm)	Fat (mm)
PW	223 days	60	0.20	27	5
Weaning	84 days	32.5	N/A	N/A	N/A
He's a big, long T4 stud animal with a very good topline and outstanding growth rates (PW weight in the top 10% of his peer group). His dam is a Super Breeder which suggests this ram will also be highly productive. He'll breed fast growing lambs with lots of meat, which together with his sound structure and the fecundity of his bloodlines, makes him an excellent choice for meat production.					



LOT 26		WD 210881		STUD T4	
12 mths	Wt 94kg	EMD 36mm	Rib Fat 5mm	MS 3	
Sire		LOCO BURRAWANG WD 171406			
Sire		<b>HOME BREW BURRAWANG WD 190459</b>			
		BURRAWANG WD 170032			
		CASPER BURRAWANG WD 151417			
Dam		<b>BURRAWANG WD 170786</b>			
		BURRAWANG WD 151036			
Natural conception; Single birth					
Performance	Age	Wt (kg)	ADG (kg/day)	EMD (mm)	Fat (mm)
PW	223 days	59.4	0.18	32	3.5
Weaning	84 days	35	N/A	N/A	N/A
A very wet ram with a massive carcass, this T4 stud ram is big, deep and long. He carries a lot of meat, as evidenced by his PW weight and EMD which were in the top 10% of his peer group, but carries his meat very well with a smooth, easy gait. Additionally, this ram has excellent pigment.					



<b>LOT 27</b>		<b>WD 210918</b>		<b>STUD T4</b>	
<b>12 mths</b>	<b>Wt 92kg</b>	<b>EMD 36mm</b>	<b>Rib Fat 5.5mm</b>	<b>MS 3</b>	
<b>Sire</b>		THOMAS BURRAWANG WD 171258			
<b>Dam</b>		BURRAWANG WD 171312			
		PIET BURRAWANG WD 151420			
		<b>BURRAWANG WD 170282</b>			
		BURRAWANG WD 111438			
Natural conception; Single birth					
<b>Performance</b>	<b>Age</b>	<b>Wt (kg)</b>	<b>ADG (kg/day)</b>	<b>EMD (mm)</b>	<b>Fat (mm)</b>
PW	223 days	54.2	0.13	30	4.5
Weaning	84 days	35.5	N/A	N/A	N/A
A big, long and tall ram who carries himself and his plentiful meat very well. His wean weight was in the top 10% of his peer group and his PW EMD was in the top 20%. He's sure to throw fast growing, heavy lambs.					



<b>LOT 28</b>		<b>WITHDRAWN</b>			

**WITHDRAWN**

LOT 29		ELVIS WD 201415			STUD T5	
16 mths	Wt 93kg	EMD 45mm	Rib Fat 5mm	MS 3		
<p style="text-align: center;">EMINEM BURRAWANG WD</p> <p><b>Sire</b>      <b>RAPPER BURRAWANG WD 172086</b>            BURRAWANG WD 120020            KEG BURRAWANG WD 151216</p> <p><b>Dam</b>      <b>BURRAWANG WD 171518</b>            BURRAWANG WD 120588</p> <p style="text-align: right;">Natural conception; Single birth</p>						
Performance	Age	Wt (kg)	ADG (kg/day)	EMD (mm)	Fat (mm)	
EP	198 days	57.4	0.18	35	5	
Weaning	97 days	39	N/A	N/A	N/A	
<p>The only RAPPER son on offer, this T5 stud ram has a tremendous carcass quality as illustrated by his exceptional 45mm EMD. He carries a lot of meat, is remarkably deep in the barrel and walks very easily. He's also well bred; his dam is a donor in our current ET programs. She comes from a line of exceptional breeders as evidenced by the fact that her dam has three daughters who have sons in this sale. This ram is a meat producing machine.</p>						



LOT 30		DORPER 210028			STUD T5	
12 mths	Wt 93kg	EMD 34mm	Rib Fat 5mm	MS 3		
<p style="text-align: center;">Kaya 100806 (Mickey Phillips/Mickey Phillips)</p> <p><b>Sire</b>      <b>SPRINGBOK Kaya 130153</b>            Kaya 90391 (Mickey Phillips/Mickey Phillips)            6GUN BURRAWANG DORPER 170915</p> <p><b>Dam</b>      <b>BURRAWANG DORPER 190919</b>            BURRAWANG DORPER 161343</p> <p style="text-align: right;">AI conception; Single birth</p>						
Performance	Age	Wt (kg)	ADG (kg/day)	EMD (mm)	Fat (mm)	
PW	215 days	55.4	0.22	28	2.5	
Weaning	109 days	32	N/A	N/A	N/A	
<p>If you want fast growing lambs, this is the ram for you. He has great length and growth rates with good balance, lots of meat and a healthy amount of beneficial body fat. Evidence of high quality breeding can be found in the fact that two of this T5 stud ram's maternal granddam's ewe offspring, have rams on offer in this sale.</p>						



LOT 31		CHAPS DORPER 210483			STUD T5	
12 mths	Wt 91kg	EMD 36mm	Rib Fat 5mm	MS 3		
<p>Sire SADDLE BURRAWANG DORPER 181717  <b>SPUR BURRAWANG DORPER 191226</b>            Niemur 160290 (OLD MATE BURRAWANG/Niemur)            BLINKI BURRAWANG DORPER 153118</p> <p>Dam <b>BURRAWANG DORPER 190303</b>            Niemur 160378</p> <p>Natural conception; Single birth</p>						
Performance	Age	Wt (kg)	ADG (kg/day)	EMD (mm)	Fat (mm)	
PW	223 days	66.2	0.22	33	7	
Weaning	83 days	36	N/A	N/A	N/A	
<p>This T5 stud ram was used as a BURRAWANG sire when he was eight months old, coming out of the six week joining on Jan 3. He was selected to be used as a sire because of his tremendous head quality, length, long muscling and his growth rates. Across the board, CHAPS' performance measurements have been in the top 10% for his peer group.</p>						



LOT 32		DORPER 210659			STUD T5	
12 mths	Wt 90kg	EMD 36mm	Rib Fat 5mm	MS 3		
<p>Sire BORIS BURRAWANG DORPER 153524  <b>RUSSIAN BURRAWANG DORPER 172416</b>            BURRAWANG DORPER 160880            BRUMBY BURRAWANG DORPER 153308</p> <p>Dam <b>BURRAWANG DORPER 182291</b>            DORPER DAM</p> <p>Natural conception; <b>Twin</b> birth</p>						
Performance	Age	Wt (kg)	ADG (kg/day)	EMD (mm)	Fat (mm)	
PW	223 days	59.4	0.20	29	3.6	
Weaning	83 days	31	N/A	N/A	N/A	
<p>The combination of RUSSIAN and BRUMBY in his pedigree worked very well to create this outstanding animal. He is a special ram and a <b>breeder's choice</b> in this sale. With the amount of body fat and muscling he's carrying, his history of growth in the top 10% of his peer group, his depth and his width, he's everything any stud or commercial breeder needs.</p>						



LOT 33		DORPER 210365			STUD T5	
12 mths	Wt 88kg	EMD 32mm	Rib Fat 4mm	MS 3		
SADDLE BURRAWANG DORPER 181717						
Sire	<b>SPUR BURRAWANG DORPER 191226</b> Niemur 160290 (OLD MATE BURRAWANG/Niemur) Niemur 160383					
Dam	<b>BURRAWANG DORPER 181338</b> Niemur 160017					
Natural conception; <b>Twin</b> birth						
Performance	Age	Wt (kg)	ADG (kg/day)	EMD (mm)	Fat (mm)	
PW	215 days	51.2	0.17	27	3	
Weaning	109 days	33	N/A	N/A	N/A	
An exceptional ram who, in his breeder's opinion, is one of the best dorpers on offer from this drop. If you're looking for quality, this ram has it all. He has the head, the perfect colour, a great body, tremendous muscling and beneficial body fat. He's long, deep, wide, structurally sound and walks like a dream. His twin brother is also on offer in the sale and his dam is Super Breeder.						



LOT 34		HANDGUN DORPER 200697			STUD T5	
19 mths	Wt 88kg	EMD 34mm	Rib Fat 3mm	MS 3		
6GUN BURRAWANG DORPER 170915						
Sire	<b>PISTOL BURRAWANG DORPER 181150</b> BURRAWANG DORPER 153449 BRUMBY BURRAWANG DORPER 153308					
Dam	<b>BURRAWANG DORPER 180794</b> Kaya 120133					
Natural conception; <b>Twin</b> birth						
Performance	Age	Wt (kg)	ADG (kg/day)	EMD (mm)	Fat (mm)	
PW	N/A	N/A	N/A	N/A	N/A	
Weaning	67 days	32.5	N/A	N/A	N/A	
HANDGUN has a tremendous head, nice thick legs, wonderful topline, very good bone structure and balance and is excellent on his feet. He was used as a sire at a very young age so hasn't had the chance to grow as he would otherwise have done. In fact he was at work when his peer group were scanned at PW. He is one of 17 PISTOL sons on offer, was born a twin and his granddam has two of her ewe offspring with sons in this sale. <b>SEMEN RETAINED BY BREEDER.</b>						



LOT 35		DORPER 210521			STUD T5	
11 mths	Wt 87kg	EMD 35mm	Rib Fat 4.5mm	MS 3		
Sire	BORIS BURRAWANG DORPER 153524 <b>RUSSIAN BURRAWANG DORPER 172416</b> BURRAWANG DORPER 160880 6GUN BURRAWANG DORPER 170915					
Dam	<b>BURRAWANG DORPER 182089</b> BURRAWANG DORPER 170369 Natural conception; Single birth					
Performance	Age	Wt (kg)	ADG (kg/day)	EMD (mm)	Fat (mm)	
EP	196 days	53.2	0.20	28	3.5	
Weaning	90 days	31.5	N/A	N/A	N/A	
If you want a combination of length, depth, width, muscling and beneficial body fat, this is the ram for you. He is very thick in the bone and carries a lot of meat. A T4 stud whose EP weight was in the top 10% of his peer group while his EP EMD was in the top 20%. His breeding is excellent, drawing on the best of RUSSIAN and 6Gun's qualities.						



LOT 36		SNIPER DORPER 201219			STUD T4	
19 mths	Wt 88kg	EMD 38mm	Rib Fat 3mm	MS 3		
Sire	6GUN BURRAWANG DORPER 170915 <b>BULLSEYE BURRAWANG DORPER 181699</b> BURRAWANG DORPER 160350 BRUMBY BURRAWANG DORPER 153308					
Dam	<b>BURRAWANG DORPER 190074</b> BURRAWANG DORPER 171194 Natural conception; Twin birth					
Performance	Age	Wt (kg)	ADG (kg/day)	EMD (mm)	Fat (mm)	
PW	290 days	60.2	0.16	33	3.5	
Weaning	88 days	28	N/A	N/A	N/A	
The proven successful outcomes of using sire BULLSEYE over BRUMBY's daughters, works well again here. Typically, like all the BULLSEYEs, this T4 stud ram has a good head, good topline and very good outer twist. His dam is a Super Breeder.						





LOT 37		DORPER 210718		STUD T5	
12 mths	Wt 87kg	EMD 34mm	Rib Fat 3mm	MS 3	
<p>Sire                    BRUMBY BURRAWANG DORPER 153308  <b>THOROUGHbred BURRAWANG DORPER 181700</b>            BURRAWANG DORPER 160181            RUMBLE Dell 150069</p> <p>Dam                    <b>BURRAWANG DORPER 180192</b>            BURRAWANG DORPER 141104</p> <p style="text-align: right;">Natural conception; Single birth</p>					
Performance	Age	Wt (kg)	ADG (kg/day)	EMD (mm)	Fat (mm)
PW	223 days	57.2	0.14	31	3
Weaning	83 days	37.5	N/A	N/A	N/A
<p>A big, free flowing, T5 stud ram with a lot of depth and length. Like his sire, THOROUGHbred, who has nine other sons on offer, this ram has tremendous head quality...quality that flows right through his body. Wide, deep and carrying a lot of meat, he was strongly considered as a new sire for BURRAWANG. His PW EMD and wean weight were in the top 10%, while his PW weight was in the top 20%, of his peer group.</p>					



LOT 38		DORPER 210255		STUD T4	
11.5 mths	Wt 84kg	EMD 35mm	Rib Fat 4mm	MS 3	
<p>Sire                    BLINKI BURRAWANG DORPER 153118  <b>WINK BURRAWANG DORPER 182004</b>            BURRAWANG DORPER 149137            DRUID BURRAWANG DORPER 160329</p> <p>Dam                    <b>BURRAWANG DORPER 190673</b>            BURRAWANG DORPER 170895</p> <p style="text-align: right;">Natural conception; Single birth</p>					
Performance	Age	Wt (kg)	ADG (kg/day)	EMD (mm)	Fat (mm)
EP	206 days	58.6	0.20	29	4
Weaning	66 days	31	N/A	N/A	N/A
<p>Exactly as you'd expect from WINK, this young ram is big and long with good loin development and nice inner and outer twist.</p>					



LOT 39		WD 211222		STUD T5	
11 mths	Wt 90kg	EMD 37mm	Rib Fat 3.5mm	MS 3	
Sire		BURRAWANG WD 120078 <b>PIET BURRAWANG WD 151420</b> BURRAWANG WD 120020 BURRAWANG WD 101020			
Dam		<b>BURRAWANG WD 170251</b> BURRAWANG WD 130137      AI conception; Embryo Transfer			
Performance	Age	Wt (kg)	ADG (kg/day)	EMD (mm)	Fat (mm)
EP	196 days	49.8	0.10	28	3
Weaning	93 days	39.5	N/A	N/A	N/A
<p>What a combination...<b>2019 National Supreme Champion PIET</b> with a 101020 daughter! This is a definite <b>breeders' pick of the white dorper rams in the sale</b>. His full brother is already being used as one of BURRAWANG's most exciting new sires...PIET 40. This ram has tremendous carcass quality, a very masculine, high quality head, and long body. He's beautifully sound while carrying a lot of meat and his growth rates are impressive; EMD at 10 months of age of 37mm! <b>BREEDER RESERVES RIGHT TO COLLECT AND RETAIN SEMEN.</b></p>					



LOT 40		WD 210882		STUD T4	
12 mths	Wt 90kg	EMD 33mm	Rib Fat 3mm	MS 3	
Sire		TARZAN BURRAWANG WD 170179 <b>TRUMP BURRAWANG WD 191472</b> BURRAWANG WD 171583 KEG BURRAWANG WD 151216			
Dam		<b>BURRAWANG WD 171524</b> BURRAWANG WD 120588      Natural conception; <b>Twin</b> birth			
Performance	Age	Wt (kg)	ADG (kg/day)	EMD (mm)	Fat (mm)
PW	223 days	54.4	0.17	25	3
Weaning	118 days	37	N/A	N/A	N/A
<p>Another great example of how well TRUMP breeds. This a very big ram with great masculine shape. His carcass quality is obvious in his great deep flank and long body that's well supported by his strong topline. He carries a lot of meat and has a history of good growth with PW and wean weights in the top 20% of his peer group. His bloodline is filled with highly fecund breeders; his dam is a Super Breeder, he's one of a set of twins (by different sires) on offer in this sale, and his maternal granddam has three ewe offspring with sons on offer here. Lots of quality offspring can be expected from this young ram.</p>					



LOT 41		WD 211167		STUD T5	
11 mths	Wt 89kg	EMD 40mm	Rib Fat 6.5mm	MS 3	
<p style="text-align: center;">PIET BURRAWANG WD 151420</p> <p><b>Sire</b>      <b>PHILL BURRAWANG WD 180448</b>            BURRAWANG WD 151110            TARZAN BURRAWANG WD 170179</p> <p><b>Dam</b>      <b>BURRAWANG WD 180725</b>            BURRAWANG WD 120190</p> <p style="text-align: right;">AI conception; Embryo Transfer</p>					
Performance	Age	Wt (kg)	ADG (kg/day)	EMD (mm)	Fat (mm)
EP/PW	N/A	N/A	N/A	N/A	N/A
Weaning	93 days	34.5	N/A	N/A	N/A
<p>With an absolutely special EMD of 40mm at just 10 months old, this T5 stud ram reflects the outstanding carcass qualities of his sire PHILL and of his maternal grandsire TARZAN. He has depth, width, tremendous muscling and good body fat plus a very good head. He's one of two rams on offer with identical pedigrees.</p>					



LOT 42		WD 210810		STUD T4	
12 mths	Wt 86kg	EMD 32mm	Rib Fat 5.5mm	MS 3	
<p style="text-align: center;">LOCO BURRAWANG WD 171406</p> <p><b>Sire</b>      <b>CARLTON BURRAWANG WD 190245</b>            BURRAWANG WD 170796            AWESOME BURRAWANG WD 140430</p> <p><b>Dam</b>      <b>BURRAWANG WD 161028</b>            BURRAWANG WD 111385</p> <p style="text-align: right;">Natural conception; <b>Twin</b> birth</p>					
Performance	Age	Wt (kg)	ADG (kg/day)	EMD (mm)	Fat (mm)
PW	223 days	55.8	0.19	30	3
Weaning	84 days	30	N/A	N/A	N/A
<p>A big, high value ram with tremendous carcass quality heralded by his outstandingly strong head, a head that immediately identifies him as a CARLTON son. He's a twin and has a history of strong growth and remarkable carcass stats i.e. top 20% PW weight and EMD. Long, extremely deep and wide with lots of meat and plenty of beneficial body fat, this ram will breed fast growing lambs who will have good body fat and will be the first to finish. It all adds up to high value.</p>					



LOT 43		WD 210203		STUD T5	
12 mths	Wt 84kg	EMD 32mm	Rib Fat 4.5mm	MS 3	
<b>Sire</b>		LOCO BURRAWANG WD 171406			
		<b>HOMEBREW BURRAWANG WD 190459</b>			
		BURRAWANG WD 170032			
<b>Dam</b>		MONKEY BURRAWANG WD 180574			
		<b>BURRAWANG WD 191436</b>			
		BURRAWANG WD 171555			
AI conception; Single birth					
Performance	Age	Wt (kg)	ADG (kg/day)	EMD (mm)	Fat (mm)
PW	215 days	43.8	0.06	21	2
Weaning	109 days	37	N/A	N/A	N/A
His breeding ensured this T5 stud ram has a very high quality head, quality that is also evident in his style of movement, his muscling and his structural integrity. He is a beautiful ram with a strikingly masculine shape. And, he weaned in the top 20% of his peer group for weight.					



LOT 44		WD 210848		STUD T4	
12 mths	Wt 85kg	EMD 35mm	Rib Fat 4mm	MS 3	
<b>Sire</b>		TARZAN BURRAWANG WD 170179			
		<b>JUNGLE KING BURRAWANG WD 191440</b>			
		BURRAWANG WD 140077			
		AWESOME BURRAWANG WD 140430			
<b>Dam</b>		<b>BURRAWANG WD 160459</b>			
		BURRAWANG DORPER 101588			
Natural conception; <b>Twin</b> birth					
Performance	Age	Wt (kg)	ADG (kg/day)	EMD (mm)	Fat (mm)
PW	223 days	54.2	0.20	28	3
Weaning	84 days	27	N/A	N/A	N/A
A great T4 stud ram who has that essential balance of meat and beneficial body fat to ensure he and his offspring thrive in dry country. He'll throw heavy lambs.					



LOT 45		DORPER 210270		STUD T4	
11.5 mths	Wt 86kg	EMD 39mm	Rib Fat 3.5mm	MS 3	
<p>Sire                    SADDLE BURRAWANG DORPER 181717  <b>SPUR BURRAWANG DORPER 191226</b>  Niemur 160290 (OLD MATE BURRAWANG/Niemur)  DIGGER BURRAWANG DORPER 153309</p> <p>Dam                    <b>BURRAWANG DORPER 190228</b>  Niemur 160230</p> <p style="text-align: right;">Natural conception; Single birth</p>					
Performance	Age	Wt (kg)	ADG (kg/day)	EMD (mm)	Fat (mm)
EP	206 days	49.4	0.11	28	3
Weaning	100 days	37.5	N/A	N/A	N/A
<p>An awesome, masculine ram with a great head, great body, very good carcass qualities, incredible inner and outer twists, well developed loins and a low flank. He has plenty of beneficial body fat to go with his ample muscling. EMD of 39mm at just 10.5 months old is impressive but he's always ranked in the top 20% in all performance measurements for his peer group. A real meat producer's dream!</p>					



LOT 46		DORPER 210619		STUD T4	
12 mths	Wt 84kg	EMD 30mm	Rib Fat 4mm	MS 3	
<p>Sire                    GREATMATE BURRAWANG DORPER 170996  <b>BEDROCK BURRAWANG DORPER 191247</b>  BURRAWANG DORPER 172215</p> <p>Dam                    <b>DORPER DAM</b></p> <p style="text-align: right;">Natural conception; Single birth</p>					
Performance	Age	Wt (kg)	ADG (kg/day)	EMD (mm)	Fat (mm)
PW	223 days	45.6	0.12	25	2
Weaning	117 days	33	N/A	N/A	N/A
<p>Like his sire 2021 Australian Champion Senior Dorper Ram BEDROCK, this ram has very good sprung of rib with a very deep flank. He's long in the body, very wide over the top of his long rump, has impressive depth, capacity and plenty of beneficial body fat. With all the weight he carries, he still moves like a dream. He's a T4 stud ram but cannot be registered as his specific dam is undetermined.</p>					



<b>LOT 47</b>		<b>DORPER 210293</b>		<b>STUD T5</b>	
12 mths	Wt 84kg	EMD 38mm	Rib Fat 4.5mm	MS 3	
<b>Sire</b>		6GUN BURRAWANG DORPER 170915 <b>PISTOL BURRAWANG DORPER 181150</b> BURRAWANG DORPER 153449 DIGGER BURRAWANG DORPER 153309			
<b>Dam</b>		<b>BURRAWANG DORPER 182133</b> Niemur 150078			
Natural conception; Twin birth					
Performance	Age	Wt (kg)	ADG (kg/day)	EMD (mm)	Fat (mm)
PW	223 days	56.4	0.17	30	3
Weaning	83 days	32.5	N/A	N/A	N/A
This T5 stud ram is one of a set of twin T5 stud rams on offer whose dam is a Super Breeder. His growth rates and muscle development (38mm EMD) are impressive with PW weight and EMD in the top 20% of his peer group. His body is very long and deep with long muscles and a deep flank that shows he has a lot of beneficial body fat. He has a good topline and strong, masculine head and is a very good doer.					



<b>LOT 48</b>		<b>DORPER 210013</b>		<b>STUD T4</b>	
12 mths	Wt 82kg	EMD 36mm	Rib Fat 3mm	MS 3	
<b>Sire</b>		BLIKSEM Prieska Dorper 120037 (Cronje/Kaya) <b>BLINKI BURRAWANG DORPER 153118</b> BURRAWANG DORPER 122046 (Global/Cronje)			
<b>Dam</b>		<b>DORPER DAM</b>			
AI conception; Single birth					
Performance	Age	Wt (kg)	ADG (kg/day)	EMD (mm)	Fat (mm)
PW	215 days	50	0.09	28	3
Weaning	109 days	40	N/A	N/A	N/A
This is a big, long ram with a good topline who carries enough meat to be a T4 stud and, as a twin, had an impressive wean weight in the top 10% of his peer group. He cannot be registered as his specific dorper dam is not confirmed.					



LOT 49		DORPER 210253		STUD T4	
11.5 mths	Wt 81kg	EMD 36mm	Rib Fat 4mm	MS 3	
Sire		GREATMATE BURRAWANG DORPER 170996			
Sire		<b>AMIGO BURRAWANG DORPER 191245</b>			
		Niemur 160435			
Dam		OLD MATE BURRAWANG DORPER 102086			
Dam		<b>BURRAWANG DORPER 153557</b>			
		Kaya 080975			
Natural conception; Single birth					
Performance	Age	Wt (kg)	ADG (kg/day)	EMD (mm)	Fat (mm)
EP	206 days	47.2	0.11	27	3
Weaning	100 days	35.5	N/A	N/A	N/A
A very strongly muscled, robust ram who will breed excellent retainer ewes as well as great, early finishing fat lambs. His Super Breeder dam weaned him at a weight in the top 20% of his peer group. Go AMIGO! This is one of 14 AMIGO sons in the sale.					



LOT 50		DORPER 210642		STUD T4	
12 mths	Wt 81kg	EMD 31mm	Rib Fat 4mm	MS 3	
Sire		SADDLE BURRAWANG DORPER 181717			
Sire		<b>SPUR BURRAWANG DORPER 191226</b>			
		Niemur 160290 (OLD MATE BURRAWANG/Niemur)			
Dam		OLD MATE BURRAWANG DORPER 102086			
Dam		<b>BURRAWANG DORPER 170940</b>			
		BURRAWANG DORPER 153025			
Natural conception; Twin birth					
Performance	Age	Wt (kg)	ADG (kg/day)	EMD (mm)	Fat (mm)
PW	223 days	43.4	0.11	23	2.5
Weaning	117 days	31.5	N/A	N/A	N/A
One of a set of twin rams on offer, both stud animals, who were sired by SPUR with a Super Breeder, OLD MATE dam. This ram has a very strong head with strong jaw, and a long body, long rump and long muscles.					



LOT 51		DORPER 211035			STUD T4	
12 mths	Wt 82kg	EMD 32mm	Rib Fat 4.5mm	MS 3		
<p style="text-align: center;">6GUN BURRAWANG DORPER 170915</p> <p><b>Sire</b>      <b>PISTOL BURRAWANG DORPER 181150</b>            BURRAWANG DORPER 153449            BLINKI BURRAWANG DORPER 153118</p> <p><b>Dam</b>      <b>BURRAWANG DORPER 170350</b>            Kaya 120133</p> <p style="text-align: right;">AI conception; Single birth</p>						
Performance	Age	Wt (kg)	ADG (kg/day)	EMD (mm)	Fat (mm)	
PW	215 days	49.4	0.10	21	2	
Weaning	110 days	38.5	N/A	N/A	N/A	
<p>A safe, T4 stud ram who is deep in the body and long in the rump with remarkably nice skin. His dam weaned him at a weight in the top 10% of his peer group, which is no surprise given this ram's maternal line of prolific and successful breeders of quality lambs.</p>						



LOT 52		DORPER 210008			STUD T4	
12 mths	Wt 82kg	EMD 33mm	Rib Fat 4mm	MS 3		
<p style="text-align: center;">BLIKSEM Prieska Dorper 120037 (Cronje/Kaya)</p> <p><b>Sire</b>      <b>BLINKI BURRAWANG DORPER 153118</b>            BURRAWANG DORPER 122046 (Global/Cronje)            Olsen Park 120039</p> <p><b>Dam</b>      <b>Niemur 150163</b>            Niemur 120078</p> <p style="text-align: right;">AI conception; <b>Twin</b> birth</p>						
Performance	Age	Wt (kg)	ADG (kg/day)	EMD (mm)	Fat (mm)	
PW	215 days	51.2	0.15	29	3.5	
Weaning	109 days	35	N/A	N/A	N/A	
<p>This long, T4 stud ram has a deep body, very good skin and remarkably strong head. He'll become a very big 'boy' when fully matured.</p>						





LOT 53		DORPER 210120		STUD T5	
12 mths	Wt 79kg	EMD 34mm	Rib Fat 4mm	MS 3	
Sire		BRUMBY BURRAWANG DORPER 153308			
RODEO BURRAWANG DORPER 172409		BURRAWANG DORPER 161289			
Dam		6GUN BURRAWANG DORPER 170915			
BURRAWANG DORPER 191518		BURRAWANG DORPER 180278			
AI conception; Twin birth					
Performance	Age	Wt (kg)	ADG (kg/day)	EMD (mm)	Fat (mm)
PW	215 days	39	0.11	23	2
Weaning	109 days	27	N/A	N/A	N/A
The combination of RODEO and 6Gun in his breeding gives him the quality, meat, soundness and high quality skin that T5 stud ram has. He's a twin and one of six sons of 2020 National Grand Champion Dorper Ram RODEO, on offer.					



LOT 54					

**WITHDRAWN**

LOT 55		WD 210902		COMMERCIAL T3	
11 mths	Wt 84kg	EMD 31mm	Rib Fat 4mm	MS 3	
<p style="text-align: center;">KEG BURRAWANG WD 151216</p> <p><b>Sire</b>      <b>IRON JACK BURRAWANG WD 180435</b>            BURRAWANG WD 160987            HUSTLER Nomuula 160032</p> <p><b>Dam</b>      <b>BURRAWANG WD 180767</b>            BURRAWANG WD 151117</p> <p style="text-align: right;">Natural conception; <b>Twin</b> birth</p>					
Performance	Age	Wt (kg)	ADG (kg/day)	EMD (mm)	Fat (mm)
EP	196 days	49.6	0.18	29	3
Weaning	91 days	31	N/A	N/A	N/A
<p>A young, heavy, long-bodied twin, this nice commercial ram moves beautifully and had EP EMD and weight in the top 20% of his peer group.</p>					



LOT 56		WD 210831		STUD T5	
12 mths	Wt 83kg	EMD 38mm	Rib Fat 5mm	MS 3	
<p style="text-align: center;">GIGOLO BURRAWANG WD 180475</p> <p><b>Sire</b>      <b>CASANOVA BURRAWANG WD 191396</b>            BURRAWANG WD 180953            BURRAWANG WD 130160</p> <p><b>Dam</b>      <b>BURRAWANG WD 172182</b>            BURRAWANG WD 140519</p> <p style="text-align: right;">Natural conception; <b>Twin</b> birth</p>					
Performance	Age	Wt (kg)	ADG (kg/day)	EMD (mm)	Fat (mm)
PW	215 days	47	0.17	26	4
Weaning	110 days	29	N/A	N/A	N/A
<p>This, and the following T5 stud ram, along with the T4 stud ram in lot 117, are the result of carefully crafted breeding selections using sire CASANOVA. This particular ram is a twin and provides that rare combination of outstanding muscling and plenty of beneficial body fat. He is very well bred and carries a lot of meat on his long, deep body. He's structurally safe, moves smoothly and easily and has a great temperament.</p>					



LOT 57		WD 210929		STUD T5	
12 mths	Wt 84kg	EMD 37mm	Rib Fat 4mm	MS 3	
<p>Sire                   GIGOLO BURRAWANG WD 180475  <b>CASANOVA BURRAWANG WD 191396</b>            BURRAWANG WD 180953            CASPER BURRAWANG WD 151417</p> <p>Dam                   <b>BURRAWANG WD 171282</b>            BURRAWANG WD 160394</p> <p style="text-align: right;">Natural conception; Single birth</p>					
Performance	Age	Wt (kg)	ADG (kg/day)	EMD (mm)	Fat (mm)
PW	223 days	55.4	0.16	30	3.5
Weaning	84 days	33	N/A	N/A	N/A
<p>Quality starts in this T5 stud ram's very good head and continues through his long body, incredible topline, long rump and plentiful muscling. He has outstanding structure and walks very easily. His PW weight and EMD were in the top 20% of his peer group.</p>					



LOT 58		WD 210828		STUD T5	
12 mths	Wt 83kg	EMD 37mm	Rib Fat 5mm	MS 3	
<p>Sire                   LOCO BURRAWANG WD 171406  <b>CARLTON BURRAWANG WD 190245</b>            BURRAWANG WD 170796            HUSTLER Nomuula 160032</p> <p>Dam                   <b>BURRAWANG WD 180131</b>            BURRAWANG WD 120167</p> <p style="text-align: right;">Natural conception; <b>Twin</b> birth</p>					
Performance	Age	Wt (kg)	ADG (kg/day)	EMD (mm)	Fat (mm)
PW	215 days	46.2	0.16	27	3
Weaning	110 days	29.5	N/A	N/A	N/A
<p>This ram has is all and he knows it! Another of CARLTON's awesome heads and high-quality carcasses, this young ram is an impressive T5 stud which can do well for any stud or commercial breeder. He's very sound with an excellent topline. Well-muscled from end to end with remarkable brisket and sprung of rib, he has length, depth and width all over. Terrific inner and outer twists and deep flank. A very high-quality animal.</p>					



# Owens Rural Supplies

 **Nutrien**  
Ag Solutions™

140 Bathurst St.  
Condobolin 2877  
Ph: 6895 2066

[owensrural@bigpond.com](mailto:owensrural@bigpond.com)

- \* SHEARING REQUIREMENTS
- \* SHEEP STOCK BLOCKS
- \* ANIMAL HEALTH PRODUCTS
- \* AG. CHEMICALS
- \* STOCK FEED
- \* STOCKYARD FENCING
- \* PORTABLE SHEEP YARDS
- \* PRODUCE
- \* AMMO
- \* MOWERS
- \* POOL SUPPLIES

All Supplied with Friendly Service and Advice



**THRIFTY-LINK**  
**HARDWARE**

*Nothing's too hard.*

**Your One Stop Shop**  
**OWENS RURAL**

LOT 59		WD 210813		STUD T4	
12 mths	Wt 84kg	EMD 36mm	Rib Fat 3mm	MS 3	
<b>Sire</b>		TARZAN BURRAWANG WD 170179			
		<b>TRUMP BURRAWANG WD 191472</b>			
		BURRAWANG WD 171583			
<b>Dam</b>		TARZAN BURRAWANG WD 170179			
		<b>BURRAWANG WD 190857</b>			
		BURRAWANG WD 151130			
Natural conception; Single birth					
Performance	Age	Wt (kg)	ADG (kg/day)	EMD (mm)	Fat (mm)
PW	215 days	52.2	0.15	27	4
Weaning	110 days	36	N/A	N/A	N/A
A well balanced T4 stud ram with good topline, sprung of rib and hindquarter. His dam weaned him at a weight in the top 20% of his peer group.					



LOT 60		DORPER 210267		STUD T5	
11.5 mths	Wt 80kg	EMD 36mm	Rib Fat 5mm	MS 3	
<b>Sire</b>		RODEO BURRAWANG DORPER 172409			
		<b>COWBOY BURRAWANG DORPER 191253</b>			
		BURRAWANG DORPER 171679			
		MOONWALK BURRAWANG DORPER 170424			
<b>Dam</b>		<b>BURRAWANG DORPER 181105</b>			
		BURRAWANG DORPER 153433			
Natural conception; Twin birth					
Performance	Age	Wt (kg)	ADG (kg/day)	EMD (mm)	Fat (mm)
EP	206 days	48.4	0.13	30	3
Weaning	100 days	35	N/A	N/A	N/A
Like his sire COWBOY, this twin, T5 stud ram carries a lot more meat than it appears at first glance. He is solid, has good body fat and a long body. His muscle scanning and growth rates are impressive with EP EMD in the top 10% and EP weight in the top 20% of his peer group. His pedigree is equally impressive with a Super Breeder dam.					



<b>LOT 61</b>		<b>DORPER 210430</b>			<b>STUD T5</b>	
<b>12 mths</b>	<b>Wt 80kg</b>	<b>EMD 36mm</b>	<b>Rib Fat 5.5mm</b>	<b>MS 3</b>		
<b>Sire</b>		BORIS BURRAWANG DORPER 153524				
		<b>RUSSIAN BURRAWANG DORPER 172416</b>				
		BURRAWANG DORPER 160880				
		GETAFIX Kaya 130403 (Cronje/Cronje)				
<b>Dam</b>		<b>BURRAWANG DORPER 160903</b>				
		BOK 110048				
Natural conception; Single birth						
<b>Performance</b>	<b>Age</b>	<b>Wt (kg)</b>	<b>ADG (kg/day)</b>	<b>EMD (mm)</b>	<b>Fat (mm)</b>	
PW	223 days	49.6	0.14	29	3	
Weaning	83 days	30	N/A	N/A	N/A	
If you want a sound ram with a combination of body fat, muscling and walkability, this T5 stud ram is the one for you. He has a tremendous carcass.						



<b>LOT 62</b>		<b>FAST GUN DORPER 200611</b>			<b>STUD T4</b>	
<b>19 mths</b>	<b>Wt 81kg</b>	<b>EMD 32mm</b>	<b>Rib Fat 4mm</b>	<b>MS 2</b>		
<b>Sire</b>		OLD MATE BURRAWANG DORPER 102086 (Cronje/Cronje)				
		<b>6GUN BURRAWANG DORPER 170915</b>				
		BURRAWANG DORPER 130673 (Cronje/Cronje)				
		JACKO BURRAWANG DORPER 172262				
<b>Dam</b>		<b>BURRAWANG DORPER 190068</b>				
		BURRAWANG DORPER 160880				
Natural conception; Single birth						
<b>Performance</b>	<b>Age</b>	<b>Wt (kg)</b>	<b>ADG (kg/day)</b>	<b>EMD (mm)</b>	<b>Fat (mm)</b>	
EP/PW	N/A	N/A	N/A	N/A	N/A	
Weaning	67 days	30	N/A	N/A	N/A	
A T4 stud ram with very strong head and topline, strong pigmentation and really good feet. One of six 6GUN sons on offer.						



LOT 63		DORPER 210027		STUD T4	
12 mths	Wt 80kg	EMD 32mm	Rib Fat 4mm	MS 3	
<p style="text-align: center;">BLIKSEM Prieska Dorper 120037 (Cronje/Kaya)</p> <p><b>Sire</b>      <b>BLINKI BURRAWANG DORPER 153118</b>            BURRAWANG DORPER 122046 (Global/Cronje)            MAJOR BURRAWANG DORPER 180211</p> <p><b>Dam</b>      <b>BURRAWANG DORPER 190894</b>            BURRAWANG DORPER 170514</p> <p style="text-align: right;">AI conception; Single birth</p>					
Performance	Age	Wt (kg)	ADG (kg/day)	EMD (mm)	Fat (mm)
PW	215 days	45.6	0.08	26	4
Weaning	109 days	37	N/A	N/A	N/A
<p>An outstanding, T4 stud ram who is very robust and has great head quality. Impressive enough that he is so robust and moves so well, but the quality of his head runs right through his deep body. He is an exceptional ram whose width over his rump is especially remarkable.</p>					



LOT 64		DORPER 210080		STUD T4	
12 mths	Wt 81kg	EMD 33mm	Rib Fat 5mm	MS 3	
<p style="text-align: center;">ASTRIX BURRAWANG DORPER 180347</p> <p><b>Sire</b>      <b>ORBAK BURRAWANG DORPER 191224</b>            BURRAWANG DORPER 171166            OBELIX BURRAWANG DORPER 160871</p> <p><b>Dam</b>      <b>BURRAWANG DORPER 181911</b>            BURRAWANG DORPER 161096</p> <p style="text-align: right;">AI conception; Single birth</p>					
Performance	Age	Wt (kg)	ADG (kg/day)	EMD (mm)	Fat (mm)
PW	215 days	53.8	0.12	26	3
Weaning	109 days	41	N/A	N/A	N/A
<p>A ram who has a very good carcass with remarkably good outer twist, sprung of rib and width over his rump. He will breed lambs with the same good carcass qualities.</p>					



LOT 65		DORPER 210391		STUD T4	
12 mths	Wt 80kg	EMD 33mm	Rib Fat 4mm	MS 2	
<p>Sire                    6GUN BURRAWANG DORPER 170915  <b>PISTOL BURRAWANG DORPER 181150</b>            BURRAWANG DORPER 153449            BLINKI BURRAWANG DORPER 153118</p> <p>Dam                    <b>BURRAWANG DORPER 171629</b>            BURRAWANG DORPER 149111</p> <p style="text-align: right;">Natural conception; <b>Twin</b> birth</p>					
Performance	Age	Wt (kg)	ADG (kg/day)	EMD (mm)	Fat (mm)
PW	223 days	55.4	0.17	27	4
Weaning	117 days	37	N/A	N/A	N/A
<p>Nice, big, long, twin T4 stud ram with long muscles and a good topline whose growth rates have been in the top 20% of his peer group from weaning thru PW.</p>					



LOT 66		DORPER 210486		STUD T4	
12 mths	Wt 81kg	EMD 35mm	Rib Fat 4.5mm	MS 3	
<p>Sire                    6GUN BURRAWANG DORPER 170915  <b>CRACK SHOT BURRAWANG DORPER 191325</b>            BURRAWANG DORPER 180292            MICKY BURRAWANG DORPER 172221</p> <p>Dam                    <b>BURRAWANG DORPER 190051</b>            BURRAWANG DORPER 171016</p> <p style="text-align: right;">Natural conception; <b>Single</b> birth</p>					
Performance	Age	Wt (kg)	ADG (kg/day)	EMD (mm)	Fat (mm)
PW	223 days	59.6	0.15	31	4.5
Weaning	83 days	38.5	N/A	N/A	N/A
<p>He's a big, free-flowing, T4 stud ram who walks very easily, has a good head with quality and structural integrity. He has really good bone structure, thick legs and a great combination of overall muscling and beneficial body fat. Across the board, this ram's performance measurements are in the top 10% for his peer group. A good pick for any breeder.</p>					





<b>LOT 67</b>		<b>DORPER 210594</b>		<b>STUD T4</b>	
12 mths	Wt 81kg	EMD 36mm	Rib Fat 4.5mm	MS 3	
<b>Sire</b>		6GUN BURRAWANG DORPER 170915			
<b>Sire</b>		<b>PISTOL BURRAWANG DORPER 181150</b>			
		BURRAWANG DORPER 153449			
<b>Dam</b>		DRUID BURRAWANG DORPER 160329			
<b>Dam</b>		<b>BURRAWANG DORPER 181137</b>			
		BURRAWANG DORPER 153556			
Natural conception; Single birth					
Performance	Age	Wt (kg)	ADG (kg/day)	EMD (mm)	Fat (mm)
PW	215 days	51.8	0.15	29	2.5
Weaning	75 days	31	N/A	N/A	N/A
This is a heavy, fast growing ram who is very robust and carries a lot of meat as evidenced by his good EMD. The most remarkable attributes of this T4 stud ram is how easily he moves and the abundance of beneficial body fat he has with his muscle. Together these attributes ensure he'll always do well and that his lambs will finish heavy and very early.					



<b>LOT 68</b>		<b>DORPER 210351</b>		<b>COMMERCIAL T3</b>	
12 mths	Wt 79kg	EMD 35mm	Rib Fat 3mm	MS 3	
<b>Sire</b>		ASTRIX BURRAWANG DORPER 180347			
<b>Sire</b>		<b>ORBAK BURRAWANG DORPER 191224</b>			
		BURRAWANG DORPER 171166			
		BONES BURRAWANG DORPER 171843			
<b>Dam</b>		<b>BURRAWANG DORPER 190383</b>			
		Niemur Two 170016			
Natural conception; <b>Twin</b> birth					
Performance	Age	Wt (kg)	ADG (kg/day)	EMD (mm)	Fat (mm)
PW	215 days	45.6	0.13	26	2.5
Weaning	109 days	32	N/A	N/A	N/A
He's a twin with a good meat/beneficial fat balance, whose maternal pedigree is filled with proliferate breeders; his dam and granddam are both Super Breeders. His granddam has another ewe with a son in the sale, which confirms the consistency of quality in their breeding in addition to volume of offspring.					



LOT 69		WD 210847		STUD T4	
12 mths	Wt 84kg	EMD 37mm	Rib Fat 4mm	MS 3	
<p style="text-align: center;">THOMAS BURRAWANG WD 171258</p> <p><b>Sire</b>      <b>DUSTY BURRAWANG WD 190507</b>            BURRAWANG WD 171312            BURRAWANG WD 120038</p> <p><b>Dam</b>      <b>BURRAWANG WD 170041</b>            BURRAWANG WD 120136</p> <p style="text-align: right;">Natural conception; <b>Twin</b> birth</p>					
Performance	Age	Wt (kg)	ADG (kg/day)	EMD (mm)	Fat (mm)
PW	223 days	53.6	0.17	29	3
Weaning	84 days	29.5	N/A	N/A	N/A
<p>This is a big ram who will get even bigger as he matures. He has a very good topline and that highly sought balance of muscling and body fat so essential for success in the dry country. He's a twin whose maternal granddam has two of her ewe offspring with sons in this sale.</p>					



LOT 70		WD 210966		STUD T4	
12 mths	Wt 83kg	EMD 39mm	Rib Fat 5mm	MS 3	
<p style="text-align: center;">LOCO BURRAWANG WD 171406</p> <p><b>Sire</b>      <b>PALE ALE BURRAWANG WD 190447</b>            BURRAWANG WD 160845            HUSTLER Nomuula 160032</p> <p><b>Dam</b>      <b>BURRAWANG WD 180149</b>            BURRAWANG WD 151356</p> <p style="text-align: right;">Natural conception; <b>Twin</b> birth</p>					
Performance	Age	Wt (kg)	ADG (kg/day)	EMD (mm)	Fat (mm)
PW	223 days	58.4	0.19	31	5
Weaning	84 days	31.5	N/A	N/A	N/A
<p>A very big, strong ram with sire PALE ALE's trademark tremendous carcass; this T4 stud ram carries a lot of meat and has a history of remarkable meat producing stats such as current EMD of 39mm and PW weight and EMD in the top 10% of his peer group. He's a little woollier than some but has remarkable meat production capacity.</p>					



<b>LOT 71</b>		<b>WD 210974</b>		<b>COMMERCIAL T3</b>	
<b>12 mths</b>	<b>Wt 83kg</b>	<b>EMD 35mm</b>	<b>Rib Fat 4.5mm</b>	<b>MS 3</b>	
<b>Sire</b>		LOCO BURRAWANG WD 171406 <b>FOSTERS BURRAWANG WD 190525</b> BURRAWANG WD 161139 FATTY BURRAWANG WD 171467			
<b>Dam</b>		<b>BURRAWANG WD 190252</b> BURRAWANG WD 171490 Natural conception; Single birth			
<b>Performance</b>	<b>Age</b>	<b>Wt (kg)</b>	<b>ADG (kg/day)</b>	<b>EMD (mm)</b>	<b>Fat (mm)</b>
PW	223 days	52	0.17	28	3
Weaning	84 days	28	N/A	N/A	N/A
Evidence of FOSTERS' breeding is obvious in this quality commercial ram; he carries lots of meat in combination with plenty of beneficial body fat plus he's long and deep in the body and a good shedder.					



<b>LOT 72</b>		<b>WD 210740</b>		<b>STUD T5</b>	
<b>12 mths</b>	<b>Wt 82kg</b>	<b>EMD 32mm</b>	<b>Rib Fat 5mm</b>	<b>MS 3</b>	
<b>Sire</b>		TARZAN BURRAWANG WD 170179 <b>JUNGLE KING BURRAWANG WD 191440</b> BURRAWANG WD 140077 LOCO BURRAWANG WD 171406			
<b>Dam</b>		<b>BURRAWANG WD 190609</b> BURRAWANG WD 160224 Natural conception; Single birth			
<b>Performance</b>	<b>Age</b>	<b>Wt (kg)</b>	<b>ADG (kg/day)</b>	<b>EMD (mm)</b>	<b>Fat (mm)</b>
PW	223 days	53.2	0.16	26	2
Weaning	84 days	30.5	N/A	N/A	N/A
A big tall ram with tremendously strong head that he inherited from his maternal grandsire, LOCO. He's very long in the body and is a high quality T5 stud ram.					



LOT 73		WD 211002		STUD T4	
12 mths	Wt 82kg	EMD 34mm	Rib Fat 5.5mm	MS 3	
<p style="text-align: center;">LOCO BURRAWANG WD 171406</p> <p><b>Sire</b>      <b>FOSTERS BURRAWANG WD 190525</b>            BURRAWANG WD 161139</p> <p><b>Dam</b>      <b>BURRAWANG WD DAM</b></p> <p style="text-align: right;">Natural conception; Single birth</p>					
Performance	Age	Wt (kg)	ADG (kg/day)	EMD (mm)	Fat (mm)
PW	215 days	50.8	0.12	30	3
Weaning	110 days	38	N/A	N/A	N/A
<p>While this T4 stud ram's best physical attributes are his nice skin and the length of his rump, his growth rate and carcass measurements are remarkable; wean weight was in the top 10% of his peer group and his PW eye muscle depth in the top 20%. His specific white dorper dam is undetermined so he cannot be registered.</p>					



LOT 74		WD 210964		STUD T4	
12 mths	Wt 82kg	EMD 37mm	Rib Fat 4mm	MS 3	
<p style="text-align: center;">COPY BURRAWANG WD 180430</p> <p><b>Sire</b>      <b>MIMIC BURRAWANG WD 180430</b>            BURRAWANG WD 151186            CRUNCHY BURRAWANG WD 151033</p> <p><b>Dam</b>      <b>BURRAWANG WD 181512</b>            BURRAWANG WD 151422</p> <p style="text-align: right;">Natural conception; Single birth</p>					
Performance	Age	Wt (kg)	ADG (kg/day)	EMD (mm)	Fat (mm)
PW	223 days	59.2	0.17	30	4
Weaning	84 days	35.5	N/A	N/A	N/A
<p>Like his sire MIMIC, this is a very long, remarkably sound animal with lots of meat and plenty of beneficial body fat. He's been a standout in growth and muscling since weaning and continues to impress in all the right ways.</p>					



LOT 75		DORPER 210560		COMMERCIAL T3	
11 mths	Wt 80kg	EMD 33mm	Rib Fat 6mm	MS 3	
Sire		SADDLE BURRAWANG DORPER 181717 SPUR BURRAWANG DORPER 191226 Niemur 160290 (OLD MATE BURRAWANG/Niemur) BLINKI BURRAWANG DORPER 153118			
Dam		BURRAWANG DORPER 190804 Niemur 170345			
Natural conception; Single birth					
Performance	Age	Wt (kg)	ADG (kg/day)	EMD (mm)	Fat (mm)
EP	196 days	47.4	0.15	25	3.5
Weaning	90 days	32	N/A	N/A	N/A
Plenty heavy and meaty for such as young ram, he's another of SPUR's 23 sons on offer. His dam is a Super Breeder.					



LOT 76		DORPER 210565		COMMERCIAL T3	
11 mths	Wt 74kg	EMD 35mm	Rib Fat 3.5mm	MS 3	
Sire		SADDLE BURRAWANG DORPER 181717 SPUR BURRAWANG DORPER 191226 Niemur 160290 (OLD MATE BURRAWANG/Niemur) DRUID BURRAWANG DORPER 160329			
Dam		BURRAWANG DORPER 180891 Kaya 120010			
Natural conception; Single birth					
Performance	Age	Wt (kg)	ADG (kg/day)	EMD (mm)	Fat (mm)
EP	196 days	39.6	0.08	23	2
Weaning	90 days	31.5	N/A	N/A	N/A
He's a very young ram with long ears and a history of prolific breeding animals on both sides of his pedigree. His dam, and another of his maternal granddam's ewe offspring who have sons in this sale, are Super Breeders.					



LOT 77		DORPER 210660		COMMERCIAL T3	
12 mths	Wt 81kg	EMD 32mm	Rib Fat 3.5mm	MS 3	
Sire		BLINKI BURRAWANG DORPER 153118			
Sire		<b>WINK BURRAWANG DORPER 182004</b>			
		BURRAWANG DORPER 149137			
Dam		OLD MATE BURRAWANG DORPER 102086			
Dam		<b>BURRAWANG DORPER 170895</b>			
		Dorper Stud Park 123121			
Natural conception; Single birth					
Performance	Age	Wt (kg)	ADG (kg/day)	EMD (mm)	Fat (mm)
PW	223 days	59	0.15	32	3
Weaning	83 days	37.5	N/A	N/A	N/A
A young ram whose growth and carcass stats have been in the top 10% of his peer group from weaning through PW, he's well endowed and ready for work.					



LOT 78		DORPER 210248		STUD T4	
11.5 mths	Wt 80kg	EMD 33mm	Rib Fat 4.5mm	MS 3	
Sire		GREATMATE BURRAWANG DORPER 170996			
Sire		<b>AMIGO BURRAWANG DORPER 191245</b>			
		Niemur 160435			
		Prieska 100040			
Dam		<b>BURRAWANG DORPER 153221</b>			
		Dorper Stud Park 130212			
Natural conception; Twin birth					
Performance	Age	Wt (kg)	ADG (kg/day)	EMD (mm)	Fat (mm)
EP	206 days	50	0.16	26	4
Weaning	100 days	33	N/A	N/A	N/A
A strong, deep, T4 stud ram with good masculine shape and nice skin who carries enough beneficial body fat to balance his ample meat. His PW weight was in the top 10% of his peer group which ensures he'll breed fast growing lambs. Another of AMIGO's 14 rams on offer, this twin's dam is a Super Breeder.					



LOT 79		DORPER 210495			STUD T4	
12 mths	Wt 80kg	EMD 37mm	Rib Fat 4.5mm	MS 3		
<p>Sire SADDLE BURRAWANG DORPER 181717  <b>SPUR BURRAWANG DORPER 191226</b>  Niemur 160290 (OLD MATE BURRAWANG/Niemur)  BRUMBY BURRAWANG DORPER 153308</p> <p>Dam <b>BURRAWANG DORPER 190217</b>  BURRAWANG DORPER 153050  Natural conception; Single birth</p>						
Performance	Age	Wt (kg)	ADG (kg/day)	EMD (mm)	Fat (mm)	
PW	223 days	51	0.16	28	4	
Weaning	83 days	28.5	N/A	N/A	N/A	
<p>A very masculine T4 stud ram with excellent muscling, as demonstrated by his 37mm EMD. He walks very smoothly.</p>						



LOT 80		DORPER 210498			STUD T4	
12 mths	Wt 80kg	EMD 37mm	Rib Fat 4mm	MS 3		
<p>Sire 6GUN BURRAWANG DORPER 170915  <b>PISTOL BURRAWANG DORPER 181150</b>  BURRAWANG DORPER 153449  GREATMATE BURRAWANG DORPER 170996</p> <p>Dam <b>BURRAWANG DORPER 190747</b>  BURRAWANG DORPER 160331  Natural conception; Single birth</p>						
Performance	Age	Wt (kg)	ADG (kg/day)	EMD (mm)	Fat (mm)	
PW	223 days	50.8	0.16	32	3	
Weaning	83 days	29	N/A	N/A	N/A	
<p>A T4 stud whose EMD has always been impressive; 37mm EMD at 11 months old and in the top 10% of his peer group at PW, he also has a good cover of beneficial body fat. A big robust ram with strong head, long and deep body, very well developed loins, who carries a lot of meat while moving smoothly and easily. A must buy for anyone who wants fast growing, heavy lambs.</p>						



# GET MORE LAMBS ON THE GROUND

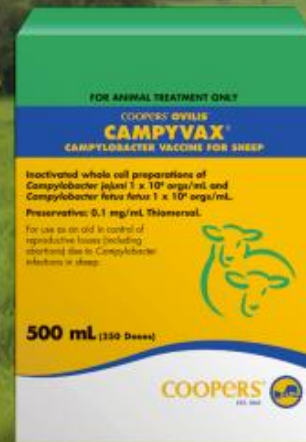

*What would  
9%<sup>^</sup> more lambs  
mean on your farm?*

**TOLL FREE 1800 226 511**  
**[www.coopersanimalhealth.com.au](http://www.coopersanimalhealth.com.au)**

Vaccinating maiden ewes with **COOPERS® CAMPYVAX®** can help increase marking percentages by an average of 9% on Campylobacter-infected farms<sup>^</sup>.

<sup>^</sup> MLA 2015, Priority list of endemic diseases for the red meat industries. B.AHA.0010.

® Registered trademarks. © 2020 Intervet International B.V. All Rights Reserved.  
Intervet Australia Pty Ltd (known as MSD Animal Health). ABN: 79008467034.



**Contact Coopers Territory Manager George Hancock 0408 480 952**



LOT 81		DORPER 210506		STUD T4	
12 mths	Wt 80kg	EMD 33mm	Rib Fat 4mm	MS 3	
<b>Sire</b>		BLINKI BURRAWANG DORPER 153118			
		<b>WINK BURRAWANG DORPER 182004</b>			
		BURRAWANG DORPER 149137			
<b>Dam</b>		RUMBLE Dell 150069			
		<b>BURRAWANG DORPER 170433</b>			
		BURRAWANG DORPER 149118			
Natural conception; Single birth					
Performance	Age	Wt (kg)	ADG (kg/day)	EMD (mm)	Fat (mm)
PW	223 days	48.8	0.13	25	2.5
Weaning	117 days	35	N/A	N/A	N/A
Typical of WINK's offspring, this T4 stud is a big, strong, long, and well muscled ram who will breed fast growing lambs.					



LOT 82		DORPER 210089		COMMERCIAL T3	
12 mths	Wt 79kg	EMD 32mm	Rib Fat 4mm	MS 3	
<b>Sire</b>		Kaya 100806 (Mickey Phillips/Mickey Phillips)			
		<b>SPRINGBOK Kaya 130153</b>			
		Kaya 90391 (Mickey Phillips/Mickey Phillips)			
<b>Dam</b>		SPANNER BURRAWANG DORPER 180183			
		<b>BURRAWANG DORPER 191516</b>			
		BURRAWANG DORPER 181853			
AI conception; Single birth					
Performance	Age	Wt (kg)	ADG (kg/day)	EMD (mm)	Fat (mm)
PW	215 days	44.4	0.10	27	2
Weaning	109 days	33.5	N/A	N/A	N/A
An all-purpose commercial ram.					



LOT 83		DORPER 210315		COMMERCIAL T3	
12 mths	Wt 80kg	EMD 33mm	Rib Fat 3.5mm	MS 3	
<p style="text-align: center;">6GUN BURRAWANG DORPER 170915</p> <p><b>Sire</b>      <b>PISTOL BURRAWANG DORPER 181150</b>            BURRAWANG DORPER 153449</p> <p><b>Dam</b>      <b>BURRAWANG DORPER 181746</b>            BURRAWANG DORPER 160329</p> <p style="text-align: right;">Natural conception; <b>Twin</b> birth</p>					
Performance	Age	Wt (kg)	ADG (kg/day)	EMD (mm)	Fat (mm)
PW	223 days	58.8	0.21	30	4
Weaning	83 days	29	N/A	N/A	N/A
Another twin out of PISTOL with a strong topline, plenty of meat and good growth rates. His PW weight was in the top 10% of his peer group and his EMD was in the top 20%.					



LOT 84		WD 210747		COMMERCIAL T3	
12 mths	Wt 81kg	EMD 35mm	Rib Fat 4mm	MS 3	
<p style="text-align: center;">LOCO BURRAWANG WD 171406</p> <p><b>Sire</b>      <b>HOME BREW BURRAWANG WD 190459</b>            BURRAWANG WD 170032</p> <p><b>Dam</b>      <b>BURRAWANG WD 180134</b>            BURRAWANG WD 151288</p> <p style="text-align: right;">Natural conception; <b>Single</b> birth</p>					
Performance	Age	Wt (kg)	ADG (kg/day)	EMD (mm)	Fat (mm)
PW	223 days	51.4	0.17	25	3.5
Weaning	84 days	28	N/A	N/A	N/A
This young ram, sired by HOME BREW, has a nice balance of meat and beneficial body fat.					

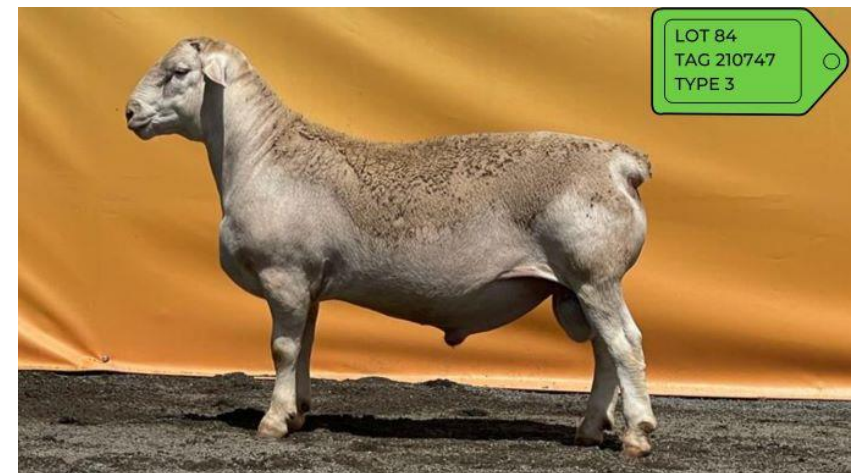

LOT 85		WD 211000		COMMERCIAL T3	
12 mths	Wt 81kg	EMD 35mm	Rib Fat 2.5mm	MS 3	
<p>Sire                    LOCO BURRAWANG WD 171406  <b>PALE ALE BURRAWANG WD 190447</b>            BURRAWANG WD 160845            CRUMBLE BURRAWANG WD 170229</p> <p>Dam                    <b>BURRAWANG WD 180990</b>            BURRAWANG WD 140365</p> <p style="text-align: right;">Natural conception; Single birth</p>					
Performance	Age	Wt (kg)	ADG (kg/day)	EMD (mm)	Fat (mm)
PW	215 days	46.6	0.15	30	2
Weaning	110 days	30.5	N/A	N/A	N/A
<p>A good commercial ram from PALE ALE, this ram's PW EMD was in the top 20% of his peer group. His maternal granddam has two of her ewe offspring with sons in this sale.</p>					



LOT 86		WD 210884		STUD T5	
12 mths	Wt 81kg	EMD 39mm	Rib Fat 4mm	MS 3	
<p>Sire                    TARZAN BURRAWANG WD 170179  <b>TRUMP BURRAWANG WD 191472</b>            BURRAWANG WD 171583            KEG BURRAWANG WD 151216</p> <p>Dam                    <b>BURRAWANG WD 180676</b>            BURRAWANG WD 140022</p> <p style="text-align: right;">Natural conception; Single birth</p>					
Performance	Age	Wt (kg)	ADG (kg/day)	EMD (mm)	Fat (mm)
PW	223 days	48.8	0.12	31	3.5
Weaning	118 days	36.5	N/A	N/A	N/A
<p>Oh boy, what a combination...TRUMP and KEG! This is a very well linebred ram with <b>Australia's #1 sire for all shedding breeds (as ranked by LAMBPLAN in Jan 2022 with a MCP index of 157.47) KEG</b>, on both sides of his pedigree, and <b>Australia's 2020 Grand Champion White Dorper Ram TRUMP</b> as his sire, this ram is set up to breed exceptionally well. He has all the sought after attributes: good head, tremendous topline, fantastic structure and outstanding growth rates. True to his breeding, this ram had an incredible EMD of 39mm at 11 months of age and his PW EMD was in the top 10% of his peer group.</p>					



LOT 87		WD 210988		STUD T5	
11 mths	Wt 79kg	EMD 35mm	Rib Fat 5.5mm	MS 3	
<p style="text-align: center;">LOCO BURRAWANG WD 171406</p> <p><b>Sire</b>      <b>FOSTERS BURRAWANG WD 190525</b>            BURRAWANG WD 161139            BURRAWANG WD 120038</p> <p><b>Dam</b>      <b>BURRAWANG WD 170005</b>            BURRAWANG WD 120136</p> <p style="text-align: right;">Natural conception; <b>Twin</b> birth</p>					
Performance	Age	Wt (kg)	ADG (kg/day)	EMD (mm)	Fat (mm)
EP	196 days	46.6	0.19	27	4
Weaning	91 days	27	N/A	N/A	N/A
<p>A very young twin, T5 stud ram who, like his sire FOSTERS, has tremendous balance, lots of meat and remarkably good walkability. His pedigree includes proven consistent breeders on both sides such as sire FOSTERS and a maternal granddam who has 2 ewe offspring with sons in this sale.</p>					



LOT 88		WD 211231		STUD T4	
11 mths	Wt 80kg	EMD 36mm	Rib Fat 5mm	MS 3	
<p style="text-align: center;">TARZAN BURRAWANG WD 170179</p> <p><b>Sire</b>      <b>TRUMP BURRAWANG WD 191472</b>            BURRAWANG WD 171583            AWESOME BURRAWANG WD 140430</p> <p><b>Dam</b>      <b>BURRAWANG WD 160038</b>            BURRAWANG WD 120583</p> <p style="text-align: right;">AI conception; Embryo Transfer</p>					
Performance	Age	Wt (kg)	ADG (kg/day)	EMD (mm)	Fat (mm)
EP	196 days	45.6	0.11	28	3
Weaning	93 days	34	N/A	N/A	N/A
<p>This ram is yet another example of why TRUMP is such a valuable stud breeding sire. With his length and plentiful meat, this T4 stud has that highly sought balance of meat with beneficial body fat. His EP EMD was in the top 20% of his peer group and his dam is a Super Breeder.</p>					



LOT 89		WD 210895		COMMERCIAL T3	
12 mths	Wt 80kg	EMD 32mm	Rib Fat 4.5mm	MS 3	
<b>Sire</b>		LOCO BURRAWANG WD 171406 <b>HOMEBREW BURRAWANG WD 190459</b> BURRAWANG WD 170032 XEROX BURRAWANG WD 170272			
<b>Dam</b>		<b>BURRAWANG WD 181752</b> BURRAWANG WD 140502 Natural conception; Single birth			
Performance	Age	Wt (kg)	ADG (kg/day)	EMD (mm)	Fat (mm)
PW	215 days	49.4	0.17	29	4
Weaning	110 days	31.5	N/A	N/A	N/A
A nice commercial ram for dry country areas.					



LOT 90		DORPER 210448		STUD T5	
12 mths	Wt 79kg	EMD 35mm	Rib Fat 4.5mm	MS 3	
<b>Sire</b>		6GUN BURRAWANG DORPER 170915 <b>PISTOL BURRAWANG DORPER 181150</b> BURRAWANG DORPER 153449 DIGGER BURRAWANG DORPER 153309			
<b>Dam</b>		<b>BURRAWANG DORPER 182133</b> Niemur 150078 Natural conception; Twin birth			
Performance	Age	Wt (kg)	ADG (kg/day)	EMD (mm)	Fat (mm)
PW	223 days	48.8	0.18	25	3
Weaning	117 days	30	N/A	N/A	N/A
A fantastic T5 stud ram who inherited his sire PISTOL's wonderful temperament. He has a good head, walks very easily, is remarkably long, carries a lot of muscle and has brilliant skin. He's one of a set of twin T5 rams on offer whose dam is a Super Breeder.					



LOT 91		DORPER 210518		STUD T5	
11 mths	Wt 79kg	EMD 39mm	Rib Fat 4mm	MS 3	
<b>Sire</b>		BORIS BURRAWANG DORPER 153524			
		<b>RUSSIAN BURRAWANG DORPER 172416</b>			
		BURRAWANG DORPER 160880			
		GETAFIX Kaya 130403 (Cronje/Cronje)			
<b>Dam</b>		<b>BURRAWANG DORPER 160959</b>			
		BURRAWANG DORPER 130544 (Cronje/Cronje)			
		Natural conception; <b>Twin</b> birth			
Performance	Age	Wt (kg)	ADG (kg/day)	EMD (mm)	Fat (mm)
EP	196 days	45.4	0.08	27	3
Weaning	90 days	36.5	N/A	N/A	N/A
A T5 stud, who was born a twin, this ram has tremendous muscling, a great outer twist, very long rump and well developed loins as evidenced by his 39mm EMD at just 10 months of age. He is beautifully well-balanced and walks most easily. He's one of 11 RUSSIAN sons on offer and had a wean weight in the top 20% of his peer group. A breeder's choice, this is a very high quality ram who will mature nicely.					



LOT 92		DORPER 210597		STUD T5	
12 mths	Wt 79kg	EMD 37mm	Rib Fat 4mm	MS 3	
<b>Sire</b>		6GUN BURRAWANG DORPER 170915			
		<b>CRACK SHOT BURRAWANG DORPER 191325</b>			
		BURRAWANG DORPER 180292			
		GREATMATE BURRAWANG DORPER 170996			
<b>Dam</b>		<b>BURRAWANG DORPER 190330</b>			
		Niemur 160338			
		Natural conception; Single birth			
Performance	Age	Wt (kg)	ADG (kg/day)	EMD (mm)	Fat (mm)
PW	215 days	51.4	0.16	28	3
Weaning	75 days	29	N/A	N/A	N/A
This T5 stud is a very high quality ram with remarkably good head, balance, EMD, nice topline and a great outer twist. He walks like a dream.					



LOT 93		DORPER 211099		STUD T4	
11 mths	Wt 79kg	EMD 35mm	Rib Fat 4.5mm	MS 3	
<b>Sire</b>		OLD MATE BURRAWANG DORPER 102086 (Cronje/Cronje)			
		<b>6GUN BURRAWANG DORPER 170915</b>			
		BURRAWANG DORPER 130673 (Cronje/Cronje)			
<b>Dam</b>		BURRAWANG DORPER 13591			
		<b>BURRAWANG DORPER 160553</b>			
		Dorper Stud Park 130099			
AI conception; Embryo Transfer					
Performance	Age	Wt (kg)	ADG (kg/day)	EMD (mm)	Fat (mm)
EP	196 days	45.2	0.08	25	3
Weaning	93 days	36.5	N/A	N/A	N/A
True to his sire's breeding, this T4 stud ram has a great balance of meat and body fat, a big outer twist and absolutely remarkable loin development. He's deep and wide throughout the entire length of his body. His dam did her job well by weaning him at a weight in the top 20% of his peer group.					



LOT 94		DORPER 210304		COMMERCIAL T3	
12 mths	Wt 79kg	EMD 35mm	Rib Fat 7mm	MS 3	
<b>Sire</b>		6GUN BURRAWANG DORPER 170915			
		<b>MARKSMAN BURRAWANG DORPER 191354</b>			
		Niemur 150064			
		BLIKSEM Prieska 120037 (Cronje/Kaya)			
<b>Dam</b>		<b>BURRAWANG DORPER 153172</b>			
		BURRAWANG DORPER 122046			
Natural conception; Twin birth					
Performance	Age	Wt (kg)	ADG (kg/day)	EMD (mm)	Fat (mm)
PW	223 days	55.2	0.18	28	4
Weaning	83 days	29.5	N/A	N/A	N/A
A nice commercial, twin ram out of MARKSMAN, this animal's PW weight was in the top 20% of his peer group.					



LOT 95		DORPER 210055		STUD T4	
12 mths	Wt 78kg	EMD 32mm	Rib Fat 4mm	MS 3	
<p style="text-align: center;">OLD MATE BURRAWANG DORPER 102086 (Cronje/Cronje)</p> <p><b>Sire</b>      <b>6GUN BURRAWANG DORPER 170915</b>            BURRAWANG DORPER 130673 (Cronje/Cronje)            BURRAWANG DORPER 13591</p> <p><b>Dam</b>      <b>BURRAWANG DORPER 160140</b>            BURRAWANG DORPER 102011 (Cronje/Cronje)</p> <p style="text-align: right;">AI conception; <b>Twin</b> birth</p>					
Performance	Age	Wt (kg)	ADG (kg/day)	EMD (mm)	Fat (mm)
PW	215 days	41.8	0.10	25	3
Weaning	109 days	31.5	N/A	N/A	N/A
<p>Such a safe, deep, easy walking ram with a tremendous outer twist, strong topline, good quality head and long, deep body deep, this T4 stud ram is one of the first rams his breeder would chose to use in a commercial breeding program. If the history of his bloodline is any indication, this ram will have lots of quality lambs...he is a twin whose dam is a Super Breeder and whose maternal granddam has two ewe offspring with sons in this sale.</p>					



LOT 96		DORPER 210235		STUD T4	
12 mths	Wt 77kg	EMD 34mm	Rib Fat 5mm	MS 3	
<p style="text-align: center;">BLINKI BURRAWANG DORPER 153118</p> <p><b>Sire</b>      <b>WINK BURRAWANG DORPER 182004</b>            BURRAWANG DORPER 149137            BURRAWANG DORPER 13591</p> <p><b>Dam</b>      <b>Niemur Two 160393</b>            Niemur Two 140039</p> <p style="text-align: right;">Natural conception; <b>Single</b> birth</p>					
Performance	Age	Wt (kg)	ADG (kg/day)	EMD (mm)	Fat (mm)
PW	223 days	46.4	0.15	25	2.5
Weaning	118 days	31	N/A	N/A	N/A
<p>A strong, robust T4 stud ram with good growth rates who will ensure these attributes are passed into his lambs.</p>					





LOT 97		DORPER 210263		STUD T4	
11.5 mths	Wt 77kg	EMD 37mm	Rib Fat 3mm	MS 3	
<b>Sire</b>		GREATMATE BURRAWANG DORPER 170996			
		<b>AMIGO BURRAWANG DORPER 191245</b>			
		Niemur 160435			
<b>Dam</b>		DIGGER BURRAWANG DORPER 153309			
		<b>BURRAWANG DORPER 190203</b>			
		BURRAWANG DORPER 171896			
Natural conception; <b>Twin</b> birth					
Performance	Age	Wt (kg)	ADG (kg/day)	EMD (mm)	Fat (mm)
EP	215 days	44.6	0.13	25	3
Weaning	109 days	30.5	N/A	N/A	N/A
A twin, T4 stud with an impressive 37mm EMD, this ram has good depth, muscling, very good loins and nice skin. He's one of 14 AMIGO sons in the sale.					



LOT 98		DORPER 210273		STUD T4	
11.5 mths	Wt 78kg	EMD 32mm	Rib Fat 3.5mm	MS 2	
<b>Sire</b>		SADDLE BURRAWANG DORPER 181717			
		<b>SPUR BURRAWANG DORPER 191226</b>			
		Niemur 160290 (OLD MATE BURRAWANG/Niemur)			
<b>Dam</b>		DRUID BURRAWANG DORPER 160329			
		<b>BURRAWANG DORPER 190080</b>			
		BURRAWANG DORPER 153292			
Natural conception; <b>Twin</b> birth					
Performance	Age	Wt (kg)	ADG (kg/day)	EMD (mm)	Fat (mm)
EP	206 days	47.8	0.12	25	2.5
Weaning	100 days	35	N/A	N/A	N/A
A very big ram with good head quality that signal his quality carcass. He has the length, depth and size to ensure he breeds lambs that will grow quickly to maximise meat production. He's a twin and one of 23 SPUR sons on offer.					



LOT 99		WD 210835		STUD T4	
12 mths	Wt 80kg	EMD 35mm	Rib Fat 6mm	MS 3	
<p style="text-align: center;">LOCO BURRAWANG WD 171406</p> <p><b>Sire</b>      <b>PALE ALE BURRAWANG WD 190447</b>            BURRAWANG WD 160845</p> <p><b>Dam</b>      <b>BURRAWANG WD 181015</b>            BURRAWANG WD 140460</p> <p style="text-align: right;">Natural conception; <b>Twin</b> birth</p>					
Performance	Age	Wt (kg)	ADG (kg/day)	EMD (mm)	Fat (mm)
PW	223 days	53.2	0.15	30	4
Weaning	84 days	32	N/A	N/A	N/A
Typical of PALE ALE's sons, this twin T4 stud ram has the desired carcass quality, length, depth and body fat you want in a breeding ram to ensure plenty of early maturing, heavy lambs.					



LOT 100		WD 210768		COMMERCIAL T3	
12 mths	Wt 80kg	EMD 36mm	Rib Fat 3.5mm	MS 3	
<p style="text-align: center;">LOCO BURRAWANG WD 171406</p> <p><b>Sire</b>      <b>PALE ALE BURRAWANG WD 190447</b>            BURRAWANG WD 160845            XEROX BURRAWANG WD 170272</p> <p><b>Dam</b>      <b>BURRAWANG WD 181037</b>            BURRAWANG WD 160088</p> <p style="text-align: right;">Natural conception; <b>Single</b> birth</p>					
Performance	Age	Wt (kg)	ADG (kg/day)	EMD (mm)	Fat (mm)
PW	223 days	57.4	0.19	30	3
Weaning	84 days	31.5	N/A	N/A	N/A
A really nice ram who would have been a stud if he'd had just a little more pigment. He certainly has all the right stuff for meat production with good meat/fat balance and PW weight and EMD in the top 20% of his peer group.					



IMAGINE THIS HANDCRAFTED FIREPIT IN YOUR FAVOURITE BBQ SPOT!!

It's a thank you bonus from the BURRAWANG team  
to today's highest volume buyer.



LOT 101		WD 210761		STUD T4	
12 mths	Wt 79kg	EMD 38mm	Rib Fat 4mm	MS 3	
<p style="text-align: center;">LOCO BURRAWANG WD 171406</p> <p><b>Sire</b>      <b>CARLTON BURRAWANG WD 190245</b>            BURRAWANG WD 170796            HUSTLER Nomuula 160032</p> <p><b>Dam</b>      <b>BURRAWANG WD 180151</b>            BURRAWANG WD 120167</p> <p style="text-align: right;">Natural conception; <b>Twin</b> birth</p>					
Performance	Age	Wt (kg)	ADG (kg/day)	EMD (mm)	Fat (mm)
PW	223 days	55.2	0.23	32	3.5
Weaning	118 days	31.5	N/A	N/A	N/A
<p>An awesome 38mm EMD at 11 months old, this ram also had EMD in the top 10% of his peer group and weight in the top 20% at PW. He has that fantastic head that CARLTON throws onto his sons and the good body, good topline, growth, legs, meat and balance. This ram will throw heavy, high quality lambs. Plus his pedigree is filled with proliferate producers. In other words, he's "all about the meat mate!"</p>					



LOT 102		DORPER 210712		COMMERCIAL T3	
11 mths	Wt 81kg	EMD 32mm	Rib Fat 3mm	MS 3	
<p style="text-align: center;">SADDLE BURRAWANG DORPER 181717</p> <p><b>Sire</b>      <b>SPUR BURRAWANG DORPER 191226</b>            Niemur 160290 (OLD MATE BURRAWANG/Niemur)            DIGGER BURRAWANG DORPER 153309</p> <p><b>Dam</b>      <b>BURRAWANG DORPER 172429</b>            BURRAWANG DORPER 161057</p> <p style="text-align: right;">Natural conception; Single birth</p>					
Performance	Age	Wt (kg)	ADG (kg/day)	EMD (mm)	Fat (mm)
EP	196 days	43.2	0.10	22	2
Weaning	90 days	33	N/A	N/A	N/A

**PHOTO  
UNAVAILABLE**

LOT 103		WD 210794		COMMERCIAL T3	
12 mths	Wt 78kg	EMD 33mm	Rib Fat 3.5mm	MS 3	
<p style="text-align: center;">LOCO BURRAWANG WD 171406</p> <p><b>Sire</b>      <b>FOSTERS BURRAWANG WD 190525</b>            BURRAWANG WD 161139            AWESOME BURRAWANG WD 140430</p> <p><b>Dam</b>      <b>BURRAWANG WD 161378</b>            BURRAWANG WD 140010</p> <p style="text-align: right;">Natural conception; Single birth</p>					
Performance	Age	Wt (kg)	ADG (kg/day)	EMD (mm)	Fat (mm)
PW	215 days	45.2	0.14	27	3
Weaning	110 days	30	N/A	N/A	N/A
<p>What a lovely nature this young, long-eared ram has; his carcass isn't bad either. FOSTERS can always be counted on to deliver great meat-making offspring like this one.</p>					



LOT 104		WD 210883		COMMERCIAL T3	
12 mths	Wt 78kg	EMD 38mm	Rib Fat 5mm	MS 3	
<p style="text-align: center;">TARZAN BURRAWANG WD 170179</p> <p><b>Sire</b>      <b>JUNGLE KING BURRAWANG WD 191440</b>            BURRAWANG WD 140077            HUSTLER Nomuula 160032</p> <p><b>Dam</b>      <b>BURRAWANG WD 180750</b>            BURRAWANG WD 140365</p> <p style="text-align: right;">Natural conception; Single birth</p>					
Performance	Age	Wt (kg)	ADG (kg/day)	EMD (mm)	Fat (mm)
PW	223 days	46.8	0.14	27	3.5
Weaning	118 days	32.5	N/A	N/A	N/A
<p>An EMD of 38mm at 11 months of age is pretty impressive as is his ample amount of sustaining body fat which makes him particularly well suited to dry country commercial breeding. His maternal line's fecundity and breeding consistency, also helps ensure his value as a commercial sire; his maternal granddam has two of her ewe offspring with sons in this sale and this ram's dam is a Super Breeder.</p>					



LOT 105		DORPER 210327		STUD T4	
11 mths	Wt 78kg	EMD 34mm	Rib Fat 4.5mm	MS 3	
<p style="text-align: center;">GREATMATE BURRAWANG DORPER 170996</p> <p><b>Sire</b>      <b>BEDROCK BURRAWANG DORPER 191247</b>            BURRAWANG DORPER 172215            BORIS BURRAWANG DORPER 153524</p> <p><b>Dam</b>      <b>BURRAWANG DORPER 172190</b>            BURRAWANG DORPER 153278</p> <p style="text-align: right;">Natural conception; <b>Twin</b> birth</p>					
Performance	Age	Wt (kg)	ADG (kg/day)	EMD (mm)	Fat (mm)
EP	196 days	48.8	0.14	23	3.5
Weaning	90 days	33.5	N/A	N/A	N/A
<p>Like his sire BEDROCK, this young T4 stud ram is very wide over the top of his rump and outer twist with good bone structure, very thick legs, well developed loins and abundant, but not excessive, shoulder muscling. Especially for a twin, his growth rate in the top 20% of his peer group at EP, is impressive. He's one of eight sons of 2021 National Champion Senior Dorper Ram BEDROCK on offer in this sale.</p>					



LOT 106		DORPER 210337		STUD T4	
12 mths	Wt 77kg	EMD 34mm	Rib Fat 3mm	MS 3	
<p style="text-align: center;">BLINKI BURRAWANG DORPER 153118</p> <p><b>Sire</b>      <b>WINK BURRAWANG DORPER 182004</b>            BURRAWANG DORPER 149137            TOOLBOX BURRAWANG DORPER 153311</p> <p><b>Dam</b>      <b>BURRAWANG DORPER 171222</b>            BURRAWANG DORPER 160039</p> <p style="text-align: right;">Natural conception; <b>Single</b> birth</p>					
Performance	Age	Wt (kg)	ADG (kg/day)	EMD (mm)	Fat (mm)
PW	223 days	41.4	0.09	23	2
Weaning	83 days	29	N/A	N/A	N/A
<p>A clean shedding WINK son, this T4 stud ram has a beautiful combination of muscling, body fat, walkability and wonderful skin.</p>					



LOT 107		DORPER 210459		STUD T4	
12 mths	Wt 78kg	EMD 35mm	Rib Fat 3.5mm	MS 3	
<b>Sire</b>		BRUMBY BURRAWANG DORPER 153308			
		<b>THOROUGHbred BURRAWANG DORPER 181700</b>			
		BURRAWANG DORPER 160181			
<b>Dam</b>		MICHAEL JACKSON BURRAWANG DORPER 153130			
		<b>BURRAWANG DORPER 172046</b>			
		BURRAWANG DORPER 149137			
Natural conception; <b>Twin</b> birth					
Performance	Age	Wt (kg)	ADG (kg/day)	EMD (mm)	Fat (mm)
PW	215 days	48.2	0.19	28	2.5
Weaning	109 days	28	N/A	N/A	N/A
A strong, long, easy walking ram with a very good topline, great skin and high quality head. He's going to be a very big 'boy'. Consistent with his bloodlines' reputation for high fecundity, he is a twin whose maternal granddam has three ewe offspring with sons in this sale. Two of her ewe offspring are Super Breeders. This T4 stud ram is one of 11 THOROUGHbred sons of offer.					



LOT 108		DORPER 210700		STUD T4	
11 mths	Wt 77kg	EMD 33mm	Rib Fat 4mm	MS 3	
<b>Sire</b>		6GUN BURRAWANG DORPER 170915			
		<b>MARKSMAN BURRAWANG DORPER 191354</b>			
		Niemur 150064			
		TOOLBOX BURRAWANG DORPER 153311			
<b>Dam</b>		<b>BURRAWANG DORPER 170477</b>			
		BURRAWANG DORPER 112023			
Natural conception; <b>Twin</b> birth					
Performance	Age	Wt (kg)	ADG (kg/day)	EMD (mm)	Fat (mm)
EP	196 days	45	0.14	26	3
Weaning	90 days	30.5	N/A	N/A	N/A
This is a more compact style T4 stud ram with great body width and depth; he's very solid with a lot of meat and plenty of beneficial body fat. He and his twin (by different sires) are both T4 stud rams and available in the sale.					



LOT 109		DORPER 210078		COMMERCIAL T3	
12 mths	Wt 79kg	EMD 35mm	Rib Fat 4.5mm	MS 3	
Sire		ASTRIX BURRAWANG DORPER 180347			
Sire		<b>ORBAK BURRAWANG DORPER 191224</b>			
		BURRAWANG DORPER 171166			
Dam		STIRRUP BURRAWANG DORPER 181693			
Dam		<b>BURRAWANG DORPER 190962</b>			
		BURRAWANG DORPER 180816			
AI conception; Single birth					
Performance	Age	Wt (kg)	ADG (kg/day)	EMD (mm)	Fat (mm)
PW	215 days	51.6	0.17	30	4
Weaning	109 days	33.5	N/A	N/A	N/A
Meat and body fat combine in balance to make this ORBAK son ready to thrive in dry conditions. His PW EMD was in the top 20% of his peer group and his dam is a Super Breeder.					



LOT 110		DORPER 210287		COMMERCIAL T3	
11 mths	Wt 77kg	EMD 33mm	Rib Fat 3.5mm	MS 3	
Sire		SADDLE BURRAWANG DORPER 181717			
Sire		<b>SPUR BURRAWANG DORPER 191226</b>			
		Niemur 160290 (OLD MATE BURRAWANG/Niemur)			
		BLINKI BURRAWANG DORPER 153118			
Dam		<b>BURRAWANG DORPER 190321</b>			
		Niemur 150253			
Natural conception; Single birth					
Performance	Age	Wt (kg)	ADG (kg/day)	EMD (mm)	Fat (mm)
EP	196 days	52.4	0.20	27	4
Weaning	90 days	31.5	N/A	N/A	N/A
One of 23 SPUR sons on offer, this young ram certainly has the energy to proliferate like his sire and he's a fast growing ram who promises to throw that growth rate into his lambs. It all adds up to more meat.					





LOT 111		DORPER 210685		COMMERCIAL T3	
12 mths	Wt 77kg	EMD 29mm	Rib Fat 4mm	MS 3	
<b>Sire</b>		GREATMATE BURRAWANG DORPER 170996			
<b>Sire</b>		<b>BEDROCK BURRAWANG DORPER 191247</b>			
		BURRAWANG DORPER 172215			
<b>Dam</b>		BURRAWANG DORPER 13591			
<b>Dam</b>		<b>BURRAWANG DORPER 153486</b>			
		Dorper Stud Park 123080			
Natural conception; Single birth					
Performance	Age	Wt (kg)	ADG (kg/day)	EMD (mm)	Fat (mm)
PW	215 days	41	0.11	21	2
Weaning	109 days	29.5	N/A	N/A	N/A
An all-purpose commercial ram.					



LOT 112		DORPER 210022		STUD T4	
12 mths	Wt 76kg	EMD 36mm	Rib Fat 4mm	MS 3	
<b>Sire</b>		BLIKSEM Prieska Dorper 120037 (Cronje/Kaya)			
<b>Sire</b>		<b>BLINKI BURRAWANG DORPER 153118</b>			
		BURRAWANG DORPER 122046 (Global/Cronje)			
<b>Dam</b>		<b>BURRAWANG DORPER 180315</b>			
		Niemur Two 150443			
AI conception; Twin birth					
Performance	Age	Wt (kg)	ADG (kg/day)	EMD (mm)	Fat (mm)
PW	215 days	45.8	0.12	26	3
Weaning	109 days	33	N/A	N/A	N/A
A twin ram with good size, length, depth of body, and very good growth rate who carries a lot of meat with his body fat. He cannot be registered due to undetermined maternal dorper grandsire.					



LOT 113		DORPER 210323		STUD T4	
11 mths	Wt 77kg	EMD 36mm	Rib Fat 5.5mm	MS 3	
<b>Sire</b>		GREATMATE BURRAWANG DORPER 170996			
		<b>BEDROCK BURRAWANG DORPER 191247</b>			
		BURRAWANG DORPER 172215			
<b>Dam</b>		DRUID BURRAWANG DORPER 160329			
		<b>BURRAWANG DORPER 190738</b>			
		DORPER DAM			
Natural conception; Single birth					
Performance	Age	Wt (kg)	ADG (kg/day)	EMD (mm)	Fat (mm)
EP	196 days	52.6	0.15	30	3
Weaning	90 days	36.5	N/A	N/A	N/A
A more compact style ram who is very deep and wide from back to front without being too wide in the front. Exactly like his sire in the body, he has long muscles and is very wide over the top of his rump and loins. His growth and carcass stats are impressive with his EP weight and EMD in the top 10% of his peer group and wean weight in the top 20%. His dam is a Super Breeder.					



LOT 114		WD 210999		COMMERCIAL T3	
12 mths	Wt 79kg	EMD 35mm	Rib Fat 3mm	MS 3	
<b>Sire</b>		TARZAN BURRAWANG WD 170179			
		<b>JUNGLE KING BURRAWANG WD 191440</b>			
		BURRAWANG WD 140077			
		THOMAS BURRAWANG WD 171258			
<b>Dam</b>		<b>BURRAWANG WD 190474</b>			
		BURRAWANG WD 171351			
Natural conception; Single birth					
Performance	Age	Wt (kg)	ADG (kg/day)	EMD (mm)	Fat (mm)
PW	215 days	49.8	0.16	31	3.5
Weaning	110 days	33.5	N/A	N/A	N/A
This ram has a good shedding pattern that leaves just enough cover for protection. His PW EMD was in the top 10% of his peer group and his dam is a Super Breeder.					



LOT 115		WD 211171		COMMERCIAL T3	
11 mths	Wt 78kg	EMD 37mm	Rib Fat 4.5mm	MS 3	
<b>Sire</b>		PIET BURRAWANG WD 151420			
		<b>PHILL BURRAWANG WD 180448</b>			
		BURRAWANG WD 151110			
		TARZAN BURRAWANG WD 170179			
<b>Dam</b>		<b>BURRAWANG WD 180725</b>			
		BURRAWANG WD 120190			
AI conception; Embryo Transfer					
Performance	Age	Wt (kg)	ADG (kg/day)	EMD (mm)	Fat (mm)
EP	196 days	46.6	0.13	30	4
Weaning	93 days	33	N/A	N/A	N/A
He's got some meat on him! At just 10 months old, his EMD was 37mm and his EP EMD was in the top 10% of his peer group. He's also blessed with plenty of beneficial body fat to ensure his and, his offspring's sustainability in dry country. There's one other ram on offer with an identical pedigree sired by PHILL on a TARZAN daughter.					



LOT 116		WD 211175		STUD T5	
11 mths	Wt 77kg	EMD 35mm	Rib Fat 4.5mm	MS 3	
<b>Sire</b>		KEG BURRAWANG WD 151216			
		<b>IRON JACK BURRAWANG WD 180435</b>			
		BURRAWANG WD 160987			
		BOSTIK BURRAWANG WD 151023			
<b>Dam</b>		<b>BURRAWANG WD 170741</b>			
		BURRAWANG WD 140482			
AI conception; Embryo Transfer					
Performance	Age	Wt (kg)	ADG (kg/day)	EMD (mm)	Fat (mm)
EP	196 days	44.2	0.12	28	4
Weaning	93 days	32	N/A	N/A	N/A
The combination of IRON JACK and BOSTIK worked a charm in this T5 stud ram's breeding. Results are a high quality animal with body depth who carries an exceptional amount of meat and healthy body fat who has an easy walking style. His EP EMD was in the top 20% of his peer group..					



LOT 117		WD 210938		STUD T4	
12 mths	Wt 78kg	EMD 36mm	Rib Fat 4mm	MS 3	
<p style="text-align: center;">GIGOLO BURRAWANG WD 180475</p> <p><b>Sire</b>      <b>CASANOVA BURRAWANG WD 191396</b>            BURRAWANG WD 180953            KEG BURRAWANG WD 151216</p> <p><b>Dam</b>      <b>BURRAWANG WD 171354</b>            BURRAWANG WD 140134</p> <p style="text-align: right;">Natural conception; Single birth</p>					
Performance	Age	Wt (kg)	ADG (kg/day)	EMD (mm)	Fat (mm)
PW	215 days	49.6	0.16	29	3
Weaning	76 days	28	N/A	N/A	N/A
Carefully crafted breeding selections have given us a great range of stud rams out of CASANOVA, including this, and two others, on offer in the sale. This ram has a very good topline, depth of body and long muscles.					



LOT 118		WD 210958		STUD T4	
11 mths	Wt 77kg	EMD 33mm	Rib Fat 3.5mm	MS 3	
<p style="text-align: center;">LOCO BURRAWANG WD 171406</p> <p><b>Sire</b>      <b>HOMEBREW BURRAWANG WD 190459</b>            BURRAWANG WD 170032            EMINEM BURRAWANG WD 160452</p> <p><b>Dam</b>      <b>BURRAWANG WD 171543</b>            BURRAWANG WD 111425</p> <p style="text-align: right;">Natural conception; Single birth</p>					
Performance	Age	Wt (kg)	ADG (kg/day)	EMD (mm)	Fat (mm)
EP	196 days	40.6	0.12	25	2
Weaning	91 days	27.5	N/A	N/A	N/A
A long, T4 stud ram with a good head and topline and very good inner and outer twists.					



LOT 119		WD 211166		COMMERCIAL T3	
11 mths	Wt 79kg	EMD 31mm	Rib Fat 3mm	MS 3	
<b>Sire</b>		BURRAWANG WD 120078 <b>PIET BURRAWANG WD 151420</b> BURRAWANG WD 120020 BURRAWANG WD 101020			
<b>Dam</b>		<b>BURRAWANG WD 170251</b> BURRAWANG WD 130137			
AI conception; Embryo Transfer					
Performance	Age	Wt (kg)	ADG (kg/day)	EMD (mm)	Fat (mm)
EP	196 days	51.4	0.12	26	2.5
Weaning	93 days	39.5	N/A	N/A	N/A
One of two rams on offer with identical pedigrees, this young ram's EP and wean weights were in the top 10% of his peer group. He comes from a line of outstanding breeders.					



LOT 120		DORPER 210440		STUD T4	
12 mths	Wt 77kg	EMD 35mm	Rib Fat 4.5mm	MS 3	
<b>Sire</b>		BLINKI BURRAWANG DORPER 153118 <b>WINK BURRAWANG DORPER 182004</b> BURRAWANG DORPER 149137 DRUID BURRAWANG DORPER 160329			
<b>Dam</b>		<b>BURRAWANG DORPER 180243</b> BURRAWANG DORPER 153478			
Natural conception; Twin birth					
Performance	Age	Wt (kg)	ADG (kg/day)	EMD (mm)	Fat (mm)
PW	215 days	48.8	0.16	30	3
Weaning	109 days	31.5	N/A	N/A	N/A
A big, long T4 stud ram with a lot of muscle in all the right place. He's a twin whose PW EMD was in the top 20% of his peer group. This is a ram who will walk the distance, no matter how big the paddock, to do his job.					



LOT 121		DORPER 210562		STUD T4	
11 mths	Wt 76kg	EMD 31mm	Rib Fat 3.5mm	MS 3	
<p>SADDLE BURRAWANG DORPER 181717</p> <p><b>Sire</b>      <b>SPUR BURRAWANG DORPER 191226</b>  Niemur 160290 (OLD MATE BURRAWANG/Niemur)  Dell 110424</p> <p><b>Dam</b>      <b>Niemur 140175</b>  Niemur 110395</p> <p style="text-align: right;">Natural conception; Single birth</p>					
Performance	Age	Wt (kg)	ADG (kg/day)	EMD (mm)	Fat (mm)
EP	196 days	42.4	0.15	27	2.5
Weaning	90 days	26.5	N/A	N/A	N/A
<p>Like all the SPUR sons, this T4 stud ram is a big boy with a very good topline who has a long head and body and carries a lot of meat over his entire length. His dam is a Super Breeder.</p>					



LOT 122		DORPER 210601		STUD T4	
12 mths	Wt 76kg	EMD 35mm	Rib Fat 3mm	MS 3	
<p>ASTRIX BURRAWANG DORPER 180347</p> <p><b>Sire</b>      <b>ORBAK BURRAWANG DORPER 191224</b>  BURRAWANG DORPER 171166  OLD MATE BURRAWANG DORPER 102086</p> <p><b>Dam</b>      <b>Niemur 160335</b>  Newstead 90111</p> <p style="text-align: right;">Natural conception; <b>Twin</b> birth</p>					
Performance	Age	Wt (kg)	ADG (kg/day)	EMD (mm)	Fat (mm)
PW	215 days	45.4	0.11	23	2.5
Weaning	109 days	33.5	N/A	N/A	N/A
<p>A long, twin, T4 stud ram with a lot of muscle, particularly over his topline. His dam is a Super Breeder.</p>					



LOT 123		DORPER 210083		COMMERCIAL T3	
12 mths	Wt 77kg	EMD 31mm	Rib Fat 3.5mm	MS 3	
<p style="text-align: center;">GREATMATE BURRAWANG DORPER 170996</p> <p><b>Sire</b>      <b>BEDROCK BURRAWANG DORPER 191247</b></p> <p style="text-align: center;">BURRAWANG DORPER 172215</p> <p style="text-align: center;">YOUNG MATE BURRAWANG DORPER 153359</p> <p><b>Dam</b>      <b>BURRAWANG DORPER 180420</b></p> <p style="text-align: center;">BURRAWANG DORPER 161343</p> <p style="text-align: right;">AI conception; Single birth</p>					
Performance	Age	Wt (kg)	ADG (kg/day)	EMD (mm)	Fat (mm)
PW	215 days	48	0.14	25	3
Weaning	109 days	33	N/A	N/A	N/A
<p>One of 2021 Australian Champion Senior Dorper Ram BEDROCK's 8 sons on offer, this ram's maternal granddam has two of her ewe offspring with sons in this sale.</p>					



LOT 124		DORPER 210266		COMMERCIAL T3	
12 mths	Wt 76kg	EMD 32mm	Rib Fat 3.5mm	MS 3	
<p style="text-align: center;">GREATMATE BURRAWANG DORPER 170996</p> <p><b>Sire</b>      <b>AMIGO BURRAWANG DORPER 191245</b></p> <p style="text-align: center;">Niemur 160435</p> <p style="text-align: center;">MICHAEL JACKSON BURRAWANG DORPER 153130</p> <p><b>Dam</b>      <b>BURRAWANG DORPER 160188</b></p> <p style="text-align: center;">Benelong 08-155</p> <p style="text-align: right;">Natural conception; <b>Twin</b> birth</p>					
Performance	Age	Wt (kg)	ADG (kg/day)	EMD (mm)	Fat (mm)
PW	215 days	41	0.09	23	3
Weaning	109 days	31	N/A	N/A	N/A
<p>Another of 14 AMIGO sons on offer, this one's dam is a Super Breeder.</p>					



LOT 125		DORPER 210344		COMMERCIAL T3	
12 mths	Wt 77kg	EMD 35mm	Rib Fat 3.5mm	MS 3	
<b>Sire</b>		SADDLE BURRAWANG DORPER 181717			
		<b>SPUR BURRAWANG DORPER 191226</b>			
		Niemur 160290 (OLD MATE BURRAWANG/Niemur)			
<b>Dam</b>		DRUID BURRAWANG DORPER 160329			
		<b>BURRAWANG DORPER 181726</b>			
		BURRAWANG DORPER 160276			
Natural conception; Twin birth					
Performance	Age	Wt (kg)	ADG (kg/day)	EMD (mm)	Fat (mm)
PW	223 days	49.2	0.13	29	3.5
Weaning	117 days	35	N/A	N/A	N/A
This twin's maternal granddam has two of her ewe offspring with sons on offer in this sale and his sire SPUR has 22 others on offer which demonstrates the consistency of breeding quality of these bloodlines.					



LOT 126		DORPER 210620		COMMERCIAL T3	
12 mths	Wt 77kg	EMD 33mm	Rib Fat 5mm	MS 3	
<b>Sire</b>		GREATMATE BURRAWANG DORPER 170996			
		<b>AMIGO BURRAWANG DORPER 191245</b>			
		Niemur 160435			
		OLD MATE BURRAWANG DORPER 102086			
<b>Dam</b>		<b>BURRAWANG DORPER 160603</b>			
		BURRAWANG DORPER 141082			
Natural conception; Single birth					
Performance	Age	Wt (kg)	ADG (kg/day)	EMD (mm)	Fat (mm)
PW	223 days	52	0.17	28	4
Weaning	83 days	28	N/A	N/A	N/A
A good example of AMIGO's breeding, this young ram is 1 of 14 sons on offer.					





LOT 127		DORPER 210636		COMMERCIAL T3	
12 mths	Wt 76kg	EMD 35mm	Rib Fat 3.5mm	MS 3	
Sire		BRUMBY BURRAWANG DORPER 153308 THOROUGHbred BURRAWANG DORPER 181700 BURRAWANG DORPER 160181 GREATMATE BURRAWANG DORPER 170996			
Dam		BURRAWANG DORPER 190652 Kaya 120010			
Natural conception; Twin birth					
Performance	Age	Wt (kg)	ADG (kg/day)	EMD (mm)	Fat (mm)
EP	215 days	45.6	0.12	26	3.5
Weaning	109 days	32.5	N/A	N/A	N/A
One of 10 THOROUGHbred sons on offer, this young twin's dam is a Super Breeder and his granddam has another of her daughters, also a Super Breeder, with a son in this sale. It all adds up to consistent breeding quality in his bloodline.					



LOT 128		DORPER 210731		COMMERCIAL T3	
11 mths	Wt 76kg	EMD 30mm	Rib Fat 3mm	MS 3	
Sire		BLINKI BURRAWANG DORPER 153118 WINK BURRAWANG DORPER 182004 BURRAWANG DORPER 149137 CAPTAIN BURRAWANG DORPER 161181			
Dam		BURRAWANG DORPER 181423 Niemur Two 160015			
Natural conception; Single birth					
Performance	Age	Wt (kg)	ADG (kg/day)	EMD (mm)	Fat (mm)
EP	196 days	43.6	0.15	21	2
Weaning	90 days	28	N/A	N/A	N/A
He's plenty long and wet and carries enough meat. A good dry country commercial ram.					



LOT 129		WD 210748		STUD T5	
12 mths	Wt 77kg	EMD 36mm	Rib Fat 3.5mm	MS 3	
<b>Sire</b>		TARZAN BURRAWANG WD 170179			
		<b>TRUMP BURRAWANG WD 191472</b>			
		BURRAWANG WD 171583			
<b>Dam</b>		FATTY BURRAWANG WD 171467			
		<b>BURRAWANG WD 190867</b>			
		BURRAWANG WD 170038			
Natural conception; Single birth					
Performance	Age	Wt (kg)	ADG (kg/day)	EMD (mm)	Fat (mm)
PW	223 days	49.2	0.15	25	3.5
Weaning	84 days	29	N/A	N/A	N/A
A very good combination of sire TRUMP and a Super Breeder dam out of FATTY, gives this T5 stud ram a great mix of muscling and beneficial body fat. He has length, bone structure, lots of meat and exceptionally nice skin.					



LOT 130		WD 210178		STUD T4	
12 mths	Wt 76kg	EMD 37mm	Rib Fat 4mm	MS 3	
<b>Sire</b>		LOCO BURRAWANG WD 171406			
		<b>CARLTON BURRAWANG WD 190245</b>			
		BURRAWANG WD 170796			
		TARZAN BURRAWANG WD 170179			
<b>Dam</b>		<b>BURRAWANG WD 191105</b>			
		BURRAWANG WD 151161			
AI conception; Single birth					
Performance	Age	Wt (kg)	ADG (kg/day)	EMD (mm)	Fat (mm)
PW	215 days	45	0.10	27	4
Weaning	109 days	34	N/A	N/A	N/A
Typical of CARLTON's offspring, this T4 stud ram has a really good head followed by great width right through his body with an excellent topline, good sprung of rib, big outer twist, great overall carcass, lots of meat and plenty of beneficial body fat. His current EMD of 37mm is remarkable for a young ram and his dam is a Super Breeder.					



LOT 131		WD 210199		STUD T4	
12 mths	Wt 77kg	EMD 36mm	Rib Fat 3.5mm	MS 3	
<b>Sire</b>		LOCO BURRAWANG WD 171406 <b>CARLTON BURRAWANG WD 190245</b> BURRAWANG WD 170796 PHILL BURRAWANG WD 180448			
<b>Dam</b>		<b>BURRAWANG WD 191457</b> BURRAWANG WD 180968			
AI conception; Single birth					
Performance	Age	Wt (kg)	ADG (kg/day)	EMD (mm)	Fat (mm)
PW	215 days	52.4	0.15	32	3
Weaning	109 days	37	N/A	N/A	N/A
<p>As expected from all of CARLTON's sons, this T4 stud ram has a really good head. Although he's a little shorter than some in his body, he's also very deep and wide with lots of meat and a great carcass. No shortage of meat production capacity here as evidenced by his PW EMD in the top 10% of his peer group and wean weight in the top 20%. This ram's dam is a Super Breeder.</p>					



LOT 132		WD 210937		STUD T4	
12 mths	Wt 77kg	EMD 35mm	Rib Fat 6.5mm	MS 3	
<b>Sire</b>		LOCO BURRAWANG WD 171406 <b>PALE ALE BURRAWANG WD 190447</b> BURRAWANG WD 160845 EMINEM BURRAWANG WD 160452			
<b>Dam</b>		<b>BURRAWANG WD 171422</b> BURRAWANG WD 120228			
Natural conception; <b>Twin</b> birth					
Performance	Age	Wt (kg)	ADG (kg/day)	EMD (mm)	Fat (mm)
PW	215 days	53.8	0.17	31	3.5
Weaning	76 days	29.5	N/A	N/A	N/A
<p>This ram has incredible carcass quality with a strongly masculine shape. With a remarkable PW EMD in the top 10% of his peer group, he's thick, deep and strong right through his body with a good covering of beneficial body fat. He's a twin whose maternal granddam has three ewe offspring with sons in this sale, including this ram's dam.</p>					



<b>LOT 133</b>		<b>WD 211003</b>		<b>STUD T4</b>	
<b>12 mths</b>	<b>Wt 77kg</b>	<b>EMD 37mm</b>	<b>Rib Fat 5.5mm</b>	<b>MS 3</b>	
<p style="text-align: center;">KEG BURRAWANG WD 151216</p> <p><b>Sire</b>      <b>IRON JACK BURRAWANG WD 180435</b>            BURRAWANG WD 160987            TARZAN BURRAWANG WD 170179</p> <p><b>Dam</b>      <b>BURRAWANG WD 180119</b>            BURRAWANG WD 140367</p> <p style="text-align: right;">Natural conception; Single birth</p>					
<b>Performance</b>	<b>Age</b>	<b>Wt (kg)</b>	<b>ADG (kg/day)</b>	<b>EMD (mm)</b>	<b>Fat (mm)</b>
PW	215 days	49.4	0.17	29	3
Weaning	110 days	31.5	N/A	N/A	N/A
<p>An impressive 37mm EMD at 11 months old, is one of many attractions to this T4 stud ram out of IRON JACK. Other great factors are his body fat, the length of his rump and the width of the brisket under his shoulders.</p>					



<b>LOT 134</b>		<b>WD 211493</b>		<b>STUD T4</b>	
<b>11.5 mths</b>	<b>Wt 77kg</b>	<b>EMD 34mm</b>	<b>Rib Fat 3.5mm</b>	<b>MS 3</b>	
<p style="text-align: center;">TARZAN BURRAWANG WD 170179</p> <p><b>Sire</b>      <b>JUNGLE KING BURRAWANG WD 191440</b>            BURRAWANG WD 140077</p> <p><b>Dam</b>      <b>BURRAWANG WD DAM</b></p> <p style="text-align: right;">Natural conception; Single birth</p>					
<b>Performance</b>	<b>Age</b>	<b>Wt (kg)</b>	<b>ADG (kg/day)</b>	<b>EMD (mm)</b>	<b>Fat (mm)</b>
PW	213 days	46	N/A	26	4
Weaning	N/A	0	N/A	N/A	N/A
<p>An excellent T4 stud ram with good feet, tremendously long rump and very deep flank who, based on the amount of meat over his topline, his sprung of rib and body depth, ensures he will breed heavy lambs, who grow quickly...ideal for meat production. He cannot be registered as his specific BURRAWANG white dorper dam is undetermined.</p>					



LOT 135		DORPER 210241		STUD T5	
11.5 mths	Wt 76kg	EMD 34mm	Rib Fat 3.5mm	MS 3	
<b>Sire</b>		BORIS BURRAWANG DORPER 153524			
<b>Sire</b>		<b>RUSSIAN BURRAWANG DORPER 172416</b>			
		BURRAWANG DORPER 160880			
<b>Dam</b>		DRUID BURRAWANG DORPER 160329			
<b>Dam</b>		<b>BURRAWANG DORPER 190643</b>			
		BURRAWANG DORPER 170456			
Natural conception; Single birth					
Performance	Age	Wt (kg)	ADG (kg/day)	EMD (mm)	Fat (mm)
EP	206 days	50	0.15	30	3.5
Weaning	66 days	29.5	N/A	N/A	N/A
Another of RUSSIAN's 11 sons on offer, this young T5 stud has a long body and walks like a dream. His PW eye muscle depth was in the top 10% of his peer group and PW weight was in the top 20%.					



LOT 136		DORPER 210096		STUD T5	
12 mths	Wt 75kg	EMD N/A	Rib Fat N/A	MS 3	
<b>Sire</b>		6GUN BURRAWANG DORPER 170915			
<b>Sire</b>		<b>PISTOL BURRAWANG DORPER 181150</b>			
		BURRAWANG DORPER 153449			
		RUSSIAN BURRAWANG DORPER 172416			
<b>Dam</b>		<b>BURRAWANG DORPER 190890</b>			
		BURRAWANG DORPER 180351			
AI conception; Single birth					
Performance	Age	Wt (kg)	ADG (kg/day)	EMD (mm)	Fat (mm)
PW	215 days	45.4	0.15	31	3
Weaning	109 days	29.5	N/A	N/A	N/A
A very sound ram who was used in BURRAWANG's stud breeding program from a young age, which accounts for his delayed growth. He recently came out of the joining mob for which he was selected for use based on his loin development, length, soundness and walkability.					



LOT 137		DORPER 210582		STUD T5	
12 mths	Wt 74kg	EMD 31mm	Rib Fat 3.5mm	MS 3	
<p>SADDLE BURRAWANG DORPER 181717</p> <p><b>Sire</b>      <b>SPUR BURRAWANG DORPER 191226</b>  Niemur 160290 (OLD MATE BURRAWANG/Niemur)  BRUMBY BURRAWANG DORPER 153308</p> <p><b>Dam</b>      <b>BURRAWANG DORPER 180010</b>  BURRAWANG DORPER 160604</p> <p style="text-align: right;">Natural conception; <b>Twin</b> birth</p>					
Performance	Age	Wt (kg)	ADG (kg/day)	EMD (mm)	Fat (mm)
PW	223 days	39.2	0.10	23	2.5
Weaning	117 days	29	N/A	N/A	N/A
<p>One of 23 SPUR sons on offer, this twin, T5 stud ram has a great head and impressive body length. He's well balanced, moves very easily and will grow into a big ram.</p>					



LOT 138		DORPER 210690		STUD T5	
12 mths	Wt 75kg	EMD 36mm	Rib Fat 3mm	MS 3	
<p>6GUN BURRAWANG DORPER 170915</p> <p><b>Sire</b>      <b>MARKSMAN BURRAWANG DORPER 191354</b>  Niemur 150064  YOUNG MATE BURRAWANG DORPER 153359</p> <p><b>Dam</b>      <b>BURRAWANG DORPER 180201</b>  BURRAWANG DORPER 153090</p> <p style="text-align: right;">Natural conception; <b>Twin</b> birth</p>					
Performance	Age	Wt (kg)	ADG (kg/day)	EMD (mm)	Fat (mm)
PW	215 days	46.8	0.13	30	3
Weaning	109 days	32.5	N/A	N/A	N/A
<p>Here, it is very clear to see the quality, meat and balance that sire MARKSMAN, breeds into his offspring. This very high quality, top shelf, T5 stud ram has lots of meat, balance, head quality and walkability. Everything you need in a stud sire, this ram has it! MARKSMAN and 5 other of his sons are on offer in this sale.</p>					



LOT 139		DORPER 211047		STUD T5	
12 mths	Wt 74kg	EMD 36mm	Rib Fat 3mm	MS 3	
<p>SADDLE BURRAWANG DORPER 181717</p> <p><b>Sire</b>      <b>SPUR BURRAWANG DORPER 191226</b>  Niemur 160290 (OLD MATE BURRAWANG/Niemur)  Niemur 140158</p> <p><b>Dam</b>      <b>BURRAWANG DORPER 180300</b>  Niemur 130176</p> <p style="text-align: right;">Natural conception; Single birth</p>					
Performance	Age	Wt (kg)	ADG (kg/day)	EMD (mm)	Fat (mm)
PW	215 days	40	0.08	25	2.5
Weaning	110 days	31.5	N/A	N/A	N/A
<p>Typical of his sire SPUR's breeding, this T5 stud ram is long and deep with a good head. He carries a lot of meat and moves like a dream.</p>					



LOT 140		DORPER 210672		STUD T5	
12 mths	Wt 73kg	EMD 34mm	Rib Fat 2.5mm	MS 3	
<p>SADDLE BURRAWANG DORPER 181717</p> <p><b>Sire</b>      <b>SPUR BURRAWANG DORPER 191226</b>  Niemur 160290 (OLD MATE BURRAWANG/Niemur)  OLD MATE BURRAWANG DORPER 102086</p> <p><b>Dam</b>      <b>BURRAWANG DORPER 170940</b>  BURRAWANG DORPER 153025</p> <p style="text-align: right;">Natural conception; <b>Twin</b> birth</p>					
Performance	Age	Wt (kg)	ADG (kg/day)	EMD (mm)	Fat (mm)
PW	223 days	43.8	0.09	27	3
Weaning	117 days	34	N/A	N/A	N/A
<p>He's one of a set of twin stud rams on offer and his dam is a Super Breeder. This T5 stud has a very good head, great outer twist, lots of muscling with a nice deep barrel and very deep flank. He will be a highly productive ram much like his sire SPUR.</p>					



LOT 141		DORPER 210123		STUD T5	
12 mths	Wt 71kg	EMD N/A	Rib Fat N/A	MS 3	
<b>Sire</b>		6GUN BURRAWANG DORPER 170915			
<b>PISTOL BURRAWANG DORPER 181150</b>		BURRAWANG DORPER 153449			
<b>Dam</b>		RODEO BURRAWANG DORPER 172409			
<b>BURRAWANG DORPER 191158</b>		BURRAWANG DORPER 153172			
AI conception; Single birth					
Performance	Age	Wt (kg)	ADG (kg/day)	EMD (mm)	Fat (mm)
PW	215 days	48	0.17	28	3
Weaning	109 days	29.5	N/A	N/A	N/A
A very high quality T5 stud ram who stands absolutely correctly. He has an excellent head, long muscles and well developed loins. His pedigree includes not only PISTOL and 2020 National Grand Champion Dorper Ram RODEO, but a maternal granddam 153172 who is one of BURRAWANG's most prolific and successful breeding ewes.					



LOT 142		WITHDRAWN			

**WITHDRAWN**



LOT 143		DORPER 210352			STUD T5	
12 mths	Wt 68kg	EMD 32mm	Rib Fat 4.5mm	MS 3		
GREATMATE BURRAWANG DORPER 170996						
Sire	AMIGO BURRAWANG DORPER 191245 Niemur 160435					
STALLION BURRAWANG DORPER 171838						
Dam	BURRAWANG DORPER 190229 BURRAWANG DORPER 171749					
Natural conception; Single birth						
Performance	Age	Wt (kg)	ADG (kg/day)	EMD (mm)	Fat (mm)	
PW	215 days	43	0.13	27	4	
Weaning	109 days	29.5	N/A	N/A	N/A	
An easy flowing, T5 stud ram who walks very nicely and has a long body and high quality head. He's a sound animal who comes from a line of remarkable breeders including his Super Breeder dam and his sire AMIGO who has 13 other sons on offer.						



LOT 144		WD 210157			STUD T4	
12 mths	Wt 75kg	EMD 38mm	Rib Fat 5.5mm	MS 3		
BARREL BURRAWANG WD 140373						
Sire	KEG BURRAWANG WD 151216 BURRAWANG WD 111394					
CRUNCHY BURRAWANG WD 151033						
Dam	BURRAWANG WD 170749 BURRAWANG WD 151110					
AI conception; Single birth						
Performance	Age	Wt (kg)	ADG (kg/day)	EMD (mm)	Fat (mm)	
PW	215 days	46.2	0.11	29	3	
Weaning	109 days	35	N/A	N/A	N/A	
There are plenty of reasons why this ram's sire <b>KEG is Australia's #1 sire for all shedding breeds (as ranked by Lambplan in Jan 2022 with a MCP index of 157.47)</b> . This young T4 stud ram illustrates many of those reasons. He has an outstanding balance of muscling and beneficial body fat which ensures his lambs will be early maturing and heavy. Plus, he's long, wide and deep, walks like a dream with an extremely strong topline and an ideally shaped and amazingly, deep eye muscle you can actually see (38mm at 11 months of age). His powerhouse pedigree includes the dam of current BURRAWANG WD sire, KING KONG 200083.						

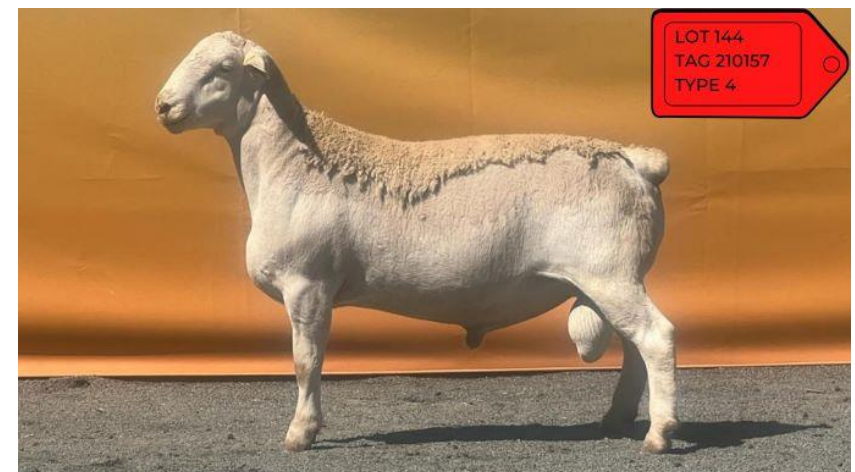

LOT 145		WD 210214		STUD T4	
12 mths	Wt 75kg	EMD 37mm	Rib Fat 4mm	MS 3	
Sire		LOCO BURRAWANG WD 171406 <b>HOMEBREW BURRAWANG WD 190459</b> BURRAWANG WD 170032 MONKEY BURRAWANG WD 180574			
Dam		<b>BURRAWANG WD 191097</b> BURRAWANG WD 171379			
AI conception; Single birth					
Performance	Age	Wt (kg)	ADG (kg/day)	EMD (mm)	Fat (mm)
PW	215 days	47.6	0.12	27	3
Weaning	109 days	35	N/A	N/A	N/A
A very impressive T4 stud ram whose quality starts at his head and runs right through his whole body. His excellent carcass qualities ensure his offspring will do very well, have good muscling, weigh heavy and finish quickly. He's very well balanced, walks like a dream and is wide across the back with very good loin development. His dam is a Super Breeder.					

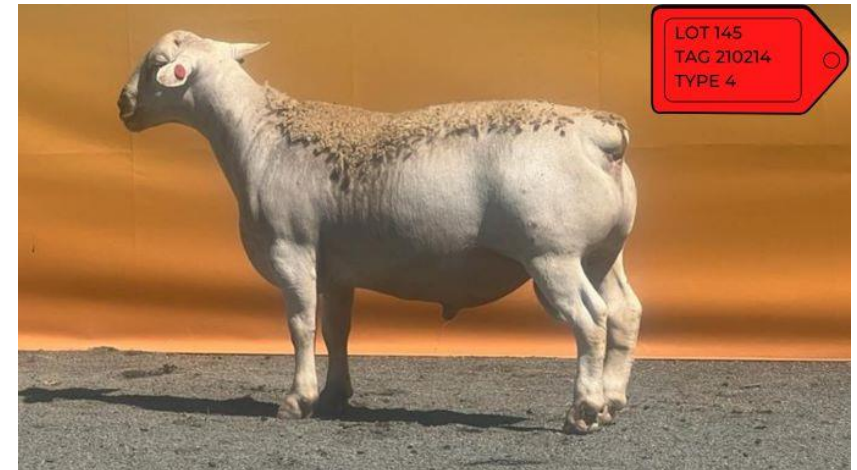

LOT 146		WD 210171		COMMERCIAL T3	
12 mths	Wt 76kg	EMD 41mm	Rib Fat 5.5mm	MS 3	
Sire		BURRAWANG WD 111129 <b>BOSTIK BURRAWANG WD 151023</b> BURRAWANG WD 120190 TARZAN BURRAWANG WD 170179			
Dam		<b>BURRAWANG WD 191015</b> BURRAWANG WD 161263			
AI conception; Single birth					
Performance	Age	Wt (kg)	ADG (kg/day)	EMD (mm)	Fat (mm)
PW	215 days	49.2	0.10	29	4.5
Weaning	109 days	<b>39</b>	N/A	N/A	N/A
What a meat-making machine this ram is! With an EMD of 41mm at just 11 months of age and a Super Breeder dam, this ram promises plenty of lambs with plenty of meat.					



<b>LOT 147</b>		<b>WD 210758</b>		<b>STUD T4</b>	
12 mths	Wt 75kg	EMD 32mm	Rib Fat 4.5mm	MS 3	
<b>Sire</b>		LOCO BURRAWANG WD 171406 <b>CARLTON BURRAWANG WD 190245</b> BURRAWANG WD 170796 KEG BURRAWANG WD 151216			
<b>Dam</b>		<b>BURRAWANG WD 180724</b> BURRAWANG WD 151147 Natural conception; <b>Twin</b> birth			
Performance	Age	Wt (kg)	ADG (kg/day)	EMD (mm)	Fat (mm)
PW	215 days	45.2	0.13	28	3.5
Weaning	110 days	31.5	N/A	N/A	N/A
Like all the CARLTON's, the overall quality starts in the head and follows all the way through to the rest of the body. Most impressive about this T4 stud ram is the depth of his flank, length of his rump and his well developed loins. To top it off, he walks very easily. He's a very good ram and one of a set of stud rams on offer in this sale.					



<b>LOT 148</b>		<b>WD 210807</b>		<b>STUD T4</b>	
12 mths	Wt 76kg	EMD 37mm	Rib Fat 3mm	MS 3	
<b>Sire</b>		TARZAN BURRAWANG WD 170179 <b>TRUMP BURRAWANG WD 191472</b> BURRAWANG WD 171583 TARZAN BURRAWANG WD 170179			
<b>Dam</b>		<b>BURRAWANG WD 190538</b> BURRAWANG WD 170579 Natural conception; <b>Single</b> birth			
Performance	Age	Wt (kg)	ADG (kg/day)	EMD (mm)	Fat (mm)
PW	223 days	49.6	0.13	28	3
Weaning	84 days	31	N/A	N/A	N/A
This is a long, T4 stud ram with a very good topline and tremendous hindquarter. His outer twist and loins are particularly meaty; a very high quality ram with very good carcass qualities.					



LOT 149		WD 210825		STUD T5	
12 mths	Wt 72kg	EMD 35mm	Rib Fat 3.5mm	MS 3	
<b>Sire</b>		LOCO BURRAWANG WD 171406			
		<b>CARLTON BURRAWANG WD 190245</b>			
		BURRAWANG WD 170796			
<b>Dam</b>		BARREL BURRAWANG WD 140373			
		<b>BURRAWANG WD 160485</b>			
		BURRAWANG DORPER 140508			
Natural conception; <b>Twin</b> birth					
Performance	Age	Wt (kg)	ADG (kg/day)	EMD (mm)	Fat (mm)
PW	223 days	47.8	0.16	28	4.5
Weaning	118 days	31.5	N/A	N/A	N/A
A twin, T5 stud ram who inherited his strong head from his sire CARLTON. He has a tremendous topline, outstanding body length and carries a lot of meat.					



## SPONSOR OFFER

Francois Marais, OVATEC

**FREE** collection of *100 straws* of semen from the highest priced sale ram.

**MAKING  
LIFE  
BETTER  
FOR THEM,  
MAKES  
LIFE  
BETTER.**



**CLIK**  
SPRAY ON

**CLIK**  
EXPOSURE

**CLIKZIN**  
SPRAY ON

**FASINEX**  
240

**Extinosad.**  
Eliminator

**Extinosad.**  
Pour-On for Sheep

**Extinosad.**  
Aerosol for Wounds

**PIRANHA.**

**VIPER.**

**ZOLVIX**  
MONEPANTEL

**ZOLVIX** PLUS

Elanco's comprehensive portfolio of animal health products includes some of Australia's most trusted solutions for the control of lice, blowfly, worms and liver fluke. Together with Elanco's expert customer service and technical support, these products help make sheep and wool production efficient, profitable and sustainable.



elanco.com.au  
1800 226 324

CLIK™, CLIKZIN™, Extinosad™, Fasinx™, Zolvix™, Elanco and the diagonal bar logo are trademarks of Elanco or affiliates. ©Registered trademarks. ©2021 Elanco or its affiliates. PM-AU-21-0335; EAH21176.



TAKE THE

**ZOLVIX™ PLUS**  
CHALLENGE

AND FIND OUT!

BUY 10 L ZOLVIX PLUS THIS  
AUTUMN AND GET A FREE  
RB SELLARS WORKSHIRT  
AND A NJ PHILLIPS  
DRENCH GUN  
WORTH \$140.\*

FREE \$230  
DRENCHCHECK\*  
Visit ZolvixPlusRewards.com.au



**THE FIRST CHOICE PRE-LAMBING,  
WEANING AND SUMMER DRENCH**

- Unique mode of action<sup>1</sup>
- >99.9% efficacy<sup>1</sup>
- Broad spectrum<sup>1,2</sup>
- Controls single, double and triple resistant strains<sup>2,3</sup>
- 21 day ESI<sup>2</sup>



elanco.com.au  
1800 226 324

Always read and follow the label directions.  
\*Offer available only from participating stores and while stocks last. Visit ZolvixPlusRewards.com.au for terms and conditions. References: 1. Hooley, B.C. et al. (2010). A pooled analysis of the efficacy of monepanrel, an armo-acetorhelin derivative against gastrointestinal nematodes of sheep. Parasitol Res 106:520-522. 2. Baker, K.E. et al. (2012). Efficacy of monepanrel and anthelmintic combinations against multiple-resistant Haemonchus contortus in sheep, including characterization of the nematode isolates. Vet Paras 185(3-4):513-517. Zolvix Plus contains 25 g/L monepanrel and 2 g/L abamectin. For full product details, contact Elanco Customer Service on 1800 226 324 between 9 am and 5 pm EST Monday to Friday. Zolvix™, Elanco and the diagonal bar logo are trademarks of Elanco or its affiliates. ©2021 Elanco or its affiliates. EAH21176; PM-AU-21-0335.

**LOTS 150-219**  
**DORPERS & WHITE DORPERS**  
**Stud T4 & Commercial T3**  
**11-12 months**

LOT 150		DORPER 210124		COMMERCIAL T3	
12 mths	Wt 76kg	EMD 32mm	Rib Fat 3.5mm	MS 3	
BRUMBY BURRAWANG DORPER 153308					
<b>Sire</b>	<b>RODEO BURRAWANG DORPER 172409</b>				
	BURRAWANG DORPER 161289				
	CAPTAIN BURRAWANG DORPER 161181				
<b>Dam</b>	<b>BURRAWANG DORPER 180216</b>				
	BURRAWANG DORPER 153111				
AI conception; <b>Twin</b> birth					
Performance	Age	Wt (kg)	ADG (kg/day)	EMD (mm)	Fat (mm)
PW	215 days	40.2	0.12	23	3
Weaning	109 days	27	N/A	N/A	N/A
A twin who is one of six sons on offer sired by <b>2020 National Grand Champion Dorper Ram RODEO</b> .					



LOT 151		DORPER 210262		COMMERCIAL T3	
11.5 mths	Wt 75kg	EMD 35mm	Rib Fat 3.5mm	MS 3	
SADDLE BURRAWANG DORPER 181717					
<b>Sire</b>	<b>SPUR BURRAWANG DORPER 191226</b>				
	Niemur 160290 (OLD MATE BURRAWANG/Niemur)				
	BRUMBY BURRAWANG DORPER 153308				
<b>Dam</b>	<b>BURRAWANG DORPER 190173</b>				
	BURRAWANG DORPER 170854				
Natural conception; <b>Single</b> birth					
Performance	Age	Wt (kg)	ADG (kg/day)	EMD (mm)	Fat (mm)
EP	206 days	45	0.10	26	3.5
Weaning	100 days	34.5	N/A	N/A	N/A
Another example of SPUR's value as a stud sire, this young ram has a nice balance of meat and beneficial body fat. His dam is a Super Breeder.					



LOT 152		DORPER 210371		STUD T4	
11 mths	Wt 79kg	EMD 33mm	Rib Fat 3mm	MS 2	
<p>GREATMATE BURRAWANG DORPER 170996</p> <p><b>Sire</b>      <b>BEDROCK BURRAWANG DORPER 191247</b></p> <p>BURRAWANG DORPER 172215</p> <p>DIGGER BURRAWANG DORPER 153309</p> <p><b>Dam</b>      <b>BURRAWANG DORPER 181480</b></p> <p>Niemur Two 160242</p> <p style="text-align: right;">Natural conception; Single birth</p>					
Performance	Age	Wt (kg)	ADG (kg/day)	EMD (mm)	Fat (mm)
EP	196 days	48.2	0.15	24	2
Weaning	90 days	32	N/A	N/A	N/A
<p>A T4 stud ram, sired by BEDROCK, who has a good head and long ears, is nice and thick right through his body, especially around his ribs, and has a good outer twist.</p>					



LOT 153		DORPER 210316		STUD T4	
12 mths	Wt 75kg	EMD 31mm	Rib Fat 4mm	MS 3	
<p>SADDLE BURRAWANG DORPER 181717</p> <p><b>Sire</b>      <b>SPUR BURRAWANG DORPER 191226</b></p> <p>Niemur 160290 (OLD MATE BURRAWANG/Niemur)</p> <p>STALLION BURRAWANG DORPER 171838</p> <p><b>Dam</b>      <b>BURRAWANG DORPER 190136</b></p> <p>BURRAWANG DORPER 172267</p> <p style="text-align: right;">Natural conception; Single birth</p>					
Performance	Age	Wt (kg)	ADG (kg/day)	EMD (mm)	Fat (mm)
PW	215 days	45.4	0.11	25	3
Weaning	109 days	34	N/A	N/A	N/A
<p>This T4 stud son of a Super Breeder dam, has a good sprung of rib and muscle right through his body. He's one of 23 SPUR sons on offer.</p>					



LOT 154		DORPER 210576		STUD T4	
12 mths	Wt 75kg	EMD 35mm	Rib Fat 6.5mm	MS 3	
Sire		BORIS BURRAWANG DORPER 153524			
Sire		<b>RUSSIAN BURRAWANG DORPER 172416</b>			
		BURRAWANG DORPER 160880			
Dam		CAPTAIN BURRAWANG DORPER 161181			
Dam		<b>BURRAWANG DORPER 180927</b>			
		BURRAWANG DORPER 153423			
Natural conception; Single birth					
Performance	Age	Wt (kg)	ADG (kg/day)	EMD (mm)	Fat (mm)
PW	223 days	47.6	0.13	28	3
Weaning	83 days	30	N/A	N/A	N/A
A very easy moving ram with tremendous outer twist, good loin development, deep body and good structural integrity, this ram has a lot of potential. He's one of 11 RUSSIAN sons on offer and his dam is a Super Breeder.					



LOT 155		DORPER 210623		STUD T4	
12 mths	Wt 76kg	EMD 32mm	Rib Fat 5mm	MS 3	
Sire		6GUN BURRAWANG DORPER 170915			
Sire		<b>MARKSMAN BURRAWANG DORPER 191354</b>			
		Niemur 150064			
		GETAFIX Kaya 130403 (Cronje/Cronje)			
Dam		<b>BURRAWANG DORPER 160373</b>			
		BURRAWANG DORPER 122058 (Global/Cronje)			
Natural conception; Single birth					
Performance	Age	Wt (kg)	ADG (kg/day)	EMD (mm)	Fat (mm)
PW	215 days	48	0.14	32	3
Weaning	75 days	28.5	N/A	N/A	N/A
Like the other MARKSMAN sons on offer, this T4 stud ram has a great outer twist, noticeably strong muscling over his rump and a good topline. He carries a lot of meat and is well balanced.					





LOT 156		DORPER 210674		STUD T4	
12 mths	Wt 76kg	EMD 35mm	Rib Fat 4.5mm	MS 3	
<p style="text-align: center;">GREATMATE BURRAWANG DORPER 170996</p> <p><b>Sire</b>      <b>AMIGO BURRAWANG DORPER 191245</b>  Niemur 160435  Niemur 160340</p> <p><b>Dam</b>      <b>BURRAWANG DORPER 180308</b>  Niemur 130240</p> <p style="text-align: right;">Natural conception; <b>Twin</b> birth</p>					
Performance	Age	Wt (kg)	ADG (kg/day)	EMD (mm)	Fat (mm)
PW	215 days	45.6	0.18	24	3.5
Weaning	109 days	27	N/A	N/A	N/A
<p>A very strong, long ram with excellent cover, good skin, nice strong head and that highly sought, balanced combination of meat and beneficial body fat. He's a twin out of AMIGO and a Super Breeder dam.</p>					



LOT 157		DORPER 210676		STUD T4	
12 mths	Wt 75kg	EMD 34mm	Rib Fat 5mm	MS 3	
<p style="text-align: center;">SADDLE BURRAWANG DORPER 181717</p> <p><b>Sire</b>      <b>SPUR BURRAWANG DORPER 191226</b>  Niemur 160290 (OLD MATE BURRAWANG/Niemur)  Niemur 140069</p> <p><b>Dam</b>      <b>Niemur 160248</b>  Niemur 150020</p> <p style="text-align: right;">Natural conception; <b>Single</b> birth</p>					
Performance	Age	Wt (kg)	ADG (kg/day)	EMD (mm)	Fat (mm)
PW	215 days	48.6	N/A	28	3
Weaning	N/A	N/A	N/A	N/A	N/A
<p>With that head quality, this T4 stud ram cannot be anything but a good ram. That long head flows right into his long body. He is a very smooth walking animal with good growth rates who will do tremendously well and become a very big 'boy' when he grows up. One of 23 SPUR sons on offer, this ram's dam is a Super Breeder.</p>					



LOT 158		WRANGLER DORPER 211154			STUD T4	
11 mths	Wt 76kg	EMD 34mm	Rib Fat 3.5mm	MS 3		
<p style="text-align: center;">BRUMBY BURRAWANG DORPER 153308</p> <p><b>Sire</b>      <b>RODEO BURRAWANG DORPER 172409</b>            BURRAWANG DORPER 161289            BLINKI BURRAWANG DORPER 153118</p> <p><b>Dam</b>      <b>BURRAWANG DORPER 161576</b>            BURRAWANG DORPER 150541</p> <p style="text-align: right;">AI conception; Embryo Transfer</p>						
Performance	Age	Wt (kg)	ADG (kg/day)	EMD (mm)	Fat (mm)	
EP	196 days	50.4	0.14	26	2.5	
Weaning	93 days	36	N/A	N/A	N/A	
<p>A more compact ram than some, this T4 stud ram carries a lot of muscle, with a big outer twist and long rump. His impressive growth rates include EP weight in the top 10% and wean weight in the top 20% of his peer group. He and his T4 stud twin brother are amongst the six sons of 2020 National Grand Champion Dorper Ram RODEO, on offer.</p>						



LOT 159		DORPER 210024			STUD T4	
12 mths	Wt 74kg	EMD 31mm	Rib Fat 4mm	MS 3		
<p style="text-align: center;">GREATMATE BURRAWANG DORPER 170996</p> <p><b>Sire</b>      <b>BEDROCK BURRAWANG DORPER 191247</b>            BURRAWANG DORPER 172215            RODEO BURRAWANG DORPER 172409</p> <p><b>Dam</b>      <b>BURRAWANG DORPER 191369</b>            BURRAWANG DORPER 171799</p> <p style="text-align: right;">Natural conception; Twin birth</p>						
Performance	Age	Wt (kg)	ADG (kg/day)	EMD (mm)	Fat (mm)	
PW	215 days	41.8	0.12	23	2.5	
Weaning	109 days	29.5	N/A	N/A	N/A	
<p>Just like his sire, this T4 stud ram is very wide and deep throughout and has a good head. He's one of a set of twins and one of eight sons of 2021 Australian Champion Senior Dorper Ram BEDROCK in the sale.</p>						



LOT 160		DORPER 210139			STUD T4	
12 mths	Wt 75kg	EMD 29mm	Rib Fat 3.5mm	MS 2		
Sire		6GUN BURRAWANG DORPER 170915				
		<b>PISTOL BURRAWANG DORPER 181150</b>				
		BURRAWANG DORPER 153449				
Dam		MICHAEL JACKSON BURRAWANG DORPER 153130				
		<b>BURRAWANG DORPER 170370</b>				
		Kaya 140263		AI conception; Twin birth		
Performance	Age	Wt (kg)	ADG (kg/day)	EMD (mm)	Fat (mm)	
PW	215 days	47	0.11	28	3	
Weaning	109 days	35	N/A	N/A	N/A	
<p>This ram's maternal granddam has three of her ewe offspring with sons in this sale, including BEDROCK and COWBOY, so you know he comes from good stock. He's a T4 stud and a twin, sired by PISTOL, and shows all the hallmarks of his sire's quality breeding; a very good head, long ears, a great temperament, good feet, long body, and even and plentiful muscling, including good inner and outer twists. His sprung of rib goes right through under his shoulders to ensure this ram will walk well for a very long time.</p>						



LOT 161		DORPER 210268			STUD T4	
11.5 mths	Wt 75kg	EMD 35mm	Rib Fat 4mm	MS 3		
Sire		DIGGER BURRAWANG DORPER 153309				
		<b>BLACK GOLD BURRAWANG DORPER 180012</b>				
		BURRAWANG DORPER 170378				
Dam		OBELIX BURRAWANG DORPER 160871				
		<b>BURRAWANG DORPER 181314</b>				
		Niemur 160365				
Natural conception; Single birth						
Performance	Age	Wt (kg)	ADG (kg/day)	EMD (mm)	Fat (mm)	
EP	206 days	48.2	0.15	29	3	
Weaning	100 days	32.5	N/A	N/A	N/A	
<p>A T4 stud animal out of BLACK GOLD and a Super Breeder dam, this ram's EP weight and EMD were in the top 20% of his peer group. He's very strong and robust with excellent bone structure and nice thick legs. He carries a lot of meat yet walks like a dream.</p>						



LOT 162		WD 210875		STUD T4	
12 mths	Wt 74kg	EMD 40mm	Rib Fat 4.5mm	MS 3	
<p style="text-align: center;">LOCO BURRAWANG WD 171406</p> <p><b>Sire</b>      <b>CARLTON BURRAWANG WD 190245</b>            BURRAWANG WD 170796            RAPPER BURRAWANG WD 172086</p> <p><b>Dam</b>      <b>BURRAWANG WD 190842</b>            BURRAWANG WD 170708</p> <p style="text-align: right;">Natural conception; Single birth</p>					
Performance	Age	Wt (kg)	ADG (kg/day)	EMD (mm)	Fat (mm)
PW	223 days	43.6	0.10	28	4.5
Weaning	118 days	33	N/A	N/A	N/A
<p>His 40mm EMD puts this T4 stud ram in the top levels of his peer group. As expected of CARLTON's offspring, he has a very strong head, the quality of which follows right through his body. With a remarkably deep, wide body and extremely good sprung of rib, he promises to breed heavy, fast growing lambs...essential to profitable meat production.</p>					



LOT 163		WD 210948		STUD T4	
12 mths	Wt 75kg	EMD 39mm	Rib Fat 3.5mm	MS 3	
<p style="text-align: center;">KEG BURRAWANG WD 151216</p> <p><b>Sire</b>      <b>IRON JACK BURRAWANG WD 180435</b>            BURRAWANG WD 160987            BURRAWANG WD 120129</p> <p><b>Dam</b>      <b>BURRAWANG WD 170571</b>            BURRAWANG WD 111214</p> <p style="text-align: right;">Natural conception; <b>Twin</b> birth</p>					
Performance	Age	Wt (kg)	ADG (kg/day)	EMD (mm)	Fat (mm)
PW	215 days	44.8	0.15	25	4
Weaning	110 days	29.5	N/A	N/A	N/A
<p>He's a twin whose EMD at 11 months of age was 39mm plus he has great body fat. This is a special ram who is extremely well balanced with impressive walkability and outstanding carcass quality including great outer twist, well developed loins and abundant muscling around his very stable shoulders.</p>					



LOT 164		WD 210759		STUD T4	
12 mths	Wt 75kg	EMD 37mm	Rib Fat 4mm	MS 3	
<b>Sire</b>		LOCO BURRAWANG WD 171406 <b>FOSTERS BURRAWANG WD 190525</b> BURRAWANG WD 161139 THOMAS BURRAWANG WD 171258			
<b>Dam</b>		<b>BURRAWANG WD 190865</b> BURRAWANG WD 140529			
Natural conception; Single birth					
Performance	Age	Wt (kg)	ADG (kg/day)	EMD (mm)	Fat (mm)
PW	215 days	45.4	0.13	29	2
Weaning	110 days	32	N/A	N/A	N/A
<p>As expected from sire FOSTERS, this T4 stud is remarkably good in his muscle scanning (37mm EMD at 11 months old) and in his fat cover. He is a very high quality animal with a great head, a lot of length and depth, incredible loin development and a remarkably long rump. So typical of FOSTERS' sons, he'll breed fantastic ewes to retain and who will turn off lambs with tremendous carcasses. The fecundity of the ewes in his maternal line, including his Super Breeder dam, ensures this ram will create plenty of lambs during his breeding career.</p>					



LOT 165		WD 210857		STUD T4	
11 mths	Wt 75kg	EMD 34mm	Rib Fat 6.5mm	MS 3	
<b>Sire</b>		COPY BURRAWANG WD 180430 <b>MIMIC BURRAWANG WD 180430</b> BURRAWANG WD 151186 SUNDANCE BURRAWANG WD 161145			
<b>Dam</b>		<b>BURRAWANG WD 180546</b> BURRAWANG WD 111055			
Natural conception; Single birth					
Performance	Age	Wt (kg)	ADG (kg/day)	EMD (mm)	Fat (mm)
EP	196 days	45.4	0.11	26	3
Weaning	91 days	33.5	N/A	N/A	N/A
A long ram with a very good topline and great masculine shape.					



<b>LOT 166</b>		<b>WD 210898</b>		<b>COMMERCIAL T3</b>	
12 mths	Wt 75kg	EMD 33mm	Rib Fat 2.5mm	MS 3	
<p style="text-align: center;">LOCO BURRAWANG WD 171406</p> <p><b>Sire</b>      <b>CARLTON BURRAWANG WD 190245</b>            BURRAWANG WD 170796            BURRAWANG WD 140008</p> <p><b>Dam</b>      <b>BURRAWANG WD 172092</b>            BURRAWANG WD 120228</p> <p style="text-align: right;">Natural conception; Single birth</p>					
Performance	Age	Wt (kg)	ADG (kg/day)	EMD (mm)	Fat (mm)
PW	215 days	47	0.14	25	2
Weaning	76 days	28	N/A	N/A	N/A
<p>A great shedder and beautifully natured ram with a pedigree filled with prolific breeders of consistently high quality animals. His maternal granddam has three of her ewe offspring with sons in the sale.</p>					



<b>LOT 167</b>		<b>WD 210812</b>		<b>STUD T4</b>	
12 mths	Wt 74kg	EMD 31mm	Rib Fat 4.5mm	MS 3	
<p style="text-align: center;">LOCO BURRAWANG WD 171406</p> <p><b>Sire</b>      <b>FOSTERS BURRAWANG WD 190525</b>            BURRAWANG WD 161139            JUG BURRAWANG WD 151288</p> <p><b>Dam</b>      <b>BURRAWANG WD 180144</b>            BURRAWANG WD 130204</p> <p style="text-align: right;">Natural conception; Single birth</p>					
Performance	Age	Wt (kg)	ADG (kg/day)	EMD (mm)	Fat (mm)
PW	215 days	53.4	0.16	28	4
Weaning	76 days	31	N/A	N/A	N/A
<p>Here, again, is FOSTERS' trademark head quality, long body, lots of muscle and good body fat, all of which make this T4 stud ram an excellent choice.</p>					



<b>LOT 168</b>		<b>DORPER 210361</b>		<b>COMMERCIAL T3</b>	
12 mths	Wt 74kg	EMD 37mm	Rib Fat 3mm	MS 3	
<b>Sire</b>		BORIS BURRAWANG DORPER 153524			
<b>Sire</b>		<b>RUSSIAN BURRAWANG DORPER 172416</b>			
		BURRAWANG DORPER 160880			
<b>Dam</b>		BORIS BURRAWANG DORPER 153524			
<b>Dam</b>		<b>BURRAWANG DORPER 171626</b>			
		Kaya 120053			
Natural conception; Single birth					
Performance	Age	Wt (kg)	ADG (kg/day)	EMD (mm)	Fat (mm)
PW	215 days	42.4	0.08	27	3
Weaning	109 days	34	N/A	N/A	N/A
Two major attributes of this RUSSIAN son are his impressive 37 mm EMD at just 11 months and his shedding pattern.					



<b>LOT 169</b>		<b>DORPER 210378</b>		<b>COMMERCIAL T3</b>	
12 mths	Wt 75kg	EMD 34mm	Rib Fat 3mm	MS 3	
<b>Sire</b>		BRUMBY BURRAWANG DORPER 153308			
<b>Sire</b>		<b>THOROUGHbred BURRAWANG DORPER 181700</b>			
		BURRAWANG DORPER 160181			
		RUMBLE Dell 150069			
<b>Dam</b>		<b>Niemur 170394</b>			
		Niemur 150188			
Natural conception; Single birth					
Performance	Age	Wt (kg)	ADG (kg/day)	EMD (mm)	Fat (mm)
PW	223 days	51.6	0.12	30	3
Weaning	83 days	34.5	N/A	N/A	N/A
A good commercial ram whose PW EMD and wean weight in the top 20% of his peer group.					



LOT 170		DORPER 210680		COMMERCIAL T3	
12 mths	Wt 74kg	EMD 31mm	Rib Fat 3.5mm	MS 3	
<b>Sire</b>		BLINKI BURRAWANG DORPER 153118			
		<b>WINK BURRAWANG DORPER 182004</b>			
		BURRAWANG DORPER 149137			
<b>Dam</b>		YOUNG MATE BURRAWANG DORPER 153359			
		<b>BURRAWANG DORPER 171193</b>			
		BURRAWANG DORPER 153083			
Natural conception; <b>Twin</b> birth					
Performance	Age	Wt (kg)	ADG (kg/day)	EMD (mm)	Fat (mm)
PW	215 days	42.2	0.12	23	2.5
Weaning	109 days	29.5	N/A	N/A	N/A
True to his paternal pedigree of quick action rams (sire WINK and grandsire BLINKI) this young twin is certainly ready for action.					



LOT 171		DORPER 210559		STUD T4	
11 mths	Wt 74kg	EMD 30mm	Rib Fat 3mm	MS 3	
<b>Sire</b>		6GUN BURRAWANG DORPER 170915			
		<b>PISTOL BURRAWANG DORPER 181150</b>			
		BURRAWANG DORPER 153449			
		Amarula 113293			
<b>Dam</b>		<b>Niemur 150253</b>			
		Niemur 130050			
Natural conception; Single birth					
Performance	Age	Wt (kg)	ADG (kg/day)	EMD (mm)	Fat (mm)
EP	196 days	45.4	0.13	26	3
Weaning	90 days	32	N/A	N/A	N/A
A very strong, robust ram who is long in the body, has a high quality head, good loins, very good skin and lots of muscling that he carries easily and smoothly. His dam is a Super Breeder.					





LOT 172		DORPER 210696		STUD T4	
11 mths	Wt 72kg	EMD 41mm	Rib Fat 4mm	MS 3	
<b>Sire</b>		GREATMATE BURRAWANG DORPER 170996			
		<b>AMIGO BURRAWANG DORPER 191245</b>			
		Niemur 160435			
<b>Dam</b>		TOOLBOX BURRAWANG DORPER 153311			
		<b>BURRAWANG DORPER 170477</b>			
		BURRAWANG DORPER 112023			
Natural conception; <b>Twin</b> birth					
Performance	Age	Wt (kg)	ADG (kg/day)	EMD (mm)	Fat (mm)
EP	196 days	41.6	0.11	26	3
Weaning	90 days	29.5	N/A	N/A	N/A
What an amazing EMD...41mm at just 10 months of age! He's one of a set of twin stud rams (by different sires) on offer in the sale and has a wonderful balance of meat and beneficial body fat which is a winning combination for sustainability and lots of quick finishing lambs in tough conditions.					



LOT 173		DORPER 210269		COMMERCIAL T3	
12 mths	Wt 73kg	EMD 34mm	Rib Fat 3mm	MS 3	
<b>Sire</b>		BORIS BURRAWANG DORPER 153524			
		<b>RUSSIAN BURRAWANG DORPER 172416</b>			
		BURRAWANG DORPER 160880			
		MICHAEL JACKSON BURRAWANG DORPER 153130			
<b>Dam</b>		<b>BURRAWANG DORPER 171845</b>			
		BURRAWANG DORPER 153172			
Natural conception; <b>Twin</b> birth					
Performance	Age	Wt (kg)	ADG (kg/day)	EMD (mm)	Fat (mm)
PW	223 days	45.8	0.13	25	2.5
Weaning	117 days	32	N/A	N/A	N/A
This ram's breeding sets him up for success as a valuable commercial sire; not only is he a twin out of RUSSIAN (who has 10 sons in this sale) but his dam is a Super Breeder and his granddam has two of her ewe offspring with sons on offer in this sale...proof of his bloodline's consistency and quantity of lambs.					



LOT 174		DORPER 211097		COMMERCIAL T3	
11 mths	Wt 74kg	EMD 33mm	Rib Fat 4.5mm	MS 3	
<b>Sire</b>		OLD MATE BURRAWANG DORPER 102086 (Cronje/Cronje)			
<b>Sire</b>		<b>BRUMBY BURRAWANG DORPER 153308</b>			
		BURRAWANG DORPER 139184 (Mickey Phillips/Mickey Phillips)			
<b>Dam</b>		OLD MATE BURRAWANG DORPER 102086			
<b>Dam</b>		<b>BURRAWANG DORPER 153568</b>			
		BURRAWANG DORPER 139184 (Mickey Phillips/Mickey Phillips)			
		AI conception; Embryo Transfer			
Performance	Age	Wt (kg)	ADG (kg/day)	EMD (mm)	Fat (mm)
EP	196 days	46.4	0.12	26	4.5
Weaning	93 days	34.5	N/A	N/A	N/A
This very young, deep-bodied animal from BRUMBY, has a lovely nature. His dam is a Super Breeder and one of BURRAWANG's most prolific and consistent stud ewes.					



LOT 175		DORPER 210011		STUD T4	
12 mths	Wt 73kg	EMD 36mm	Rib Fat 5mm	MS 3	
<b>Sire</b>		6GUN BURRAWANG DORPER 170915			
<b>Sire</b>		<b>PISTOL BURRAWANG DORPER 181150</b>			
		BURRAWANG DORPER 153449			
		BLINKI BURRAWANG DORPER 153118			
<b>Dam</b>		<b>BURRAWANG DORPER 170371</b>			
		BURRAWANG DORPER 139057 (Mickey Phillips/Mickey Phillips)			
		AI conception; Single birth			
Performance	Age	Wt (kg)	ADG (kg/day)	EMD (mm)	Fat (mm)
PW	215 days	43.4	0.03	25	3
Weaning	109 days	40	N/A	N/A	N/A
A long, very solidly muscled, T4 stud ram who moves very smoothly, this animal has good head quality, a very nice outer twist and weaned in the top 10% of his peer group for weight.					



LOT 176		DORPER 210067		STUD T4	
12 mths	Wt 73kg	EMD 34mm	Rib Fat 4mm	MS 3	
<p style="text-align: center;">BRUMBY BURRAWANG DORPER 153308</p> <p><b>Sire</b>      <b>RODEO BURRAWANG DORPER 172409</b>            BURRAWANG DORPER 161289            Niemur 140158</p> <p><b>Dam</b>      <b>BURRAWANG DORPER 180287</b>            Niemur 150252</p> <p style="text-align: right;">AI conception; <b>Twin</b> birth</p>					
Performance	Age	Wt (kg)	ADG (kg/day)	EMD (mm)	Fat (mm)
PW	215 days	43.4	0.11	27	2
Weaning	109 days	32	N/A	N/A	N/A
<p>A high quality ram with an excellent head and skin. He walks beautifully and he will breed really nice ewes to keep in your breeding flock. He's a twin and one of six sons of 2020 National Grand Champion Dorper Ram RODEO in this sale.</p>					



LOT 177		DORPER 210401		STUD T4	
12 mths	Wt 73kg	EMD 31mm	Rib Fat 4mm	MS 3	
<p style="text-align: center;">DIGGER BURRAWANG DORPER 153309</p> <p><b>Sire</b>      <b>BLACK GOLD BURRAWANG DORPER 180012</b>            BURRAWANG DORPER 170378            Niemur 160383</p> <p><b>Dam</b>      <b>BURRAWANG DORPER 180292</b>            Niemur Two 150354</p> <p style="text-align: right;">Natural conception; <b>Twin</b> birth</p>					
Performance	Age	Wt (kg)	ADG (kg/day)	EMD (mm)	Fat (mm)
PW	223 days	44.4	0.13	26	3
Weaning	117 days	30.5	N/A	N/A	N/A
<p>The best features of this twin, T4 stud ram are his well developed loins and the balance of muscle with beneficial body fat.</p>					



LOT 178		DORPER 210075		COMMERCIAL T3	
12 mths	Wt 73kg	EMD 32mm	Rib Fat 4mm	MS 3	
Sire		BLIKSEM Prieska Dorper 120037 (Cronje/Kaya)			
Sire		<b>BLINKI BURRAWANG DORPER 153118</b>			
		BURRAWANG DORPER 122046 (Global/Cronje)			
		MOONWALK BURRAWANG DORPER 170424			
Dam		<b>BURRAWANG DORPER 181213</b>			
		BURRAWANG DORPER 149203			
AI conception; <b>Twin</b> birth					
Performance	Age	Wt (kg)	ADG (kg/day)	EMD (mm)	Fat (mm)
PW	215 days	44.8	0.11	24	2
Weaning	109 days	33.5	N/A	N/A	N/A
A twin ram whose maternal granddam has two of her ewe offspring with sons on offer in this sale, both, including this ram's dam, are Super Breeders.					



LOT 179		DORPER 210082		COMMERCIAL T3	
12 mths	Wt 73kg	EMD 34mm	Rib Fat 4.5mm	MS 3	
Sire		RODEO BURRAWANG DORPER 172409			
Sire		<b>COWBOY BURRAWANG DORPER 191253</b>			
		BURRAWANG DORPER 171679			
		GOODMATE BURRAWANG DORPER 180250			
Dam		<b>BURRAWANG DORPER 191268</b>			
		BURRAWANG DORPER 171149			
AI conception; Single birth					
Performance	Age	Wt (kg)	ADG (kg/day)	EMD (mm)	Fat (mm)
PW	215 days	47.6	0.18	30	4
Weaning	109 days	29	N/A	N/A	N/A
A strong, deep and wide ram out of COWBOY whose PW EMD was in the top 20% of his peer group.					



LOT 180		WD 210830		STUD T4	
12 mths	Wt 73kg	EMD 34mm	Rib Fat 4mm	MS 3	
<p style="text-align: center;">LOCO BURRAWANG WD 171406</p> <p><b>Sire</b>      <b>PALE ALE BURRAWANG WD 190447</b>            BURRAWANG WD 160845            CRUMBLE BURRAWANG WD 170229</p> <p><b>Dam</b>      <b>BURRAWANG WD 181830</b>            BURRAWANG WD 151290</p> <p style="text-align: right;">Natural conception; <b>Twin</b> birth</p>					
Performance	Age	Wt (kg)	ADG (kg/day)	EMD (mm)	Fat (mm)
PW	215 days	48	0.16	25	3
Weaning	110 days	31	N/A	N/A	N/A
Typical of PALE ALE's breeding, this twin T4 stud ram has a great carcass, very strong head, tremendous topline, remarkable outer twist and long rump.					



LOT 181		WD 210952		STUD T4	
12 mths	Wt 73kg	EMD 34mm	Rib Fat 4mm	MS 3	
<p style="text-align: center;">COPY BURRAWANG WD 180430</p> <p><b>Sire</b>      <b>MIMIC BURRAWANG WD 180430</b>            BURRAWANG WD 151186            KEG BURRAWANG WD 151216</p> <p><b>Dam</b>      <b>BURRAWANG WD 171524</b>            BURRAWANG WD 120588</p> <p style="text-align: right;">Natural conception; <b>Twin</b> birth</p>					
Performance	Age	Wt (kg)	ADG (kg/day)	EMD (mm)	Fat (mm)
PW	223 days	48.8	0.16	27	2
Weaning	118 days	32	N/A	N/A	N/A
A high quality ram; he's tall, big and very long and moves like a dream. Normally, tall rams don't carry as much meat as this young ram does. He's one of a set of T4 stud twins (by different sires) on offer and comes from a ewe line filled with very fertile breeding ewes such as his Super Breeder dam and his maternal granddam, who has three of her ewe offspring with sons in this sale.					



# OVATEC

SHEEP AND GOAT EMBRYOS

Dr Francois Marais

[www.ovatec.com.au](http://www.ovatec.com.au) | [francoismarais@wn.com.au](mailto:francoismarais@wn.com.au)

0428 319 932

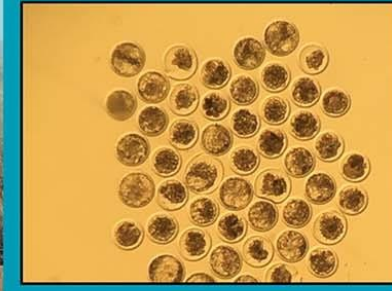

LOT 182		WD 210741		COMMERCIAL T3	
12 mths	Wt 73kg	EMD 37mm	Rib Fat 4.5mm	MS 3	
<p style="text-align: center;">PIET BURRAWANG WD 151420</p> <p><b>Sire</b>      <b>PHILL BURRAWANG WD 180448</b>            BURRAWANG WD 151110            BURRAWANG WD 111129</p> <p><b>Dam</b>      <b>BURRAWANG WD 151130</b>            BURRAWANG WD 101565</p> <p style="text-align: right;">Natural conception; Single birth</p>					
Performance	Age	Wt (kg)	ADG (kg/day)	EMD (mm)	Fat (mm)
PW	223 days	55.8	0.17	30	4
Weaning	84 days	31.5	N/A	N/A	N/A
<p>Like his sire PHILL, this young commercial ram is long and deep with plenty of body fat to go with his meat. Meat is something he has plenty of with an EMD of 37mm at just 11 months old, his PW weight and EMD were both in the top 20% of his peer group.</p>					



LOT 183		WD 210182		STUD T4	
12 mths	Wt 72kg	EMD 33mm	Rib Fat 4mm	MS 3	
<p style="text-align: center;">LOCO BURRAWANG WD 171406</p> <p><b>Sire</b>      <b>CARLTON BURRAWANG WD 190245</b>            BURRAWANG WD 170796            HOOK BURRAWANG WD 170241</p> <p><b>Dam</b>      <b>BURRAWANG WD 191016</b>            BURRAWANG WD 151099</p> <p style="text-align: right;">AI conception; Single birth</p>					
Performance	Age	Wt (kg)	ADG (kg/day)	EMD (mm)	Fat (mm)
PW	215 days	44	0.13	25	3
Weaning	109 days	30	N/A	N/A	N/A
<p>Like all the CARLTONs, this T4 stud ram has a very good head and excellent carcass. He's wide, very deep, has good sprung of rib and a deep flank. He carries a lot of meat and will throw lambs that will mature early, have good growth rates and strong muscling.</p>					



LOT 184		WD 211165		COMMERCIAL T3	
11 mths	Wt 72kg	EMD 32mm	Rib Fat 2.5mm	MS 3	
Sire		Kotze 4174 <b>THE DOC</b> Kotze Alliance 4131 (Kasteel MONTY) XEROX BURRAWANG WD 170272			
Dam		<b>BURRAWANG WD 181562</b> BURRAWANG WD 170523 AI conception; Embryo Transfer			
Performance	Age	Wt (kg)	ADG (kg/day)	EMD (mm)	Fat (mm)
EP	196 days	41.6	0.06	25	2.5
Weaning	93 days	35.5	N/A	N/A	N/A
This ram has good body length, depth and shape and a naturally short tail.					



LOT 185		WD 210211		STUD T4	
12 mths	Wt 70kg	EMD 32mm	Rib Fat 3.5mm	MS 2	
Sire		LOCO BURRAWANG WD 171406 <b>CARLTON BURRAWANG WD 190245</b> BURRAWANG WD 170796 FAX BURRAWANG WD 181043			
Dam		<b>BURRAWANG WD 191496</b> BURRAWANG WD 180092 AI conception; Twin birth			
Performance	Age	Wt (kg)	ADG (kg/day)	EMD (mm)	Fat (mm)
PW	215 days	37.4	0.13	22	2.5
Weaning	109 days	23.5	N/A	N/A	N/A
Like all the CARLTON sons, this twin ram has a great head and strong topline.					





LOT 186		DORPER 210265		COMMERCIAL T3	
11.5 mths	Wt 73kg	EMD 32mm	Rib Fat 4mm	MS 3	
<b>Sire</b>		BLINKI BURRAWANG DORPER 153118			
		<b>WINK BURRAWANG DORPER 182004</b>			
		BURRAWANG DORPER 149137			
<b>Dam</b>		DRUID BURRAWANG DORPER 160329			
		<b>BURRAWANG DORPER 181197</b>			
		BURRAWANG DORPER 160261			
Natural conception; Single birth					
Performance	Age	Wt (kg)	ADG (kg/day)	EMD (mm)	Fat (mm)
EP	206 days	46.8	0.17	27	3
Weaning	100 days	29	N/A	N/A	N/A
With great shedding that leaves just a touch of protective cover, this young ram also has a lot to offer in terms of breeding potential, given the history of his dam and maternal granddam. Both are Super Breeders.					



LOT 187		DORPER 210283		COMMERCIAL T3	
11.5 mths	Wt 73kg	EMD 36mm	Rib Fat 3mm	MS 3	
<b>Sire</b>		6GUN BURRAWANG DORPER 170915			
		<b>PISTOL BURRAWANG DORPER 181150</b>			
		BURRAWANG DORPER 153449			
		DRUID BURRAWANG DORPER 160329			
<b>Dam</b>		<b>BURRAWANG DORPER 181381</b>			
		Niemur 160097			
Natural conception; <b>Twin</b> birth					
Performance	Age	Wt (kg)	ADG (kg/day)	EMD (mm)	Fat (mm)
EP	206 days	43.6	0.11	27	3
Weaning	100 days	31.5	N/A	N/A	N/A
You can't miss this ram's masculinity...from the shape of his body to his mane and thick chest. He carries plenty of meat and is ready for action. He's a twin out of PISTOL and a MOONWALK, Super Breeder dam.					



LOT 188		DORPER 210320		COMMERCIAL T3	
12 mths	Wt 72kg	EMD 35mm	Rib Fat 3mm	MS 3	
<p style="text-align: center;">GREATMATE BURRAWANG DORPER 170996</p> <p><b>Sire</b>      <b>AMIGO BURRAWANG DORPER 191245</b>  Niemur 160435  Niemur 160383</p> <p><b>Dam</b>      <b>BURRAWANG DORPER 181338</b>  Niemur 160017</p> <p style="text-align: right;">Natural conception; <b>Twin</b> birth</p>					
Performance	Age	Wt (kg)	ADG (kg/day)	EMD (mm)	Fat (mm)
PW	215 days	42.2	0.12	28	3
Weaning	109 days	29.5	N/A	N/A	N/A
<p>One of a set of twin rams on offer whose dam is a Super Breeder, this ram is another example of quality breeding by sire AMIGO.</p>					



LOT 189		DORPER 210561		COMMERCIAL T3	
12 mths	Wt 73kg	EMD 34mm	Rib Fat 4.5mm	MS 3	
<p style="text-align: center;">GREATMATE BURRAWANG DORPER 170996</p> <p><b>Sire</b>      <b>AMIGO BURRAWANG DORPER 191245</b>  Niemur 160435  CAPTAIN BURRAWANG DORPER 161181</p> <p><b>Dam</b>      <b>BURRAWANG DORPER 190012</b>  Niemur 140153</p> <p style="text-align: right;">Natural conception; <b>Twin</b> birth</p>					
Performance	Age	Wt (kg)	ADG (kg/day)	EMD (mm)	Fat (mm)
PW	223 days	44	0.14	28	3
Weaning	117 days	29	N/A	N/A	N/A
<p>AMIGO is very well represented in the sale with 14 sons on offer, including this twin ram; testament to consistent breeding quality.</p>					



LOT 190		DORPER 210056		STUD T4	
12 mths	Wt 72kg	EMD 37mm	Rib Fat 3.5mm	MS 3	
<p>OLD MATE BURRAWANG DORPER 102086 (Cronje/Cronje)</p> <p><b>Sire</b>      <b>6GUN BURRAWANG DORPER 170915</b></p> <p>BURRAWANG DORPER 130673 (Cronje/Cronje)</p> <p>MICHAEL JACKSON BURRAWANG DORPER 153130</p> <p><b>Dam</b>      <b>BURRAWANG DORPER 161319</b></p> <p>Kaya 150967 (SPRINGBOK)</p> <p style="text-align: right;">AI conception; Single birth</p>					
Performance	Age	Wt (kg)	ADG (kg/day)	EMD (mm)	Fat (mm)
PW	215 days	41	0.17	26	2.5
Weaning	109 days	23	N/A	N/A	N/A
<p>He's a remarkably long ram with tremendous inner and outer twists who carries a lot of meat, has very good loin development and great structural integrity and who moves very easily. At just 11 months old, he had an impressive 37mm EMD.</p>					



LOT 191		DORPER 210233		STUD T4	
12 mths	Wt 72kg	EMD 31mm	Rib Fat 2.5mm	MS 2	
<p>BLINKI BURRAWANG DORPER 153118</p> <p><b>Sire</b>      <b>WINK BURRAWANG DORPER 182004</b></p> <p>BURRAWANG DORPER 149137</p> <p>BRUMBY BURRAWANG DORPER 153308</p> <p><b>Dam</b>      <b>BURRAWANG DORPER 182268</b></p> <p>DORPER DAM</p> <p style="text-align: right;">Natural conception; Single birth</p>					
Performance	Age	Wt (kg)	ADG (kg/day)	EMD (mm)	Fat (mm)
PW	223 days	56.2	0.18	26	4.5
Weaning	83 days	30.5	N/A	N/A	N/A
<p>Typically like his sire WINK, this ram has a long head and the body to go with it. He's very sound with a good outer twist and walks like a dream on very good feet. His growth rates are notable with PW weight in the top 20% of his peer group.</p>					



LOT 192		DORPER 210701			STUD T4	
11 mths	Wt 72kg	EMD 32mm	Rib Fat 4.5mm	MS 3		
Sire		BLINKI BURRAWANG DORPER 153118				
		<b>WINK BURRAWANG DORPER 182004</b>				
		BURRAWANG DORPER 149137				
Dam		GREATMATE BURRAWANG DORPER 170996				
		<b>BURRAWANG DORPER 190754</b>				
		BURRAWANG DORPER 161414				
Natural conception; Single birth						
Performance	Age	Wt (kg)	ADG (kg/day)	EMD (mm)	Fat (mm)	
EP	196 days	42.2	0.10	26	3	
Weaning	90 days	32	N/A	N/A	N/A	
True to his sire's breeding, this ram is structurally very sound with a great topline and nice outer twist. He's an easy flowing animal who walks like a dream. His dam is a Super Breeder.						



LOT 193		DORPER 210721			STUD T4	
12 mths	Wt 72kg	EMD 36mm	Rib Fat 3.5mm	MS 3		
Sire		BRUMBY BURRAWANG DORPER 153308				
		<b>THOROUGHbred BURRAWANG DORPER 181700</b>				
		BURRAWANG DORPER 160181				
		RUMBLE Dell 150069				
Dam		<b>BURRAWANG DORPER 180241</b>				
		BURRAWANG DORPER 149097				
Natural conception; Single birth						
Performance	Age	Wt (kg)	ADG (kg/day)	EMD (mm)	Fat (mm)	
PW	215 days	49.6	0.14	28	3	
Weaning	75 days	29.5	N/A	N/A	N/A	
His quality starts at his head and follows throughout his body. He has a tremendous carcass with length, depth, a long rump and abundant, but not excessive, shoulder muscling. He'll need an extra large pair of pants plus suspenders, to hold that meaty bum!						



LOT 194		DORPER 211122		STUD T4	
11 mths	Wt 72kg	EMD 33mm	Rib Fat 4mm	MS 3	
<p style="text-align: center;">BRUMBY BURRAWANG DORPER 153308</p> <p><b>Sire</b>      <b>RODEO BURRAWANG DORPER 172409</b>            BURRAWANG DORPER 161289            BLINKI BURRAWANG DORPER 153118</p> <p><b>Dam</b>      <b>BURRAWANG DORPER 161576</b>            BURRAWANG DORPER 150541</p> <p style="text-align: right;">AI conception; Embryo Transfer</p>					
Performance	Age	Wt (kg)	ADG (kg/day)	EMD (mm)	Fat (mm)
EP	196 days	40.6	0.09	24	2.5
Weaning	93 days	31	N/A	N/A	N/A
<p>A structurally sound T4 stud ram with a great outer twist and long rump. He's one of two rams on offer with identical pedigrees; both are T4 studs.</p>					



LOT 195		DORPER 210543		COMMERCIAL T3	
12 mths	Wt 72kg	EMD 31mm	Rib Fat 3.5mm	MS 3	
<p style="text-align: center;">BRUMBY BURRAWANG DORPER 153308</p> <p><b>Sire</b>      <b>THOROUGHbred BURRAWANG DORPER 181700</b>            BURRAWANG DORPER 160181            YOUNG MATE BURRAWANG DORPER 153359</p> <p><b>Dam</b>      <b>BURRAWANG DORPER 171006</b>            BURRAWANG DORPER 160356</p> <p style="text-align: right;">Natural conception; Twin birth</p>					
Performance	Age	Wt (kg)	ADG (kg/day)	EMD (mm)	Fat (mm)
PW	215 days	48.8	0.15	25	3
Weaning	109 days	33	N/A	N/A	N/A
<p>A good all purpose commercial ram.</p>					



LOT 196		DORPER 210677		COMMERCIAL T3	
12 mths	Wt 72kg	EMD 34mm	Rib Fat 4.5mm	MS 3	
Sire		GREATMATE BURRAWANG DORPER 170996			
Sire		<b>AMIGO BURRAWANG DORPER 191245</b>			
		Niemur 160435			
Dam		BLINKI BURRAWANG DORPER 153118			
Dam		<b>BURRAWANG DORPER 190830</b>			
		Niemur 150046			
Natural conception; Single birth					
Performance	Age	Wt (kg)	ADG (kg/day)	EMD (mm)	Fat (mm)
PW	215 days	49.2	0.13	32	4
Weaning	75 days	31	N/A	N/A	N/A
Another of AMIGO's sons, this ram's dam is a Super Breeder out of BLINKI. He's PW EMD was in the top 10% of his peer group.					



LOT 197		DORPER 210730		COMMERCIAL T3	
11 mths	Wt 72kg	EMD 31mm	Rib Fat 5mm	MS 3	
Sire		RUSSIAN BURRAWANG DORPER 172416			
Sire		<b>PUTIN BURRAWANG DORPER 191244</b>			
		BURRAWANG DORPER 172280			
		BRUMBY BURRAWANG DORPER 153308			
Dam		<b>BURRAWANG DORPER 181862</b>			
		BURRAWANG DORPER 161239			
Natural conception; Single birth					
Performance	Age	Wt (kg)	ADG (kg/day)	EMD (mm)	Fat (mm)
EP	196 days	45	0.14	28	3
Weaning	90 days	30.5	N/A	N/A	N/A
Masculine, meaty and wet, this PUTIN son was in the top 20% for his peer group at EP.					



LOT 198		WD 210826		STUD T4	
12 mths	Wt 71kg	EMD 33mm	Rib Fat 5.5mm	MS 3	
<p style="text-align: center;">LOCO BURRAWANG WD 171406</p> <p><b>Sire</b>      <b>PALE ALE BURRAWANG WD 190447</b>            BURRAWANG WD 160845            KEG BURRAWANG WD 151216</p> <p><b>Dam</b>      <b>BURRAWANG WD 180724</b>            BURRAWANG WD 151147</p> <p style="text-align: right;">Natural conception; <b>Twin</b> birth</p>					
Performance	Age	Wt (kg)	ADG (kg/day)	EMD (mm)	Fat (mm)
PW	215 days	43.6	0.12	26	3.5
Weaning	110 days	30.5	N/A	N/A	N/A
<p>This is one of a set of twin T4 stud rams (by different sires) in the sale. Sire PALE ALE is demonstrating his breeding quality again in this T4 stud ram who has a large carcass, deep body, great sprung of rib, plenty of beneficial body fat and lots of meat. He carries his body weight very well, moving smoothly and easily.</p>					



LOT 199		WD 210226		STUD T4	
12 mths	Wt 70kg	EMD 36mm	Rib Fat 4mm	MS 3	
<p style="text-align: center;">BARREL BURRAWANG WD 140373</p> <p><b>Sire</b>      <b>B DOUBLE BURRAWANG WD 160004</b>            BURRAWANG WD 111390            EMINEM BURRAWANG WD 160452</p> <p><b>Dam</b>      <b>BURRAWANG WD 171351</b>            BURRAWANG WD 120228</p> <p style="text-align: right;">AI conception; <b>Twin</b> birth</p>					
Performance	Age	Wt (kg)	ADG (kg/day)	EMD (mm)	Fat (mm)
PW	215 days	40.8	0.07	23	3
Weaning	109 days	33	N/A	N/A	N/A
<p>As his sire's name suggests, this ram is carrying a big load...a big load of meat. He has an excellent head and quality that runs the length of body. A fantastic ram with tremendous carcass, great outer twist and good sprung of rib. His dam is a Super Breeder and his maternal granddam has three of her ewe offspring with sons in this sale.</p>					



LOT 200		WD 210874			STUD T4	
12 mths	Wt 70kg	EMD 35mm	Rib Fat 2.5mm	MS 3		
<b>Sire</b>		TARZAN BURRAWANG WD 170179				
		<b>JUNGLE KING BURRAWANG WD 191440</b>				
		BURRAWANG WD 140077				
		LOCO BURRAWANG WD 171406				
<b>Dam</b>		<b>BURRAWANG WD 190465</b>				
		BURRAWANG WD 160037				
Natural conception; Twin birth						
Performance	Age	Wt (kg)	ADG (kg/day)	EMD (mm)	Fat (mm)	
PW	223 days	48	0.19	26	3	
Weaning	118 days	28	N/A	N/A	N/A	
A twin whose dam is a Super Breeder, this T4 stud ram has a very long rump, good inner and outer twists, and plenty of beneficial body fat.						



LOT 201		WD 211225			STUD T4	
11 mths	Wt 69kg	EMD 36mm	Rib Fat 5mm	MS 3		
<b>Sire</b>		LOCO BURRAWANG WD 171406				
		<b>FOSTERS BURRAWANG WD 190525</b>				
		BURRAWANG WD 161139				
		FATTY BURRAWANG WD 171467				
<b>Dam</b>		<b>BURRAWANG WD 190849</b>				
		BURRAWANG WD 151475				
AI conception; Embryo Transfer						
Performance	Age	Wt (kg)	ADG (kg/day)	EMD (mm)	Fat (mm)	
EP	196 days	40.2	0.07	29	3	
Weaning	93 days	33	N/A	N/A	N/A	
This is an amazing ram and another great example of why FOSTERS is so valuable as a stud sire; this young ram has tremendous muscling for his size and exudes quality. He has the body length, muscling, sound structure, easy walking style and that essential balance of meat and beneficial body fat, to ensure he breeds plenty of quality fat lambs. He's one of two in the sale with identical pedigrees; both are stud animals.						





LOT 202		WD 211234		STUD T4	
11 mths	Wt 70kg	EMD 38mm	Rib Fat 3.5mm	MS 3	
<p style="text-align: center;">KEG BURRAWANG WD 151216</p> <p><b>Sire</b>      <b>IRON JACK BURRAWANG WD 180435</b>            BURRAWANG WD 160987            LOT Kaya White 140297</p> <p><b>Dam</b>        <b>BURRAWANG WD 170624</b>            BURRAWANG WD 120589</p> <p style="text-align: right;">AI conception; Embryo Transfer</p>					
Performance	Age	Wt (kg)	ADG (kg/day)	EMD (mm)	Fat (mm)
EP	196 days	46	0.11	28	3
Weaning	93 days	34.5	N/A	N/A	N/A
<p>A tremendously high EMD of 38mm at just 10 months of age, added to the fact that his EMD at EP was in the top 20% of his peer group, affirms that he is a meat making machine! He's long in the body with a good topline, has well developed loins and noticeably good outer twist, all of which earns him his T4 stud typing.</p>					



LOT 203		WD 211254		STUD T4	
11 mths	Wt 70kg	EMD 36mm	Rib Fat 5mm	MS 3	
<p style="text-align: center;">LOCO BURRAWANG WD 171406</p> <p><b>Sire</b>        <b>FOSTERS BURRAWANG WD 190525</b>            BURRAWANG WD 161139            FATTY BURRAWANG WD 171467</p> <p><b>Dam</b>        <b>BURRAWANG WD 190849</b>            BURRAWANG WD 151475</p> <p style="text-align: right;">AI conception; Embryo Transfer</p>					
Performance	Age	Wt (kg)	ADG (kg/day)	EMD (mm)	Fat (mm)
EP	196 days	39.4	0.11	28	3
Weaning	93 days	28.5	N/A	N/A	N/A
<p>Typical of FOSTERS' offspring, this young ram has a great balance of muscle and body fat, a good head and high overall carcass quality including very good muscling over his strong topline and a good outer twist. He's one of two on offer with identical pedigree; both are stud rams.</p>					



LOT 204		DORPER 210457		STUD T4	
12 mths	Wt 70kg	EMD 33mm	Rib Fat 5mm	MS 3	
Sire		6GUN BURRAWANG DORPER 170915			
Sire		<b>MARKSMAN BURRAWANG DORPER 191354</b>			
		Niemur 150064			
		DIGGER BURRAWANG DORPER 153309			
Dam		<b>BURRAWANG DORPER 182056</b>			
		BURRAWANG DORPER 153279			
Natural conception; Single birth					
Performance	Age	Wt (kg)	ADG (kg/day)	EMD (mm)	Fat (mm)
PW	215 days	41	0.12	26	3
Weaning	109 days	28	N/A	N/A	N/A
The fact that MARKSMAN has so many rams on offer in this sale, is testament to his breeding consistency and quality and validates his value as a sire. This T4 stud ram is a good example...the head quality, the balance, the meat, the good topline and easy walking style are all typical of MARKSMAN's breeding. This ram has a lot going for him from his dam's side as well...she's a Super Breeder.					



LOT 205		DORPER 210461		STUD T4	
11 mths	Wt 71kg	EMD 36mm	Rib Fat 2.5mm	MS 3	
Sire		SADDLE BURRAWANG DORPER 181717			
Sire		<b>SPUR BURRAWANG DORPER 191226</b>			
		Niemur 160290 (OLD MATE BURRAWANG/Niemur)			
		NUT BURRAWANG DORPER 160232			
Dam		<b>BURRAWANG DORPER 171744</b>			
		BURRAWANG DORPER 149137			
Natural conception; Twin birth					
Performance	Age	Wt (kg)	ADG (kg/day)	EMD (mm)	Fat (mm)
EP	196 days	46.8	0.18	25	2
Weaning	90 days	28	N/A	N/A	N/A
A big, heavily muscled animal with a good outer twist, this T4 stud ram is a twin whose maternal granddam has three ewe offspring with sons on offer in this sale. Two of the three ewes, including this ram's dam, are Super Breeders. This fecundity in his background and the fact that his sire SPUR has 23 sons on offer here, bodes very well for this ram's future as a breeding sire.					



LOT 206		DORPER 210420		STUD T4	
11 mths	Wt 69kg	EMD 34mm	Rib Fat 4.5mm	MS 3	
<b>Sire</b>		6GUN BURRAWANG DORPER 170915			
		<b>PISTOL BURRAWANG DORPER 181150</b>			
		BURRAWANG DORPER 153449			
<b>Dam</b>		DRUID BURRAWANG DORPER 160329			
		<b>BURRAWANG DORPER 180874</b>			
		BURRAWANG DORPER 153378			
Natural conception; <b>Twin</b> birth					
Performance	Age	Wt (kg)	ADG (kg/day)	EMD (mm)	Fat (mm)
EP	196 days	42	0.15	25	3.5
Weaning	90 days	26.5	N/A	N/A	N/A
Typical of PISTOL's offspring, this young, twin, T4 stud ram has a nice temperament, strong head, and is very thick throughout his body. He's structurally safe with a great sprung of rib from right under his shoulders to his loins, and a good outer twist with long muscles. His dam is a Super Breeder.					



LOT 207		DORPER 210105		COMMERCIAL T3	
12 mths	Wt 70kg	EMD 30mm	Rib Fat 5.5mm	MS 3	
<b>Sire</b>		GREATMATE BURRAWANG DORPER 170996			
		<b>BEDROCK BURRAWANG DORPER 191247</b>			
		BURRAWANG DORPER 172215			
		RODEO BURRAWANG DORPER 172409			
<b>Dam</b>		<b>BURRAWANG DORPER 191369</b>			
		BURRAWANG DORPER 171799			
Natural conception; <b>Twin</b> birth					
Performance	Age	Wt (kg)	ADG (kg/day)	EMD (mm)	Fat (mm)
PW	215 days	41.8	0.12	26	4
Weaning	109 days	29.5	N/A	N/A	N/A
This nice, commercial ram's twin is also on offer.					



LOT 208		DORPER 210708		COMMERCIAL T3	
11 mths	Wt 70kg	EMD 36mm	Rib Fat 3mm	MS 3	
Sire		SADDLE BURRAWANG DORPER 181717 <b>SPUR BURRAWANG DORPER 191226</b> Niemur 160290 (OLD MATE BURRAWANG/Niemur) CAPTAIN BURRAWANG DORPER 161181			
Dam		<b>BURRAWANG DORPER 181408</b> Niemur 130263			
Natural conception; Single birth					
Performance	Age	Wt (kg)	ADG (kg/day)	EMD (mm)	Fat (mm)
EP	196 days	44.8	0.12	29	3
Weaning	90 days	32.5	N/A	N/A	N/A
One of SPUR's 22 sons in the sale, this young ram's EP EMD was in the top 20% of his peer group. His dam is a Super Breeder.					



LOT 209		DORPER 210588		STUD T4	
12 mths	Wt 69kg	EMD 35mm	Rib Fat 3.5mm	MS 3	
Sire		BORIS BURRAWANG DORPER 153524 <b>RUSSIAN BURRAWANG DORPER 172416</b> BURRAWANG DORPER 160880 BLINKI BURRAWANG DORPER 153118			
Dam		<b>BURRAWANG DORPER 170119</b> Dorper Stud Park 130103			
Natural conception; Twin birth					
Performance	Age	Wt (kg)	ADG (kg/day)	EMD (mm)	Fat (mm)
PW	223 days	50.4	0.15	31	4.5
Weaning	83 days	29	N/A	N/A	N/A
It's obvious how much meat this T4 stud ram carries by observing the depth of his body, his sprung of rib, the length of his rump and his deep flank. His PW EMD was in the top 10% of his peer group. Impressive that he carries this much meat so easily. He's a twin and one of 10 sons of RUSSIAN on offer.					



LOT 210		DORPER 210362		COMMERCIAL T3	
11 mths	Wt 69kg	EMD 34mm	Rib Fat 4.5mm	MS 3	
Sire		BRUMBY BURRAWANG DORPER 153308 THOROUGHbred BURRAWANG DORPER 181700 BURRAWANG DORPER 160181 DRUID BURRAWANG DORPER 160329			
Dam		BURRAWANG DORPER 181701 BURRAWANG DORPER 160261			
Natural conception; Twin birth					
Performance	Age	Wt (kg)	ADG (kg/day)	EMD (mm)	Fat (mm)
EP	196 days	44.2	0.12	28	3.5
Weaning	90 days	31.5	N/A	N/A	N/A
A good dry country commercial ram whose EP EMD was in the top 20% of his peer group and whose dam is a Super Breeder.					



LOT 211		DORPER 210302		COMMERCIAL T3	
12 mths	Wt 68kg	EMD 31mm	Rib Fat 3.5mm	MS 3	
Sire		SADDLE BURRAWANG DORPER 181717 SPUR BURRAWANG DORPER 191226 Niemur 160290 (OLD MATE BURRAWANG/Niemur) BURRAWANG DORPER 13591			
Dam		Niemur 160379 Niemur 130160			
Natural conception; Single birth					
Performance	Age	Wt (kg)	ADG (kg/day)	EMD (mm)	Fat (mm)
PW	223 days	50	0.13	26	2.5
Weaning	117 days	36	N/A	N/A	N/A
This SPUR son's wean weight was in the top 20% of his peer group.					



LOT 212		DORPER 210734		COMMERCIAL T3	
12 mths	Wt 68kg	EMD 33mm	Rib Fat 3.5mm	MS 3	
Sire		BRUMBY BURRAWANG DORPER 153308 <b>THOROUGHbred BURRAWANG DORPER 181700</b> BURRAWANG DORPER 160181 RUMBLE Dell 150069			
Dam		<b>BURRAWANG DORPER 180212</b> BURRAWANG DORPER 112011			
Natural conception; <b>Twin</b> birth					
Performance	Age	Wt (kg)	ADG (kg/day)	EMD (mm)	Fat (mm)
PW	215 days	46	0.17	29	3
Weaning	109 days	28.5	N/A	N/A	N/A
Plenty of meat making energy in this twin, son of THOROUGHbred, whose dam is a Super Breeder.					

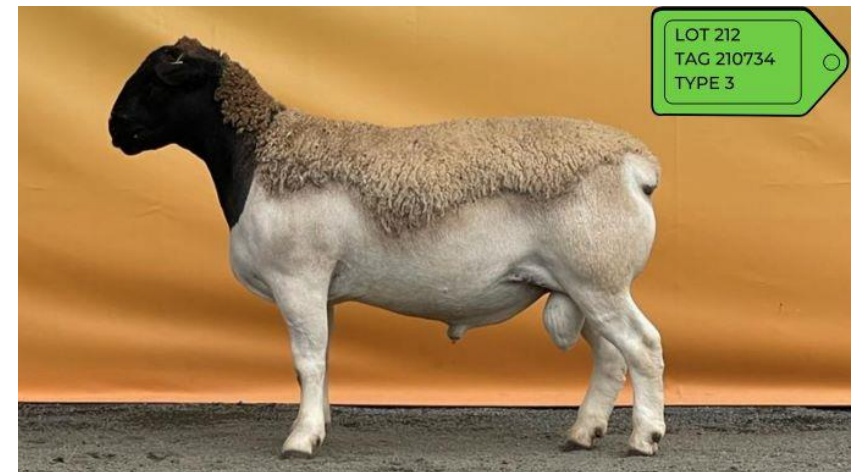

LOT 213		DORPER 210530		STUD T4	
12 mths	Wt 67kg	EMD 37mm	Rib Fat 4mm	MS 3	
Sire		BORIS BURRAWANG DORPER 153524 <b>RUSSIAN BURRAWANG DORPER 172416</b> BURRAWANG DORPER 160880 YOUNG MATE BURRAWANG DORPER 153359			
Dam		<b>BURRAWANG DORPER 181271</b> Niemur 150319			
Natural conception; <b>Twin</b> birth					
Performance	Age	Wt (kg)	ADG (kg/day)	EMD (mm)	Fat (mm)
PW	223 days	51.6	0.12	<b>32</b>	3
Weaning	83 days	<b>35.5</b>	N/A	N/A	N/A
A very heavily muscled T4 stud ram with good outer twist and impressive body length and flank depth. His current EMD of 37mm at 11 months of age, is remarkable for such a young ram plus his PW EMD and wean weight were in the top 10% of his peer group.					



LOT 214		DORPER 210109		COMMERCIAL T3	
12 mths	Wt 66kg	EMD 33mm	Rib Fat 3mm	MS 3	
<b>Sire</b>		BLIKSEM Prieska Dorper 120037 (Cronje/Kaya)			
		<b>BLINKI BURRAWANG DORPER 153118</b>			
		BURRAWANG DORPER 122046 (Global/Cronje)			
<b>Dam</b>		GREATMATE BURRAWANG DORPER 170996			
		<b>BURRAWANG DORPER 191165</b>			
		Niemur 160301			
AI conception; Single birth					
Performance	Age	Wt (kg)	ADG (kg/day)	EMD (mm)	Fat (mm)
PW	215 days	45.4	0.10	26	2
Weaning	109 days	35	N/A	N/A	N/A
A nice young commercial ram with good masculine shape.					



LOT 215		WD 210862		STUD T4	
11 mths	Wt 70kg	EMD 33mm	Rib Fat 4mm	MS 3	
<b>Sire</b>		LOCO BURRAWANG WD 171406			
		<b>FOSTERS BURRAWANG WD 190525</b>			
		BURRAWANG WD 161139			
		KEG BURRAWANG WD 151216			
<b>Dam</b>		<b>BURRAWANG WD 180432</b>			
		BURRAWANG WD 140553			
Natural conception; <b>Twin</b> birth					
Performance	Age	Wt (kg)	ADG (kg/day)	EMD (mm)	Fat (mm)
EP	196 days	42.8	0.14	25	2.5
Weaning	91 days	28.5	N/A	N/A	N/A
A very good linebred ram who emphasises the value of FOSTERS as a stud sire. The quality of this T4 stud ram's head, length of his rump, the meat over his topline, his walkability and good skin, are all testament to FOSTERS' proven status as an outstanding stud sire.					



LOT 216		WD 210205		STUD T4	
12 mths	Wt 68kg	EMD 37mm	Rib Fat 4mm	MS 3	
Sire		LOCO BURRAWANG WD 171406 <b>CARLTON BURRAWANG WD 190245</b> BURRAWANG WD 170796 MONKEY BURRAWANG WD 180574			
Dam		<b>BURRAWANG WD 191393</b> BURRAWANG WD 160164			
AI conception; <b>Twin</b> birth					
Performance	Age	Wt (kg)	ADG (kg/day)	EMD (mm)	Fat (mm)
PW	215 days	45.8	0.16	28	4
Weaning	109 days	29	N/A	N/A	N/A
This T4 stud ram has a very strong head that heralds his amazing carcass, great outer twist, good loin development and strongly muscled and stable shoulders. He's a twin out of CARLTON and a Super Breeder dam who had an outstanding 37mm EMD at just 11 months of age.					



LOT 217		WD 210186		STUD T4	
12 mths	Wt 66kg	EMD 34mm	Rib Fat 3mm	MS 3	
Sire		LOCO BURRAWANG WD 171406 <b>CARLTON BURRAWANG WD 190245</b> BURRAWANG WD 170796 CRUNCHY BURRAWANG WD 151033			
Dam		<b>BURRAWANG WD 180737</b> BURRAWANG WD 120614			
AI conception; <b>Twin</b> birth					
Performance	Age	Wt (kg)	ADG (kg/day)	EMD (mm)	Fat (mm)
PW	215 days	40.6	0.11	28	2
Weaning	109 days	28.5	N/A	N/A	N/A
A typical CARLTON son, this twin, T4 stud ram has his sire's trademark quality head, strong topline, big inner and outer twists and a load of meat on a quality carcass.					





LOT 218		WD 210995		COMMERCIAL T3	
12 mths	Wt 66kg	EMD 32mm	Rib Fat 3mm	MS 3	
<p style="text-align: center;">COPY BURRAWANG WD 180430</p> <p><b>Sire</b>      <b>MIMIC BURRAWANG WD 180430</b>            BURRAWANG WD 151186            Uley 100152</p> <p><b>Dam</b>      <b>BURRAWANG WD 140016</b>            BURRAWANG WD 090193</p> <p style="text-align: right;">Natural conception; Single birth</p>					
Performance	Age	Wt (kg)	ADG (kg/day)	EMD (mm)	Fat (mm)
PW	215 days	41.2	0.11	27	3
Weaning	110 days	30	N/A	N/A	N/A
A nice, strong commercial ram.					

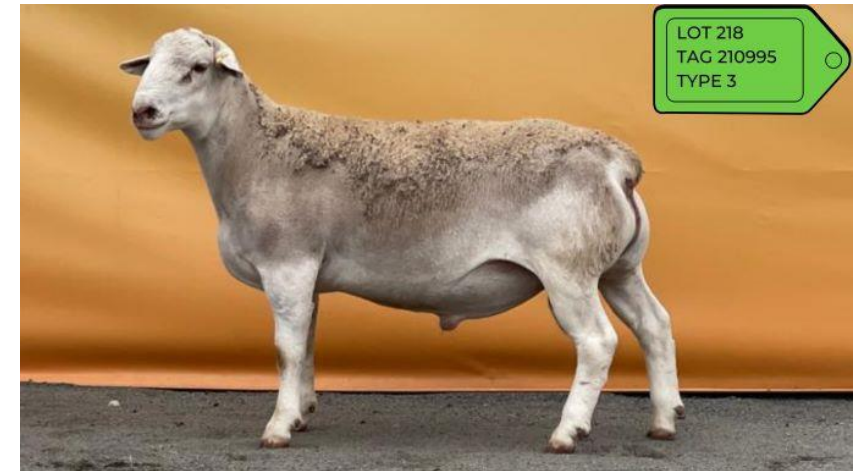

LOT 219		WD 210791		COMMERCIAL T3	
12 mths	Wt 65kg	EMD 28mm	Rib Fat 4.5mm	MS 3	
<p style="text-align: center;">LOCO BURRAWANG WD 171406</p> <p><b>Sire</b>      <b>HOME BREW BURRAWANG WD 190459</b>            BURRAWANG WD 170032            PIET BURRAWANG WD 151420</p> <p><b>Dam</b>      <b>BURRAWANG WD 170205</b>            BURRAWANG WD 120588</p> <p style="text-align: right;">Natural conception; <b>Twin</b> birth</p>					
Performance	Age	Wt (kg)	ADG (kg/day)	EMD (mm)	Fat (mm)
PW	215 days	39.8	0.12	23	1
Weaning	110 days	27.5	N/A	N/A	N/A
An agile, deep-bodied, twin ram whose pedigree is filled with prolific producers such as his maternal granddam ,who has three other ewe offspring with sons in this sale. Consistent quality and offspring and plenty of them...that's a formula for success!					



**JOIN US AGAIN ON FARM OR ONLINE  
MONDAY OCTOBER 10<sup>TH</sup>**

