

YERWAL ESTATE



Simmental and Angus Stud



SELLING 48 BULLS ON FARM & ONLINE

Also selling at the Queensland Simmental Bull Sale 25th July 2022

20th Annual On Farm Bull Sale

Angus - Monday 14th February 2022 at 10.30am
Lawrey's Road (off Coles-Spence Road), Lucindale, South Australia

Simmental - Online Auction

Monday 7th February from 8am (CST) until 8pm Tuesday 8th February 2022



Find us on
Facebook



PROVEN GENETICS • PERFORMANCE • PROFIT

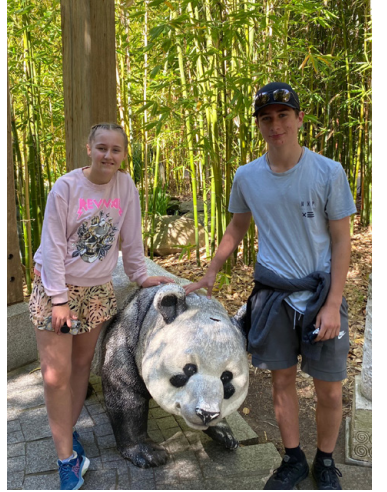
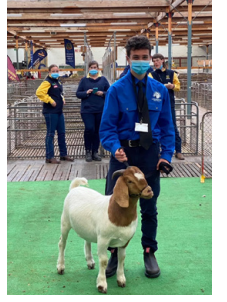

YERWAL ESTATE

Simmental and Angus Stud

20th Annual On Farm Bull Sale

Lawrey's Road (off Coles-Spence Road), Lucindale, South Australia

SIMMENTAL

**Monday 7th February from 8am (CST)
until 8pm Tuesday 8th February 2022**

**Selling 8 traditional and black Simmental bulls
including guest vendor Mt Mooney Simmentals**

ANGUS

Monday 14th February 2022 at 10.30am (SA Time)

**Bulls displayed from 9.00am
Selling 40 HBR Angus bulls**

Nutrien
Livestock™

Gordon Wood T (08) 8532 2622 M 0408 813 215
Richard Jennings T (08) 8762 1200 M 0428 616 554
Richard Miller M 0428 849 327



Find us on
Facebook

Yerwal Estate Simmental and Angus Stud
& Mt Mooney Simmentals

**Please contact Regan Burow
for further information and private inspections**

**T/F 08 8769 6168 M 0419 817 669
E regan@yerwalestate.com W www.yerwalestate.com**



Welcome

2022 will mark a massive year for celebrations at Yerwal Estate. It begins with two big milestones for both our Angus and Simmental studs. This year marks the 50th anniversary for both the Simmental breed in Australia and our family breeding Simmentals. Merv and Marj Lawrey (Regan's grandparents) started breeding Simmentals in 1972 with their first live Simmental calf on the ground in 1973. They then passed on their much loved Simmental herd to Regan in 1991 that continues with the support of Regan's father Trevor as well as Regan's children Mitchell and Lacey.



2021 was our first year participating in the inaugural Queensland Simmental bull sale at Gracemere (Queensland) selling 12 Simmental bulls in August averaging \$13,708. We look forward to offering another 15 traditional Simmentals and 1 black Simmental that will be prepared by JJ's Fitting for the 2022 Queensland Simmental bull sale on the 25th of July 2022.

In addition to our Simmentals this year marks our 20th annual on farm Angus bull sale. Yerwal Estate Angus was established in 1999 with the aim to breed data performing angus with structural soundness, performance and longevity. We are excited for the future sale bull lineups to come with the addition of our new stud sire Texas Quinella purchased for \$48,000. Quinella's breedplan data with +7.8 for calving ease direct through to the top 1% of the breed for all growth traits finishing at +164 for 600 days add to this his great carcass and structural data make him a extremely complete sire that we look forward to cataloguing his progeny in future sales to come.

This year Angus and Simmental bulls have been prepared under the same conditions with the exception of lots 23-32 of the Angus bulls which have had less preparation time but are still looking impressive. Lot 1 of our Simmentals has been used in herd and semen retained for Yerwal and Mt Mooney use only. Once again this year we invite Mt Mooney Simmentals to our Simmental sale with Lots 2 and 3. Thank you to Renee and Quentin for continuing to support our programme and cataloguing two exceptional bulls for the sale.

To celebrate our 50th anniversary for our Simmentals and 20th anniversary for our Angus on farm sale we will be presenting both top priced bull purchasers a gift to recognise this amazing milestone.

A big thank you to all the support from our family and friends that have travelled near and far to help with both our on farm field day and bull sale.

Thank you again for continuing to support our breeding program from all of us here Yerwal Estate Angus and Simmental Stud.

Regan, Connie, Mitchell and Lacey

Welcome from Mt Mooney

A very warm welcome to you all from Mt Mooney.

It has been a fantastic year of cattle prices and it makes our personal commercial program work very well using Mt Mooney and Yerwal Estate stud bulls over our commercial herds. The extra growth and weight adds \$\$\$ to our calves.

We have continued with AI programs for our stud cows and heifers and have been backing up with Yerwal Est Powerplay and Barana Nottingham, which we already have progeny from, and are extremely happy with the results. ET programs are always on the go with calves arriving at the moment.

Mt Mooney sold into QLD last year in the Queensland Simmental bull sale, held at CQLX Gracemere. This is something we will continue to do with more bulls up for sale this year in July.

The bulls we kept home in SA will suit all programs, both dark red, full eye pigment with plenty of growth and weight for age. Both bulls have been vaccinated, semen and morphology tested, as well as 100k genomic profile.

As always; we stand by this;

'We will not sell anything that we would not be prepared to use ourselves'

We hope you enjoy viewing our cattle and hope to see you on the 7th of February at the Field Day.

Cheers,

Renee and Quentin Mooney
Mt Mooney Simmentals

M 0438 011 800

E qjrj@mtmooney.com.au

Important Information

Inspections

The **Simmental** sale bulls will be available for inspection at the Field Day on Monday 7th February 2022 from 9am (SA time). The **Angus** sale bulls will be available for inspection at Yerwal Estate on Monday 14th February 2022 from 9am (SA time). Private appointment available on request. Complimentary refreshments will be available at the sales to all visitors.

A supplementary sheet will be supplied at the sale including current weights and scrotal measurements.

Transport

Complimentary transport is available within South Australia, Victoria, New South Wales and southern Queensland and can be arranged upon request.

Guarantee

Yerwal Estate guarantees the structural integrity and fertility of all of its sale bulls. The entry of every bull constitutes a guarantee by the Vendor that the bull will be replaced or the purchase price* refunded if a bull proves totally infertile within the first 12 months from the date of purchase.

Please note that NO foot trimming is ever carried out at Yerwal Estate.

* Without interest, expenses, costs and damages.

Health Status

Yerwal Estate is Johne's Beef Assurance Score (J-BAS) accredited and has a score of J-BAS 7. All bulls were tested free of pestivirus and have been vaccinated with Ultravac 7in1, Pestigard and Vibrovax.

Scan Data

All sale bulls have been scanned by Mr Max Bowman who is an accredited scanner; Accreditation # 1026.

Buyers Registrations

Buyers are required to register with the selling agents prior to the commencement of the sale and to display their registration numbers at the fall of the hammer.

Sale Conditions

Conditions of sale by auction in South Australia apply. All sale lots are sold exclusive of GST. Please contact your selling agents to arrange phone bidding.

Agent Rebate

A 3% rebate is offered for outside agents if prospects are introduced to the selling agents in writing at least 24 hours prior to the sale.

Suffix Key

The suffix displayed at the end of each animal's name indicates the DNA parentage verification that has been conducted by Angus Australia.

PV: both parents have been verified by DNA.

SV: the sire has been verified by DNA.

DV: the dam has been verified by DNA.

#: DNA verification has not been conducted.

E: DNA verification has identified that the sire and/or dam may possibly be incorrect, but this cannot be confirmed conclusively.

Disclaimer

Every effort has been taken to ensure that the information in this Sale Catalogue is correct at the time of publication. All reasonable care has been taken in its preparation however no responsibility is taken for any inadvertent errors or omissions.



Lot 1 Yerwal Est Ripper (PP) (ET) (AI)

Date of Birth: 27/03/2020

Ident: AMOPR311

Horn: Homo. Polled

Eye Pigment: 100/100

Colour: Homo. Red



Traits Analysed: BWT

Notes: Ripper has already seen stud duties at Yerwal and semen has been retained for in herd use at both Yerwal and Mt Mooney Simmentals. Ripper is an outstanding example of a modern moderate framed Simmental sire. He is exceptionally well muscled, docile, structurally correct and has the huge bonus of being homozygous polled.

- TOVERBERG GLOBAL MAGIC
- NAWINA GLOBAL P
- ELDANDI GEZMI

BAR 5 SA GLOVER 854T (P)

- SALERIKA MIVAN 2DE
- JAHDAL IRENE
- JAHDAL ISA

- BLINKBOU MODIST
- WOONALLEE BHR TORNADO (P) (ET) (AI)
- WISP-WILL ROSY

MT MOONEY LACEY PRINCESS (Pp) (ET) (AI)

- WOONALLEE HADAU (H) (ET) (AI)
- YERWAL EST FUTURE PRINCESS (H) (ET) (AI)
- YERWAL EST DONATELLA

	January 2022 Simmental Trans Tasman Breedplan																	
	CEDir	CEDtrs	GL	BW	200	400	600	MCW	Milk	SS	DTC	CWT	EMA	Rib	P8	RBV	IMF	Doc
EBV	-7.2	-5.7	+0.7	+2.4	+23	+36	+44	+43	+15	+0.7	-	+24	+2.9	-0.6	-0.2	+2.2	-0.4	-
Acc	35%	33%	42%	63%	53%	51%	48%	40%	42%	30%	-	42%	36%	38%	35%	31%	35%	-
Av	+2.7	+1.9	-1.6	+0.6	+20	+37	+46	+47	+8	+0.5	-1.6	+25	+2.5	+0.5	+0.2	+0.4	+0.3	+9

Purchaser.....\$.....

Lot 2 Mt Mooney Rambo (Pp)

Date of Birth: 07/03/2020

Ident: ZOMPR006

Horn: Hetero Polled

Eye Pigment: 100/100

Colour: Homo. Red



Traits Analysed: BWT

Notes: Rambo has all the weapons needed to be that true herd sire that will suit all programs. Polled, dark red, extra length, bomb proof quiet with plenty of power to boot!

- CHAMPS BRAVO (P)
- WOONALLEE JUMBO (P) (AI)
- WOONALLEE KATHIE G73 (P)

BARANA NOTTINGHAM (P)

- BULLOCKHILLS BUSTER (P) (AI)
- BARANA GOSSIP GIRL (P)
- COOLAH VAL

- WOONALLEE BHR TORNADO (P) (ET) (AI)
- WOONALLEE FETISH (SC) (S)
- WOONALLEE REGAL C40 (H) (AI)

MT MOONEY MACLAREN (H)

- BAR 5 SA BURNER 825R (H)
- MT MOONEY HONOLULU (H) (AI)
- AUSCAN ANITA (H)

	January 2022 Simmental Trans Tasman Breedplan																	
	CEDir	CEDtrs	GL	BW	200	400	600	MCW	Milk	SS	DTC	CWT	EMA	Rib	P8	RBV	IMF	NFI-F
EBV	-2.0	-4.8	+0.7	+1.6	+22	+34	+40	+37	+12	+0.4	-	+25	+3.6	-0.7	-0.6	+2.3	-	-
Acc	28%	26%	37%	61%	48%	47%	44%	36%	27%	39%	-	33%	28%	28%	28%	28%	-	-
Av	+2.7	+1.9	-1.6	+0.6	+20	+37	+46	+47	+8	+0.5	-1.6	+25	+2.5	+0.5	+0.2	+0.4	+0.3	+9

Purchaser.....\$.....

Lot 3 Mt Mooney Redtube (Pp)

Date of Birth: 01/06/2020

Ident: ZOMPR016

Horn: Hetero Polled

Eye Pigment: 100/100

Colour: Homo. Red



Traits Analysed: CE, BWT

Notes: Redtube is a very stylish, soft young bull that carries himself very well. Polled, dark cherry red, deep bodied with plenty of depth and capacity and to top it off a lovely slick coat.

- CHAMPS BRAVO (P)
- WOONALLEE JUMBO (P) (AI)
- WOONALLEE KATHIE G73 (P)

BARANA NOTTINGHAM (P)

- BULLOCKHILLS BUSTER (P) (AI)
- BARANA GOSSIP GIRL (P)
- COOLAH VAL

- DAN-JACO BENZ 78
- BAR 5 SA BENZ 415L (H)
- WISP-WILL FIONA

MT MOONEY NISHA (H) (ET) (AI)

- GREAT GUNS KARL 17C
- YERWAL EST TAYLOR (AI)
- YERWAL EST Q596 (H)

	January 2022 Simmental Trans Tasman Breedplan																	
	CEDir	CEDtrs	GL	BW	200	400	600	MCW	Milk	SS	DTC	CWT	EMA	Rib	P8	RBY	IMF	NFI-F
EBV	+0.6	-2.3	-1.4	+1.7	+21	+32	+42	+38	+11	+0.3	-	+22	+3.8	-0.7	-0.5	+1.9	-0.2	-
Acc	30%	32%	36%	46%	41%	43%	41%	35%	32%	38%	-	35%	30%	30%	29%	29%	26%	-
Av	+2.7	+1.9	-1.6	+0.6	+20	+37	+46	+47	+8	+0.5	-1.6	+25	+2.5	+0.5	+0.2	+0.4	+0.3	+9

Purchaser.....\$.....

Lot 4 Yerwal Est Rocketman R109 (P) - Unregistered

Date of Birth: 26/05/2020

Ident: R019

Horn: Polled

Eye Pigment: 100/100

Colour: Medium Red



Traits Analysed:

Notes: Rocket Man is a polled, thick set, docile sire that is ideally suited to vealer production.

- CHAMPS BRAVO (P)
- WOONALLEE JUMBO (P) (AI)
- WOONALLEE KATHIE G73 (P)

BARANA NICKSON (P)

- BULLOCKHILLS BUSTER (P) (AI)
- BARANA GAYE (P)
- BENARBA Y021

YERWAL EST PUREBRED SIMMENTAL COW

	January 2022 Simmental Trans Tasman Breedplan																	
	CEDir	CEDtrs	GL	BW	200	400	600	MCW	Milk	SS	DTC	CWT	EMA	Rib	P8	RBY	IMF	NFI-F
EBV	-	-	-	-	-	-	-	-	-	-	-	-	-	-	-	-	-	-
Acc	-	-	-	-	-	-	-	-	-	-	-	-	-	-	-	-	-	-
Av	-	-	-	-	-	-	-	-	-	-	-	-	-	-	-	-	-	-

Purchaser.....\$.....

Lot 5 Yerwal Est Redline R151 - Unregistered

Date of Birth: 12/06/2020

Ident: R151

Horn: Polled

Eye Pigment: 100/100

Colour: Medium Red



Traits Analysed:

Notes: Redline is a stout made Red Simmental that is docile, super thick and well suited to vealer production.

- KOP CROSBY 137W (P)
- SPRINGCREEK LOTTO 52Y (P) (B)
- SPRINGCREEK BLK TESS 25T (P)

YERWAL EST LOTTO (Pp) (ET) (AI) (B)

- PVF RED SUNSET 800H (P) (R)
- GOOMABURRA TRISHA Z211 (H) (AI) (R)
- GOOMABURRA VARINA V92 (H)

YERWAL EST PUREBRED SIMMENTAL COW

	January 2022 Simmental Trans Tasman Breedplan																		
	CEDir	CEDtrs	GL	BW	200	400	600	MCW	Milk	SS	DTC	CWT	EMA	Rib	P8	RBY	IMF	NFI-F	
EBV	-	-	-	-	-	-	-	-	-	-	-	-	-	-	-	-	-	-	-
Acc	-	-	-	-	-	-	-	-	-	-	-	-	-	-	-	-	-	-	-
Av	-	-	-	-	-	-	-	-	-	-	-	-	-	-	-	-	-	-	-

Purchaser \$

Lot 6 Yerwal Est Rodney R180 - Unregistered

Date of Birth: 30/07/2020

Ident: R180

Horn: Polled

Eye Pigment: 100/100

Colour: Black



Traits Analysed:

Notes: Rodney is a really easy doing SimAngus. He has great depth and volume and is structurally sound.

- KOP CROSBY 137W (P)
- SPRINGCREEK LOTTO 52Y (P) (B)
- SPRINGCREEK BLK TESS 25T (P)

YERWAL EST LOTTO (Pp) (ET) (AI) (B)

- PVF RED SUNSET 800H (P) (R)
- GOOMABURRA TRISHA Z211 (H) (AI) (R)
- GOOMABURRA VARINA V92 (H)

YERWAL EST PUREBRED ANGUS COW

	January 2022 Simmental Trans Tasman Breedplan																		
	CEDir	CEDtrs	GL	BW	200	400	600	MCW	Milk	SS	DTC	CWT	EMA	Rib	P8	RBY	IMF	NFI-F	
EBV	-	-	-	-	-	-	-	-	-	-	-	-	-	-	-	-	-	-	-
Acc	-	-	-	-	-	-	-	-	-	-	-	-	-	-	-	-	-	-	-
Av	-	-	-	-	-	-	-	-	-	-	-	-	-	-	-	-	-	-	-

Purchaser \$

Lot 7 Yerwal Est Rodeo R160 - Unregistered

Date of Birth: 01/07/2020

Ident: R160

Horn: Polled

Eye Pigment: 100/100

Colour: Black



Traits Analysed:

Notes: Rodeo is a heavily muscled correct SimAngus bull well suited to the vealer production.

- KOP CROSBY 137W (P)
- SPRINGCREEK LOTTO 52Y (P) (B)
- SPRINGCREEK BLK TESS 25T (P)

YERWAL EST LOTTO (Pp) (ET) (AI) (B)

- PVF RED SUNSET 800H (P) (R)
- GOOMABURRA TRISHA Z211 (H) (AI) (R)
- GOOMABURRA VARINA V92 (H)

YERWAL EST PUREBRED ANGUS COW

	January 2022 Simmental Trans Tasman Breedplan																		
	CEDir	CEDtrs	GL	BW	200	400	600	MCW	Milk	SS	DTC	CWT	EMA	Rib	P8	RBV	IMF	NFI-F	
EBV	-	-	-	-	-	-	-	-	-	-	-	-	-	-	-	-	-	-	-
Acc	-	-	-	-	-	-	-	-	-	-	-	-	-	-	-	-	-	-	-
Av	-	-	-	-	-	-	-	-	-	-	-	-	-	-	-	-	-	-	-

Purchaser.....\$.....

Lot 8 Yerwal Est Renegade R150 (H) (B)

Date of Birth: 05/06/2020

Ident: AMOPR150

Horn: Horned

Eye Pigment: 100/100

Colour: Black



Traits Analysed:

Notes: Renegade is an outstanding Black Simmental bull to end our line up. He displays natural thickness and frame with added bone that will add value to his progeny.

- KOP CROSBY 137W (P)
- SPRINGCREEK LOTTO 52Y (P) (B)
- SPRINGCREEK BLK TESS 25T (P)

YERWAL EST LOTTO (Pp) (ET) (AI) (B)

- PVF RED SUNSET 800H (P) (R)
- GOOMABURRA TRISHA Z211 (H) (AI) (R)
- GOOMABURRA VARINA V92 (H)

- PVF-BF BF26 BLACK JOKER (P)
- LFE BRING IT BLACK 811K
- LFE DAKOTA 6G

YERWAL EST KATARINA H30 (S) (ET) (AI) (B)

- LRS BLACK EVOLUTION 52H
- LFE KATARINA 58K (P)
- LFE KATARINA 139H

	January 2022 Simmental Trans Tasman Breedplan																		
	CEDir	CEDtrs	GL	BW	200	400	600	MCW	Milk	SS	DTC	CWT	EMA	Rib	P8	RBV	IMF	NFI-F	
EBV	-	-	-	-	-	-	-	-	-	-	-	-	-	-	-	-	-	-	-
Acc	-	-	-	-	-	-	-	-	-	-	-	-	-	-	-	-	-	-	-
Av	+2.7	+1.9	-1.6	+0.6	+20	+37	+46	+47	+8	+0.5	-1.6	+25	+2.5	+0.5	+0.2	+0.4	+0.3	+9	

Purchaser.....\$.....



www.qldsimmmentalbulsale.com.au

Photographed bulls will be offered in July sale

In addition to their own sales in South Australia, **Yerwal Estate Simmental Stud** will be offering sixteen bulls at the Queensland Simmental Bull Sale at the CQLX Selling Complex, Gracemere on 25th July 2022.



2021 saw Yerwal Estate draft 12 bulls in the Inaugural Queensland Simmental Bull Sale at Gracemere (Queensland) in August. In a strong market but with many Queensland Commercial Cattle Operations yet to see rain Yerwal bulls performed very strongly achieving a 100% clearance at an average of \$13,708. Following the sale demand was extremely strong with a further insert number of Yerwal Traditional and Black bulls sold into Queensland in the following months. The Northern market has a preference for a larger framed animal with progeny frequently growing out to suit both the Jap Ox and Bullock Markets over high bos indicus content females. This year Yerwal has carefully selected bulls of a type desirable to Southern Markets which are on offer right here in South Australia with a second consignment once again headed to Queensland in July.

Yerwal Estate has been selling bulls into the Queensland Market for many years and in recent years bulls were sold into Duaringa, Maryborough and Rolleston. These bulls have been used primarily over high bos-indicus content cattle which is a contrast to the bulls sold in southern states. In these locations Yerwal Estate bulls are most commonly used over Angus, in Commercial and Stud Simmental Operations and also in operations targeting the heavy Vealer trade.

This demonstrates the versatility of the Simmental Breed and the strength of Yerwal Estate's offering.

The Queensland Simmental Bull Sale currently has 100 bulls nominated from 13 different studs representing every main land state in Australia. The sale is unique in that the following commitments must be adhered to by all vendors.

DEMONSTRATE INTEGRITY OF BULLS TO PROVIDE BUYERS "PIECE OF MIND"

Science and independent experts are a great way to assist in assessing the suitability of a sale bull. All bulls entered in the sale must be vet checked, DNA verified to sire, mouthed (to provide an indication of age), semen tested (morphology testing optional), EMA, IMF, P8, Rib and Scrotal Circumference measured. Bulls are also weighed at sale location to provide buyers with a true representation of weight.

All bulls entered are 8/8 registered purebred with the Simmental Association of Australia or Fleckvieh Association of Australia to guarantee buyers of hybrid vigour which is critical for an F1 cross.

NO HOOF TRIMMING OR BODY CLIPPING NO EXCEPTIONS

A purchasing decision including consideration of coat or feet type at sale should be genuine. Animal soundness evaluations are to indicate no visual evidence of hoof- trimming on certificates. Vendor participation is also based on head and neck clipping being permitted (though not preferred).

Cutting hair from ears, under pizzle, bottom of tail and spikes on top of tail set with scissors is the preferred presentation of sale bulls for the astute cattle producer.

VACCINATIONS ARE IMPORTANT AND SO IS BIO-SECURITY

No one wants to introduce pesti-virus or any other disease into a breeding herd that is healthy and

free from bio-security risks. Mandatory (Minimum) Vaccinations for bulls in the Queensland Simmental Bull Sale are 3-Germ (blooded), 3- Day Sickness, 7-1, Botulism with Bulls tested Pesti-Virus Free.

A SALE WITH A "BIG TAIL ON IT" IS A WASTE OF TIME FOR BUYERS AND VENDORS

In no instances will a bull previously entered in another sale (or advertised for sale independently) be eligible for entry to this sale. There are absolutely no exceptions to this rule and any vendor attempting to do this will be immediately removed from the sale. The tight entry conditions and theme of the sale have also been created to minimise "any tail" in bulls.

FURTHER INFORMATION ON THE QUEENSLAND SIMMENTAL BULL SALE CAN BE FOUND AT www.qldsimmmentalbulsale.com.au OR BY VISITING THE QUEENSLAND SIMMENTAL BULL SALE FACEBOOK PAGE.

Regan Burow, Yerwal Estate
Telephone 08 8769 6168 or 0419 817 669
Email regan@yerwalestate.com

Stud Stock Marketing Services
Telephone 07 3063 4564
Email gday@studstockmarketing.com.au

YERWAL
ESTATE
Simmental and Angus Stud

Maximise your Stud Stock Sales with Australia's only dedicated Cattle Stud Marketing Agency

Stud Stock Marketing Services has the end-to-end means to market and promote your stud breeding operation, physical sales, genetic sales, online sales, paddock sales and even Breed Association.

Our team can assist to identify who your primary market is, identify the best ways to market and promote your operation to them and then perform some or all of the necessary marketing/promotion efforts at your request.

Create marketing campaigns, industry leading websites, targeted social media, fit-for-purpose video and TV commercials, high quality print (catalogues/flyers/ newspaper articles) and then there's design and production of banners, shed cards, branded merchandise and more.

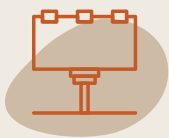

MARKETING STRATEGY, PLANS AND CAMPAIGNS

Develop a marketing campaign that includes how, when and where to market and promote. Identify how return on investment (ROI) is measured so that you only spend money where its needed.



BRANDING AND GRAPHIC DESIGN

Align your brand with your desired market segment. Make your brand reflect the quality and professionalism of your operation every time it's visible to a potential buyer.



WEBSITE DESIGN, BUILD, HOST AND MAINTAIN

Create a website that markets and promotes your operation 24/7, 365 days a year. Create an industry leading website that improves your Google Ranking and creates more leads for your business.



DIGITAL MARKETING AND FACEBOOK CAMPAIGNS

Have you ever received metrics on Facebook posts or campaigns you have paid for? Likely not, because they don't stack up and are overpriced. Our offering is affordable, and it works.



VIDEO PRODUCTION AND EDITING

Video sells better than photos or print. Our team can develop videos on anything you require including bulls for sale, stud sales, TV ads and more. We have a three-tiered solution offering pricing for every budget.



LAUNCH OR GROW YOUR STUD SALE

Let us launch, improve or manage your entire bull sale. Only selling out of the paddock or online? We have a solution to sell your animals out of the paddock for a better return, one that has been tested and will get you results.

ELEVATE YOUR CATTLE STUD BRAND



07 3063 4564



gday@studstockmarketing.com.au



@studstockmarketingservices

Reference Sire

Sprys-W Supreme M505 ^{PV}

Date of Birth: 03/04/2016

Registration Level: HBR

Mating Type: ET

Ident: LGSM505

AMFU, CAFU, DDFU, NHFU

S A V FINAL ANSWER 0035 #

COOLANA NEW DESIGN 458N E52 ^{SV}

SIRE: USA16752262 CONNEALY CAPITALIST 028 #

DAM: VCCG281 COOLANA NIGHTINGALE G281 #

PRIDES PITA OF CONANGA 8821 #

COOLANA NIGHTINGALE D26 #

TACE	Mid January 2022 TransTasman Angus Cattle Evaluation																	
	CEDir	CEDtrs	GL	BW	200	400	600	MCW	Milk	SS	DTC	CWT	EMA	Rib	P8	RBY	IMF	NFI-F
EBV	+6.6	+5.7	-5.8	+3.6	+49	+83	+105	+85	+13	+3.3	-3.5	+52	+6.0	-0.1	-0.6	+0.5	+2.8	+0.04
Acc	61%	53%	71%	78%	75%	75%	77%	73%	67%	75%	45%	70%	69%	72%	70%	69%	67%	58%
Perc	19	22	31	37	56	72	76	78	84	10	71	91	51	51	55	49	23	31

Traits Observed: BWT, 400WT, SC, Scan (EMA, Rib, Rump, IMF), Genomics

Statistics: Number of Herds: 2, Prog Analysed: 64, Genomic Prog: 0

Selection Indexes			
\$A		\$A-L	
\$209	38	\$346	46

Reference Sire

Sterita Park L195 ^{SV}

Date of Birth: 02/03/2015

Registration Level: HBR

Mating Type: AI

Ident: SPL195

AMFU, CAFU, DDF, NHFU, RGC

MATAURI REALITY 839 #

COONAMBLE Z3 ^{PV}

SIRE: NZE14647010F030 MATAURI RESOLUTION F030 #

DAM: SPLH182 STERITA PARK H182 #

MATAURI 08817 #

STERITA PARK Z4 ^{PV}

TACE	Mid January 2022 TransTasman Angus Cattle Evaluation																	
	CEDir	CEDtrs	GL	BW	200	400	600	MCW	Milk	SS	DTC	CWT	EMA	Rib	P8	RBY	IMF	NFI-F
EBV	+1.3	+0.7	-7.0	+6.7	+55	+101	+133	+121	+11	+3.4	-5.5	+73	+3.7	+0.8	+1.9	-0.4	+0.8	+0.03
Acc	64%	55%	84%	80%	75%	75%	77%	74%	68%	78%	48%	70%	69%	72%	70%	69%	67%	58%
Perc	62	72	17	94	22	17	17	17	92	8	34	26	86	25	7	83	91	30

Traits Observed: GL, BWT, 600WT, SC, Scan (EMA, Rib, Rump, IMF), Genomics

Statistics: Number of Herds: 1, Prog Analysed: 59, Genomic Prog: 0

Selection Indexes			
\$A		\$A-L	
\$171	76	\$335	55

Reference Sire

Yerwal Gatsby P200 ^{PV}

Date of Birth: 25/02/2018

Registration Level: HBR

Mating Type: ET

Ident: SEYP200

AMFU, CAF, DDF, NHF

TUWHARETOA REGENT D145 ^{PV}

WERNER WAR PARTY 2417 #

SIRE: NJWG279 MILWILLAH GATSBY G279 ^{PV}

DAM: SEYK110 YERWAL LADY PARTY K110 #

MILWILLAH LOWAN D112 ^{SV}

LAGRAND LADY 5408 #

TACE	Mid January 2022 TransTasman Angus Cattle Evaluation																	
	CEDir	CEDtrs	GL	BW	200	400	600	MCW	Milk	SS	DTC	CWT	EMA	Rib	P8	RBY	IMF	NFI-F
EBV	-4.2	-9.7	-5.3	+5.4	+45	+81	+104	+86	+17	+2.7	-6.0	+66	+14.3	+0.5	-0.5	+2.2	+3.0	+0.49
Acc	63%	58%	70%	75%	72%	72%	73%	71%	68%	68%	49%	69%	66%	70%	67%	68%	66%	59%
Perc	90	99	39	78	73	76	79	77	52	23	26	51	1	33	52	4	18	83

Traits Observed: BWT, 600WT, SC, Scan (EMA, Rib, Rump, IMF), Genomics

Statistics: Number of Herds: 1, Prog Analysed: 9, Genomic Prog: 0

Selection Indexes			
\$A		\$A-L	
\$207	40	\$316	69

Reference Sire

Yerwal Gatsby P4 ^{PV}

Date of Birth: 01/01/2018
Registration Level: HBR
Mating Type: Natural
Ident: SEYP4
AMF, CAF, DDF, NHF

MATAURI RESOLUTION F030 #
SIRE: SP1195 STERITA PARK L195 ^{SV}
 STERITA PARK H182 #

YERWAL JUGGERNAUT J23 ^{SV}
DAM: SEYL159 YERWAL L159 ^{SV}
 YERWAL CHIPPENDALE C41 #

TACE	Mid January 2022 TransTasman Angus Cattle Evaluation																	
	CEDir	CEDtrs	GL	BW	200	400	600	MCW	Milk	SS	DTC	CWT	EMA	Rib	P8	RBY	IMF	NFI-F
EBV	+1.4	+3.9	-6.3	+5.6	+52	+99	+132	+127	+14	+1.7	-3.0	+69	+6.8	-2.6	-1.8	+2.6	-0.1	-0.70
Acc	52%	45%	66%	71%	67%	67%	68%	66%	59%	62%	37%	63%	59%	65%	61%	62%	59%	50%
Perc	62	41	24	82	37	21	19	12	76	64	79	43	38	98	83	2	99	1

Traits Observed: BWT, 600WT, SC, Scan (EMA, Rib, Rump, IMF), Genomics
Statistics: Number of Herds: 1, Prog Analysed: 9, Genomic Prog: 0

Selection Indexes			
\$A		\$A-L	
\$209	38	\$346	46

Reference Sire

Yerwal Kingdom N300 ^{PV}

Date of Birth: 10/07/2017
Registration Level: HBR
Mating Type: ET
Ident: SEYN300
AMFU, CAFU, DDFU, NHFU

HINGAIA 469 #
SIRE: NMMK35 MILLAH MURRAH KINGDOM K35 ^{PV}
 MILLAH MURRAH FLOWER G41 ^{PV}

BANQUET XPLANATION X060 #
DAM: VONC154 BANQUET CHAMPAGNE C154 ^{SV}
 BLACK GOLD CHAMPAGNE J031+89 #

TACE	Mid January 2022 TransTasman Angus Cattle Evaluation																	
	CEDir	CEDtrs	GL	BW	200	400	600	MCW	Milk	SS	DTC	CWT	EMA	Rib	P8	RBY	IMF	NFI-F
EBV	-2.9	-2.0	-1.5	+7.1	+43	+80	+109	+100	+10	+2.5	-3.4	+51	+5.5	+0.3	+1.3	+0.4	+0.6	-0.62
Acc	66%	61%	74%	77%	76%	76%	77%	75%	73%	74%	55%	74%	72%	75%	73%	73%	71%	65%
Perc	86	88	92	96	83	78	67	51	97	29	73	93	60	39	12	53	94	1

Traits Observed: BWT, Genomics
Statistics: Number of Herds: 1, Prog Analysed: 11, Genomic Prog: 0

Selection Indexes			
\$A		\$A-L	
\$209	38	\$346	46

Lot 1 Yerwal Resolution R82

Date of Birth: 19/04/2020
 Registration Level: HBR
 Mating Type: Natural
 Ident: SEYR82



MATAURI RESOLUTION F030 #
SIRE: SPL195 STERITA PARK L195 SV
 STERITA PARK H182 #

ROSELEIGH DUPONT D27 PV
DAM: SEYH85 YERWAL MOONGARRA H85 #
 YERWAL AVALON A2 #

	Mid Parent Data																	
	CEDir	CEDtrs	BW	200	400	600	MCW	Milk	DTC	SS	DOC	CWT	EMA	Rib	P8	RBY	IMF	NFI-F
EBV	+0.5	+0.5	+6.2	+49	+90	+120	+113	+12	-5.1	+2.5	-	+67	+4.3	+0.7	+1.2	+0.1	+1.1	-
Acc	58%	50%	74%	67%	67%	69%	66%	60%	44%	67%	-	62%	61%	64%	62%	61%	59%	-
Perc	68	73	88	53	47	42	27	91	42	32	-	48	79	29	14	69	86	-

Traits Observed:

Notes: R82 is our standout bull to start our 2022 sale. This L195 son is showing all the attributes of his sire we have come to love; huge capacity and muscle yet soft and easy doing putting him at the top of our line up.

Selection Indexes			
\$A		\$A-L	
\$155	85	\$303	75

Purchaser \$

Lot 2 Yerwal Resolution R85

Date of Birth: 20/04/2020
 Registration Level: HBR
 Mating Type: Natural
 Ident: SEYR85
 AMFU, CA1%, DDFU, NHFU



MATAURI RESOLUTION F030 #
SIRE: SPL195 STERITA PARK L195 SV
 STERITA PARK H182 #

VERMONT RIGHT TIME E149 PV
DAM: SEYL20 YERWAL L20 #
 YERWAL J76 #

TACE	Mid January 2022 TransTasman Angus Cattle Evaluation																	
	CEDir	CEDtrs	GL	BW	200	400	600	MCW	Milk	SS	DTC	CWT	EMA	Rib	P8	RBY	IMF	NFI-F
EBV	+0.1	+0.9	-5.7	+5.7	+51	+91	+120	+105	+14	+2.6	-4.0	+66	+4.6	+0.1	+0.3	+0.5	+0.9	-0.04
Acc	46%	39%	56%	66%	54%	53%	55%	53%	47%	52%	33%	50%	48%	52%	50%	50%	48%	41%
Perc	71	70	33	83	42	44	43	42	76	26	62	53	75	45	31	49	89	23

Traits Observed: BWT

Notes: R85 has been our favourite for some time due to his performance carcass and over all eye apeal, he is super thick made and yet has exceptional mobility. A definite stud sire prospect.

Selection Indexes			
\$A		\$A-L	
\$167	79	\$306	75

Purchaser \$

Lot 3 Yerwal Resolution R74

Date of Birth: 16/04/2020

Registration Level: HBR

Mating Type: Natural

Ident: SEYR74

AMFU, CAFU, DDFU, NHFU



STERITA PARK L195 ^{SV}
SIRE: SEYP4 YERWAL GATSBY P4 ^{PV}
 YERWAL L159 ^{SV}

JMB TRACTION 292 ^{PV}
DAM: SEYN133 YERWAL N133 #
 YERWAL LADY PARTY K110 #

TACE	Mid January 2022 TransTasman Angus Cattle Evaluation																	
	CEDir	CEDtrs	GL	BW	200	400	600	MCW	Milk	SS	DTC	CWT	EMA	Rib	P8	RBY	IMF	NFI-F
EBV	+2.2	+2.5	-4.6	+4.7	+52	+97	+127	+113	+21	+1.9	-3.2	+66	+9.1	-1.9	-1.9	+2.7	+0.6	-0.19
Acc	45%	38%	52%	65%	53%	52%	53%	52%	48%	49%	29%	50%	48%	52%	49%	50%	48%	40%
Perc	55	56	51	64	38	26	27	28	22	54	76	52	13	93	85	2	94	11

Traits Observed: BWT

Notes: R74 is another extremely heavily built sire with a balance set of data and a fantastic temperament.

Selection Indexes			
\$A		\$A-L	
\$188	61	\$338	53

Purchaser \$

Lot 4 Yerwal Supreme R70

Date of Birth: 13/04/2020

Registration Level: HBR

Mating Type: Natural

Ident: SEYR70

AMFU, CAFU, DDFU, NHFU



CONNELLY CAPITALIST 028 #
SIRE: LGSM505 SPRYS-W SUPREME M505 ^{PV}
 COOLANA NIGHTINGALE G281 #

YERWAL JUDGE J47 ^{SV}
DAM: SEYL39 YERWAL L39 #
 YERWAL J8 #

TACE	Mid January 2022 TransTasman Angus Cattle Evaluation																	
	CEDir	CEDtrs	GL	BW	200	400	600	MCW	Milk	SS	DTC	CWT	EMA	Rib	P8	RBY	IMF	NFI-F
EBV	+4.2	+4.2	-5.6	+3.5	+46	+81	+100	+79	+16	+2.4	-3.9	+53	+6.9	-0.2	-0.4	+1.2	+1.9	+0.16
Acc	46%	39%	52%	67%	55%	54%	56%	54%	48%	52%	32%	51%	49%	53%	51%	51%	49%	41%
Perc	38	37	34	35	70	77	85	85	63	33	64	90	36	54	49	22	55	46

Traits Observed: BWT

Notes: R70 is the first of the Supreme sons to sell and what a cracker to start with, he is a thick powerful sire with the added bonus of calving ease that comes with Supreme and his sons.

Selection Indexes			
\$A		\$A-L	
\$199	48	\$324	63

Purchaser \$

Lot 5 Yerwal Resolution R69

Date of Birth: 13/04/2020
 Registration Level: HBR
 Mating Type: Natural
 Ident: SEYR69



STERITA PARK L195 ^{SV}
SIRE: SEYP4 YERWAL GATSBY P4 ^{PV}
 YERWAL L159 ^{SV}

ROSELEIGH DUPONT D27 ^{PV}
DAM: SEYH99 YERWAL DANDLOO H99 #
 YERWAL DELUXE D35 #

TACE	Mid January 2022 TransTasman Angus Cattle Evaluation																	
	CEDir	CEDtrs	GL	BW	200	400	600	MCW	Milk	SS	DTC	CWT	EMA	Rib	P8	RBY	IMF	NFI-F
EBV	-0.4	+1.6	-5.1	+5.4	+46	+87	+119	+112	+14	+1.7	-2.8	+63	+5.3	-1.4	-0.9	+1.6	+0.5	-0.17
Acc	44%	36%	49%	67%	53%	52%	54%	52%	46%	49%	30%	49%	46%	51%	48%	49%	46%	39%
Perc	74	64	42	78	68	59	46	30	76	64	82	65	63	86	63	12	95	12

Traits Observed: BWT

Notes: R69 was the heaviest bull at scanning. He also had the second highest eye muscle and had excellent fat scans to boot.

Selection Indexes			
\$A		\$A-L	
\$143	91	\$281	86

Purchaser \$

Lot 6 Yerwal Resolution R103

Date of Birth: 28/04/2020
 Registration Level: HBR
 Mating Type: Natural
 Ident: SEYR103
 AMFU, CA25%, DDFU, NHFU



STERITA PARK L195 ^{SV}
SIRE: SEYP4 YERWAL GATSBY P4 ^{PV}
 YERWAL L159 ^{SV}

NAMPARA HAYMAKER H09 ^{SV}
DAM: SEYL52 YERWAL L52 #
 YERWAL FLOWER F8 #

TACE	Mid January 2022 TransTasman Angus Cattle Evaluation																	
	CEDir	CEDtrs	GL	BW	200	400	600	MCW	Milk	SS	DTC	CWT	EMA	Rib	P8	RBY	IMF	NFI-F
EBV	-0.2	-0.7	-5.7	+4.9	+45	+85	+108	+100	+12	+1.9	-4.5	+60	+5.5	-0.4	+0.5	+1.1	+0.5	-0.13
Acc	43%	35%	51%	66%	52%	52%	53%	51%	45%	48%	27%	49%	46%	51%	48%	49%	46%	38%
Perc	73	81	33	68	74	66	70	51	91	54	53	73	60	61	26	25	95	15

Traits Observed: BWT

Notes: R103 is a large framed, deep bodied, easy doing sire that should add plenty of weight to his weaners and produce fantastic replacement females.

Selection Indexes			
\$A		\$A-L	
\$155	81	\$282	86

Purchaser \$

Lot 7 Yerwal Resolution R91

Date of Birth: 22/04/2020
 Registration Level: HBR
 Mating Type: Natural
 Ident: SEYR91



STERITA PARK L195 ^{SV}
SIRE: SEYP4 YERWAL GATSBY P4 ^{PV}
 YERWAL L159 ^{SV}

B C MARATHON 7022 #
DAM: SEYE1 YERWAL EBONY E1 #
 TE MANIA BARUNAH R234+96 #

TACE	Mid January 2022 TransTasman Angus Cattle Evaluation																	
	CEDir	CEDtrs	GL	BW	200	400	600	MCW	Milk	SS	DTC	CWT	EMA	Rib	P8	RBY	IMF	NFI-F
EBV	-1.2	+1.7	-4.8	+6.2	+46	+86	+112	+115	+11	+0.9	-3.9	+61	+6.9	-1.5	-1.3	+2.4	-0.2	-0.38
Acc	47%	39%	53%	68%	56%	55%	56%	54%	50%	52%	32%	52%	50%	54%	51%	52%	49%	41%
Perc	78	63	48	89	69	62	62	25	93	90	64	72	36	88	73	3	99	4

Traits Observed: BWT

Notes: R91 goes back to one of our best and most proven females. The dominance of this cow family consistently comes through in her daughters and granddaughters. This maternal power can be seen in R91 and should not be underestimated for his ability to improve your herd.

Selection Indexes			
\$A		\$A-L	
\$132	94	\$270	90

Purchaser \$

Lot 8 Yerwal Resolution R37

Date of Birth: 31/01/2020
 Registration Level: HBR
 Mating Type: Natural
 Ident: SEYR37
 AMFU, CA1%, DDFU, NHFU



MATAURI RESOLUTION F030 #
SIRE: SPL195 STERITA PARK L195 ^{SV}
 STERITA PARK H182 #

VERMONT RIGHT TIME E149 ^{PV}
DAM: SEYK32 YERWAL K32 #
 YERWAL ESCORT E87 #

TACE	Mid January 2022 TransTasman Angus Cattle Evaluation																	
	CEDir	CEDtrs	GL	BW	200	400	600	MCW	Milk	SS	DTC	CWT	EMA	Rib	P8	RBY	IMF	NFI-F
EBV	+2.1	+1.5	-5.6	+5.7	+50	+87	+116	+104	+11	+2.3	-3.6	+64	+3.9	+0.0	+0.1	+0.4	+0.8	-0.13
Acc	44%	38%	54%	59%	54%	54%	55%	53%	46%	53%	32%	50%	48%	52%	50%	50%	47%	40%
Perc	56	65	34	83	51	57	53	42	92	37	69	61	84	48	36	53	91	15

Traits Observed: BWT

Notes: R37 is another typical L195 son, he has excellent growth, muscle and structure.

Selection Indexes			
\$A		\$A-L	
\$159	84	\$297	79

Purchaser \$

Lot 9 Yerwal Gatsby R109

Date of Birth: 29/04/2020
 Registration Level: HBR
 Mating Type: Natural
 Ident: SEYR109



MILWILLAH GATSBY G279 ^{PV}
SIRE: SEYP200 YERWAL GATSBY P200 ^{PV}
 YERWAL LADY PARTY K110 #

STERITA PARK L195 ^{SV}
DAM: SEYP221 YERWAL P221 #
 YERWAL K126 #

	Mid Parent Data																	
	CEDir	CEDtrs	BW	200	400	600	MCW	Milk	DTC	SS	DOC	CWT	EMA	Rib	P8	RBY	IMF	NFI-F
EBV	-2.7	-4.9	+5.8	+47	+84	+109	+97	+15	-5.3	+2.5	-	+64	+9.0	+0.5	+0.6	+1.0	+2.0	-
Acc	54%	48%	70%	63%	63%	64%	62%	58%	40%	60%	-	60%	57%	61%	59%	59%	57%	-
Perc																		

Traits Observed:

Notes: R109 is the the first of the Gatsby sons to be sold. Yerwal Estate Gatsby calves have been consistently light born and grow on to be thick made sires with plenty of carcass, R109 follows this trend.

Selection Indexes			
\$A		\$A-L	
\$177	70	\$300	77

Purchaser \$

Lot 10 Yerwal Supreme R122

Date of Birth: 09/05/2020
 Registration Level: HBR
 Mating Type: ET
 Ident: SEYR122

AMFU, CA3%, DDFU, NHFU

CONNEALY CAPITALIST 028 #
SIRE: LGSM505 SPRYS-W SUPREME M505 ^{PV}
 COOLANA NIGHTINGALE G281 #

VERMONT RIGHT TIME E149 ^{PV}
DAM: SEYK31 YERWAL K31 #
 YERWAL ESPRIT E88 #

TACE	Mid January 2022 TransTasman Angus Cattle Evaluation																	
	CEDir	CEDtrs	GL	BW	200	400	600	MCW	Milk	SS	DTC	CWT	EMA	Rib	P8	RBY	IMF	NFI-F
EBV	+5.3	+4.3	-5.4	+3.7	+45	+75	+96	+77	+12	+2.3	-3.5	+50	+5.2	+0.5	-0.1	+0.3	+2.0	+0.07
Acc	47%	39%	51%	68%	55%	55%	56%	54%	47%	52%	32%	51%	49%	53%	51%	51%	49%	41%
Perc	29	36	37	40	75	89	89	87	88	37	71	94	65	33	41	58	51	35

Traits Observed: BWT

Notes: R122 is another Supreme son, Supreme sons are generally good heifer bulls.

Selection Indexes			
\$A		\$A-L	
\$185	63	\$306	75

Purchaser \$

Lot 11 Yerwal Supreme R80

Date of Birth: 18/04/2020

Registration Level: HBR

Mating Type: Natural

Ident: SEYR80

AMFU, CAFU, DDFU, NHFU



MATAURI RESOLUTION F030 #
SIRE: SPL195 STERITA PARK L195 SV
 STERITA PARK H182 #

MILLAH MURRAH HIGHLANDER F32 PV
DAM: SEYK92 YERWAL K92 #
 YERWAL GRECHEN G76 #

TACE	Mid January 2022 TransTasman Angus Cattle Evaluation																	
	CEDir	CEDtrs	GL	BW	200	400	600	MCW	Milk	SS	DTC	CWT	EMA	Rib	P8	RBY	IMF	NFI-F
EBV	-1.3	+0.4	-5.8	+6.3	+49	+87	+111	+112	+9	+1.8	-4.2	+62	+4.9	-0.1	+0.5	+0.3	+1.0	-0.12
Acc	46%	39%	56%	66%	55%	54%	56%	54%	49%	53%	33%	51%	49%	53%	51%	51%	49%	41%
Perc	79	74	31	90	52	59	64	30	97	59	59	68	70	51	26	58	87	16

Traits Observed: BWT

Notes: R80 is a sound, thick made bull with plenty of growth.

Selection Indexes			
\$A		\$A-L	
\$146	90	\$285	85

Purchaser \$

Lot 12 Yerwal Resolution R48

Date of Birth: 08/04/2020

Registration Level: HBR

Mating Type: Natural

Ident: SEYR48

AMFU, CAFU, DDFU, NHFU



STERITA PARK L195 SV
SIRE: SEYP4 YERWAL GATSBY P4 PV
 YERWAL L159 SV

NAMPARA HAYMAKER H09 SV
DAM: SEYN135 YERWAL N135 #
 YERWAL L125 #

TACE	Mid January 2022 TransTasman Angus Cattle Evaluation																	
	CEDir	CEDtrs	GL	BW	200	400	600	MCW	Milk	SS	DTC	CWT	EMA	Rib	P8	RBY	IMF	NFI-F
EBV	+0.0	+0.4	-6.4	+5.3	+48	+89	+117	+110	+13	+1.6	-3.6	+65	+6.2	-1.3	-0.3	+1.6	+0.3	-0.24
Acc	42%	34%	50%	65%	52%	51%	52%	50%	45%	47%	27%	48%	45%	50%	47%	48%	45%	38%
Perc	72	74	23	76	61	52	50	32	84	68	69	55	47	84	46	12	97	8

Traits Observed: BWT

Notes: R48 is a larger framed P4 son with excellent fat cover.

Selection Indexes			
\$A		\$A-L	
\$156	86	\$295	81

Purchaser \$

Lot 13 Yerwal Supreme R118

Date of Birth: 06/05/2020

Registration Level: HBR

Mating Type: Natural

Ident: SEYR118

AMFU, CAFU, DDFU, NHFU



MATAURI RESOLUTION F030 #

SIRE: SPL195 STERITA PARK L195^{SV}

STERITA PARK H182 #

MILWILLAH GATSBY G279^{PV}

DAM: SEYP1 YERWAL P1 #

YERWAL LADY ABERDEEN K100^{SV}

TACE	Mid January 2022 TransTasman Angus Cattle Evaluation																	
	CEDir	CEDtrs	GL	BW	200	400	600	MCW	Milk	SS	DTC	CWT	EMA	Rib	P8	RBY	IMF	NFI-F
EBV	-1.4	-2.6	-5.3	+5.7	+52	+93	+124	+108	+15	+2.7	-6.0	+71	+6.4	+0.7	+0.9	+0.0	+2.0	+0.24
Acc	48%	43%	57%	63%	55%	55%	56%	55%	51%	54%	36%	53%	51%	55%	52%	53%	51%	44%
Perc	79	90	39	83	39	38	34	36	68	23	26	35	44	27	18	70	51	57

Traits Observed: BWT

Notes: R118 had exceptional scan data he scanned by far the highest fat, the highest IMF at 7.2 and still had one of the highest EMA scans this is a rare combination of scans and should be highly sort after.

Selection Indexes			
\$A		\$A-L	
\$190	58	\$332	57

Purchaser \$

Lot 14 Yerwal Kingdom R105

Date of Birth: 28/04/2020

Registration Level: HBR

Mating Type: Natural

Ident: SEYR105

AMFU, CAFU, DD1%, NHFU



MILLAH MURRAH KINGDOM K35^{PV}

SIRE: SEYN300 YERWAL KINGDOM N300^{PV}

BANQUET CHAMPAGNE C154^{SV}

STERITA PARK C85^{SV}

DAM: SEYJ61 YERWAL J61 #

YERWAL GRAPES G66 #

TACE	Mid January 2022 TransTasman Angus Cattle Evaluation																	
	CEDir	CEDtrs	GL	BW	200	400	600	MCW	Milk	SS	DTC	CWT	EMA	Rib	P8	RBY	IMF	NFI-F
EBV	+2.8	+1.4	-3.1	+4.5	+37	+67	+87	+75	+10	+1.3	-3.2	+46	+4.3	+0.3	+1.2	-0.2	+1.1	-0.22
Acc	47%	42%	53%	66%	55%	55%	56%	54%	50%	52%	36%	53%	51%	55%	52%	53%	51%	44%
Perc	50	66	76	59	95	97	96	90	95	79	76	97	79	39	13	77	84	9

Traits Observed: BWT

Notes: R105 is the first of the Yerwal Estate Kingdom sons to sell. Kingdom was by the \$150,000 Millah Murrah Kingdom and out of Banquet Champagne C154 who was sold for \$30,000, which makes these exceptional maternal lines a must if you want to improve your cow herd.

Selection Indexes			
\$A		\$A-L	
\$156	86	\$295	81

Purchaser \$

Lot 15 Yerwal Supreme R140

Date of Birth: 26/05/2020

Registration Level: HBR

Mating Type: Natural

Ident: SEYR140

AMFU, CA2%, DDFU, NHFU



CONNELLY CAPITALIST 028 #

SIRE: LGSM505 SPRYS-W SUPREME M505 PV

COOLANA NIGHTINGALE G281 #

NAMPARA HAYMAKER H09 SV

DAM: SEYM51 YERWAL M51 #

YERWAL PANDA H39 #

TACE	Mid January 2022 TransTasman Angus Cattle Evaluation																	
	CEDir	CEDtrs	GL	BW	200	400	600	MCW	Milk	SS	DTC	CWT	EMA	Rib	P8	RBY	IMF	NFI-F
EBV	+3.3	+1.8	-6.5	+4.5	+47	+83	+107	+94	+13	+2.6	-4.6	+59	+5.2	+0.5	+0.4	+0.3	+2.0	+0.18
Acc	45%	39%	54%	63%	55%	55%	56%	54%	48%	53%	32%	52%	50%	54%	51%	51%	49%	42%
Perc	46	62	22	59	66	71	72	62	85	26	51	78	65	33	28	58	51	49

Traits Observed: BWT

Notes: R140 is built like a tank and that should add plenty of muscle and thickness to his calves.

Selection Indexes			
\$A		\$A-L	
\$181	67	\$317	68

Purchaser.....\$

Lot 16 Yerwal Kingdom R149

Date of Birth: 04/06/2020

Registration Level: HBR

Mating Type: Natural

Ident: SEYR149

AMFU, CAFU, DDFU, NHFU

MILLAH MURRAH KINGDOM K35 PV

SITZ UPWARD 307R SV

SIRE: SEYN300 YERWAL KINGDOM N300 PV

DAM: SEYJ27 YERWAL DREAM J27 #

BANQUET CHAMPAGNE C154 SV

VERMONT DREAM E117 PV

TACE	Mid January 2022 TransTasman Angus Cattle Evaluation																	
	CEDir	CEDtrs	GL	BW	200	400	600	MCW	Milk	SS	DTC	CWT	EMA	Rib	P8	RBY	IMF	NFI-F
EBV	-2.3	+0.6	-2.7	+5.8	+49	+91	+120	+106	+16	+2.2	-2.4	+62	+5.5	-0.5	-0.3	+1.2	+0.6	-0.46
Acc	51%	46%	55%	67%	57%	57%	58%	56%	54%	55%	40%	55%	54%	57%	55%	56%	54%	48%
Perc	83	73	81	85	56	46	42	40	62	41	86	69	60	64	46	22	94	2

Traits Observed: BWT

Notes:

Selection Indexes			
\$A		\$A-L	
\$150	88	\$280	87

Purchaser.....\$

Lot 17 Yerwal Resolution R102

Date of Birth: 28/04/2020

Registration Level: HBR

Mating Type: Natural

Ident: SEYR102

AMFU, CA2%, DDFU, NH10%



STERITA PARK L195 ^{SV}

SIRE: SEYP4 YERWAL GATSBY P4 ^{PV}

YERWAL L159 ^{SV}

VERMONT DIRECTION C341 ^{PV}

DAM: SEYF35 YERWAL FRUIT TINGLE F35 #

YERWAL BINDI B67 #

TACE	Mid January 2022 TransTasman Angus Cattle Evaluation																	
	CEDir	CEDtrs	GL	BW	200	400	600	MCW	Milk	SS	DTC	CWT	EMA	Rib	P8	RBY	IMF	NFI-F
EBV	+0.0	+1.6	-5.1	+5.4	+47	+86	+117	+115	+13	+1.6	-3.5	+64	+4.5	-0.5	+0.1	+1.0	+0.5	-0.15
Acc	44%	36%	51%	67%	55%	54%	56%	53%	45%	51%	30%	50%	48%	53%	51%	50%	48%	39%
Perc	72	64	42	78	66	60	50	25	83	68	71	61	76	64	36	28	95	14

Traits Observed: BWT

Notes:

Selection Indexes			
\$A		\$A-L	
\$143	91	\$285	85

Purchaser \$

Lot 18 Yerwal Kingdom R170

Date of Birth: 17/07/2020

Registration Level: HBR

Mating Type: Natural

Ident: SEYR170

AMFU, CAFU, DDFU, NHFU



MILLAH MURRAH KINGDOM K35 ^{PV}

SIRE: SEYN300 YERWAL KINGDOM N300 ^{PV}

BANQUET CHAMPAGNE C154 ^{SV}

ROSELEIGH DUPONT D27 ^{PV}

DAM: SEYH75 YERWAL LOWAN H75 #

YERWAL BETSY B15 #

TACE	Mid January 2022 TransTasman Angus Cattle Evaluation																	
	CEDir	CEDtrs	GL	BW	200	400	600	MCW	Milk	SS	DTC	CWT	EMA	Rib	P8	RBY	IMF	NFI-F
EBV	-2.9	-2.8	-2.7	+6.7	+42	+77	+105	+99	+11	+1.9	-2.5	+53	+4.4	+0.2	+0.9	+0.3	+0.7	-0.22
Acc	46%	41%	51%	64%	57%	56%	58%	56%	51%	52%	36%	53%	51%	56%	54%	54%	51%	44%
Perc	86	91	81	94	87	85	76	53	95	54	85	91	78	42	18	58	93	9

Traits Observed: BWT

Notes:

Selection Indexes			
\$A		\$A-L	
\$108	98	\$221	97

Purchaser \$

Lot 19 Yerwal Resolution R98

Date of Birth: 27/04/2020

Registration Level: HBR

Mating Type: Natural

Ident: SEYR98

AMFU, CAFU, DDFU, NHFU

MATAURI RESOLUTION F030 #

STERITA PARK L195 ^{SV}

SIRE: SPLL195 STERITA PARK L195 ^{SV}

DAM: SEYP11 YERWAL P11 #

STERITA PARK H182 #

YERWAL BARUNAH H82 #

TACE	Mid January 2022 TransTasman Angus Cattle Evaluation																	
	CEDir	CEDtrs	GL	BW	200	400	600	MCW	Milk	SS	DTC	CWT	EMA	Rib	P8	RBY	IMF	NFI-F
EBV	+1.3	+0.2	-6.1	+5.9	+51	+93	+122	+108	+12	+3.1	-5.1	+67	+4.0	+0.6	+1.4	-0.1	+0.9	+0.11
Acc	50%	44%	64%	67%	63%	63%	65%	63%	56%	60%	37%	60%	57%	63%	59%	60%	57%	49%
Perc	62	76	27	86	45	38	38	35	91	13	42	49	83	30	11	73	89	40

Traits Observed: BWT

Notes:

Selection Indexes			
\$A		\$A-L	
\$168	78	\$316	69

Purchaser \$.....

Lot 20 Yerwal Supreme R52

Date of Birth: 09/04/2020

Registration Level: HBR

Mating Type: Natural

Ident: SEYR52

AMFU, CA1%, DDFU, NHFU

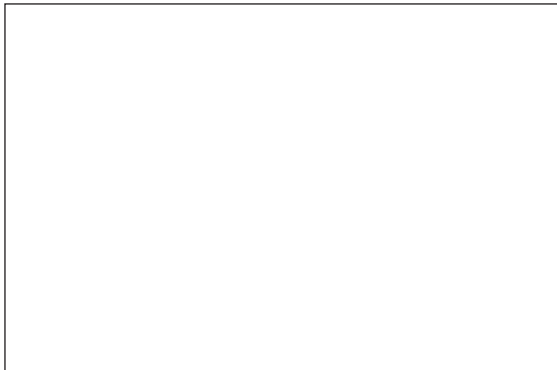

CONNEALY CAPITALIST 028 #

SIRE: LGSM505 SPRYS-W SUPREME M505 ^{PV}

COOLANA NIGHTINGALE G281 #

STONE POINT GENERATION X G238 ^{SV}

DAM: SEYK69 YERWAL K69 #

YERWAL GUMBIE G96 #

TACE	Mid January 2022 TransTasman Angus Cattle Evaluation																	
	CEDir	CEDtrs	GL	BW	200	400	600	MCW	Milk	SS	DTC	CWT	EMA	Rib	P8	RBY	IMF	NFI-F
EBV	+1.9	+4.1	-4.3	+4.2	+48	+84	+106	+92	+13	+2.5	-3.6	+57	+4.8	-0.3	-0.3	+0.5	+1.8	+0.09
Acc	47%	39%	51%	68%	56%	55%	57%	54%	48%	54%	32%	52%	50%	54%	52%	52%	49%	42%
Perc	58	38	56	52	61	68	75	67	84	29	69	83	72	57	46	49	59	38

Traits Observed: BWT

Notes:

Selection Indexes			
\$A		\$A-L	
\$182	66	\$313	71

Purchaser \$.....

Lot 21 Yerwal Gatsby R131 #

Date of Birth: 16/05/2020

Registration Level: HBR

Mating Type: Natural

Ident: SEYR131

AMFU, CAFU, DDFU, NHFU

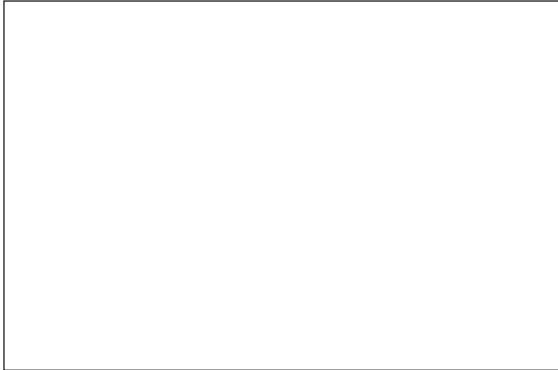

MILWILLAH GATSBY G279 ^{PV}
SIRE: SEYP200 YERWAL GATSBY P200 ^{PV}
 YERWAL LADY PARTY K110 #

STERITA PARK L195 ^{SV}
DAM: SEYP225 YERWAL P225 #
 YERWAL M38 #

TACE	Mid January 2022 TransTasman Angus Cattle Evaluation																	
	CEDir	CEDtrs	GL	BW	200	400	600	MCW	Milk	SS	DTC	CWT	EMA	Rib	P8	RBY	IMF	NFI-F
EBV	-2.0	-5.3	-5.2	+5.9	+49	+87	+112	+97	+15	+2.4	-5.6	+67	+10.2	+0.2	-0.2	+1.8	+1.7	+0.22
Acc	42%	39%	51%	54%	53%	52%	53%	52%	48%	49%	32%	50%	48%	53%	49%	51%	48%	41%
Perc	82	97	41	86	56	58	62	57	70	33	33	50	7	42	44	9	63	54

Traits Observed: BWT

Notes:

Selection Indexes			
\$A		\$A-L	
\$192	56	\$318	67

Purchaser \$

Lot 22 Yerwal Resolution R76 #

Date of Birth: 16/04/2020

Registration Level: HBR

Mating Type: Natural

Ident: SEYR76

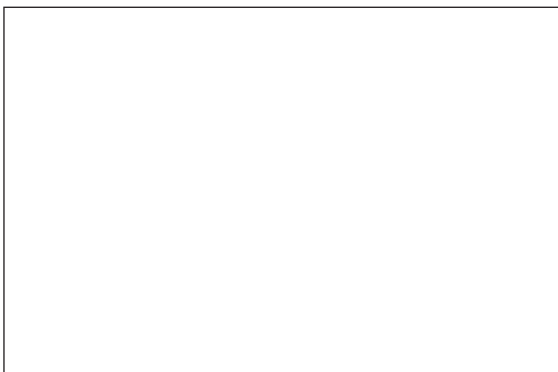

STERITA PARK L195 SV
SIRE: SEYP4 YERWAL GATSBY P4 PV
 YERWAL L159 SV

YERWAL KAKADU K120 PV
DAM: SEYN73 YERWAL N73 #
 YERWAL K37 #

TACE	Mid January 2022 TransTasman Angus Cattle Evaluation																	
	CEDir	CEDtrs	GL	BW	200	400	600	MCW	Milk	SS	DTC	CWT	EMA	Rib	P8	RBY	IMF	NFI-F
EBV	-	-	-	-	-	-	-	-	-	-	-	-	-	-	-	-	-	-
Acc	-	-	-	-	-	-	-	-	-	-	-	-	-	-	-	-	-	-
Perc	-	-	-	-	-	-	-	-	-	-	-	-	-	-	-	-	-	-

Traits Observed:

Notes:

Selection Indexes			
\$A		\$A-L	
-	-	-	-

Purchaser \$

Lot 23 Yerwal Resolution R53

Date of Birth: 09/04/2020
 Registration Level: HBR
 Mating Type: Natural
 Ident: SEYR53



MATAURI RESOLUTION F030 #
SIRE: SPL195 STERITA PARK L195 SV
 STERITA PARK H182 #

YERWAL JUDGE J47 SV
DAM: SEYL9 YERWAL L9 #
 YERWAL J61 #

TACE	Mid January 2022 TransTasman Angus Cattle Evaluation																	
	CEDir	CEDtrs	GL	BW	200	400	600	MCW	Milk	SS	DTC	CWT	EMA	Rib	P8	RBY	IMF	NFI-F
EBV	-	-	-	-	-	-	-	-	-	-	-	-	-	-	-	-	-	-
Acc	-	-	-	-	-	-	-	-	-	-	-	-	-	-	-	-	-	-
Perc	-	-	-	-	-	-	-	-	-	-	-	-	-	-	-	-	-	-

Traits Observed:
 Notes:

Selection Indexes			
\$A		\$A-L	
-	-	-	-

Purchaser \$

Lot 24 Yerwal Resolution R38

Date of Birth: 01/04/2020
 Registration Level: HBR
 Mating Type: Natural
 Ident: SEYR38

STERITA PARK L195 SV
SIRE: SEYP4 YERWAL GATSBY P4 PV
 YERWAL L159 SV

STONEY POINT KEG K188 #
DAM: SEYN66 YERWAL N66 #
 YERWAL LADY ABERDEEN K118 #

TACE	Mid January 2022 TransTasman Angus Cattle Evaluation																	
	CEDir	CEDtrs	GL	BW	200	400	600	MCW	Milk	SS	DTC	CWT	EMA	Rib	P8	RBY	IMF	NFI-F
EBV	-	-	-	-	-	-	-	-	-	-	-	-	-	-	-	-	-	-
Acc	-	-	-	-	-	-	-	-	-	-	-	-	-	-	-	-	-	-
Perc	-	-	-	-	-	-	-	-	-	-	-	-	-	-	-	-	-	-

Traits Observed:
 Notes:

Selection Indexes			
\$A		\$A-L	
-	-	-	-

Purchaser \$

Lot 25 Yerwal Gatsby R39

Date of Birth: 02/04/2020
 Registration Level: HBR
 Mating Type: Natural
 Ident: SEYR39

MILWILLAH GATSBY G279 ^{PV}
SIRE: SEYP200 YERWAL GATSBY P200 ^{PV}
 YERWAL LADY PARTY K110 #

STERITA PARK L195 ^{SV}
DAM: SEYP14 YERWAL P14 #
 YERWAL BLACK BETTY B62 #

	Mid Parent Data																	
	CEDir	CEDtrs	BW	200	400	600	MCW	Milk	DTC	SS	DOC	CWT	EMA	Rib	P8	RBY	IMF	NFI-F
EBV	-2.3	-5.3	+5.5	+47	+85	+110	+98	+14	-5.2	+2.9	-	+67	+9.5	+0.3	+0.4	+1.2	+2.0	-
Acc	55%	49%	71%	64%	64%	65%	63%	59%	42%	61%	-	61%	58%	63%	60%	60%	56%	-
Perc	83	96	79	64	64	66	55	76	41	19	-	49	10	41	30	24	54	-

Traits Observed:
 Notes:

Selection Indexes			
\$A		\$A-L	
\$179	68	\$304	75

Purchaser \$.....

Lot 26 Yerwal Gatsby R108

Date of Birth: 28/04/2020
 Registration Level: HBR
 Mating Type: Natural
 Ident: SEYR108

MILWILLAH GATSBY G279 ^{PV}
SIRE: SEYP200 YERWAL GATSBY P200 ^{PV}
 YERWAL LADY PARTY K110 #

STERITA PARK L195 ^{SV}
DAM: SEYP6 YERWAL P6 #
 YERWAL EARTH MOTHER E18 #

	Mid Parent Data																	
	CEDir	CEDtrs	BW	200	400	600	MCW	Milk	DTC	SS	DOC	CWT	EMA	Rib	P8	RBY	IMF	NFI-F
EBV	-1.8	-3.2	+5.1	+46	+82	+103	+91	+13	-5.7	+2.4	-	+63	+9.2	+0.6	+0.3	+1.2	+1.9	-
Acc	55%	49%	71%	64%	64%	65%	63%	58%	41%	61%	-	60%	58%	61%	59%	59%	57%	-
Perc	81	91	73	66	73	79	67	85	32	36	-	64	12	32	32	24	58	-

Traits Observed:
 Notes:

Selection Indexes			
\$A		\$A-L	
\$185	62	\$306	74

Purchaser \$.....

Lot 27 Yerwal Supreme R160

Date of Birth: 22/06/2020
 Registration Level: HBR
 Mating Type: Natural
 Ident: SEYR160
AMFU, CAFU, DDFU, NHFU

CONNEALY CAPITALIST 028 #
SIRE: LGSM505 SPRYS-W SUPREME M505 ^{PV}
 COOLANA NIGHTINGALE G281 #

YERWAL KALGOOLRLIE K117 ^{PV}
DAM: SEYM37 YERWAL M37 #
 YERWAL K48 #

TACE	Mid January 2022 TransTasman Angus Cattle Evaluation																		
	CEDir	CEDtrs	GL	BW	200	400	600	MCW	Milk	SS	DTC	CWT	EMA	Rib	P8	RBY	IMF	NFI-F	
EBV	+2.6	+3.9	5.2	+4.0	+46	+80	+103	+90	+13	+2.3	-3.9	+56	+6.1	-0.4	-0.9	+0.9	+2.0	+0.04	
Acc	43%	38%	51%	61%	54%	54%	55%	53%	48%	51%	32%	51%	49%	53%	51%	51%	49%	41%	
Perc	52	41	41	47	71	80	79	71	84	37	64	84	49	61	63	32	51	31	

Traits Observed: BWT
 Notes:

Selection Indexes			
\$A		\$A-L	
\$182	66	\$312	71

Purchaser \$.....

Lot 28 Yerwal Kingdom R136 #

Date of Birth: 26/05/2020

Registration Level: HBR

Mating Type: Natural

Ident: SEYR136

AMFU, CAFU, DDFU, NHFU

MILLAH MURRAH KINGDOM K35 ^{PV}

YERWAL FULL THROTTLE F133 ^{SV}

SIRE: SEYN300 YERWAL KINGDOM N300 ^{PV}

DAM: SEYJ117 YERWAL J117 #

BANQUET CHAMPAGNE C154 ^{SV}

YERWAL TAMATHA D106 #

TACE	Mid January 2022 TransTasman Angus Cattle Evaluation																	
	CEDir	CEDtrs	GL	BW	200	400	600	MCW	Milk	SS	DTC	CWT	EMA	Rib	P8	RBY	IMF	NFI-F
EBV	-2.9	-2.1	-2.6	+6.7	+45	+82	+110	+106	+8	+1.8	-1.9	+55	+5.0	-0.2	+0.6	+0.5	+0.8	-0.35
Acc	48%	42%	52%	67%	56%	55%	57%	54%	50%	53%	36%	53%	51%	55%	52%	53%	51%	44%
Perc	86	88	82	94	73	74	66	39	99	59	91	86	69	54	24	49	91	4

Traits Observed: BWT

Notes:

Selection Indexes			
\$A		\$A-L	
\$118	97	\$238	96

Purchaser \$

Lot 29 Yerwal Kingdom R169 #

Date of Birth: 17/07/2020

Registration Level: HBR

Mating Type: Natural

Ident: SEYR169

AMFU, CAFU, DDFU, NHFU

MILLAH MURRAH KINGDOM K35 ^{PV}

EXAR UPSHOT 0562B #

SIRE: SEYN300 YERWAL KINGDOM N300 ^{PV}

DAM: SEYJ18 YERWAL DREAM J18 #

BANQUET CHAMPAGNE C154 ^{SV}

VERMONT DREAM E117 ^{PV}

TACE	Mid January 2022 TransTasman Angus Cattle Evaluation																	
	CEDir	CEDtrs	GL	BW	200	400	600	MCW	Milk	SS	DTC	CWT	EMA	Rib	P8	RBY	IMF	NFI-F
EBV	-1.2	-0.6	-3.0	+5.6	+45	+84	+111	+94	+15	+1.9	-2.3	+56	+5.7	+0.0	+0.4	+0.8	+0.7	-0.36
Acc	49%	45%	55%	64%	57%	57%	58%	56%	54%	54%	40%	55%	53%	57%	55%	56%	53%	47%
Perc	78	81	77	82	74	67	63	63	75	54	87	84	56	48	28	36	93	4

Traits Observed: BWT

Notes:

Selection Indexes			
\$A		\$A-L	
\$143	91	\$261	92

Purchaser \$

Lot 30 Withdrawn

Lot 31 Yerwal Kingdom R139

Date of Birth: 26/05/2020

Registration Level: HBR

Mating Type: Natural

Ident: SEYR139

AMFU, CA2%, DDFU, NHFU

MILLAH MURRAH KINGDOM K35 ^{PV}

STERITA PARK C85 ^{SV}

SIRE: SEYN300 YERWAL KINGDOM N300 ^{PV}

DAM: SEYJ115 YERWAL J115 #

BANQUET CHAMPAGNE C154 ^{SV}

YERWAL GUMBIE G96 #

TACE	Mid January 2022 TransTasman Angus Cattle Evaluation																	
	CEDir	CEDtrs	GL	BW	200	400	600	MCW	Milk	SS	DTC	CWT	EMA	Rib	P8	RBY	IMF	NFI-F
EBV	-0.5	+0.4	-2.9	+5.2	+39	+70	+92	+81	+11	+1.6	-3.3	+49	+4.8	-0.2	+0.3	+0.5	+1.0	-0.24
Acc	47%	42%	52%	67%	55%	55%	56%	54%	50%	52%	36%	52%	50%	55%	52%	53%	50%	44%
Perc	75	74	78	74	92	95	93	83	93	68	74	95	72	54	31	49	87	8

Traits Observed: BWT

Notes:

Selection Indexes			
\$A		\$A-L	
\$131	94	\$235	96

Purchaser \$.....

Lot 32 Yerwal Kingdom R90

Date of Birth: 22/04/2020

Registration Level: HBR

Mating Type: Natural

Ident: SEYR90

MILLAH MURRAH KINGDOM K35 ^{PV}

YERWAL FULL THROTTLE F133 ^{SV}

SIRE: SEYN300 YERWAL KINGDOM N300 ^{PV}

DAM: SEYJ94 YERWAL J94 #

BANQUET CHAMPAGNE C154 ^{SV}

YERWAL EVANGELINE E9 #

	Mid Parent Data																	
	CEDir	CEDtrs	BW	200	400	600	MCW	Milk	DTC	SS	DOC	CWT	EMA	Rib	P8	RBY	IMF	NFI-F
EBV	+3.8	+1.8	+3.8	+43	+75	+94	+76	+13	-4.3	+2.4	-	+52	+5.7	+0.4	+0.5	+0.5	+1.9	-
Acc	55%	47%	73%	68%	68%	70%	66%	59%	40%	68%	-	63%	62%	65%	63%	61%	59%	-
Perc	42	62	43	81	89	90	88	85	58	36	-	91	57	38	27	52	58	-

Traits Observed:

Notes:

Selection Indexes			
\$A		\$A-L	
\$182	65	\$299	77

Purchaser \$.....

Lot 33 Yerwal Supreme R51

Date of Birth: 09/04/2020

Registration Level: HBR

Mating Type: Natural

Ident: SEYR51

CONNEALY CAPITALIST 028 #

NAMPARA HAYMAKER H09 ^{SV}

SIRE: LGSM505 SPRYS-W SUPREME M505 ^{PV}

DAM: SEYM116 YERWAL M116 #

COOLANA NIGHTINGALE G281 #

YERWAL BARUNAH H153 #

TACE	Mid January 2022 TransTasman Angus Cattle Evaluation																	
	CEDir	CEDtrs	GL	BW	200	400	600	MCW	Milk	SS	DTC	CWT	EMA	Rib	P8	RBY	IMF	NFI-F
EBV	-	-	-	-	-	-	-	-	-	-	-	-	-	-	-	-	-	-
Acc	-	-	-	-	-	-	-	-	-	-	-	-	-	-	-	-	-	-
Perc	-	-	-	-	-	-	-	-	-	-	-	-	-	-	-	-	-	-

Traits Observed:

Notes:

Selection Indexes			
\$A		\$A-L	
-	-	-	-

Purchaser \$.....

Lot 34 Yerwal Gatsby R45

Date of Birth: 07/04/2020

Registration Level: HBR

Mating Type: Natural

Ident: SEYR45

AMFU, CAFU, DDFU, NHFU



MILWILLAH GATSBY G279 ^{PV}

SIRE: SEYP200 YERWAL GATSBY P200 ^{PV}

YERWAL LADY PARTY K110 #

VERMONT RIGHT TIME E149 ^{PV}

DAM: SEYP49 YERWAL P49 #

YERWAL DAYBREAK D52 #

TACE	Mid January 2022 TransTasman Angus Cattle Evaluation																	
	CEDir	CEDtrs	GL	BW	200	400	600	MCW	Milk	SS	DTC	CWT	EMA	Rib	P8	RBY	IMF	NFI-F
EBV	-4.0	-4.3	-5.2	+5.7	+46	+81	+107	+93	+15	+2.3	-4.8	+63	+9.1	-0.1	-0.5	+1.6	+2.0	+0.20
Acc	47%	41%	50%	66%	53%	53%	54%	52%	48%	50%	34%	50%	49%	53%	50%	51%	49%	42%
Perc	90	95	41	83	71	78	72	64	69	37	47	65	13	51	52	12	51	52

Traits Observed: BWT

Notes:

Selection Indexes			
\$A		\$A-L	
\$176	72	\$289	83

Purchaser \$

Lot 35 Yerwal Resolution R28

Date of Birth: 20/03/2020

Registration Level: HBR

Mating Type: Natural

Ident: SEYR28

AMFU, CAFU, DDFU, NHFU



MATAURI RESOLUTION F030 #

SIRE: SPL195 STERITA PARK L195 ^{SV}

STERITA PARK H182 #

PAPA EQUATOR 2928 #

DAM: SEYL134 YERWAL LADY L134 #

LAGRAND LADY 5408 #

TACE	Mid January 2022 TransTasman Angus Cattle Evaluation																	
	CEDir	CEDtrs	GL	BW	200	400	600	MCW	Milk	SS	DTC	CWT	EMA	Rib	P8	RBY	IMF	NFI-F
EBV	-4.0	-0.6	-4.8	+6.5	+52	+96	+126	+125	+12	+2.8	-4.6	+72	+4.8	-0.9	-0.2	+0.9	+0.9	-0.06
Acc	49%	44%	58%	67%	57%	56%	58%	56%	52%	55%	38%	54%	52%	56%	53%	54%	52%	45%
Perc	90	81	48	92	38	31	28	13	90	20	51	31	72	75	44	32	89	21

Traits Observed: BWT

Notes:

Selection Indexes			
\$A		\$A-L	
\$146	90	\$294	81

Purchaser \$

Lot 36 Yerwal Kingdom R35 #

Date of Birth: 30/03/2020

Registration Level: HBR

Mating Type: Natural

Ident: SEYR35

AMFU, CAFU, DDFU, NHFU

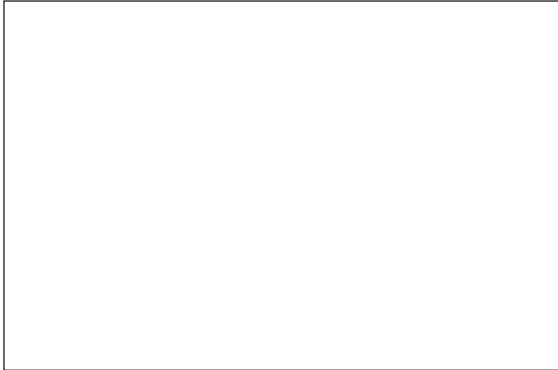

MILLAH MURRAH KINGDOM K35 ^{PV}
SIRE: SEYN300 YERWAL KINGDOM N300 ^{PV}
 BANQUET CHAMPAGNE C154 ^{SV}

SITZ UPWARD 307R ^{SV}
DAM: SEYJ6 YERWAL J6 #
 YERWAL GINA G100 #

TACE	Mid January 2022 TransTasman Angus Cattle Evaluation																	
	CEDir	CEDtrs	GL	BW	200	400	600	MCW	Milk	SS	DTC	CWT	EMA	Rib	P8	RBY	IMF	NFI-F
EBV	-1.8	+0.0	-3.4	+6.2	+49	+89	+117	+102	+16	+2.2	-2.8	+62	+6.2	-0.4	-0.7	+1.5	+0.7	-0.28
Acc	50%	45%	58%	67%	57%	56%	57%	55%	52%	54%	39%	55%	53%	57%	54%	55%	53%	47%
Perc	81	77	71	89	56	51	48	47	62	41	82	66	47	61	58	14	93	7

Traits Observed: BWT

Notes:

Selection Indexes			
\$A		\$A-L	
\$158	85	\$284	85

Purchaser \$

Lot 37 Yerwal Gatsby R172 #

Date of Birth: 19/07/2020

Registration Level: HBR

Mating Type: Natural

Ident: SEYR172

AMFU, CAFU, DDFU, NHFU

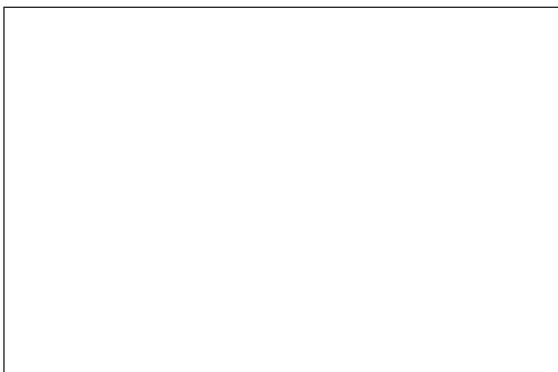

MILWILLAH GATSBY G279 ^{PV}
SIRE: SEYP200 YERWAL GATSBY P200 ^{PV}
 YERWAL LADY PARTY K110 #

SPRYS-W SUPREME M505 ^{PV}
DAM: SEYP125 YERWAL P125 #
 YERWAL LOWAN H75 #

TACE	Mid January 2022 TransTasman Angus Cattle Evaluation																	
	CEDir	CEDtrs	GL	BW	200	400	600	MCW	Milk	SS	DTC	CWT	EMA	Rib	P8	RBY	IMF	NFI-F
EBV	-4.1	-5.7	-4.5	+6.6	+48	+84	+111	+99	+14	+2.7	-4.3	+63	+9.5	+0.0	-0.4	+1.4	+2.4	+0.26
Acc	43%	39%	50%	60%	53%	53%	54%	52%	48%	48%	32%	50%	48%	53%	50%	51%	48%	41%
Perc	90	97	53	93	58	67	64	53	80	23	57	63	10	48	49	16	36	60

Traits Observed: BWT

Notes:

Selection Indexes			
\$A		\$A-L	
\$175	73	\$293	81

Purchaser \$

Lot 38 Yerwal Supreme R124 #

Date of Birth: 09/05/2020

Registration Level: HBR

Mating Type: Natural

Ident: SEYR124

AMFU, CAFU, DDFU, NHFU



CONNELLY CAPITALIST 028 #

SIRE: LGSM505 SPRYS-W SUPREME M505 PV

COOLANA NIGHTINGALE G281 #

TE MANIA EMPEROR E343 PV

DAM: SEYL13 YERWAL L13 #

YERWAL DREAM J22 #

TACE	Mid January 2022 TransTasman Angus Cattle Evaluation																	
	CEDir	CEDtrs	GL	BW	200	400	600	MCW	Milk	SS	DTC	CWT	EMA	Rib	P8	RBY	IMF	NFI-F
EBV	+3.8	+4.2	-5.3	+4.4	+50	+88	+115	+98	+14	+2.4	-3.8	+58	+5.6	+0.4	-0.7	+0.5	+2.1	+0.01
Acc	49%	44%	57%	68%	56%	56%	57%	56%	51%	54%	37%	54%	52%	56%	53%	54%	52%	46%
Perc	42	37	39	57	50	54	55	55	79	33	66	79	58	36	58	49	47	28

Traits Observed: BWT

Notes:

Selection Indexes			
\$A		\$A-L	
\$197	51	\$340	52

Purchaser \$

Lot 39 Yerwal Resolution R92 #

Date of Birth: 22/04/2020

Registration Level: HBR

Mating Type: Natural

Ident: SEYR92

MILWILLAH GATSBY G279 PV

SIRE: SEYP200 YERWAL GATSBY P200 PV

YERWAL LADY PARTY K110 #

SPRYS-W SUPREME M505 PV

DAM: SEYP213 YERWAL P213 #

YERWAL M124 #

	Mid Parent Data																	
	CEDir	CEDtrs	BW	200	400	600	MCW	Milk	DTC	SS	DOC	CWT	EMA	Rib	P8	RBY	IMF	NFI-F
EBV	-0.7	-4.1	+4.9	+45	+80	+102	+84	+16	-4.9	+2.7	-	+61	+10.0	+0.3	-0.1	+1.3	+2.5	-
Acc	53%	47%	66%	63%	63%	64%	62%	57%	39%	60%	-	60%	57%	61%	59%	59%	57%	-
Perc	75	94	69	75	79	80	79	65	46	25	-	70	7	41	40	21	35	-

Traits Observed:

Notes:

Selection Indexes			
\$A		\$A-L	
\$192	55	\$308	73

Purchaser \$

Lot 40 Yerwal Resolution R145 #

Date of Birth: 29/05/2020

Registration Level: HBR

Mating Type: Natural

Ident: SEYR145

AMFU, CAFU, DDFU, NHFU



STERITA PARK L195 ^{SV}
SIRE: SEYP4 YERWAL GATSBY P4 ^{PV}
 YERWAL L159 ^{SV}

YERWAL KAKADU K120 ^{PV}
DAM: SEYN21 YERWAL N21 #
 YERWAL GIRLY G78 #

TACE	Mid January 2022 TransTasman Angus Cattle Evaluation																	
	CEDir	CEDtrs	GL	BW	200	400	600	MCW	Milk	SS	DTC	CWT	EMA	Rib	P8	RBY	IMF	NFI-F
EBV	+1.3	+1.1	-5.0	+5.2	+51	+93	+119	+108	+14	+1.7	-3.4	+65	+6.7	-1.8	-1.5	+2.3	+0.2	-0.38
Acc	39%	34%	49%	56%	52%	52%	53%	51%	45%	47%	27%	49%	46%	51%	48%	49%	46%	38%
Perc	62	69	44	74	42	39	44	37	76	64	73	58	39	92	78	4	98	4

Traits Observed: BWT

Notes:

Selection Indexes			
\$A		\$A-L	
\$173	74	\$317	70

Purchaser \$

Lot 41 Yerwal Gatsby R116 #

Date of Birth: 01/05/2020

Registration Level: HBR

Mating Type: Natural

Ident: SEYR116

AMFU, CAFU, DDFU, NHFU



MILWILLAH GATSBY G279 ^{PV}
SIRE: SEYP200 YERWAL GATSBY P200 ^{PV}
 YERWAL LADY PARTY K110 #

LD CAPITALIST 316 ^{PV}
DAM: SEYP100 YERWAL P100 #
 YERWAL LADY PARTY K110 #

TACE	Mid January 2022 TransTasman Angus Cattle Evaluation																	
	CEDir	CEDtrs	GL	BW	200	400	600	MCW	Milk	SS	DTC	CWT	EMA	Rib	P8	RBY	IMF	NFI-F
EBV	+3.6	+0.8	-5.2	+4.0	+47	+84	+107	+90	+18	+2.2	-4.6	+66	+12.0	+0.2	-0.7	+1.9	+2.4	+0.37
Acc	51%	46%	57%	68%	59%	59%	60%	59%	55%	55%	37%	57%	55%	60%	56%	58%	55%	48%
Perc	43	71	41	47	66	67	73	70	46	41	51	51	2	42	58	7	36	72

Traits Observed: BWT

Notes:

Selection Indexes			
\$A		\$A-L	
\$214	33	\$348	45

Purchaser \$

TransTasman Angus Cattle Evaluation - Mid January 2022 Reference Tables

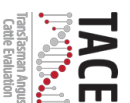

BREED AVERAGE EBVs																								
Brd Avg	Calving Ease			Birth			Growth			Fertility			Carcase		Other		Structure		Selection Indexes					
	CEDr	CEDr	GL	GL	BW	200	400	600	MCW	MILK	SS	DTC	CWT	EMA	RIB	P8	RBV	IMF	NF-F	DOC	Angle	Claw	SA	SA-L
+2.2	+2.6	-4.7	-4.1	+5.0	+9.0	+11.7	+1.01	+1.7	+2.1	-4.7	+6.6	+6.2	+0.0	-0.4	+0.5	+2.1	+0.19	+7	+0.98	+0.84	+1.95	+3.37		

* Breed average represents the average EBV of all 2020 drop Australian Angus and Angus-influenced seedstock animals analysed in the Mid January 2022 TransTasman Angus Cattle Evaluation .

PERCENTILE BANDS TABLE																									
% Band	Calving Ease			Birth			Growth			Fertility			Carcase			Other			Structure			Selection Indexes			
	CEDr	CEDr	GL	GL	BW	200	400	600	MCW	MILK	SS	DTC	CWT	EMA	RIB	P8	RBV	IMF	NF-F	DOC	Angle	Claw	SA	SA-L	
1%	+11.0	+9.9	-10.6	-0.1	+6.8	+1.20	+1.59	+1.56	+2.8	+4.6	-9.9	+9.3	+12.8	+3.4	+3.4	+2.9	+4.6	-0.54	+3.6	+0.60	+0.42	+2.79	+4.51		
5%	+9.1	+8.2	-8.7	+1.3	+6.2	+1.10	+1.46	+1.37	+2.5	+3.7	-8.3	+8.4	+10.7	+2.2	+2.1	+2.1	+3.8	-0.32	+2.7	+0.72	+0.54	+2.55	+4.21		
10%	+8.0	+7.2	-7.8	+2.0	+5.9	+1.05	+1.39	+1.28	+2.3	+3.3	-7.4	+8.0	+9.5	+1.7	+1.5	+1.7	+3.4	-0.21	+2.2	+0.78	+0.60	+2.43	+4.04		
15%	+7.1	+6.5	-7.2	+2.4	+5.7	+1.02	+1.34	+1.23	+2.2	+3.0	-6.9	+7.7	+8.8	+1.3	+1.1	+1.5	+3.2	-0.13	+1.9	+0.80	+0.66	+2.34	+3.92		
20%	+6.4	+5.9	-6.7	+2.7	+5.6	+1.00	+1.31	+1.18	+2.1	+2.8	-6.5	+7.5	+8.2	+1.1	+0.8	+1.3	+3.0	-0.07	+1.7	+0.84	+0.68	+2.27	+3.83		
25%	+5.7	+5.3	-6.3	+3.0	+5.5	+0.98	+1.28	+1.15	+2.0	+2.7	-6.1	+7.4	+7.7	+0.8	+0.6	+1.1	+2.8	-0.02	+1.5	+0.86	+0.72	+2.21	+3.74		
30%	+5.1	+4.9	-5.9	+3.2	+5.2	+0.94	+1.25	+1.11	+2.0	+2.5	-5.8	+7.2	+7.3	+0.6	+0.4	+1.0	+2.6	+0.03	+1.3	+0.88	+0.74	+2.16	+3.67		
35%	+4.6	+4.4	-5.6	+3.5	+5.2	+0.94	+1.23	+1.08	+1.9	+2.4	-5.5	+7.1	+7.0	+0.5	+0.2	+0.9	+2.5	+0.07	+1.2	+0.92	+0.76	+2.11	+3.60		
40%	+4.0	+4.0	-5.3	+3.7	+5.1	+0.92	+1.21	+1.03	+1.8	+2.3	-5.2	+6.8	+6.7	+0.3	+0.0	+0.7	+2.3	+0.11	+1.0	+0.94	+0.80	+2.06	+3.54		
45%	+3.4	+3.5	-5.0	+4.3	+4.9	+0.88	+1.19	+0.93	+1.8	+2.1	-4.9	+6.8	+6.4	+0.1	-0.2	+0.6	+2.2	+0.15	+0.9	+0.96	+0.82	+2.02	+3.47		
50%	+2.8	+3.0	-4.7	+4.1	+5.0	+0.89	+1.17	+1.00	+1.7	+2.0	-4.7	+6.7	+6.1	+0.0	-0.4	+0.5	+2.1	+0.19	+0.7	+0.98	+0.84	+1.97	+3.41		
55%	+2.2	+2.6	-4.4	+4.3	+4.9	+0.88	+1.15	+0.98	+1.7	+1.9	-4.4	+6.5	+5.8	-0.2	-0.6	+0.4	+1.9	+0.22	+0.6	+1.00	+0.86	+1.93	+3.35		
60%	+1.6	+2.0	-4.1	+4.5	+4.8	+0.86	+1.12	+0.95	+1.6	+1.8	-4.2	+6.4	+5.5	-0.3	-0.8	+0.3	+1.8	+0.26	+0.4	+1.02	+0.88	+1.88	+3.28		
65%	+0.9	+1.5	-3.8	+4.7	+4.7	+0.85	+1.10	+0.93	+1.6	+1.7	-3.9	+6.3	+5.2	-0.5	-0.9	+0.2	+1.7	+0.30	+0.3	+1.04	+0.90	+1.83	+3.21		
70%	+0.2	+0.9	-3.5	+5.0	+4.6	+0.83	+1.08	+0.90	+1.5	+1.6	-3.6	+6.1	+4.9	-0.7	-1.1	+0.0	+1.6	+0.35	+1	+1.06	+0.94	+1.77	+3.13		
75%	-0.6	+0.3	-3.2	+5.2	+4.5	+0.81	+1.05	+0.87	+1.4	+1.5	-3.3	+5.8	+4.6	-0.9	-1.4	-0.1	+1.4	+0.40	-1	+1.08	+0.96	+1.65	+3.05		
80%	-1.6	-0.5	-2.8	+5.5	+4.4	+0.79	+1.02	+0.89	+1.4	+1.5	-2.9	+5.6	+4.2	-1.1	-1.6	-0.3	+1.3	+0.45	-2	+1.12	+1.00	+1.65	+2.95		
85%	-2.8	-1.4	-2.3	+5.8	+4.2	+0.77	+0.99	+0.83	+1.3	+1.3	-2.5	+5.6	+3.8	-1.3	-1.9	-0.5	+1.1	+0.52	-5	+1.14	+1.04	+1.56	+2.83		
90%	-4.3	-2.6	-1.8	+6.3	+4.0	+0.74	+0.95	+0.74	+1.2	+1.2	-2.0	+5.3	+3.2	-1.7	-2.3	-0.7	+0.9	+0.60	-8	+1.20	+1.08	+1.45	+2.67		
95%	-6.7	-4.4	-0.9	+6.9	+3.7	+0.70	+0.88	+0.65	+1.0	+1.0	-1.1	+4.9	+2.3	-2.2	-2.9	-1.1	+0.5	+0.73	-12	+1.26	+1.16	+1.25	+2.40		
99%	-11.9	-8.4	+1.1	+8.2	+3.1	+0.60	+0.74	+0.47	+0.7	-0.1	+0.7	+4.0	+0.4	-3.2	-4.1	-1.9	+0.0	+0.97	-19	+1.40	+1.32	+0.84	+1.77		

* The percentile bands represent the distribution of EBVs across the 2020 drop Australian Angus and Angus-influenced seedstock animals analysed in the Mid January 2022 TransTasman Angus Cattle Evaluation .



Buyers Instructions

Purchaser Details

Trading Name _____

Contact Person _____

Postal Address _____

Telephone _____ Facsimile _____

Mobile _____ Email _____

Consignment Details

Lots Purchased _____

Road Carrier's Name and Contact Details (if required) _____

Delivery Instructions and Mud Map _____

Signature of Buyer _____

PLEASE NOTE: All buyers are required to complete this form and supply it to the selling agents prior to leaving Yerwal Estate. No verbal instructions will be accepted.

Where to find us

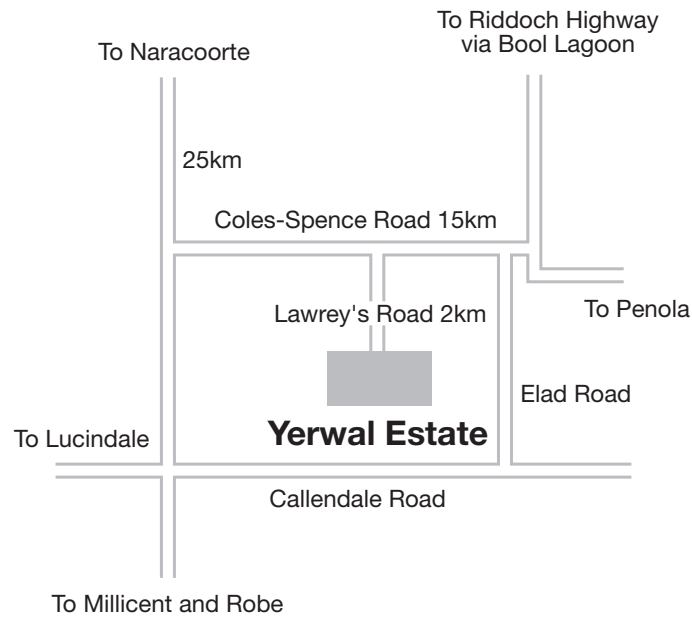

From Naracoorte

Travel 26kms West of Naracoorte on the Lucindale Road turn left (South) onto Coles Spence Road for 15kms then turn right into Lawrey's Road for 2kms.

From Penola

Travel 5kms on the Naracoorte Road and turn left onto the Maaoupe Road to Lucindale for 22kms, turn left at the South Killanoola cattle yards for 6kms on gravel, turn right onto Coles Killanoola Road for ½ km, turn left onto Coles Spence Road for 12kms and left onto Lawrey's Road for 2kms.



YERWAL ESTATE

Regan and the team at Yerwal Estate thank you
for attending our Simmental and Angus Bull Sales.
We look forward to seeing you again next year!





YERWAL ESTATE

Simmental and Angus Stud

For further information please contact Regan Burow

Lawrey's Road, Lucindale SA 5272
PMB 73, Naracoorte SA 5271

T/F 08 8769 6168 M 0419 817 669

E regan@yerwalestate.com W www.yerwalestate.com