

WAGYU SUMMER EXCELLENCE AUCTION

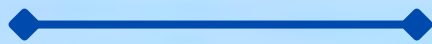

Live auction in rooms at
Elders Rockhampton
interfaced online with  AuctionsPlus[®]

2.00PM SHARP
Queensland Australia Time

FRIDAY 9th DECEMBER 2022

Elders

Introduction

Welcome to the inaugural Wagyu Summer Excellence Auction 2022, you will find a high-quality offering from some excellent Wagyu seed stock operations from across Australia. Bid with confidence in this live auction (audio only), interfaced online with Auctions Plus.

Lots Available

- 1, 2 & 3:** PTIC cows with calf at foot (3 in 1)
- 4 & 5:** PTIC cows
- 6, 7, 8 & 9:** Cows with calves at foot
- 10 to 37:** Heifers
- 37 to 54:** Bulls

Selling Agent



James Matts
Elders Stud Stock
Wagyu Livestock and Genetics Consultancy
james.matts@elders.com.au
M 0421 063 501

Anthony Ball
Elders Stud Stock
Auctioneer
M 0428 275 499

Eliza Connors
Elders Stud Stock
Sales Support Officer (all account enquiries)
M 0419 644 813

General Disclaimer

All reasonable care has been taken in compiling this catalogue. All information is derived from the vendor and or the Australian Wagyu Association. The vendor & agents make no representations about the accuracy, reliability or completeness of any information provided in this catalogue and do not assume any responsibility now or in the future for the use or interpretation of the information provided.

Transport & Delivery

Buyers Delivery Instructions form is located at the back of this catalogue and **must be completed and returned immediately at the conclusion of the auction to eliza.connors@elders.com.au**.

Verbal instructions will not be accepted. All sale cattle are onsite as per the vendor listing details located below.

Dick Smith Transport

Steve Smith
M 0428 636 236
L 02 6882 2463
dst@bigpond.com



Delivery agents

Chris Alt

Elders Glen Innes
M 0427 637 662
chris.alt@elders.com.au

Lindan:

Lots 1 – 9 inclusive females
Lots 19 – 29 inclusive females
Lots 38, 39, 46, 47, & 49 bulls

Gateway:

Lots 40, 41, 42, 43, 44, 45 & 50 bulls

Morty Wilson

Elders Rockhampton
M 0427 454 868
morty.wilson@elders.com.au

Sahara Park:

Lots 10 - 18 inclusive females
Lots 30 – 37 inclusive females
Lots 51, 53, 54 bulls

Carl Young

Elders Beaudesert
M 0437 233 803
carl.young@elders.com.au

Coochin:

Lot 48 bull

Anthony Ball

Elders Stud Stock
Auctioneer
M 0428 275 499
anthony.ball@elders.com.au

Lost World:

Lot 52 bull



Vendors

Lindan Wagyu Pty Ltd

Contact person: Arthur Dupen

L 02 9680 9215

M 0488 001 241

E arthurdupen@bigpond.com.au

Cattle are located:

424 Norwood Lane
MT GEORGE NSW 2424

Husbandry:

- Vaccinated 7 in 1

Lost World Wagyu

Contact person: Bill Krieg

M 0427 575 069

E w.krieg@bigpond.com

Cattle are located:

921 Turner Rd
TARZALI QLD 4885

Husbandry:

- Vaccinated 7 in 1
- Toromec pour on

Gateway Tropical Farms Pty Ltd

Contact person: Carl Erasmus

M 0400 468 544

E gatewayfarms@outlook.com

Cattle are located:

153 Bakers Creek Rd
Gloucester NSW 2422

Husbandry:

All the bulls have been treated with:

- Vaccinated 7 in 1
- Pestiguard
- Bovilis MH + IBR
- Avomec Plus
- Oztic

Sahara Park Wagyu

Contact person: Dean Pollard

M 0427 770 917

E dnominig@gmail.com



Cattle are located:

2493 South Yaamba Rd
ROCKHAMPTON QLD 4702

Husbandry:

- Vaccinated 7 in 1
- Three Germ Trivalent Tick Vaccine
- Herd is vet tested clean for Pestivirus.
- Cydectin LA
- Multimin

Coochin Wagyu

Contact person: Amanda Ryan

M 0429 005 289

E coochinwagyu@gmail.com



Cattle are located:

1578 Boonah Rathdowney Rd
COOCHIN QLD 4310

Husbandry:

- Vaccinated 7 in 1
- Bred in the Ticks



LIVESTOCK AUCTION TERMS AND CONDITIONS OF SALE



CHAPTER ONE - PRELIMINARY

- (a) A vendor is bound by these terms and conditions by offering livestock for sale by auction.
- (b) An agent (which includes an auctioneer) is bound by these terms and conditions by conducting an auction sale.
- (c) A buyer is bound by these terms and conditions by bidding at auction.
- (a) In these terms the expression auctioneer, agent, buyer and vendor respectively includes the servants, contractors, agents of each of them. The auctioneer, agent, buyer and vendor shall be wholly responsible for the acts and omissions of their respective servants, contractors and agents. The term "auctioneer" includes, so far as the law and context permits, the vendor's agent.
- (b) When used in these terms the expressions "companion animals" means all animals originating from a property on a particular day. Where lots are split and sent to multiple establishments, then all of these animals shall be regarded as companions.
- The following applies in interpreting these terms and conditions:
 - The following words have the following meanings:
 - Fees means all levies, charges, fees, costs and other expenses incurred or relating to these terms and conditions and the sale and purchase of livestock including, without limitation, transaction levies, yard and weigh dues, cartage, advertising and rebates, and whether paid for, or incurred, by the agent;
 - Livestock means animals auctioned pursuant to these terms and conditions; and Price means the amount at which the lot has been sold to the buyer referred to in clause 7 of these terms and conditions
 - (i) plus any Fees and other expenses incurred in relation to the purchase of livestock that are payable by the buyer; and
 - (ii) plus any GST added in accordance with clause 12.
 - These terms and conditions are subject to legislation or regulation in the State in which the auction is conducted and in the event of any conflict then the legislation or regulation will prevail. The provisions of these terms and conditions are in addition to, and do not derogate from, the duties and rights of vendors, agents and buyers set out in legislation and regulation in the State in which the auction is conducted.

CHAPTER TWO - STANDARD TERMS OF SALE

- Subject to any reserve price, and to the right, prior to the fall of the hammer, of the vendor to withdraw any lot without declaring the reserve, the highest bidder shall be the buyer.
- The auctioneer has the right to bid on behalf of the vendor provided that right is notified prior to the commencement of the sale and is subject to State law.
- A bid cannot be made or accepted after the fall of the hammer unless, in accordance with clause 8, the auctioneer decides to put the lot up again.
- The last price called by the auctioneer at the fall of the hammer shall be the amount at which the lot has been sold.
- In the event of a disputed bid, the auctioneer is the sole arbitrator of the successful bidder or the auctioneer may decide to put the lot up again. The auctioneer's decision is final.
- The auctioneer may refuse to accept any bid which, in the auctioneer's opinion, is not in the best interests of the vendor and need not give reasons for doing so.
- A bidder shall be deemed to be a principal unless, prior to bidding, the bidder has given to the auctioneer a copy of written authority to bid for or on behalf of another person.
- The successful bidder at a livestock auction sale must give to the auctioneer at the fall of the hammer:
 - the purchaser's name; or
 - the bid card number which identifies the purchaser; or
 - the name of the person on whose behalf the successful bid was made; and
 - the Property Identification Code (known as the "PIC") of destination.
- The auction shall be conducted on the basis that the bid price shall be exclusive of Goods and Services Tax (GST). GST shall be added after the fall of the hammer for those sales subject to GST.
- The vendor warrants that the:
 - vendor has (or will have) the right to sell the livestock at the time of delivery; and
 - buyer will obtain title on completion of the buyer's obligation under these terms and conditions.
- If a buyer does not comply with any of these terms and conditions, which includes the requirements of State law, any livestock knocked down to that buyer may be re-sold by public auction or private contract in whatever lots and manner the auctioneer decides. The re-sale may be with or without notice and shall be at the buyer's risk. The buyer is responsible for all loss and expense arising out of a re-sale and is not entitled to any resulting profit.
- The buyer of livestock must pay the agent the full amount of the purchase price in immediate funds on receipt of a tax invoice. Payment is required prior to delivery unless some other time for payment is specified in a written agreement between the buyer and the auctioneer that was made before the fall of the hammer. If, before delivery, payment has not been made then clauses 20 to 23 apply.
- No person may bid unless, prior to the commencement of the sale, that person has made arrangements satisfactory to the auctioneer for payment for livestock purchased. If bids in breach of this condition are inadvertently accepted, delivery shall not be given until the purchase money is paid and any law, rule or practice to the contrary is accordingly negated as far as possible.
- (a) Cattle sold on a live/weight basis that are weighed pre-sale are at the risk and expense of the buyer upon the fall of the hammer.
- (b) Cattle sold on a live/weight basis that are weighed post-sale are at the risk and expense of the buyer immediately after weighing.
- (c) All livestock other than cattle sold on a live/weight basis are at the risk and expense of the buyer upon the fall of the hammer.
- (a) Subject to this clause the sale is complete on the fall of the hammer.
- (b) The time for rejection is the time commencing at the fall of the hammer and ending at the first of:
 - delivery is taken by a representative of the buyer;
 - departure of the animal from the purchaser's delivery pen; or
 - one hour after the last animal is:
 - in the case of pre-sale weighing, sold; or
 - in the case of post-sale weighing, weighed.
- (c) During the time for rejection the buyer may reject any animal which is lame, blind or diseased where that condition existed prior to the fall of the hammer but could not be reasonably observed when the animal was in the selling pen.
- (d) If the purchaser rejects an animal during the time for rejection then the sale of that animal is cancelled and the animal is returned to the vendor or sold on such terms as any buyer and the agent may agree, after the agent has disclosed the reason for rejection to that buyer.
- (e) This sub-clause applies only to cattle which are sold in Queensland at auction for slaughter. The agent has responsibility for the prevention of loss or escape (but not death, sickness or injury) of those cattle from the time of the fall of the hammer, through delivery to and from the scales, to the buyer's delivery pen and on to the buyer's nominated transport. This responsibility ends at the earlier of those cattle boarding the buyer's nominated transport or sunset on the day after the sale. This sub-clause does not apply if the agent makes an announcement to that effect prior to sale.
- (a) Subject to the right of rejection in Clause 18, all conditions and warranties expressed or implied by law are hereby excluded from the sale to the extent that the law allows. All lots are open for inspection prior to the commencement of the sale and are sold with all faults, if any. No compensation shall be given for any faults, imperfections, errors of description, number in or of any lots sold or otherwise.
- (b) Any claim or objection arising out of an error or misdescription in the provision of relevant information in terms of legislation or regulation concerning the National Livestock Identification Scheme (NLIS) must be made by 5:00pm on the seventh day after the fall of the hammer. No objection, requisition or claim against the vendor or agent in respect of such error or misdescription can be made after that time.
- (c) Any statements made by the vendor or the auctioneer whether in writing or orally to the effect that any female has been pregnancy tested or scanned positive shall mean and require only that a certificate in writing shall be

- supplied to the buyer signed by a qualified veterinary surgeon or certified scanner certifying that the said female has been tested or scanned on the date specified in the certificate and that in the opinion of the surgeon or scanner the female was pregnant on that date.
- (d) For cattle, the agent undertakes to make every reasonable effort to ensure that any NLIS cattle device number is transferred from the saleyard account to the purchaser's account on the NLIS database no later than midnight on the day of the sale.
- (e) Where livestock have a food safety or market eligibility status derived from the NLIS and/or the NLIS/ERP database, the agent will inform the buyers by presale catalogue in conjunction with vendor branding and/or announce the status prior to the offering of those lots.
- (d) If delivery is made to, or possession obtained by, the buyer or its representative before full payment of the Price, then until full payment is received, the buyer:
 - does not acquire title to the livestock;
 - holds the livestock as bailee only for the vendor;
 - must act in a fiduciary capacity in its relationship with the vendor;
 - must store the stock separately or so that they are readily distinguishable from other livestock owned by the buyer;
 - is responsible for the safety and well being of the livestock;
 - may make a bona fide sale for market value of any or all of the livestock. As between the buyer and the subsequent buyer, the sale shall be made by the buyer in its own name and not as agent for the vendor, however as between the vendor and buyer, the sale shall be made as bailee and agent for the vendor; and
 - must keep and account for the proceeds of any subsequent sale separately from its other money and hold those proceeds, together with the benefits of any rights against subsequent buyers, on trust for the vendor.
- The buyer agrees that:
 - clause 20 creates a registrable security interest under the personal Property Securities Act 2009 (PPSA);
 - the buyer acknowledges the rights of the vendor (and/or the agent is clause 23 applies) to register a financing statement under the PPSA with respect to the security interest created by this clause;
 - the livestock are collateral for the purpose of the PPSA;
 - to the extent permitted, the buyer waives any right the buyer has under the PPSA to receive notices;
 - the date upon which the security interest created by this clause comes into force is the first date on which livestock are delivered pursuant to these terms and conditions; and
 - if payment is not made in accordance with clause 15, but delivery is made to, or possession obtained by, the buyer or its representative, interest may be charged at the rate usually charged by the agent for overdue accounts on any amounts which remain owing at any time.
- The buyer may not make any claim against the vendor for actions by the vendor or its agent under clauses 20 or 21 and indemnifies the vendor and its agent against any loss, damage, costs, expenses, penalties, fines or claims suffered by the vendor, the agent or any person or entity arising from the vendor exercising its rights under clauses 20 or 21.
- Clause 23 applies whenever the agent pays the vendor before being paid by the buyer, which the agent is not bound to do. The agent is then the *de credere* agent of the vendor at law.
- The vendor hereby gives notice to the buyer of the assignments referred to in clause 23.3.
- When this clause applies, in addition to any rights of the agent that arise by operation of the law, the parties agree that, subject to clause 23.6 the agent is subrogated to all rights of the vendor under these terms and conditions against the buyer.
- Title to the livestock does not pass to the agent or a nominee of the agent unless the agent, by written notice to the vendor, notifies the vendor that it is to be transferred to the agent or a nominee of the agent.
- The vendor acknowledges that the agent may take enforcement, repossession or other action to recover any livestock for which the buyer has not paid in full, or the Price of such livestock, owing by the buyer under these terms and conditions:
 - when this clause does not apply, as agent of the vendor (including by reselling the livestock); and
 - when this clause applies, on the agent's own behalf exercising the rights of the vendor by subrogation or assignment under these terms and conditions (whether in the vendor's name or not) and, where title to the livestock has not passed to the agent, by selling the livestock as agent of the vendor without the agent having to account to the vendor for the proceeds of sale.
- The agent may at any time, assign, transfer, securitise or otherwise dispose of all or any of its rights under these terms and conditions and any debts created pursuant to it (including, without limitation, the rights assigned to it under clause 23.3).
- The vendor hereby irrevocably appoints the agent as the vendor's attorney to:
 - do at any time and in any manner as the agent thinks fit all acts necessary or desirable to perfect or improve the rights and interests afforded, or intended to be afforded, to the agent under these terms and conditions; and
 - appoint one or more sub-attorneys to do anything that the agent may do as the vendor's attorney.
- These terms and conditions do not render the agent liable to the buyer as vendor nor entitle the buyer to set off against the agent any right the buyer may have against the vendor or otherwise.
- The buyer acknowledges that the provisions of this clause 23 are intended solely for the benefit of the agent (and its assigns) and the vendor. The liabilities and obligations of the buyer will not be in any way affected:
 - by this clause 23, other than as it expressly provides; or
 - by the failure of the agent or the vendor or either of them to comply with the terms of this clause 23.
- The buyer must pay all amounts payable to the vendor or the agent under these terms and conditions without any deduction, withholding, set off or counterclaim whatsoever, whether the benefit of a deduction, withholding, set off or counterclaim is alleged to exist in favour of the buyer as against the vendor or the agent in any capacity whatsoever or any other person including any assignor of the vendor's or the buyer's interests under these terms and conditions.
- (a) The agent agrees that he is liable to pay to the vendor the Price, less such commission as is agreed between the vendor and the agent, and in the absence of any agreement such amount as is reasonable, and less the Fees that are payable by the vendor that were incurred by the agent on behalf of the vendor in relation to the sale of the livestock.
- (b) In the event that the buyer pays the Price or part of it direct to the vendor then the agent has no liability to the vendor for the amount of such payment. Further, if the agent pays the vendor any amount which the buyer also pays direct to the vendor in respect of the same livestock, then the vendor must repay the agent that amount and the agent may debit that amount to an account held in the name of the vendor by the agent.
- (c) Regardless of whether or not a sale has occurred the agent may, but is not under obligation so to do, instead of deducting payments owed to it by the vendor, debit the amount of the commission and fees to an account held in the name of the vendor by the agent.
- (a) The auctioneer has been retained by the vendor as auctioneer for the purpose of selling the livestock comprised in the lots. The terms of engagement between the auctioneer and the vendor do not extend to the provision of advice by the auctioneer to the vendor in relation to the safety or otherwise of the sale ring, the saleyards and the surrounding environments.
- (b) The vendor, the agent and the buyer agree to comply with their several duties under the Australian Welfare Standards and Guidelines for the Land Transport of Livestock and further to consign, manage, receive, transport and treat livestock in accordance with any other or additional requirements of animal welfare legislation specific to the State or States in which livestock are consigned, managed, received, transported and treated in the course of the auction process.

CHAPTER THREE -

VENDOR WARRANTY FOR CORRECT PRESENTATION AND DECLARATION

- This chapter applies only in the case of livestock and their companion animals sold at auction for slaughter when the buyer is the slaughterer and the livestock are transported direct from the sale yard to the meatworks at which they are

- slaughtered. This chapter does not apply if the buyer is a trader who subsequently resells the livestock to a slaughterer. A slaughterer is any person who pays the AMPC Processor Levy.
- The warranty of a vendor is that livestock and their companion animals offered for sale at auction:
 - pass DAFF and other regulatory authority requirements and inspections at the time of slaughter; (DAFF refers to Federal Government Department of Agriculture, Fisheries and Forestry);
 - are of merchantable quality;
 - carry an NLIS device in accordance with State law;
 - in the case where a representation has been made in the pre-sale catalogue that the livestock have particular characteristics or are fit for a particular purpose or market, and such representations are based on information in the National Vendor Declaration, the livestock will have those characteristics or will be fit for the particular purpose or market; and
 - all information in any National Vendor Declaration provided by the vendor is true, complete and correct in all material respects.
- In the event of a breach by the vendor of the vendor's warranty and provided such breach is notified by the buyer to the agent by 5:00pm on the 7th day after the fall of the hammer then the buyer is not liable to pay the portion of the Price of such of the vendor's livestock to which the breach applies.
- However if the breach by the vendor is such that the livestock are not rejected outright but are instead downgraded then the buyer will pay the value of the livestock at their next highest and best use.
- In the case of a breach by the vendor of the vendor's warranty then the vendor will also be liable to the buyer for any further losses which the buyer might establish but the buyer will take all reasonable steps in co-operation with the agent and vendor to mitigate both the effect of the breach and the amount of any loss.
- Where a sentinel animal of a lot tests positive for chemical residue, or foreign material contamination and provided such test is certified and notified as required by these vendor warranty terms, then:
 - the buyer will be entitled to delay payment for the price of all livestock in that lot; or
 - the vendor has the option, at the vendor's cost, of collecting the companion animals and returning them to the vendor's property; or of having the livestock slaughtered in which event the risk of further condemnations will be that of the vendor. Where product integrity is potentially jeopardised, the Processor has the right to refuse slaughter and send the livestock back to the consigning property at the vendor's cost.
- The auctioneer is liable to the buyer in respect of any breach of the vendor's warranty arising out of:
 - any error, by the auctioneer, of transcription of information from the National Vendor Declaration completed by the vendor to the pre-sale catalogue or the buyers post-sale summary;
 - any failure by the auctioneer to notify the buyer, prior to bidding, of any breach by the vendor of the warranty of the vendor if the buyer establishes that the agent knew of such breach prior to the sale; and
 - any failure by the auctioneer to disclose prior to bidding, and in the pre-sale catalogue, that the vendor has failed to provide a National Vendor Declaration that is complete in all material aspects.

CHAPTER FOUR - OWNERS RISK FOR CONDITION OF CATTLE

- This chapter applies only in the case of cattle and their companion animals sold at auction for slaughter when the buyer is the slaughterer and the cattle are transported direct from the sale yard to the meatworks at which they are slaughtered. This chapter does not apply if the buyer is a trader who subsequently resells cattle to a slaughterer. A slaughterer is any person who pays the AMPC Processor Levy.
- Owners risk reflects the producer's responsibility to provide slaughter cattle for sale that are fit for human consumption. Cattle are fit for human consumption if they are not condemned as unfit by the relevant government department. Owners risk applies if the condemnation is due to a condition in the animal which the buyer establishes, by the certificate issued by the relevant government department, existed prior to the fall of the hammer.
- A buyer with the benefit of owners risk protection is not liable to pay the Price of that animal to the vendor. The buyer remains nevertheless liable for all costs incurred after the fall of the hammer in transport, slaughter, testing and disposal of the animal.
- Owners risk protection is available to the buyer of cattle to which this chapter applies if all of the following are satisfied:
 - a certificate is issued by the relevant government department which states the relevant NLIS RFID tag number and PIC, the date of the certificate, the reason for condemnation and that the reason for condemnation existed prior to the fall of the hammer;
 - the certificate is received by the selling agent either in its original form or by fax by 5:00pm on the 7th day after the fall of the hammer; and
 - if the condemnation is due to chemical residue the certificate follows testing in a laboratory approved by the relevant government department which establishes maximum residue limits in excess of the Australian limit.
- Owners risk does not apply, and the buyer must pay for the cattle, if the reason for condemnation is any of the following:
 - bruising,
 - fever,
 - partial condemnation, or
 - emaciation.

CHAPTER FIVE - NOTICES REQUIRED BY STATE LEGISLATION

NSW Legislation

Property, Stock and Business Agents Act 2002 Warnings
Penalties for collusive practices. It is an offence against the Property, Stock and Business Agents Act 2002 for a person to do any of the following as a result of a collusive practice, or to induce or attempt to induce another person by a collusive practice to do any of the following:

- to abstain from bidding; or
- to bid to a limited extent only; or
- to do any other act that might prevent free and open competition.

Severe penalties may be imposed on persons convicted of collusive practices.

The auctioneer has the right to make one bid on behalf of the vendor if the auctioneer clearly and precisely announces that fact prior to the sale.

Tasmanian Legislation

The auctioneer must not appear to acknowledge a dummy bid. A buyer must not give, agree to give or offer a gift or other consideration to a person for abstaining from bidding and a person must not accept any gift or consideration for abstaining from bidding.

A person must not participate in collusive practices by way of making or receiving an unlawful promise to abstain from bidding, not to bid except to a limited extent or do any other thing which may prevent free and open competition.

Western Australian Legislation - Auction Sales Act 1973 531 NOTICE

It is an offence to:

- induce or attempt to induce another person to abstain from bidding by means of a promise, expressed or implied, that the other person will have the right to elect to take over as buyer or to toss or draw lots to establish who is to become the owner;
- abstain or agree to abstain from bidding as a result of such a promise;
- knowingly enter or permit or cause to be entered in the auctioneer's record any name other than that of the actual successful bidder;
- enter in the auctioneer's record the name of the buyer other than that of the actual successful bidder; or
- in the case of successful bidder supply wrong information as to the name of the buyer to the auctioneer or to any person, firm or corporation on whose behalf the sale is conducted.

The vendor, or any person on behalf of the vendor, or the auctioneer have the right to make no more than three bids.



AuctionsPlus[®]

Australia's Livestock Marketplace

Can't make the sale?

Purchase online in eight simple steps!

Log on to AuctionsPlus and bid on your phone, tablet or computer.

- 1 REGISTER ONLINE**
Free once off registration for all auctions.
- 2 COMPLETE BUYER INDUCTION**
The buyer induction will help you understand the roles and responsibilities of everyone on the AuctionsPlus system.
- 3 VIEW CATALOGUE**
View photos, videos, pedigrees and more.
- 4 ENTER AUCTION**
Log into the auction anytime, anywhere and bid on your mobile, tablet or computer.
- 5 AUTO BID**
Can't stay for the whole sale? Set your maximum bid on the lot that you want to purchase and let the computer bid for you.
- 6 CONTACT SELLING AGENT**
If successful, contact selling agent to arrange payment and delivery. The agent contact details will be in the catalogue header.
- 7 PAYMENT**
Via the selling agent's terms and conditions.
- 8 DELIVERY**
Arrange transport of livestock at your expense.

Contact AuctionsPlus on (02) 9262 4222
or email studsales@auctionsplus.com.au
or www.auctionsplus.com.au

Check us out on:





FOR TRUSTED STUD STOCK SERVICE

Elders Stud Stock are your leading stud sales team with proven experience and professional service to support your business. Speak to our trusted team about your stud stock needs today.

Contact our Team:

| | |
|---------------|--------------|
| Michael Smith | 0428 541 711 |
| Blake Munro | 0428 862 469 |
| Andrew Meara | 0427 210 634 |
| James Matts | 0421 063 501 |
| Anthony Ball | 0428 275 499 |
| Mark Scholes | 0409 694 696 |
| Randall Spann | 0429 700 332 |
| Adam Geddes | 0427 500 413 |
| Lisa Hedges | 0427 891 367 |
| Eliza Connors | 0419 644 813 |

Elders Stud Stock - QLD Offices

PO Box 395
Rockhampton
P. 07 4838 9000

PO Box 7270
Toowoomba
P. 07 4636 8888

PTIC COWS WITH CALF AT FOOT (3 IN 1)

Lot 1 **LINDAN FUJI-MICHI 76 & LINDAN NAMIFUJIT44 (AI)** **Lindan Wagyu**

| | LINDAN FUJI-MICHI 76 - LINFMY76 | LINDAN NAMIFUJIT44 (AI) - LINF22T44 |
|--------------------------|---------------------------------------|-------------------------------------|
| Identifier: | LINFMY76 | LINF22T44 |
| Sex: | Female | Male |
| Birth Date: | 20/07/2016 | 09/06/2022 |
| Grade: | Fullblood | Fullblood |
| Colour: | Black | Black |
| Genetic Condition | B3FU, CHSFU, CL16FU, F1115%, IARSFU | B3F, CHSF, CL16FU, F11F, IARSF |
| SNP #: | 571519 | 13301758 |
| Weight: | 434kg | 149.5kg |
| PTIC info: | PTIC LINF38, 7 weeks as at 26/10/2022 | |

| | |
|-----------------------------------------------------------------------------------------------------------------------------------------------------------------------------------------------------------------------------------------------------------------------------------------------------------------------------------------------------------------------------------------------------------------------------------------------------------------------------------------------------------------------------------------------------------------------------------------------------------------------------------------------------------------------------------------------------------------------------------------------------------------------------------------------------------------------------------------------------------------------------------------------------------------------------------------------------------------------------------------------------------------|----------------------------------------------------------------------------------------------------------------------------------------------------------------------------------------------------------------------------------------------------------------------------------------------------------------------------------------------------------------------------------------------------------------------------------------------------------------------------------------------------------------------------------------------------------------------------------------------------------------------------------------------------------------------------------------------------------------------------------------------------------------------------------------------------------------------------------------------------------------------------------------------------------------------------------------------------------------------------------------------------------------------|
| <p>_____ PEDFAJ483 ITOFUJI J483</p> <p>_____ IMUFQTF147 ITOSHIGEFUJI (IMP USA)</p> <p>_____ PEDFAJ920752 DAI 30 NOBORU J920752</p> <p>_____ Sire: LINFRED17 LINDAN ITO FUJI (AI) (ET)</p> <p>_____ IMUFN2294 TF ITOHANA 2 (IMP USA)</p> <p>_____ SHWFS0141 SWAN HILL 141 (AI) (ET)</p> <p>_____ PEDFM2444 TF HIKOKURA 8/3</p> <p>Animal: LINFMY76 LINDAN FUJI-MICHI 76</p> <p>_____ PEDFA201 MONJIRO J11550</p> <p>_____ WKSFM0164 WORLD K'S MICHIFUKU</p> <p>_____ PEDFA215 MICHIKO J655635 (AI)</p> <p>_____ Dam: LINF8290 LINDAN F D8290 (AI) (ET)</p> <p>_____ IMUFQTF148 ITOSHIGENAMI (IMP USA)</p> <p>_____ BENFX0185 BENLEE DAI 2 KINNTOU X185 (AI) (ET)</p> <p>_____ IMUFR3390 TF DAI 2 KINNTOU 35/4A FL46 (IMP USA) (AI) (ET)</p> | <p>_____ PEDFA10632 SHIGESHIGENAMI J10632</p> <p>_____ IMUFQTF148 ITOSHIGENAMI (IMP USA)</p> <p>_____ PEDFA661 FUKUYUKI</p> <p>_____ Sire: LINF38 LINDAN NAMI -MICHI P38 (AI)</p> <p>_____ WKSFM0164 WORLD K'S MICHIFUKU</p> <p>_____ LINF1694 LINDAN MICHI WEST 003 (AI) (ET)</p> <p>_____ BDWFW0204 MACQUARIE WAGYU F W204 (AI) (ET)</p> <p>Animal: LINF22T44 LINDAN NAMIFUJIT44 (AI)</p> <p>_____ IMUFQTF147 ITOSHIGEFUJI (IMP USA)</p> <p>_____ LINFRED17 LINDAN ITO FUJI (AI) (ET)</p> <p>_____ SHWFS0141 SWAN HILL 141 (AI) (ET)</p> <p>_____ Dam: LINFMY76 LINDAN FUJI-MICHI 76</p> <p>_____ WKSFM0164 WORLD K'S MICHIFUKU</p> <p>_____ LINF8290 LINDAN F D8290 (AI) (ET)</p> <p>_____ BENFX0185 BENLEE DAI 2 KINNTOU X185 (AI) (ET)</p> |
|-----------------------------------------------------------------------------------------------------------------------------------------------------------------------------------------------------------------------------------------------------------------------------------------------------------------------------------------------------------------------------------------------------------------------------------------------------------------------------------------------------------------------------------------------------------------------------------------------------------------------------------------------------------------------------------------------------------------------------------------------------------------------------------------------------------------------------------------------------------------------------------------------------------------------------------------------------------------------------------------------------------------|----------------------------------------------------------------------------------------------------------------------------------------------------------------------------------------------------------------------------------------------------------------------------------------------------------------------------------------------------------------------------------------------------------------------------------------------------------------------------------------------------------------------------------------------------------------------------------------------------------------------------------------------------------------------------------------------------------------------------------------------------------------------------------------------------------------------------------------------------------------------------------------------------------------------------------------------------------------------------------------------------------------------|

LINDAN FUJI-MICHI 76 - LINFMY76

| | GL (days) | BWT (kg) | 200 (kg) | 400 (kg) | 600 (kg) | MCW (kg) | Milk (kg) | SS (cm) | CWT (kg) | EMA (sqcm) | RUMP (mm) | RBY (%) | MS | MF (%) | WBI (\$) | SRI (\$) | FTI (\$) | F1TI (\$) |
|------------|-----------|----------|----------|----------|----------|----------|-----------|---------|----------|------------|-----------|---------|------|--------|----------|----------|----------|-----------|
| EBV | +1.1 | +1.5 | +8 | +16 | +22 | +24 | -3 | -0.6 | +19 | +2.3 | +0.7 | +0.1 | +0.9 | +0.14 | +\$ 148 | +\$ 148 | +\$ 110 | +\$ 97 |
| ACC | 57% | 65% | 67% | 66% | 66% | 58% | 60% | 53% | 63% | 57% | 58% | 50% | 59% | 53% | | | | |

LINDAN NAMIFUJIT44 (AI) - LINF22T44

| | GL (days) | BWT (kg) | 200 (kg) | 400 (kg) | 600 (kg) | MCW (kg) | Milk (kg) | SS (cm) | CWT (kg) | EMA (sqcm) | RUMP (mm) | RBY (%) | MS | MF (%) | WBI (\$) | SRI (\$) | FTI (\$) | F1TI (\$) |
|------------|-----------|----------|----------|----------|----------|----------|-----------|---------|----------|------------|-----------|---------|------|--------|----------|----------|----------|-----------|
| EBV | -0.3 | +1.7 | +12 | +23 | +28 | +29 | -4 | -1.3 | +19 | +1.7 | -1.1 | -0.1 | +2.5 | +0.33 | +\$ 251 | +\$ 266 | +\$ 219 | +\$ 205 |
| ACC | 52% | 63% | 66% | 64% | 65% | 55% | 57% | 50% | 61% | 54% | 54% | 46% | 56% | 49% | | | | |

Buyer - _____

Price \$ _____



Wagyu Summer Excellence Auction 2022

Lot 2 LINDAN ITO-ICHI ADB175 (ET) & LINDANKANGADENE-ITOSHIGE-T47 (AI) Lindan Wagyu

| | LINDAN ITO-ICHI ADB175 (ET) | LINDANKANGADENE-ITOSHIGE-T47 (AI) |
|-------------------|----------------------------------------|-----------------------------------|
| Identifier: | LINFF0175 | LINF22T47 |
| Sex: | Female | Male |
| Birth Date: | 18/09/2010 | 16/06/2022 |
| Grade: | Fullblood | Fullblood |
| Colour: | Black | Black |
| Genetic Condition | B3FU, CHS14%, CL16FU, F1138%, IARS1% | B3F, CHSF, CL16FU, F11F, IARSC |
| SNP #: | 215621 | 13301753 |
| Weight: | 414kg | 132kg |
| PTIC info: | PTIC LINFP38, 7 weeks as at 26/10/2022 | |

[PEDFA10632 SHIGESHIGENAMI J10632](#)
[IMUFQTF148 ITOSHIGENAMI \(IMP USA\)](#)
[PEDFA661 FUKUYUKI](#)
 Sire: [ROCFC0414 ROCALA ITOSHIGETAKE \(W414\) \(AI\) \(ET\)](#)
[IMUFN2294 TF ITOHANA 2 \(IMP USA\)](#)
[BYWFO141 BLACKMORE CHIYOTAKE Y141 \(AI\) \(ET\)](#)
[BYWFW0044 BLACKMORE CHIYOTAKE W044 \(AI\) \(ET\)](#)
 Animal: [LINFF0175 LINDAN ITO-ICHI ADB175 \(ET\)](#)
[PEDFAJ483 ITOFUJI J483](#)
[IMUFQTF147 ITOSHIGEFUJI \(IMP USA\)](#)
[PEDFAJ920752 DAI 30 NOBORU J920752](#)
 Dam: [LINF0087 LINDAN ITOFUJI 87/09 \(AI\) \(ET\)](#)
[IMUFQ2599 TF YUKIHARUNAMI 4 \(IMP USA\)](#)
[TWAFU0514 TWA 514 \(AI\) \(ET\)](#)
[TWAFR0042 TWA SUSUMERU \(IMP USA\) \(ET\)](#)

[WKSFM0164 WORLD K'S MICHIFUKU](#)
[WKSFPC100 WORLD K'S KANADAGENE 100 \(AI\) \(ET\)](#)
[WKSFL0976 WORLD K'S SUZUTANI \(FB1617\)](#)
 Sire: [HV FC0033 HV WAGYU COLOSSAL \(AI\) \(ET\)](#)
[WKSFM0164 WORLD K'S MICHIFUKU](#)
[TWAFT0473 TWA GENDUKU \(AI\) \(ET\)](#)
[TWAFR0015 TWA HAYAMERU \(IMP USA\) \(AI\) \(ET\)](#)
 Animal: [LINF22T47 LINDANKANGADENE-ITOSHIGE-T47 \(AI\)](#)
[IMUFQTF148 ITOSHIGENAMI \(IMP USA\)](#)
[ROCFC0414 ROCALA ITOSHIGETAKE \(W414\) \(AI\) \(ET\)](#)
[BYWFO141 BLACKMORE CHIYOTAKE Y141 \(AI\) \(ET\)](#)
 Dam: [LINFF0175 LINDAN ITO-ICHI ADB175 \(ET\)](#)
[IMUFQTF147 ITOSHIGEFUJI \(IMP USA\)](#)
[LINF0087 LINDAN ITOFUJI 87/09 \(AI\) \(ET\)](#)
[TWAFU0514 TWA 514 \(AI\) \(ET\)](#)

LINDAN ITO-ICHI ADB175 (ET) - LINFF0175

| | GL (days) | BWT (kg) | 200 (kg) | 400 (kg) | 600 (kg) | MCW (kg) | Milk (kg) | SS (cm) | CWT (kg) | EMA (sqcm) | RUMP (mm) | RBY (%) | MS | MF (%) | WBI (\$) | SRI (\$) | FTI (\$) | F1TI (\$) |
|-----|-----------|----------|----------|----------|----------|----------|-----------|---------|----------|------------|-----------|---------|------|--------|----------|----------|----------|-----------|
| EBV | +0.6 | -0.5 | +2 | +6 | -2 | -9 | +5 | -0.5 | -14 | -5.6 | +1.5 | -1.4 | +0.9 | -0.03 | +\$ 36 | +\$ 42 | +\$ 62 | +\$ 67 |
| ACC | 59% | 67% | 70% | 69% | 69% | 60% | 62% | 56% | 66% | 60% | 61% | 53% | 62% | 56% | | | | |

LINDANKANGADENE-ITOSHIGE-T47 (AI) - LINF22T47

| | GL (days) | BWT (kg) | 200 (kg) | 400 (kg) | 600 (kg) | MCW (kg) | Milk (kg) | SS (cm) | CWT (kg) | EMA (sqcm) | RUMP (mm) | RBY (%) | MS | MF (%) | WBI (\$) | SRI (\$) | FTI (\$) | F1TI (\$) |
|-----|-----------|----------|----------|----------|----------|----------|-----------|---------|----------|------------|-----------|---------|------|--------|----------|----------|----------|-----------|
| EBV | +1.5 | +1.7 | +9 | +16 | +8 | +11 | +2 | -0.7 | +7 | +1.5 | +1.2 | -0.3 | +1.2 | +0.11 | +\$ 147 | +\$ 154 | +\$ 136 | +\$ 133 |
| ACC | 54% | 64% | 66% | 65% | 65% | 55% | 57% | 50% | 61% | 53% | 54% | 46% | 56% | 48% | | | | |

Buyer - _____

Price \$ _____



Wagyu Summer Excellence Auction 2022

Lot 3 LINDAN FUJI-KANEY 018 & LINF22T0049 Lindan Wagyu

| | LINDAN FUJI-KANEY 018 | LINF22T0049 |
|--------------------------|---------------------------------------|-------------|
| Identifier: | LINFL00018 | LINF22T0049 |
| Sex: | Female | Heifer |
| Birth Date: | 15/09/2015 | 29/10/2022 |
| Grade: | Fullblood | |
| Colour: | Black | |
| Genetic Condition | B3FU, CHSFU, CL16FU, F112%, IARSFU | |
| SNP #: | 516381 | |
| Weight: | 460kg | 32kg |
| PTIC info: | PTIC LINF38, 7 weeks as at 26/10/2022 | |

- _____ [PEDFAJ483 ITOFUJI J483](#)
- _____ [IMUFQTF147 ITOSHIGEFUJI \(IMP USA\)](#)
- _____ [PEDFAJ920752 DAI 30 NOBORU J920752](#)

Sire: [LINFRED17 LINDAN ITO FUJI \(AI\) \(ET\)](#)

- _____ [IMUFN2294 TF ITOHANA 2 \(IMP USA\)](#)
- _____ [SHWFS0141 SWAN HILL 141 \(AI\) \(ET\)](#)
- _____ [PEDFM2444 TF HIKOKURA 8/3](#)

Animal: [LINFL00018 LINDAN FUJI-KANEY 018](#)

- _____ [WKSFM0139 WORLD K'S HARUKI 2 \(FB1614\)](#)
- _____ [WSRFQ0062 OVERFLOW KANEYAMA \(IMP USA\) \(AI\) \(ET\)](#)
- _____ [WKSFL0976 WORLD K'S SUZUTANI \(FB1617\)](#)

Dam: [LINF9002 LINDAN F E9002 \(AI\) \(ET\)](#)

- _____ [IMUFQTF148 ITOSHIGENAMI \(IMP USA\)](#)
- _____ [3NOFA0483 WICKIUP HIKOHIME Z483 \(AI\) \(ET\)](#)
- _____ [BENFV2058 BENLEE HIKOHIME V2058 \(AI\) \(ET\)](#)

*Dam LINFL00018
Calf is registration pending*

LINDAN FUJI-KANEY 018 - LINFL00018

| | GL (days) | BWT (kg) | 200 (kg) | 400 (kg) | 600 (kg) | MCW (kg) | Milk (kg) | SS (cm) | CWT (kg) | EMA (sqcm) | RUMP (mm) | RBY (%) | MS | MF (%) | WBI (\$) | SRI (\$) | FTI (\$) | F1TI (\$) |
|------------|-----------|----------|----------|----------|----------|----------|-----------|---------|----------|------------|-----------|---------|------|--------|----------|----------|----------|-----------|
| EBV | +1.2 | +1.8 | +8 | +16 | +30 | +32 | -5 | +0.3 | +30 | +1.2 | +0.4 | 0.0 | +0.9 | +0.10 | +\$ 136 | +\$ 130 | +\$ 101 | +\$ 101 |
| ACC | 57% | 65% | 67% | 66% | 66% | 58% | 59% | 53% | 63% | 56% | 57% | 50% | 58% | 52% | | | | |

Buyer - _____

Price \$ _____



Wagyu Summer Excellence Auction 2022

PTIC COWS

Lot 4 LINDAN F D8199 (AI) (ET) Lindan Wagyu

Identifier: LINF08199
Sex: Female
Birth Date: 17/04/2008
Grade: Fullblood
Colour: Black
Genetic Condition B3F, CHSF, CL16FU, F11C, IARSF
SNP #: 1421982
Weight: 383kg
PTIC info: PTIC LINF38, 7 weeks as at 26/10/2022

_____ [PEDFAJ10328 YASUMIDOI J10328](#)
 _____ [PEDFA201 MONJIRO J11550](#)
 _____ [PEDFA203 HARUMI J1086409](#)
 _____ **Sire:** [WKSFM0164 WORLD K'S MICHIFUKU](#)
 _____ [PEDFA211 TANISHIGE 1526 - KURO KOH](#)
 _____ [PEDFA215 MICHIKO J655635 \(AI\)](#)
 _____ [PEDFA216 MICHIFUKU J494290](#)
Animal: [LINF08199 LINDAN F D8199 \(AI\) \(ET\)](#)
 _____ [WKSFN2892 WORLD K'S TAKAZAKURA](#)
 _____ [TWAFR0003 TWA ICHIRYUNO \(IMP USA\) \(ET\)](#)
 _____ [WKSFM14091 WORLD K'S OKAHANA J1409](#)
 _____ **Dam:** [3NOFW2213 WICKIUP HIKOHIME W2213 \(AI\)](#)
 _____ [IMUFN2127 TF KIKUHANA \(IMP USA\)](#)
 _____ [IMUFR3241 TF HIKOHIME 34/2 \(IMP USA\) \(ET\)](#)
 _____ [PEDFA5601 TF HIKOHIME 3/2](#)

| | GL (days) | BWT (kg) | 200 (kg) | 400 (kg) | 600 (kg) | MCW (kg) | Milk (kg) | SS (cm) | CWT (kg) | EMA (sqcm) | RUMP (mm) | RBY (%) | MS | MF (%) | WBI (\$) | SRI (\$) | FTI (\$) | F1TI (\$) |
|-----|-----------|----------|----------|----------|----------|----------|-----------|---------|----------|------------|-----------|---------|------|--------|----------|----------|----------|-----------|
| EBV | +0.7 | +1.5 | +8 | +13 | +17 | +27 | -3 | -1.1 | +16 | +4.3 | -1.4 | +0.8 | +0.4 | +0.17 | +\$ 142 | +\$ 141 | +\$ 89 | +\$ 78 |
| ACC | 60% | 64% | 65% | 65% | 65% | 62% | 62% | 61% | 64% | 61% | 62% | 59% | 63% | 60% | | | | |

Buyer - _____

Price \$ _____

Lot 5 LINDAN FUJI-NAMI 008 Lindan Wagyu

Identifier: LINF00008
Sex: Female
Birth Date: 15/09/2015
Grade: Fullblood
Colour: Black
Genetic Condition B3FU, CHS21%, CL16FU, F1149%, IARS27%
SNP #: 516380
Weight: 438kg
PTIC info: PTIC LINF38, 7 weeks as at 26/10/2022

_____ [PEDFA10632 SHIGESHIGENAMI J10632](#)
 _____ [IMUFQTF148 ITOSHIGENAMI \(IMP USA\)](#)
 _____ [PEDFA661 FUKUYUKI](#)
 _____ **Sire:** [ETCFJ0062 EWETEC J62 \(AI\) \(ET\)](#)
 _____ [IMUFJTF40 TERUTANI J2494 TF40 \(IMP JAP\)](#)
 _____ [DGSFV0311 DUMARESQ KINNTOU 00/3 \(IMP USA\) \(AI\) \(ET\)](#)
 _____ [IMUFS0270 TF KINNTOU 35/14 \(IMP USA\) \(AI\) \(ET\)](#)
Animal: [LINF00008 LINDAN FUJI-NAMI 008](#)
 _____ [IMUFQTF147 ITOSHIGEFUJI \(IMP USA\)](#)
 _____ [LINFRED17 LINDAN ITO FUJI \(AI\) \(ET\)](#)
 _____ [SHWFS0141 SWAN HILL 141 \(AI\) \(ET\)](#)
 _____ **Dam:** [LINFJ0339 LINDAN FUJI ITOZ339](#)
 _____ [IMUFLTF151 ITOZURUDOI TF151 \(IMP USA\)](#)
 _____ [LINF08314 LINDAN F D8314 \(AI\) \(ET\)](#)
 _____ [BENFX0185 BENLEE DAI 2 KINNTOU X185 \(AI\) \(ET\)](#)

| | GL (days) | BWT (kg) | 200 (kg) | 400 (kg) | 600 (kg) | MCW (kg) | Milk (kg) | SS (cm) | CWT (kg) | EMA (sqcm) | RUMP (mm) | RBY (%) | MS | MF (%) | WBI (\$) | SRI (\$) | FTI (\$) | F1TI (\$) |
|-----|-----------|----------|----------|----------|----------|----------|-----------|---------|----------|------------|-----------|---------|------|--------|----------|----------|----------|-----------|
| EBV | 0.0 | -0.5 | +4 | +5 | +7 | -5 | -7 | -0.6 | +7 | -0.4 | +1.5 | -0.3 | +0.4 | 0.00 | +\$ 84 | +\$ 99 | +\$ 70 | +\$ 68 |
| ACC | 53% | 63% | 66% | 64% | 64% | 54% | 56% | 49% | 60% | 53% | 54% | 46% | 55% | 48% | | | | |

Buyer - _____

Price \$ _____



COWS WITH CALF AT FOOT

Lot 6 LINDAN F D8112 (AI) (ET) & LINF22T0053 **Lindan Wagyu**

| | LINDAN F D8112 (AI) (ET) | LINF22T0053 |
|--------------------|-------------------------------------|-------------|
| Identifier: | LINF8112 | LINF22T0053 |
| Sex: | Female | Bull |
| Birth Date: | 24/03/2008 | 3/11/2022 |
| Grade: | Fullblood | |
| Colour: | Black | |
| Genetic Condition: | B3FU, CHSFU, CL16FU, F1170%, IARS2% | |
| SNP #: | 185371 | |
| Weight: | 403kg | 31.5kg |

[PEDFAJ10328 YASUMIDOI J10328](#)
[PEDFA201 MONJIRO J11550](#)
[PEDFA203 HARUMI J1086409](#)
 Sire: [WKSFM0164 WORLD K'S MICHIFUKU](#)
[PEDFA211 TANISHIGE 1526 - KURO KOH](#)
[PEDFA215 MICHIKO J655635 \(AI\)](#)
[PEDFA216 MICHIFUKU J494290](#)
 Animal: [LINF8112 LINDAN F D8112 \(AI\) \(ET\)](#)
[WKSFN2892 WORLD K'S TAKAZAKURA](#)
[TWAFR0003 TWA ICHIRYUNO \(IMP USA\) \(ET\)](#)
[WKSFM14091 WORLD K'S OKAHANA J1409](#)
 Dam: [BENFW2202 BENLEE DAI 2 KINNTOU W2202 \(AI\) \(ET\)](#)
[IMUFN2127 TF KIKUHANA \(IMP USA\)](#)
[IMUFR3247 TF DAI 2 KINNTOU 35/1 \(IMP USA\) \(ET\)](#)
[PEDFA2453 TF DAI 2 KINNTOU 3](#)

*Dam LINF8112
Calf is registration pending*

LINDAN F D8112 (AI) (ET) - LINF8112

| | GL (days) | BWT (kg) | 200 (kg) | 400 (kg) | 600 (kg) | MCW (kg) | Milk (kg) | SS (cm) | CWT (kg) | EMA (sqcm) | RUMP (mm) | RBY (%) | MS | MF (%) | WBI (\$) | SRI (\$) | FTI (\$) | F1TI (\$) |
|-----|-----------|----------|----------|----------|----------|----------|-----------|---------|----------|------------|-----------|---------|------|--------|----------|----------|----------|-----------|
| EBV | -0.3 | 0.0 | -2 | -7 | -9 | +3 | -5 | -1.7 | -2 | +5.7 | -1.0 | +0.3 | +0.9 | +0.29 | +\$ 111 | +\$ 133 | +\$ 98 | +\$ 105 |
| ACC | 62% | 69% | 70% | 70% | 70% | 64% | 66% | 62% | 67% | 63% | 64% | 59% | 65% | 61% | | | | |

Buyer - _____

Price \$ _____

Lot 7 LINDAN F D8424 (AI) (ET) & LINF22T0050 **Lindan Wagyu**

| | LINDAN F D8424 (AI) (ET) | LINF22T0050 |
|--------------------|-------------------------------------|-------------|
| Identifier: | LINF8424 | LINF22T0050 |
| Sex: | Female | Heifer |
| Birth Date: | 09/04/2008 | 28/10/2022 |
| Grade: | Fullblood | |
| Colour: | Black | |
| Genetic Condition: | B3FU, CHSFU, CL16FU, F1199%, IARSFU | |
| SNP #: | 50253XY1V3 | |
| Weight: | 392kg | 35.5kg |

[PEDFAJ6109 SHIGEKANENAMI J6109](#)
[PEDFA10632 SHIGESHIGENAMI J10632](#)
[PEDFAJ774695 SHIGEMITSU J774695 \(FB4751\)](#)
 Sire: [IMUFQTF148 ITOSHIGENAMI \(IMP USA\)](#)
[PEDFAJ10756 FUKUMASA J10756](#)
[PEDFA661 FUKUYUKI](#)
[PEDFAJ456691 YUKIZAKURA J456691](#)
 Animal: [LINF8424 LINDAN F D8424 \(AI\) \(ET\)](#)
[WKSFM0164 WORLD K'S MICHIFUKU](#)
[WKSFP100 WORLD K'S KANADAGENE 100 \(AI\) \(ET\)](#)
[WKSFL0976 WORLD K'S SUZUTANI \(FB1617\)](#)
 Dam: [BENFX0158 BENLEE AIZAKURA X158 \(AI\) \(ET\)](#)
[WKSFM0139 WORLD K'S HARUKI 2 \(FB1614\)](#)
[SUMFT0908 SUMO RUKI T908 \(AI\) \(ET\)](#)
[IMUFR3243 TF AIZAKURA 26/2 \(IMP USA\) \(ET\)](#)

*Dam LINF8424
Calf is registration pending*

LINDAN F D8424 (AI) (ET) - LINF8424

| | GL (days) | BWT (kg) | 200 (kg) | 400 (kg) | 600 (kg) | MCW (kg) | Milk (kg) | SS (cm) | CWT (kg) | EMA (sqcm) | RUMP (mm) | RBY (%) | MS | MF (%) | WBI (\$) | SRI (\$) | FTI (\$) | F1TI (\$) |
|-----|-----------|----------|----------|----------|----------|----------|-----------|---------|----------|------------|-----------|---------|------|--------|----------|----------|----------|-----------|
| EBV | +1.3 | -1.2 | +1 | -1 | -4 | -1 | -5 | -1.2 | -6 | +3.5 | -1.4 | +0.5 | +1.4 | +0.20 | +\$ 131 | +\$ 154 | +\$ 125 | +\$ 129 |
| ACC | 63% | 70% | 72% | 71% | 71% | 66% | 69% | 63% | 69% | 64% | 65% | 60% | 65% | 61% | | | | |

Buyer - _____

Price \$ _____



Wagyu Summer Excellence Auction 2022

Lot 8 LINDAN FUJI-NAMI N43 & LINF22T0052 Lindan Wagyu

| | LINDAN FUJI-NAMI N43 | LINF22T0052 |
|-------------------|-------------------------------------|-------------|
| Identifier: | LINFNN43 | LINF22T0052 |
| Sex: | Female | Bull |
| Birth Date: | 14/12/2017 | 29/10/2022 |
| Grade: | Fullblood | |
| Colour: | Black | |
| Genetic Condition | B3FU, CHSFU, CL16FU, F1177%, IARSFU | |
| SNP #: | Pending | |
| Weight: | 424kg | 38kg |

*Dam LINFNN43
Calf is registration pending*

- [IMJFAJ2351 HIRASHIGETAYASU J2351 HONGEN \(IMP JAP\)](#)
- [PMGFD0139 PEPPERMILL GROVE D139 \(AI\) \(ET\)](#)
- [7GHFZ5015 GEANCA F Z5015 \(AI\) \(ET\)](#)
- Sire: [LINF00476 LINDAN PEPPERMILL 476 \(AI\)](#)
- [IMUFQTF148 ITOSHIGENAMI \(IMP USA\)](#)
- [LINF08582 LINDAN F D8582 \(AI\) \(ET\)](#)
- [BENFA0503 BENLEE HIKOHIME A503 \(AI\) \(ET\)](#)
- Animal: [LINFNN43 LINDAN FUJI-NAMI N43](#)
- [IMUFQTF147 ITOSHIGEFUJI \(IMP USA\)](#)
- [LINF0817 LINDAN ITO FUJI \(AI\) \(ET\)](#)
- [SHWFS0141 SWAN HILL 141 \(AI\) \(ET\)](#)
- Dam: [LINF0286 LINDAN FUJI-ITOSHIGE](#)
- [IMUFQTF148 ITOSHIGENAMI \(IMP USA\)](#)
- [LINF08099 LINDAN F D8099 \(AI\) \(ET\)](#)
- [BENFA0507 BENLEE HIKOHIME A507 \(AI\) \(ET\)](#)

LINDAN FUJI-NAMI N43

| | GL (days) | BWT (kg) | 200 (kg) | 400 (kg) | 600 (kg) | MCW (kg) | Milk (kg) | SS (cm) | CWT (kg) | EMA (sqcm) | RUMP (mm) | RBY (%) | MS | MF (%) | WBI (\$) | SRI (\$) | FTI (\$) | F1TI (\$) |
|-----|-----------|----------|----------|----------|----------|----------|-----------|---------|----------|------------|-----------|---------|------|--------|----------|----------|----------|-----------|
| EBV | +0.4 | +1.1 | +9 | +13 | +23 | +27 | +3 | -0.5 | +11 | +2.3 | +0.3 | 0.0 | +1.3 | +0.18 | +\$ 160 | +\$ 158 | +\$ 133 | +\$ 122 |
| ACC | 46% | 56% | 59% | 58% | 58% | 49% | 50% | 45% | 55% | 48% | 49% | 42% | 50% | 44% | | | | |

Buyer - _____

Price \$ _____

Lot 9 LINDAN HANA-NAMI P428 (AI) & LINF22T0051 Lindan Wagyu

| | LINDAN HANA-NAMI P428 (AI) | LINF22T0051 |
|--------------------|-------------------------------------|-------------|
| Identifier: | LINFPP428 | LINF22T0051 |
| Sex: | Female | Bull |
| Birth Date: | 03/06/2018 | 29/09/2022 |
| Grade: | Fullblood | |
| Wagyu Blood%: | 100.0 | |
| Colour: | Black | |
| Genetic Condition: | B3FU, CHSFU, CL16FU, F1175%, IARSFU | |
| SNP #: | 793507 | |
| Weight: | 340kg | 29kg |

*Dam LINFPP428
Calf is registration pending*

- [PEDFAJ65 DAI 7 ITOZAKURA J65](#)
- [PEDFA504 ITOHANA J809](#)
- [PEDFA561 YOSHIFUKUHANA J83343](#)
- Sire: [IMUFN2294 TF ITOHANA 2 \(IMP USA\)](#)
- [PEDFA500 ITOMICHI J1158](#)
- [PEDFA452 AINO 6 J674297](#)
- [PEDFA451 AINO 5](#)
- Animal: [LINFPP428 LINDAN HANA-NAMI P428 \(AI\)](#)
- [IMUFN2294 TF ITOHANA 2 \(IMP USA\)](#)
- [ETCFJ0104 EWETEC J104 \(AI\) \(ET\)](#)
- [ROCFW405 ROCALA HIKOFUKU W405 \(AI\) \(ET\)](#)
- Dam: [LINF00428 LINDAN ITOSH-ITOH 428](#)
- [IMUFQTF148 ITOSHIGENAMI \(IMP USA\)](#)
- [LINF08742 LINDAN ITOSH KANGA 8742 \(AI\) \(ET\)](#)
- [BENFV2203 BENLEE HIKOHIME V2203 \(AI\) \(ET\)](#)

LINDAN HANA-NAMI P428 (AI)

| | GL (days) | BWT (kg) | 200 (kg) | 400 (kg) | 600 (kg) | MCW (kg) | Milk (kg) | SS (cm) | CWT (kg) | EMA (sqcm) | RUMP (mm) | RBY (%) | MS | MF (%) | WBI (\$) | SRI (\$) | FTI (\$) | F1TI (\$) |
|-----|-----------|----------|----------|----------|----------|----------|-----------|---------|----------|------------|-----------|---------|------|--------|----------|----------|----------|-----------|
| EBV | +0.5 | +0.4 | -5 | -3 | +1 | +12 | -1 | -0.4 | +13 | -0.5 | +0.5 | -1.2 | +1.4 | +0.21 | +\$ 71 | +\$ 80 | +\$ 90 | +\$ 94 |
| ACC | 69% | 76% | 78% | 77% | 77% | 70% | 72% | 68% | 75% | 70% | 71% | 64% | 72% | 67% | | | | |

Buyer - _____

Price \$ _____



Wagyu Summer Excellence Auction 2022

HEIFERS

Lot 10 BRAELEA S077 (AI) Sahara Park Wagyu

Identifier: BRAFS077
Sex: Female
Birth Date: 23/08/2021
Grade: Fullblood
Colour: Black
Genetic Condition: B3F, CHSF, CL16FU, F11C, IARSF
SNP #: 1198440
Weight: 252kg

_____ [IMUFQTF148 ITOSHIGENAMI \(IMP USA\)](#)
 _____ [ADBFA0139 MAYURA ITOSHIGENAMI JNR \(AI\)](#)
 _____ [ADBFX0001 MAYURA DAI NI KINNTOU 1 \(AI\)](#)
Sire: [DSWFN4431 TYDDEWI N4431 \(ET\)](#)
 _____ [AACFD0965 WESTHOLME D0965 \(AI\) \(ET\)](#)
 _____ [AACFJ0147 WESTHOLME J0147](#)
 _____ [WESFX0165 WESTHOLME UTSUNA \(AI\) \(ET\)](#)
Animal: [BRAFS077 BRAELEA S077 \(AI\)](#)
 _____ [IMUFLT151 ITOZURUDOI TF151 \(IMP USA\)](#)
 _____ [KT4FL2199 TAMARIND T4 ITOZURUDOI 15/2 L2199 \(AI\)](#)
 _____ [KT4FG1118 TAMARIND T4 HIKOHIME 11/13](#)
Dam: [BRAFAQ057 BRAELEA BRAQ057](#)
 _____ [IMUFQTF147 ITOSHIGEFUJI \(IMP USA\)](#)
 _____ [KT4FZ0127 TAMARIND T4 DAI 2 KINNTOU 04/2 \(AI\) \(ET\)](#)
 _____ [KT4FT0002 TAMARIND T4 ANSHIN 2 \(AI\) \(ET\)](#)

| | GL (days) | BWT (kg) | 200 (kg) | 400 (kg) | 600 (kg) | MCW (kg) | Milk (kg) | SS (cm) | CWT (kg) | EMA (sqcm) | RUMP (mm) | RBY (%) | MS | MF (%) | WBI (\$) | SRI (\$) | FTI (\$) | F1TI (\$) |
|-----|-----------|----------|----------|----------|----------|----------|-----------|---------|----------|------------|-----------|---------|------|--------|----------|----------|----------|-----------|
| EBV | 0.0 | +0.6 | +9 | +16 | +24 | +27 | -1 | -0.6 | +28 | +4.1 | +0.9 | 0.0 | +2.3 | +0.38 | +\$ 224 | +\$ 237 | +\$ 207 | +\$ 196 |
| ACC | 62% | 69% | 70% | 69% | 68% | 57% | 56% | 51% | 63% | 54% | 56% | 47% | 56% | 48% | | | | |

Buyer - _____

Price \$ _____

Lot 11 SAHARA PARK MS N7245 S318 (AI) Sahara Park Wagyu

Identifier: SPWFS318
Sex: Female
Birth Date: 04/10/2021
Grade: Fullblood
Colour: Black
Genetic Condition: B3F, CHSF, CL16FU, F11F, IARSF
SNP #: 1461596
Weight: 229kg

_____ [IMUFQTF148 ITOSHIGENAMI \(IMP USA\)](#)
 _____ [ADBFA0139 MAYURA ITOSHIGENAMI JNR \(AI\)](#)
 _____ [ADBFX0001 MAYURA DAI NI KINNTOU 1 \(AI\)](#)
Sire: [DSWFN7245 TYDDEWI N7245 \(ET\)](#)
 _____ [AACFF0758 WESTHOLME HIRAMICHI TSURU](#)
 _____ [AACFK5236 WESTHOLME K5236](#)
 _____ [AACFD1203 WESTHOLME MIYANISHIKI 2/2 \(AI\) \(ET\)](#)
Animal: [SPWFS318 SAHARA PARK MS N7245 S318 \(AI\)](#)
 _____ [PEDFAJ483 ITOFUJI J483](#)
 _____ [IMUFQTF147 ITOSHIGEFUJI \(IMP USA\)](#)
 _____ [PEDFAJ920752 DAI 30 NOBORU J920752](#)
Dam: [SDLFLL090 STRATHDALE TF147-SFFB0154 L090 \(AI\) \(ET\)](#)
 _____ [IMUFQTF148 ITOSHIGENAMI \(IMP USA\)](#)
 _____ [SF FB154A SAMURAI FARMS AZUSA B154A \(AI\) \(ET\)](#)
 _____ [PEDFN253 AZUSA 2 J956127](#)

| | GL (days) | BWT (kg) | 200 (kg) | 400 (kg) | 600 (kg) | MCW (kg) | Milk (kg) | SS (cm) | CWT (kg) | EMA (sqcm) | RUMP (mm) | RBY (%) | MS | MF (%) | WBI (\$) | SRI (\$) | FTI (\$) | F1TI (\$) |
|-----|-----------|----------|----------|----------|----------|----------|-----------|---------|----------|------------|-----------|---------|------|--------|----------|----------|----------|-----------|
| EBV | -0.3 | -0.6 | +8 | +4 | +4 | +9 | +3 | -0.7 | +3 | -0.7 | +3.1 | -0.8 | +1.1 | +0.17 | +\$ 109 | +\$ 118 | +\$ 99 | +\$ 101 |
| ACC | 68% | 74% | 75% | 74% | 74% | 65% | 65% | 62% | 69% | 61% | 63% | 54% | 63% | 57% | | | | |

Buyer - _____

Price \$ _____



Wagyu Summer Excellence Auction 2022

Lot 12 SAHARA PARK MS P8035 T14 (AI) Sahara Park Wagyu

Identifier: SPWF22T14
Sex: Female
Birth Date: 03/03/2022
Grade: Fullblood
Colour: Black
Genetic Condition: B3FU, CHSFU, CL16FU, F1150%, IARSFU
SNP #: 1582082
Weight: 198kg

_____ [WKSFM0164 WORLD K'S MICHIFUKU](#)
 _____ [WKSFPC100 WORLD K'S KANADAGENE 100 \(AI\) \(ET\)](#)
 _____ [WKSFL0976 WORLD K'S SUZUTANI \(FB1617\)](#)
 _____ **Sire:** [ETCFP8035 EWETEC ETCFP8035 \(AI\) \(ET\)](#)
 _____ [TWAFR0007 TWA SHIKIKAN \(IMP USA\) \(ET\)](#)
 _____ [WGWFD8182 WAGYU GENETICS HIKOHIME D8182 \(AI\) \(ET\)](#)
 _____ [BENFX0204 BENLEE HIKOHIME X204 \(AI\) \(ET\)](#)
Animal: [SPWF22T14 SAHARA PARK MS P8035 T14 \(AI\)](#)
 _____ [ADBFA0139 MAYURA ITOSHIGENAMI JNR \(AI\)](#)
 _____ [DSWFN4431 TYDDEWI N4431 \(ET\)](#)
 _____ [AACFJ0147 WESTHOLME J0147](#)
 _____ **Dam:** [SPWFQ119 SAHARA PARK MS N4431 Q119 \(AI\) \(ET\)](#)
 _____ [KT4FD0546 TAMARIND T4 ITOZURUDOI 08/1 \(AI\) \(ET\)](#)
 _____ [KT4FM2370 TAMARIND T4 HIKOHIME16/54](#)
 _____ [KT4FB0367 TAMARIND T4 HIKOHIME 06/17 \(AI\)](#)

| | GL (days) | BWT (kg) | 200 (kg) | 400 (kg) | 600 (kg) | MCW (kg) | Milk (kg) | SS (cm) | CWT (kg) | EMA (sqcm) | RUMP (mm) | RBY (%) | MS | MF (%) | WBI (\$) | SRI (\$) | FTI (\$) | F1TI (\$) |
|-----|-----------|----------|----------|----------|----------|----------|-----------|---------|----------|------------|-----------|---------|------|--------|----------|----------|----------|-----------|
| EBV | +0.7 | +1.3 | +10 | +17 | +22 | +27 | -6 | -0.8 | +17 | +7.2 | -2.5 | +1.4 | +1.8 | +0.25 | +\$ 240 | +\$ 251 | +\$ 193 | +\$ 180 |
| ACC | 58% | 65% | 65% | 65% | 65% | 54% | 51% | 50% | 58% | 48% | 50% | 42% | 50% | 44% | | | | |

Buyer - _____

Price \$ _____

Lot 13 SAHARA PARK MS N897 T407 (AI) Sahara Park Wagyu

Identifier: SPWF22T407
Sex: Female
Birth Date: 01/01/2022
Grade: Fullblood
Colour: Black
Genetic Condition: B3FU, CHSFU, CL16FU, F1150%, IARSFU
SNP #: 1161311
Weight: 222kg

_____ [IMUFQTF148 ITOSHIGENAMI \(IMP USA\)](#)
 _____ [ADBFA0139 MAYURA ITOSHIGENAMI JNR \(AI\)](#)
 _____ [ADBFX0001 MAYURA DAI NI KINNTOU 1 \(AI\)](#)
 _____ **Sire:** [DSWFNF897 TYDDEWI NF897 \(ET\)](#)
 _____ [WESFB0039 WESTHOLME B0039 \(AI\) \(ET\)](#)
 _____ [AACFK5035 WESTHOLME K5035](#)
 _____ [WESFZ0358 WESTHOLME HIRA Z0358 \(AI\) \(ET\)](#)
Animal: [SPWF22T407 SAHARA PARK MS N897 T407 \(AI\)](#)
 _____ [KKWFH0008 KURO KIN ITOZURU DOI H8](#)
 _____ [KPCFL00103 KAPUTAR L103 \(AI\)](#)
 _____ [KPCFJ00068 KAPUTAR J68 \(AI\)](#)
 _____ **Dam:** [KPCFP00213 KAPUTAR P213](#)
 _____ [IMUFN2461 KENHANAFUJI \(FB2461\)](#)
 _____ [KPCFE0029 KAPUTAR E29 \(AI\)](#)
 _____ [KPCFC0007 KAPUTAR C7 \(AI\) \(ET\)](#)

| | GL (days) | BWT (kg) | 200 (kg) | 400 (kg) | 600 (kg) | MCW (kg) | Milk (kg) | SS (cm) | CWT (kg) | EMA (sqcm) | RUMP (mm) | RBY (%) | MS | MF (%) | WBI (\$) | SRI (\$) | FTI (\$) | F1TI (\$) |
|-----|-----------|----------|----------|----------|----------|----------|-----------|---------|----------|------------|-----------|---------|------|--------|----------|----------|----------|-----------|
| EBV | +0.4 | +1.2 | +14 | +21 | +34 | +33 | +1 | -0.2 | +24 | +3.5 | -0.7 | +0.7 | +1.6 | +0.20 | +\$ 220 | +\$ 218 | +\$ 179 | +\$ 161 |
| ACC | 53% | 70% | 67% | 66% | 66% | 56% | 57% | 50% | 62% | 53% | 54% | 45% | 55% | 47% | | | | |

Buyer - _____

Price \$ _____



Wagyu Summer Excellence Auction 2022

Lot 14 SAHARA PARK MS N897 T414 (AI) Sahara Park Wagyu

Identifier: SPWF22T414
Sex: Female
Birth Date: 01/01/2022
Grade: Fullblood
Colour: Black
Genetic Condition: B3FU, CHSFU, CL16FU, F1150%, IARSFU
SNP #: 1161318
Weight: 220kg

_____ [IMUFQTF148 ITOSHIGENAMI \(IMP USA\)](#)
 _____ [ADBFA0139 MAYURA ITOSHIGENAMI JNR \(AI\)](#)
 _____ [ADBFX0001 MAYURA DAI NI KINNTOU 1 \(AI\)](#)
 _____ **Sire:** [DSWFNF897 TYDDEWI NF897 \(ET\)](#)
 _____ [WESFB0039 WESTHOLME B0039 \(AI\) \(ET\)](#)
 _____ [AACFK5035 WESTHOLME K5035](#)
 _____ [WESFZ0358 WESTHOLME HIRA Z0358 \(AI\) \(ET\)](#)
Animal: [SPWF22T414 SAHARA PARK MS N897 T414 \(AI\)](#)
 _____ [WKSFM0164 WORLD K'S MICHIFUKU](#)
 _____ [DSAFJ2837 DARLEY SUZUFUKU \(AI\) \(ET\)](#)
 _____ [USAFB5769 SUZUHARU \(FB5769\) \(AI\) \(ET\)](#)
 _____ **Dam:** [BIGFP0043 BIG BOSS P0043](#)
 _____ [WESFY0138 WESTHOLME TSURUMATSU-DOI \(AI\) \(ET\)](#)
 _____ [BIGFM0013 BIG BOSS MAC M13 \(AI\)](#)
 _____ [7GHFH0250 GREENHILLS H0250](#)

| | GL (days) | BWT (kg) | 200 (kg) | 400 (kg) | 600 (kg) | MCW (kg) | Milk (kg) | SS (cm) | CWT (kg) | EMA (sqcm) | RUMP (mm) | RBY (%) | MS | MF (%) | WBI (\$) | SRI (\$) | FTI (\$) | F1TI (\$) |
|------------|-----------|----------|----------|----------|----------|----------|-----------|---------|----------|------------|-----------|---------|------|--------|----------|----------|----------|-----------|
| EBV | -0.5 | +1.5 | +15 | +20 | +33 | +25 | -2 | -0.1 | +30 | +4.5 | -1.5 | +1.4 | +0.3 | +0.05 | +\$ 161 | +\$ 152 | +\$ 104 | +\$ 83 |
| ACC | 51% | 69% | 66% | 65% | 65% | 55% | 56% | 49% | 60% | 52% | 53% | 45% | 54% | 47% | | | | |

Buyer - _____ Price \$ _____

Lot 15 SAHARA PARK MS M3022 T415 (AI) Sahara Park Wagyu

Identifier: SPWF22T415
Sex: Female
Birth Date: 01/01/2022
Grade: Fullblood
Colour: Black
Genetic Condition: B3FU, CHSFU, CL16FU, F1119%, IARS6%
SNP #: 1161319
Weight: 219kg

_____ [IMUFJTF40 TERUTANI J2494 TF40 \(IMP JAP\)](#)
 _____ [IMUFR3258 TF TERUTANI 40/1 \(IMP USA\) \(AI\) \(ET\)](#)
 _____ [PEDFA2453 TF DAI 2 KINNTOU 3](#)
 _____ **Sire:** [GCWFM3022 GUBBINS COOLANA GCW TERUTANI M3022 \(AI\) \(ET\)](#)
 _____ [WKSFP1593 WORLD K'S SHIGESHIGETANI 1593](#)
 _____ [GRSFK0488 GOORAMBAT K0488 \(AI\)](#)
 _____ [GRSFG0272 GOORAMBAT G272 \(AI\) \(ET\)](#)
Animal: [SPWF22T415 SAHARA PARK MS M3022 T415 \(AI\)](#)
 _____ [WKSFPC100 WORLD K'S KANADAGENE 100 \(AI\) \(ET\)](#)
 _____ [KT4FK1888 TAMARIND T4 KANADAGENE 14/2 \(AI\)](#)
 _____ [KT4FA0200 TAMARIND T4 HIKOHIME 05/2 \(AI\) \(ET\)](#)
 _____ **Dam:** [SPWFQ0011 SAHARA PARK MS KANADAGENE Q11 \(AI\)](#)
 _____ [GOSFF0628 GOSHU SHIGECHIKA \(AI\)](#)
 _____ [SPWFM0043 SAHARA PARK M0043](#)
 _____ [KYOFFE16593 KYOTO KUMIKO \(AI\) \(ET\)](#)

| | GL (days) | BWT (kg) | 200 (kg) | 400 (kg) | 600 (kg) | MCW (kg) | Milk (kg) | SS (cm) | CWT (kg) | EMA (sqcm) | RUMP (mm) | RBY (%) | MS | MF (%) | WBI (\$) | SRI (\$) | FTI (\$) | F1TI (\$) |
|------------|-----------|----------|----------|----------|----------|----------|-----------|---------|----------|------------|-----------|---------|------|--------|----------|----------|----------|-----------|
| EBV | 0.0 | -0.4 | +1 | +3 | +2 | -1 | -2 | -0.7 | +4 | +6.1 | 0.0 | +0.6 | +1.1 | +0.22 | +\$ 130 | +\$ 145 | +\$ 126 | +\$ 126 |
| ACC | 52% | 66% | 66% | 65% | 65% | 55% | 56% | 49% | 60% | 52% | 53% | 45% | 54% | 47% | | | | |

Buyer - _____ Price \$ _____



Wagyu Summer Excellence Auction 2022

Lot 16 SAHARA PARK MS S332 (AI) Sahara Park Wagyu

Identifier: SPWFS332
Sex: Female
Birth Date: 20/12/2021
Grade: Fullblood
Colour: Black
Genetic Condition: B3F, CHSF, CL16FU, F11F, IARSF
SNP #: 1529373
Weight: 180kg

_____ [IMUFQTF148 ITOSHIGENAMI \(IMP USA\)](#)
 _____ [ADBFA0139 MAYURA ITOSHIGENAMI JNR \(AI\)](#)
 _____ [ADBFX0001 MAYURA DAI NI KINNTOU 1 \(AI\)](#)
Sire: [DSWFN7245 TYDDEWI N7245 \(ET\)](#)
 _____ [AACFF0758 WESTHOLME HIRAMICHI TSURU](#)
 _____ [AACFK5236 WESTHOLME K5236](#)
 _____ [AACFD1203 WESTHOLME MIYANISHIKI 2/2 \(AI\) \(ET\)](#)
Animal: [SPWFS332 SAHARA PARK MS S332 \(AI\)](#)
 _____ [IMUFR3258 TF TERUTANI 40/1 \(IMP USA\) \(AI\) \(ET\)](#)
 _____ [D&MFG0005 D&M WAGYU FOREST G05 \(AI\)](#)
 _____ [BONFA0292 BONTON SHELLIE](#)
Dam: [BRAFP245 BRAELEA P245](#)
 _____ [IMUFLT151 ITOZURUDOI TF151 \(IMP USA\)](#)
 _____ [D&MFF0001 D&M WAGYU ITOZURUDOI SONY HOIRU \(AI\) \(ET\)](#)
 _____ [KCCFU0017 KCC WAGYU SONY \(AI\) \(ET\)](#)

| | GL (days) | BWT (kg) | 200 (kg) | 400 (kg) | 600 (kg) | MCW (kg) | Milk (kg) | SS (cm) | CWT (kg) | EMA (sqcm) | RUMP (mm) | RBY (%) | MS | MF (%) | WBI (\$) | SRI (\$) | FTI (\$) | F1TI (\$) |
|-----|-----------|----------|----------|----------|----------|----------|-----------|---------|----------|------------|-----------|---------|------|--------|----------|----------|----------|-----------|
| EBV | -1.2 | -1.6 | +6 | +5 | +3 | -5 | +1 | -0.2 | +6 | +1.6 | +2.5 | -0.6 | +1.1 | +0.20 | +\$ 125 | +\$ 143 | +\$ 141 | +\$ 144 |
| ACC | 60% | 71% | 70% | 69% | 69% | 57% | 57% | 55% | 62% | 53% | 54% | 46% | 55% | 47% | | | | |

Buyer - _____ Price \$ _____

Lot 17 SAHARA PARK MS Q408 T83 (AI) Sahara Park Wagyu

Identifier: SPWF22T83
Sex: Female
Birth Date: 15/02/2022
Grade: Fullblood
Colour: Black
Genetic Condition: B3F, CHSF, CL16FU, F11F, IARSF
SNP #: 1582113
Weight: 179kg

_____ [WKSFM0164 WORLD K'S MICHIFUKU](#)
 _____ [SMOFF0154 SUMO CATTLE CO MICHIFUKU F154 \(AI\)](#)
 _____ [SMOFC0016 SUMO CATTLE CO TANI C016 \(AI\) \(ET\)](#)
Sire: [BRAEQ408 BRAELEA MICHIFUKU F154 JNR Q408 \(ET\)](#)
 _____ [BDWfy0408 MACQUARIE WAGYU Y408 \(AI\) \(ET\)](#)
 _____ [TBRFN162 TRENT BRIDGE N162 \(ET\)](#)
 _____ [TBRFJ0047 TRENT BRIDGE J47](#)
Animal: [SPWF22T83 SAHARA PARK MS Q408 T83 \(AI\)](#)
 _____ [IMJFAJ2810 KITATERUYASUDOI J2810 HONGEN \(IMP JAP\)](#)
 _____ [MPLFH2625 TUMBLEDOWN F H2625 \(AI\) \(ET\)](#)
 _____ [YOKFW0115 YOKOZUNA NAMI W115 \(AI\) \(ET\)](#)
Dam: [MPLFQ6494 TUMBLEDOWN MPLFQ6494](#)
 _____ [YOKFW0078 YOKOZUNA SHIKIKAN 2 \(ET\)](#)
 _____ [MPLFH02606 TUMBLEDOWN 2606](#)
 _____ [YOKFZ0048 YOKOZUNA NARELLE 1 \(ET\)](#)

| | GL (days) | BWT (kg) | 200 (kg) | 400 (kg) | 600 (kg) | MCW (kg) | Milk (kg) | SS (cm) | CWT (kg) | EMA (sqcm) | RUMP (mm) | RBY (%) | MS | MF (%) | WBI (\$) | SRI (\$) | FTI (\$) | F1TI (\$) |
|-----|-----------|----------|----------|----------|----------|----------|-----------|---------|----------|------------|-----------|---------|------|--------|----------|----------|----------|-----------|
| EBV | -0.4 | +1.8 | +13 | +27 | +34 | +42 | -4 | 0.0 | +35 | +1.8 | -1.6 | +0.3 | +2.3 | +0.37 | +\$ 245 | +\$ 248 | +\$ 212 | +\$ 194 |
| ACC | 51% | 70% | 65% | 64% | 64% | 54% | 54% | 48% | 60% | 51% | 53% | 43% | 54% | 45% | | | | |

Buyer - _____ Price \$ _____



Wagyu Summer Excellence Auction 2022

Lot 18 SAHARA PARK MS N7245 T120 (AI) Sahara Park Wagyu

Identifier: SPWF22T120
Sex: Female
Birth Date: 04/04/2022
Grade: Fullblood
Colour: Black
Genetic Condition: B3F, CHSF, CL16FU, F11F, IARSF
SNP #: 1616939
Weight: 167kg

_____ [IMUFQTF148 ITOSHIGENAMI \(IMP USA\)](#)
 _____ [ADBFA0139 MAYURA ITOSHIGENAMI JNR \(AI\)](#)
 _____ [ADBFX0001 MAYURA DAI NI KINNTOU 1 \(AI\)](#)
 _____ **Sire: [DSWFN7245 TYDDEWI N7245 \(ET\)](#)**
 _____ [AACFF0758 WESTHOLME HIRAMICHI TSURU](#)
 _____ [AACFK5236 WESTHOLME K5236](#)
 _____ [AACFD1203 WESTHOLME MIYANISHIKI 2/2 \(AI\) \(ET\)](#)
Animal: [SPWF22T120 SAHARA PARK MS N7245 T120 \(AI\)](#)
 _____ [PEDFAJ1530 KITAGUNI 7-8 J1530](#)
 _____ [WKSFP0001 WORLD K'S KITAGUNI JR](#)
 _____ [WKSFM2893 WORLD K'S NAKAYUKI J13943](#)
 _____ **Dam: [SPWFP0050 SAHARA PARK MS KITAGUNI JR P50 \(AI\) \(ET\)](#)**
 _____ [WKSFP0100 WORLD K'S SANJIROU \(AI\) \(ET\)](#)
 _____ [KYOFE16591 KYOTO SETSUKO \(AI\) \(ET\)](#)
 _____ [KYOFA0001 KYOTO ITOCHITO](#)

| | GL (days) | BWT (kg) | 200 (kg) | 400 (kg) | 600 (kg) | MCW (kg) | Milk (kg) | SS (cm) | CWT (kg) | EMA (sqcm) | RUMP (mm) | RBY (%) | MS | MF (%) | WBI (\$) | SRI (\$) | FTI (\$) | F1TI (\$) |
|-----|-----------|----------|----------|----------|----------|----------|-----------|---------|----------|------------|-----------|---------|------|--------|----------|----------|----------|-----------|
| EBV | -1.7 | -2.2 | -1 | -6 | -13 | -21 | -3 | -1.4 | -13 | +0.9 | +2.6 | -1.1 | +1.6 | +0.20 | +\$ 100 | +\$ 135 | +\$ 128 | +\$ 141 |
| ACC | 65% | 73% | 73% | 72% | 72% | 61% | 61% | 59% | 66% | 58% | 58% | 50% | 59% | 53% | | | | |

Buyer - _____

Price \$ _____

Lot 19 Lindan Wagyu

Withdrawn

Lot 20 Lindan Wagyu

Withdrawn



Wagyu Summer Excellence Auction 2022

Lot 21 LINDAN FUJI-NAMI P2 (AI) Lindan Wagyu

Identifier: LINFP2
Sex: Female
Birth Date: 02/03/2018
Grade: Fullblood
Colour: Black
Genetic Condition: B3FU, CHSFU, CL16FU, F1150%, IARSFU
SNP #: 793502
Weight: 342kg

_____ [PEDFAJ6109 SHIGEKANENAMI J6109](#)
 _____ [PEDFA10632 SHIGESHIGENAMI J10632](#)
 _____ [PEDFAJ774695 SHIGEMITSU J774695 \(FB4751\)](#)
 _____ **Sire:** [IMUFQTF148 ITOSHIGENAMI \(IMP USA\)](#)
 _____ [PEDFAJ10756 FUKUMASA J10756](#)
 _____ [PEDFA661 FUKUYUKI](#)
 _____ [PEDFAJ456691 YUKIZAKURA J456691](#)
Animal: [LINFP2 LINDAN FUJI-NAMI P2 \(AI\)](#)
 _____ [IMUFQTF147 ITOSHIGEFUJI \(IMP USA\)](#)
 _____ [LINFRED17 LINDAN ITO FUJI \(AI\) \(ET\)](#)
 _____ [SHWFS0141 SWAN HILL 141 \(AI\) \(ET\)](#)
 _____ **Dam:** [LINF89 LINDAN ADY089](#)
 _____ [IMJFAJ2703 ITOMORITAKA J2703 HONGEN \(IMP JAP\)](#)
 _____ [LINF00024 LINDAN ITOM-DOI.024 \(AI\) \(ET\)](#)
 _____ [WGWFD8218 WAGYU GENETICS HIKOHIME D8218 \(AI\) \(ET\)](#)

| | GL (days) | BWT (kg) | 200 (kg) | 400 (kg) | 600 (kg) | MCW (kg) | Milk (kg) | SS (cm) | CWT (kg) | EMA (sqcm) | RUMP (mm) | RBY (%) | MS | MF (%) | WBI (\$) | SRI (\$) | FTI (\$) | F1TI (\$) |
|-----|-----------|----------|----------|----------|----------|----------|-----------|---------|----------|------------|-----------|---------|------|--------|----------|----------|----------|-----------|
| EBV | +0.5 | +0.8 | +8 | +13 | +20 | +21 | -3 | -0.1 | +19 | 0.0 | +0.3 | -0.1 | +1.1 | +0.15 | +\$ 131 | +\$ 131 | +\$ 105 | +\$ 95 |
| ACC | 63% | 70% | 72% | 71% | 71% | 65% | 66% | 62% | 69% | 64% | 65% | 59% | 65% | 61% | | | | |

Buyer - _____

Price \$ _____

Lot 22 LINDAN PRELUDE-NAMI Q25 Q25 (ET) Lindan Wagyu

Identifier: LINFQ25
Sex: Female
Birth Date: 23/08/2019
Grade: Fullblood
Colour: Black
Genetic Condition: B3F, CHSF, CL16FU, F11F, IARSF
SNP #: 1343996
Weight: 421kg

_____ [IMJFAJ2810 KITATERUYASUDOJ J2810 HONGEN \(IMP JAP\)](#)
 _____ [BDWYF0408 MACQUARIE WAGYU Y408 \(AI\) \(ET\)](#)
 _____ [TWAFU0561 TWA F U561 \(AI\) \(ET\)](#)
 _____ **Sire:** [BDWFM0495 MACQUARIE PRELUDE M0495 \(AI\) \(ET\)](#)
 _____ [WKSFM0164 WORLD K'S MICHIFUKU](#)
 _____ [BDWFC1589 MACQUARIE WAGYU C1589 \(AI\) \(ET\)](#)
 _____ [BDWFX0358 MACQUARIE WAGYU F X358 \(AI\) \(ET\)](#)
Animal: [LINFQ25 LINDAN PRELUDE-NAMI Q25 Q25 \(ET\)](#)
 _____ [PEDFA10632 SHIGESHIGENAMI J10632](#)
 _____ [IMUFQTF148 ITOSHIGENAMI \(IMP USA\)](#)
 _____ [PEDFA661 FUKUYUKI](#)
 _____ **Dam:** [LINF8148 LINDAN F D8148 \(AI\) \(ET\)](#)
 _____ [WKSFPC100 WORLD K'S KANADAGENE 100 \(AI\) \(ET\)](#)
 _____ [3NOFX0157 WICKIUP DAI 2 KINNTOU X157 \(AI\) \(ET\)](#)
 _____ [SUMFU2210 SUMO MICHIFUKU U2210 \(AI\) \(ET\)](#)

| | GL (days) | BWT (kg) | 200 (kg) | 400 (kg) | 600 (kg) | MCW (kg) | Milk (kg) | SS (cm) | CWT (kg) | EMA (sqcm) | RUMP (mm) | RBY (%) | MS | MF (%) | WBI (\$) | SRI (\$) | FTI (\$) | F1TI (\$) |
|-----|-----------|----------|----------|----------|----------|----------|-----------|---------|----------|------------|-----------|---------|------|--------|----------|----------|----------|-----------|
| EBV | -1.3 | +1.1 | +12 | +20 | +25 | +26 | -3 | 0.0 | +22 | +1.6 | -0.2 | +0.3 | +1.4 | +0.17 | +\$ 191 | +\$ 193 | +\$ 155 | +\$ 142 |
| ACC | 62% | 69% | 70% | 70% | 70% | 62% | 62% | 58% | 67% | 60% | 62% | 54% | 63% | 54% | | | | |

Buyer - _____

Price \$ _____



Wagyu Summer Excellence Auction 2022

Lot 23 LINDAN NAMI-ITOURDOI R21 Lindan Wagyu

Identifier: LINFR21
Sex: Female
Birth Date: 10/11/2020
Grade: Fullblood
Colour: Black
Genetic Condition: B3FU, CHSFU, CL16FU, F1176%, IARS50%
SNP #: 1253461
Weight: 379kg

— PEDFA10632 SHIGESHIGENAMI J10632
 — IMUFQTF148 ITOSHIGENAMI (IMP USA)
 — PEDFA661 FUKUYUKI
Sire: [LINF38 LINDAN NAMI -MICHI P38 \(AI\)](#)
 — WKSFM0164 WORLD K'S MICHIFUKU
 — LINF1694 LINDAN MICHI WEST 003 (AI) (ET)
 — BDWFW0204 MACQUARIE WAGYU F W204 (AI) (ET)
Animal: [LINFR21 LINDAN NAMI-ITOURDOI R21](#)
 — PEDFAJ1081 ITOKITATSURU J1081
 — IMUFLTF151 ITOURDOI TF151 (IMP USA)
 — PEDFAJ433313 YASUHIME J433313
Dam: [LINF8314 LINDAN F D8314 \(AI\) \(ET\)](#)
 — IMUFQTF148 ITOSHIGENAMI (IMP USA)
 — BENFX0185 BENLEE DAI 2 KINNTOU X185 (AI) (ET)
 — IMUFR3390 TF DAI 2 KINNTOU 35/4A FL46 (IMP USA) (AI) (ET)

| | GL (days) | BWT (kg) | 200 (kg) | 400 (kg) | 600 (kg) | MCW (kg) | Milk (kg) | SS (cm) | CWT (kg) | EMA (sqcm) | RUMP (mm) | RBY (%) | MS | MF (%) | WBI (\$) | SRI (\$) | FTI (\$) | F1TI (\$) |
|-----|-----------|----------|----------|----------|----------|----------|-----------|---------|----------|------------|-----------|---------|------|--------|----------|----------|----------|-----------|
| EBV | -0.8 | -0.2 | +8 | +13 | +14 | +4 | -1 | -0.6 | -3 | -0.3 | +3.5 | -1.2 | +1.8 | +0.24 | +\$ 166 | +\$ 185 | +\$ 168 | +\$ 165 |
| ACC | 55% | 66% | 68% | 67% | 67% | 58% | 60% | 53% | 63% | 57% | 57% | 50% | 59% | 52% | | | | |

Buyer - _____

Price \$ _____

Lot 24 LINDAN FUJI-MICHI S29 Lindan Wagyu

Identifier: LINF29
Sex: Female
Birth Date: 24/02/2021
Grade: Fullblood
Colour: Black
Genetic Condition: B3FU, CHSFU, CL16FU, F1154%, IARSFU
SNP #: 1343997
Weight: 297kg

— PEDFA10632 SHIGESHIGENAMI J10632
 — IMUFQTF148 ITOSHIGENAMI (IMP USA)
 — PEDFA661 FUKUYUKI
Sire: [LINF38 LINDAN NAMI -MICHI P38 \(AI\)](#)
 — WKSFM0164 WORLD K'S MICHIFUKU
 — LINF1694 LINDAN MICHI WEST 003 (AI) (ET)
 — BDWFW0204 MACQUARIE WAGYU F W204 (AI) (ET)
Animal: [LINF29 LINDAN FUJI-MICHI S29](#)
 — IMUFQTF147 ITOSHIGEFUJI (IMP USA)
 — LINFRED17 LINDAN ITO FUJI (AI) (ET)
 — SHWFS0141 SWAN HILL 141 (AI) (ET)
Dam: [LINFMY76 LINDAN FUJI-MICHI 76](#)
 — WKSFM0164 WORLD K'S MICHIFUKU
 — LINF8290 LINDAN F D8290 (AI) (ET)
 — BENFX0185 BENLEE DAI 2 KINNTOU X185 (AI) (ET)

| | GL (days) | BWT (kg) | 200 (kg) | 400 (kg) | 600 (kg) | MCW (kg) | Milk (kg) | SS (cm) | CWT (kg) | EMA (sqcm) | RUMP (mm) | RBY (%) | MS | MF (%) | WBI (\$) | SRI (\$) | FTI (\$) | F1TI (\$) | |
|-----|-----------|----------|----------|----------|----------|----------|-----------|---------|----------|------------|-----------|---------|------|--------|----------|----------|----------|-----------|-----|
| EBV | +0.1 | +0.9 | +7 | +13 | +11 | +12 | -2 | -1.0 | +11 | +3.9 | -0.5 | +0.2 | +1.9 | +0.30 | +\$ 193 | +\$ 210 | +\$ 179 | 175 | +\$ |
| ACC | 53% | 63% | 66% | 64% | 65% | 55% | 57% | 49% | 61% | 54% | 54% | 46% | 56% | 49% | | | | | |

Buyer - _____

Price \$ _____



Wagyu Summer Excellence Auction 2022

Lot 25 LINDAN NAMI-MICHIS32 Lindan Wagyu

Identifier: LINFS32
Sex: Female
Birth Date: 25/03/2021
Grade: Fullblood
Colour: Black
Genetic Condition: B3FU, CHSFU, CL16FU, F1175%, IARSFU
SNP #: 13301770
Weight: 264kg

— PEDFA10632 SHIGESHIGENAMI J10632
 — IMUFQTF148 ITOSHIGENAMI (IMP USA)
 — PEDFA661 FUKUYUKI
Sire: [LINFP38 LINDAN NAMI -MICHI P38 \(AI\)](#)
 — WKSFM0164 WORLD K'S MICHIFUKU
 — LINF1694 LINDAN MICHI WEST 003 (AI) (ET)
 — BDWFW0204 MACQUARIE WAGYU F W204 (AI) (ET)
Animal: [LINFS32 LINDAN NAMI-MICHIS32](#)
 — PEDFA10632 SHIGESHIGENAMI J10632
 — IMUFQTF148 ITOSHIGENAMI (IMP USA)
 — PEDFA661 FUKUYUKI
Dam: [LINF8424 LINDAN F D8424 \(AI\) \(ET\)](#)
 — WKSFPC100 WORLD K'S KANADAGENE 100 (AI) (ET)
 — BENFX0158 BENLEE AIZAKURA X158 (AI) (ET)
 — SUMFT0908 SUMO RUKI T908 (AI) (ET)

| | GL (days) | BWT (kg) | 200 (kg) | 400 (kg) | 600 (kg) | MCW (kg) | Milk (kg) | SS (cm) | CWT (kg) | EMA (sqcm) | RUMP (mm) | RBY (%) | MS | MF (%) | WBI (\$) | SRI (\$) | FTI (\$) | F1TI (\$) |
|-----|-----------|----------|----------|----------|----------|----------|-----------|---------|----------|------------|-----------|---------|------|--------|----------|----------|----------|-----------|
| EBV | -0.4 | +1.4 | +14 | +17 | +19 | +19 | -6 | -0.8 | +10 | +2.2 | -0.5 | +0.2 | +0.6 | +0.13 | +\$ 165 | +\$ 172 | +\$ 118 | +\$ 108 |
| ACC | 60% | 70% | 72% | 71% | 71% | 63% | 64% | 58% | 68% | 61% | 62% | 54% | 63% | 57% | | | | |

Buyer - _____

Price \$ _____

Lot 26 LINDAN NAMI-ITOTAKE S35 Lindan Wagyu

Identifier: LINFS35
Sex: Female
Birth Date: 06/04/2021
Grade: Fullblood
Colour: Black
Genetic Condition: B3FU, CHS7%, CL16FU, F1160%, IARSFU
SNP #: 13301767
Weight: 255kg

— PEDFA10632 SHIGESHIGENAMI J10632
 — IMUFQTF148 ITOSHIGENAMI (IMP USA)
 — PEDFA661 FUKUYUKI
Sire: [LINFP38 LINDAN NAMI -MICHI P38 \(AI\)](#)
 — WKSFM0164 WORLD K'S MICHIFUKU
 — LINF1694 LINDAN MICHI WEST 003 (AI) (ET)
 — BDWFW0204 MACQUARIE WAGYU F W204 (AI) (ET)
Animal: [LINFS35 LINDAN NAMI-ITOTAKE S35](#)
 — IMUFQTF148 ITOSHIGENAMI (IMP USA)
 — ROFC0414 ROCALA ITOSHIGETAKE (W414) (AI) (ET)
 — BYWFY0141 BLACKMORE CHIYOTAKE Y141 (AI) (ET)
Dam: [LINF0175 LINDAN ITO-ICHI ADB175 \(ET\)](#)
 — IMUFQTF147 ITOSHIGEFUJI (IMP USA)
 — LINF0087 LINDAN ITOFUJI 87/09 (AI) (ET)
 — TWAFU0514 TWA 514 (AI) (ET)

| | GL (days) | BWT (kg) | 200 (kg) | 400 (kg) | 600 (kg) | MCW (kg) | Milk (kg) | SS (cm) | CWT (kg) | EMA (sqcm) | RUMP (mm) | RBY (%) | MS | MF (%) | WBI (\$) | SRI (\$) | FTI (\$) | F1TI (\$) |
|-----|-----------|----------|----------|----------|----------|----------|-----------|---------|----------|------------|-----------|---------|------|--------|----------|----------|----------|-----------|
| EBV | +0.6 | 0.0 | +3 | +6 | -2 | -13 | -1 | -1.2 | -17 | -0.9 | +0.3 | -0.9 | +2.0 | +0.16 | +\$ 126 | +\$ 149 | +\$ 145 | +\$ 151 |
| ACC | 53% | 64% | 67% | 65% | 66% | 56% | 58% | 51% | 62% | 55% | 56% | 48% | 57% | 50% | | | | |

Buyer - _____

Price \$ _____



Wagyu Summer Excellence Auction 2022

Lot 27 LINDAN NAMIDOIS40 S40 Lindan Wagyu

Identifier: LINF540
Sex: Female
Birth Date: 03/10/2021
Grade: Fullblood
Colour: Black
Genetic Condition: B3FU, CHSFU, CL16FU, F1151%, IARS50%
SNP #: 13301720
Weight: 207kg



| | GL (days) | BWT (kg) | 200 (kg) | 400 (kg) | 600 (kg) | MCW (kg) | Milk (kg) | SS (cm) | CWT (kg) | EMA (sqcm) | RUMP (mm) | RBY (%) | MS | MF (%) | WBI (\$) | SRI (\$) | FTI (\$) | F1TI (\$) |
|-----|-----------|----------|----------|----------|----------|----------|-----------|---------|----------|------------|-----------|---------|------|--------|----------|----------|----------|-----------|
| EBV | +0.3 | -0.9 | +3 | +10 | +6 | +2 | -3 | -0.3 | +20 | -0.1 | +4.2 | -0.9 | +1.3 | +0.26 | +\$ 125 | +\$ 143 | +\$ 132 | +\$ 132 |
| ACC | 57% | 67% | 69% | 68% | 68% | 59% | 61% | 55% | 65% | 58% | 60% | 52% | 60% | 54% | | | | |

Buyer - _____ Price \$ _____

Lot 28 LINDANNAMIHARS43 Lindan Wagyu

Identifier: LINF543
Sex: Female
Birth Date: 29/11/2021
Grade: Fullblood
Colour: Black
Genetic Condition: B3FU, CHSFU, CL16FU, F1150%, IARSFU
SNP #: 13301106
Weight: 165kg

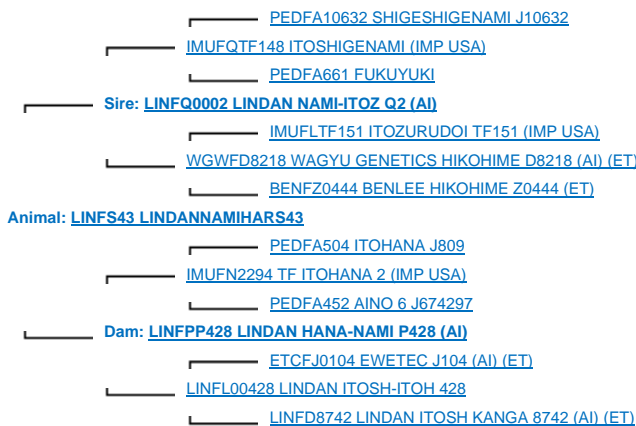

| | GL (days) | BWT (kg) | 200 (kg) | 400 (kg) | 600 (kg) | MCW (kg) | Milk (kg) | SS (cm) | CWT (kg) | EMA (sqcm) | RUMP (mm) | RBY (%) | MS | MF (%) | WBI (\$) | SRI (\$) | FTI (\$) | F1TI (\$) |
|-----|-----------|----------|----------|----------|----------|----------|-----------|---------|----------|------------|-----------|---------|------|--------|----------|----------|----------|-----------|
| EBV | +1.7 | -0.3 | -5 | -1 | -2 | +5 | -4 | -0.2 | +12 | +0.3 | +0.7 | -0.5 | +1.1 | +0.17 | +\$ 62 | +\$ 73 | +\$ 73 | +\$ 76 |
| ACC | 58% | 68% | 70% | 69% | 69% | 60% | 62% | 56% | 66% | 59% | 60% | 53% | 61% | 55% | | | | |

Buyer - _____ Price \$ _____



Wagyu Summer Excellence Auction 2022

Lot 29

Lindan Wagyu

Withdrawn

Lot 30 SAHARA PARK MS K1888 S1482 (AI) (ET)

Sahara Park Wagyu

Identifier: SPWFS1482
 Sex: Female
 Birth Date: 15/09/2021
 Grade: Fullblood
 Horn: Horned
 Colour: Black
 Genetic Condition: B3F, CHSF, CL16F, F11C, IARSF
 SNP #: 1540347
 Weight: 265kg

[WKSFM0164 WORLD K'S MICHIFUKU](#)
[WKSFPC100 WORLD K'S KANADAGENE 100 \(AI\) \(ET\)](#)
[WKSFL0976 WORLD K'S SUZUTANI \(FB1617\)](#)
 Sire: [KT4FK1888 TAMARIND T4 KANADAGENE 14/2 \(AI\)](#)
[IMJFAJ2810 KITATERUYASUDO J2810 HONGEN \(IMP JAP\)](#)
[KT4FA0200 TAMARIND T4 HIKOHIME 05/2 \(AI\) \(ET\)](#)
[HWDF0002 HARWOOD HIKOHIME - 1 \(AI\) \(ET\)](#)
 Animal: [SPWFS1482 SAHARA PARK MS K1888 S1482 \(AI\) \(ET\)](#)
[IMUFQTF148 ITOSHIGENAMI \(IMP USA\)](#)
[ADBFA0139 MAYURA ITOSHIGENAMI JNR \(AI\)](#)
[ADBFX0001 MAYURA DAI NI KINNTOU 1 \(AI\)](#)
 Dam: [DSWFN2295 TYDDEWI N2295 \(ET\)](#)
[AACFD0965 WESTHOLME D0965 \(AI\) \(ET\)](#)
[AACFJ0147 WESTHOLME J0147](#)
[WESFX0165 WESTHOLME UTSUNA \(AI\) \(ET\)](#)

| | GL (days) | BWT (kg) | 200 (kg) | 400 (kg) | 600 (kg) | MCW (kg) | Milk (kg) | SS (cm) | CWT (kg) | EMA (sqcm) | RUMP (mm) | RBV (%) | MS | MF (%) | WBI (\$) | SRI (\$) | FTI (\$) | F1TI (\$) |
|-----|-----------|----------|----------|----------|----------|----------|-----------|---------|----------|------------|-----------|---------|------|--------|----------|----------|----------|-----------|
| EBV | +1.2 | +1.0 | +11 | +19 | +21 | +30 | -2 | +0.4 | +27 | +7.4 | +1.5 | +0.9 | +1.3 | +0.25 | | | | |
| ACC | 60% | 69% | 69% | 69% | 68% | 58% | 58% | 54% | 64% | 57% | 57% | 49% | 58% | 50% | +\$ 209 | +\$ 214 | +\$ 178 | +\$ 166 |

Buyer - _____

Price \$ _____



Wagyu Summer Excellence Auction 2022

Lot 31 SAHARA PARK MS ITOSHIGENAMI N7245 S31 (AI) Sahara Park Wagyu

Identifier: SPWFS31
Sex: Female
Birth Date: 15/08/2021
Grade: Fullblood
Horn: Horned
Colour: Black
Genetic Condition: B3F, CHSF, CL16FU, F11C, IARSF
SNP #: 1367989
Weight: 294kg

[IMUFQTF148 ITOSHIGENAMI \(IMP USA\)](#)
[ADBFA0139 MAYURA ITOSHIGENAMI JNR \(AI\)](#)
[ADBFX0001 MAYURA DAI NI KINNTOU 1 \(AI\)](#)
Sire: [DSWFN7245 TYDDEWI N7245 \(ET\)](#)
[AACFF0758 WESTHOLME HIRAMICHI TSURU](#)
[AACFK5236 WESTHOLME K5236](#)
[AACFD1203 WESTHOLME MIYANISHIKI 2/2 \(AI\) \(ET\)](#)
Animal: [SPWFS31 SAHARA PARK MS ITOSHIGENAMI N7245 S31 \(AI\)](#)
[TWAFR0007 TWA SHIKIKAN \(IMP USA\) \(ET\)](#)
[MOYFD0507 MOYHU F D507 \(AI\)](#)
[MOYFA0227 MOYHU F A0227 \(AI\) \(ET\)](#)
Dam: [SDLFPT427 STRATHDALE FB 507-147-148-ITOHOK T427 \(AI\)](#)
[IMUFQTF147 ITOSHIGEFUJI \(IMP USA\)](#)
[SDLFLL090 STRATHDALE TF147-SFFB0154 L090 \(AI\) \(ET\)](#)
[SF FB154A SAMURAI FARMS AZUSA B154A \(AI\) \(ET\)](#)

| | GL (days) | BWT (kg) | 200 (kg) | 400 (kg) | 600 (kg) | MCW (kg) | Milk (kg) | SS (cm) | CWT (kg) | EMA (sqcm) | RUMP (mm) | RBY (%) | MS | MF (%) | WBI (\$) | SRI (\$) | FTI (\$) | F1TI (\$) |
|-----|-----------|----------|----------|----------|----------|----------|-----------|---------|----------|------------|-----------|---------|------|--------|----------|----------|----------|-----------|
| EBV | +0.1 | +1.9 | +17 | +19 | +20 | +28 | -5 | -0.4 | +15 | +1.9 | +0.2 | +0.2 | +1.1 | +0.20 | +\$ 187 | +\$ 192 | +\$ 136 | +\$ 125 |
| ACC | 63% | 72% | 71% | 70% | 71% | 60% | 59% | 57% | 65% | 56% | 57% | 49% | 58% | 52% | | | | |

Buyer - _____

Price \$ _____

Lot 32 SAHARA PARK MS G113 S226 (AI) (ET) Sahara Park Wagyu

Identifier: SPWFS226
Sex: Female
Birth Date: 23/03/2021
Grade: Fullblood
Horn: Horned
Colour: Black
Genetic Condition: B3F, CHSF, CL16FU, F11F, IARSF
SNP #: 1339886
Weight: 322kg

[IMUFQTF148 ITOSHIGENAMI \(IMP USA\)](#)
[SMOFC0158 SUMO CATTLE CO ITOSHIGENAMI C0158 \(AI\) \(ET\)](#)
[SUMFU2208 SUMO MICHIFUKU U2208 \(AI\) \(ET\)](#)
Sire: [CCOFG0113 COATES ITOSHIGENAMI G113](#)
[IMUFR3258 TF TERUTANI 40/1 \(IMP USA\) \(AI\) \(ET\)](#)
[CCOFC0446 COATES TANI C446 \(AI\) \(ET\)](#)
[IMUFS3937 TF HIKOHIME 34/6 \(IMP USA\) \(AI\) \(ET\)](#)
Animal: [SPWFS226 SAHARA PARK MS G113 S226 \(AI\) \(ET\)](#)
[IMUFLT151 ITOZURUDOI TF151 \(IMP USA\)](#)
[D&MFG0001 D&M WAGYU ITOZURUDOI GOI \(AI\) \(ET\)](#)
[KCCFU0017 KCC WAGYU SONY \(AI\) \(ET\)](#)
Dam: [D&MFL00014 D&M WAGYU YO-ROKOBİ BRON](#)
[LFDFA8424 LONGFORD LFDR8424 \(AI\) \(ET\)](#)
[D&MFH0002 D&M WAGYU F H02 \(AI\)](#)
[BONFB0303 BONTON FERNLEIGH BRON B303 \(AI\) \(ET\)](#)

| | GL (days) | BWT (kg) | 200 (kg) | 400 (kg) | 600 (kg) | MCW (kg) | Milk (kg) | SS (cm) | CWT (kg) | EMA (sqcm) | RUMP (mm) | RBY (%) | MS | MF (%) | WBI (\$) | SRI (\$) | FTI (\$) | F1TI (\$) |
|-----|-----------|----------|----------|----------|----------|----------|-----------|---------|----------|------------|-----------|---------|------|--------|----------|----------|----------|-----------|
| EBV | -0.2 | +1.7 | +18 | +29 | +33 | +35 | 0 | +0.3 | +37 | +1.2 | +1.6 | -0.4 | +1.1 | +0.26 | +\$ 198 | +\$ 195 | +\$ 168 | +\$ 151 |
| ACC | 61% | 69% | 70% | 70% | 69% | 59% | 61% | 53% | 66% | 61% | 61% | 51% | 63% | 52% | | | | |

Buyer - _____

Price \$ _____



Wagyu Summer Excellence Auction 2022

Lot 33 SAHARA PARK MS G113 S214 (AI) (ET) Sahara Park Wagyu

Identifier: SPWFS214
Sex: Female
Birth Date: 20/03/2021
Grade: Fullblood
Colour: Black
Genetic Condition: B3F, CHSF, CL16FU, F11F, IARSF
SNP #: 1339912
Weight: 297kg

Sire: [CCOFG0113 COATES ITOSHIGENAMI G113](#)
 IMUFQTF148 ITOSHIGENAMI (IMP USA)
 SMOFC0158 SUMO CATTLE CO ITOSHIGENAMI C0158 (AI) (ET)
 SUMFU2208 SUMO MICHIFUKU U2208 (AI) (ET)
 IMUFR3258 TF TERUTANI 40/1 (IMP USA) (AI) (ET)
 CCOFC0446 COATES TANI C446 (AI) (ET)
 IMUFS3937 TF HIKOHIME 34/6 (IMP USA) (AI) (ET)
 Animal: [SPWFS214 SAHARA PARK MS G113 S214 \(AI\) \(ET\)](#)
 IMUFLT151 ITOZURUDOI TF151 (IMP USA)
 D&MFG0001 D&M WAGYU ITOZURUDOI GOI (AI) (ET)
 KCCFU0017 KCC WAGYU SONY (AI) (ET)
 Dam: [D&MFL00014 D&M WAGYU YO-ROKOBI BRON](#)
 LFDF8424 LONGFORD LFDR8424 (AI) (ET)
 D&MFH0002 D&M WAGYU F H02 (AI)
 BONFB0303 BONTON FERNLEIGH BRON B303 (AI) (ET)

| | GL (days) | BWT (kg) | 200 (kg) | 400 (kg) | 600 (kg) | MCW (kg) | Milk (kg) | SS (cm) | CWT (kg) | EMA (sqcm) | RUMP (mm) | RBY (%) | MS | MF (%) | WBI (\$) | SRI (\$) | FTI (\$) | F1TI (\$) |
|-----|-----------|----------|----------|----------|----------|----------|-----------|---------|----------|------------|-----------|---------|------|--------|----------|----------|----------|-----------|
| EBV | -1.3 | +1.9 | +17 | +23 | +37 | +47 | -1 | +0.1 | +51 | +4.2 | -0.4 | +0.5 | +1.5 | +0.32 | +\$ 227 | +\$ 222 | +\$ 178 | +\$ 158 |
| ACC | 60% | 68% | 70% | 69% | 69% | 58% | 60% | 52% | 66% | 60% | 60% | 51% | 62% | 52% | | | | |

Buyer - _____

Price \$ _____

Lot 34 SAHARA PARK MS 40/1 S330 (AI) (ET) Sahara Park Wagyu

Identifier: SPWFS330
Sex: Female
Birth Date: 10/05/2021
Grade: Fullblood
Horn: Horned
Colour: Black
Genetic Condition: B3F, CHSC, CL16F, F11C, IARSF
SNP #: 1540434
Weight: 297kg

Sire: [IMUFR3258 TF TERUTANI 40/1 \(IMP USA\) \(AI\) \(ET\)](#)
 PEDFAJ10787 KIKUTERU DOI J10787
 IMUJTF40 TERUTANI J2494 TF40 (IMP JAP)
 PEDFA538 TANIFUKU 2 J601115
 PEDFA500 ITOMICHI J1158
 PEDFA2453 TF DAI 2 KINNTOU 3
 PEDFA464 DAI 2 KINTOU J337756
 Animal: [SPWFS330 SAHARA PARK MS 40/1 S330 \(AI\) \(ET\)](#)
 IMUFQTF148 ITOSHIGENAMI (IMP USA)
 ADBFA0139 MAYURA ITOSHIGENAMI JNR (AI)
 ADBFX0001 MAYURA DAI NI KINNTOU 1 (AI)
 Dam: [DSWFN2295 TYDDEWI N2295 \(ET\)](#)
 AACFD0965 WESTHOLME D0965 (AI) (ET)
 AACFJ0147 WESTHOLME J0147
 WESFX0165 WESTHOLME UTSUNA (AI) (ET)

| | GL (days) | BWT (kg) | 200 (kg) | 400 (kg) | 600 (kg) | MCW (kg) | Milk (kg) | SS (cm) | CWT (kg) | EMA (sqcm) | RUMP (mm) | RBY (%) | MS | MF (%) | WBI (\$) | SRI (\$) | FTI (\$) | F1TI (\$) |
|-----|-----------|----------|----------|----------|----------|----------|-----------|---------|----------|------------|-----------|---------|------|--------|----------|----------|----------|-----------|
| EBV | +0.1 | +0.5 | +8 | +15 | +23 | +19 | -2 | +0.3 | +31 | +0.4 | 0.0 | -0.4 | +1.4 | +0.24 | +\$ 140 | +\$ 142 | +\$ 134 | +\$ 123 |
| ACC | 63% | 70% | 72% | 71% | 71% | 64% | 65% | 61% | 68% | 64% | 64% | 59% | 65% | 60% | | | | |

Buyer - _____

Price \$ _____



Wagyu Summer Excellence Auction 2022

Lot 35 BRAELEA S059 (AI) Sahara Park Wagyu

Identifier: BRAFS059
Sex: Female
Birth Date: 23/08/2021
Grade: Fullblood
Colour: Black
Genetic Condition: B3F, CHSF, CL166%, F11F, IARSF
SNP #: 1198403
Weight: 289kg

_____ [KKWFD0072 KURO KIN ITOZURUDOI D72 \(AI\) \(ET\)](#)
 _____ [KKWFH0008 KURO KIN ITOZURU DOI H8](#)
 _____ [KKWFD0073 KURO KIN HIKOKURA D73 \(AI\) \(ET\)](#)
Sire: [CLFFL0012 CLOVER LEAF HIKOZUME L12 \(AI\)](#)
 _____ [KKWFD0072 KURO KIN ITOZURUDOI D72 \(AI\) \(ET\)](#)
 _____ [KKWFK0084 KURO KIN HIKOHIME K84](#)
 _____ [KKWFE0026 KURO KIN HIKOHIME E26 \(AI\)](#)
Animal: [BRAFS059 BRAELEA S059 \(AI\)](#)
 _____ [IMUFN2294 TF ITOHANA 2 \(IMP USA\)](#)
 _____ [RJHFF0035 FAIRFIELD F0035 \(AI\) \(ET\)](#)
 _____ [PEDFV505 CF 505 \(AI\) \(ET\)](#)
Dam: [RJHFL00188 FAIRFIELD L188](#)
 _____ [PRMFT0117 *BLACKMORE GALAXY \(AI\) \(ET\)](#)
 _____ [ROSFA0003 ROSEVALE A003](#)
 _____ [ROSFX0077 ROSEVALE RUKI X077 \(AI\) \(ET\)](#)

| | GL (days) | BWT (kg) | 200 (kg) | 400 (kg) | 600 (kg) | MCW (kg) | Milk (kg) | SS (cm) | CWT (kg) | EMA (sqcm) | RUMP (mm) | RBY (%) | MS | MF (%) | WBI (\$) | SRI (\$) | FTI (\$) | F1TI (\$) |
|-----|-----------|----------|----------|----------|----------|----------|-----------|---------|----------|------------|-----------|---------|------|--------|----------|----------|----------|-----------|
| EBV | -1.9 | +1.3 | +10 | +22 | +32 | +31 | +2 | +0.3 | +34 | -0.4 | -1.0 | +0.3 | -0.2 | 0.00 | +\$ 104 | +\$ 88 | +\$ 71 | +\$ 52 |
| ACC | 62% | 67% | 69% | 68% | 67% | 57% | 57% | 50% | 63% | 56% | 55% | 47% | 57% | 48% | | | | |

Buyer - _____ Price \$ _____

Lot 36 SAHARA PARK MS N897 T 404 (AI) Sahara Park Wagyu

Identifier: SPWF22T404
Sex: Female
Birth Date: 01/01/2022
Grade: Fullblood
Colour: Black
Genetic Condition: B3FU, CHSFU, CL16FU, F1150%, IARSFU
SNP #: 1161323
Weight: 270kg

_____ [IMUFQTF148 ITOSHIGENAMI \(IMP USA\)](#)
 _____ [ADBFA0139 MAYURA ITOSHIGENAMI JNR \(AI\)](#)
 _____ [ADBFX0001 MAYURA DAI NI KINNTOU 1 \(AI\)](#)
Sire: [DSWFNF897 TYDDEWI NF897 \(ET\)](#)
 _____ [WESFB0039 WESTHOLME B0039 \(AI\) \(ET\)](#)
 _____ [AACFK5035 WESTHOLME K5035](#)
 _____ [WESFZ0358 WESTHOLME HIRA Z0358 \(AI\) \(ET\)](#)
Animal: [SPWF22T404 SAHARA PARK MS N897 T 404 \(AI\)](#)
 _____ [WKSFPC100 WORLD K'S KANADAGENE 100 \(AI\) \(ET\)](#)
 _____ [KT4FK1888 TAMARIND T4 KANADAGENE 14/2 \(AI\)](#)
 _____ [KT4FA0200 TAMARIND T4 HIKOHIME 05/2 \(AI\) \(ET\)](#)
Dam: [SPWFQ0004 SAHARA PARK MS KANADAGENE Q4 \(AI\)](#)
 _____ [IMUFN2294 TF ITOHANA 2 \(IMP USA\)](#)
 _____ [SDLFF0008 STRATHDALE LANCE 8 \(AI\) \(ET\)](#)
 _____ [BYWFC0439 BLACKMORE CHIYOTAKE C439 \(AI\) \(ET\)](#)

| | GL (days) | BWT (kg) | 200 (kg) | 400 (kg) | 600 (kg) | MCW (kg) | Milk (kg) | SS (cm) | CWT (kg) | EMA (sqcm) | RUMP (mm) | RBY (%) | MS | MF (%) | WBI (\$) | SRI (\$) | FTI (\$) | F1TI (\$) |
|-----|-----------|----------|----------|----------|----------|----------|-----------|---------|----------|------------|-----------|---------|------|--------|----------|----------|----------|-----------|
| EBV | +1.6 | +0.8 | +2 | +6 | +15 | +21 | -4 | -0.9 | +20 | +8.6 | +1.2 | +0.6 | +1.5 | +0.27 | +\$ 197 | +\$ 213 | +\$ 170 | +\$ 163 |
| ACC | 54% | 67% | 67% | 66% | 66% | 56% | 57% | 50% | 62% | 54% | 55% | 46% | 56% | 48% | | | | |

Buyer - _____ Price \$ _____



Wagyu Summer Excellence Auction 2022

Lot 37

BRAELEA R109 (AI) (ET)

Sahara Park Wagyu

Identifier: BRAFR109
Sex: Female
Birth Date: 15/07/2020
Colour: Black
Genetic Condition: B3F, CHSF, CL16FU, F11F, IARSC
SNP #: 1225127
Weight: 423kg

_____ [PEDFA201 MONJIRO J11550](#)
 _____ [WKSFM0139 WORLD K'S HARUKI 2 \(FB1614\)](#)
 _____ [PEDFA206 SAKURA 2 J741638](#)
Sire: [TBRFJ0077 TRENT BRIDGE J77 \(AI\) \(ET\)](#)
 _____ [IMJFAJ2810 KITATERUYASUDO J2810 HONGEN \(IMP JAP\)](#)
 _____ [TBRFC0212 TRENT BRIDGE F C212 \(AI\) \(ET\)](#)
 _____ [KT4FA0189 TAMARIND T4 DAI 2 KINNTOU05/2 \(AI\) \(ET\)](#)
Animal: [BRAFR109 BRAELEA R109 \(AI\) \(ET\)](#)
 _____ [IMJFAJ2351 HIRASHIGETAYASU J2351 HONGEN \(IMP JAP\)](#)
 _____ [SMOFE0148 SUMO CATTLE CO HIRASHIGETAYASU E148 \(AI\) \(ET\)](#)
 _____ [SUMFW1433 SUMO NAMI W1433 \(AI\) \(ET\)](#)
Dam: [BRAFP147 BRAELEA P147](#)
 _____ [SMOFE0055 SUMO CATTLE CO HARUKI E055 \(AI\) \(ET\)](#)
 _____ [MCKFG0671 CODENWARRA 671](#)
 _____ [MCKFB0233 CODENWARRA F B233](#)

| | GL (days) | BWT (kg) | 200 (kg) | 400 (kg) | 600 (kg) | MCW (kg) | Milk (kg) | SS (cm) | CWT (kg) | EMA (sqcm) | RUMP (mm) | RBY (%) | MS | MF (%) | WBI (\$) | SRI (\$) | FTI (\$) | F1TI (\$) |
|------------|-----------|----------|----------|----------|----------|----------|-----------|---------|----------|------------|-----------|---------|------|--------|----------|----------|----------|-----------|
| EBV | -0.5 | +0.2 | +19 | +32 | +44 | +47 | +6 | +1.3 | +38 | +2.8 | +1.3 | +0.7 | +0.8 | +0.11 | | | | |
| ACC | 63% | 72% | 73% | 72% | 71% | 62% | 63% | 57% | 66% | 57% | 58% | 50% | 59% | 51% | +\$ 217 | +\$ 198 | +\$ 174 | +\$ 150 |

Buyer - _____

Price \$ _____



Wagyu Summer Excellence Auction 2022

BULLS

Lot 38 LINDAN ITOZUR-MICHI S42 Lindan Wagyu

Identifier: LINFS42
Sex: Male
Birth Date: 29/10/2021
Grade: Fullblood
Colour: Black
Genetic Condition: B3F, CHSF, CL16FU, F11F, IARSF
SNP #: 13301761
Weight: 208kg

_____ [PEDFA10632 SHIGESHIGENAMI J10632](#)
 _____ [IMUFQTF148 ITOSHIGENAMI \(IMP USA\)](#)
 _____ [PEDFA661 FUKUYUKI](#)
 _____ **Sire:** [LINFQ0002 LINDAN NAMI-ITZ Q2 \(AI\)](#)
 _____ [IMUFLTF151 ITOZURUDOI TF151 \(IMP USA\)](#)
 _____ [WGWFD8218 WAGYU GENETICS HIKOHIME D8218 \(AI\) \(ET\)](#)
 _____ [BENFZ0444 BENLEE HIKOHIME Z0444 \(ET\)](#)
Animal: [LINFS42 LINDAN ITOZUR-MICHI S42](#)
 _____ [PEDFA201 MONJIRO J11550](#)
 _____ [WKSFM0164 WORLD K'S MICHIFUKU](#)
 _____ [PEDFA215 MICHIKO J655635 \(AI\)](#)
 _____ **Dam:** [LINF8112 LINDAN F D8112 \(AI\) \(ET\)](#)
 _____ [TWAFR0003 TWA ICHIRYUNO \(IMP USA\) \(ET\)](#)
 _____ [BENFW2202 BENLEE DAI 2 KINNTOU W2202 \(AI\) \(ET\)](#)
 _____ [IMUFR3247 TF DAI 2 KINNTOU 35/1 \(IMP USA\) \(ET\)](#)

| | GL (days) | BWT (kg) | 200 (kg) | 400 (kg) | 600 (kg) | MCW (kg) | Milk (kg) | SS (cm) | CWT (kg) | EMA (sqcm) | RUMP (mm) | RBY (%) | MS | MF (%) | WBI (\$) | SRI (\$) | FTI (\$) | F1TI (\$) |
|-----|-----------|----------|----------|----------|----------|----------|-----------|---------|----------|------------|-----------|---------|------|--------|----------|----------|----------|-----------|
| EBV | +0.8 | +0.2 | -1 | -1 | 0 | 0 | -5 | -1.3 | 0 | +2.2 | -0.6 | 0.0 | +1.7 | +0.28 | +\$ 120 | +\$ 139 | +\$ 115 | +\$ 117 |
| ACC | 52% | 62% | 64% | 63% | 63% | 55% | 56% | 50% | 60% | 53% | 54% | 47% | 55% | 49% | | | | |

Buyer - _____

Price \$ _____

Lot 39 LINDAN ITOFUJI S41 Lindan Wagyu

Identifier: LINFS41
Sex: Male
Birth Date: 20/10/2021
Grade: Fullblood
Colour: Black
Genetic Condition: B3FU, CHS11%, CL16FU, F1128%, IARS14%
SNP #: 13301721
Weight: 246kg

_____ [PEDFA10632 SHIGESHIGENAMI J10632](#)
 _____ [IMUFQTF148 ITOSHIGENAMI \(IMP USA\)](#)
 _____ [PEDFA661 FUKUYUKI](#)
 _____ **Sire:** [LINFQ0002 LINDAN NAMI-ITZ Q2 \(AI\)](#)
 _____ [IMUFLTF151 ITOZURUDOI TF151 \(IMP USA\)](#)
 _____ [WGWFD8218 WAGYU GENETICS HIKOHIME D8218 \(AI\) \(ET\)](#)
 _____ [BENFZ0444 BENLEE HIKOHIME Z0444 \(ET\)](#)
Animal: [LINFS41 LINDAN ITOFUJI S41](#)
 _____ [IMUFQTF148 ITOSHIGENAMI \(IMP USA\)](#)
 _____ [ETCFJ0062 EWETEC J62 \(AI\) \(ET\)](#)
 _____ [DGSFV0311 DUMARESQ KINNTOU 00/3 \(IMP USA\) \(AI\) \(ET\)](#)
 _____ **Dam:** [LINF00008 LINDAN FUJI-NAMI 008](#)
 _____ [LINF8RED17 LINDAN ITO FUJI \(AI\) \(ET\)](#)
 _____ [LINFJ0339 LINDAN FUJI ITOZ339](#)
 _____ [LINF8314 LINDAN F D8314 \(AI\) \(ET\)](#)

| | GL (days) | BWT (kg) | 200 (kg) | 400 (kg) | 600 (kg) | MCW (kg) | Milk (kg) | SS (cm) | CWT (kg) | EMA (sqcm) | RUMP (mm) | RBY (%) | MS | MF (%) | WBI (\$) | SRI (\$) | FTI (\$) | F1TI (\$) |
|-----|-----------|----------|----------|----------|----------|----------|-----------|---------|----------|------------|-----------|---------|------|--------|----------|----------|----------|-----------|
| EBV | +0.4 | +0.6 | +6 | +15 | +17 | +9 | -5 | -0.7 | +15 | +1.5 | +0.6 | +0.1 | +1.3 | +0.11 | +\$ 157 | +\$ 167 | +\$ 133 | +\$ 125 |
| ACC | 52% | 63% | 66% | 65% | 65% | 55% | 56% | 50% | 61% | 53% | 54% | 46% | 55% | 48% | | | | |

Buyer - _____

Price \$ _____



Wagyu Summer Excellence Auction 2022

Lot 40 GATEWAY AUS S0294 Gateway Tropical Farms Pty Ltd

Identifier: GTFFS0294
Sex: Male
Birth Date: 03/10/2021
Grade: Fullblood
Colour: Black
Genetic Condition: B3F, CHSF, CL16FU, F11C, IARSF
SNP #: 1433866
Weight: 340kg

Sire: [AUSFN0054 AUSTPEC PASTORAL MICHIFUKU N54 \(AI\)](#)
 — [SUMFX0081 SUMO ITOSHIGENAMI X0081 \(AI\) \(ET\)](#)
 — [CCOFE0404 COATES NAMI E404 \(ET\)](#)
 — [SUMFW1819 SUMO DOI W1819 \(AI\) \(ET\)](#)
 Animal: [GTFFS0294 GATEWAY AUS S0294](#)
 — [EXLFB0171 EXCEL ICHIRYUNO B0171 \(AI\)](#)
 — [TW FF0300 TRIG FARM WAGYU ICHIRYTIKA](#)
 — [7GHFZ5075 GEANCA F Z5075 \(AI\) \(ET\)](#)
 Dam: [TWFL0699 TRIG FARM WAGYU K0699](#)
 — [IMJFAJ2351 HIRASHIGETAYASU J2351 HONGEN \(IMP JAP\)](#)
 — [TWFG0350 TRIG FARM WAGYU G0350 \(AI\)](#)
 — [TWFD0121 TRIG FARM WAGYU D0121](#)

| | GL (days) | BWT (kg) | 200 (kg) | 400 (kg) | 600 (kg) | MCW (kg) | Milk (kg) | SS (cm) | CWT (kg) | EMA (sqcm) | RUMP (mm) | RBY (%) | MS | MF (%) | WBI (\$) | SRI (\$) | FTI (\$) | F1TI (\$) |
|-----|-----------|----------|----------|----------|----------|----------|-----------|---------|----------|------------|-----------|---------|------|--------|----------|----------|----------|-----------|
| EBV | +0.9 | +3.5 | +16 | +27 | +42 | +52 | +6 | +0.2 | +34 | +6.2 | -1.4 | +0.9 | +1.6 | +0.30 | +\$ 231 | +\$ 213 | +\$ 186 | +\$ 161 |
| ACC | 53% | 66% | 67% | 66% | 66% | 57% | 58% | 52% | 62% | 54% | 55% | 47% | 57% | 49% | | | | |

Vendor comments: Promising bull with good EBV's. We retained this bull to use for Milk improvement. With a Milk +6 and CW of +34 and on top of that EMA of +6.2 with MS of +1.6. This bull also has a very quiet nature and very easy to handle.

Buyer - _____

Price \$ _____

Lot 41 GATEWAY AUS S0298 Gateway Tropical Farms Pty Ltd

Identifier: GTFFS0298
Sex: Male
Birth Date: 03/10/2021
Grade: Fullblood
Colour: Black
Genetic Condition: B3F, CHSF, CL16FU, F11C, IARSF
SNP #: 1433842
Weight: 310kg

Sire: [AUSFN0054 AUSTPEC PASTORAL MICHIFUKU N54 \(AI\)](#)
 — [SUMFX0081 SUMO ITOSHIGENAMI X0081 \(AI\) \(ET\)](#)
 — [CCOFE0404 COATES NAMI E404 \(ET\)](#)
 — [SUMFW1819 SUMO DOI W1819 \(AI\) \(ET\)](#)
 Animal: [GTFFS0298 GATEWAY AUS S0298](#)
 — [IMUQTF147 ITOSHIGEFUJI \(IMP USA\)](#)
 — [CVWFD0088 VALLEY WAGYU ITOSHIGEFUJI D88 \(AI\) \(ET\)](#)
 — [KT4FX0041 TAMARIND HIKOHIME 02/7 \(AI\) \(ET\)](#)
 Dam: [CVWFJ0081 VALLEY WAGYU HIKOHIME J81](#)
 — [IMUFLT151 ITOZURUDOI TF151 \(IMP USA\)](#)
 — [CVWFC0007 VALLEY WAGYU HIKOHIME 5 \(ET\)](#)
 — [HWDFT0005 HARWOOD HIKOHIME - 2 \(AI\) \(ET\)](#)

| | GL (days) | BWT (kg) | 200 (kg) | 400 (kg) | 600 (kg) | MCW (kg) | Milk (kg) | SS (cm) | CWT (kg) | EMA (sqcm) | RUMP (mm) | RBY (%) | MS | MF (%) | WBI (\$) | SRI (\$) | FTI (\$) | F1TI (\$) |
|-----|-----------|----------|----------|----------|----------|----------|-----------|---------|----------|------------|-----------|---------|------|--------|----------|----------|----------|-----------|
| EBV | 0.0 | +1.4 | +7 | +15 | +20 | +37 | +6 | -0.7 | +32 | +4.7 | -1.6 | +0.6 | +1.4 | +0.26 | +\$ 187 | +\$ 184 | +\$ 165 | +\$ 155 |
| ACC | 54% | 66% | 67% | 66% | 66% | 56% | 57% | 51% | 62% | 54% | 55% | 46% | 57% | 48% | | | | |

Vendor comments: Also a bull we retained for milk improvement. This bull has a Milk trait of +6, CW of +32, EMA of +4.7 and MS of +1.4

Buyer - _____

Price \$ _____



Wagyu Summer Excellence Auction 2022

Lot 42 GATEWAY ECH S0278 Gateway Tropical Farms Pty Ltd

Identifier: GTFFS0278
Sex: Male
Birth Date: 03/10/2021
Grade: Fullblood
Colour: Black
Genetic Condition: B3FU, CHSFU, CL16FU, F1171%, IARSFU
SNP #: 1433868
Weight: 297kg

_____ [IMJFAJ2810 KITATERUYASUDOJ J2810 HONGEN \(IMP JAP\)](#)
 _____ [ECHFA3001 ECHIGO FARMS MAIFUKU \(AI\)](#)
 _____ [ECHFY3004 ECHIGO FARMS F Y3004 \(AI\) \(ET\)](#)
Sire: [GTFFN050 GATEWAY N050](#)
 _____ [DEWFC0003 EDGEFERN ICHIRYUNO C0003 \(AI\) \(ET\)](#)
 _____ [GTFFJ0027 GATEWAY J0027](#)
 _____ [SUMFV2367 SUMO AIZAKURA V2367 \(AI\) \(ET\)](#)
Animal: [GTFFS0278 GATEWAY ECH S0278 \(COM\)](#)
 _____ [TWAFR0003 TWA ICHIRYUNO \(IMP USA\) \(ET\)](#)
 _____ [DEWFC0003 EDGEFERN ICHIRYUNO C0003 \(AI\) \(ET\)](#)
 _____ [LFDZ1065 LONGFORD LFDB1065 \(AI\) \(ET\)](#)
Dam: [WVWFJ0087 WATERVIEW F J87](#)
 _____ [TWAFR0003 TWA ICHIRYUNO \(IMP USA\) \(ET\)](#)
 _____ [SUMFV2398 SUMO HIKOHIME V2398 \(AI\) \(ET\)](#)
 _____ [IMUFR3387 TF HIKOHIME 12/3 \(IMP USA\) \(ET\)](#)

| | GL (days) | BWT (kg) | 200 (kg) | 400 (kg) | 600 (kg) | MCW (kg) | Milk (kg) | SS (cm) | CWT (kg) | EMA (sqcm) | RUMP (mm) | RBV (%) | MS | MF (%) | WBI (\$) | SRI (\$) | FTI (\$) | F1TI (\$) |
|-----|-----------|----------|----------|----------|----------|----------|-----------|---------|----------|------------|-----------|---------|------|--------|----------|----------|----------|-----------|
| EBV | -1.7 | +2.3 | +25 | +36 | +49 | +49 | +2 | +0.8 | +41 | +1.3 | -3.0 | +1.3 | +0.7 | +0.21 | +\$ 209 | +\$ 186 | +\$ 143 | +\$ 114 |
| ACC | 55% | 68% | 69% | 68% | 69% | 59% | 60% | 53% | 64% | 56% | 57% | 48% | 58% | 50% | | | | |

Vendor comments: His grand sire is ECHFA3001 ECHIGO FARMS MAIFUKU (AI) Milk +2 and CW of +41. A real stand out sire in Tak Suzuki's operation.

Buyer - _____

Price \$ _____

Lot 43 GATEWAY AUS S0253 Gateway Tropical Farms Pty Ltd

Identifier: GTFFS0253
Sex: Male
Birth Date: 01/10/2021
Grade: Fullblood
Colour: Black
Genetic Condition: B3F, CHSF, CL16FU, F11C, IARSF
SNP #: 1433828
Weight: 265kg

_____ [WKSFM0164 WORLD K'S MICHIFUKU](#)
 _____ [SMOFF0126 SUMO CATTLE CO MICHIFUKU F126 \(AI\)](#)
 _____ [SMOFC0152 SUMO CATTLE CO HANA C152 \(AI\) \(ET\)](#)
Sire: [AUSFN0054 AUSTPEC PASTORAL MICHIFUKU N54 \(AI\)](#)
 _____ [SUMFX0081 SUMO ITOSHIGENAMI X0081 \(AI\) \(ET\)](#)
 _____ [CCOFE0404 COATES NAMI E404 \(ET\)](#)
 _____ [SUMFW1819 SUMO DOI W1819 \(AI\) \(ET\)](#)
Animal: [GTFFS0253 GATEWAY AUS S0253](#)
 _____ [IMUFLT151 ITOZURUDOJ TF151 \(IMP USA\)](#)
 _____ [TOMFB0024 THALE WAGYU B24 \(AI\)](#)
 _____ [GPPFU0039 GOOREE KIKIFUKU U039 \(IMP USA\) \(ET\)](#)
Dam: [SALFF0014 AGYUDOR RUKI-DOI](#)
 _____ [WKSFM0164 WORLD K'S MICHIFUKU](#)
 _____ [BONFX0225 BONTON MICHI \(AI\) \(ET\)](#)
 _____ [SUMFU2011 SUMO RUKI U2011 \(AI\)](#)

| | GL (days) | BWT (kg) | 200 (kg) | 400 (kg) | 600 (kg) | MCW (kg) | Milk (kg) | SS (cm) | CWT (kg) | EMA (sqcm) | RUMP (mm) | RBV (%) | MS | MF (%) | WBI (\$) | SRI (\$) | FTI (\$) | F1TI (\$) |
|-----|-----------|----------|----------|----------|----------|----------|-----------|---------|----------|------------|-----------|---------|------|--------|----------|----------|----------|-----------|
| EBV | -1.6 | +0.8 | +6 | +16 | +21 | +38 | +1 | -0.4 | +37 | +3.1 | +0.5 | -0.2 | +1.1 | +0.30 | +\$ 168 | +\$ 168 | +\$ 148 | +\$ 138 |
| ACC | 55% | 67% | 68% | 67% | 67% | 58% | 58% | 52% | 63% | 55% | 56% | 47% | 58% | 50% | | | | |

Vendor comments: 60% Tajima. Well balanced bull with +1 on Milk and +37 for carcass weight. MS +1.1 and EMA +3.1. This bull has SUMO F126 as his grand sire and has an incredibly quiet temperament.

Buyer - _____

Price \$ _____



Wagyu Summer Excellence Auction 2022

Lot 44 GATEWAY ECH S0263 Gateway Tropical Farms Pty Ltd

Identifier: GTFFS0263
Sex: Male
Birth Date: 01/10/2021
Grade: Fullblood
Colour: Black
Genetic Condition: B3FU, CHS10%, CL16FU, F1150%, IARSFU
SNP #: 1433838
Weight: 332kg

_____ [IMJFAJ2810 KITATERUYASUDOJ J2810 HONGEN \(IMP JAP\)](#)
 _____ [ECHFA3001 ECHIGO FARMS MAIFUKU \(AI\)](#)
 _____ [ECHFY3004 ECHIGO FARMS F Y3004 \(AI\) \(ET\)](#)
Sire: [GTFFN050 GATEWAY N050](#)
 _____ [DEWFC0003 EDGEFERN ICHIRYUNO C0003 \(AI\) \(ET\)](#)
 _____ [GTFFJ0027 GATEWAY J0027](#)
 _____ [SUMFV2367 SUMO AIZAKURA V2367 \(AI\) \(ET\)](#)
Animal: [GTFFS0263 GATEWAY ECH S0263 \(COM\)](#)
 _____ [IMJFAJ2703 ITOMORITAKA J2703 HONGEN \(IMP JAP\)](#)
 _____ [GINFJ0821 GINJO MARBLEMAX J821 \(AI\)](#)
 _____ [GINFE0445 GINJO E445](#)
Dam: [SALFL0140 AGYUDOR 0140](#)
 _____ [WKSFM0164 WORLD K'S MICHIFUKU](#)
 _____ [BONFX0225 BONTON MICHI \(AI\) \(ET\)](#)
 _____ [SUMFU2011 SUMO RUKI U2011 \(AI\)](#)

| | GL (days) | BWT (kg) | 200 (kg) | 400 (kg) | 600 (kg) | MCW (kg) | Milk (kg) | SS (cm) | CWT (kg) | EMA (sqcm) | RUMP (mm) | RBY (%) | MS | MF (%) | WBI (\$) | SRI (\$) | FTI (\$) | F1TI (\$) |
|-----|-----------|----------|----------|----------|----------|----------|-----------|---------|----------|------------|-----------|---------|------|--------|----------|----------|----------|-----------|
| EBV | -1.4 | +3.3 | +24 | +36 | +46 | +46 | +1 | +0.5 | +33 | +3.5 | -2.9 | +1.7 | +0.6 | +0.17 | +\$ 221 | +\$ 200 | +\$ 149 | +\$ 119 |
| ACC | 50% | 65% | 66% | 64% | 65% | 54% | 55% | 48% | 60% | 51% | 52% | 44% | 53% | 45% | | | | |

Vendor comments: His grand sire is ECHFA3001 ECHIGO FARMS MAIFUKU (AI) also positive mild and growth with good EMA. A real stand out sire in Tak Suzuki's operation.

Buyer - _____

Price \$ _____

Lot 45 GATEWAY SMO S0231 Gateway Tropical Farms Pty Ltd

Identifier: GTFFS0231
Sex: Male
Birth Date: 01/10/2021
Grade: Fullblood
Colour: Black
Genetic Condition: B3F, CHSF, CL16FU, F11F, IARSF
SNP #: 1433806
Weight: 385kg

_____ [WKSFM0164 WORLD K'S MICHIFUKU](#)
 _____ [SMOFF0154 SUMO CATTLE CO MICHIFUKU F154 \(AI\)](#)
 _____ [SMOFC0016 SUMO CATTLE CO TANI C016 \(AI\) \(ET\)](#)
Sire: [SMOFN0185 SUMO CATTLE CO MICHIFUKU N185 \(AI\)](#)
 _____ [SUMFX0065 SUMO ITOSHIGENAMI X0065 \(AI\)](#)
 _____ [CCOFG0013 COATES NAMI GRAD13 \(ET\)](#)
 _____ [SUMFU2076 SUMO SHIGE U2076 \(AI\) \(ET\)](#)
Animal: [GTFFS0231 GATEWAY SMO S0231](#)
 _____ [IMUFQTF147 ITOSHIGEFUJI \(IMP USA\)](#)
 _____ [CVWFD0088 VALLEY WAGYU ITOSHIGEFUJI D88 \(AI\) \(ET\)](#)
 _____ [KT4FX0041 TAMARIND HIKOHIME 02/7 \(AI\) \(ET\)](#)
Dam: [CVWFL0055 VALLEY WAGYU L0055](#)
 _____ [IMUFQTF147 ITOSHIGEFUJI \(IMP USA\)](#)
 _____ [CVWFD0041 VALLEY WAGYU D0041](#)
 _____ [RJNFA0083 NABO SUMO NAMI A083](#)

| | GL (days) | BWT (kg) | 200 (kg) | 400 (kg) | 600 (kg) | MCW (kg) | Milk (kg) | SS (cm) | CWT (kg) | EMA (sqcm) | RUMP (mm) | RBY (%) | MS | MF (%) | WBI (\$) | SRI (\$) | FTI (\$) | F1TI (\$) |
|-----|-----------|----------|----------|----------|----------|----------|-----------|---------|----------|------------|-----------|---------|------|--------|----------|----------|----------|-----------|
| EBV | -0.1 | +3.9 | +25 | +40 | +61 | +67 | +4 | -0.1 | +46 | -1.3 | -2.2 | +0.4 | +0.7 | +0.03 | +\$ 218 | +\$ 186 | +\$ 135 | +\$ 98 |
| ACC | 53% | 67% | 68% | 67% | 67% | 57% | 58% | 51% | 63% | 56% | 56% | 47% | 58% | 49% | | | | |

Vendor comments: Very impressive bull with SUMO F154 as the grand sire and he has a double cross of TF147 ITOSHIGEFUJI on the dam side. FREE of all Genetic Conditions and a Milk trait of +4, CW of +41 and good all round growth traits.

Buyer - _____

Price \$ _____



Wagyu Summer Excellence Auction 2022

Lot 46 LINDAN NAMIMICHI S39 Lindan Wagyu

Identifier: LINF39
Sex: Male
Birth Date: 29/09/2021
Grade: Fullblood
Colour: Black
Genetic Condition: B3FU, CHSFU, CL16FU, F11FU, IARSFU
SNP #: 13301711
Weight: 279kg

[PEDFA10632 SHIGESHIGENAMI J10632](#)
[IMUFQTF148 ITOSHIGENAMI \(IMP USA\)](#)
[PEDFA661 FUKUYUKI](#)
Sire: [LINFQ0002 LINDAN NAMI-ITZOZ Q2 \(AI\)](#)
[IMUFLTF151 ITOZURUDOI TF151 \(IMP USA\)](#)
[WGWFD8218 WAGYU GENETICS HIKOHIME D8218 \(AI\) \(ET\)](#)
[BENZ0444 BENLEE HIKOHIME Z0444 \(ET\)](#)
Animal: [LINF39 LINDAN NAMIMICHI S39](#)
[IMUFQTF147 ITOSHIGEFUJI \(IMP USA\)](#)
[LINFBRED17 LINDAN ITO FUJI \(AI\) \(ET\)](#)
[SHWFS0141 SWAN HILL 141 \(AI\) \(ET\)](#)
Dam: [LINF00018 LINDAN FUJI-KANEY 018](#)
[WSRFQ0062 OVERFLOW KANEYAMA \(IMP USA\) \(AI\) \(ET\)](#)
[LINF09002 LINDAN F E9002 \(AI\) \(ET\)](#)
[3NOFA0483 WICKIUP HIKOHIME Z483 \(AI\) \(ET\)](#)

| | GL (days) | BWT (kg) | 200 (kg) | 400 (kg) | 600 (kg) | MCW (kg) | Milk (kg) | SS (cm) | CWT (kg) | EMA (sqcm) | RUMP (mm) | RBY (%) | MS | MF (%) | WBI (\$) | SRI (\$) | FTI (\$) | F1TI (\$) |
|-----|-----------|----------|----------|----------|----------|----------|-----------|---------|----------|------------|-----------|---------|------|--------|----------|----------|----------|-----------|
| EBV | -0.7 | -1.3 | 0 | +3 | +10 | +14 | -4 | -0.5 | +16 | +0.6 | +2.3 | -0.7 | +1.7 | +0.25 | +\$ 138 | +\$ 154 | +\$ 136 | +\$ 134 |
| ACC | 53% | 64% | 66% | 65% | 65% | 56% | 57% | 51% | 62% | 54% | 55% | 47% | 56% | 49% | | | | |

Buyer - _____

Price \$ _____

Lot 47 LINDAN NAMI-ITOTASU S38 Lindan Wagyu

Identifier: LINF38
Sex: Male
Birth Date: 27/09/2021
Grade: Fullblood
Colour: Black
Genetic Condition: B3FU, CHSFU, CL16FU, F1141%, IARSFU
SNP #: 13301718
Weight: 265kg

[PEDFA10632 SHIGESHIGENAMI J10632](#)
[IMUFQTF148 ITOSHIGENAMI \(IMP USA\)](#)
[PEDFA661 FUKUYUKI](#)
Sire: [LINFQ0002 LINDAN NAMI-ITZOZ Q2 \(AI\)](#)
[IMUFLTF151 ITOZURUDOI TF151 \(IMP USA\)](#)
[WGWFD8218 WAGYU GENETICS HIKOHIME D8218 \(AI\) \(ET\)](#)
[BENZ0444 BENLEE HIKOHIME Z0444 \(ET\)](#)
Animal: [LINF38 LINDAN NAMI-ITOTASU S38](#)
[PMGFD0139 PEPPERMILL GROVE D139 \(AI\) \(ET\)](#)
[LINF00476 LINDAN PEPPERMILL 476 \(AI\)](#)
[LINF08582 LINDAN F D8582 \(AI\) \(ET\)](#)
Dam: [LINFNN43 LINDAN FUJI-NAMI N43](#)
[LINFBRED17 LINDAN ITO FUJI \(AI\) \(ET\)](#)
[LINF0286 LINDAN FUJI-ITOSHIGE](#)
[LINF08099 LINDAN F D8099 \(AI\) \(ET\)](#)

| | GL (days) | BWT (kg) | 200 (kg) | 400 (kg) | 600 (kg) | MCW (kg) | Milk (kg) | SS (cm) | CWT (kg) | EMA (sqcm) | RUMP (mm) | RBY (%) | MS | MF (%) | WBI (\$) | SRI (\$) | FTI (\$) | F1TI (\$) |
|-----|-----------|----------|----------|----------|----------|----------|-----------|---------|----------|------------|-----------|---------|------|--------|----------|----------|----------|-----------|
| EBV | -0.1 | -0.4 | +1 | +6 | +5 | +6 | +2 | -1.0 | +2 | +2.0 | +1.3 | -0.4 | +1.9 | +0.29 | +\$ 144 | +\$ 159 | +\$ 152 | +\$ 152 |
| ACC | 52% | 65% | 67% | 66% | 66% | 56% | 57% | 51% | 62% | 54% | 55% | 47% | 56% | 49% | | | | |

Buyer - _____

Price \$ _____



Wagyu Summer Excellence Auction 2022

Lot 48 COOCHIN SKYFALL S177 (AI) Coochin Wagyu

Identifier: SRQFS177
Sex: Male
Birth Date: 14/09/2021
Grade: Fullblood
Colour: Black
Genetic Condition: B3F, CHSF, CL16FU, F11F, IARSF
SNP #: 1399843
Weight: 462kg

_____ [IMUFQTF148 ITOSHIGENAMI \(IMP USA\)](#)
 _____ [ADBFA0139 MAYURA ITOSHIGENAMI JNR \(AI\)](#)
 _____ [ADBFX0001 MAYURA DAI NI KINNTOU 1 \(AI\)](#)
Sire: [MYMFQ007 ARUBIAL BOND Q007 \(AI\) \(ET\)](#)
 _____ [ADBFA0139 MAYURA ITOSHIGENAMI JNR \(AI\)](#)
 _____ [PMGFL00021 PEPPERMILL GROVE L0021 \(AI\) \(ET\)](#)
 _____ [PMGFG0037 PEPPERMILL GROVE G037 \(AI\)](#)
Animal: [SRQFS177 COOCHIN SKYFALL S177 \(AI\)](#)
 _____ [TWAFR0003 TWA ICHIRYUNO \(IMP USA\) \(ET\)](#)
 _____ [CCCFD12765 BALD RIDGE F D12765 \(AI\) \(ET\)](#)
 _____ [LDFDZ1065 LONGFORD LFDB1065 \(AI\) \(ET\)](#)
Dam: [CCCFG0510 BALD RIDGE G0510](#)
 _____ [IMUFQTF148 ITOSHIGENAMI \(IMP USA\)](#)
 _____ [CCCFB0225 BALD RIDGE HAYAFUKU B225 \(AI\) \(ET\)](#)
 _____ [CCCFZ0119 BALD RIDGE HAYAFUKU Z119 \(AI\) \(ET\)](#)

| | GL (days) | BWT (kg) | 200 (kg) | 400 (kg) | 600 (kg) | MCW (kg) | Milk (kg) | SS (cm) | CWT (kg) | EMA (sqcm) | RUMP (mm) | RBY (%) | MS | MF (%) | WBI (\$) | SRI (\$) | FTI (\$) | F1TI (\$) |
|-----|-----------|----------|----------|----------|----------|----------|-----------|---------|----------|------------|-----------|---------|------|--------|----------|----------|----------|-----------|
| EBV | +0.9 | +0.2 | +5 | +3 | +13 | +11 | -1 | -0.5 | +20 | +9.3 | -3.0 | +1.7 | +2.8 | +0.45 | +\$ 224 | +\$ 242 | +\$ 215 | +\$ 209 |
| ACC | 62% | 69% | 71% | 69% | 68% | 58% | 58% | 55% | 64% | 57% | 58% | 51% | 58% | 51% | | | | |

Vendor comments: Coochin Skyfall S177 - A beautifully grown recessive free son of Arubial Bond 007. Very impressive type of bull with nice depth, width of body & has displayed a very kind temperament. Weighed on 10th November @ 444kgs. Would be a great sire prospect for any herd. Vaccinated for 7in1.

Buyer - _____

Price \$ _____

Lot 49 LINDAN PRELUDE S36 Lindan Wagyu

Identifier: LINF36
Sex: Male
Birth Date: 31/07/2021
Grade: Fullblood
Colour: Black
SNP #: 13301760
Weight: 273kg

_____ [IMUFQTF147 ITOSHIGEFUJI \(IMP USA\)](#)
 _____ [LDFFA8424 LONGFORD LFDR8424 \(AI\) \(ET\)](#)
 _____ [LDFDT0479 LONGFORD IKEDA \(AI\) \(ET\)](#)
Sire: [ROCFL01087 ROCALA ITOSHIGEYONAMI L1087](#)
 _____ [IMUFQTF148 ITOSHIGENAMI \(IMP USA\)](#)
 _____ [ROCFW415 ROCALA CHIYONAMI W415 \(AI\) \(ET\)](#)
 _____ [BYWFY0141 BLACKMORE CHIYOTAKE Y141 \(AI\) \(ET\)](#)
Animal: [LINF36 LINDAN PRELUDE S36](#)
 _____ [BDWFY0408 MACQUARIE WAGYU Y408 \(AI\) \(ET\)](#)
 _____ [BDWFM0495 MACQUARIE PRELUDE M0495 \(AI\) \(ET\)](#)
 _____ [BDWFC1589 MACQUARIE WAGYU C1589 \(AI\) \(ET\)](#)
Dam: [LINFQ25 LINDAN PRELUDE-NAMI Q25 Q25 \(ET\)](#)
 _____ [IMUFQTF148 ITOSHIGENAMI \(IMP USA\)](#)
 _____ [LINF08148 LINDAN F D8148 \(AI\) \(ET\)](#)
 _____ [3NOFX0157 WICKIUP DAI 2 KINNTOU X157 \(AI\) \(ET\)](#)

Buyer - _____

Price \$ _____



Wagyu Summer Excellence Auction 2022

Lot 50 GATEWAY GIN S0105 Gateway Tropical Farms Pty Ltd

Identifier: GTFFS0105
Sex: Male
Birth Date: 14/07/2021
Grade: Fullblood
Colour: Black
Genetic Condition: B3F, CHSF, CL16FU, F11C, IARSF
SNP #: 1373718
Weight: 556kg

_____ [IMJFAJ2810 KITATERUYASUDOJ J2810 HONGEN \(IMP JAP\)](#)
 _____ [IMUFSR018 KITAHATSUHI 97/1 \(IMP USA\) \(AI\)](#)
 _____ [PEDFNJ1950283 HATSUHI J1950283 - R18](#)
Sire: [GINFJ0864 GINJO MARBLEMAX J864 \(AI\)](#)
 _____ [IMUFQTF148 ITOSHIGENAMI \(IMP USA\)](#)
 _____ [GINFA0329 GINJO A329 \(AI\) \(ET\)](#)
 _____ [GINFW0112 GINJO F W112 \(AI\) \(ET\)](#)
Animal: [GTFFS0105 GATEWAY GIN S0105](#)
 _____ [TWAFR0003 TWA ICHIRYUNO \(IMP USA\) \(ET\)](#)
 _____ [DEWFC0003 EDGEFERN ICHIRYUNO C0003 \(AI\) \(ET\)](#)
 _____ [LFDZ1065 LONGFORD LFDB1065 \(AI\) \(ET\)](#)
Dam: [VWVFK0030 WATERVIEW F K0030](#)
 _____ [BDWFW0164 MACQUARIE WAGYU W164 \(AI\) \(ET\)](#)
 _____ [VWVFE0032 WATERVIEW F E32](#)
 _____ [SUMFV2392 SUMO F V2392 \(AI\) \(ET\)](#)

| | GL (days) | BWT (kg) | 200 (kg) | 400 (kg) | 600 (kg) | MCW (kg) | Milk (kg) | SS (cm) | CWT (kg) | EMA (sqcm) | RUMP (mm) | RBY (%) | MS | MF (%) | WBI (\$) | SRI (\$) | FTI (\$) | F1TI (\$) |
|-----|-----------|----------|----------|----------|----------|----------|-----------|---------|----------|------------|-----------|---------|------|--------|----------|----------|----------|-----------|
| EBV | -0.3 | +2.9 | +23 | +36 | +53 | +45 | 0 | +0.9 | +41 | +1.8 | -2.0 | +1.1 | +0.6 | +0.10 | +\$ 204 | +\$ 180 | +\$ 139 | +\$ 106 |
| ACC | 50% | 68% | 66% | 65% | 66% | 56% | 56% | 49% | 62% | 54% | 54% | 46% | 57% | 48% | | | | |

Vendor comments: What a bull. This is one impressive bull with incredible growth. He has been growing steadily at over one kg per day and stands at 556kg today for his 16 months of age. The picture says it all. The GINJO breeding is a real standout here and you can see why that herd has phenomenal cattle.

Buyer - _____

Price \$ _____

Lot 51 SAHARA PARK G113 S358 (AI) (ET) Sahara Park Wagyu

Identifier: SPWFS358
Sex: Male
Birth Date: 10/05/2021
Grade: Fullblood
Colour: Black
Genetic Condition: B3F, CHSF, CL16FU, F11F, IARSF
SNP #: 1540419
Weight: 345kg

_____ [IMUFQTF148 ITOSHIGENAMI \(IMP USA\)](#)
 _____ [SMOFC0158 SUMO CATTLE CO ITOSHIGENAMI C0158 \(AI\) \(ET\)](#)
 _____ [SUMFU2208 SUMO MICHIFUKU U2208 \(AI\) \(ET\)](#)
Sire: [CCOFG0113 COATES ITOSHIGENAMI G113](#)
 _____ [IMUFR3258 TF TERUTANI 40/1 \(IMP USA\) \(AI\) \(ET\)](#)
 _____ [CCOFC0446 COATES TANI C446 \(AI\) \(ET\)](#)
 _____ [IMUFS3937 TF HIKOHIME 34/6 \(IMP USA\) \(AI\) \(ET\)](#)
Animal: [SPWFS358 SAHARA PARK G113 S358 \(AI\) \(ET\)](#)
 _____ [PEDFAJ1530 KITAGUNI 7-8 J1530](#)
 _____ [WKSFP0001 WORLD K'S KITAGUNI JR](#)
 _____ [WKSFM2893 WORLD K'S NAKAYUKI J13943](#)
Dam: [SPWFP0031 SAHARA PARK MS KITAGUNI JR P31 \(AI\) \(ET\)](#)
 _____ [IMJFLT151 ITOZURUDOJ TF151 \(IMP USA\)](#)
 _____ [KYOFD16590 KYOTO TOSHIEA \(AI\) \(ET\)](#)
 _____ [GOSFX0212 GOSHU SANINDO \(AI\) \(ET\)](#)

| | GL (days) | BWT (kg) | 200 (kg) | 400 (kg) | 600 (kg) | MCW (kg) | Milk (kg) | SS (cm) | CWT (kg) | EMA (sqcm) | RUMP (mm) | RBY (%) | MS | MF (%) | WBI (\$) | SRI (\$) | FTI (\$) | F1TI (\$) |
|-----|-----------|----------|----------|----------|----------|----------|-----------|---------|----------|------------|-----------|---------|------|--------|----------|----------|----------|-----------|
| EBV | -1.7 | -2.6 | -1 | -10 | -14 | -18 | -6 | -0.6 | +14 | +1.4 | +2.2 | -1.4 | +2.2 | +0.40 | +\$ 109 | +\$ 153 | +\$ 164 | +\$ 179 |
| ACC | 62% | 68% | 71% | 70% | 70% | 60% | 62% | 54% | 67% | 62% | 62% | 54% | 64% | 55% | | | | |

Buyer - _____

Price \$ _____



Wagyu Summer Excellence Auction 2022

Lot 52 LOST WORLD YUTO KLWFS205 (ET) Bill Krieg

Identifier: KLWFS205
Sex: Male
Birth Date: 10/03/2021
Grade: Fullblood
Colour: Black
Genetic Condition: B3FU, CHS50%, CL1650%, F11FU, IARSFU
SNP #: 1431728
Weight: NA

_____ [PEDFAJ472 YASUTANI DOI J472](#)
 _____ [PEDFAJ930 YASUFUKU J930](#)
 _____ [PEDFM004 CHIZURU 85545](#)
 _____ **Sire:** [WKSFS0100 WORLD K'S YASUFUKU JR \(FB5061\)](#)
 _____ [PEDFA201 MONJIRO J11550](#)
 _____ [PEDFQ5 KANEKO 5](#)
 _____ [PEDFAJ47492 KANEKO J47492](#)
Animal: [KLWFS205 LOST WORLD YUTO KLWFS205 \(ET\)](#)
 _____ [PEDFAJ483 ITOFUJI J483](#)
 _____ [IMUFQTF147 ITOSHIGEFUJI \(IMP USA\)](#)
 _____ [PEDFAJ920752 DAI 30 NOBORU J920752](#)
 _____ **Dam:** [LFDFA8380 LONGFORD R8380 \(AI\) \(ET\)](#)
 _____ [WKSFM0164 WORLD K'S MICHIFUKU](#)
 _____ [LFDFT0478 LONGFORD KANDA \(AI\) \(ET\)](#)
 _____ [IMUFP0102 KANADAGENE 102D \(IMP USA\) \(AI\) \(ET\)](#)

| | GL (days) | BWT (kg) | 200 (kg) | 400 (kg) | 600 (kg) | MCW (kg) | Milk (kg) | SS (cm) | CWT (kg) | EMA (sqcm) | RUMP (mm) | RBY (%) | MS | MF (%) | WBI (\$) | SRI (\$) | FTI (\$) | F1TI (\$) |
|-----|-----------|----------|----------|----------|----------|----------|-----------|---------|----------|------------|-----------|---------|------|--------|----------|----------|----------|-----------|
| EBV | -0.1 | -1.2 | 0 | +5 | +5 | +1 | -3 | -1.2 | +5 | +5.1 | -0.1 | +0.3 | +2.0 | +0.22 | +\$ 176 | +\$ 201 | +\$ 180 | +\$ 180 |
| ACC | 63% | 71% | 72% | 72% | 72% | 65% | 68% | 63% | 70% | 67% | 67% | 61% | 68% | 64% | | | | |

Buyer - _____

Price \$ _____

Lot 53 MACQUARIE WAGYU Q0292 (AI) Sahara Park Wagyu

Identifier: BDWFAQ0292
Sex: Male
Birth Date: 28/06/2019
Grade: Fullblood
Colour: Black
Genetic Condition: B3F, CHSC, CL16F, F11F, F13F, IARSF
SNP #: 949362
Weight: 615kg

_____ [IMUFQTF148 ITOSHIGENAMI \(IMP USA\)](#)
 _____ [SMOFC0158 SUMO CATTLE CO ITOSHIGENAMI C0158 \(AI\) \(ET\)](#)
 _____ [SUMFU2208 SUMO MICHIFUKU U2208 \(AI\) \(ET\)](#)
 _____ **Sire:** [CCOFG0113 COATES ITOSHIGENAMI G113](#)
 _____ [IMUFR3258 TF TERUTANI 40/1 \(IMP USA\) \(AI\) \(ET\)](#)
 _____ [CCOFC0446 COATES TANI C446 \(AI\) \(ET\)](#)
 _____ [IMUFS3937 TF HIKOHIME 34/6 \(IMP USA\) \(AI\) \(ET\)](#)
Animal: [BDWFAQ0292 MACQUARIE WAGYU Q0292 \(AI\)](#)
 _____ [IMJFAJ2810 KITATERUYASUDO J2810 HONGEN \(IMP JAP\)](#)
 _____ [BDWFAQ0408 MACQUARIE WAGYU Y408 \(AI\) \(ET\)](#)
 _____ [TWAFU0561 TWA F U561 \(AI\) \(ET\)](#)
 _____ **Dam:** [BDWFC1428 MACQUARIE WAGYU C1428](#)
 _____ [IMUFQTF147 ITOSHIGEFUJI \(IMP USA\)](#)
 _____ [BDWFW0693 MACQUARIE WAGYU F Z693 \(AI\) \(ET\)](#)
 _____ [BDWFW0126 MACQUARIE WAGYU F W126 \(AI\) \(ET\)](#)

| | GL (days) | BWT (kg) | 200 (kg) | 400 (kg) | 600 (kg) | MCW (kg) | Milk (kg) | SS (cm) | CWT (kg) | EMA (sqcm) | RUMP (mm) | RBY (%) | MS | MF (%) | WBI (\$) | SRI (\$) | FTI (\$) | F1TI (\$) |
|-----|-----------|----------|----------|----------|----------|----------|-----------|---------|----------|------------|-----------|---------|------|--------|----------|----------|----------|-----------|
| EBV | -2.2 | +0.3 | +17 | +31 | +39 | +33 | 0 | +0.7 | +45 | +0.8 | -0.4 | 0.0 | +2.2 | +0.32 | +\$ 251 | +\$ 255 | +\$ 238 | +\$ 219 |
| ACC | 67% | 85% | 76% | 76% | 76% | 65% | 64% | 58% | 71% | 65% | 65% | 56% | 67% | 56% | | | | |

Buyer - _____

Price \$ _____



Wagyu Summer Excellence Auction 2022

Lot 54 **BLACKMORE N117 (ET)** **Sahara Park Wagyu**

Identifier: PRMFN117
Sex: Male
Birth Date: 02/03/2017
Grade: Fullblood
Colour: Black
Genetic Condition: B3F, CHSF, CL16F, F11F, IARSF
SNP #: 1367998
Weight: 765kg

_____ [PEDFAJ9285 KIKUNORI DOI J9285](#)
 _____ [PEDFA301 KIKUYASU DOI 575](#)
 _____ [PEDFA304 MURAYOSHI J74233](#)
 _____ **Sire: [IMUFM2100 KIKUYASU 400 \(IMP JAP\)](#)**
 _____ [PEDFAJ10787 KIKUTERU DOI J10787](#)
 _____ [PEDFA302 FUKUYOSHI J703223](#)
 _____ [PEDFA305 FUKUUCHIYOSHI J509700](#)
Animal: [PRMFN117 BLACKMORE N117 \(ET\)](#)
 _____ [PEDFAJ774 DAI 2 YASUTSURU DOI J774](#)
 _____ [IMJFMJ068 FUKUTSURU J068 \(IMP JAP\)](#)
 _____ [PEDFAJ649663 TERUYASU J649663](#)
 _____ **Dam: [BYWFK0313 BLACKMORE KINU K313 \(AI\) \(ET\)](#)**
 _____ [IMJFAJ2810 KITATERUYASUDO J2810 HONGEN \(IMP JAP\)](#)
 _____ [BYWfy0385 BLACKMORE KINU Y385 \(AI\) \(ET\)](#)
 _____ [BYWFT0077 BLACKMORE KINU T077 \(IMP USA\) \(AI\) \(ET\)](#)

| | GL (days) | BWT (kg) | 200 (kg) | 400 (kg) | 600 (kg) | MCW (kg) | Milk (kg) | SS (cm) | CWT (kg) | EMA (sqcm) | RUMP (mm) | RBY (%) | MS | MF (%) | WBI (\$) | SRI (\$) | FTI (\$) | F1TI (\$) |
|------------|-----------|----------|----------|----------|----------|----------|-----------|---------|----------|------------|-----------|---------|------|--------|----------|----------|----------|-----------|
| EBV | -1.0 | -1.0 | +1 | +7 | +3 | -11 | -2 | -1.1 | +8 | -0.4 | -1.2 | +0.4 | -0.1 | -0.03 | +\$ 48 | +\$ 57 | +\$ 43 | +\$ 41 |
| ACC | 63% | 74% | 75% | 77% | 75% | 68% | 69% | 64% | 72% | 65% | 66% | 60% | 67% | 62% | | | | |

Buyer - _____

Price \$ _____



FOR TRUSTED ADVICE TO GROW YOUR WAGYU BUSINESS



for Australian agriculture



Elders Wagyu has a powerful network of over 200 branches across Australia, with Wagyu connections from global corporate producers to the very best elite breeders.

Our network is headed up by James Matts who has a substantial history in stud stock, genetics and intensive agriculture spanning over 25 years in Australia. His dedication and passion for Wagyu is second to none, having successfully negotiated record sales results at auction and in the paddock.

James Matts
P. +61 421 063 501
E. james.matts@elders.com.au



Follow us on
Facebook

Wagyu Summer Excellence Auction 2022

APPENDIX

1. EBV Summary Quick Reference Guide

Females

| December (run 1) 2022 Wagyu BREEDPLAN | | | | | | | | | | | | | | | | | | |
|--------------------------------------------------|-------------------------|---------------|-----------------|-----------------|-----------------|-----------------|-----------|-------------------|-----------------|-------------------------|---------------|-----------------------|--------------|---------------------|--------------------------|---------------------------|-------------------------------|------------------------|
| Name/ID | Gestation Length (days) | Birth Wt (kg) | 200 Day Wt (kg) | 400 Day Wt (kg) | 600 Day Wt (kg) | Mat Cow Wt (kg) | Milk (kg) | Scrotal Size (cm) | Carcass Wt (kg) | Eye Muscle Area (sq cm) | Rump Fat (mm) | Retail Beef Yield (%) | Marble Score | Marble Fineness (%) | Wagyu Breeder Index (\$) | Self Replacing Index (\$) | Fullblood Terminal Index (\$) | F1 Terminal Index (\$) |
| BRAELEA S077 (AI) | 0.0 63% | +0.7 69% | +9 70% | +17 69% | +25 68% | +29 57% | -1 56% | -0.5 52% | +29 63% | +4.0 54% | +0.9 56% | 0.0 47% | +2.3 56% | +0.38 48% | +\$ 227 | +\$ 240 | +\$ 210 | +\$ 198 |
| LINDAN F D8112 (AI) (ET) | -0.4 62% | 0.0 69% | -3 70% | -7 70% | -9 70% | +2 64% | -5 66% | -1.7 62% | -3 67% | +5.9 63% | -1.0 64% | +0.3 59% | +0.9 65% | +0.29 61% | +\$ 108 | +\$ 130 | +\$ 97 | +\$ 104 |
| LINDAN F D8199 (AI) (ET) | +0.7 60% | +1.5 64% | +8 65% | +13 65% | +17 65% | +26 62% | -3 62% | -1.1 61% | +16 64% | +4.3 61% | -1.4 62% | +0.9 59% | +0.4 63% | +0.17 60% | +\$ 140 | +\$ 139 | +\$ 86 | +\$ 74 |
| LINDAN F D8424 (AI) (ET) | +1.4 63% | -1.2 70% | +1 72% | -1 71% | -4 71% | -2 66% | -5 66% | -1.2 63% | -6 69% | +3.4 66% | -1.4 65% | +0.5 60% | +1.4 65% | +0.20 61% | +\$ 122 | +\$ 143 | +\$ 114 | +\$ 118 |
| LINDAN FUJI-KANEY 018 | +1.1 57% | +1.8 65% | +8 67% | +16 66% | +30 66% | +32 58% | -5 59% | +0.3 53% | +30 63% | +1.2 56% | +0.3 57% | 0.0 50% | +0.9 58% | +0.09 52% | +\$ 135 | +\$ 130 | +\$ 102 | +\$ 85 |
| LINDAN FUJI-MICHI 76 | +1.0 57% | +1.4 65% | +8 67% | +16 66% | +22 66% | +25 58% | -3 60% | -0.6 53% | +19 63% | +2.2 57% | +0.6 57% | +0.1 50% | +0.9 59% | +0.14 53% | +\$ 159 | +\$ 161 | +\$ 120 | +\$ 109 |
| LINDAN FUJI-NAMI 008 | -0.1 53% | -0.6 63% | +4 66% | +5 64% | +7 64% | -4 55% | -6 56% | -0.6 49% | +8 60% | -0.3 53% | +1.6 54% | -0.3 46% | +0.4 55% | 0.00 48% | +\$ 84 | +\$ 98 | +\$ 70 | +\$ 68 |
| LINDAN FUJI-NAMI N43 | +0.3 46% | +1.0 56% | +9 59% | +13 58% | +22 58% | +27 49% | +3 50% | -0.5 45% | +10 55% | +2.2 48% | +0.3 49% | 0.0 42% | +1.3 50% | +0.18 44% | +\$ 159 | +\$ 157 | +\$ 133 | +\$ 123 |
| LINDAN HANA-NAMI P428 (AI) | +0.6 69% | +0.5 76% | -5 78% | -2 77% | +2 77% | +13 71% | -1 72% | -0.4 68% | +13 75% | -0.5 70% | +0.5 71% | -1.1 72% | +1.3 72% | +0.21 67% | +\$ 61 | +\$ 67 | +\$ 75 | +\$ 77 |
| LINDAN ITO-ICHI ADB175 (ET) | +0.7 59% | -0.5 67% | +1 70% | +6 69% | -3 69% | -10 60% | -5 62% | -0.5 56% | -15 66% | -5.4 60% | +1.5 61% | -1.4 53% | +0.9 62% | -0.02 56% | +\$ 42 | +\$ 49 | +\$ 72 | +\$ 78 |
| BRAELEA R109 (AI) (ET) | -0.4 63% | +0.2 72% | +19 73% | +32 72% | +44 71% | +47 62% | +6 63% | +1.4 57% | +39 66% | +2.9 57% | +1.3 58% | +0.7 50% | +0.8 59% | +0.12 51% | +\$ 215 | +\$ 196 | +\$ 174 | +\$ 150 |
| BRAELEA S059 (AI) | -1.9 62% | +1.3 67% | +10 69% | +21 68% | +32 67% | +31 57% | +2 57% | +0.3 50% | +34 63% | -0.3 56% | -1.0 55% | +0.3 47% | -0.2 57% | 0.00 48% | +\$ 102 | +\$ 85 | +\$ 68 | +\$ 49 |
| LINDAN FUJI-MICHI S29 | 0.0 53% | +0.9 63% | +7 66% | +13 65% | +11 65% | +12 55% | -2 57% | -1.0 49% | +11 61% | +3.9 54% | -0.6 54% | +0.2 46% | +1.8 56% | +0.29 49% | +\$ 190 | +\$ 206 | +\$ 175 | +\$ 171 |
| LINDAN FUJI-NAMI P2 (AI) | +0.4 63% | +0.7 70% | +7 72% | +13 71% | +20 71% | +21 65% | -3 66% | -0.1 62% | +19 69% | -0.1 64% | +0.3 65% | -0.1 60% | +1.1 65% | +0.15 61% | +\$ 128 | +\$ 129 | +\$ 104 | +\$ 94 |
| LINDAN NAMI-ITOTAKE S35 | +0.8 54% | 0.0 64% | +3 67% | +6 65% | -3 66% | -14 56% | -1 58% | -1.2 51% | -17 62% | -0.7 55% | +0.3 56% | -0.8 48% | +2.0 57% | +0.16 50% | +\$ 124 | +\$ 147 | +\$ 142 | +\$ 148 |
| LINDAN NAMI-ITOURDOI R21 | -0.9 56% | -0.3 66% | +8 68% | +13 67% | +13 67% | +4 58% | -1 60% | -0.6 53% | -4 63% | -0.4 57% | +3.5 57% | -1.2 50% | +1.7 59% | +0.24 52% | +\$ 163 | +\$ 181 | +\$ 164 | +\$ 161 |
| LINDAN NAMI-MICHIS32 | -0.3 60% | +1.6 70% | +14 72% | +17 71% | +20 71% | +19 63% | -6 64% | -0.7 58% | +10 68% | +2.3 61% | -0.5 62% | +0.2 54% | +0.6 63% | +0.12 57% | +\$ 153 | +\$ 158 | +\$ 108 | +\$ 96 |
| LINDAN NAMIDOIS40 S40 | +0.4 57% | -0.8 67% | +3 69% | +9 68% | +5 68% | +1 59% | -3 61% | -0.3 55% | +20 65% | -0.1 59% | +4.2 60% | -0.9 52% | +1.3 61% | +0.26 54% | +\$ 121 | +\$ 140 | +\$ 129 | +\$ 130 |
| LINDAN PRELUDE-NAMI Q25 Q25 (ET) | -1.3 62% | +1.0 69% | +12 70% | +19 70% | +24 70% | +25 62% | -3 62% | 0.0 58% | +22 67% | +1.7 61% | -0.2 62% | +0.3 54% | +1.4 63% | +0.17 54% | +\$ 187 | +\$ 189 | +\$ 152 | +\$ 140 |
| LINDANNAMIHARS43 | +1.8 58% | -0.4 68% | -5 70% | -1 69% | -2 69% | +5 60% | -4 62% | -0.2 56% | +11 66% | +0.3 59% | +0.7 60% | -0.5 53% | +1.1 61% | +0.17 55% | +\$ 62 | +\$ 73 | +\$ 73 | +\$ 76 |

Wagyu Summer Excellence Auction 2022

Bulls

| December (run 1) 2022 Wagyu BREEDPLAN | | | | | | | | | | | | | | | | | | |
|---------------------------------------------------------------------------------------------------------------------|-------------------------|---------------|-----------------|-----------------|-----------------|-----------------|-----------|-------------------|-----------------|-------------------------|---------------|-----------------------|--------------|---------------------|--------------------------|---------------------------|-------------------------------|------------------------|
| Name/ID | Gestation Length (days) | Birth Wt (kg) | 200 Day Wt (kg) | 400 Day Wt (kg) | 600 Day Wt (kg) | Mat Cow Wt (kg) | Milk (kg) | Scrotal Size (cm) | Carcase Wt (kg) | Eye Muscle Area (sq cm) | Rump Fat (mm) | Retail Beef Yield (%) | Marble Score | Marble Fineness (%) | Wagyu Breeder Index (\$) | Self Replacing Index (\$) | Fullblood Terminal Index (\$) | F1 Terminal Index (\$) |
| BLACKMORE N117 (ET) | -1.0 63% | -0.9 74% | +1 76% | +6 77% | +2 75% | -11 68% | -2 69% | -1.2 64% | +8 72% | -0.2 66% | -1.2 66% | +0.4 60% | 0.0 67% | -0.03 62% | +\$ 50 | +\$ 60 | +\$ 44 | +\$ 43 |
| COOCHIN SKYFALL S177 (AI) | +1.0 62% | +0.1 69% | +5 71% | +3 69% | +13 68% | +13 58% | -1 58% | -0.5 55% | +22 64% | +9.4 57% | -3.0 58% | +1.7 51% | +2.8 58% | +0.46 51% | +\$ 226 | +\$ 243 | +\$ 215 | +\$ 209 |
| GATEWAY AUS S0253 | -1.6 55% | +0.7 67% | +6 68% | +16 67% | +21 67% | +37 58% | +1 59% | -0.5 52% | +36 63% | +3.1 55% | +0.6 56% | -0.2 47% | +1.2 58% | +0.31 50% | +\$ 172 | +\$ 174 | +\$ 152 | +\$ 142 |
| GATEWAY AUS S0294 | +0.9 54% | +3.5 66% | +16 67% | +27 66% | +42 66% | +52 57% | +5 58% | +0.2 52% | +34 62% | +6.3 54% | -1.4 55% | +0.9 47% | +1.6 57% | +0.30 49% | +\$ 233 | +\$ 215 | +\$ 186 | +\$ 161 |
| GATEWAY AUS S0298 | 0.0 54% | +1.5 66% | +7 67% | +15 66% | +20 66% | +38 56% | +6 57% | -0.7 51% | +33 62% | +4.6 54% | -1.6 55% | +0.6 46% | +1.4 57% | +0.26 48% | +\$ 178 | +\$ 172 | +\$ 154 | +\$ 143 |
| GATEWAY ECH S0263 | -1.4 50% | +3.3 65% | +24 66% | +36 64% | +46 65% | +46 54% | +1 55% | +0.5 48% | +33 60% | +3.5 51% | -2.9 52% | +1.7 44% | +0.6 53% | +0.17 45% | +\$ 221 | +\$ 200 | +\$ 149 | +\$ 119 |
| GATEWAY ECH S0278 | -1.7 55% | +2.3 68% | +25 69% | +36 68% | +49 69% | +49 59% | +2 60% | +0.8 53% | +41 64% | +1.3 56% | -3.0 57% | +1.3 48% | +0.7 58% | +0.21 50% | +\$ 209 | +\$ 186 | +\$ 143 | +\$ 114 |
| GATEWAY GIN S0105  | -0.5 50% | +2.8 68% | +23 66% | +36 65% | +53 66% | +45 56% | 0 56% | +0.8 49% | +40 62% | +1.7 54% | -2.0 54% | +1.1 46% | +0.6 57% | +0.10 48% | +\$ 206 | +\$ 182 | +\$ 139 | +\$ 106 |
| GATEWAY SMO S0231 | +0.1 53% | +3.9 67% | +25 68% | +39 67% | +61 67% | +68 58% | +4 58% | -0.1 51% | +45 63% | -1.3 56% | -2.2 56% | +0.4 47% | +0.7 58% | +0.03 50% | +\$ 216 | +\$ 184 | +\$ 132 | +\$ 95 |
| LINDAN ITOFUJI S41 | +0.4 52% | +0.5 64% | +6 66% | +15 65% | +17 65% | +10 55% | -5 57% | -0.7 50% | +15 61% | +1.5 53% | +0.7 54% | +0.1 46% | +1.3 55% | +0.11 48% | +\$ 158 | +\$ 168 | +\$ 133 | +\$ 124 |
| LINDAN ITOZUR-MICHI S42 | +0.7 52% | +0.2 62% | -1 64% | -1 63% | 0 64% | -1 55% | -5 56% | -1.3 50% | -1 60% | +2.1 53% | -0.5 54% | 0.0 47% | +1.7 55% | +0.29 49% | +\$ 119 | +\$ 139 | +\$ 114 | +\$ 117 |
| LINDAN NAMI-ITOTASU S38 | -0.2 53% | -0.5 65% | +1 67% | +5 66% | +4 66% | +6 56% | +2 57% | -1.0 51% | +1 62% | +1.9 54% | +1.3 55% | -0.4 47% | +1.8 56% | +0.29 49% | +\$ 147 | +\$ 164 | +\$ 155 | +\$ 156 |
| LINDAN NAMIMICHI S39 | -0.7 53% | -1.3 64% | 0 66% | +3 65% | +10 65% | +15 56% | -4 57% | -0.5 51% | +16 62% | +0.5 54% | +2.3 55% | -0.7 47% | +1.7 56% | +0.24 49% | +\$ 138 | +\$ 154 | +\$ 136 | +\$ 134 |
| LINDAN PRELUDE S36 | -0.3 56% | +0.6 67% | +5 70% | +12 68% | +16 68% | +21 58% | -2 59% | -0.3 53% | +12 65% | -0.5 57% | +1.0 58% | -0.5 49% | +2.0 61% | +0.22 51% | +\$ 153 | +\$ 158 | +\$ 137 | +\$ 131 |
| LOST WORLD YUTO KLWFS205 (ET) | +0.1 63% | -1.1 71% | 0 72% | +5 72% | +5 72% | +1 65% | -3 68% | -1.1 63% | +6 70% | +5.1 67% | -0.1 67% | +0.3 61% | +2.0 68% | +0.22 64% | +\$ 174 | +\$ 199 | +\$ 180 | +\$ 180 |
| MACQUARIE WAGYU Q0292 (AI) | -2.2 67% | +0.3 85% | +17 76% | +31 76% | +39 76% | +33 66% | 0 64% | +0.7 58% | +46 71% | +0.8 65% | -0.4 65% | 0.0 56% | +2.2 67% | +0.32 56% | +\$ 251 | +\$ 255 | +\$ 238 | +\$ 219 |
| SAHARA PARK G113 S358 (AI) (ET) | -1.8 63% | -2.6 68% | 0 71% | -10 70% | -14 70% | -17 60% | -6 62% | -0.5 54% | +15 67% | +1.4 62% | +2.1 62% | -1.3 54% | +2.1 64% | +0.39 55% | +\$ 106 | +\$ 148 | +\$ 157 | +\$ 172 |
| Breed Avg. EBVs for 2020 Born Calves | -0.1 | +1.0 | +10 | +16 | +21 | +21 | +0 | -0.2 | +16 | +1.8 | +0.0 | +0.1 | +1.0 | +0.16 | +151 | +151 | +127 | +115 |

Wagyu Summer Excellence Auction 2022

2. Coochin Wagyu Semen Report and Morphology Report



Qld's most comprehensive Artificial Breeding Services
Two semen processing, freezing & morphology laboratories.
Brisbane & Rockhampton - bull, buck, stallion & dog semen

Semen Testing Report

Client Name: M.A. Schmitt & A.M. Ryan

Collected By: Dr Courtney Stevens BVSc
Clinic: Scenic Rim Vets Boonah
Date Collected: 14-11-2022

Morphologist: Leeann Smith
Assessment Date: 14-11-2022
Lab: Beef Breeding Services
226 Grindle RD WACOL QLD 4706
PH: 07 3271 3297 admin@beefbreeding.com.au
www.beefbreeding.com.au

| Bull ID | Sample No | % Motility Crushside | Morphology Result | % Abnormal | | | | | | | | Comments |
|----------|-----------|-------------------------|----------------------|------------|----|----|----|----|----|----|----|----------|
| | | | | N | PD | MP | TH | PY | KA | VT | SA | |
| SRQFS177 | 177 | 80 | Tick | 78 | 12 | 8 | 1 | 0 | 0 | 1 | 0 | |

| Morphology Guidelines | | |
|-------------------------------------|-----------|-----------------------|
| Sperm Abnormalities Upper Threshold | | |
| PD = Proximal Droplets | PD = ≤20% | |
| MP = Mid Piece Defect | MP = ≤30% | Morphology Guidelines |
| TH = Tail & Head Defects | TH = ≤30% | N= Normal cells |
| PY = Pyriforms | PY = ≤20% | Normal Cells Result |
| KA = Knobbed Acrosomes | KA = ≤30% | Tick (≥70%) |
| VT = Vacuoles Teratoids | VT = ≤20% | Quality (≥50 - <70%) |
| SA = Swollen Acrosomes | SA = ≤30% | Fail (<50%) |



SCENIC RIM VETERINARY SERVICE

Beaudesert: 7586 Mt Lindesay Hwy, Beaudesert, QLD 4285
Ph: 07 5541 0219 Email: office@srvets.com.au

Boonah: 16 Elliot Rd, Boonah, QLD 4310
Ph: 07 5463 1339 Email: boonah@srvets.com.au

Examination Report

Patient: **Bull**
Owner/Agent: Ms Ryan, Amanda
Report Date: 23 November, 2022

On the 14th November 2022 the Wagyu bull identified as SRQFS177 was presented for VBBSE and passed.

Scrotal circumference: 33cm
Tone: 3
Progressively motile Sperm: 80%

Morphology: 75% Normal (see report)

Courtney Stevens BVSc



3. Lost World Yuto KLWFS205 (ET) Vet Certificate

Tropical Vets Innisfail

84 Mourilyan Rd
Innisfail

Veterinarian: Dr Zane Squarci



40612900

Report: Veterinary Bull Breeding Soundness Evaluation

This evaluation is limited to an assessment and expression of opinion on the following specified matters as at the time and place of examination and should in no way be relied upon as a representation or expression of opinion as to future fertility. The opinion expressed is based on the fertility components marked as having been evaluated. If the evaluating veterinarian is prevented from undertaking a full evaluation, the opinion may not be fully informed and no liability will rest with the veterinarian as a result. This report was completed exclusively for the use of the person to whom it is addressed. No other person or corporation has any authority to make use of or to rely upon any or all of this report. The evaluating veterinarian will not be liable for any reliance on the content of the report by a third party. This evaluation does not involve and should not be considered as a pre-purchase examination.

Summary:

To: Bill Krieg, , 921 Turner rd, Tarzali

Place of Examination: Tarzali

Bull ID

205 (Tag)

Breed Brand

Wagyu

Date: 30/11/22

| Lot No | Dentition | Motility | % Normal Sperm | Age Yr:Mn |
|--------|-----------|----------|----------------|-----------|
| | | 90 | | 1: 8 |

| Scrotum | Physical | Crush-Side Semen | Sperm Morphology | Serving |
|---------|----------|------------------|------------------|---------|
| 30.5 | ✓ | ✓ | NT | NT |

Bull Identification

Birthdate-10/03/21, Ear Tag-205, Name-KLWFS205

Physical/Reproductive

Testes Tone-Medium, Scrotum-Normal, Epididymides-Normal, Testes-Normal, Penis-Normal - Visualised, Prepuce-Normal, Seminal Vesicles-Normal, Ampullae-Normal, Prostate-Normal, Condition Score-4, Feet-Normal, Vet Evaluation-Tick

Vaccinations/History/Other

Sin1 Vx-11/07/21, Lepto Vx-11/07/21

Crush Side Semen Evaluation

% Progressively Motile = 90, Collection Method-Electroejaculation, Semen Colour-Creamy, Semen Density-Creamy, Mass Activity-Very Fast Swirl, Vet Evaluation-Tick

I hereby certify I have examined the bull(s) described above in full accordance with the standards for evaluation and reporting bull breeding and soundness as published by the Australian Cattle Veterinarians

Veterinarian: Dr Zane Squarci
Accredited BBSE Veterinarian
Signature:

I hereby certify that any medical or surgical intervention of congenital abnormalities of the listed bull(s), whether genetic or not, to enable the above-mentioned standards to be met has been declared above.

Owner/Agent: Bill Krieg
Signature:

30/11/22 12:36PM ZS221128A Page 2

4. Lindan Wagyu Pty Ltd Certificates



82 COMBINED ST
WINGHAM
ABN: 63 147 629098
65 570000 (Ph)
admin@winghamvets.com.au
www.winghamandvalleyvets.com.au

11/10/22

BULL BREEDING SOUNDNESS CERTIFICATE

On 30/9/22 at Mount George, I performed a physical examination of a 12 month old Wagyu bull owned by Wayne Depan (Lindan Wagyu).

This bull was identified by the tag LINF0036.

Examination of this bull's:

- | | |
|----------------|----------------------------------|
| - eyes | -teeth (deciduous incisors)/jaws |
| - thorax | -abdomen |
| - legs | |
| - joints | - gait |
| - prepuce | - penis |
| - scrotum | - testicles |
| - epididymides | - ampullae |
| - prostate | - seminal vesicles |

Revealed no significant abnormalities.

Weight: 243kg.

His scrotal circumference was 29cm.

Semen examination:

Collection via manual palpation.

Gross density: 4/5

Mass activity: 3/5

Progressive motility: >60%

Morphology:

Within acceptable limits – see attached report

Serving capacity tests:

No done

On the basis of this examination it is my opinion that this is a satisfactory breeding bull.

Dr Anna Gourley BVSc(hons)MVM

Wagyu Summer Excellence Auction 2022



WINGHAM & VALLEY VETS

82 COMBINED ST

WINGHAM

ABN: 63147629098

65 570000 (Ph)

admin@winghamvets.com.au

www.winghamandvalleyvets.com.au

11/10/22

BULL BREEDING SOUNDNESS CERTIFICATE

On 30/9/22 at Mount George, I performed a physical examination of a 12 month old Wagyu bull owned by Wayne Depan (Lindan Wagyu).

This bull was identified by the tag LINF30038.

Examination of this bull's:

- | | |
|----------------|-----------------------------|
| - eyes | -teeth (all deciduous)/jaws |
| - thorax | -abdomen |
| - legs | |
| - joints | - gait |
| - prepuce | - penis |
| - scrotum | - testicles |
| - epididymides | - ampullae |
| - prostate | - seminal vesicles |

Revealed no significant abnormalities.

Weight: 241kg.

His scrotal circumference was 24cm.

Semen examination:

Collection via manual palpation.

Gross density: 3/5

Mass activity: 2/5

Progressive motility: >60%

Morphology:

Within acceptable limits – see attached report

Serving capacity tests:

No done

On the basis of this examination it is my opinion that this is a satisfactory breeding bull.

Dr Anna Gourley BVSc(hons)MVM

Wagyu Summer Excellence Auction 2022



WINGHAM & VALLEY VETS

82 COMBINED ST

WINGHAM

A&N: 63147629098

65 570000 (Ph)

admin@winghamvets.com.au

www.winghamandvalleyvets.com.au

11/10/22

BULL BREEDING SOUNDNESS CERTIFICATE

On 30/9/22 at Mount George, I performed a physical examination of a 12 month old Wagyu bull owned by Wayne Depan (Lindan Wagyu).

This bull was identified by the tag LINF50039.

Examination of this bull's:

- | | |
|----------------|----------------------------------|
| - eyes | -teeth (deciduous incisors)/jaws |
| - thorax | -abdomen |
| - legs | |
| - joints | - gait |
| - prepuce | - penis |
| - scrotum | - testicles |
| - epididymides | - ampullae |
| - prostate | - seminal vesicles |

Revealed no significant abnormalities.

Weight: 247kg.

His scrotal circumference was 24cm.

Semen examination:

Collection via manual palpation.

Gross density: 2/5

Mass activity: 1/5

Progressive motility: >70%

Morphology:

The acceptable threshold for functionally normal sperm is 70%. This bull is slightly below this at 68%.

There are seven basic abnormalities assessed, for this bull the majority of abnormal sperm have a defect called 'proximal cytoplasmic droplets'. This abnormality can affect fertility, but is a common finding in young bulls and often improves with age. A repeat bull soundness examination is recommended in the future to assess this bull's fertility.

Serving capacity tests:

No done

Dr Anna Gourley BVSc(hons)MVM

Wagyu Summer Excellence Auction 2022



WINGHAM & VALLEY VETS

82 COMBINED ST

WINGHAM

ABN: 63147629098

65 570000 (PH)

admin@winghamvets.com.au

www.winghamandvalleyvets.com.au

11/10/22

BULL BREEDING SOUNDNESS CERTIFICATE

On 30/9/22 at Mount George, I performed a physical examination of a 12 month old Wagyu bull owned by Wayne Depan (Lindan Wagyu).

This bull was identified by the tag LINF0041.

Examination of this bull's:

- | | |
|----------------|----------------------------------|
| - eyes | -teeth (deciduous incisors)/jaws |
| - thorax* | -abdomen |
| - legs | |
| - joints | - gait |
| - prepuce | - penis |
| - scrotum | - testicles |
| - epididymides | - ampullae |
| - prostate | - seminal vesicles |

Revealed no significant abnormalities.

*There was a purulent (pus) discharge from both nostrils. The lung fields were normal on auscultation. There was no fever.

Weight: 231kg.

His scrotal circumference was 23cm.

Semen examination:

Collection via manual palpation.

Gross density: 3/5

Mass activity: 3/5

Progressive motility: >70%

Morphology:

Within acceptable limits – see attached report

Serving capacity tests:

No done

On the basis of this examination it is my opinion that this is a satisfactory breeding bull.

Dr Anna Gourley BVSc(hons)MVM

Wagyu Summer Excellence Auction 2022



WINGHAM & VALLEY VETS

82 COMBINED ST

WINGHAM

ABN: 63147629098

65 570000 (Ph)

admin@winghamvets.com.au

www.winghamandvalleyvets.com.au

11/10/22

BULL BREEDING SOUNDNESS CERTIFICATE

On 30/9/22 at Mount George, I performed a physical examination of a 10 month old Wagyu bull owned by Wayne Depan (Lindan Wagyu).

This bull was identified by the tag LINF30042.

Examination of this bull's:

- | | |
|----------------|----------------------------------|
| - eyes | -teeth (deciduous incisors)/jaws |
| - thorax* | -abdomen |
| - legs | |
| - joints | - gait |
| - prepuce | - penis |
| - scrotum | - testicles |
| - epididymides | - ampullae |
| - prostate | - seminal vesicles |

Revealed no significant abnormalities.

*There was a purulent (pus) discharge from both nostrils. The lung fields were normal on auscultation. There was no fever.

Weight: 183.5kg.

His scrotal circumference was 24cm.

Semen examination:

Collection via manual palpation.

Gross density: 1/5

Mass activity: 1/5

Progressive motility: >60%

Morphology:

Within acceptable limits – see attached report

Serving capacity tests:

No done

On the basis of this examination it is my opinion that this is a satisfactory breeding bull (pending resolution of nasal discharge).

Dr Anna Gourley BVSc(hons)MVM



WINGHAM & VALLEY VETS

B2 COMBINED ST
WINGHAM, 2429

ABN: 63147629098

65 570000 (Ph)

admin@winghamvets.com.au
www.winghamandvalleyvets.com.au

26/10/22

Pregnancy diagnosis certificate

On 26/10/22 at 424 Norwood Lane, Mount George I examined the following animals owned by Arthur Depan (Lindan Wagyu). Pregnancy diagnosis was via rectal ultrasound.

- LINF0175 7 weeks
- LINF21 7 weeks
- LINF0008 7 weeks
- LINFMY76 7 weeks
- LINFO8199 7 weeks
- LINFR0001 4 weeks (uterine fluid consistent with 4 week pregnancy however unable to confirm normal foetal outline/heart rate so some possibility of abnormal pregnancy or abortion)
- LINFR0021 Not detectably pregnant
- LINF2 Not detectably pregnant

Dr Anna Gourley BVSc(hons)MVM NSWV11808

5. Gateway Tropical Farms Pty Ltd Certificates



36 Horton Street, Gloucester
 02 6558 1554
 reception@districtvets.com.au

Veterinary Bull Breeding Soundness Examination

Overview:

| | |
|------------------|-----------------------------------|
| Client: | Gateway Tropical Farms |
| Location: | 153 Bakers Creek Road, Gloucester |
| Date: | 25 November 22 |
| Breed: | Wagyu |

Bull ID: S0105 (Eartag)

| | |
|--------------------------|--------------|
| Physical: | PASS |
| Reproductive: | PASS |
| Crush-Side Semen: | PASS |
| Morphology: | NOT ASSESSED |
| Serving Ability: | NOT ASSESSED |

This evaluation is limited to an assessment and expression of the opinion on the following specified matters as at the time and place of examination and should in no way be relied upon as a representation or expression of opinion as to future fertility. The opinion expressed is based on the fertility components marked as having been evaluated. If the evaluating Veterinarian is prevented from undertaking a full evaluation, the opinion may not be fully informed and no liability will rest with the Veterinarian as a result. This result was compiled exclusively for the use of the person to whom it is addressed. No other person or corporation has any authority to make use of, or rely upon any or all of this report. The evaluating Veterinarian will not be liable for any reliance on the content of the report by a third party. The evaluation does not involve and should not be considered as a pre-purchase examination.

I hereby certify that I have examined the bull(s) described above in full accordance with the standards for evaluation and reporting bull breeding and soundness as published by the Australian Cattle Veterinarians

Signed _____
 Dr Ashleigh Saville BVSc. N10383

Date _____

I hereby certify that no medical or surgical intervention of any congenital abnormalities of the listed bull(s), whether genetic or not, were undertaken to enable the above-mentioned standards to be met.

Signed _____
 Owner/Agent

Date _____



36 Hume Street, Gloucester
02 6558 1504
reception@districtvets.com.au

| Physical Examination | | |
|----------------------|-------|-------------------------------------------------------------------|
| Body Condition Score | 4 | 1-5 |
| Feet | N | Normal/Abnormal |
| Legs | 3 | 1=sickle hocked 2=mild sickle 3=normal. 4=mild posty 5=postlegged |
| Leg Joints | N | Normal/Abnormal |
| Gait | N | Normal/Abnormal |
| Head | N | Normal/Abnormal |
| Weight | 544kg | |

| Reproductive Examination | | |
|--------------------------|------|------------------------------------------------|
| Scrotum Size (cm) | 34cm | |
| Scrotal Palpation | 3 | 1=very soft 2=soft 3=medium 4=firm 5=very firm |
| Testes Tone | N | |
| Testes Shape | N | |
| Epididymides | N | |
| Penis | N | |
| Prepuce | N | |
| Sheath Score | 2 | 1=tight 2=small 3=moderate 4=large 5=pendulous |
| Seminal Vesicles | N | |
| Ampullae | N | |
| Prostate | N | |

| Crush Side Semen Examination | | |
|------------------------------|------------|------------------------------------------------------------------------|
| Semen ID | S0105 | |
| Collection Method | E | AV= artificial vagina E=electroejaculation M>manual |
| Volume | 8ml | |
| Colour | White | |
| Concentration | 103.25M/ml | |
| Mass Activity | 4 | 1=no swirl 2=very slow 3=slow swirl 4=moderate 5=fast swirl with waves |
| Progressively Motile % | 78% | |



16 Hume Street, Gloucester
02 6558 1504
reception@districtvets.com.au

Veterinary Bull Breeding Soundness Examination

Overview:

| | |
|-----------|-----------------------------------|
| Client: | Gateway Tropical Farms |
| Location: | 153 Bakers Creek Road, Gloucester |
| Date: | 25 November 22 |
| Breed: | Wagyu |

Bull ID: S0231 (Eartag)

| | |
|-------------------|--------------|
| Physical: | PASS |
| Reproductive: | PASS |
| Crush-Side Semen: | PASS |
| Morphology: | NOT ASSESSED |
| Serving Ability: | NOT ASSESSED |

This evaluation is limited to an assessment and expression of the opinion on the following specified matters as at the time and place of examination and should in no way be relied upon as a representation or expression of opinion as to future fertility. The opinion expressed is based on the fertility components marked as having been evaluated. If the evaluating Veterinarian is prevented from undertaking a full evaluation, the opinion may not be fully informed and no liability will rest with the Veterinarian as a result. This result was compiled exclusively for the use of the person to whom it is addressed. No other person or corporation has any authority to make use of, or rely upon any or all of this report. The evaluating Veterinarian will not be liable for any reliance on the content of the report by a third party. The evaluation does not involve and should not be considered as a pre-purchase examination.

I hereby certify that I have examined the bull(s) described above in full accordance with the standards for evaluation and reporting bull breeding and soundness as published by the Australian Cattle Veterinarians

Signed _____
Dr Ashleigh Saville BVSc N10383

Date _____

I hereby certify that no medical or surgical intervention of any congenital abnormalities of the listed bull(s), whether genetic or not, were undertaken to enable the above-mentioned standards to be met.

Signed _____
Owner/Agent

Date _____



36 Hume Street, Gloucester
02 6558 1504
reception@districtvets.com.au

| Physical Examination | | |
|----------------------|-------|-------------------------------------------------------------------|
| Body Condition Score | 4 | 1-5 |
| Feet | N | Normal/Abnormal |
| Legs | 3 | 1=sickle hocked 2=mild sickle 3=normal. 4=mild posty 5=postlegged |
| Leg Joints | N | Normal/Abnormal |
| Gait | N | Normal/Abnormal |
| Head | N | Normal/Abnormal |
| Weight | 325kg | |

| Reproductive Examination | | |
|--------------------------|--------|------------------------------------------------|
| Scrotum Size (cm) | 29.5cm | |
| Scrotal Palpation | 3 | 1=very soft 2=soft 3=medium 4=firm 5=very firm |
| Testes Tone | N | |
| Testes Shape | N | |
| Epididymides | N | |
| Penis | N | |
| Prepuce | N | |
| Sheath Score | 2 | 1=tight 2=small 3=moderate 4=large 5=pendulous |
| Seminal Vesicles | N | |
| Ampullae | N | |
| Prostate | N | |

| Crush Side Semen Examination | | |
|------------------------------|------------|------------------------------------------------------------------------|
| Semen ID | S0231 | |
| Collection Method | E | AV= artificial vagina E=electroejaculation M>manual |
| Volume | 8ml | |
| Colour | White | |
| Concentration | 175.15M/ml | |
| Mass Activity | 5 | 1=no swirl 2=very slow 3=slow swirl 4=moderate 5=fast swirl with waves |
| Progressively Motile % | 73% | |



16 Hume Street, Gloucester
02 6558 1504
reception@districtvets.com.au

Veterinary Bull Breeding Soundness Examination

Overview:

| | |
|-----------|-----------------------------------|
| Client: | Gateway Tropical Farms |
| Location: | 153 Bakers Creek Road, Gloucester |
| Date: | 25 November 22 |
| Breed: | Wagyu |

Bull ID: S0253 (Eartag)

| | |
|-------------------|--------------|
| Physical: | PASS |
| Reproductive: | PASS |
| Crush-Side Semen: | PASS |
| Morphology: | NOT ASSESSED |
| Serving Ability: | NOT ASSESSED |

This evaluation is limited to an assessment and expression of the opinion on the following specified matters as at the time and place of examination and should in no way be relied upon as a representation or expression of opinion as to future fertility. The opinion expressed is based on the fertility components marked as having been evaluated. If the evaluating Veterinarian is prevented from undertaking a full evaluation, the opinion may not be fully informed and no liability will rest with the Veterinarian as a result. This result was compiled exclusively for the use of the person to whom it is addressed. No other person or corporation has any authority to make use of, or rely upon any or all of this report. The evaluating Veterinarian will not be liable for any reliance on the content of the report by a third party. The evaluation does not involve and should not be considered as a pre-purchase examination.

I hereby certify that I have examined the bull(s) described above in full accordance with the standards for evaluation and reporting bull breeding and soundness as published by the Australian Cattle Veterinarians

Signed _____
Dr Ashleigh Saville BVSc N10383

Date _____

I hereby certify that no medical or surgical intervention of any congenital abnormalities of the listed bull(s), whether genetic or not, were undertaken to enable the above-mentioned standards to be met.

Signed _____
Owner/Agent

Date _____



36 Hume Street, Gloucester
02 6558 1504
reception@districtvets.com.au

| Physical Examination | | |
|----------------------|-------|-------------------------------------------------------------------|
| Body Condition Score | 3 | 1-5 |
| Feet | N | Normal/Abnormal |
| Legs | 3 | 1=sickle hocked 2=mild sickle 3=normal. 4=mild posty 5=postlegged |
| Leg Joints | N | Normal/Abnormal |
| Gait | N | Normal/Abnormal |
| Head | N | Normal/Abnormal |
| Weight | 257kg | |

| Reproductive Examination | | |
|--------------------------|--------|------------------------------------------------|
| Scrotum Size (cm) | 26.5cm | |
| Scrotal Palpation | 3 | 1=very soft 2=soft 3=medium 4=firm 5=very firm |
| Testes Tone | N | |
| Testes Shape | N | |
| Epididymides | N | |
| Penis | N | |
| Prepuce | N | |
| Sheath Score | 2 | 1=tight 2=small 3=moderate 4=large 5=pendulous |
| Seminal Vesicles | N | |
| Ampullae | N | |
| Prostate | N | |

| Crush Side Semen Examination | | |
|------------------------------|------------|------------------------------------------------------------------------|
| Semen ID | S0253 | |
| Collection Method | E | AV= artificial vagina E=electroejaculation M>manual |
| Volume | 5ml | |
| Colour | White | |
| Concentration | 110.65M/ml | |
| Mass Activity | 4 | 1=no swirl 2=very slow 3=slow swirl 4=moderate 5=fast swirl with waves |
| Progressively Motile % | 75% | |



16 Hume Street, Gloucester
02 6558 1504
reception@districtvets.com.au

Veterinary Bull Breeding Soundness Examination

Overview:

| | |
|-----------|-----------------------------------|
| Client: | Gateway Tropical Farms |
| Location: | 153 Bakers Creek Road, Gloucester |
| Date: | 25 November 22 |
| Breed: | Wagyu |

Bull ID: S0263 (Eartag)

| | |
|-------------------|--------------|
| Physical: | PASS |
| Reproductive: | PASS |
| Crush-Side Semen: | PASS |
| Morphology: | NOT ASSESSED |
| Serving Ability: | NOT ASSESSED |

This evaluation is limited to an assessment and expression of the opinion on the following specified matters as at the time and place of examination and should in no way be relied upon as a representation or expression of opinion as to future fertility. The opinion expressed is based on the fertility components marked as having been evaluated. If the evaluating Veterinarian is prevented from undertaking a full evaluation, the opinion may not be fully informed and no liability will rest with the Veterinarian as a result. This result was compiled exclusively for the use of the person to whom it is addressed. No other person or corporation has any authority to make use of, or rely upon any or all of this report. The evaluating Veterinarian will not be liable for any reliance on the content of the report by a third party. The evaluation does not involve and should not be considered as a pre-purchase examination.

I hereby certify that I have examined the bull(s) described above in full accordance with the standards for evaluation and reporting bull breeding and soundness as published by the Australian Cattle Veterinarians

Signed _____
Dr Ashleigh Saville BVSc N10383

Date _____

I hereby certify that no medical or surgical intervention of any congenital abnormalities of the listed bull(s), whether genetic or not, were undertaken to enable the above-mentioned standards to be met.

Signed _____
Owner/Agent

Date _____



36 Hume Street, Gloucester
02 6558 1504
reception@districtvets.com.au

| Physical Examination | | |
|----------------------|-------|-------------------------------------------------------------------|
| Body Condition Score | 4 | 1-5 |
| Feet | N | Normal/Abnormal |
| Legs | 3 | 1=sickle hocked 2=mild sickle 3=normal. 4=mild posty 5=postlegged |
| Leg Joints | N | Normal/Abnormal |
| Gait | N | Normal/Abnormal |
| Head | N | Normal/Abnormal |
| Weight | 340kg | |

| Reproductive Examination | | |
|--------------------------|------|------------------------------------------------|
| Scrotum Size (cm) | 31cm | |
| Scrotal Palpation | 3 | 1=very soft 2=soft 3=medium 4=firm 5=very firm |
| Testes Tone | N | |
| Testes Shape | N | |
| Epididymides | N | |
| Penis | N | |
| Prepuce | N | |
| Sheath Score | 2 | 1=tight 2=small 3=moderate 4=large 5=pendulous |
| Seminal Vesicles | N | |
| Ampullae | N | |
| Prostate | N | |

| Crush Side Semen Examination | | |
|------------------------------|------------|------------------------------------------------------------------------|
| Semen ID | S0263 | |
| Collection Method | E | AV= artificial vagina E=electroejaculation M>manual |
| Volume | 5ml | |
| Colour | White | |
| Concentration | 113.56M/ml | |
| Mass Activity | 4 | 1=no swirl 2=very slow 3=slow swirl 4=moderate 5=fast swirl with waves |
| Progressively Motile % | 73% | |



16 Hume Street, Gloucester
02 6558 1504
reception@districtvets.com.au

Veterinary Bull Breeding Soundness Examination

Overview:

| | |
|-----------|-----------------------------------|
| Client: | Gateway Tropical Farms |
| Location: | 153 Bakers Creek Road, Gloucester |
| Date: | 25 November 22 |
| Breed: | Wagyu |

Bull ID: S0294 (Eartag)

| | |
|-------------------|--------------|
| Physical: | PASS |
| Reproductive: | PASS |
| Crush-Side Semen: | PASS |
| Morphology: | NOT ASSESSED |
| Serving Ability: | NOT ASSESSED |

This evaluation is limited to an assessment and expression of the opinion on the following specified matters as at the time and place of examination and should in no way be relied upon as a representation or expression of opinion as to future fertility. The opinion expressed is based on the fertility components marked as having been evaluated. If the evaluating Veterinarian is prevented from undertaking a full evaluation, the opinion may not be fully informed and no liability will rest with the Veterinarian as a result. This result was compiled exclusively for the use of the person to whom it is addressed. No other person or corporation has any authority to make use of, or rely upon any or all of this report. The evaluating Veterinarian will not be liable for any reliance on the content of the report by a third party. The evaluation does not involve and should not be considered as a pre-purchase examination.

I hereby certify that I have examined the bull(s) described above in full accordance with the standards for evaluation and reporting bull breeding and soundness as published by the Australian Cattle Veterinarians

Signed _____
Dr Ashleigh Saville BVSc N10383

Date _____

I hereby certify that no medical or surgical intervention of any congenital abnormalities of the listed bull(s), whether genetic or not, were undertaken to enable the above-mentioned standards to be met.

Signed _____
Owner/Agent

Date _____



36 Hume Street, Gloucester
02 6558 1504
reception@districtvets.com.au

| Physical Examination | | |
|----------------------|-------|-------------------------------------------------------------------|
| Body Condition Score | 3 | 1-5 |
| Feet | N | Normal/Abnormal |
| Legs | 3 | 1=sickle hocked 2=mild sickle 3=normal. 4=mild posty 5=postlegged |
| Leg Joints | N | Normal/Abnormal |
| Gait | N | Normal/Abnormal |
| Head | N | Normal/Abnormal |
| Weight | 356kg | |

| Reproductive Examination | | |
|--------------------------|------|------------------------------------------------|
| Scrotum Size (cm) | 28cm | |
| Scrotal Palpation | 3 | 1=very soft 2=soft 3=medium 4=firm 5=very firm |
| Testes Tone | N | |
| Testes Shape | N | |
| Epididymides | N | |
| Penis | N | |
| Prepuce | N | |
| Sheath Score | 2 | 1=tight 2=small 3=moderate 4=large 5=pendulous |
| Seminal Vesicles | N | |
| Ampullae | N | |
| Prostate | N | |

| Crush Side Semen Examination | | |
|------------------------------|------------|------------------------------------------------------------------------|
| Semen ID | S0294 | |
| Collection Method | E | AV= artificial vagina E=electroejaculation M>manual |
| Volume | 5ml | |
| Colour | White | |
| Concentration | 189.41M/ml | |
| Mass Activity | 3 | 1=no swirl 2=very slow 3=slow swirl 4=moderate 5=fast swirl with waves |
| Progressively Motile % | 62% | |



16 Hume Street, Gloucester
02 6558 1504
reception@districtvets.com.au

Veterinary Bull Breeding Soundness Examination

Overview:

| | |
|-----------|-----------------------------------|
| Client: | Gateway Tropical Farms |
| Location: | 153 Bakers Creek Road, Gloucester |
| Date: | 25 November 22 |
| Breed: | Wagyu |

Bull ID: S0298 (Eartag)

| | |
|-------------------|--------------|
| Physical: | PASS |
| Reproductive: | PASS |
| Crush-Side Semen: | PASS |
| Morphology: | NOT ASSESSED |
| Serving Ability: | NOT ASSESSED |

This evaluation is limited to an assessment and expression of the opinion on the following specified matters as at the time and place of examination and should in no way be relied upon as a representation or expression of opinion as to future fertility. The opinion expressed is based on the fertility components marked as having been evaluated. If the evaluating Veterinarian is prevented from undertaking a full evaluation, the opinion may not be fully informed and no liability will rest with the Veterinarian as a result. This result was compiled exclusively for the use of the person to whom it is addressed. No other person or corporation has any authority to make use of, or rely upon any or all of this report. The evaluating Veterinarian will not be liable for any reliance on the content of the report by a third party. The evaluation does not involve and should not be considered as a pre-purchase examination.

I hereby certify that I have examined the bull(s) described above in full accordance with the standards for evaluation and reporting bull breeding and soundness as published by the Australian Cattle Veterinarians

Signed _____
Dr Ashleigh Saville BVSc N10383

Date _____

I hereby certify that no medical or surgical intervention of any congenital abnormalities of the listed bull(s), whether genetic or not, were undertaken to enable the above-mentioned standards to be met.

Signed _____
Owner/Agent

Date _____



36 Hume Street, Gloucester
02 6558 1504
reception@districtvets.com.au

| Physical Examination | | |
|----------------------|-------|-------------------------------------------------------------------|
| Body Condition Score | 3 | 1-5 |
| Feet | N | Normal/Abnormal |
| Legs | 3 | 1=sickle hocked 2=mild sickle 3=normal. 4=mild posty 5=postlegged |
| Leg Joints | N | Normal/Abnormal |
| Gait | N | Normal/Abnormal |
| Head | N | Normal/Abnormal |
| Weight | 299kg | |

| Reproductive Examination | | |
|--------------------------|------|------------------------------------------------|
| Scrotum Size (cm) | 26cm | |
| Scrotal Palpation | 3 | 1=very soft 2=soft 3=medium 4=firm 5=very firm |
| Testes Tone | N | |
| Testes Shape | N | |
| Epididymides | N | |
| Penis | N | |
| Prepuce | N | |
| Sheath Score | 2 | 1=tight 2=small 3=moderate 4=large 5=pendulous |
| Seminal Vesicles | N | |
| Ampullae | N | |
| Prostate | N | |

| Crush Side Semen Examination | | |
|------------------------------|------------|------------------------------------------------------------------------|
| Semen ID | S0298 | |
| Collection Method | E | AV= artificial vagina E=electroejaculation M>manual |
| Volume | 3ml | |
| Colour | White | |
| Concentration | 175.19M/ml | |
| Mass Activity | 3 | 1=no swirl 2=very slow 3=slow swirl 4=moderate 5=fast swirl with waves |
| Progressively Motile % | 69% | |

BUYERS DELIVERY INSTRUCTIONS

- This is a writable document and must be completed in full and emailed to eliza.connors@elders.com.au immediately at the conclusion of the auction.
- No other form of instructions will be accepted.

| |
|-----------------------------------------|
| AuctionsPlus Number: |
| Buyer: |
| Postal Address: |
| Contact Name: |
| Phone Number: |
| Mobile Number: |
| Email Address: |
| Buyers AWA ID: |
| Agents Name: |
| Agents Company: |
| Agents Number: |
| Agents Address: |
| Lots Purchased: |
| Total Number of Lots Purchased: |
| Delivery Day: |
| Delivery Date: |
| Destination PIC: |
| Destination Address: |
| Contact Details at Destination: |
| Carrier's Name and Number: |
| Insurance required: <i>Yes / No</i> |
| Signature: |
| Date: |
| Form Completed by: <i>Buyer / Agent</i> |

| |
|--------|
| NOTES: |
| |
| |
| |

Wagyu Summer Excellence Auction 2022

At Elders we are here to help you grow your Wagyu business, we have a full range of services available to you which include:

- Animal Health Products and Farm Supplies
- Livestock
- Killara Feedlot
- Technical Services
- Wool
- Grain
- Water
- Real Estate
- Insurance
- Financial Services

Thank you

On behalf of our vendors thank you for participating in today's auction, we trust for those successful purchasers that the animals you have selected go on to be profitable long lived and cost-effective contributors to your program.

We would also like to take this opportunity to thank all those who have made 2022 a huge success and we wish you all a very Merry Christmas and we look forward to seeing you all in 2023.



Elders

ELDERS WAGYU

STUD STOCK | GENETICS | COMMERCIAL

James Matts
Elders Wagyu Specialist
M. 0421 063 501
E. wagyu@elders.com.au

