

Monday 21 November 2022



www.mawarragenetics.com.au





Coming up six years ago we purchased our foundation females for our Australian Hereford herd, Graham Genetics, from the first Ladies Day Sale at Mawarra. We have been so pleased and impressed by the cows we purchased, the quality of the Mawarra cow herd is unrivalled in our eyes and now first hand experience.

Successful businesses often apply a constant focus on improvement ... and a fundamental pillar of this philosophy is benchmarking with other like businesses, attempting to establish “**what good looks like**”, and then aspiring to that standard.

One of the things we have learnt from purchasing from Mawarra is “**what good looks like**” in relation to high-performing cows. We thought we knew the benchmark for good cow performance, but that has been well and truly smashed ever since we began breeding and raising cattle from the Mawarra Genetics base.

Our advice to anyone who is looking to establish a stud or add to an existing one is that you will not be disappointed by choosing to participate in this Sale.

We believe there are females from some of the very best cow lines in the breed on offer, and quality herd opportunities are available from the first female through to the last.

As an example, at Mawarra’s first Ladies Day Sale we spent from \$3,500 - \$14,000 for individual females from throughout the catalogue, and the truly exciting thing is that every single one has impressed.

One of our favourites from the first Ladies Day Sale was sold as an in-calf heifer from the Miss Titania line. At the time she wasn’t really on our list but, after some discussion with Logan, we found out that he had not wanted this heifer to be included in the sale because she was going to be such a great cow. On that recommendation, how could we not purchase her!

We sold her first bull calf privately to a renown stud, and her second calf was awarded Junior Champion at the National Hereford Heifer Show at Parkes in 2019. An ET bull from her sold for our record price of \$20,000 at the Wodonga National this year.

Her heifer from last year is currently being broken in for our local Cootamundra Show ... and her current bull calf at foot may be the best yet!

The quality of the Mawarra cow herd is unrivalled in our eyes and now first-hand experience, and we would encourage you to talk to any of the Mawarra team. Let them tell you about the female lines and some of their favourites ... they are as honest as the day is long ... and they know...



“what good looks like”.

Jason, Jody & Evie Graham

LADIES DAY SALE



MONDAY, 21ST NOVEMBER, 2022 AT 11 A.M.
183 REGISTERED WHITEFACE FEMALES

BJS Livestock video sale will be interfaced with AuctionsPlus



DIRECTIONS

Mawarra is approximately 12 minutes drive from Sale. Travelling from Bairnsdale, take the South Gippsland Hwy to Yarram, at Sale, & turn right at Longford towards Rosedale. Kellys Rd is approximately 8kms on the right.

Travelling from Melbourne, via Princes Hwy, turn right at the roundabout in Rosedale & take the first left towards Longford. Kellys Road is approximately 19kms on the left.

AIRSTRIP

Available at Sale airport. Planes will be met on request by agents or vendors.

REFRESHMENTS

Light lunch, morning and afternoon tea will be available from 9:30 a.m. on Sale Day thanks to the Longford Primary School Parents' Club.

INSPECTION

All cattle can be inspected, by appointment, prior to the Sale. Gates will be open from 2 - 6 p.m. on Sunday the 20th November (refreshments and light evening meal provided) and from 8 a.m. on Sale Day.

HERD HEALTH

All females and calves have been treated with Ultravac 7in1. Pestiguard has been administered according to Zeotis guidelines. Prior to Sale, all females and calves will be treated with Dectomax Injectable, Multimin and B12. J-BAS score 6.

NO VERBAL INSTRUCTIONS

Please fill out the Buyers Instruction Form available on our website prior to the Sale, or from the office on Sale Day. Only agents introducing 24 hours prior to the Sale or attending on the day will receive a rebate.

AGENTS REBATE

3% payable ONLY to those agents who accompany their clients on Sale Day and co-sign the Buyers Instruction Form. 1% rebate is available to those agents who introduce their clients in writing, by fax or email, at least 24 hours prior to the Sale.

DELIVERY

Staff from Joe Wilton Transport will be in attendance to co-ordinate deliveries. Stock awaiting delivery will be held free of charge for a period not exceeding one week or, in the case of interstate destinations, until regulation tests have been completed. Every care will be taken, but no responsibility accepted. Sale will be cancelled on any animal failing health tests.

ACCOMMODATION

Accommodation and transport can be arranged by contacting selling agents or vendors. We recommend the following motels:

THE MATADOR

68-78 Raymond Street,
Sale 3850.
T: 03 5144 1422
E: info@thematador.com.au

QUEST APARTMENTS

180-184 York Street,
Sale 3850.
T: 03 5142 0900
E: questsale@questapartments.com.au

MANTRA TRARALGON

192 Franklin Street,
Traralgon 3844.
T: 03 4112 2222
E: hb518@accor.com.au

5%

HEREFORD YOUTH DISCOUNT

A 5% discount will be applied to any purchase made by a current Herefords Australia Youth Member. To obtain the discount please include your Herefords Australia Youth Membership number on the Buyers Instruction Form and the discount will be applied.

Peter Sykes - 0427 497 036

Logan Sykes - 0433 625 925

Elders Bairnsdale office - 03 5152 3037

Morgan Davies - 0438 081 529

Ryan Bajada - 0435 411 536

Ross Milne - 0408 057 558

Lincoln McKinlay - 0419 239 963

Jenni O'Sullivan - 0428 222 080

Deanne Sykes - 0408 018 315

Brandon Sykes - 0407 619 412

Auctioneer - Paul Dooley - 0458 662 646

EGL Nutrien Bairnsdale - 03 5153 1144

Geoff Nichols - 0429 398 026

Brad Obst - 0417 398 026

Peter Godbolt - 0457 591 929

Tim Woodham - 0436 015 115

DESCRIPTION OF ESTIMATED BREEDING VALUES (EBV)

Calving Ease EBV (%) are based on calving difficulty scores, birth weights and gestation length information. More positive EBV's are more favourable and indicate easier calving.

Gestation Length EBV (days) is an estimate of the time from conception to the birth of the calf and is based on AI and hand-mating records. Lower (negative) GL EBVs indicate shorter gestation length and therefore easier calving and increased growth after birth.

Birth Weight EBV (kg) is based on the measured birth weight of progeny, adjusted for dam age. The lower the value the lighter the calf at birth and the lower the likelihood of a difficult birth. This is particularly important when selecting sires for use over heifers.

200 Day Growth EBV (kg) is calculated from the weight of progeny taken between 80 and 300 days of age. Values are adjusted to 200 days and for age of dam. This EBV is the best single estimate of an animal's genetic merit for growth to early ages.

400 Day Weight EBV (kg) is calculated from the weight of progeny taken between 301 and 500 days of age, adjusted to 400 days and for age of dam. This EBV is the best single estimate of an animal's genetic merit for yearling weight.

600 Day Weight EBV (kg) is calculated from the weight of progeny taken between 501 and 900 days of age, adjusted to 600 days and for age of dam. This EBV is the best single estimate of an animal's genetic merit for growth beyond yearling age.

Mature Cow Weight EBV (kg) is based on the cow weight when the calf is weighed for weaning, adjusted to 5 years of age. This EBV is an estimate of the genetic difference in cow weight at 5 years of age and is an indicator of growth at later ages and potential feed maintenance requirements of the females in the breeding herd. Steer breeders wishing to grow animals out to a larger weight may also use the mature Cow Weight EBV.

Milk EBV gives an estimation of the animal's milking ability. For sires, this EBV indicates the effect of their daughter's milking ability, inherited from the sire, on the 200 day weight of her calves. For dams, it indicates her milking ability.

Scrotal Size EBV (cm) is calculated from the circumference of the scrotum taken between 300 and 700 days of age and adjusted to 400 days of age. This EBV is an estimate of an animal's genetic merit for scrotal size. There is also a small negative correlation with age of puberty in female progeny and therefore selection for increased scrotal size will result in reduced age at calving of female progeny.

Days to Calving EBV (days) indicates the fertility of the daughters of the sire. It is the time interval between the day when the female is first exposed to a bull in a paddock mating to the day when she subsequently calves. A negative EBV for days to calving indicates a shorter interval from bull-in date to calving and therefore higher fertility.

Carcase Weight EBV (kg) is based on abattoir carcass records and is an indicator of the genetic differences in carcass weight at the standard age of 650 days.

Eye Muscle Area EBV (sq cm) is calculated from measurements from live animal ultrasound scans and from abattoir carcass data, adjusted to a standard 300kg carcass. This EBV estimates genetic differences in eye muscle area at the 12/13th rib site of a 300kg dressed carcass. More positive EBVs indicate better muscling on animals. Sires with relatively higher EMA EBVs are expected to produce better-muscled and higher-percentage-yielding progeny at the same carcass weight than will sires with lower EMA EBVs.

Rib Fat and Rump Fat EBVs (mm) are calculated from measurements of subcutaneous fat depth at the 12/13th rib site and the P8 rump site (from live animal ultrasound scans and from abattoir carcasses) and are adjusted to a standard 300kg carcass. These EBV's are indicators of the genetic differences in fat distribution on a standard 300kg carcass. Sires with low, or negative, fat EBVs are expected to produce leaner progeny at any particular carcass weight than will sires with higher EBVs.

Retail Beef Yield EBV (%) indicates genetic differences between animals for retail yield percentage in a standard 300kg carcass. Sires with larger EBVs are expected to produce progeny with higher-yielding carcasses.

Intramuscular Fat EBV (%) is an estimate of the genetic difference in the percentage of intramuscular fat at the 12/13th rib site in a 300kg carcass. Depending on market targets, larger (more positive) values are generally more favourable.

Net Feed Intake (Feedlot Finishing) EBV (kg) is an estimate of genetic differences between animals in feed intake at a standard weight and rate of weight gain when animals are in a feedlot finishing phase. NFI-F EBVs as expressed as kilograms (kg) of feed intake per day. Lower, or more negative, NFI-F EBVs are more favourable. For example, a bull with an NFI-F EBV of -0.6 kg/day would be expected to produce progeny that eat less feed per day than the progeny from a bull that has an NFI-F EBV of +0.8 kg/day (when the progeny are of similar weight, are growing at a similar rate, and are in a feedlot finishing phase).

HEREFORD Group Breedplan - Average EBVs for 2020-born calves.



| GL | Bwt | 200 | 400 | 600 | Milk | SS | Cwt | EMA | Rib | Rump | RBY | IMF | SSR | NSR | SBM | NBT |
|------|------|-----|-----|-----|------|------|-----|------|------|------|------|------|--------|--------|--------|-------|
| -0.7 | +4.0 | +33 | +55 | +78 | +17 | +2.1 | +51 | +3.8 | +0.8 | +1.0 | +0.8 | +0.6 | +\$133 | +\$120 | +\$135 | +\$99 |

Hereford Pedigree Abbreviations:

In accordance with Herefords Australia regulations, the following abbreviations appear in the pedigree of animals denoting their horn status:

| | | |
|-------------|---|----------------------------------------------------------------------------------------------------------------------------------------------------------------------|
| (H) | = | Horned |
| (H#) | = | A horned animal either containing Polled genetics OR missing a percentage of it's four-generation-horned pedigree |
| (P) | = | Polled |
| (PP) | = | Homozygous Polled |
| (S) | = | Scurred (Note: The scurred gene is independent to the polled gene. It gives no indication of the level of horned or polled progeny that will result from this sire.) |

DISCLAIMER NOTICE

People entering upon this property for any purpose whatsoever, including attendance of cattle auctions, do so at their own risk. We are not liable to you for personal injury or death suffered by you and/or for the theft, loss of or damage to any personal property caused or contributed to by us or by any other person whether caused or contributed to by our or their negligence, deliberate act or unlawful conduct. "We", "Us" or "Our" refer to the owners, their employees, contractors and agents and each of them. Every care has been taken in compiling this catalogue to ensure accuracy of information supplied, but no responsibility is accepted for any errors which may have occurred.



AuctionsPlus™

Can't make the sale?

Log onto AuctionsPlus and bid on your phone, tablet or computer



REGISTER ONLINE

1

FREE once off registration for all auctions.

VIEW CATALOGUE

2

Stock history, photos, videos, pedigrees and more.

LIMIT BID

3

Can't make the auction? Set your maximum bid prior to the auction and let the system bid for you.

ENTER AUCTION

4

Log into the auction anytime, anywhere and bid on your mobile, tablet or computer.

CONTACT SELLER

5

Contact selling agent to arrange payment and delivery.

PAYMENT

6

Via the selling agent's terms and conditions.

DELIVERY

7

Arrange transport of livestock at your expense.

Log in today at auctionsplus.com.au or call 02 9262 4222

CONDITIONS OF SALE

- 1 The highest bidder shall be the purchaser and, in the event of any dispute arising, it shall be settled by the Auctioneer unless one of the claimants will advance, in which case the lots shall be put up again.
- 2 The purchaser shall deposit 25% or the whole of the amount of the purchase money (if required) at any time during the sale.
- 3 All stock shall be paid in cash immediately on conclusion of the sale, and prior to delivery, but, unless other arrangements are specifically agreed in the event of delivery being made or possession obtained by the purchaser or his representative prior to payment of the purchase money, then until payment in full of the purchase money, or any cheques given on account of same of the purchaser to hold the stock as trustee only for the vendor.
- 4 Each lot shall be at the risk and expense of the purchaser immediately upon the fall of the hammer.
- 5 Lots will not necessarily be offered in numerical order.
- 6 All conditions and warranties which might but for this clause be implied by law are expressly negated and excluded. Lots are sold with all faults (if any) and no fault, error, omission, or misdescription in such particulars or pedigrees shall invalidate the sale or be made the subject of any claim for compensation.
- 7 The auctioneers or vendors shall not be responsible for any errors or omissions in any particulars appearing in the description of pedigree of any lot offered for sale, and no error, omission or misdescription in such particulars or pedigrees shall invalidate the sale or be made the subject of any claim for compensation.
- 8 The purchaser authorises the auctioneer and/or the auctioneer's clerk to sign on his or her behalf the contract of sale.
- 9 Any statement in the catalogue in relation to a particular cow that has been pregnancy tested as being in calf or to the like effect shall not imply any warranty by the vendor that the cow is in fact pregnant and the purchaser is required to take the risk of the pregnancy or tests being wrong.
- 10 If the purchaser shall neglect or fail to comply with any of the above conditions, any stock purchased by him may be immediately resold by public auction or private contract, with or without notice, at the risk of the former purchaser, who will be held responsible for all loss and expenses arising out of such re-sale, and shall not participate in any profit accruing therefrom.
- 11 GST: All payments to be made under this agreement are exclusive of GST as that term is used and defined in A New Tax System (Good and Services Tax) Act 1999 (as amended). The purchaser acknowledges that, in addition to all payments payable by the purchaser for all supplies made under this agreement, the purchaser must pay all applicable GST on supplies made.



Brad Obst **Bairnsdale** **0417 398 026**
Geoff Nichols **Ensay** **0429 398 026**
Rodney Perkins **Sale** **0409 660 176**
Neville Kelly **Heyfield** **0417 359 637**
Scott Mundy **Orbost** **0428 326 737**
Ron Hammond **Orbost** **0409 975 696**

Owen Waller **Dargo** **0429 336 550**
Billy Trinder **Bairnsdale** **0448 930 053**
Connor McCormack **Bairnsdale** **0467 771 340**
Donald Rash **Wool** **0418 900 693**
Peter Gannon **Real Estate** **0418 514 537**

FORTNIGHTLY STORE SALES - BAIRNSDALE
 LIVE EXPORT SPECIALISTS
 AGENTS FOR WFT & CGU INSURANCE

WEEKLY FAT SALES - BAIRNSDALE & SALE
 MONTHLY STORE SALES - SALE
 WEEKLY LIVELINE SCALES - HEYFIELD

BAIRNSDALE

ORBOST

HEYFIELD

SALE

Nutrien Livestock.
Your Breeding Stock Specialists.

| | | |
|------------------------|------------------|--------------|
| VICTORIA | Ray Attwell | 0428 836 136 |
| | Peter Godbolt | 0457 591 929 |
| | Stephen Chalmers | 0427 908 831 |
| | Andrew Sloan | 0428 522 204 |
| | Ben Greenwood | 0429 193 136 |
| NEW SOUTH WALES | Rick Power | 0437 131 925 |
| | Tim Woodham | 0436 015 115 |
| | John Setttee | 0408 297 368 |
| | Brad Wilson | 0417 467 911 |
| QUEENSLAND | Colby Ede | 0417 265 980 |
| | Mark Scholes | 0409 229 651 |
| SOUTH AUSTRALIA | Richard Miller | 0428 849 327 |
| | Gordon Wood | 0408 813 215 |





ELDERS BAIRNSDALE

Your Hereford cattle specialist

Contact us today to find out how we can help with your
Stud Stock & Commercial operations.

Morgan Davies 0438 081 529

Jayden Boulton 0428 464 486

Aaron McCole 0429 583 537

Ryan Bajada 0418 218 328

Ross Milne 0408 057 558

Bairnsdale Branch 03 5153 6100

www.elders.com.au



Mawarra Emperor (AI) (ET) (H) Born: 16/09/2015

CHURCHILL SENSATION 028X (H)
CHURCHILL A1 ET (IMP USA) (H)
 CHURCHILL LADY 6109S ET (H)

COOTHARABA MAGNUM (H)
MAWARRA MINERVA 816 (AI) (ET) (H)
 MAWARRA MINERVA 554 ET1 (AI) (ET) (H)



Emperor L336 sired Australia's 2020 \$100,000 top-selling Hereford bull (Talbalba Emperor P043), and the \$103,000 top-selling bull (Mawarra If Only Q264) at the 2021 Herefords Australia National (Wodonga). Emperor L336 was accepted into the Herefords Australia Young Sire Program, the BIN Progeny Test - 7th Cohort, and the DPI Southern Multi-breed Project. He is a trait leader for IMF and one of the leading sires in the breed for Net Feed Intake (Top 1% EBV / Ranked No.5 in the breed). His dam, Minerva 816, was an outstanding female. She is a full sister to international sire, Vice Admiral. We have 17 daughters currently retained in herd, and her six sons sold to date (three at the Herefords Australia National [Wodonga]) have topped at \$22,000 recording an average of \$14,000. Emperor has 37 daughters in herd and 13 are offered to you in this catalogue.

Trait Leader



| GL | Bwt | 200 | 400 | 600 | Milk | SS | Cwt | EMA | Rib | Rump | RBV | IMF | SSR | NSR | SBM | NBT |
|------|------|-----|-----|-----|------|------|-----|------|------|------|------|------|------|------|------|------|
| +0.7 | +3.1 | +33 | +59 | +81 | +18 | +2.3 | +50 | +1.8 | +0.6 | +0.9 | -0.5 | +3.0 | +145 | +124 | +145 | +116 |

Mawarra If Only Q264 (H) Born: 18/08/2019

CHURCHILL A1 ET (IMP USA) (H)
MAWARRA EMPEROR (AI) (ET) (H)
 MAWARRA MINERVA 816 (AI) (ET) (H)

DEVON COURT ADVANCE F052 (H)
MAWARRA MINERVA 995 (H)
 MAWARRA MINERVA 823 (H)



If Only was purchased by Melville Park Herefords in 2021 for the Herefords Australia National (Wodonga) record price of \$103,000. His dam is a donor and his sire, Emperor L336, is featured above. If Only's EBVs rank in the top 1% of the breed for IMF, 5% NFI, 10% 600, SS, EMA, SSR & NBT, 15% 400, Milk, Cwt, Rump, NSR & SBM. His first calves at Mawarra are very impressive reflecting not only his EBVs but also the phenotype and depth of pedigree this young sire combines. If Only Q264 is a joining sire in this catalogue, and also represented as sire to a number of the calves at foot.



| GL | Bwt | 200 | 400 | 600 | Milk | SS | Cwt | EMA | Rib | Rump | RBV | IMF | SSR | NSR | SBM | NBT |
|------|------|-----|-----|-----|------|------|-----|------|------|------|------|------|------|------|------|------|
| -0.1 | +4.4 | +35 | +67 | +99 | +21 | +3.4 | +65 | +5.6 | +1.3 | +2.1 | +0.6 | +2.7 | +184 | +166 | +182 | +137 |

Mawarra Hugo (H) Born: 29/05/2018

MAWARRA UNIQUE C041 (H)
YARRAM UNIQUE F181 (H)
 YARRAM FLOSSIE A96 (H)

CHURCHILL A1 ET (IMP USA) (H)
MAWARRA MINERVA 1009 (AI) (ET) (H)
 MAWARRA MINERVA 816 (AI) (ET) (H)



Hugo semen has been sold domestically and also exported to the UK and numerous EU countries. His EBVs rank in the top 1% for Rump, IMF & NFI, 5% EMA, Rib, SSR & NSR, 10% SBM & NBT. His dam, Minerva 1009, is a full sister to Mawarra Emperor L336, featured above. Hugo's first sons will be in the top of the draft for our 2023 Sale. He is represented by eight daughters in this catalogue, and he is also a joining sire.



| GL | Bwt | 200 | 400 | 600 | Milk | SS | Cwt | EMA | Rib | Rump | RBV | IMF | SSR | NSR | SBM | NBT |
|------|------|-----|-----|-----|------|------|-----|------|------|------|------|------|------|------|------|------|
| -1.1 | +3.4 | +30 | +56 | +82 | +20 | +2.1 | +60 | +7.1 | +2.3 | +4.0 | +0.6 | +2.6 | +193 | +185 | +197 | +146 |

Sugarloaf Nowra N124 (AI) (H) Born: 21/07/2017

SOUTH BOOROOK BOMBAY (H)
BATTALION BLACK HAWK K7 (H)
 BATTALION CHERRY RIPE 6 (AI) (H)
 SUGARLOAF LEGION C059 (AI) (H)
SUGARLOAF JEWEL G171 (H)
 SUGARLOAF JEWEL Z148 (H)



We purchased Nowra for \$18,000 at Sugarloaf's 2019 Sale. He is always standing up - ready for a picture ... a sign of his great structure and presence. A big, powerful sire; his B-butt shape, beautiful Hereford cosmetics and dark, soft coat is perfectly suited to the commercial marketplace. We have been impressed with the consistency of his progeny. His first 13 sons sold at our 2022 Sale to \$24,000 and recorded an average of \$14,925. Six daughters were sold in the same sale to \$8,000, averaging \$5,670. Nowra ranks in the top 5% of the breed for EMA & RBY, 10% 600, Mwt, Cwt, 15% 200 & 400. We are pleased to offer nine, of our fifty-two, Nowra daughters in this catalogue. He also features as a joining sire.



| GL | Bwt | 200 | 400 | 600 | Milk | SS | Cwt | EMA | Rib | Rump | RBY | IMF | SSR | NSR | SBM | NBT |
|------|------|-----|-----|------|------|------|-----|------|------|------|------|------|------|------|------|------|
| +0.6 | +7.3 | +41 | +67 | +100 | +11 | +2.0 | +67 | +6.2 | -0.1 | +0.2 | +2.4 | -0.1 | +150 | +138 | +149 | +111 |

Mawarra After Shock (AI) (H) Born: 01/02/2011

GLENDAN PARK STORM W134 (H)
BOWMONT STORM C093 (H)
 BOWMONT MARITANA W168 (H)
 MAWARRA SENTIMENTAL ET1 (ET) (H)
MAWARRA MINERVA 774 (AI) (H)
 MAWARRA MINERVA 458 (AI) (H)



The excellence of udder shape and milking ability, combined with the depth, volume and softness of After Shock's daughters saw over fifty active in our herd only a couple of years ago. The average birth weight of the 125 calves he sired at Mawarra is 37kgs. His dam, Minerva 774, had a perfect udder. Her sons sold to \$36,000. Twenty After Shock sons sold at auction to \$15,000, recording an average of \$7,025. His four Mawarra daughters, sold to date, have topped at \$8,000. After Shock semen has been exported to New Zealand, and the EU semen rights are held by The Haven and Dieuacresse Herefords, England. After Shock has been a true herd-improving sire and his sons have bred consistently well across a range of environments in both Australian and UK stud and commercial herds. Recently a son was awarded Grand Champion at the 2022 Royal Adelaide Show. We highly recommend your inspection of the twelve daughters we offer to you in this catalogue.

Trait Leader



| GL | Bwt | 200 | 400 | 600 | Milk | SS | Cwt | EMA | Rib | Rump | RBY | IMF | SSR | NSR | SBM | NBT |
|------|------|-----|-----|------|------|------|-----|------|------|------|------|------|------|-----|------|-----|
| +1.8 | +9.4 | +48 | +76 | +118 | +22 | +1.5 | +72 | +4.9 | -2.1 | -2.3 | +3.2 | -1.5 | +121 | +89 | +108 | +75 |

Pute Nascar N13 (IMP NZL) (H) Born: 22/08/2017

KIWI YARDSTICK Y47 (H)
GAY OLYMPUS 1180088 (H)
 GAY AMETHYST 050139 (H)
 GLACIER JOHN 372 (H)
PUTE ROSA H105 (H)
 PUTE ROSA F 1220 (H)



Brent & Anna Fisher, Pute Herefords, New Zealand offered the following comments, "We kept Nascar as a herd sire because we thought so highly of his sire, Olympus. He was an exceptional bull that had the Hereford qualities that we strive for. Nascar was his best son, displaying those same qualities on a more moderate frame, and with a better shape. Nascar is a sound bull with a great sire's head and has that lovely softness and easy do-ability that we have found so prevalent in the Olympus daughters. His second drop of calves are outstanding. They are so consistent in their type. Showing the natural thickness, constitution, strength of bone and softness we look for when breeding Herefords." Nascar's first Mawarra sons will be offered in 2023. His first Mawarra daughter sold for \$5,000 at our 2022 Sale. He is a joining sire in this catalogue. Nascar's EBVs rank in the top 5% of the breed for EMA, 10% for Rib & Rump and 20% IMF.



| GL | Bwt | 200 | 400 | 600 | Milk | SS | Cwt | EMA | Rib | Rump | RBY | IMF | SSR | NSR | SBM | NBT |
|------|------|-----|-----|-----|------|------|-----|------|------|------|------|------|------|------|-----|-----|
| +3.8 | +6.3 | +32 | +50 | +81 | +14 | +2.1 | +54 | +7.0 | +1.8 | +2.5 | +1.3 | +1.1 | +122 | +106 | +79 | +41 |

Mawarra Daybreak (AI) (ET) (H)

Born: 14/03/2014



WAIKAKA SID 0429 (H)
POURAKINO DOWNS JASPER (IMP NZL) (H)
 POURAKINO DOWNS EBONY 02 85 (H)

YALLAROO TORNADO T008 (AI) (H)
MAWARRA DOREEN 225 (H)
 MAWARRA DOREEN 79 (H)

Daybreak is one of the most complete sires we have bred; outcross genetics, sound structure, balance, softness, weight-for-age, carcass and IMF combine with elite maternal genetics. Doreen 225 has sold eight sons to \$20,000 (recording an average of \$12,375), and her daughters have sold to \$5,000. Two ET daughters were in the winning 'Pen of Three' at the 2016 World Hereford Conference, Uruguay. Daybreak was purchased for \$20,000 by Ironbark Herefords at the 2016 Herefords Australia National (Wodonga) and he has bred exceptionally well for them. His sons have topped their sales, and the Spencer family regard him very highly. The Daybreak progeny are industry-driven, performance-orientated cattle. They will add profitability to your program. At Mawarra, Daybreak's 38 sons have sold to \$22,000 (seven at the Herefords Australia National [Wodonga]), at an average of \$10,320. Two daughters have sold to \$5,000 and we offer you another six in this catalogue.

Trait Leader



| GL | Bwt | 200 | 400 | 600 | Milk | SS | Cwt | EMA | Rib | Rump | RBY | IMF | SSR | NSR | SBM | NBT |
|------|------|-----|-----|-----|------|------|-----|------|------|------|------|------|------|------|-----|-----|
| -1.5 | +7.8 | +36 | +63 | +89 | +14 | +1.5 | +55 | +7.0 | +2.0 | +3.4 | +0.4 | +2.0 | +131 | +114 | +90 | +52 |

Pourakino Downs Jasper (IMP NZL) (H)

Born: 10/06/2016



BEANBAH 01 263 (H)
WAIKAKA SID 0429 (H)
 WAIKAKA PEARL W14 (H)

WAIAU 32F UNITED (H)
POURAKINO DOWNS EBONY 02 85 (H)
 POURAKINO DOWNS URGENT U12 (H)

The Jasper daughters are amongst the best in our herd. They are consistently easy doing, fertile, great milkers and structurally sound. Jasper is a trait leader for IMF and his EBVs for Rib and Rump rank in the top 1% of the breed. He ranks in the top 10% for CEDTRS, DC, 15% Milk & EMA. Jasper's 24 Mawarra sons have sold to a top of \$20,000 to record an average of \$10,500. We have sold three daughters, to date, to \$4,500. Seven, of the twenty-seven daughters we currently have in herd, are offered to you in this catalogue.

Trait Leader



| GL | Bwt | 200 | 400 | 600 | Milk | SS | Cwt | EMA | Rib | Rump | RBY | IMF | SSR | NSR | SBM | NBT |
|------|------|-----|-----|-----|------|------|-----|------|------|------|------|------|------|------|------|-----|
| -1.3 | +5.3 | +27 | +54 | +74 | +21 | +0.6 | +48 | +5.5 | +3.5 | +5.4 | -0.6 | +1.8 | +146 | +136 | +140 | +97 |

Mawarra Platinum M401 (AI) (ET) (H)

Born: 11/09/2016



WAIKAKA SID 0429 (H)
POURAKINO DOWNS JASPER (IMP NZL) (H)
 POURAKINO DOWNS EBONY 02 85 (H)

COOTHARABA MAGNUM (H)
MAWARRA MISS TITANIA 414 (AI) (ET) (H)
 MAWARRA MISS TITANIA 140 (AI) (H)

Alan Mitchell, Wonthaggi, purchased Platinum M401 for \$12,000 at our 2018 on-property Sale and kindly allowed us to use him for a season. Miss Titania 414 has seven daughters retained, including some outstanding full sisters to Platinum M401. She is also the dam of retained sire, Blizzard. Another four of her sons have sold to \$14,000 (twice). The first Platinum M401 calves are really special and we welcome your inspection of them as calves at foot.



| GL | Bwt | 200 | 400 | 600 | Milk | SS | Cwt | EMA | Rib | Rump | RBY | IMF | SSR | NSR | SBM | NBT |
|------|------|-----|-----|-----|------|------|-----|------|------|------|------|------|------|------|------|-----|
| -0.7 | +4.6 | +28 | +50 | +67 | +22 | +0.4 | +49 | +6.1 | +1.9 | +2.7 | +0.9 | +1.6 | +136 | +122 | +131 | +88 |

Mawarra Influential Q162 (AI) (H) Born: 04/06/2019



DEVON COURT ADVANCE F052 (H)
MAWARRA EVOLUTION (H)
 MAWARRA DOREEN 300 (H)

MAWARRA BLIZZARD (AI) (H)
MAWARRA MINERVA 1034 (H)
 MAWARRA MINERVA 892 (AI) (H)

Influential was purchased for \$42,000 at the 2021 Herefords Australia National (Wodonga) by a partnership comprising Graham Genetics, Cootamundra, and Haven & Pulham Herefords, England (UK & EU semen rights). His calves show great promise at each herd, including our own. We were so impressed with his first calves that we bought back a walking share. We offer Influential's first Mawarra progeny to you as calves at foot, and he is also a joining sire.

Influential's EBVs rank in the top 1% for 200, 400, 600, Cwt, 5% MCW, EMA, 10% RBY, SSR, NSR & 15% Milk, SBM & NBT.



| GL | Bwt | 200 | 400 | 600 | Milk | SS | Cwt | EMA | Rib | Rump | RBY | IMF | SSR | NSR | SBM | NBT |
|------|------|-----|-----|------|------|------|-----|------|------|------|------|------|------|------|------|------|
| -0.7 | +8.5 | +52 | +89 | +126 | +21 | +2.6 | +82 | +6.9 | -0.1 | +0.0 | +2.6 | +0.7 | +191 | +169 | +184 | +131 |

Mawarra Jack R394 (AI) (ET) (H) Born: 05/08/2020



WAIKAKA SID 0429 (H)
POURAKINO DOWNS JASPER (IMP NZL) (H)
 POURAKINO DOWNS EBONY 02 85 (H)

COOTHARABA MAGNUM (H)
MAWARRA MINERVA 791 (H)
 MAWARRA MINERVA 574 ET1 (AI) (ET) (H)

Jack is backed by a pedigree bursting with proven performance. His full brothers include our 2022 Sale top, \$22,000 Hawkeye (Phelan Herefords), and \$14,000 Hi Class (2020 Herefords Australia National [Wodonga]). To date, his five brothers have recorded an average of \$12,600. Two of his four full sisters are offered to you as feature lots in this catalogue.

Minerva 791 has sold nine sons (three at the Herefords Australia National [Wodonga]) to \$22,000, and also a daughter for \$6,000 at our 2016 Ladies Day Sale. Jack's EBVs rank in the top 15% of the breed for EMA & Rump, 20% 400, DC & IMF.



| GL | Bwt | 200 | 400 | 600 | Milk | SS | Cwt | EMA | Rib | Rump | RBY | IMF | SSR | NSR | SBM | NBT |
|------|------|-----|-----|-----|------|------|-----|------|------|------|------|------|------|------|-----|-----|
| +0.1 | +7.9 | +38 | +64 | +84 | +16 | +2.1 | +47 | +5.5 | +1.2 | +2.2 | +0.9 | +1.1 | +129 | +110 | +89 | +47 |

Mawarra Evolution L094 (H) Born: 24/03/2015



INJEMIRA ADVANCE C085 (H)
DEVON COURT ADVANCE F052 (H)
 DEVON COURT LIONESS A207 (H)

YALLAROO TITAN X20 (H)
MAWARRA DOREEN 300 (H)
 MAWARRA DOREEN 162 (H)

Evolution was purchased for \$32,000 at the 2017 Herefords Australia National (Wodonga) by Graham Genetics. His top-selling Mawarra son, \$42,000 Mawarra Influential Q162, is featured above. Evolution's 16 Mawarra sons have recorded an average of \$15,750. We currently have ten daughters retained in herd. Evolution is a trait leader for 200, 400, 600 & SS, top 1% Cwt, 5% Mwt, EMA, 15% Milk & 20% RBY. Doreen 300's other sons include \$18,000 Black Heart (2014 Herefords Australia National [Wodonga] - Talbalba and WRL Herefords). The Evolution sire line is consistently breeding industry-relevant cattle. We offer you four Evolution daughters in this catalogue.



| GL | Bwt | 200 | 400 | 600 | Milk | SS | Cwt | EMA | Rib | Rump | RBY | IMF | SSR | NSR | SBM | NBT |
|------|------|-----|-----|------|------|------|-----|------|------|------|------|------|------|------|------|------|
| -0.2 | +6.6 | +45 | +82 | +122 | +21 | +3.5 | +81 | +6.7 | +0.4 | +0.8 | +2.0 | +1.0 | +174 | +154 | +166 | +125 |

Mawarra Terminator Q274 (AI) (PP)

Born: 25/07/2019

KCF BENNETT ENCORE Z311 (ET) (PP)
NJW 79Z Z311 ENDURE 173D (IMP USA) (ET) (PP)
BW 91H 100W RITA 79ZX (ET) (P)

CLOVERLEE HUNTER (P)
MAWARRA MISS TITANIA 054 (AI) (ET) (P)
MAWARRA MISS TITANIA 023 (AI) (P)



\$53,000 Terminator was purchased by Morganvale and Oak Downs Poll Herefords at the 2021 Herefords Australia National (Wodonga). The New Zealand rights were purchased by Stoneburn Herefords, Palmerston. The calves we have on the ground are outstanding and his sons will lead our 2023 Sale draft. We are delighted to offer you progeny as calves at foot. Miss Titania 054's sons include retained sire Showtime (see next page), and \$40,000 Rhinestone (Yarram Park). Terminator's EBVs rank in the top 1% of the breed for EMA, 5% 200, 400, Milk & Cwt, 10% 600, RBY, SSR, NSR & SBM, 15% NBT.



| GL | Bwt | 200 | 400 | 600 | Milk | SS | Cwt | EMA | Rib | Rump | RBY | IMF | SSR | NSR | SBM | NBT |
|------|------|-----|-----|------|------|------|-----|------|------|------|------|------|------|------|------|------|
| +3.3 | +5.5 | +48 | +78 | +104 | +25 | +1.0 | +75 | +7.9 | +1.3 | +1.1 | +1.9 | +0.9 | +185 | +169 | +189 | +134 |

Allendale Anzac E114 (PP)

Born: 15/07/2009

ALLENDALE PUNTER 3 (AI) (P)
ALLENDALE YACKA (AI) (P)
ALLENDALE FLORRIE Z33 (AI) (P)

ALLENDALE NATIONAL W168 (PP)
ALLENDALE DAWN B22 (AI) (ET) (P)
ALLENDALE DAWN T60 (AI) (P)



Anzac is one of the most widely-used and influential Poll sires of recent time. His sons have sold to \$110,000. Anzac is a trait leader for 200, 400, 600, SS & IMF. We retained two sons, Outstanding (page 16) and Rawhide. Both sires are represented in this catalogue. Anzac's 32 sons at Mawarra have sold to \$40,000 (Rhinestone - 2019 Herefords Australia National [Wodonga] - Yarram Park Herefords). To date, we've sold three daughters to \$6,000. Another nine are offered to you in this catalogue.



| GL | Bwt | 200 | 400 | 600 | Milk | SS | Cwt | EMA | Rib | Rump | RBY | IMF | SSR | NSR | SBM | NBT |
|------|------|-----|-----|------|------|------|-----|------|------|------|------|------|------|------|------|------|
| -0.3 | +7.2 | +47 | +78 | +109 | +17 | +4.0 | +66 | +5.3 | +1.4 | +2.0 | +0.0 | +1.8 | +155 | +139 | +156 | +122 |

Trait Leader

Bowen Quote Q162 (PP)

Born: 21/09/2019

YAVENVALE JET FIRE J032 (P)
BOWEN MAGISTRATE M241 (AI) (PP)
BOWEN IRISH GIRL J269 (P)

GRASSMERE SPARK 555 (IMP NZL) (PP)
BOWEN MATCHLESS J169 (AI) (P)
BOWEN MATCHLESS X139 (P)



We purchased Quote Q162 in partnership with Rayleigh Poll Herefords for the top price of \$48,000 at the 2021 Bowen Sale. A full sister topped the Bowen Female Sale in March at \$38,000. Quote's calves both here and at Rayleigh show great promise. He sired a number of the calves at foot in this catalogue and is also a joining sire.



| GL | Bwt | 200 | 400 | 600 | Milk | SS | Cwt | EMA | Rib | Rump | RBY | IMF | SSR | NSR | SBM | NBT |
|------|------|-----|-----|-----|------|------|-----|------|------|------|------|------|------|------|------|------|
| -1.7 | +5.2 | +34 | +55 | +77 | +12 | +1.4 | +49 | +3.7 | +0.8 | +0.8 | +0.6 | +0.5 | +124 | +114 | +139 | +102 |

Mawarra Showtime P277 (PP)

Born: 05/08/2018



HARVIE HIGH ROLLER ET 66X (IMP CAN) (AI) (ET) (P)

OAK DOWNS LAWLOIT L75 (AI) (PP)

OAK DOWNS RUBY F165 (P)

CLOVERLEE HUNTER (P)

MAWARRA MISS TITANIA 054 (AI) (ET) (P)

MAWARRA MISS TITANIA 023 (AI) (P)

Showtime commands your attention. A complete sire; his phenotype and EBVs combine to create a formidable package. His semen has been exported to New Zealand, the UK and numerous EU countries. Showtime's EBVs rank in the top 1% EMA (he is the No.1 2018-born Hereford bull for EMA), RBY, 5% Milk, Rump, 10% CWT & Rib, 20% GL. Showtime's maternal brothers include retained sire, Private Eye M013, \$53,000 Terminator (Oak Downs & Morganvale Poll Herefords), and \$40,000 Rhinestone (Yarram Park Herefords). They have three maternal sisters retained and a fourth is offered to you in this catalogue. The first Showtime son to sell in Australia was exhibited by Mawarra B Herefords at the 2022 Herefords Australia National (Wodonga). This yearling was awarded Junior Champion and went on to sell for \$12,000. Showtime's first Mawarra sons will feature in our 2023 Sale and we currently have 32 young Showtime daughters in herd. Thirteen progeny are offered to you in this catalogue between the yearling heifers and calves at foot. Showtime is also a joining sire.



| GL | Bwt | 200 | 400 | 600 | Milk | SS | Cwt | EMA | Rib | Rump | RBY | IMF | SSR | NSR | SBM | NBT |
|------|------|-----|-----|-----|------|------|-----|-------|------|------|------|------|------|------|------|------|
| -2.1 | +2.7 | +27 | +52 | +77 | +25 | +1.2 | +66 | +10.1 | +2.0 | +3.1 | +2.6 | +0.7 | +147 | +145 | +160 | +122 |

Koanui Techno 3062 (IMP NZL) (PP)

Born: 26/07/2013



KOANUI UNANIMOUS 7174 (P)

KOANUI UNANIMOUS 0408 (P)

KOANUI GIRLIE 3048 (P)

LEELANDS X-TENSION 293 (P)

KOANUI BLUSH 6455 (P)

KOANUI BLUSH 3304 (P)

Techno has been one of the most influential sires in our breeding program and his daughters are amongst our best cows. He is a trait leader for 200, 400, 600, Milk, SS & IMF, and his twenty-two Mawarra sons have sold to \$35,000 (Union Pacific - 2022 Herefords Australia National [Wodonga]) to record an average of \$17,000. To date, we've sold four daughters to \$8,500. Of the thirty-two daughters currently retained, we offer seven to you in this catalogue.

Trait Leader



| GL | Bwt | 200 | 400 | 600 | Milk | SS | Cwt | EMA | Rib | Rump | RBY | IMF | SSR | NSR | SBM | NBT |
|------|------|-----|-----|-----|------|------|-----|------|------|------|------|------|------|------|------|------|
| +2.6 | +4.8 | +38 | +62 | +82 | +15 | +3.5 | +55 | +4.2 | +1.3 | +1.8 | -0.5 | +2.2 | +147 | +134 | +156 | +119 |

Mawarra Mustang (AI) (ET) (PP)

Born: 24/05/2013



KARINA CHERRY Z9 (PP)

TYCOLAH JOVIAL F77 (PP)

TYCOLAH COUNTESS W48 (P)

BOWEN VINCENT V1 (S)

DEBARRY TABITHA Y177 (P)

DEBARRY TABITHA T81 (P)

Mustang is an impressive sire with hind-quarter, softness, a superb temperament and all the length and carriage his pedigree suggests. Mustang semen has been exported to New Zealand, Norway, Denmark, the United Kingdom and Ireland. In May this year a Mustang son, Richmount 1 Treadstone, won the National Balmoral Show in Northern Ireland under renowned International Judge, PJ Budler. Mustang has been a prolific breeder of magnificent females with excellent udders. We are pleased to offer four daughters to you in this catalogue.



| GL | Bwt | 200 | 400 | 600 | Milk | SS | Cwt | EMA | Rib | Rump | RBY | IMF | SSR | NSR | SBM | NBT |
|------|------|-----|-----|------|------|------|-----|------|------|------|------|------|-----|-----|-----|-----|
| +0.6 | +8.4 | +42 | +70 | +104 | +13 | +2.6 | +54 | +1.2 | -0.5 | -0.1 | -0.1 | +0.3 | +93 | +65 | +79 | +59 |

Mawarra Outstanding L140 (PP) Born: 04/04/2015

ALLENDALE YACKA (AI) (P)
ALLENDALE ANZAC E114 (PP)
 ALLENDALE DAWN B22 (AI) (ET) (P)

BOWEN VINCENT V1 (S)
DEBARRY TABITHA Y177 (P)
 DEBARRY TABITHA T81 (P)



The breeding prowess of both Anzac E114 and DB Tabitha Y177 is well documented. These two elite Poll Herefords have combined pedigree, phenotype and performance resulting in this 'Outstanding' sire. He was in the Herefords Australia Young Sire Program and his semen has been exported to New Zealand, the United Kingdom and Finland. His progeny scan consistently well, he is a trait leader for SS and in the top 5% of the breed for IMF. An Outstanding daughter owned and exhibited by Kianma Poll Herefords was Reserve Junior Champion at the 2022 Royal Sydney Show. Outstanding's 13 sons have sold to \$13,000 and his 12 daughters have sold, to date, to \$9,000. He has twenty daughters currently in herd and we are pleased to offer five of them to you in this catalogue. Outstanding is also a joining sire.



| GL | Bwt | 200 | 400 | 600 | Milk | SS | Cwt | EMA | Rib | Rump | RBV | IMF | SSR | NSR | SBM | NBT |
|------|------|-----|-----|-----|------|------|-----|------|------|------|------|------|------|------|------|------|
| +2.6 | +4.8 | +38 | +62 | +82 | +15 | +3.5 | +55 | +4.2 | +1.3 | +1.8 | -0.5 | +2.2 | +147 | +134 | +156 | +119 |

Mawarra Real Time N038 (AI) (PP) Born: 28/02/2017

KOANUI UNANIMOUS 0408 (P)
KOANUI TECHNO 3062 (IMP NZL) (PP)
 KOANUI BLUSH 6455 (P)

MERAWAH MAXIMUM F10 (P)
MAWARRA IMPULSE 005 (P)
 MAWARRA IMPULSE 002 (P)



Real Time was purchased for \$24,000 by Tenaru Poll Herefords at the 2019 Herefords Australia National (Wodonga). His calves have impressed and we purchased back a walking right. A very complete sire, we have twenty-five daughters currently in herd. A trait leader for SS, his EBVs rank in the top 15% GL, 20% 400 & NBT. Real Time's first six Mawarra sons (including one in our 2022 Herefords Australia National [Wodonga] team) sold to \$20,000, recording an average of \$11,500. Two Real Time daughters sold to \$7,000. His sons at Tenaru have topped at \$22,000 and his daughters are highly valued. In this catalogue Real Time is a joining sire and will be represented by five daughters.

Trait Leader



| GL | Bwt | 200 | 400 | 600 | Milk | SS | Cwt | EMA | Rib | Rump | RBV | IMF | SSR | NSR | SBM | NBT |
|------|------|-----|-----|-----|------|------|-----|------|------|------|------|------|------|------|------|------|
| -2.8 | +4.4 | +38 | +65 | +90 | +17 | +3.2 | +59 | +2.6 | +1.0 | +1.4 | +0.0 | +0.7 | +157 | +142 | +164 | +122 |

Koanui Layer P028 (IMP NZL) (PP) Born: 21/07/2018

R LEADER 6964 (IMP USA) (PP)
KOANUI LAYER 6278 (P)
 KOANUI CYNTHIA 6099 (P)

KOANUI BARITONE 3600 (P)
KOANUI REGAL 6629 (P)
 KOANUI REGAL 3111 (S)



An exciting new outcross AI sire with an impressive phenotype; length, depth and presence. Koanui have retained him and his maternal brother. Layer P028 is a trait leader for SS and his EBVs rank in the top 5% for DC, Rib, 10% CEDTRS, Rump, 15% 200, SSR, NSR, 20% SBM. Layer is a joining sire in this catalogue.



| GL | Bwt | 200 | 400 | 600 | Milk | SS | Cwt | EMA | Rib | Rump | RBV | IMF | SSR | NSR | SBM | NBT |
|------|------|-----|-----|-----|------|------|-----|------|------|------|------|------|------|------|------|------|
| +0.4 | +3.6 | +41 | +62 | +85 | +18 | +3.2 | +55 | +4.0 | +2.2 | +2.8 | +0.2 | +0.7 | +177 | +167 | +170 | +112 |

NJW 79Z Z311 Endure 173D (IMP USA) (ET) (PP) Born: 22/02/2016



SCHU-LAR ON TARGET 22S (IMP USA) (ET) (P)
KCF BENNETT ENCORE Z311 (ET) (PP)
 KCF MISS REVOLUTION X338 (ET) (P)

NJW 73S M326 TRUST 100W ET (IMP USA) (ET) (P)
BW 91H 100W RITA 79Z (ET) (P)
 REMITALL RITA 91H (P)

NJW Endure 173D has proven himself one of the most influential sires in the Poll Hereford breed of recent time. A sire who promises eye appeal, powerful performance and breed-leading EBVs. Endure's progeny have sold around the globe and include our record highest-selling bull, \$130,000 Mawarra Ultra Star R182. He and his full brother, \$35,000 Ultimate, were purchased by Devon Court Herefords with a half share in Ultimate to Cascade Poll Herefords. Ultra Star now holds the record for the highest-selling bull at the Herefords Australia National (Wodonga). Endure's 12 Mawarra sons have recorded an incredible average of \$30,000. Of the thirteen young daughters we have in herd, two are offered to you in this catalogue. Endure is a trait leader for 200, 400, Milk, EMA & IMF. His EBVs rank in the top 1% for SSR, NSR, SBM, 5% CWT, Rib NBT, 10% CEDTRS, 600 & DC. A sire who combines phenotype and figures at an elite level.

Trait Leader



| GL | Bwt | 200 | 400 | 600 | Milk | SS | Cwt | EMA | Rib | Rump | RBV | IMF | SSR | NSR | SBM | NBT |
|------|------|-----|-----|------|------|------|-----|------|------|------|------|------|------|------|------|------|
| +8.2 | +3.8 | +49 | +73 | +104 | +26 | +2.7 | +72 | +8.9 | +2.5 | +1.8 | +1.6 | +1.5 | +230 | +218 | +232 | +161 |

Oldfield Quantum Speed Q029 (PP) Born: 01/07/2019



OLDFIELD CALIBRE K267 (P)
OLDFIELD CALIBRE M126 (P)
 OLDFIELD GEM J126 (P)

BOWEN KASPER K217 (AI) (ET) (PP)
OLDFIELD LADYBIRD N064 (P)
 OLDFIELD M. LADY HURON J132 (P)

We purchased Quantum Speed as a joining sire for heifers. An outcross pedigree, and out of a lovely young cow, Quantum Speed is a long, beautifully-topped bull with great laid-in shoulders and muscling. Quantum Speed's EBVs rank in the top 5% of the breed for Rib, Rump, IMF, 15 SS & EMA. He is represented by calves at foot in this catalogue and he is also a joining sire.



| GL | Bwt | 200 | 400 | 600 | Milk | SS | Cwt | EMA | Rib | Rump | RBV | IMF | SSR | NSR | SBM | NBT |
|------|------|-----|-----|-----|------|------|-----|------|------|------|------|------|------|------|------|-----|
| -0.6 | +5.1 | +32 | +49 | +70 | +12 | +3.0 | +46 | +5.2 | +2.1 | +3.2 | -0.3 | +1.8 | +134 | +128 | +131 | +98 |

Mawarra Solitaire P371 (AI) (ET) (S) Born: 21/12/2018



KOANUI UNANIMOUS 0408 (P)
KOANUI TECHNO 3062 (IMP NZL) (PP)
 KOANUI BLUSH 6455 (P)

COOTHARABA MAGNUM (H)
MAWARRA MINERVA 817 (AI) (ET) (H)
 MAWARRA MINERVA 554 ET1 (AI) (ET) (H)

Solitaire combines the breed-improving sire, Techno, with one of our elite Minerva maternal lines. Solitaire's EBVs rank in the top 1% of the breed for 400, 600, SS, CWT, 5% 200, Milk, SSR, NSR, 10% MCW, EMA, RBV, SBM, NBT & 15% DC & IMF. He impresses those who see him and his first calves have not disappointed. We are excited about his future contribution to our herd. You will find him in this catalogue as a joining sire.



| GL | Bwt | 200 | 400 | 600 | Milk | SS | Cwt | EMA | Rib | Rump | RBV | IMF | SSR | NSR | SBM | NBT |
|------|------|-----|-----|------|------|------|-----|------|------|------|------|------|------|------|------|------|
| -0.1 | +6.4 | +46 | +84 | +119 | +26 | +4.7 | +83 | +6.8 | +0.6 | +0.6 | +1.9 | +1.2 | +205 | +183 | +196 | +141 |



**LOT 1
MAWARRA
MINERVA 1047 (H)**

HRPN120

DOB: **05/01/2017**

Pigment: **100/100**

CALF AT FOOT:

HRPT322

Sex: **M**

DOB: **30.08.2022**

Sire: **Mawarra Platinum M401**

BOWMONT STORM C093 (H)
MAWARRA AFTER SHOCK (AI) (H)
MAWARRA MINERVA 774 (AI) (H)

MAWARRA WAGON TRAIN (AI) (ET) (H)
MAWARRA MINERVA 879 (H)
MAWARRA MINERVA 788 (AI) (H)

We open our 2022 Ladies Day Sale with one of our highly-valued After Shock daughters. His influence on our herd has been immense. Minerva 1047 sold a son for \$6,000 and has a daughter retained. She has an excellent Platinum M401 son at foot. Minerva 879's three daughters have all bred in herd. Her sons have sold to \$8,000.

AI 10.10.2022 Mawarra If Only Q264 (H) Ran with **Mawarra Hugo P190 (H)** from 24.10.2022



| GL | Bwt | 200 | 400 | 600 | Milk | SS | Cwt | EMA | Rib | Rump | RBY | IMF | SSR | NSR | SBM | NBT |
|------|------|-----|-----|-----|------|------|-----|------|------|------|------|------|------|-----|-----|-----|
| +1.2 | +7.8 | +40 | +63 | +95 | +15 | +0.7 | +58 | +3.5 | -1.4 | -1.4 | +2.2 | -0.8 | +107 | +82 | +93 | +63 |



**LOT 2
MAWARRA LAST
DAY 005 (AI) (P)**

HRPJ105

DOB: **19/06/2013**

Pigment: **100/100**

CALF AT FOOT:

HRPT310

Sex: **F**

DOB: **03.08.2022**

Sire: **Bowen Quote Q162 (PP)**

CANNAWIGRA BLACK HAWK (P)
CLOVERLEE HUNTER (P)
HEATHERDALE ALMOND BLOSSOM C15 (AI) (P)

MERAWAH MADDUX A63 (AI) (P)
MAWARRA LAST DAY 002 (P)
MAWARRA LAST DAY 264 (H)

Last Day 005 has sold two sons to \$10,000, and has two daughters retained. She has one of the top Terminator sons for 2023 and she has a lovely Quote daughter at foot. Last Day 005 was shown as a 12 month old heifer at the 2014 Victorian Hereford Youth Expo.

AI 10.10.2022 Terminator Q274 (PP) Ran with **Outstanding L140 (PP)** from 24.10.2022



| GL | Bwt | 200 | 400 | 600 | Milk | SS | Cwt | EMA | Rib | Rump | RBY | IMF | SSR | NSR | SBM | NBT |
|------|------|-----|-----|-----|------|------|-----|------|------|------|------|------|------|------|-----|-----|
| +1.1 | +6.6 | +39 | +60 | +82 | +15 | +0.1 | +58 | +5.9 | +1.4 | +2.1 | +1.0 | +0.7 | +120 | +101 | +89 | +47 |

LOT 3 MAWARRA TABITHA 045 (AI) (ET) (P)



DAM: Mawarra Tabitha 006 (P)
5 sons to \$35,000 av. \$15,800 and granddam of \$130,000 Mawarra Ultra Star R182



SIRE: Minlacowie Jubilant J123 (PP)
\$95,000 - 2016 Herefords Australia National (Wodonga)



FULL BROTHER: Mawarra Ransom (P)
Purchaser: SACUL Investment - \$14,000
2019 Herefords Australia National (Wodonga)



MATERNAL SISTER: Mawarra Tabitha 046 (P)
Purchaser: Robrick Lodge - \$9,000
2020 Ladies Day Sale

THIS PACKAGE PRESENTS A GREAT OPPORTUNITY!

- TABITHA 045 - full brothers have sold to \$14,000.
- TABITHA 006 - 5x sons to \$35,000 to average \$15,800.
- TABITHA 006 - 2x daughters sold to \$13,000.

ALLENDALE WATERLOO B50

MINLACOWIE JUBILANT J123 (PP)

MINLACOWIE NIKKI C77

MCCOY 25M RENAISSANCE 53W

MAWARRA TABITHA 006 (P)

DEBARRY TABITHA Y177 (P)

LOT 3 MAWARRA TABITHA 045 (AI) (ET) (P) HRPN356 DOB: 26/08/2017 Pigment: 100/100

JOINING DETAILS: AI 10.10.2022 M TERMINATOR Q274 (PP) RAN WITH M OUTSTANDING L140 (PP) FROM 24.10.2022

CALF AT FOOT: HRPT364 SEX: M DOB 18.07.2022 SIRE: MAWARRA SHOWTIME P277



| GL | Bwt | 200 | 400 | 600 | Milk | SS | Cwt | EMA | Rib | Rump | RBY | IMF | SSR | NSR | SBM | NBT |
|------|------|-----|-----|-----|------|------|-----|------|------|------|------|------|------|------|------|------|
| -0.3 | +3.4 | +35 | +60 | +87 | +24 | +2.0 | +60 | +2.7 | +0.0 | +0.0 | +0.6 | +0.5 | +139 | +120 | +162 | +130 |

LOT 4 MAWARRA MINERVA 863 (H)



DAM: Mawarra Minerva 620 (H)



SIRE: Bowmont Storm C093 (H)



SON: Mawarra Diamantina (H)
 Purchaser: Alan Mitchell - \$14,000
 2016 Herefords Australia National (Wodonga)



SON: Mawarra Juno (H)
 Purchaser: Greg O'Brien - \$20,000
 2022 Sale

DONOR

- MINERVA 863 - 4x sons to \$20,000 to average \$10,750.
- MINERVA 863 - 6x daughters retained in herd.
- MINERVA 863 - Dam of Lot 147.
- CALF AT FOOT - Great potential as a future breeder.

GLENDAN PARK STORM W134

BOWMONT STORM C093 (H)

BOWMONT MARITANA W168

CHURCHILL REDMAN ET

MAWARRA MINERVA 620 (H)

MAWARRA MINERVA 397

LOT 4 MAWARRA MINERVA 863 HRP:G129 DOB 11/07/2011 Pigment: 100/100

JOINING DETAILS: AI 10.10.2022 PUTE NASCAR N13 (IMP NZL) (H) RAN WITH MAWARRA HUGO P190 (H) FROM 24.10.2022

CALF AT FOOT: HRPT321 SEX: F DOB 24.07.2022 SIRE: MAWARRA PLATINUM M401 (H)



| GL | Bwt | 200 | 400 | 600 | Milk | SS | Cwt | EMA | Rib | Rump | RBY | IMF | SSR | NSR | SBM | NBT |
|------|------|-----|-----|-----|------|------|-----|------|------|------|------|------|-----|-----|-----|-----|
| +0.6 | +5.4 | +33 | +63 | +91 | +15 | +2.7 | +57 | +5.4 | +0.3 | +1.2 | +0.9 | +0.1 | +93 | +76 | +67 | +50 |

5 MAWARRA DOREEN 037 (P) HRRPM346 DOB: 28/10/2016 Pigment: 100/100

TYCOLAH JOVIAL F77 (PP)
MAWARRA MUSTANG (AI) (ET) (PP)
 DEBARRY TABITHA Y177 (P)

BIG-GULLY 611 BOUNTY 517U (IMP CAN) (H#)
MAWARRA DOREEN 363 (AI) (H)
 MAWARRA DOREEN 296 (AI) (H)

Doreen 037 has plenty of volume and thickness, typical of the Mustang line. We have found the cross with Showtime to work very well. Doreen 037 is one of two maternal sisters in herd. Her first son sold for \$9,000.

AI 10.10.2022 Showtime P277 (PP) Ran with Outstanding L140 (PP) from 24.10.2022

Calf at foot:
HRPT357
 Sex: **M**
 DOB
31.07.2022
 Sire:
Mawarra Showtime P277



| GL | Bwt | 200 | 400 | 600 | Milk | SS | Cwt | EMA | Rib | Rump | RBY | IMF | SSR | NSR | SBM | NBT |
|------|------|-----|-----|------|------|------|-----|------|------|------|------|------|------|-----|-----|-----|
| +0.9 | +8.5 | +42 | +72 | +107 | +11 | +3.0 | +57 | +2.1 | -0.5 | -0.8 | +0.9 | -0.2 | +106 | +78 | +84 | +56 |

6 MAWARRA PETAL 006 (P) HRRPM248 DOB: 22/07/2016 Pigment: 100/100

MAWARRA VICE ADMIRAL (H)
MAWARRA MAGNIFICENT J252 (P)
 MERAWAH SHAMROCK A124 (AI) (ET) (P)

TYCOLAH JOVIAL F77 (PP)
MAWARRA PETAL 004 (AI) (P)
 MAWARRA PETAL 001 (H#)

Petal 006 sold her first son for \$6,000. Her calf at foot presents the first opportunity to purchase a son of Bowen Quote Q162, and he is an excellent example of exactly the type we were hoping our new sire would breed.

AI 10.10.2022 Showtime P277 (PP) Ran with Outstanding L140 (PP) from 24.10.2022

Calf at foot:
HRPT319
 Sex: **M**
 DOB
05.08.2022
 Sire:
Bowen Quote Q162



| GL | Bwt | 200 | 400 | 600 | Milk | SS | Cwt | EMA | Rib | Rump | RBY | IMF | SSR | NSR | SBM | NBT |
|------|------|-----|-----|-----|------|------|-----|------|------|------|------|------|-----|-----|-----|-----|
| +3.2 | +8.2 | +36 | +57 | +79 | +13 | +2.2 | +38 | +2.9 | -0.1 | -0.4 | +1.1 | +0.3 | +76 | +56 | +57 | +42 |

LOT 7 MAWARRA MINERVA 1089 (AI) (ET) (H)



Lot 7



FULL BROTHER: Mawarra Jack R394



FULL BROTHER: Mawarra Hawkeye

POURAKINO DOWNS JASPER (IMP NZL) (H)
MAWARRA DAYBREAK (AI) (ET) (H)
 MAWARRA DOREEN 225 (H)

COOTHARABA MAGNUM (H)
MAWARRA MINERVA 791 (H)
 MAWARRA MINERVA 574 ET1 (AI) (ET) (H)

- Full sister to Lot 32.
- Minerva 791 - \$22,000 Mawarra Hawkeye - Phelan Herefords - 2021 Sale top price.
- 9 sons to \$22,000 to average \$11,000 (3 sold at the Herefords Australia National - Wodonga).
- 1x daughter \$6,000 - Graham Genetics - 2016 Ladies Day Sale.
- 7 daughters retained in herd.
- Emperor L336 daughter at foot boasts a formidable genetic package.

Calf at foot:
HRPT305
 Sex: **F**
 DOB
09.07.2022
 Sire:
Mawarra Emperor L336

LOT 7 MAWARRA MINERVA 1089 (AI) (ET) (H) HRPP273 DOB 07/08/2018 Pigment: 100/100

JOINING DETAILS: AI 10.10.2022 PUTE NASCAR N13 (IMP NZL) (H) RAN WITH MAWARRA HUGO P190 (H) FROM 24.10.2022



| GL | Bwt | 200 | 400 | 600 | Milk | SS | Cwt | EMA | Rib | Rump | RBY | IMF | SSR | NSR | SBM | NBT |
|------|------|-----|-----|-----|------|------|-----|------|------|------|------|------|------|-----|-----|-----|
| -0.3 | +6.7 | +32 | +54 | +73 | +13 | +1.5 | +43 | +5.5 | +1.0 | +1.7 | +1.2 | +0.8 | +109 | +93 | +70 | +34 |



Lot 10



Lot 15

8 MAWARRA MARITANA 210 (H#) HRPP079 DOB: 19/03/2018 Pigment: 100/60

BOWMONT STORM C093 (H)
MAWARRA AFTER SHOCK (AI) (H)
 MAWARRA MINERVA 774 (AI) (H)
 BIG-GULLY 611 BOUNTY 517U (IMP CAN) (H#)
MAWARRA MARITANA 194 (AI) (ET) (H)
 MAWARRA MARITANA 175 (H)

Maritana 210 has a daughter retained (a full sister to the bull calf at foot). Granddam, Maritana 194, has sold two sons for \$10,000 each. Maritana 210 is one of four daughters, all of which are currently retained.

AI 10.10.2022 Yarram Unique F181 (H) Ran with Hugo P190 (H) from 24.10.2022

Calf at foot:
HRPT312
 Sex: **M**
 DOB
11.07.2022
 Sire:
 Yarram Unique F181 (H)



| GL | Bwt | 200 | 400 | 600 | Milk | SS | Cwt | EMA | Rib | Rump | RBV | IMF | SSR | NSR | SBM | NBT |
|------|------|-----|-----|-----|------|------|-----|------|------|------|------|------|------|-----|-----|-----|
| +0.2 | +7.1 | +37 | +66 | +97 | +16 | +2.2 | +58 | +4.0 | -1.0 | -1.1 | +2.4 | -1.1 | +107 | +86 | +99 | +68 |

9 MAWARRA DOREEN 427 (H) HRPN274 DOB: 14/08/2017 Pigment: 100/100

BOWMONT STORM C093 (H)
MAWARRA AFTER SHOCK (AI) (H)
 MAWARRA MINERVA 774 (AI) (H)
 MAWARRA SANDSTORM ET1 (AI) (ET) (H)
MAWARRA DOREEN 298 (AI) (H)
 MAWARRA DOREEN 164 (AI) (H)

Doreen 298 is by \$52,000 Sandstorm. Granddam, Doreen 164, had ten progeny. Her son, Undeclared, sold for \$15,000 at the 2009 Herefords Australia National (Wodonga). Doreen 427's daughter has been retained. She also has a maternal sister in herd, and another sister sold for \$3,000.

AI 10.10.2022 Pute Nascar N13 (IMP NZL) (H) Ran with Hugo P190 (H) from 24.10.2022

Calf at foot:
HRPT306
 Sex: **M**
 DOB
17.07.2022
 Sire:
 Mawarra Hugo P190 (H)



| GL | Bwt | 200 | 400 | 600 | Milk | SS | Cwt | EMA | Rib | Rump | RBV | IMF | SSR | NSR | SBM | NBT |
|------|------|-----|-----|------|------|------|-----|------|------|------|------|------|------|------|------|------|
| +0.4 | +6.7 | +38 | +65 | +100 | +16 | +1.4 | +67 | +6.1 | +1.2 | +1.9 | +1.6 | +0.8 | +172 | +156 | +162 | +111 |

10 MAWARRA CHERRY RIPE 368 (H) HRPP240 DOB: 20/07/2018 Pigment: 100/100

BOWMONT STORM C093 (H)
MAWARRA AFTER SHOCK (AI) (H)
 MAWARRA MINERVA 774 (AI) (H)
 REEDY CREEK DEBONAIR 206 (H)
MAWARRA CHERRY RIPE 288 (H)
 MAWARRA CHERRY RIPE 206 (AI) (TW) (H)

Cherry Ripe 368's two maternal sisters have sold to \$4,000. She is also a maternal sister to retained sire, Air Marshall. Air Marshall was Grand Champion at the 2013 Royal Melbourne Hereford Feature. He then went on to win Interbreed Champion Male.

AI 10.10.2022 Pute Nascar N13 (IMP NZL) (H) Ran with Hugo P190 (H) from 24.10.2022

Calf at foot:
HRPT320
 Sex: **F**
 DOB
16.07.2022
 Sire:
 Mawarra Hugo P190 (H)



| GL | Bwt | 200 | 400 | 600 | Milk | SS | Cwt | EMA | Rib | Rump | RBV | IMF | SSR | NSR | SBM | NBT |
|------|------|-----|-----|-----|------|------|-----|------|------|------|------|------|-----|-----|-----|-----|
| +2.2 | +7.7 | +35 | +56 | +85 | +18 | +2.2 | +46 | +3.7 | -0.5 | -0.4 | +2.0 | -0.9 | +96 | +73 | +81 | +56 |

11 MAWARRA MISS TITANIA 814 (H) HRPP326 DOB: 02/09/2018 Pigment: 100/100

GH ADAMS TWISTER 416T (IMP CAN) (H)
MAWARRA BLIZZARD (AI) (H)
 MAWARRA MISS TITANIA 414 (AI) (ET) (H)
 GLENWARRAH LISMORE MORE (H)
MAWARRA MISS TITANIA 456 (AI) (H)
 MAWARRA MISS TITANIA 343 (H)

Granddam, Miss Titania 456, has sold sons to \$12,000. Miss Titania 814 has an exciting young heifer at foot by outcross sire, Pute Nascar N13. Miss Titania 814 also has a daughter catalogued as Lot 162.

AI 10.10.2022 Pute Nascar N13 (IMP NZL) (H) Ran with Hugo P190 (H) from 24.10.2022

Calf at foot:
HRPT304
 Sex: **F**
 DOB
11.07.2022
 Sire:
 Pute Nascar N13 (H)



| GL | Bwt | 200 | 400 | 600 | Milk | SS | Cwt | EMA | Rib | Rump | RBV | IMF | SSR | NSR | SBM | NBT |
|------|------|-----|-----|-----|------|------|-----|------|------|------|------|------|------|------|------|-----|
| +0.8 | +8.0 | +40 | +69 | +97 | +14 | +1.7 | +60 | +5.5 | -0.5 | -0.7 | +2.1 | +0.5 | +122 | +102 | +104 | +73 |

12 MAWARRA DOREEN 367 (AI) (H) HRPJ022 DOB: 01/02/2013 Pigment: 100/100

MAWARRA TRAIL BLAZER (AI) (H)
MAWARRA YOU BEAUT (AI) (ET) (H)
 MAWARRA MISS TITANIA 302 (H)
 COOTHARABA MAGNUM (H)
MAWARRA DOREEN 324 (AI) (H)
 MAWARRA DOREEN 287 (AI) (H)

Doreen 367 has sold two sons to \$15,000 and a daughter for \$9,000. She has a Nowra daughter retained and bull for our 2023 Sale. Granddam, Doreen 324, sold to Tummel Herefords. Her Mawarra sons sold to \$11,000. You Beaut sold at Wodonga 2012 for \$16,000 to the Lindsay family, Bracknell, Tas.
 AI 10.10.2022 **Glacier Gift 607 (H)** Ran with **Hugo P190 (H)** from 24.10.2022

Calf at foot:
HRPT305
 Sex: **F**
 DOB
09.07.2022
 Sire:
Mawarra Emperor L336 (H)



| GL | Bwt | 200 | 400 | 600 | Milk | SS | Cwt | EMA | Rib | Rump | RBY | IMF | SSR | NSR | SBM | NBT |
|------|------|-----|-----|-----|------|------|-----|------|------|------|------|------|------|-----|-----|-----|
| +0.2 | +7.4 | +35 | +60 | +88 | +15 | +1.7 | +55 | +5.3 | -1.5 | -1.9 | +2.3 | +0.4 | +103 | +82 | +92 | +74 |

13 MAWARRA MINERVA 1032 (H) HRPJ122 DOB: 23/04/2016 Pigment: 100/100

GH ADAMS TWISTER 416T (IMP CAN) (H)
MAWARRA BLIZZARD (AI) (H)
 MAWARRA MISS TITANIA 414 (AI) (ET) (H)
 MAWARRA SANDSTORM ET1 (AI) (ET) (H)
MAWARRA MINERVA 814 (AI) (ET) (H)
 MAWARRA MINERVA 549 ET1 (AI) (ET) (H)

Minerva 814 sold five sons to \$8,000 (Desperado - 2016 Herefords Australia National [Wodonga]). Minerva 1032 will offer her first son at our 2023 Sale and her daughter, by Mawarra Evolution L094, has been retained in herd.
 AI 10.10.2022 **Pute Nascar N13 (IMP NZL) (H)** Ran with **Hugo P190 (H)** from 24.10.2022

Calf at foot:
HRPT316
 Sex: **F**
 DOB
28.07.2022
 Sire:
Mawarra Emperor L336 (H)



| GL | Bwt | 200 | 400 | 600 | Milk | SS | Cwt | EMA | Rib | Rump | RBY | IMF | SSR | NSR | SBM | NBT |
|------|------|-----|-----|-----|------|------|-----|------|------|------|------|------|------|-----|-----|-----|
| +0.4 | +7.6 | +39 | +60 | +92 | +21 | +1.3 | +53 | +2.7 | -1.0 | -0.9 | +1.8 | -1.0 | +102 | +74 | +90 | +61 |

14 MAWARRA DOREEN 046 (AI) (P) HRPN230 DOB: 10/07/2017 Pigment: 100/100

ALLENDALE YACKA (AI) (P)
ALLENDALE ANZAC E114 (PP)
 ALLENDALE DAWN B22 (AI) (ET) (P)
 MERAWAH MADDUX A63 (AI) (P)
MAWARRA DOREEN 004 (P)
 MAWARRA DOREEN 265 (H)

Granddam, Doreen 004, has sold a son for \$10,000 and a daughter for \$6,000. Doreen 046 has a maternal sister retained in herd. One of our excellent Anzac E114 daughters, the young heifer by Mawarra Showtime P277 has enormous potential.
 AI 10.10.2022 **Showtime P277 (PP)** Ran with **Outstanding L140 (PP)** from 24.10.2022

Calf at foot:
HRPT309
 Sex: **F**
 DOB
18.07.2022
 Sire:
Mawarra Showtime P277 (P)



| GL | Bwt | 200 | 400 | 600 | Milk | SS | Cwt | EMA | Rib | Rump | RBY | IMF | SSR | NSR | SBM | NBT |
|------|------|-----|-----|-----|------|------|-----|------|------|------|------|------|------|-----|------|-----|
| -0.6 | +6.3 | +38 | +61 | +84 | +17 | +2.0 | +50 | +4.1 | +0.6 | +0.9 | +0.6 | +0.6 | +114 | +98 | +117 | +89 |

15 MAWARRA CHERRY RIPE 344 (AI) (H) HRPK130 DOB: 06/06/2014 Pigment: 100/100

MAWARRA VICE ADMIRAL (H)
MAWARRA AS GOOD AS IT GETS (H)
 MAWARRA MISS TITANIA 234 ET1 (AI) (ET) (H)
 MAWARRA VICE CHANCELLOR (AI) (ET) (H)
MAWARRA CHERRY RIPE 326 (H)
 MAWARRA CHERRY RIPE 325 (H)

Cherry Ripe 344 has sold two sons to \$9,000, and will be represented by another at our 2023 Sale. She as a daughter retained in herd. Cherry Ripe 326 was purchased by Tarcoola Herefords for \$4,000 at our 2016 Ladies Day Sale.
 AI 10.10.2022 **If Only Q264 (H)** Ran with **Hugo P190 (H)** from 24.10.2022

Calf at foot:
HRPT315
 Sex: **M**
 DOB
12.07.2022
 Sire:
Mawarra Hugo P190 (H)



| GL | Bwt | 200 | 400 | 600 | Milk | SS | Cwt | EMA | Rib | Rump | RBY | IMF | SSR | NSR | SBM | NBT |
|------|------|-----|-----|-----|------|------|-----|------|------|------|------|------|-----|-----|-----|-----|
| +0.4 | +9.4 | +40 | +66 | +94 | +13 | +1.1 | +51 | +3.4 | -0.8 | +0.9 | +1.4 | +0.1 | +80 | +56 | +56 | +49 |

16 MAWARRA VIRGINIA 011 (AI) (H#) HRPJ186 DOB: 05/06/2016 Pigment: 100/100

BRAXTON GIANT 4 (IMP NZL) (P)
BRAXTON BONANZA 225H (IMP NZL) (ET) (P)
 BRAXTON BEAUGIRL 67 (P)
 BIG-GULLY 611 BOUNTY 517U (IMP CAN) (H#)
MAWARRA VIRGINIA 175 (AI) (H)
 MAWARRA VIRGINIA 134 (H)

Bonanza 225H, from one of the most renowned studs in New Zealand during it's time, had over 360 registered progeny. Virginia 175 had a magnificent udder. Virginia 011 has sold two sons to \$10,000 and has a daughter cataloged as Lot 177.
 AI 10.10.2022 **Showtime P277 (PP)** Ran with **Outstanding L140 (PP)** from 24.10.2022

Calf at foot:
HRPT363
 Sex: **M (TW)**
 DOB
14.07.2022
 Sire:
Mawarra Showtime P277 (P)



| GL | Bwt | 200 | 400 | 600 | Milk | SS | Cwt | EMA | Rib | Rump | RBY | IMF | SSR | NSR | SBM | NBT |
|------|------|-----|-----|-----|------|------|-----|------|------|------|------|------|-----|-----|-----|-----|
| +0.4 | +4.9 | +27 | +39 | +51 | +9 | +2.4 | +24 | +0.0 | +1.6 | +2.1 | -1.5 | +0.6 | +56 | +42 | +31 | +17 |

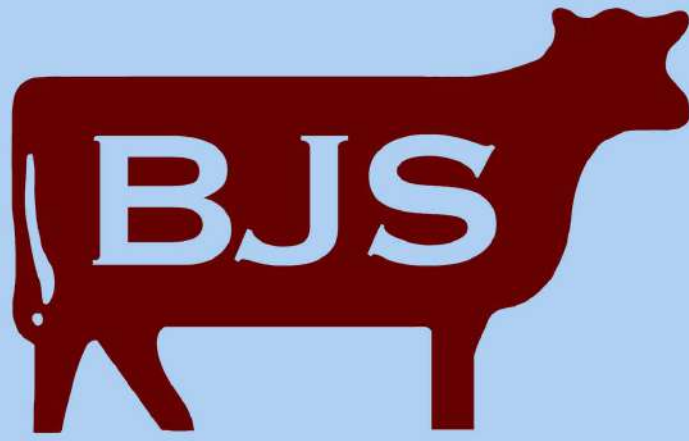

LIVESTOCK PHOTOGRAPHY



BRINGING OUT THE BEST IN YOUR LIVESTOCK





LOT 17 DAM: Minerva 816



FULL BROTHER: Mawarra Rising Moon \$5,000 Sleigh Pastoral



DAM & MATERNAL BROTHER: Minerva 816 with Mawarra Five Star (7 months)

17 MAWARRA MINERVA 157 (AI) (ET) (P) HRPN360 DOB: 01/09/2017 Pigment: 100/100

ALLENDALE WATERLOO B50 (AI) (P)
MINLACOWIE JUBILANT J123 (PP)
 MINLACOWIE NIKKI C77 (AI) (P)
 COOTHARABA MAGNUM (H)
MAWARRA MINERVA 816 (AI) (ET) (H)
 MAWARRA MINERVA 554 ET1 (AI) (ET) (H)

Minerva 157 sold her first son for \$8,000, and her daughter is catalogued as Lot 166. Minerva 816 is a full sister to international sire, Mawarra Vice Admiral. Her six sons have sold to \$22,000 (Jabiru - 2022 Herefords Australia National [Wodonga]), and 2018 equal sale top, Mawarra Five Star (\$20,000). Minerva 816 is dam of our retained sire, Emperor, and 17 daughters currently in herd.

Calf at foot:
HRPT311
 Sex: **M**
 DOB
13.07.2022
 Sire:
Mawarra Showtime P277 (P)

AI 10.10.2022 **Terminator Q274 (PP)** Ran with **Outstanding L140 (PP)** from 24.10.2022



| GL | Bwt | 200 | 400 | 600 | Milk | SS | Cwt | EMA | Rib | Rump | RBV | IMF | SSR | NSR | SBM | NBT |
|------|------|-----|-----|-----|------|------|-----|------|------|------|------|------|------|------|------|------|
| +1.7 | +4.6 | +35 | +61 | +91 | +17 | +1.1 | +63 | +5.5 | -0.3 | -0.4 | +1.8 | +1.5 | +149 | +131 | +150 | +116 |



LOT 18: Minerva 1087



Mawarra Kit Kat S202 (H) - To be offered in 2023
 Dam: Mawarra Minerva 1087 Sire: Mawarra Hugo P190 (H)

18 MAWARRA MINERVA 1087 (H) HRPP293 DOB: 01/09/2018 Pigment: 95 /100

DEVON COURT ADVANCE F052 (H)
MAWARRA FAIR DINKUM M230 (H)
 MAWARRA CHERRY RIPE 328 (H)
 TALBALBA VALIANT (H)
MAWARRA MINERVA 823 (H)
 MAWARRA MINERVA 574 ET1 (AI) (ET) (H)

Minerva 1087 is a maternal sister to Minerva 995, the dam of \$103,000 Mawarra If Only Q264. Minerva 1087 has one of the best Mawarra Hugo P190 sons in our 2023 Sale draft (pictured above). Her Platinum M401 son, at foot, holds great promise. Granddam, Minerva 823, is a tremendous milker. Mawarra Fair Dinkum M230 was used for a season before his sale to Hylands Herefords, at our 2018 Sale, for \$16,000.

Calf at foot:
HRPT360
 Sex: **M (TW)**
 DOB
14.07.2022
 Sire:
Mawarra Platinum M401 (H)

AI 10.10.2022 **Pute Nascar N13 (IMP NZL) (H)** Ran with **Hugo P190 (H)** from 24.10.2022.



| GL | Bwt | 200 | 400 | 600 | Milk | SS | Cwt | EMA | Rib | Rump | RBV | IMF | SSR | NSR | SBM | NBT |
|------|------|-----|-----|-----|------|------|-----|------|------|------|------|------|------|------|------|-----|
| -1.4 | +7.0 | +38 | +66 | +97 | +21 | +1.5 | +65 | +6.9 | -0.4 | -0.3 | +3.4 | +0.2 | +142 | +124 | +124 | +85 |



LOT 19 DAM: MAWARRA MISS TITANIA 458

19 MAWARRA MISS TITANIA 818 (AI) (ET) (H#) HRPN370 DOB: 01/09/2017 Pigment: 85 / 20

POURAKINO DOWNS JASPER (IMP NZL) (H)
MAWARRA DAYBREAK (AI) (ET) (H)
 MAWARRA DOREEN 225 (H)

BIG-GULLY 611 BOUNTY 517U (IMP CAN) (H#)
MAWARRA MISS TITANIA 458 (AI) (ET) (H)
 MAWARRA MISS TITANIA 414 (AI) (ET) (H)

Miss Titania 818 may not be a front-paddock female but she is a very good breeder, as indicated by the magnificent heifer calf she has at foot. Miss Titania 818's son sold for \$6,000, and she has another daughter retained. Miss Titania 458 was purchased by Mawarra B Herefords. Brandon and Brittany exhibited her at the 2015 Melbourne Royal where she won Supreme Champion Hereford Exhibit.

AI 10.10.2022 **Glacier Gift 607 (IMP NZL) (H)** Ran with **Hugo P190 (H)** from 24.10.2022.

Calf at foot:
HRPT308
 Sex: **F**
 DOB
11.07.2022
 Sire:
Glacier Gift 607 (H)



| GL | Bwt | 200 | 400 | 600 | Milk | SS | Cwt | EMA | Rib | Rump | RBY | IMF | SSR | NSR | SBM | NBT |
|------|------|-----|-----|-----|------|------|-----|------|------|------|------|------|------|-----|-----|-----|
| -0.8 | +7.5 | +33 | +57 | +82 | +15 | +1.9 | +46 | +5.2 | +0.6 | +0.9 | +1.5 | +0.6 | +104 | +83 | +72 | +39 |

20 MAWARRA MINERVA 1053 (H) HRPN251 DOB: 29/07/2017 Pigment: 100/100

INJEMIRA ADVANCE C085 (H)
DEVON COURT ADVANCE F052 (H)
 DEVON COURT LIONESS A207 (H)

POURAKINO DOWNS JASPER (IMP NZL) (H)
MAWARRA MINERVA 935 (AI) (H)
 MAWARRA MINERVA 555 ET1 (AI) (ET) (H)

Minerva 1053's first son sold for \$14,000, and her only daughter has been retained. Minerva 935 sold two sons to \$6,000 and also has a daughter retained in herd. This pedigree boasts our very strong and proven Minerva maternal line. Granddam, Minerva 555, is a full sister to Minerva 554.

AI 10.10.2022 **Pute Nascar N13 (IMP NZL) (H)** Ran with **Hugo P190 (H)** from 24.10.2022.

Calf at foot:
HRPT303
 Sex: **F**
 DOB
16.07.2022
 Sire:
Mawarra Platinum M041 (H)



| GL | Bwt | 200 | 400 | 600 | Milk | SS | Cwt | EMA | Rib | Rump | RBY | IMF | SSR | NSR | SBM | NBT |
|------|------|-----|-----|-----|------|------|-----|------|------|------|------|------|------|-----|------|-----|
| -1.9 | +6.2 | +28 | +52 | +83 | +15 | +1.8 | +50 | +5.7 | +1.3 | +2.0 | +0.9 | +1.2 | +105 | +93 | +101 | +83 |

21 MAWARRA MARITANA 192 (AI) (H) HRPJ263 DOB: 17/08/2013 Pigment: 100/45

WAIKAKA SID 0429 (H)
POURAKINO DOWNS JASPER (IMP NZL) (H)
 POURAKINO DOWNS EBONY 02 85 (H)

COURALLIE V093 ADVANCE Z149 ET1 (AI) (ET) (H)
MAWARRA MARITANA 166 (AI) (ET) (H)
 MAWARRA MARITANA 107 (H)

Granddam, Maritana 166, is still active in herd at almost 15 years of age. She has been a prolific breeder of females. Maritana 192 is one of six daughters and another is offered to you as Lot 153. Their maternal brother sold for \$7,000, and two other sisters have sold to \$4,000. Maritana 192 sold a son for \$5,000, and a daughter for \$2,000. She has a Sugarloaf Nowra N124 son for our 2023 Sale and a very impressive calf at foot.

AI 10.10.2022 **Influential Q162 (H)** Ran with **Hugo P190 (H)** from 24.10.2022.

Calf at foot:
HRPT307
 Sex: **M**
 DOB
16.07.2022
 Sire:
Mawarra Influential Q162 (H)



| GL | Bwt | 200 | 400 | 600 | Milk | SS | Cwt | EMA | Rib | Rump | RBY | IMF | SSR | NSR | SBM | NBT |
|------|------|-----|-----|-----|------|------|-----|------|------|------|------|------|------|------|------|-----|
| -3.8 | +4.6 | +27 | +48 | +70 | +21 | -0.1 | +45 | +4.0 | +1.6 | +2.5 | +0.4 | +0.9 | +120 | +107 | +130 | +96 |

Can you afford NOT to have a Minerva 554 daughter in your herd?



LOT 22: MAWARRA MINERVA 932



DAM: Mawarra Minerva 554



SIRE: SLDK Vendetta V-9

22 MAWARRA MINERVA 932 (AI) (ET) (H#) HRPJ187 DOB: 09/07/2013 Pigment: 100/95

ANIKONIAN MIDAS 72 (H#)
SLDK VENDETTA V-9 (IMP USA) (AI) (ET) (H#)
 MH MISS ONLINE 486 (P)

MAWARRA KAHLUA (AI) (H)
MAWARRA MINERVA 554 ET1 (AI) (ET) (H)
 MAWARRA MINERVA 357 (H)

A prolific breeder of performance cattle, Minerva 554's ten sons have averaged \$17,100. Dam of international sire, Vice Admiral (semen exported to New Zealand, the UK, Ireland & Canada, and embryos to Uruguay), she has had two sons claim Herefords Australia National (Wodonga) Grand Champion status; \$48,000, M. Trail Blazer, in 2008 & his full brother, \$32,000 Unique, in 2009. Minerva 932's full sister remains in herd. This is an opportunity not to be missed!!

AI 10.10.2022 Pute Nascar N13 (IMP NZL) (H) Ran with Hugo P190 (H) from 24.10.2022.

Calf at foot:
HRPT323
 Sex: **F**
 DOB
14.07.2022
 Sire:
Pute Nascar N13 (H)



| GL | Bwt | 200 | 400 | 600 | Milk | SS | Cwt | EMA | Rib | Rump | RBV | IMF | SSR | NSR | SBM | NBT |
|------|------|-----|-----|-----|------|------|-----|------|------|------|------|------|------|------|------|-----|
| +0.1 | +6.1 | +40 | +70 | +99 | +19 | +2.0 | +57 | +4.2 | +0.2 | -0.3 | +0.8 | +0.7 | +134 | +106 | +114 | +76 |

23 MAWARRA MINERVA 1098 (H#) HRPQ002 DOB: 18/02/2019 Pigment: 100/100

DEVON COURT ADVANCE F052 (H)
MAWARRA EVOLUTION (H)
 MAWARRA DOREEN 300 (H)

MAWARRA BLIZZARD (AI) (H)
MAWARRA MINERVA 1028 (H#)
 MAWARRA MINERVA 894 (AI) (H)

Dam, Minerva 1028, sold for \$3,000 to MGM Herefords at our 2020 Ladies Day Sale. Minerva 1098 has a daughter retained in herd. Please note the calf at foot is a twin to a bull (deceased).

AI 10.10.2022 Yarram Unique F181 (H) Ran with Hugo P190 (H) from 24.10.2022.

Calf at foot:
HRPT317
 Sex: **F (TW)**
 DOB
03.07.2022
 Sire:
Mawarra Hugo P190 (H)



| GL | Bwt | 200 | 400 | 600 | Milk | SS | Cwt | EMA | Rib | Rump | RBV | IMF | SSR | NSR | SBM | NBT |
|------|------|-----|-----|------|------|------|-----|------|------|------|------|------|------|------|------|-----|
| +1.3 | +7.2 | +42 | +70 | +102 | +17 | +2.6 | +63 | +4.9 | +0.0 | +0.1 | +1.7 | +0.4 | +126 | +105 | +107 | +76 |

24 MAWARRA MINERVA 145 (AI) (TW) (P) HRPN200 DOB: 01/07/2017 Pigment: 100/100

KOANUI UNANIMOUS 0408 (P)
KOANUI TECHNO 3062 (IMP NZL) (PP)
 KOANUI BLUSH 6455 (P)

MERAWAH MADDUX A63 (AI) (P)
MAWARRA MINERVA 040 (P)
 MAWARRA MINERVA 746 (H)

The Techno daughters are highly valued in our herd. They are of a consistent type ... and breed accordingly. Minerva 145 has a daughter retained, and one of her maternal sisters sold for \$6,000. Minerva 040's top-selling son, Pharlapp, was purchased by Bra Ma Herefords, and we used him as an AI sire. He had a son sell for \$15,000 at the 2021 Herefords Australia National (Wodonga).

AI 10.10.2022 Showtime P277 (PP) Ran with Outstanding L140 (PP) from 24.10.2022

Calf at foot:
HRPT318
 Sex: **M**
 DOB
26.07.2022
 Sire:
Bowen Quote Q162 (PP)



| GL | Bwt | 200 | 400 | 600 | Milk | SS | Cwt | EMA | Rib | Rump | RBV | IMF | SSR | NSR | SBM | NBT |
|------|------|-----|-----|-----|------|------|-----|------|------|------|------|------|------|------|------|------|
| -0.4 | +4.6 | +34 | +61 | +81 | +20 | +3.0 | +56 | +3.2 | +0.9 | +1.3 | +0.2 | +0.7 | +140 | +123 | +147 | +109 |

LOT 25 MAWARRA MISS TITANIA 087 (P)



DAM: Mawarra Miss Titania 302 with Mawarra Miss Titania 440 at foot



MISS TITANIA 087 (P) with 2022-born Star Attraction P033 calf at foot



TOP SELLING SON: Mawarra Sahara
Purchaser: Russell Foster - \$22,000
2020 Sale



MATERNAL BROTHER: Mawarra You Beaut
Purchaser: Lindsay family - \$16,000
2012 Herefords Australia National (Wodonga).

DONOR

- 18 eggs in one flush.
- Miss Titania 087 - 1x son - \$22,000, -2020 Sale.
- 2x daughters retained (both top of their respective drops).
- Miss Titania 302 - 4x sons to \$16,000.
- Miss Titania 302 - 1x daughter - \$7,000 - 2016 Ladies Day Sale.

ALLENDALE YACKA

ALLENDALE ANZAC E114 (PP)

ALLENDALE DAWN B22

MAWARRA NITRO

MAWARRA MISS TITANIA 302 (H)

MAWARRA MISS TITANIA 140

LOT 25 MISS TITANIA 087 (P) - HRPL270 - DOB: 05/08/2015 - Pigment: 90 / 90

JOINING DETAILS: PTIC AI 25.07.2022 MAWARRA TERMINATOR Q274 (PP)



| GL | Bwt | 200 | 400 | 600 | Milk | SS | Cwt | EMA | Rib | Rump | RBY | IMF | SSR | NSR | SBM | NBT |
|------|------|-----|-----|-----|------|------|-----|------|------|------|------|------|-----|-----|-----|-----|
| -2.5 | +4.7 | +32 | +48 | +63 | +21 | +1.6 | +39 | +4.4 | +0.9 | +1.2 | +0.6 | +1.3 | +94 | +81 | +94 | +73 |

LOT 26 MAWARRA MINERVA 945 (AI) (H)



DAM: Mawarra Minerva 855 - DONOR
\$6,000 - Graham Genetics - 2020 Ladies Day Sale



SIRE: Pourakino Downs Jasper (IMP NZL) (H)

POTENTIAL DONOR

- One of our best Jasper cows.
- 3x daughters retained. Her recently weaned daughter in the top of the drop.
- 2021-born son is in the top of the draft for our 2023 Sale.
- Two maternal sisters to Minerva 945 retained.



GRANDDAM: Mawarra Minerva 549 - DONOR
Sons sold to \$16,500



MATERNAL SISTER: Mawarra Minerva 996 - retained in herd

WAIKAKA SID 0429

POURAKINO DOWNS JASPER (H)

POURAKINO DOWNS EBONY 02 85

GH ADAMS TWISTER 416T

MAWARRA MINERVA 855 (H)

MAWARRA MINERVA 549 ET1

LOT 26 MINERVA 945 (AI) (H) - HRPK004 - DOB: 11/02/2014 - Pigment: 95 /100

JOINING DETAILS: PTIC Ran with MAWARRA INFLUENTIAL Q162 (H) from 18.05 - 23.07.2022



| GL | Bwt | 200 | 400 | 600 | Milk | SS | Cwt | EMA | Rib | Rump | RBV | IMF | SSR | NSR | SBM | NBT |
|------|------|-----|-----|-----|------|------|-----|------|------|------|------|------|------|------|------|-----|
| +0.7 | +6.0 | +31 | +52 | +75 | +16 | +1.2 | +44 | +4.4 | +4.3 | +6.9 | -1.2 | +1.5 | +147 | +137 | +114 | +65 |



GRANDDAM: M. Impulse 63 - \$3,000
Purchaser: S Reardon, 2016 Ladies Day



MATERNAL BROTHER: \$13,000
Gunsmith - 2021 Herefords Australia National (Wodonga)

LOT 28: MAWARRA IMPULSE 68

27 MAWARRA LASS 201 (AI) (H)

HRPP156 DOB: 10/07/2018 Pigment: 95 / 95

POURAKINO DOWNS JASPER (IMP NZL) (H)
MAWARRA DAYBREAK (AI) (ET) (H)
 MAWARRA DOREEN 225 (H)

Lass 176 sold two sons to \$10,000 before she was purchased by Craig Moore, Yarram, for \$6,000. Vice Chancellor bred us a lovely line of females. His daughters sold to \$7,000.

PTIC

[Joining Details](#)

MAWARRA VICE CHANCELLOR (AI) (ET) (H)
MAWARRA LASS 176 (H)
 MAWARRA LASS 151 (AI) (ET) (H)

Ran with
Mawarra Hugo P190 (H)
 from 18.05 - 23.07.2022



| GL | Bwt | 200 | 400 | 600 | Milk | SS | Cwt | EMA | Rib | Rump | RBY | IMF | SSR | NSR | SBM | NBT |
|------|------|-----|-----|-----|------|------|-----|------|------|------|------|------|------|------|------|-----|
| -0.6 | +8.5 | +40 | +69 | +99 | +16 | +2.2 | +59 | +5.2 | +0.9 | +1.8 | +0.8 | +1.4 | +138 | +115 | +104 | +66 |

28 MAWARRA IMPULSE 68 (AI) (H)

HRPP148 DOB: 09/07/2018 Pigment: 100/100

DEVON COURT ADVANCE F052 (H)
MAWARRA EVOLUTION (H)
 MAWARRA DOREEN 300 (H)

Impulse 68 will be represented by a son in our 2023 Sale and she has a young Mawarra If Only daughter retained. Impulse 67 sold her first son for \$13,000 and she has a maternal sister to Impulse 68 currently in herd.

PTIC

[Joining Details](#)

MAWARRA AS GOOD AS IT GETS (H)
MAWARRA IMPULSE 67 (AI) (H)
 MAWARRA IMPULSE 63 (H)

Ran with
Sugarloaf Nowra N124 (H)
 from 18.05 - 23.07.2022



| GL | Bwt | 200 | 400 | 600 | Milk | SS | Cwt | EMA | Rib | Rump | RBY | IMF | SSR | NSR | SBM | NBT |
|------|------|-----|-----|------|------|------|-----|------|------|------|------|------|------|------|------|-----|
| -1.0 | +7.7 | +43 | +73 | +108 | +15 | +2.6 | +69 | +5.8 | +0.0 | +0.3 | +2.0 | +0.6 | +146 | +125 | +122 | +86 |

29 MAWARRA SHAMROCK 016 (P)

HRPM305 DOB: 12/07/2016 Pigment: 100/100

MAWARRA VICE ADMIRAL (H)
MAWARRA MAGNIFICENT J252 (P)
 MERAWAH SHAMROCK A124 (AI) (ET) (P)

Shamrock 016 sold a daughter to Wanrua Poll Herefords for \$8,000 and has a son in our 2023 Sale draft. Shamrock 004 has sold a daughter for \$3,000.

PTIC

[Joining Details](#)

KIDMAN MERCEDES D39 (P)
MAWARRA SHAMROCK 004 (P)
 MERAWAH SHAMROCK B53 (AI) (ET) (P)

Ran with
Mawarra Real Time N038 (PP)
 from 18.05 - 23.07.2022



| GL | Bwt | 200 | 400 | 600 | Milk | SS | Cwt | EMA | Rib | Rump | RBY | IMF | SSR | NSR | SBM | NBT |
|------|------|-----|-----|-----|------|------|-----|------|------|------|------|------|-----|-----|-----|-----|
| +2.6 | +8.4 | +38 | +59 | +84 | +12 | +1.3 | +41 | +2.4 | +0.0 | -0.4 | +0.6 | +0.6 | +88 | +64 | +67 | +47 |

LOT 30 MAWARRA MINERVA 919 (AI) (H)



DAM: Mawarra Minerva 828



SIRE: Cootharaba Magnum



SON: Mawarra Irrisistabull
 Purchaser: Scott Reardon - \$27,000
 2021 Herefords Australia National (Wodonga)



SON: Mawarra Jerry
 Purchaser: Alcock family - \$26,000
 2022 Sale

POTENTIAL DONOR

- 3x daughters retained including our best If Only Q264 daughter to date.
- Note joining to \$103,000 Mawarra If Only Q264.
- Magnum has had an incredible influence on our herd.
- Quite possibly the last chance to purchase a Magnum daughter.

COOTHARABA ELGIN 2

COOTHARABA MAGNUM

COOTHARABA PAULINE 279

GH ADAMS TWISTER 416T

MAWARRA MINERVA 828

MAWARRA MINERVA 751

LOT 30 MAWARRA MINERVA 919 (AI) (H) - HRPJ123 DOB 24.06.2013 PIGMENT: 100/100

JOINING DETAILS: AI 04.06.202 MAWARRA IF ONLY Q264 (H) RAN WITH MAWARRA HUGO P190 (H) FROM 18.06 - 23.07.2022



| GL | Bwt | 200 | 400 | 600 | Milk | SS | Cwt | EMA | Rib | Rump | RBY | IMF | SSR | NSR | SBM | NBT |
|------|------|-----|-----|------|------|------|-----|------|------|------|------|------|------|------|------|-----|
| +3.2 | +9.0 | +44 | +72 | +108 | +16 | +2.6 | +64 | +5.6 | -0.5 | -0.6 | +2.6 | +0.6 | +158 | +131 | +121 | +70 |

LOT 31 MAWARRA MINERVA 124 (AI) (P)



SON: Mawarra Vodka S037
Sire: Mawarra Showtime P277



FULL BROTHER: Mawarra Ringer N201
Purchaser: K & K Skews - \$13,000
2019 Mawarra Sale



MATERNAL BRO.: M. Limited Edition
Purchaser: R & L Adams, \$11,000
Top Price 2014 Mawarra Sale



MATERNAL BRO.: M. Nothin'But A GoodTime
Purchaser: Tummel Herefords - \$15,000
Top price (Poll bull) 2016 Mawarra Sale

DONOR

- 11 eggs in one flush.
- One of our elite Techno daughters.
- Rare opportunity to secure genetics of this calibre.
- Dam to one of our lead Showtime P277 sons for 2023.
- Minerva 010 - 8x sons to \$15,000 av. \$8,875.

KOANUI UNANIMOUS 0408

KOANUI TECHNO 3062 (PP)

KOANUI BLUSH 6455

WDR 107W ZACK 103Z

MAWARRA MINERVA 010 (AI) (P)

MAWARRA MINERVA 574

LOT 31 MAWARRA MINERVA 124 (AI) (P) - HRP193 - DOB: 03/07/2015 - Pigment: 100/100

JOINING DETAILS: PTIC Ran with MAWARRA SHOWTIME P277 (PP)



| GL | Bwt | 200 | 400 | 600 | Milk | SS | Cwt | EMA | Rib | Rump | RBY | IMF | SSR | NSR | SBM | NBT |
|------|------|-----|-----|------|------|------|-----|------|------|------|------|------|------|------|------|------|
| -1.5 | +8.4 | +47 | +81 | +113 | +23 | +3.1 | +71 | +4.0 | -0.2 | -0.4 | +1.5 | +0.0 | +161 | +134 | +158 | +112 |

LOT 32 MAWARRA MINERVA 1090 (AI) (ET) (P)



FULL SISTER: Mawarra Minerva 1089



SIRE: Mawarra Daybreak K451



**FULL BROTHER: Mawarra Jack R394
Retained Sire**



**FULL BROTHER: Mawarra Hawkeye
Purchaser: Phelan Herefords - \$22,000
Top Price 2020 Mawarra Sale**

- Minerva 791 - 9x sons to \$22,000 av. \$11,000.
- Minerva 791 - 3 x sons sold at the Herefords Aust. National (Wodonga) & another for 2023.
- Minerva 791 - 1x daughter sold \$6,000 - Graham Genetics 2020 Ladies Day Sale.
- Minerva 791 - 7x daughters retained.

POURAKINO DOWNS JASPER
MAWARRA DAYBREAK (AI) (ET) (H)
 MAWARRA DOREEN 225
 COOTHARABA MAGNUM
MAWARRA MINERVA 791 (H)
 MAWARRA MINERVA 574

LOT 32 MAWARRA MINERVA 1090 (AI) (ET) (H) - HRPP275 DOB 07/08/2018 PIGMENT: 25 /100

JOINING DETAILS PTIC RAN WITH SUGARLOAF NOWRA N124 (H) FROM 18.05 - 23.07.2022



| GL | Bwt | 200 | 400 | 600 | Milk | SS | Cwt | EMA | Rib | Rump | RBV | IMF | SSR | NSR | SBM | NBT |
|------|------|-----|-----|-----|------|------|-----|------|------|------|------|------|------|------|-----|-----|
| -0.6 | +7.0 | +34 | +58 | +78 | +16 | +1.6 | +46 | +5.6 | +0.9 | +1.6 | +1.3 | +0.8 | +118 | +100 | +81 | +43 |



Lot 33



Lot 34

33 MAWARRA MINERVA 136 (AI) (P) **HRPN058** DOB: **14/03/2017** Pigment: **100/100**

ALLENDALE WATERLOO B50 (AI) (P)
MINLACOWIE JUBILANT J123 (PP)
 MINLACOWIE NIKKI C77 (AI) (P)
 MERAWAH MAXIMUM F10 (P)
MAWARRA MINERVA 070 (P)
 MAWARRA MINERVA 025 (AI) (ET) (S)

Minerva 136 has a son to be offered at our 2023 Sale and another, by Terminator, recently weaned. Her own maternal brother sold for \$7,000.

PTIC

Joining Details

Ran with
Mawarra Showtime P277 (PP)
 from 18.05 - 23.07.2022



| GL | Bwt | 200 | 400 | 600 | Milk | SS | Cwt | EMA | Rib | Rump | RBY | IMF | SSR | NSR | SBM | NBT |
|------|------|-----|-----|-----|------|------|-----|------|------|------|------|------|-----|-----|-----|-----|
| +0.8 | +4.8 | +33 | +45 | +68 | +17 | +1.4 | +40 | +2.1 | +0.2 | +0.4 | +0.6 | -0.3 | +84 | +67 | +85 | +67 |

34 MAWARRA MISS TITANIA 128 (AI) (P) **HRPP010** DOB: **12/02/2018** Pigment: **100/100**

MOUNTAIN VALLEY GAMBLER G14 (P)
MAWARRA NOTHIN' BUT A GOOD TIME (PP)
 MAWARRA MINERVA 010 (AI) (P)
 DEVON COURT ADVANCE F052 (H)
MAWARRA MISS TITANIA 546 (TW) (H)
 MAWARRA MISS TITANIA 342 (AI) (H)

Miss Titania 546 has three daughters retained, including Miss Titania 128, and sold her only son to Glendal Park Herefords at our 2021 Sale for \$17,000. Nothin' But A Good Time was purchased for \$15,000 by Tummel Herefords. Granddam, Miss Titania 342, sold three sons to \$8,000, one at the 2015 Herefords Australia National (Wodonga).

PTIC

Joining Details

Ran with
Mawarra Showtime P277 (PP)
 from 18.05 - 23.07.2022



| GL | Bwt | 200 | 400 | 600 | Milk | SS | Cwt | EMA | Rib | Rump | RBY | IMF | SSR | NSR | SBM | NBT |
|------|------|-----|-----|-----|------|------|-----|------|------|------|------|------|-----|-----|-----|-----|
| -0.1 | +5.6 | +28 | +48 | +77 | +17 | +0.8 | +48 | +5.5 | +0.0 | +0.2 | +2.0 | +0.1 | +87 | +70 | +79 | +63 |

35 MAWARRA PETUNIA 011 (AI) (P) **HRPQ105** DOB: **13/03/2019** Pigment: **100/100**

KOANUI UNANIMOUS 0408 (P)
KOANUI TECHNO 3062 (IMP NZL) (PP)
 KOANUI BLUSH 6455 (P)
 MERAWAH MAXIMUM F10 (P)
MAWARRA PETUNIA 006 (P)
 MAWARRA PETUNIA 001 (AI) (P)

Petunia 011's first calf, a young heifer by Mawarra Private Eye M013, has been retained in herd. Petunia 006 has sold a son for \$6,000.

PTIC

Joining Details

Ran with
Mawarra Showtime P277 (PP)
 from 18.05 - 23.07.2022



| GL | Bwt | 200 | 400 | 600 | Milk | SS | Cwt | EMA | Rib | Rump | RBY | IMF | SSR | NSR | SBM | NBT |
|------|------|-----|-----|-----|------|------|-----|------|------|------|------|------|------|------|------|------|
| +0.6 | +6.1 | +40 | +67 | +95 | +20 | +3.1 | +61 | +3.2 | +0.7 | +0.6 | +0.8 | +0.5 | +145 | +126 | +146 | +109 |

36 MAWARRA MINERVA 929 (AI) (H) **HRPJ212** DOB: **20/07/2013** Pigment: **100/100**

COOTHARABA ELGIN 2 (H)
COOTHARABA MAGNUM (H)
 COOTHARABA PAULINE 279 (H)
 REEDY CREEK DEBONAIR 206 (H)
MAWARRA MINERVA 744 (H)
 MAWARRA MINERVA 544 (H)

Minerva 929 has been one of our very good breeding Magnum daughters. Her two sons have sold to \$16,000, and she has a Sugarloaf Nowra N124 son recently weaned. Minerva 744 has sold two sons to \$9,000, and a daughter for \$6,500.

PTIC

Joining Details

AI 04.06.2022
Mawarra If Only Q264 (H)

Ran with
Mawarra Influential Q162 (H)
 from 18.06 - 23.07.2022



| GL | Bwt | 200 | 400 | 600 | Milk | SS | Cwt | EMA | Rib | Rump | RBY | IMF | SSR | NSR | SBM | NBT |
|------|------|-----|-----|-----|------|------|-----|------|------|------|------|------|------|------|------|-----|
| +3.2 | +7.0 | +36 | +61 | +85 | +16 | +1.5 | +54 | +6.5 | -0.5 | -0.7 | +3.2 | +0.0 | +131 | +116 | +111 | +74 |



Lot 36



Lot 37

37 MAWARRA CORAL 001 (P) HRP203 DOB: 04/07/2016 Pigment: 100/100

MAWARRA VICE ADMIRAL (H)
MAWARRA MAGNIFICENT J252 (P)
 MERAWAH SHAMROCK A124 (AI) (ET) (P)
 MT. RAVEN MCLARTY A013 (AI) (P)
SEVENBARDOT CORAL E179 (P)
 SEVENBARDOT CORAL A201 (AI) (P)

Coral 001 has three daughters retained, two by Real Time N038 (note joining sire). She also has a young Real Time N038 son destined for our 2024 Sale.

PTIC

Joining Details

Ran with
Mawarra Real Time N038 (PP)
 from 18.05 - 23.07.2022



| GL | Bwt | 200 | 400 | 600 | Milk | SS | Cwt | EMA | Rib | Rump | RBY | IMF | SSR | NSR | SBM | NBT |
|------|------|-----|-----|-----|------|------|-----|------|------|------|------|------|------|-----|-----|-----|
| +2.5 | +6.7 | +35 | +60 | +82 | +11 | +1.5 | +49 | +4.3 | -0.3 | -0.7 | +2.0 | -0.2 | +105 | +89 | +98 | +72 |

38 MAWARRA DOREEN 443 (AI) (ET) (H) HRPP119 DOB: 15/03/2018 Pigment: 100/100

CHURCHILL A1 ET (IMP USA) (H)
MAWARRA EMPEROR (AI) (ET) (H)
 MAWARRA MINERVA 816 (AI) (ET) (H)
 YALLAROO TITAN X20 (H)
MAWARRA DOREEN 300 (H)
 MAWARRA DOREEN 162 (H)

Doreen 300 has sold 6 sons to \$32,000 (3 at Wodonga), averaging \$14,170 including \$32,000 Evolution, Graham Genetics, and \$18,000 Black Heart, Talbalba Herefords. Three daughters have bred in herd. Doreen 443 presents the last opportunity to secure a daughter from this elite dam. Doreen 443's daughter is retained in herd and she has a young bull who will be offered in 2024.

PTIC

Joining Details

Ran with
Sugarloaf Nowra N124 (H)
 from 18.05 - 23.07.2022



| GL | Bwt | 200 | 400 | 600 | Milk | SS | Cwt | EMA | Rib | Rump | RBY | IMF | SSR | NSR | SBM | NBT |
|------|------|-----|-----|-----|------|------|-----|------|------|------|------|------|------|------|------|------|
| +0.8 | +5.1 | +40 | +70 | +98 | +17 | +1.6 | +62 | +3.4 | +0.0 | +0.1 | +1.1 | +1.3 | +153 | +133 | +146 | +109 |

39 MAWARRA VIRGINIA 200 (H) HRPQ043 DOB: 23/02/2019 Pigment: 100/100

MAWARRA UNIQUE C041 (AI) (H)
YARRAM UNIQUE F181 (H)
 YARRAM FLOSSIE A096 (H)
 MAWARRA VICE ADMIRAL (H)
MAWARRA VIRGINIA 168 (H)
 MAWARRA VIRGINIA 145 (H)

Virginia 200 is one of two Virginia 168 daughters currently in herd. We have retained Virginia 200's daughter by Mawarra Emperor L336.

PTIC

Joining Details

Ran with
Mawarra Influential Q162 (H)
 from 18.05 - 23.07.2022



| GL | Bwt | 200 | 400 | 600 | Milk | SS | Cwt | EMA | Rib | Rump | RBY | IMF | SSR | NSR | SBM | NBT |
|------|------|-----|-----|-----|------|------|-----|------|------|------|------|------|------|------|------|-----|
| +0.8 | +5.4 | +33 | +57 | +85 | +18 | +2.5 | +56 | +5.1 | -1.3 | -1.7 | +2.4 | -0.1 | +123 | +103 | +120 | +91 |

40 MAWARRA VIRGINIA 165 (AI) (H) HRPF228 DOB: 14/10/2010 Pigment: 100/100

COOTHARABA MAGNUM (H)
MAWARRA VICE ADMIRAL (H)
 MAWARRA MINERVA 554 ET1 (AI) (ET) (H)
 GLENDAN PARK YARDMAN Y045 (AI) (H)
MAWARRA VIRGINIA 139 (AI) (H)
 MAWARRA VIRGINIA 120 (H)

Virginia 165 is our last remaining Vice Admiral daughter. Virginia 165 sold a daughter for \$5,000. We have three daughters retained including a very impressive Mawarra If Only Q264. She also sold a son for \$4,000. The Mawarra Hugo P190 joining promises to be an exciting cross.

PTIC

Joining Details

Ran with
Mawarra Hugo P190 (H)
 from 18.05 - 23.07.2022



| GL | Bwt | 200 | 400 | 600 | Milk | SS | Cwt | EMA | Rib | Rump | RBY | IMF | SSR | NSR | SBM | NBT |
|------|------|-----|-----|-----|------|------|-----|------|------|------|------|------|-----|-----|-----|-----|
| -2.9 | +6.7 | +30 | +55 | +73 | +7 | +1.6 | +42 | +4.5 | -0.7 | -0.9 | +1.6 | +0.4 | +86 | +71 | +62 | +43 |



DAM LOT 41: Mawarra Minerva 816



FULL BROTHER LOT 41: Mawarra Jabiru
Purchaser: Melrose Herefords - \$22,000
2022 Herefords Australia National (Wodonga)

41 MAWARRA MINERVA 1083 (AI) (ET) (H) HRPP175 DOB: 10/06/2018 Pigment: 60 / 85

GH ADAMS 144S BULGE 138W (X) (SEMEN) (H)
HAVEN KINGPIN (X) (DH) (AI) (H)
 HAVEN SPLENDOUR 25TH (DH) (H)
 COOTHARABA MAGNUM (H)
MAWARRA MINERVA 816 (AI) (ET) (H)
 MAWARRA MINERVA 554 ET1 (AI) (ET) (H)

Minerva 816 is of our elite Magnum / Minerva 554 daughters, making her a full sister to internationally-renowned sire, Vice Admiral. Minerva 816 is dam of our record-breaking sire, Emperor. Seventeen of her daughters are currently retained in herd. Minerva 1083 is a full sister to \$22,000 Jabiru (2022 Herefords Australia National [Wodonga]), their dam's top-selling son. Two full sisters to Minerva 1083 remain in herd. Lot 41 presents a great opportunity to purchase an outcross pedigree from a great, proven female.

PTIC

Joining Details

AI 04.06.2022
Yarram Unique F181 (H)

Ran with
Mawarra Influential Q162 (H)
 from 18.06 - 23.07.2022



| GL | Bwt | 200 | 400 | 600 | Milk | SS | Cwt | EMA | Rib | Rump | RBV | IMF | SSR | NSR | SBM | NBT |
|------|------|-----|-----|-----|------|------|-----|------|------|------|------|------|------|------|------|-----|
| +1.3 | +5.6 | +31 | +53 | +80 | +15 | +1.7 | +51 | +5.1 | +0.0 | +0.1 | +1.5 | +1.0 | +120 | +101 | +105 | +74 |



DAM LOT 42: Mawarra Irish Rose 004



SIRE LOT 42: Mawarra Kahlua G007
Pictured in New Zealand with Jason & Jody Graham

42 MAWARRA IRISH ROSE 006 (AI) (P) HPRM025 DOB: 02/02/2016 Pigment: 85 / 100

DEBARRY ELLIOTT (P)
MAWARRA KAHLUA (S)
 MAWARRA MINERVA 640 (H)
 CLOVERLEE HUNTER (P)
MAWARRA IRISH ROSE 004 (AI) (ET) (P)
 MERAWAH IRISH ROSE Z68 (AI) (P)

Irish Rose 006 has a young bull to be offered in 2024. She is represented in this catalogue by two daughters (see Lots 106 & 114) and another has been retained in herd. Irish Rose 004 sold for \$6,000 at our 2020 Ladies Day Sale. Kahlua was purchased in 2013 for \$16,000. He was exported to New Zealand by Graham Herefords.

PTIC

Joining Details

Ran with
Mawarra Real Time N038 (PP)
 from 18.05 - 23.07.2022



| GL | Bwt | 200 | 400 | 600 | Milk | SS | Cwt | EMA | Rib | Rump | RBV | IMF | SSR | NSR | SBM | NBT |
|------|------|-----|-----|-----|------|------|-----|------|------|------|------|------|-----|-----|-----|-----|
| +1.2 | +5.5 | +34 | +55 | +75 | +5 | +1.6 | +47 | +3.3 | +2.4 | +3.8 | -1.2 | +1.1 | +99 | +88 | +73 | +47 |

LOT 43 MAWARRA MISS TITANIA 081 (AI) (P)



DAM: Mawarra Miss Titania 043



SIRE: Mawarra Little Ripa - \$12,000
Purchaser: Oak Downs Poll Herefords
Snr Champ. 2014 Herefords Aust. National (Dubbo)



SON: Mawarra Superior - \$30,000
Purchaser: Yarram Park Herefords
Top Price 2020 Mawarra Sale



MATERNAL BROTHER: Mawarra Precision
Purchaser: Craig Lloyd - \$9,000
2005 Mawarra Sale

DONOR

- 21 eggs in one flush.
- 2x sons to \$30,000.
- 2x daughters retained in herd.
- Excellent Showtime P277 son recently weaned.
- 4x maternal sisters retained.

MAWARRA VICE ADMIRAL

MAWARRA LITTLE RIPPA (AI) (ET) (S)

MERAWAH SHAMROCK A124

KIDMAN MERCEDES D39

MAWARRA MISS TITANIA 043 (P)

MAWARRA MISS TITANIA 010

LOT 43 MAWARRA MISS TITANIA 081 (AI) (P) - HRPL201 DOB 11/06/2015 PIGMENT: 100/100

JOINING DETAILS: PTIC AI 27.07.2022 TERMINATOR Q274 (PP) Ran with SHOWTIME P277 (PP) from 10.08 - 26.08.2022



| GL | Bwt | 200 | 400 | 600 | Milk | SS | Cwt | EMA | Rib | Rump | RBY | IMF | SSR | NSR | SBM | NBT |
|------|------|-----|-----|------|------|------|-----|------|------|------|------|------|------|------|------|------|
| -0.1 | +7.0 | +43 | +76 | +109 | +17 | +2.8 | +71 | +6.0 | -0.1 | -0.5 | +2.5 | +0.6 | +189 | +169 | +179 | +125 |

LOT 44 MAWARRA MINERVA 072 (AI) (P)



DAM: Mawarra Minerva 020



SIRE: Tycolah Jovial
\$80,000 Grand Champion
2012 Herefords Australia National (Dubbo)



SON: Mawarra Power Surge
Purchaser: Mr Weston - \$9,000
2018 Herefords Australia National (Wodonga)

DONOR

To be flushed prior to Sale and left unjoined.

- 2x sons sold to \$9,000.
- Minerva 072's only daughter retained.
- Minerva 020 sold for \$6,000 at our 2016 Ladies Day Sale.

KARINA CHERRY Z8
TYCOLAH JOVIAL F77 (PP)
TYCOLAH COUNTESS W48
MERAWAH MADDUX A63
MAWARRA MINERVA 020 (P)
MAWARRA MINERVA 703

LOT 44 MAWARRA MINERVA 072 (AI) (P) - HRPJ155 - DOB: 08/07/2013 - Pigment: 100/100

CALF AT FOOT: HRPT359 SEX: F DOB 07.08.2022 SIRE: BOWEN QUOTE Q162 (PP)



| GL | Bwt | 200 | 400 | 600 | Milk | SS | Cwt | EMA | Rib | Rump | RBY | IMF | SSR | NSR | SBM | NBT |
|------|------|-----|-----|------|------|------|-----|------|------|------|------|------|------|------|------|------|
| -1.5 | +8.4 | +47 | +81 | +113 | +23 | +3.1 | +71 | +4.0 | -0.2 | -0.4 | +1.5 | +0.0 | +161 | +134 | +158 | +112 |

LOT 45 MAWARRA MINERVA 156 (AI) (ET) (P)



DAM: Mawarra Minerva 817



MATERNAL SISTER: Minerva 1044
Sire: Mawarra Daybreak



MATERNAL BROTHER: Mawarra Challenger
Purchaser: Sheldon Park Herefords - \$17,000
2015 Herefords Australia National (Wodonga)



MATERNAL BROTHER: Mawarra Florida
Purchaser: Scott Reardon - \$12,000
2018 Herefords Australia National (Wodonga)

POTENTIAL DONOR

- Daughter sells as Lot 119.
- Minerva 817- 10x daughters retained.
- Minerva 817 - 3x daughters sell as Lots 45, 55 & 152.
- Minerva 817 full sister to Minerva 816 and Vice Admiral.
- Minerva 817 sons have sold to \$17,000.

ALLENDALE YACKA

ALLENDALE ANZAC E114 (PP)

ALLENDALE DAWN B22

COOTHARABA MAGNUM

MAWARRA MINERVA 817 (H)

MAWARRA MINERVA 554

LOT 45 MAWARRA MINERVA 156 (AI) (ET) (P) - HRPN359 DOB 28/08/2017 PIGMENT: 100/100

JOINING DETAILS: Ran with BOWEN QUOTE Q162 (PP) from 06.10.2022

CALF AT FOOT: HRPT442 SEX: F DOB 09.08.2022 SIRE: MAWARRA SHOWTIME P277 (PP)



| GL | Bwt | 200 | 400 | 600 | Milk | SS | Cwt | EMA | Rib | Rump | RBV | IMF | SSR | NSR | SBM | NBT |
|------|------|-----|-----|------|------|------|-----|------|------|------|------|------|------|------|------|-----|
| -0.3 | +7.6 | +43 | +73 | +104 | +17 | +3.3 | +61 | +4.8 | +0.3 | +0.5 | +0.8 | +0.9 | +136 | +111 | +117 | +82 |

5%

DISCOUNT

TO ALL HEREFORDS AUSTRALIA YOUTH MEMBERS



46 MAWARRA MISS TITANIA 057 (AI) (H#) HRPK051 DOB: 04/02/2014 Pigment: 100/100

STUDBROOK D'ARTAGNION V086 (AI) (ET) (S)
OTAPAWA SPARK 3060 (IMP NZL) (AI) (ET) (P)
 OTAPAWA SPOT P30 (P)

DEBARRY ELLIOTT (P)
MAWARRA MISS TITANIA 032 (H#)
 MAWARRA MISS TITANIA 342 (AI) (H)

Miss Titania 057 has sold one son for \$9,000 and she is represented by two daughters in this sale (see Lots 140 & 141). Another daughter, a full sister to the calf at foot, has been retained.

Ran with **Mawarra Outstanding L140 (PP)** from 06.10.2022.

Calf at foot:

HRPT370

Sex: **F**

DOB

19.08.2022

Sire:

Mawarra Showtime P277 (PP)



| GL | Bwt | 200 | 400 | 600 | Milk | SS | Cwt | EMA | Rib | Rump | RBV | IMF | SSR | NSR | SBM | NBT |
|------|------|-----|-----|-----|------|------|-----|------|------|------|------|------|------|------|------|-----|
| -2.5 | +4.6 | +36 | +60 | +84 | +13 | +1.7 | +56 | +3.7 | +1.2 | +1.6 | -0.2 | +1.0 | +120 | +108 | +118 | +95 |



LOT 47 Mawarra Minerva 133



Maternal brother to Lot 47: Mawarra Extra Special - \$12,000
 Pretty family - 2017 Herefords Aust. National (Wodonga)

47 MAWARRA MINERVA 133 (P) HRPM347 DOB: 27/10/2016 Pigment: 100/100

ALLENDALE YACKA (AI) (P)
ALLENDALE ANZAC E114 (PP)
 ALLENDALE DAWN B22 (AI) (ET) (P)

BOWMONT STORM C093 (H)
MAWARRA MINERVA 841 (AI) (ET) (H)
 MAWARRA MINERVA 551 ET5 (AI) (ET) (H)

Minerva 841 was a donor dam and sold two sons to \$12,000. We have a Nowra daughter retained in herd.

Calf at foot:

HRPT438

Sex: **F**

DOB

14.08.2022

Sire:

Bowen Quote Q162 (PP)



| GL | Bwt | 200 | 400 | 600 | Milk | SS | Cwt | EMA | Rib | Rump | RBV | IMF | SSR | NSR | SBM | NBT |
|------|------|-----|-----|------|------|------|-----|------|------|------|------|------|------|------|------|-----|
| +1.1 | +8.0 | +45 | +75 | +110 | +14 | +3.0 | +65 | +5.1 | +0.2 | +0.7 | +1.0 | +0.7 | +125 | +104 | +104 | +75 |



Lot 48



Lot 49

48 MAWARRA LASS 182 (AI) (H#) HRPK179 DOB: 27/07/2014 Pigment: 100/100

ANIKONIAN MIDAS 72 (H#)
SLDK VENDAETTA V-9 (IMP USA) (AI) (ET) (H#)
 MH MISS ONLINE 486 (P)
 WABASH SANDSTONE 200L (IMP CAN) (H)
MAWARRA LASS 133 (AI) (H)
 MAWARRA LASS 102 (H)

Lass 182 sold a daughter for \$3,000 and has another retained in herd. Lass 133 sold six sons to \$14,000 (two at the Herefords Australia National [Wodonga]), and a daughter for \$3,000. A maternal sister to Lass 182 has been retained in herd.

Ran with **Mawarra Jack R394 (H)** from 06.10.2022.

Calf at foot:
HRPT481
 Sex: **M**
 DOB
11.09.2022
 Sire:
Mawarra Platinum M401 (H)



| GL | Bwt | 200 | 400 | 600 | Milk | SS | Cwt | EMA | Rib | Rump | RBY | IMF | SSR | NSR | SBM | NBT |
|------|------|-----|-----|------|------|------|-----|------|------|------|------|------|------|------|------|------|
| +0.0 | +5.7 | +42 | +66 | +103 | +21 | +1.4 | +62 | +4.2 | -0.1 | -0.9 | +2.2 | -0.7 | +160 | +134 | +159 | +109 |

49 MAWARRA MISS TITANIA 111 (P) HRPN099 DOB: 05/04/2017 Pigment: 90 / 85

ALLENDALE WATERHOUSE D1 (PP)
DAYS ENFORCER J126 (S)
 DAYS SIRIKIT F175 (P)
 KOANUI ROCKET 0219 (IMP NZL) (P)
MAWARRA MISS TITANIA 023 (AI) (P)
 MAWARRA MISS TITANIA 011 (AI) (P)

Miss Titania 111 has a Real Time N038 heifer retained. Miss Titania 023 sold five sons to \$20,000. They include Manitoba J051, who bred well at Kanimbla Poll Herefords, after being purchased at the 2015 Herefords Australia National (Wodonga). There are four maternal sisters to Miss Titania 111 currently retained in herd. They include our elite donor dam, Miss Titania 054 (see feature Lot 115).

Ran with **Bowen Quote Q162 (PP)** from 06.10.2022.

Calf at foot:
HRPT471
 Sex: **F**
 DOB
20.07.2022
 Sire:
Mawarra Solitaire P371 (S)



| GL | Bwt | 200 | 400 | 600 | Milk | SS | Cwt | EMA | Rib | Rump | RBY | IMF | SSR | NSR | SBM | NBT |
|------|------|-----|-----|-----|------|------|-----|------|------|------|------|------|------|------|------|------|
| -1.0 | +4.1 | +39 | +64 | +97 | +23 | +1.7 | +67 | +4.0 | +1.1 | +2.1 | +0.0 | +0.7 | +146 | +130 | +165 | +122 |

50 MAWARRA MINERVA 1025 (H) HRP M210 DOB: 12/07/2016 Pigment: 100/100

BOWMONT STORM C093 (H)
MAWARRA AFTER SHOCK (AI) (H)
 MAWARRA MINERVA 774 (AI) (H)
 COURALLIE WRANGLER ET3 (AI) (ET) (H)
MAWARRA MINERVA 691 (H)
 MAWARRA MINERVA 544 (H)

Minerva 1025 sold her first son for \$8,000, and has another in our 2023 Sale draft. Minerva 691 sold six sons to \$10,000. We have a full sister to Minerva 1025 retained in herd.

Ran with **Mawarra Hugo (H)** from 06.10.2022.

Calf at foot:
HRPT489
 Sex: **M**
 DOB
14.09.2022
 Sire:
Mawarra Hugo P190 (H)



| GL | Bwt | 200 | 400 | 600 | Milk | SS | Cwt | EMA | Rib | Rump | RBY | IMF | SSR | NSR | SBM | NBT |
|------|------|-----|-----|------|------|------|-----|------|------|------|------|------|-----|-----|-----|-----|
| +1.8 | +9.2 | +41 | +66 | +101 | +13 | +1.3 | +59 | +4.4 | -1.7 | -2.2 | +2.8 | -1.0 | +78 | +51 | +51 | +33 |

51 MAWARRA MINERVA 095 (P) HRPL110 DOB: 21/03/2015 Pigment: 100/100

ALLENDALE YACKA (AI) (P)
ALLENDALE ANZAC E114 (PP)
 ALLENDALE DAWN B22 (AI) (ET) (P)
 YALGOO BOULDER Z250 (P)
MAWARRA MINERVA 018 (AI) (P)
 MAWARRA MINERVA 010 (AI) (P)

Minerva 095 sold a daughter for \$3,000. Minerva 018 sold her only son for \$8,000, and her three daughters have all bred in herd.

Ran with **Bowen Quote Q162 (PP)** from 06.10.2022.

Calf at foot:
HRPT440
 Sex: **F**
 DOB
26.08.2022
 Sire:
Bowen Quote Q162 (PP)



| GL | Bwt | 200 | 400 | 600 | Milk | SS | Cwt | EMA | Rib | Rump | RBY | IMF | SSR | NSR | SBM | NBT |
|------|------|-----|-----|-----|------|------|-----|------|------|------|------|------|------|------|------|------|
| -0.8 | +5.5 | +39 | +64 | +89 | +19 | +2.7 | +60 | +5.5 | +0.5 | +0.7 | +1.5 | +0.2 | +142 | +127 | +141 | +102 |



Lot 53



Lot 56

52 MAWARRA DOREEN 398 (H) **HRPL083** DOB: **15/03/2015** Pigment: **100/100**

BOWMONT STORM C093 (H)
MAWARRA AFTER SHOCK (AI) (H)
 MAWARRA MINERVA 774 (AI) (H)
 MAWARRA VICE ADMIRAL (H)
MAWARRA DOREEN 345 (H)
 MAWARRA DOREEN 221 (H)

The After Shock/Vice Admiral cross has proven it's worth time and time again in our program. Doreen 398's first son sold for \$18,000, and we have his full sister retained. She has another very good calf at foot.

Ran with **Mawarra Hugo P190 (H)** from 06.10.2022.

Calf at foot:
HRPT452
 Sex: **M**
 DOB
11.08.2022
 Sire:
Mawarra Platinum M401 (H)



| GL | Bwt | 200 | 400 | 600 | Milk | SS | Cwt | EMA | Rib | Rump | RBV | IMF | SSR | NSR | SBM | NBT |
|------|------|-----|-----|------|------|------|-----|------|------|------|------|------|------|------|------|-----|
| +1.6 | +8.9 | +46 | +79 | +119 | +14 | +1.5 | +74 | +6.1 | -0.9 | -0.9 | +3.0 | -0.3 | +160 | +132 | +128 | +78 |

53 MAWARRA MINERVA 1080 (H) **HRPP162** DOB: **06/07/2018** Pigment: **100/ 65**

BOWMONT STORM C093 (H)
MAWARRA AFTER SHOCK (AI) (H)
 MAWARRA MINERVA 774 (AI) (H)
 MAWARRA VICE ADMIRAL (H)
MAWARRA MINERVA 911 (H)
 MAWARRA MINERVA 793 (AI) (H)

Another impressive example of the After Shock/Vice Admiral cross. Minerva 1080's full brother sold for \$6,000 and she has an outstanding young heifer by Platinum M401 at foot.

Ran with **Mawarra Hugo P190 (H)** from 06.10.2022.

Calf at foot:
HRPT451
 Sex: **F**
 DOB
16.08.2022
 Sire:
Mawarra Platinum M401 (H)



| GL | Bwt | 200 | 400 | 600 | Milk | SS | Cwt | EMA | Rib | Rump | RBV | IMF | SSR | NSR | SBM | NBT |
|------|------|-----|-----|------|------|------|-----|------|------|------|------|------|------|-----|-----|-----|
| +0.5 | +8.6 | +43 | +72 | +106 | +14 | +1.7 | +65 | +4.9 | -1.4 | -1.6 | +2.6 | -0.6 | +111 | +85 | +84 | +56 |

54 MAWARRA CHERRY RIPE 349 (H) **HRPK252** DOB: **14/09/2014** Pigment: **100/100**

BOWMONT STORM C093 (H)
MAWARRA AFTER SHOCK (AI) (H)
 MAWARRA MINERVA 774 (AI) (H)
 GLENDAN PARK TOP GUN W042 (ET) (H)
MAWARRA CHERRY RIPE 275 (AI) (H)
 MAWARRA CHERRY RIPE 221 (H)

Cherry Ripe 349 has sold two sons to \$12,000, and a daughter for \$3,000. Her Mawarra Hugo P190 daughter has been retained in herd. Cherry Ripe 275 sold three sons to \$5,500, and all three of her daughters have bred in herd.

Ran with **Mawarra Hugo P190 (H)** from 06.10.2022.

Calf at foot:
HRPT485
 Sex: **M**
 DOB
28.08.2022
 Sire:
Mawarra Platinum M401 (H)



| GL | Bwt | 200 | 400 | 600 | Milk | SS | Cwt | EMA | Rib | Rump | RBV | IMF | SSR | NSR | SBM | NBT |
|------|------|-----|-----|------|------|------|-----|------|------|------|------|------|------|-----|------|-----|
| +1.3 | +8.2 | +45 | +76 | +115 | +20 | +1.5 | +72 | +3.7 | -1.2 | -1.1 | +2.0 | -0.9 | +123 | +95 | +119 | +94 |

55 MAWARRA MINERVA 1062 (AI) (ET) (H) **HRPN362** DOB: **03/09/2017** Pigment: **85 / 75**

POURAKINO DOWNS JASPER (IMP NZL) (H)
MAWARRA DAYBREAK (AI) (ET) (H)
 MAWARRA DOREEN 225 (H)
 COOTHARABA MAGNUM (H)
MAWARRA MINERVA 817 (AI) (ET) (H)
 MAWARRA MINERVA 554 ET1 (AI) (ET) (H)

Minerva 817's six sons have sold to \$17,000, and she has fourteen daughters currently active in herd. As one of our highly-successful Magnum/Minerva 554 daughters, and a full sister to Minerva 816, this is an elite pedigree. Minerva 1062's only daughter, to date, has been retained in herd. Her full sister, pictured above, has an outstanding Nowra N124 son at foot.

Ran with **Mawarra Hugo P190 (H)** from 06.10.2022.

Calf at foot:
HRPT443
 Sex: **M**
 DOB
11.09.2022
 Sire:
Bowen Quote Q162 (PP)



| GL | Bwt | 200 | 400 | 600 | Milk | SS | Cwt | EMA | Rib | Rump | RBV | IMF | SSR | NSR | SBM | NBT |
|------|------|-----|-----|-----|------|------|-----|------|------|------|------|------|------|------|------|-----|
| -0.5 | +7.5 | +38 | +68 | +97 | +16 | +2.1 | +59 | +5.9 | +0.2 | +0.4 | +1.8 | +0.7 | +134 | +112 | +104 | +66 |



LOT 57: Mawarra Miss Titania 121



LOT 61: Mawarra Tabitha 039



LOT 55 FULL SISTER: Mawarra Minerva 1044



LOT 55 DAM: Mawarra Minerva 817



LOT 55 FULL BROTHER: M. Gangster - \$10,000
Purchaser: Brendan Fitzgerald - 2019 Mawarra Sale

56 MAWARRA MISS TITANIA 502 (AI) (TW) (H) HRPJ188 DOB: 04/07/2013 Pigment: 100/100

GH DIFFERENCE BRITISHER 45L (IMP CAN) (H)
GH ADAMS TWISTER 416T (IMP CAN) (H)
 GH SYDNEY 809 ET 59 M (IMP CAN) (H)

COOTHARABA MAGNUM (H)
MAWARRA MISS TITANIA 371 (H)
 MAWARRA MISS TITANIA 191 (AI) (H)

Miss Titania 502 is an excellent example of the Twister females. The same can be said for her twin sister (see Lot 67). Miss Titania 502 has sold two sons to \$8,000, and has two daughters retained. A third daughter is offered to you as Lot 131. Miss Titania 371, was an excellent milker, typical of the Magnum line.

Ran with **Mawarra Jack R394 (H)** from 06.10.2022.

Calf at foot:
HRPT484
 Sex: **F**
 DOB
18.08.2022
 Sire:
Mawarra Platinum M401 (H)



| GL | Bwt | 200 | 400 | 600 | Milk | SS | Cwt | EMA | Rib | Rump | RBY | IMF | SSR | NSR | SBM | NBT |
|------|------|-----|-----|-----|------|------|-----|------|------|------|------|------|------|------|------|-----|
| -1.4 | +6.4 | +36 | +55 | +80 | +15 | +2.0 | +51 | +5.2 | +0.1 | +0.2 | +2.3 | +0.6 | +150 | +137 | +137 | +88 |

57 MAWARRA MISS TITANIA 121 (P) HRPN282 DOB: 29/07/2017 Pigment: 100/100

TYCOLAH JOVIAL F77 (P)
MAWARRA MUSTANG (AI) (ET) (PP)
 DEBARRY TABITHA Y177 (P)

BIG-GULLY 611 BOUNTY 517U (IMP CAN) (H#)
MAWARRA MISS TITANIA 479 (AI) (ET) (H)
 MAWARRA MISS TITANIA 302 (H)

Miss Titania 479 sold a son for \$6,000. Miss Titania 121 has two maternal sisters, and a daughter retained in herd. Granddam, Miss Titania 302, was a donor and sold sons to \$16,000.

Ran with **Mawarra Outstanding L140 (PP)** from 06.10.2022.

Calf at foot:
HRPT475
 Sex: **M**
 DOB
03.09.2022
 Sire:
Bowen Quote Q162 (PP)



| GL | Bwt | 200 | 400 | 600 | Milk | SS | Cwt | EMA | Rib | Rump | RBY | IMF | SSR | NSR | SBM | NBT |
|------|------|-----|-----|-----|------|------|-----|------|------|------|------|------|-----|-----|-----|-----|
| -0.4 | +7.1 | +36 | +62 | +94 | +11 | +2.5 | +48 | +1.1 | +0.1 | +0.2 | +0.1 | -0.1 | +98 | +73 | +81 | +55 |

58 MAWARRA MISS TITANIA 791 (AI) (P) HRPN150 DOB: 03/06/2017 Pigment: 100/100

POURAKINO DOWNS JASPER (IMP NZL) (H)
MAWARRA DAYBREAK (AI) (H)
 MAWARRA DOREEN 225 (H)

DEVON COURT ADVANCE F052 (H)
MAWARRA MISS TITANIA 540 (H)
 MAWARRA MISS TITANIA 485 (H)

Miss Titania 791 has a daughter retained, a full sister to the calf at foot. Miss Titania 540's maternal sister sold to Wanrua Herefords for \$6,000. Granddam, Miss Titania 485, is a full sister to \$17,000 As Good As It Gets. Their maternal brothers sold to \$26,000.

Ran with **Mawarra Hugo P190 (H)** from 06.10.2022.

Calf at foot:
HRPT446
 Sex: **F**
 DOB
10.08.2022
 Sire:
Mawarra Emperor L336 (H)



| GL | Bwt | 200 | 400 | 600 | Milk | SS | Cwt | EMA | Rib | Rump | RBY | IMF | SSR | NSR | SBM | NBT |
|------|------|-----|-----|------|------|------|-----|------|------|------|------|------|------|------|------|------|
| -0.2 | +8.2 | +45 | +77 | +113 | +16 | +1.4 | +74 | +6.9 | +0.2 | +0.6 | +2.1 | +0.8 | +153 | +134 | +139 | +100 |

59 MAWARRA MINERVA 185 (H#) HRPP313 DOB: 26/07/2018 Pigment: 100/100

TYCOLAH JOVIAL F77 (P)
MAWARRA MUSTANG (AI) (ET) (PP)
 DEBARRY TABITHA Y177 (P)

GH NEON 17N (IMP CAN) (H)
MAWARRA MINERVA 757 (AI) (ET) (H)
 MAWARRA MINERVA 549 ET1 (AI) (ET) (H)

An attractive Mustang female, Minerva 185 is represented by a daughter in this catalogue (Lot 173). Minerva 757 sold two sons to \$4,000 and a daughter for \$3,000.

Ran with **Mawarra Outstanding L140 (PP)** from 06.10.2022.

Calf at foot:
HRPT474
 Sex: **M**
 DOB
03.08.2022
 Sire:
Mawarra Solitaire P371 (S)



| GL | Bwt | 200 | 400 | 600 | Milk | SS | Cwt | EMA | Rib | Rump | RBY | IMF | SSR | NSR | SBM | NBT |
|------|------|-----|-----|-----|------|------|-----|------|------|------|------|------|------|------|------|-----|
| +0.5 | +6.6 | +37 | +61 | +87 | +13 | +2.1 | +51 | +2.7 | +0.7 | +1.7 | +0.0 | +0.7 | +122 | +103 | +100 | +65 |

60 MAWARRA MISS TITANIA 103 (P) HRPM307 DOB: 07/08/2016 Pigment: 95 / 85

ALLENDALE YACKA (AI) (P)
ALLENDALE ANZAC E114 (PP)
 ALLENDALE DAWN B22 (AI) (ET) (P)

YALLAROO TORNADO T008 (AI) (H)
MAWARRA MISS TITANIA 299 ET1 (ET) (H)
 MAWARRA MISS TITANIA 123 ET6 (AI) (ET) (H)

Miss Titania 103 provides an exciting opportunity to secure a female from one of our most successful maternal lines. Miss Titania 299 is a full sister to \$60,000 Mawarra Nostalgia. Their dam sold twenty-nine sons to \$60,000, recording an average of \$12,000. Combine this with the homozygous Poll Hereford breed-improving sire, Anzac E114, and you have the basis for a phenomenal new poll female line. We have retained Miss Titania 103's only daughter to date, and she has a son in our 2023 Sale draft.

Ran with **Bowen Quote Q162 (PP)** from 06.10.2022.

Calf at foot:
HRPT477
 Sex: **M**
 DOB
12.09.2022
 Sire:
Bowen Quote Q162 (PP)



| GL | Bwt | 200 | 400 | 600 | Milk | SS | Cwt | EMA | Rib | Rump | RBY | IMF | SSR | NSR | SBM | NBT |
|------|------|-----|-----|-----|------|------|-----|------|------|------|------|------|-----|-----|-----|-----|
| +0.1 | +7.0 | +39 | +58 | +83 | +18 | +2.4 | +44 | +2.5 | +0.3 | +0.7 | -0.1 | +0.7 | +90 | +65 | +72 | +48 |



Lot 62



Lot 63

61 MAWARRA TABITHA 039 (TW) (P) HRPN223 DOB: 01/07/2017 Pigment: 100/100

MAWARRA VICE ADMIRAL (H)
MAWARRA MAGNIFICENT J252 (P)
 MERAWAH SHAMROCK A124 (AI) (ET) (P)
 MAUNGAHINA IGUACU 050154 (IMP NZL) (P)
MAWARRA TABITHA 003 (AI) (ET) (P)
 DEBARRY TABITHA Y177 (P)

Tabitha 003, and her dam, are pictured opposite. Tabitha 003's maternal brothers have sold to \$16,000 (x3). The influence of Tabitha Y177 on our herd as been immense. She was our foundation Tabitha female, and we have had over ninety in herd to date. Tabitha 039 sold a son for \$10,000.

Ran with **Mawarra Outstanding L140 (PP)** from 06.10.2022.

Calf at foot:
HRPT439
 Sex: **F**
 DOB
26.08.2022
 Sire:
Mawarra Showtime P277 (PP)



| GL | Bwt | 200 | 400 | 600 | Milk | SS | Cwt | EMA | Rib | Rump | RBY | IMF | SSR | NSR | SBM | NBT |
|------|------|-----|-----|-----|------|------|-----|------|------|------|------|------|-----|-----|-----|-----|
| +2.3 | +9.0 | +38 | +63 | +89 | +10 | +1.9 | +45 | +3.0 | +0.1 | -0.3 | +1.0 | +0.5 | +79 | +57 | +51 | +35 |

62 MAWARRA DOREEN 433 (H) HRPN267 DOB: 27/08/2017 Pigment: 100/100

BOWMONT STORM C093 (H)
MAWARRA AFTER SHOCK (AI) (H)
 MAWARRA MINERVA 774 (H)
 MAWARRA VICE REGAL (AI) (ET) (H)
MAWARRA DOREEN 357 (AI) (H)
 MAWARRA DOREEN 315 (AI) (H)

Doreen 433 is represented in this catalogue by a daughter (see Lot 150). Mawarra Vice Regal was purchased for \$21,000 by Franco Herefords at the 2010 Herefords Australia National (Wodonga). His Mawarra sons have sold to \$14,000.

Ran with **Mawarra Hugo P190 (H)** from 06.10.2022.

Calf at foot:
HRPT491
 Sex: **M**
 DOB
24.09.2022
 Sire:
Mawarra Platinum M401 (H)



| GL | Bwt | 200 | 400 | 600 | Milk | SS | Cwt | EMA | Rib | Rump | RBY | IMF | SSR | NSR | SBM | NBT |
|------|------|-----|-----|------|------|------|-----|------|------|------|------|------|------|-----|-----|-----|
| +1.2 | +9.4 | +42 | +67 | +102 | +11 | +1.3 | +59 | +4.7 | -1.2 | -1.2 | +2.4 | -0.6 | +100 | +75 | +67 | +41 |

63 MAWARRA LAST DAY 313 (H) HRPL128 DOB: 10/04/2015 Pigment: 100/100

BOWMONT STORM C093 (H)
MAWARRA AFTER SHOCK (AI) (H)
 MAWARRA MINERVA 774 (H)
 MAWARRA UNION JACK (ET) (H)
MAWARRA LAST DAY 284 (H)
 MAWARRA LAST DAY 212 (AI) (H)

Last Day 313 has a daughter retained, another sold for \$6,000, and a third is offered to you as Lot 149 in this catalogue. She will be represented by a Mawarra Hugo P190 son in our 2023 Sale. Last Day 284 has sold four sons to \$14,000 at an average of \$12,250. Last Day 313's full brother sold for \$12,000.

Calf at foot:
Due to calve prior to sale



| GL | Bwt | 200 | 400 | 600 | Milk | SS | Cwt | EMA | Rib | Rump | RBY | IMF | SSR | NSR | SBM | NBT |
|------|------|-----|-----|------|------|------|-----|------|------|------|------|------|------|-----|-----|-----|
| +1.6 | +8.4 | +41 | +65 | +101 | +23 | +2.0 | +60 | +5.2 | -0.6 | -0.5 | +2.7 | -0.6 | +101 | +75 | +76 | +51 |

64 MAWARRA TABITHA 038 (AI) (P) HRPN145 DOB: 09/06/2017 Pigment: 100/100

KOANUI UNANIMOUS 0408 (P)
KOANUI TECHNO 3062 (IMP NZL) (PP)
 KOANUI BLUSH 6455 (P)
 TH 122 711 VICTOR 719T (IMP USA) (P)
MAWARRA TABITHA 016 (AI) (ET) (P)
 DEBARRY TABITHA Y177 (P)

Tabitha 038 has a daughter retained in herd and a Mawarra Terminator Q274 son in our 2023 Sale draft. A full sister to, Tabitha 016, sold for \$10,000 at our 2016 Ladies Day Sale.

Ran with **Mawarra Outstanding L140 (PP)** from 06.10.2022.

Calf at foot:
HRPT444
 Sex: **F**
 DOB
25.08.2022
 Sire:
Bowen Quote Q162 (PP)



| GL | Bwt | 200 | 400 | 600 | Milk | SS | Cwt | EMA | Rib | Rump | RBY | IMF | SSR | NSR | SBM | NBT |
|------|------|-----|-----|-----|------|------|-----|------|------|------|------|------|------|------|------|------|
| +0.8 | +4.4 | +38 | +67 | +91 | +25 | +3.5 | +61 | +3.5 | -0.3 | -0.7 | +1.4 | +0.4 | +144 | +125 | +160 | +127 |



Lot 66



Lot 67

65 MAWARRA TABITHA 027 (AI) (ET) (P) H RPM144 DOB: 06/04/2016 Pigment: 55 /100

ALLENDALE WATERHOUSE D1 (PP)
DAYS ENFORCER J126 (S)
 DAYS SIRIKIT F175 (P)
 BOWEN VINCENT V1 (S)
DEBARRY TABITHA Y177 (P)
 DEBARRY TABITHA T81 (P)

Tabitha 027 presents the final opportunity to secure a daughter from the foundation female of our highly-successful Tabitha line. Y177's fifteen sons sold to \$16,000 (x3), and her daughters have sold to \$10,000. Tabitha 027's Outstanding L140 daughter has been retained in herd.

Ran with **Mawarra Outstanding L140 (PP)** from 06.10.2022.

Calf at foot:
HRPT441
 Sex: **M**
 DOB
22.08.2022
 Sire:
Mawarra Showtime P277 (PP)



| GL | Bwt | 200 | 400 | 600 | Milk | SS | Cwt | EMA | Rib | Rump | RBY | IMF | SSR | NSR | SBM | NBT |
|------|------|-----|-----|------|------|------|-----|------|-----|------|------|------|------|------|------|------|
| +0.6 | +5.9 | +44 | +74 | +108 | +19 | +2.9 | +65 | +2.5 | -.4 | -0.7 | +0.6 | +0.6 | +152 | +127 | +160 | +120 |

66 MAWARRA MARITANA 191 (H) H RPJ126 DOB: 02/07/2013 Pigment: 100/100

COOTHARABA MAGNUM (H)
MAWARRA VULCANIZE (H)
 MAWARRA DOREEN 237 (H)
 MAWARRA RIVER BOY (H)
MAWARRA MARITANA 178 (AI) (H)
 MAWARRA MARITANA 171 (H)

Maritana 191's two sons have sold to \$14,000 and she has a very classy Emperor L336 son at foot. Both her daughters have been retained in herd. Maritana 178 was sold for \$3,000 at our 2015 Sale. Maritana 191 was her only Mawarra daughter.

Ran with **Mawarra Hugo P190 (H)** from 06.10.2022.

Calf at foot:
HRPT486
 Sex: **M**
 DOB
09.09.2022
 Sire:
Mawarra Emperor L336 (H)



| GL | Bwt | 200 | 400 | 600 | Milk | SS | Cwt | EMA | Rib | Rump | RBY | IMF | SSR | NSR | SBM | NBT |
|------|------|-----|-----|-----|------|------|-----|------|------|------|------|------|-----|-----|-----|-----|
| +2.1 | +7.4 | +37 | +56 | +78 | +21 | +0.5 | +45 | +4.2 | +0.2 | +0.6 | +1.1 | +0.3 | +67 | +50 | +57 | +51 |

67 MAWARRA MISS TITANIA 504 (AI) (TW) (H) H RPJ239 DOB: 04/07/2013 Pigment: 100/100

GH DIFFERENCE BRITISHER 45L (IMP CAN) (H)
GH ADAMS TWISTER 416T (IMP CAN) (H)
 GH SYDNEY 809 ET 59 M (IMP CAN) (H)
 COOTHARABA MAGNUM (H)
MAWARRA MISS TITANIA 371 (H)
 MAWARRA MISS TITANIA 191 (AI) (H)

Miss Titania 504 has sold two sons to \$8,000 and has a Sugarloaf Nowra N124 daughter retained in herd. Miss Titania 371, sold two sons to \$4,500, and a daughter for \$3,000. Miss Titania 502's sister is offered as Lot 56.

Ran with **Mawarra Hugo P190 (H)** from 06.10.2022.

Calf at foot:
HRPT450
 Sex: **M**
 DOB
11.08.2022
 Sire:
Mawarra Platinum M401 (H)



| GL | Bwt | 200 | 400 | 600 | Milk | SS | Cwt | EMA | Rib | Rump | RBY | IMF | SSR | NSR | SBM | NBT |
|------|------|-----|-----|-----|------|------|-----|------|------|------|------|------|------|------|------|-----|
| -0.5 | +7.6 | +42 | +64 | +95 | +17 | +2.3 | +57 | +4.1 | +0.1 | +0.2 | +1.8 | +0.4 | +152 | +130 | +133 | +85 |

68 MAWARRA DOREEN 431 (H) H RP N271 DOB: 03/08/2017 Pigment: 100 / 75

INJEMIRA ADVANCE C085 (H)
DEVON COURT ADVANCE F052 (H)
 DEVON COURT LIONESS A207 (H)
 TALBALBA VALIANT (H)
MAWARRA DOREEN 337 (H)
 MAWARRA DOREEN 254 (AI) (H)

The Valiant daughters were big, deep, dark, good-milking cows, of which Doreen 337 was an excellent example. Granddam, Doreen 254, sold two sons to \$10,000 and two daughters to \$4,000.

Ran with **Mawarra Hugo P190 (H)** from 06.10.2022.

Calf at foot:
HRPT447
 Sex: **M**
 DOB
25.08.2022
 Sire:
Mawarra Platinum M401 (H)



| GL | Bwt | 200 | 400 | 600 | Milk | SS | Cwt | EMA | Rib | Rump | RBY | IMF | SSR | NSR | SBM | NBT |
|------|------|-----|-----|-----|------|------|-----|------|------|------|------|------|-----|-----|-----|-----|
| -2.3 | +6.8 | +34 | +53 | +82 | +19 | +0.7 | +46 | +3.3 | -0.4 | -0.7 | +1.0 | +0.6 | +58 | +38 | +66 | +67 |



Lot 69



Lot 71

69 MAWARRA MARITANA 209 (AI) (H) HRPN148 DOB: 18/06/2017 Pigment: 90 /100

WAIKAKA SID 0429 (H)
POURAKINO DOWNS JASPER (IMP NZL) (H)
 POURAKINO DOWNS EBONY 02 85 (H)
 TRURO GENGHIS KHAN G028 (H)
MAWARRA MARITANA 196 (H)
 MAWARRA MARITANA 166 (AI) (ET) (H)

Maritana 209's first son sold for \$7,000 and she has a daughter (a full sister to the calf at foot) retained. Maritana 196, has sold sons to \$16,000 and both daughters have bred in herd.

Ran with **Mawarra Hugo P190 (H)** from 06.10.2022.

Calf at foot:
HRPT487
 Sex: **M**
 DOB
12.09.2022
 Sire:
Mawarra Emperor L336 (H)



| GL | Bwt | 200 | 400 | 600 | Milk | SS | Cwt | EMA | Rib | Rump | RBY | IMF | SSR | NSR | SBM | NBT |
|------|------|-----|-----|-----|------|------|-----|------|------|------|------|------|------|------|-----|------|
| -2.5 | +3.8 | +29 | +52 | +72 | +21 | +0.4 | +52 | +5.6 | +1.6 | +2.5 | +1.5 | +0.5 | +156 | +147 | 163 | +110 |

70 MAWARRA SYMPHONY 010 (P) HRPP279 DOB: 05/08/2018 Pigment: 100/100

MAWARRA VICE ADMIRAL (H)
MAWARRA MAGNIFICENT J252 (H)
 MERAWAH SHAMROCK A124 (AI) (ET) (P)
 MERAWAH MADDUX A63 (AI) (P)
MAWARRA SYMPHONY 002 (P)
 BURANDO X128 SYMPHONY 2 (P)

Symphony 002, has sold two sons to \$5,000 and a daughter for \$3,000. Symphony 010 is one of five daughters that have been retained in herd. Her maternal sister, Symphony 013, is also offered in this catalogue as Lot 134.

Ran with **Mawarra Outstanding L140 (PP)** from 06.10.2022.

Calf at foot:
HRPT436
 Sex: **M**
 DOB
25.08.2022
 Sire:
Mawarra Solitaire P371 (S)



| GL | Bwt | 200 | 400 | 600 | Milk | SS | Cwt | EMA | Rib | Rump | RBY | IMF | SSR | NSR | SBM | NBT |
|------|------|-----|-----|-----|------|------|-----|------|------|------|------|------|-----|-----|-----|-----|
| +0.6 | +6.8 | +34 | +53 | +68 | +14 | +1.3 | +34 | +2.3 | +0.8 | +1.0 | +0.5 | +0.1 | +85 | +68 | +71 | +46 |

71 MAWARRA MINERVA 984 (AI) (ET) (H) HRPK428 DOB: 22/06/2014 Pigment: 100/100

KSU BOUNTY HUNTER 611 (H#)
BIG-GULLY 611 BOUNTY 517U (IMP CAN) (H#)
 BIG-GULLY GOLD DUST LASSY 217R (H)
 COOTHARABA MAGNUM (H)
MAWARRA MINERVA 842 (AI) (ET) (H)
 MAWARRA MINERVA 554 ET1 (AI) (ET) (H)

Peter considers Minerva 842 to be one of the best cows we have bred. Her impeccable pedigree boasts Magnum and Minerva 554, who have each had two sons claim Herefords Australia National (Wodonga) Grand Champion titles. A full sister to Vice Admiral, the genetic prowess of Minerva 842 is immense. With three other daughters currently in herd, we are pleased to offer you the opportunity to secure Minerva 984 for your program. Minerva 984 sold a daughter for \$3,000 and has another six in herd. Two more are offered to you in this catalogue as Lots 80 & 154.

Ran with **Mawarra Jack R394 (H)** from 06.10.2022.

Calf at foot:
HRPT445
 Sex: **M**
 DOB
16.08.2022
 Sire:
Mawarra Platinum M401 (H)



| GL | Bwt | 200 | 400 | 600 | Milk | SS | Cwt | EMA | Rib | Rump | RBY | IMF | SSR | NSR | SBM | NBT |
|------|------|-----|-----|-----|------|------|-----|------|------|------|------|------|-----|-----|-----|-----|
| +0.0 | +5.5 | +32 | +55 | +74 | +20 | +1.4 | +44 | +3.4 | -0.4 | -0.6 | +1.4 | -0.4 | +53 | +31 | +37 | +25 |

72 MAWARRA PERFUME 003 (P) HRPM308 DOB: 14/07/2016 Pigment: 100/100

ALLEDALE YACKA (AI) (P)
ALLEDALE ANZAC E114 (PP)
 ALLEDALE DAWN B22 (AI) (ET) (P)
 CANNAWIGRA ULTRA Y23 (P)
CANNAWIGRA PERFUME A31 (P)
 CANNAWIGRA 65H PERFUME Y10 (AI) (P)

Perfume 003's two sons have sold to \$8,000 and she has another in our 2023 Sale draft. Perfume A31, sold six Mawarra sons to \$10,000 and a daughter for \$3,000.

Ran with **Bowen Quote Q162 (PP)** from 06.10.2022.

Calf at foot:
HRPT480
 Sex: **F**
 DOB
14.08.2022
 Sire:
Mawarra Showtime P277 (PP)



| GL | Bwt | 200 | 400 | 600 | Milk | SS | Cwt | EMA | Rib | Rump | RBY | IMF | SSR | NSR | SBM | NBT |
|------|------|-----|-----|-----|------|------|-----|------|------|------|------|------|------|-----|------|------|
| -1.3 | +4.2 | +35 | +51 | +73 | +15 | +1.6 | +46 | +2.9 | +0.4 | +0.2 | +0.2 | +1.0 | +112 | +97 | +125 | +101 |



Granddam Lot 73



Dam Lot 74

73 MAWARRA MARITANA 212 (H) HRPP325 DOB: 15/09/2018 Pigment: 100/100

CHURCHILL A1 ET (IMP USA) (H)
MAWARRA EMPEROR (AI) (ET) (H)
 MAWARRA MINERVA 816 (AI) (ET) (H)
 MAWARRA SENTIMENTAL ET1 (ET) (H)
MAWARRA MARITANA 165 (AI) (ET) (H)
 MAWARRA MARITANA 107 (H)

Maritana 165 is still sound and breeding in herd at over 14 years of age. Her seven sons have sold to \$28,000 (Classic Hit - 2015 Herefords Australia National [Wodonga] - Karoonda Herefords), recording an average of \$10,200.

Ran with **Mawarra Jack R394 (H)** from 06.10.2022.

Calf at foot:
HRPT483
 Sex: **M (TW)**
 DOB
05.09.2022
 Sire:
 Mawarra Platinum M401 (H)



| GL | Bwt | 200 | 400 | 600 | Milk | SS | Cwt | EMA | Rib | Rump | RBV | IMF | SSR | NSR | SBM | NBT |
|------|------|-----|-----|-----|------|------|-----|------|------|------|------|------|------|------|------|-----|
| -1.8 | +2.2 | +24 | +41 | +57 | +13 | +1.5 | +36 | +1.8 | +0.8 | +1.5 | -0.3 | +1.5 | +114 | +104 | +116 | +86 |

74 MAWARRA LYDIA 006 (P) HRPL259 DOB: 09/08/2015 Pigment: 100/100

ALLENDALE YACKA (AI) (P)
ALLENDALE ANZAC E114 (PP)
 ALLENDALE DAWN B22 (AI) (ET) (P)
 MAWARRA HERITAGE (PP)
MAWARRA LYDIA 001 (P)
 ANTARA LYDIA X042 (P)

Lydia 006's only son sold for \$6,000 and she has two daughters retained. Lydia 001, has sold four sons to \$14,000 and has another in our 2023 Sale draft.

Ran with **Bowen Quote Q162 (PP)** from 06.10.2022.

Calf at foot:
HRPT478
 Sex: **F**
 DOB
10.09.2022
 Sire:
 Bowen Quote Q162 (PP)



| GL | Bwt | 200 | 400 | 600 | Milk | SS | Cwt | EMA | Rib | Rump | RBV | IMF | SSR | NSR | SBM | NBT |
|------|------|-----|-----|-----|------|------|-----|------|------|------|------|------|------|------|------|-----|
| -0.3 | +5.1 | +35 | +55 | +75 | +16 | +2.9 | +43 | +3.5 | +1.1 | +1.4 | -0.2 | +1.3 | +124 | +107 | +122 | +88 |

75 MAWARRA CHERRY RIPE 372 (H) HRPQ048 DOB: 07/03/2019 Pigment: 100/100

MAWARRA DIAMENTINA (AI) (H)
MAWARRA FLYING START (AI) (H)
 MAWARRA MINERVA 921 (AI) (H)
 MAWARRA AFTER SHOCK (AI) (H)
MAWARRA CHERRY RIPE 353 (H)
 MAWARRA CHERRY RIPE 320 (AI) (H)

Cherry Ripe 372 has a daughter retained. Cherry Ripe 353 has two daughters retained, and one is a full sister to Cherry Ripe 372.

Ran with **Mawarra Hugo P190 (H)** from 06.10.2022.

Calf at foot:
HRPT482
 Sex: **F**
 DOB
12.09.2022
 Sire:
 Mawarra Platinum M401 (H)



| GL | Bwt | 200 | 400 | 600 | Milk | SS | Cwt | EMA | Rib | Rump | RBV | IMF | SSR | NSR | SBM | NBT |
|------|------|-----|-----|------|------|------|-----|------|------|------|------|------|------|------|------|-----|
| +1.7 | +7.7 | +42 | +70 | +107 | +18 | +1.6 | +70 | +7.1 | -0.4 | -0.1 | +3.2 | -0.1 | +146 | +128 | +130 | +90 |

76 MAWARRA MINERVA 1072 (H#) HRPP083 DOB: 18/03/2018 Pigment: 20 /100

BOWMONT STORM C093 (H)
MAWARRA AFTER SHOCK (AI) (H)
 MAWARRA MINERVA 774 (AI) (H)
 BIG-GULLY 611 BOUNTY 517U (IMP CAN) (H)
MAWARRA MINERVA 874 (AI) (ET) (H)
 MAWARRA MINERVA 842 (AI) (ET) (H)

Minerva 874, has sold two sons to \$7,000 and is represented by two daughters in this Sale (see also Lot 112). We have a young Mawarra Real Time NQ38 daughter retained.

Ran with **Mawarra Hugo P190 (H)** from 06.10.2022.

Calf at foot:
HRPT448
 Sex: **M**
 DOB
24.08.2022
 Sire:
 Mawarra Platinum M401 (H)



| GL | Bwt | 200 | 400 | 600 | Milk | SS | Cwt | EMA | Rib | Rump | RBV | IMF | SSR | NSR | SBM | NBT |
|------|------|-----|-----|------|------|------|-----|------|------|------|------|------|------|-----|-----|-----|
| +1.2 | +9.1 | +46 | +74 | +111 | +26 | +2.4 | +65 | +4.1 | -1.6 | -2.0 | +2.8 | -1.4 | +101 | +70 | +92 | +67 |



Lot 77



Dam Lot 78

77 MAWARRA LYDIA 005 (AI) (P) **HRPL209** DOB: **24/06/2015** Pigment: **100/90**

ANIKONIAN MIDAS 72 (H#)
SLDK VENDETTA V-9 (IMP USA) (AI) (ET) (H#)
 MH MISS ONLINE 486 (P)

KIDMAN MERCEDES D39 (P)
MAWARRA LYDIA 003 (P)
 ANTARA LYDIA X042 (P)

Lydia 005 is represented by two daughters in this catalogue (see also Lot 116). Another two daughters remain in herd. Lydia 003, sold her only son for \$8,000.

Ran with **Mawarra Outstanding L140 (PP)** from 06.10.2022.

Calf at foot:
HRPT479
 Sex: **F**
 DOB
27.08.2022
 Sire:
Bowen Quote Q162 (PP)



| GL | Bwt | 200 | 400 | 600 | Milk | SS | Cwt | EMA | Rib | Rump | RBV | IMF | SSR | NSR | SBM | NBT |
|------|------|-----|-----|-----|------|------|-----|------|------|------|------|------|------|-----|------|-----|
| +2.1 | +6.2 | +40 | +61 | +85 | +22 | +1.5 | +43 | +2.7 | +0.3 | -0.5 | +0.4 | +0.5 | +123 | +93 | +113 | +75 |

78 MAWARRA TABITHA 059 (AI) (P) **HRPQ075** DOB: **26/02/2019** Pigment: **100/100**

KOANUI UNANIMOUS 0408 (P)
KOANUI TECHNO 3062 (IMP NZL) (PP)
 KOANUI BLUSH 6455 (P)

ALLENDALE ANZAC E114 (PP)
MAWARRA TABITHA 034 (PP)
 MAWARRA TABITHA 001 (AI) (ET) (P)

Tabitha 034 has sold a son for \$6,000 and has another two in the drafts for 2023 & 2024. Tabitha 059 also has a son in our 2023 Sale draft.

Ran with **Mawarra Outstanding L140 (PP)** from 06.10.2022.

Calf at foot:
HRPT437
 Sex: **M**
 DOB
26.08.2022
 Sire:
Mawarra Solitaire P371 (S)



| GL | Bwt | 200 | 400 | 600 | Milk | SS | Cwt | EMA | Rib | Rump | RBV | IMF | SSR | NSR | SBM | NBT |
|------|------|-----|-----|------|------|------|-----|------|------|------|------|------|------|------|------|------|
| -3.6 | +7.5 | +44 | +74 | +106 | +19 | +4.6 | +65 | +3.8 | +0.0 | -0.5 | +0.9 | +1.1 | +149 | +126 | +154 | +120 |

79 MAWARRA DOREEN 017 (AI) (P) **HRPJ207** DOB: **18/07/2013** Pigment: **100/100**

KARINA CHERRY Z8 (PP)
TYCOLAH JOVIAL F77 (PP)
 TYCOLAH COUNTESS W48 (P)

MERAWAH MADDUX A63 (AI) (P)
MAWARRA DOREEN 004 (P)
 MAWARRA DOREEN 265 (H)

Doreen 017 has sold three sons to \$26,000 (Prime Time - Newcomen Herefords - 2018 Herefords Australia National [Wodonga]). Her two daughters have both been retained in herd. Doreen 004, sold a son for \$10,000 and a daughter for \$6,000.

Ran with **Mawarra Outstanding L140 (PP)** from 06.10.2022.

Calf at foot:
HRPT469
 Sex: **M**
 DOB
17.07.2022
 Sire:
Mawarra Solitaire P371 (S)



| GL | Bwt | 200 | 400 | 600 | Milk | SS | Cwt | EMA | Rib | Rump | RBV | IMF | SSR | NSR | SBM | NBT |
|------|------|-----|-----|-----|------|------|-----|------|------|------|------|------|-----|-----|-----|-----|
| +2.6 | +6.7 | +36 | +50 | +69 | +22 | +0.9 | +36 | +1.8 | +0.1 | +0.4 | +0.5 | -0.5 | +70 | +46 | +65 | +43 |

80 MAWARRA MINERVA 141 (AI) (ET) (S) **HRPN158** DOB: **01/06/2017** Pigment: **100/100**

KOANUI UNANIMOUS 0408 (P)
KOANUI TECHNO 3062 (IMP NZL) (PP)
 KOANUI BLUSH 6455 (P)

BIG-GULLY 611 BOUNTY 517U (IMP CAN) (H)
MAWARRA MINERVA 984 (AI) (ET) (H)
 MAWARRA MINERVA 842 (AI) (ET) (H)

Minerva 141 sold her first son for \$6,000 and we have a Mawarra Showtime P277 daughter retained. Dam, Minerva 984, is offered to you as Lot 71. She is a donor and has had eight daughters retained in herd. Minerva 141 is a great genetic package that includes an exciting joining.

PTIC
Joining Details
 AI 03.06.2022
 Koanui Layer P028 (PP)
 Ran with
 Mawarra Showtime P277 (PP)
 from 18.06 - 23.07.2022



| GL | Bwt | 200 | 400 | 600 | Milk | SS | Cwt | EMA | Rib | Rump | RBV | IMF | SSR | NSR | SBM | NBT |
|------|------|-----|-----|-----|------|------|-----|------|------|------|------|------|------|-----|------|-----|
| -0.6 | +6.3 | +40 | +70 | +96 | +26 | +3.0 | +61 | +3.5 | +0.3 | +0.2 | +0.9 | +0.5 | +119 | +96 | +118 | +91 |

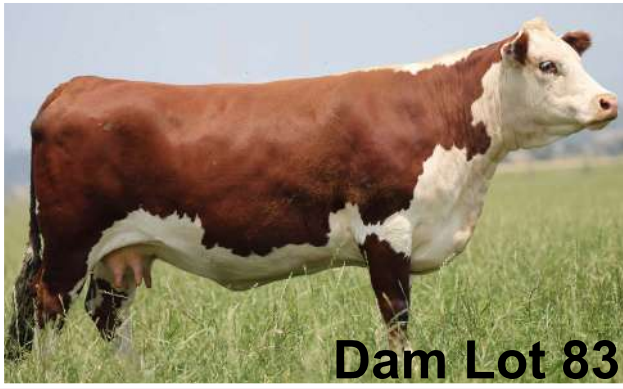

Dam Lot 83



Dam Lot 84

81 MAWARRA DOREEN 055 (P) **HRPP210** **DOB: 01/07/2018** **Pigment: 100/100**

PCL ZIRCON 719T 25Z (IMP CAN) (P)
MAWARRA PRIVATE EYE M103 (AI) (PP)
 MAWARRA MISS TITANIA 054 (AI) (ET) (P)
 POURAKINO DOWNS JASPER (IMP NZL) (H)
MAWARRA DOREEN 417 (AI) (ET) (H)
 MAWARRA DOREEN 225 (H)

Doreen 055 has a son in our 2023 Sale draft and a young Mawarra Showtime P277 daughter retained.
 Doreen 417, was a full sister to Daybreak. Her two full brothers sold for \$19,000 and \$20,000 respectively, both at the Herefords Australia National (Wodonga).

PTIC

Joining Details

Ran with
Mawarra Showtime P277 (PP)
 from 18.05 - 23.07.2022



| GL | Bwt | 200 | 400 | 600 | Milk | SS | Cwt | EMA | Rib | Rump | RBY | IMF | SSR | NSR | SBM | NBT |
|------|------|-----|-----|-----|------|------|-----|------|------|------|------|------|------|------|------|------|
| -0.3 | +4.9 | +34 | +63 | +91 | +18 | +0.9 | +69 | +6.9 | +0.3 | +0.5 | +2.3 | +0.7 | +151 | +138 | +153 | +112 |

82 MAWARRA MISS TITANIA 537 (H) **HRPK258** **DOB: 03/09/2014** **Pigment: 80 /100**

TALBALBA VALIANT (H)
MAWARRA AIR MARSHALL (H)
 MAWARRA CHERRY RIPE 288 (H)
 YALLAROO TORNADO T008 (H)
MAWARRA MISS TITANIA 330 ET1 (ET) (H)
 MAWARRA MISS TITANIA 123 ET6 (AI) (ET) (H)

Miss Titania 537 has sold three daughters to \$6,000 and has a young Sugarloaf Nowra N124 son for our 2024 Sale. Miss Titania 330, is a full sister to \$60,000 Mawarra Nostalgia. Her own sons have sold to \$24,000 (Youngster - Glenellerslie - 2012 Herefords Australia National [Wodonga]). We have a maternal sister to Miss Titania 330 still retained in herd.

PTIC

Joining Details

Ran with
Sugarloaf Nowra N124 (H)
 from 18.05 - 23.07.2022



| GL | Bwt | 200 | 400 | 600 | Milk | SS | Cwt | EMA | Rib | Rump | RBY | IMF | SSR | NSR | SBM | NBT |
|------|------|-----|-----|-----|------|------|-----|------|------|------|------|------|-----|-----|-----|-----|
| -0.2 | +9.2 | +36 | +55 | +89 | +10 | +2.3 | +39 | +1.6 | -0.6 | -0.3 | +0.4 | +0.3 | +55 | +29 | +24 | +17 |

83 MAWARRA MISS TITANIA 802 (H) **HRPP052** **DOB: 02/03/2018** **Pigment: 100/100**

CHURCHILL A1 ET (IMP USA) (H)
MAWARRA EMPEROR (AI) (ET) (H)
 MAWARRA MINERVA 816 (AI) (ET) (H)
 MAWARRA VICE ADMIRAL (H)
MAWARRA MISS TITANIA 484 (AI) (ET) (H)
 MAWARRA MISS TITANIA 239 ET1 (AI) (ET) (H)

Miss Titania 802 has a Glacier Gift 607 son for our 2023 Sale and his full sister has been retained. Miss Titania 484, is a full sister to \$17,000 As Good As It Gets. Her own sons have sold to \$15,000 and we have three daughters in herd.

PTIC

Joining Details

Ran with
Sugarloaf Nowra N124 (H)
 from 18.05 - 23.07.2022



| GL | Bwt | 200 | 400 | 600 | Milk | SS | Cwt | EMA | Rib | Rump | RBY | IMF | SSR | NSR | SBM | NBT |
|------|------|-----|-----|-----|------|------|-----|------|------|------|------|------|------|-----|------|-----|
| -0.8 | +6.1 | +36 | +61 | +84 | +13 | +1.8 | +47 | +2.2 | -0.9 | -1.3 | +1.2 | +0.5 | +113 | +93 | +108 | +85 |

84 MAWARRA IRISH MAID 003 (P) **HRPP252** **DOB: 15/07/2018** **Pigment: 100/100**

MAWARRA VICE ADMIRAL (H)
MAWARRA MAGNIFICENT J252 (P)
 MERAWAH SHAMROCK A124 (AI) (ET) (P)
 MAWARRA INXS (AI) (P)
MAWARRA TENARU IRISH MAID 002 (P)
 MERAWAH IRISH MAID X110 (P)

Irish Maid 003 has sold a daughter for \$5,000 (by Mawarra Showtime P277), and has another retained.

PTIC

Joining Details

Ran with
Mawarra Showtime P277 (PP)
 from 18.05 - 23.07.2022



| GL | Bwt | 200 | 400 | 600 | Milk | SS | Cwt | EMA | Rib | Rump | RBY | IMF | SSR | NSR | SBM | NBT |
|------|------|-----|-----|-----|------|------|-----|------|------|------|------|------|------|------|------|-----|
| +0.4 | +7.4 | +37 | +61 | +85 | +12 | +2.4 | +43 | +1.8 | +0.1 | +0.1 | +0.7 | +0.1 | +121 | +102 | +112 | +80 |



Lot 86



Lot 87

85 MAWARRA MINERVA 1042 (H) **HRPN053** DOB: **30/01/2017** Pigment: **100/100**

BIG-GULLY 611 BOUNTY 517U (IMP CAN) (H)
MAWARRA CLASS ACT (AI) (H)
 MAWARRA MINERVA 774 (AI) (H)
 MAWARRA TOSHIBA (AI) (H)
MAWARRA MINERVA 798 (H)
 MAWARRA MINERVA 583 ET1 (AI) (ET) (H)

Minerva 1042 sold a daughter for \$6,000 and we have two young sons in herd to be offered in upcoming sales.

PTIC

[Joining Details](#)

Ran with
Sugarloaf Nowra N124 (H)
 from 18.05 - 23.07.2022



| GL | Bwt | 200 | 400 | 600 | Milk | SS | Cwt | EMA | Rib | Rump | RBV | IMF | SSR | NSR | SBM | NBT |
|------|-------|-----|-----|------|------|------|-----|------|------|------|------|------|-----|-----|-----|-----|
| -0.4 | +10.7 | +44 | +70 | +111 | +17 | +3.3 | +56 | +1.8 | -2.1 | -3.0 | +2.9 | -2.1 | +76 | +40 | +47 | +24 |

86 MAWARRA MARITANA 194 (AI) (ET) (H) **HRPJ406** DOB: **28/03/2013** Pigment: **100/100**

KSY BOUNTY HUNTER 611 (H#)
BIG-GULLY 611 BOUNTY 517U (IMP CAN) (H#)
 BIG-GULLY GOLD DUST LASSY 217R (H)
 TALBALBA VALIANT (H)
MAWARRA MARITANA 175 (AI) (ET) (H)
 MAWARRA MARITANA 107 (H)

Maritana 194 has sold two sons for \$10,000 each. She is represented by a daughter in this catalogue (see Lot 10) and her three other daughters are all retained in herd.

PTIC

[Joining Details](#)

AI 04.06.2022
Mawarra If Only Q264 (H)

Ran with
Mawarra Influential Q162 (H)
 from 18.06 - 23.07.2022



| GL | Bwt | 200 | 400 | 600 | Milk | SS | Cwt | EMA | Rib | Rump | RBV | IMF | SSR | NSR | SBM | NBT |
|------|------|-----|-----|-----|------|------|-----|------|------|------|------|------|-----|-----|-----|-----|
| -1.3 | +5.1 | +29 | +54 | +76 | +11 | +2.9 | +43 | +2.9 | -0.1 | -0.2 | +1.4 | -0.7 | +91 | +77 | +86 | +59 |

87 MAWARRA MISS TITANIA 581 (H) **HRPM130** DOB: **30/03/2016** Pigment: **100/100**

HUNDAY QUIVER (H)
TRURO GENGHIS KHAN G028 (H)
 COURALLIE Y149 PR CHRISTIAN A216 (H)
 MAWARRA VICE ADMIRAL (H)
MAWARRA MISS TITANIA 486 (AI) (ET) (H)
 MAWARRA MISS TITANIA 239 ET1 (AI) (ET) (H)

Miss Titania 581 has sold a son for \$5,000 and a daughter for \$8,000. Her young Sugarloaf Nowra N124 son is in our 2024 Sale draft. Miss Titania 486 is a full sister to the dam of Lot 83 (see photo on previous page). Miss Titania 581 has a maternal sister retained in herd.

PTIC

[Joining Details](#)

Ran with
Sugarloaf Nowra N124 (H)
 from 18.05 - 23.07.2022



| GL | Bwt | 200 | 400 | 600 | Milk | SS | Cwt | EMA | Rib | Rump | RBV | IMF | SSR | NSR | SBM | NBT |
|------|------|-----|-----|-----|------|------|-----|------|------|------|------|------|------|------|------|-----|
| -0.7 | +6.9 | +39 | +62 | +92 | +20 | +0.9 | +59 | +5.1 | -0.6 | -0.7 | +2.5 | +0.0 | +137 | +117 | +134 | +94 |

88 MAWARRA DOREEN 439 (AI) (H#) **HRPP236** DOB: **15/07/2018** Pigment: **100/ 80**

POURAKINO DOWNS JASPER (IMP NZL) (H)
MAWARRA DIAMENTINA (AI) (H)
 MAWARRA MINERVA 863 (AI) (H)
 SLDK VENDETTA V-9 (IMP USA) (AI) (ET) (H#)
MAWARRA DOREEN 386 (AI) (H#)
 MAWARRA DOREEN 351 (H)

Doreen 439 has two Mawarra Hugo P190 daughters retained in herd. Doreen 386, has sold two sons to \$18,000 and is also represented by a second daughter in this catalogue (see Lot 124).

PTIC

[Joining Details](#)

Ran with
Sugarloaf Nowra N124 (H)
 from 18.05 - 23.07.2022



| GL | Bwt | 200 | 400 | 600 | Milk | SS | Cwt | EMA | Rib | Rump | RBV | IMF | SSR | NSR | SBM | NBT |
|------|------|-----|-----|------|------|------|-----|------|------|------|------|------|------|------|-----|-----|
| +2.8 | +8.5 | +46 | +78 | +114 | +14 | +2.0 | +67 | +6.1 | +1.3 | +1.9 | +0.8 | +1.1 | +129 | +102 | +79 | +42 |



Lot 90



Lot 93

89 MAWARRA MISS TITANIA 819 (AI) (H) HRPQ014 DOB: 18/02/2019 Pigment: 100/ 25

MAWARRA DAYBREAK (AI) (ET) (H)
GRAHAM ASTERIX (AI) (H)
 MAWARRA VIRGINIA 162 (AI) (ET) (H)
 DEVON COURT ADVANCE F052 (H)
MAWARRA MISS TITANIA 723 (H)
 MAWARRA MISS TITANIA 485 (AI) (ET) (H)

Miss Titania 819 has a Mawarra Emperor L336 son in the draft for our 2024 Sale. Miss Titania 723, sold her first son for \$16,000, and a daughter for \$5,000. Granddam, Miss Titania 485, is a sister to the dam of Lots 83 & 87.

PTIC

[Joining Details](#)

Ran with
Sugarloaf Nowra N124 (H)
 from 18.05 - 23.07.2022



| GL | Bwt | 200 | 400 | 600 | Milk | SS | Cwt | EMA | Rib | Rump | RBY | IMF | SSR | NSR | SBM | NBT |
|------|------|-----|-----|-----|------|------|-----|------|------|------|------|------|-----|-----|-----|-----|
| +4.0 | +8.6 | +39 | +64 | +98 | +15 | +2.0 | +55 | +5.5 | -0.3 | -0.3 | +1.3 | +1.1 | +94 | +68 | +71 | +53 |

90 MAWARRA MISS TITANIA 727 (H) H RPM228 DOB: 24/07/2016 Pigment: 100/ 90

GH ADAMS TWISTER 416T (IMP CAN) (H)
MAWARRA BLIZZARD (AI) (H)
 MAWARRA MISS TITANIA 414 (AI) (ET) (H)
 MAWARRA TRAIL BLAZER (AI) (H)
MAWARRA MISS TITANIA 433 (AI) (ET) (H)
 MAWARRA MISS TITANIA 135 (H)

Miss Titania 727 sold a Sugarloaf Nowra son for \$24,000 at our 2022 Sale and has two young daughters retained. Miss Titania 135 was an excellent donor, producing twenty-three progeny. Her sons sold to \$26,000 (2003 Herefords Australia National [Wodonga]). The Blizzard cows are great breeders.

PTIC

[Joining Details](#)

Ran with
Sugarloaf Nowra N124 (H)
 from 18.05 - 23.07.2022



| GL | Bwt | 200 | 400 | 600 | Milk | SS | Cwt | EMA | Rib | Rump | RBY | IMF | SSR | NSR | SBM | NBT |
|------|------|-----|-----|-----|------|------|-----|------|------|------|------|------|------|------|------|-----|
| +1.2 | +7.6 | +40 | +61 | +89 | +15 | +1.6 | +55 | +5.1 | -0.2 | -0.2 | +1.7 | +1.3 | +145 | +124 | +127 | +84 |

91 MAWARRA TABITHA 058 (TW) (P) HRPQ054 DOB: 23/02/2019 Pigment: 100/100

PCL ZIRCON 719T 25Z (IMP CAN) (PP)
MAWARRA PRIVATE EYE M013 (AI) (PP)
 MAWARRA MISS TITANIA 054 (AI) (ET) (P)
 MAWARRA VULCANIZE (H)
MAWARRA TABITHA 009 (S)
 MAWARRA TABITHA 001 (AI) (ET) (P)

Tabitha 058 has a young Mawarra Solitaire P371 son in our 2024 Sale draft. Tabitha 009, sold her only son for \$7,000. We have two of her daughters in herd.

PTIC

[Joining Details](#)

Ran with
Mawarra Solitaire P371 (S)
 from 18.05 - 23.07.2022



| GL | Bwt | 200 | 400 | 600 | Milk | SS | Cwt | EMA | Rib | Rump | RBY | IMF | SSR | NSR | SBM | NBT |
|------|------|-----|-----|-----|------|------|-----|------|------|------|------|------|------|------|------|-----|
| +0.9 | +4.4 | +36 | +56 | +78 | +19 | +0.7 | +58 | +5.1 | -0.3 | -0.5 | +2.5 | -0.2 | +119 | +109 | +127 | +93 |

92 MAWARRA MINERVA 1171 (H#) HRPQ450 DOB: 01/07/2019 Pigment: 100/100

DEVON COURT ADVANCE F052 (H)
MAWARRA EVOLUTION (H)
 MAWARRA DOREEN 300 (H)
 MAWARRA DIAMENTINA (AI) (H)
MAWARRA MINERVA 1022 (AI) (H#)
 MAWARRA MINERVA 931 (AI) (ET) (H#)

Minerva 1022's full brother sold for \$8,000. Granddam, Minerva 931, is a Minerva 842 / Vendetta daughter. Her full brother sold for \$11,000.

PTIC

[Joining Details](#)

AI 04.06.2022
Mawarra If Only Q264 (H)

Ran with
Mawarra Influential Q162 (H)
 from 18.06 - 23.07.2022



| GL | Bwt | 200 | 400 | 600 | Milk | SS | Cwt | EMA | Rib | Rump | RBY | IMF | SSR | NSR | SBM | NBT |
|------|------|-----|-----|------|------|------|-----|------|------|------|------|------|------|------|------|------|
| +0.8 | +8.6 | +51 | +90 | +135 | +18 | +3.0 | +83 | +5.7 | +0.1 | +0.4 | +1.7 | +0.6 | +181 | +154 | +167 | +121 |

93 MAWARRA MINERVA 1014 (AI) (H) HRP082 DOB: 04/03/2016 Pigment: 100/100

WAIKAKA SID 0429 (H)
POURAKINO DOWNS JASPER (IMP NZL) (H)
 POURAKINO DOWNS EBONY 02 85 (H)
 MAWARRA TRAIL BLAZER (AI) (H)
MAWARRA MINERVA 805 (AI) (H)
 MAWARRA MINERVA 641 (H)

Minerva 1014 has sold two daughters to \$8,000 and has a young Mawarra Hugo P190 heifer in herd. Minerva 805, sold at our 2020 Ladies Day Sale for \$3,500.

PTIC
Joining Details
 Ran with
Mawarra Influential Q162 (H)
 from 18.05 - 23.07.2022



| GL | Bwt | 200 | 400 | 600 | Milk | SS | Cwt | EMA | Rib | Rump | RBY | IMF | SSR | NSR | SBM | NBT |
|------|------|-----|-----|-----|------|------|-----|------|------|------|------|------|------|------|------|-----|
| -2.6 | +6.7 | +32 | +55 | +78 | +14 | +1.3 | +46 | +4.4 | +1.9 | +3.2 | +0.0 | +1.2 | +136 | +123 | +122 | +82 |

94 MAWARRA IMPULSE 008 (P) HRPQ082 DOB: 05/03/2019 Pigment: 100/100

PCL ZIRCON 719T 25Z (IMP CAN) (PP)
MAWARRA PRIVATE EYE M013 (AI) (PP)
 MAWARRA MISS TITANIA 054 (AI) (ET) (P)
 MERAWAH MAXIMUM F10 (P)
MAWARRA IMPLUSE 005 (H)
 MAWARRA IMPULSE 002 (P)

Impulse 005 is a maternal sister to Mawarra Real Time N038. Impulse 008's maternal sister was purchased by Karinya Herefords, Coongulla.

PTIC
Joining Details
 Ran with
Mawarra Showtime P277 (PP)
 from 18.05 - 23.07.2022



| GL | Bwt | 200 | 400 | 600 | Milk | SS | Cwt | EMA | Rib | Rump | RBY | IMF | SSR | NSR | SBM | NBT |
|------|------|-----|-----|-----|------|------|-----|------|------|------|------|------|------|------|------|-----|
| -0.1 | +4.8 | +35 | +53 | +75 | +14 | +0.7 | +56 | +4.8 | -0.1 | -0.2 | +2.0 | -0.5 | +118 | +106 | +118 | +81 |

95 MAWARRA MISS TITANIA 157 (AI) (ET) (P) HRPQ148 DOB: 10/04/2019 Pigment: 100/ 55

TH 122 711 VICTOR 719T (IMP USA) (P)
CRR 719 CATAPULT 109 (IMP USA) (S)
 CRR 4037 ECLIPSE 808 (P)
 KOANUI TECHNO 3062 (IMP NZL) (PP)
MAWARRA MISS TITANIA 101 (AI) (P)
 MAWARRA MISS TITANIA 010 (AI) (P)

Catapult is one of the best breeding bulls in the US. Miss Titania 101 is a full sister to retained sire, Sensation, and Miss Titania 120 (her sons have sold to \$30,000). Miss Titania 157's first calf, a young daughter, has been retained in herd. Miss Titania 157 is a full sister to \$20,000 Tanjil (Graham Genetics). She has three sisters retained in herd and presents a rare opportunity to secure a Catapult daughter for your program.

PTIC
Joining Details
 Ran with
Mawarra Solitaire P371 (S)
 from 18.05 - 23.07.2022



| GL | Bwt | 200 | 400 | 600 | Milk | SS | Cwt | EMA | Rib | Rump | RBY | IMF | SSR | NSR | SBM | NBT |
|------|------|-----|-----|-----|------|------|-----|------|------|------|------|------|------|------|------|------|
| -1.2 | +4.7 | +41 | +67 | +90 | +23 | +3.0 | +63 | +5.3 | +0.5 | +0.8 | +1.6 | +0.6 | +169 | +154 | +172 | +125 |

96 MAWARRA LASS 018 (AI) (P) HRPQ027 DOB: 19/02/2019 Pigment: 100/100

KCF BENNETT ENCORE Z311 (ET) (PP)
NJW 79Z Z311 ENDURE 173D (IMP USA) (ET) (PP)
 BW 91H 100W RITA 79Z (ET) (P)
 ALLENDALE ANZAC E114 (PP)
MAWARRA LASS 010 (AI) (ET) (P)
 CANNAWIGRA X8 LASS A1120 (P)

Lass 010 is one of three full sisters in herd. She sold a daughter for \$5,000 and has a young Mawarra Real Time N038 son recently weaned. She presents a unique opportunity to purchase an Endure daughter. The joining to our retained sire, Solitaire P371, holds great promise.

PTIC
Joining Details
 Ran with
Mawarra Solitaire P371 (S)
 from 18.05 - 23.07.2022



| GL | Bwt | 200 | 400 | 600 | Milk | SS | Cwt | EMA | Rib | Rump | RBY | IMF | SSR | NSR | SBM | NBT |
|------|------|-----|-----|------|------|------|-----|------|------|------|------|------|------|------|------|------|
| +3.8 | +6.9 | +47 | +76 | +103 | +24 | +3.2 | +60 | +5.4 | -0.2 | -1.4 | +2.0 | +0.0 | +148 | +124 | +147 | +107 |

97 MAWARRA LAST DAY 303 (AI) (H) HRPJ152 DOB: 22/07/2013 Pigment: 100/100

WAIKAKA SID 0429 (H)
POURAKINO DOWNS JASPER (IMP NZL) (H)
 POURAKINO DOWNS EBONY 02 85 (H)
 MAWARRA SANDSTORM ET1 (AI) (ET) (H)
MAWARRA LAST DAY 279 (AI) (H)
 MAWARRA LAST DAY 207 (H)

Last Day 303 is a very easy-doing Jasper daughter and an excellent milker, which this line is known for. She has four daughters retained in herd and her son sold for \$4,000.

PTIC
Joining Details
 Ran with
Mawarra Influential Q162 (H)
 from 18.05 - 23.07.2022



| GL | Bwt | 200 | 400 | 600 | Milk | SS | Cwt | EMA | Rib | Rump | RBY | IMF | SSR | NSR | SBM | NBT |
|------|------|-----|-----|-----|------|------|-----|------|------|------|------|------|------|------|------|-----|
| -4.2 | +4.0 | +27 | +45 | +63 | +18 | +1.1 | +40 | +4.1 | +1.9 | +3.0 | +0.3 | +0.8 | +130 | +122 | +133 | +92 |



Lot 101



Dam Lot 101

98 MAWARRA MISS TITANIA 783 (H) HRPN124 DOB: 10/03/2017 Pigment: 100/100

BIG-GULLY 611 BOUNTY 517U (IMP CAN) (H)
MAWARRA CLASS ACT (AI) (H)
 MAWARRA MINERVA 774 (AI) (H)
 MAWARRA VICE ADMIRAL (H)
MAWARRA DOREEN 448 (H)
 MAWARRA DOREEN 289 (H)

Miss Titania 783 sold a daughter for \$5,000 and has another offered to you as Lot 111 in this catalogue. She has recently weaned a promising young Mawarra Hugo P190 son. Doreen 448, has sold four sons to \$10,000 and her two daughters have both bred in herd.

PTIC
Joining Details
 Ran with
Mawarra Hugo P190 (H)
 from 18.05 - 23.07.2022



| GL | Bwt | 200 | 400 | 600 | Milk | SS | Cwt | EMA | Rib | Rump | RBV | IMF | SSR | NSR | SBM | NBT |
|------|------|-----|-----|-----|------|------|-----|------|------|------|------|------|-----|-----|-----|-----|
| -2.0 | +6.6 | +32 | +54 | +80 | +11 | +2.5 | +38 | +1.1 | -0.5 | -0.5 | +1.1 | -1.1 | +90 | +70 | +78 | +50 |

99 MAWARRA QUEEN 003 (P) HRPQ283 DOB: 02/08/2019 Pigment: 100/100

ALLENDALE ANZAC E114 (PP)
MAWARRA RAWHIDE N167 (AI) (ET) (PP)
 MAWARRA GRENADINE 002 (P)
 GLENTREVOR WALLACE H427 (AI) (PP)
BOWMONT QUEEN L013 (AI) (P)
 BOWMONT QUEEN J158 (AI) (ET) (H)

Queen L013 was purchased at the Bowmont Dispersal and is from one of their best maternal lines.

PTIC
Joining Details
 Ran with
Mawarra Showtime P277 (PP)
 from 18.05 - 23.07.2022



| GL | Bwt | 200 | 400 | 600 | Milk | SS | Cwt | EMA | Rib | Rump | RBV | IMF | SSR | NSR | SBM | NBT |
|------|------|-----|-----|-----|------|------|-----|------|------|------|------|------|------|------|------|-----|
| -0.4 | +6.5 | +40 | +66 | +97 | +11 | +2.6 | +55 | +2.3 | +1.0 | +1.6 | -0.5 | +0.4 | +120 | +102 | +117 | +87 |

100 MAWARRA MISS TITANIA 736 (AI) (ET) (H) HRPMP332 DOB: 27/09/2016 Pigment: 100/0

WAIKAKA SID 0429 (H)
POURAKINO DOWNS JASPER (IMP NZL) (H)
 POURAKINO DOWNS EBONY 02 85 (H)
 COOTHARABA MAGNUM (H)
MAWARRA MISS TITANIA 414 (AI) (H)
 MAWARRA MISS TITANIA 140 (AI) (H)

Miss Titania 736 is one of four full sisters to sire, Mawarra Platinum M401, currently in herd. Unlike her other siblings, she misses pigment on one eye but has equal breeding potential. She sold a son for \$6,000 and a daughter for \$5,000. Miss Titania 414 has been an incredible donor with 24 progeny.

PTIC
Joining Details
 Ran with
Mawarra Influential Q162 (H)
 from 18.05 - 23.07.2022



| GL | Bwt | 200 | 400 | 600 | Milk | SS | Cwt | EMA | Rib | Rump | RBV | IMF | SSR | NSR | SBM | NBT |
|------|------|-----|-----|-----|------|------|-----|------|------|------|------|------|------|------|------|------|
| -0.9 | +4.3 | +26 | +50 | +69 | +21 | +0.5 | +47 | +5.7 | +2.1 | +3.3 | +0.3 | +1.8 | +142 | +130 | +143 | +100 |

101 MAWARRA MISS TITANIA 154 (P) HRPQ108 DOB: 25/03/2019 Pigment: 100/100

ALLENDALE ANZAC E114 (PP)
MAWARRA OUTSTANDING L140 (PP)
 DEBARRY TABITHA Y177 (P)
 TYCOLAH JOVIAL F77 (PP)
MAWARRA MISS TITANIA 070 (AI) (ET) (P)
 MAWARRA MISS TITANIA 015 (AI) (P)

Miss Titania 070 has a beautiful nature, she's always keen for a scratch. Shown as a heifer, she was Intermediate Champion at the Herefords Australia Youth Expo in Parkes, and won her class at the Royal Adelaide Show. She has a young daughter in herd and we retained her son, Revolution, as sire. Miss Titania 154 is a very promising young cow.

Calf at foot:
HRPT505
 Sex: **M (TW)**
 DOB
01.10.2022
 Sire:
Mawarra Solitaire P371 (S)



| GL | Bwt | 200 | 400 | 600 | Milk | SS | Cwt | EMA | Rib | Rump | RBV | IMF | SSR | NSR | SBM | NBT |
|------|------|-----|-----|-----|------|------|-----|------|------|------|------|------|------|------|------|------|
| +1.8 | +5.4 | +37 | +58 | +80 | +19 | +3.1 | +51 | +3.5 | +0.6 | +0.8 | +0.0 | +1.3 | +121 | +104 | +129 | +101 |



Dam Lot 105



Lot 107

102 MAWARRA CORAL 004 (AI) (P) HRPQ026 DOB: 25/02/2019 Pigment: 100/100

KCF BENNETT ENCORE Z311 (ET) (PP)
NJW 79Z Z311 ENDURE 173D (IMP USA) (ET) (PP)
 BW 91H 100W RITA 79Z (ET) (P)

MAWARRA MAGNIFICENT J252 (P)
MAWARRA CORAL 001 (P)
 SEVENBARDOT CORAL E179 (P)

Coral 004 is one of our favourite Q heifers and presents a great opportunity to add an Endure daughter to your program. Coral 004's first daughter has been retained in herd. Note the calf at foot is twin to a heifer.

Ran with **Bowen Quote Q162 (PP)** from 06.10.2022.

Calf at foot:
TBA
 Sex: **F (TW)**
 DOB
01.08.2022
 Sire:
Mawarra Solitaire P371 (S)



| GL | Bwt | 200 | 400 | 600 | Milk | SS | Cwt | EMA | Rib | Rump | RBV | IMF | SSR | NSR | SBM | NBT |
|------|------|-----|-----|-----|------|------|-----|------|------|------|------|------|------|------|------|------|
| +6.6 | +5.9 | +43 | +73 | +96 | +19 | +2.1 | +61 | +6.6 | +0.7 | -0.2 | +2.0 | +0.7 | +165 | +148 | +160 | +113 |

103 MAWARRA MINERVA 1133 (H) HRPQ337 DOB: 26/08/2019 Pigment: 100/100

MAWARRA BLACK HEART (H)
TALBALBA BLACK HEART M040 (H)
 TALBALBA MINERVA E005 (H)

GH RAMBO 279R (IMP CAN) (H)
MAWARRA MINERVA 884 (AI) (H)
 MAWARRA MINERVA 817 (AI) (ET) (H)

Minerva 884 sold a son for \$4,000 and has a maternal sister to Minerva 1133 in herd. She also has a very good Influential Q162 son at foot.

Ran with **Mawarra Jack R394 (H)** from 06.10.2022.

Calf at foot:
HRPT234
 Sex: **M**
 DOB
06.06.2022
 Sire:
Mawarra Influential Q162 (H)



| GL | Bwt | 200 | 400 | 600 | Milk | SS | Cwt | EMA | Rib | Rump | RBV | IMF | SSR | NSR | SBM | NBT |
|------|------|-----|-----|-----|------|------|-----|------|------|------|------|------|------|------|------|-----|
| +1.0 | +5.3 | +35 | +56 | +77 | +11 | +1.9 | +53 | +5.0 | -0.1 | +0.4 | +1.4 | +0.1 | +118 | +106 | +101 | +68 |

104 MAWARRA MINERVA 1123 (H) HRPQ265 DOB: 28/07/2019 Pigment: 100/100

MAWARRA DIAMENTINA (AI) (H)
MAWARRA FLYING START (AI) (H)
 MAWARRA MINERVA 921 (AI) (H)

MAWARRA YESTERYEAR (AI) (ET) (H)
MAWARRA MINERVA 922 (H)
 MAWARRA MINERVA 757 (AI) (ET) (H)

Minerva 922 is dam of \$14,000 Foreman (Phelan Herefords). Minerva 1123's two maternal sisters are retained in herd.

Ran with **Mawarra Jack R394 (H)** from 06.10.2022.

Calf at foot:
HRPT232
 Sex: **M**
 DOB
12.06.2022
 Sire:
Mawarra If Only Q264 (H)



| GL | Bwt | 200 | 400 | 600 | Milk | SS | Cwt | EMA | Rib | Rump | RBV | IMF | SSR | NSR | SBM | NBT |
|------|------|-----|-----|-----|------|------|-----|------|------|------|------|------|------|-----|-----|-----|
| +0.8 | +6.5 | +36 | +56 | +84 | +16 | +1.9 | +53 | +4.2 | +0.5 | +1.3 | +1.0 | +0.2 | +116 | +97 | +96 | +63 |

105 MAWARRA DOREEN 056 (P) HRPQ098 DOB: 16/03/2019 Pigment: 100/100

ALLENDALE ANZAC E114 (PP)
MAWARRA OUTSTANDING L140 (PP)
 DEBARRY TABITHA Y177 (P)

FCC TWENTY X 20X (IMP CAN) (P)
MAWARRA DOREEN 033 (AI) (ET) (P)
 MAWARRA DOREEN 315 (AI) (H)

Doreen 056's 2021-born Terminator daughter has been retained in herd, a full sister to the young heifer at foot. Doreen 033, sold her first son, Superstar, for \$20,000. Her second son was recently weaned and we have three daughters currently in herd.

Ran with **Bowen Quote Q162 (PP)** from 06.10.2022.

Calf at foot:
HRPT456
 Sex: **F**
 DOB
10.07.2022
 Sire:
Mawarra Terminator Q274 (PP)



| GL | Bwt | 200 | 400 | 600 | Milk | SS | Cwt | EMA | Rib | Rump | RBV | IMF | SSR | NSR | SBM | NBT |
|------|------|-----|-----|-----|------|------|-----|------|------|------|------|------|------|-----|------|-----|
| +0.7 | +7.1 | +41 | +63 | +86 | +18 | +2.9 | +49 | +3.4 | +0.0 | -0.3 | +0.4 | +1.0 | +107 | +85 | +103 | +78 |

106 MAWARRA IRISH ROSE 011 (AI) (P)

HRPQ009

DOB: 04/02/2019

Pigment: 45 / 35

ALLENDALE ANZAC E114 (PP)
MAWARRA OUTRIGHT L409 (AI) (ET) (P)
 MAWARRA MINERVA 554 ET1 (AI) (ET) (H)
 MAWARRA KAHLUA (S)
MAWARRA IRISH ROSE 006 (AI) (P)
 MAWARRA IRISH ROSE 004 (AI) (ET) (P)

Irish Rose 011 has one maternal sister retained and another offered as Lot 114 in this catalogue. Outright L409 was sold for \$15,000 at the 2017 Herefords Australia National (Wodonga).

Ran with **Mawarra Outstanding (PP)** from 06.10.2022.

Calf at foot:
HRPT230
 Sex: F
 DOB
18/07.2022
 Sire:
Mawarra Twister Q228 (PP)



| GL | Bwt | 200 | 400 | 600 | Milk | SS | Cwt | EMA | Rib | Rump | RBY | IMF | SSR | NSR | SBM | NBT |
|------|------|-----|-----|-----|------|------|-----|------|------|------|------|------|------|-----|-----|-----|
| +1.6 | +4.1 | +31 | +49 | +67 | +9 | +1.5 | +43 | +2.8 | +3.5 | +5.6 | -2.5 | +1.7 | +105 | +96 | +84 | +56 |

107 MAWARRA MINERVA 1116 (H)

HRPQ092

DOB: 02/03/2019

Pigment: 100/100

CHURCHILL A1 ET (IMP USA) (H)
MAWARRA EMPEROR (AI) (ET) (H)
 MAWARRA MINERVA 816 (AI) (ET) (H)
 MAWARRA BLACK HEART (H)
MAWARRA MINERVA 1000 (AI) (H)
 MAWARRA MINERVA 883 (AI) (H)

Minerva 1116's maternal brother sold for \$10,000. This pedigree offers a strong maternal line with our good Minerva family represented on both sides.

Ran with **Mawarra Jack R394 (H)** from 06.10.2022.

Calf at foot:
HRPT449
 Sex: F
 DOB
16.08.2022
 Sire:
Mawarra Platinum M401 (H)



| GL | Bwt | 200 | 400 | 600 | Milk | SS | Cwt | EMA | Rib | Rump | RBY | IMF | SSR | NSR | SBM | NBT |
|------|------|-----|-----|-----|------|------|-----|------|------|------|------|------|------|------|------|-----|
| +1.3 | +4.8 | +35 | +60 | +82 | +12 | +2.2 | +52 | +3.1 | +0.2 | +0.5 | +0.1 | +2.1 | +137 | +118 | +123 | +91 |

108 MAWARRA CORAL 005 (TW) (P)

HRPR006

DOB: 05/03/2020

Pigment: 100/100

KOANUI TECHNO 3062 (IMP NZL) (PP)
MAWARRA REAL TIME N038 (AI) (PP)
 MAWARRA IMPULSE 005 (P)
 MAWARRA MAGNIFICENT J252 (P)
MAWARRA CORAL 001 (P)
 SEVENBARDOT CORAL E179 (P)

Coral 001 has a daughter retained in herd and a maternal sister to Coral 005 offered as Lot 102.

Ran with **Mawarra Outstanding (PP)** from 06.10.2022.

Calf at foot:
HRPT263.
 Sex: F
 DOB
28.05.2022
 Sire:
Oldfield Quantum Speed (PP)



| GL | Bwt | 200 | 400 | 600 | Milk | SS | Cwt | EMA | Rib | Rump | RBY | IMF | SSR | NSR | SBM | NBT |
|------|------|-----|-----|-----|------|------|-----|------|------|------|------|------|------|------|------|-----|
| -0.1 | +5.7 | +37 | +63 | +87 | +14 | +2.3 | +55 | +3.4 | +0.4 | +0.3 | +1.0 | +0.2 | +132 | +116 | +133 | +99 |

109 MAWARRA MISS TITANIA 853 (AI) (H)

HRPR073

DOB: 05/02/2020

Pigment: 100/100

ALTON VALE GLAZE 218 (H)
GLACIER GIFT 607 (IMP NZL) (H)
 GLACIER CYNTHIA 420 (H)
 MAWARRA BLACK HEART (H)
MAWARRA MISS TITANIA 775 (AI) (H)
 MAWARRA MISS TITANIA 515 (AI) (H)

Lot 109 presents an opportunity to secure one of the first progeny of \$103,000 Mawarra If Only Q264. Miss Titania 775's maternal brothers sold to \$20,000. This is a very strong Miss Titania line with Miss Titania 515 being a maternal sister to sire Mawarra Platinum M401. She is one of eight maternal sisters currently in herd.

Ran with **Mawarra Jack R394 (H)** from 06.10.2022.

Calf at foot:
HRPT242
 Sex: F
 DOB
07.06.2022
 Sire:
Mawarra If Only Q264 (H)



| GL | Bwt | 200 | 400 | 600 | Milk | SS | Cwt | EMA | Rib | Rump | RBY | IMF | SSR | NSR | SBM | NBT |
|------|------|-----|-----|-----|------|------|-----|------|------|------|------|------|------|------|------|-----|
| -2.3 | +7.4 | +37 | +61 | +95 | +12 | +1.5 | +55 | +3.8 | +1.0 | +1.4 | +0.0 | +1.7 | +146 | +123 | +131 | +90 |

110 MAWARRA MARITANA 218 (P)

HRPR117

DOB: 06/04/2020

Pigment: 100/100

KOANUI TECHNO 3062 (IMP NZL) (P)
MAWARRA REVOLUTION N010 (AI) (PP)
 MAWARRA MISS TITANIA 070 (AI) (ET) (P)
 MAWARRA DAYBREAK (AI) (ET) (H)
MAWARRA MARITANA 208 (H)
 MAWARRA MARITANA 188 (AI)

Maritana 208 sold a daughter for \$7,000 and has a young bull sired by Mawarra If Only Q264 weaned recently.

Ran with **Mawarra Outstanding (PP)** from 06.10.2022.

Calf at foot:
HRPT461
 Sex: F
 DOB
04.08.2022
 Sire:
Oldfield Quantum Speed (PP)



| GL | Bwt | 200 | 400 | 600 | Milk | SS | Cwt | EMA | Rib | Rump | RBY | IMF | SSR | NSR | SBM | NBT |
|------|------|-----|-----|------|------|------|-----|------|------|------|------|------|------|------|------|------|
| +0.0 | +6.9 | +40 | +73 | +104 | +20 | +2.7 | +64 | +5.0 | +0.8 | +1.2 | +0.8 | +1.3 | +153 | +131 | +141 | +102 |



Granddam Lot 112



Lot 114

111 MAWARRA MISS TITANIA 852 (AI) (H#) HRPR069 DOB: 01/02/2020 Pigment: 100/ 90

DEVON COURT ADVANCE F052 (H)
MAWARRA FAIR GAME (H)
 MAWARRA DOREEN 311 (AI) (H)
 MAWARRA CLASS ACT (AI) (H)
MAWARRA MISS TITANIA 783 (H)
 MAWARRA MISS TITANIA 448 (H)

We used Fair Game for a season prior to his Sale in 2018 to Greg O'Brien, Mansfield, for \$14,000. Miss Titania 783's maternal brothers have sold to \$10,000 and she sold a daughter for \$5,000.

Ran with **Mawarra Jack R394 (H)** from 06.10.2022.

Calf at foot:
HRPT252
 Sex: **F**
 DOB
04.06.2022
 Sire:
Mawarra Hawkeye P378 (H)



| GL | Bwt | 200 | 400 | 600 | Milk | SS | Cwt | EMA | Rib | Rump | RBY | IMF | SSR | NSR | SBM | NBT |
|------|------|-----|-----|-----|------|------|-----|------|------|------|------|------|------|-----|------|-----|
| -3.3 | +4.7 | +27 | +48 | +73 | +14 | +2.2 | +44 | +3.9 | +0.3 | +0.7 | +1.2 | +0.3 | +108 | +96 | +109 | +83 |

112 MAWARRA MINERVA 1141 (H#) HRPR022 DOB: 10/03/2020 Pigment: 100/ 65

MAWARRA DIAMENTINA (AI) (H)
MAWARRA FLYING START (AI) (H)
 MAWARRA MINERVA 921 (AI) (H)
 BIG-GULLY 611 BOUNTY 517U (IMP CAN) (H#)
MAWARRA MINERVA 874 (AI) (ET) (H)
 MAWARRA MINERVA 842 (AI) (ET) (H)

Minerva 1141's full brother sold for \$7,000. She has a maternal sister catalogued as Lot 76. From our outstanding donor Minerva 842, Minerva 874 is one of three daughters retained in herd. Another is offered to you in this catalogue as Lot 71.

Ran with **Mawarra Jack R394 (H)** from 06.10.2022.

Calf at foot:
HRPT253
 Sex: **F**
 DOB
01.08.2022
 Sire:
Mawarra I Spy Q296 (H)



| GL | Bwt | 200 | 400 | 600 | Milk | SS | Cwt | EMA | Rib | Rump | RBY | IMF | SSR | NSR | SBM | NBT |
|------|------|-----|-----|-----|------|------|-----|------|------|------|------|------|------|-----|------|-----|
| +0.5 | +7.3 | +37 | +63 | +96 | +16 | +2.2 | +60 | +5.8 | +0.1 | +0.3 | +2.4 | -0.1 | +110 | +94 | +90+ | +61 |

113 MAWARRA LAST DAY 334 (H) HRPR122 DOB: 21/04/2020 Pigment: 100/100

BATTALION BLACK HAWK K7 (H)
SUGARLOAF NOWRA N124 (AI) (H)
 SUGAR LOAF JEWEL G171 (H)
 MAWARRA BLIZZARD (AI) (H)
MAWARRA LAST DAY 314 (H)
 MAWARRA LAST DAY 289 (H)

Last Day 334's heifer at foot is by I Spy Q296. He is a Minerva 817 / Glacier Gift 607 son and was purchased by Alan Mitchell, Wonthaggi, after we used him for a season.

Ran with **Mawarra Jack R394 (H)** from 06.10.2022.

Calf at foot:
HRPT254
 Sex: **F**
 DOB
27.07.2022
 Sire:
Mawarra I Spy Q296 (H)



| GL | Bwt | 200 | 400 | 600 | Milk | SS | Cwt | EMA | Rib | Rump | RBY | IMF | SSR | NSR | SBM | NBT |
|------|------|-----|-----|-----|------|------|-----|------|------|------|------|------|------|------|------|-----|
| -0.4 | +7.6 | +41 | +58 | +85 | +14 | +1.6 | +53 | +4.9 | -0.2 | -0.1 | +1.8 | +0.3 | +118 | +101 | +109 | +77 |

114 MAWARRA IRISH ROSE 014 (P) HRPR025 DOB: 10/03/2020 Pigment: 100/100

KOANUI TECHNO 3062 (IMP NZL) (PP)
MAWARRA REAL TIME N038 (AI) (PP)
 MAWARRA IMPULSE 005 (P)
 MAWARRA KAHLUA (S)
MAWARRA IRISH ROSE 006 (AI) (P)
 MAWARRA IRISH ROSE 004 (AI) (ET) (P)

Irish Rose 006 has a daughter retained and a young son, recently weaned, by Kanimbla Power Town. Irish Rose 014's maternal sister is offered to you as Lot 106 in this catalogue.

No joining - sold open.

Calf at foot:
HRPT506
 Sex: **F**
 DOB
02.10.2022
 Sire:
Outfield Quantum Speed Q029 (PP)



| GL | Bwt | 200 | 400 | 600 | Milk | SS | Cwt | EMA | Rib | Rump | RBY | IMF | SSR | NSR | SBM | NBT |
|------|------|-----|-----|-----|------|------|-----|------|------|------|------|------|------|------|------|-----|
| -1.0 | +4.4 | +34 | +55 | +76 | +11 | +2.3 | +49 | +2.9 | +1.8 | +2.7 | -0.7 | +0.9 | +122 | +111 | +114 | +82 |

MAWARRA GOES GLOBAL



Richmount 1 Treadstone - Grand Champion National Balmoral Show, Northern Ireland. Sired by Mawarra Mustang J166.



Kianma Matchless R010 - sired by Mawarra Outstanding L140 - Reserve Junior Champion Heifer - 2022 Royal Sydney Show.



Brandon, Brittany and Carter were very excited to exhibit Mawarra B Show Stopper S001. Junior Champion at the 2022 Herefords Australia National (Wodonga).



Mawarra Terminator Q274 son at Stirling Ag, Avenel.



Alexie Carmichael is all smiles with her first calf from M. Tabitha 069.



A brand new Showtime P277 calf at New Dawn Herefords, England.



Mawarra Influential Q162 calf at Haven Herefords, England.



Mawarra Influential Q162 calves at Pulham Herefords, England.



OFFERING THE WHOLE DROP OF 2020-BORN 'R' SPRING-JOINED HEIFERS.



**LOTS 161 - 166
ARE OFFERED TO YOU AS
POTENTIAL SHOW HEIFERS.
THEY HAVE BEEN HALTER BROKEN.**

This catalogue represents the very best genetics we have to offer. Peter has individually selected every joining with a view to combining phenotype and EBVs to the best advantage.

Peter has developed his method over many years and implements it across our entire herd. It is the cornerstone of our breeding program and allows us to maintain the fundamental phenotype and commercial traits that ensure the market suitability and profitability of the cattle we breed, whilst also improving EBVs, especially for the not-so-visible traits (i.e. IMF).

Research is continually conducted to keep abreast of sire lines performing well across the globe. New sires are only selected after thorough investigation.

Our sire pool is extensive, and evenness of type is achieved by maintaining a strong, maternal-focussed, performance-orientated breeding herd.

We calve over 400 cows annually at our Traralgon property and over the last two years we have assisted only ten births (all of these were either abnormal presentations or twin births). Our cows are fertile, easy calving, good milkers with neat udders.

The consistency of our Sale drafts, our continually-increasing client base, and the results our genetics achieve throughout Australia and internationally, is testament to Peter and his methodology.

Backed by an extensive embryo transfer program, we can now share with you the elite bloodlines that have proven so successful for us.

We are proud of our breeding herd and welcome the opportunity to showcase it to you.



LOT 115 MAWARRA MISS TITANIA 188 (P)

HRPR386

DOB: 12/08/2020

Pigment: 100/100

JOINING DETAILS:

AI 22.09.2022

Sire: C GKB Guardian 1015

DONOR

- 8 eggs in one flush.
- Opportunities to buy genetics of this calibre are RARE!
- Miss Titania 054 is one of the best cows in the breed.
- AI to exciting new outcross sire Guardian.

KOANUI TECHNO 3062

MAWARRA SENSATION P168 (AI) (S)

MAWARRA MISS TITANIA 010

CLOVERLEE HUNTER

MAWARRA MISS TITANIA 054 (P)

MAWARRA MISS TITANIA 023



DAM: Mawarra Miss Titania 054
Two sons have averaged \$46,500, and another two are retained as sires. Seven daughters currently in herd.



MATERNAL BROTHER: Terminator Q274
\$53,000 - Oak Downs & Morganvale. NZ rights to Stoneburn Herefords - 2020 Herefords Australia National (Wodonga)



MATERNAL BROTHER: Showtime P277
Retained sire. Semen exported to UK & numerous EU countries



MATERNAL BROTHER: Private Eye M013
Retained Sire



MATERNAL BROTHER: Rhinestone
\$40,000 - Yarram Park Herefords
2019 Herefords Aust. National (Wodonga)



| GL | Bwt | 200 | 400 | 600 | Milk | SS | Cwt | EMA | Rib | Rump | RBV | IMF | SSR | NSR | SBM | NBT |
|------|------|-----|-----|------|------|------|-----|------|------|------|------|------|------|------|------|------|
| -0.9 | +5.9 | +44 | +78 | +109 | +28 | +2.2 | +82 | +7.2 | +0.5 | +0.7 | +2.5 | +0.7 | +180 | +162 | +186 | +138 |

C GKB Guardian 1015 (IMP USA) (ET) (P)

Sire: Loewen Genesis G16 (ET) (P)

Dam: C CJC Belle Air Lass 8037 (ET) (P)

We're excited to welcome new outcross AI sire, Guardian, to our program. Guardian is setting a new benchmark for sales in the US. GKB Cattle purchased a quarter share in this exciting young sire for US\$290,000. A heifer by Guardian's sire recently sold for an incredible US\$195,000.





**LOT 116
MAWARRA LYDIA
014 (P)**

HRPR319

DOB: **11/08/2020**

Pigment: **100/100**

JOINING DETAILS:

AI **08.09.2022**

Sire: **Terminator Q274 (PP)**

Ran with **Oldfield Quantum Speed (PP)** from **23.09.2022**

KOANUI TECHNO 3062 (IMP NZL) (PP)
MAWARRA REAL TIME N038 (AI) (PP)
MAWARRA IMPULSE 005 (P)

SLDK VENDETTA V-9 (IMP USA) (AI) (ET) (H#)
MAWARRA LYDIA 005 (AI) (P)
MAWARRA LYDIA 003 (P)

A beautifully-soft heifer, Lydia 014 is typical of the Real Time daughters. Tenaru Poll Herefords also has a lovely line which they value highly. Lydia 014 has two maternal sisters retained in herd.



| GL | Bwt | 200 | 400 | 600 | Milk | SS | Cwt | EMA | Rib | Rump | RBY | IMF | SSR | NSR | SBM | NBT |
|------|------|-----|-----|-----|------|------|-----|------|------|------|------|------|------|------|------|------|
| -0.4 | +5.4 | +40 | +64 | +88 | +19 | +2.3 | +2 | +2.6 | +0.7 | +0.4 | +0.2 | +0.6 | +143 | +121 | +142 | +102 |



**LOT 117
MAWARRA
TABITHA 073 (P)**

HRPR268

DOB: **19/07/2020**

Pigment: **100/100**

JOINING DETAILS:

AI **08.09.2022**

Sire: **Bowen Quote Q162 (PP)**

Ran with **Oldfield Quantum Speed Q029 (PP)** from **23.09.2022**

KOANUI TECHNO 3062 (IMP NZL) (PP)
MAWARRA SENSATION P168 (AI) (S)
MAWARRA MISS TITANIA 010 (AI) (P)

TH 122 711 VICTOR 719T (IMP USA) (P)
MAWARRA TABITHA 025 (AI) (ET) (P)
MAWARRA TABITHA 005 (AI) (P)

Tabitha 025 has an excellent Showtime P277 son for our 2023 Sale. Granddam, Tabitha 005, was a great donor. Ravensdale Poll Herefords purchased a Pick of the Herd flush and chose her as the donor. Her son, Ravensdale Guardian, topped the Herefords Australia National (Dubbo) at \$32,000. The combination of Sensation P168 and this Tabitha line is exciting. Tabitha 073 has outstanding genetic potential.



| GL | Bwt | 200 | 400 | 600 | Milk | SS | Cwt | EMA | Rib | Rump | RBY | IMF | SSR | NSR | SBM | NBT |
|------|------|-----|-----|-----|------|------|-----|------|------|------|------|------|------|------|-----|-----|
| +1.1 | +6.6 | +39 | +60 | +82 | +15 | +0.1 | +58 | +5.9 | +1.4 | +2.1 | +1.0 | +0.7 | +120 | +101 | +89 | +47 |



Lot 118



Lot 119



Lot 120



Lot 122



Lot 124



Lot 126

118 MAWARRA MINERVA 224 (P)

HRPR351 DOB: 05/09/2020 Pigment: 100/100

KOANUI TECHNO 3062 (IMP NZL) (PP)
MAWARRA SENSATION P168 (AI) (S)
 MAWARRA MISS TITANIA 010 (AI) (P)

HF 4L BEYOND 36N (IMP CAN) (PP)
MAWARRA MINERVA 112 (AI) (P)
 MAWARRA MINERVA 773 (H)

Minerva 112's seven maternal brothers have sold to \$20,000 to record an average of \$12,000. A maternal sister, and her first daughter, sold for \$6,000.

Joining Details

AI 08.09.2022
Mawarra Terminator Q274 (PP)

Ran with
Oldfield Quantum Speed Q029 (PP)
 from 23.09.2022



| GL | Bwt | 200 | 400 | 600 | Milk | SS | Cwt | EMA | Rib | Rump | RBY | IMF | SSR | NSR | SBM | NBT |
|------|------|-----|-----|------|------|------|-----|------|------|------|------|------|------|------|------|------|
| -0.1 | +7.8 | +44 | +74 | +101 | +20 | +3.7 | +67 | +6.0 | +0.6 | +0.5 | +1.9 | +1.0 | +163 | +145 | +156 | +113 |

119 MAWARRA MINERVA 226 (P)

HRPR244 DOB: 15/08/2020 Pigment: 100/100

SOUTH BUKALONG WALLACE 2 (PP)
GLENTREVOR WALLACE H427 (PP)
 GLENTREVOR MARITANA F240 (P)

ALLENDALE ANZAC E114 (PP)
MAWARRA MINERVA 156 (AI) (ET) (P)
 MAWARRA MINERVA 817 (AI) (ET) (H)

Wallace H427 has over 600 registered progeny and we were delighted to have him spend his last years at Mawarra. A proven low-birth, easy-calving sire, his sons from our stable have sold to \$13,000. A strong maternal line with Minerva 817 on the bottom side of her pedigree, and potential joining to Terminator Q274, Minerva 226 is an exciting potential breeder. Minerva 156 is featured in this catalogue (see Lot 45).

Joining Details

AI 08.09.2022
Mawarra Terminator Q274 (PP)

Ran with
Oldfield Quantum Speed Q029 (PP)
 from 23.09.2022



| GL | Bwt | 200 | 400 | 600 | Milk | SS | Cwt | EMA | Rib | Rump | RBY | IMF | SSR | NSR | SBM | NBT |
|------|------|-----|-----|-----|------|------|-----|------|------|------|------|------|------|------|------|------|
| -2.7 | +2.7 | +34 | +61 | +82 | +18 | +2.9 | +59 | +3.9 | +1.0 | +1.6 | +0.4 | +1.1 | +154 | +139 | +161 | +113 |

120 MAWARRA MINERVA 213 (AI) (P)

HRPR171 DOB: 11/06/2020 Pigment: 100/100

MAUNGAHINA OCIDUIM 110043 (P)
MAUNGAHINA STORM 140077 (IMP NZL) (P)
 MAUNGAHINA PRINCESS 100035 (P)

KOANUI TECHNO 3062 (IMP NZL) (PP)
MAWARRA MINERVA 145 (AI) (TW) (P)
 MAWARRA MINERVA 040 (P)

Minerva 145 is a full sister to Pharlap (\$14,000 - BraMa Herefords) and their maternal sister sold for \$6,000. The McKenzie family rate Storm very highly, "...he is everything we strive for in a Hereford bull". He is out of a magnificent cow and his sons have topped two Maungahina sales. Storm sons at Mawarra have sold to \$28,000.

Joining Details

AI 08.09.2022
Mawarra Terminator Q274 (PP)

Ran with
Oldfield Quantum Speed Q029 (PP)
 from 23.09.2022



| GL | Bwt | 200 | 400 | 600 | Milk | SS | Cwt | EMA | Rib | Rump | RBY | IMF | SSR | NSR | SBM | NBT |
|------|------|-----|-----|-----|------|------|-----|------|------|------|------|------|------|-----|------|-----|
| -0.3 | +4.4 | +30 | +55 | +78 | +16 | +1.8 | +48 | +2.2 | +0.4 | +0.6 | +0.5 | +0.3 | +115 | +98 | +117 | +86 |

121 MAWARRA HYACINTH 010 (AI) (P)

HRPR152 DOB: 14/06/2020 Pigment: 100/100

KOANUI TECHNO 3062 (IMP NZL) (PP)
MAWARRA REAL TIME N038 (AI) (PP)
 MAWARRA IMPULSE 005 (P)

ALLENDALE ANZAC E114 (PP)
MAWARRA HYACINTH 007 (AI) (P)
 MAWARRA HYACINTH 001 (P)

Granddam, Hyacinth 001, had three sons sell to \$8,000.

Joining Details

AI 08.09.2022
Bowen Quote Q162 (PP)

Ran with
Oldfield Quantum Speed Q029 (PP)
 from 23.09.2022



| GL | Bwt | 200 | 400 | 600 | Milk | SS | Cwt | EMA | Rib | Rump | RBY | IMF | SSR | NSR | SBM | NBT |
|------|------|-----|-----|-----|------|------|-----|------|------|------|------|------|------|------|------|------|
| +0.5 | +4.7 | +35 | +58 | +81 | +17 | +3.2 | +51 | +3.1 | +0.8 | +1.0 | +0.2 | +0.6 | +130 | +114 | +135 | +102 |

122 MAWARRA MISS TITANIA 190 (AI) (ET) (P) HRPR388 DOB: 01/08/2020 Pigment: 90 / 25

KOANUI UNANIMOUS 0408 (P)
KOANUI TECHNO 3062 (IMP NZL) (PP)
 KOANUI BLUSH 6455 (P)

YALGOO BOULDER Z250 (P)
MAWARRA MISS TITANIA 010 (AI) (P)
 MAWARRA MISS TITANIA 311 (H)

Miss Titania 190 is a full sister to Sensation P168 and donors, Miss Titania 120 and Miss Titania 101. Miss Titania 101 sold two sons; one for \$20,000 and one for \$16,000. Miss Titania 120 sold two sons at the 2022 Herefords Australia National (Wodonga), one for \$30,000 and one for \$24,000. Her first son sold for \$18,000 at our 2022 Sale. The genetic potential of this young Techno daughter is exciting.

Joining Details

AI 08.09.2022
Mawarra Terminator Q274 (PP)

Ran with
Oldfield Quantum Speed Q029 (PP)
 from 23.09.2022



| GL | Bwt | 200 | 400 | 600 | Milk | SS | Cwt | EMA | Rib | Rump | RBY | IMF | SSR | NSR | SBM | NBT |
|------|------|-----|-----|------|------|------|-----|------|------|------|------|------|------|------|------|------|
| +0.0 | +6.0 | +42 | +73 | +101 | +25 | +3.6 | +71 | +5.1 | +0.4 | +0.5 | +1.7 | +0.8 | +161 | +143 | +162 | +123 |

123 MAWARRA MISS TITANIA 185 (P)

HRPR305 DOB: 10/08/2020 Pigment: 100/100

ALLENDALE ANZAC E114 (PP)
MAWARRA RAWHIDE N167 (AI) (ET) (PP)
 MAWARRA GRENADINE 002 (P)

KIDMAN MERCEDES D39 (P)
MAWARRA MISS TITANIA 048 (P)
 MAWARRA MISS TITANIA 010 (AI) (P)

Miss Titania 048 is a maternal sister to retained sire, Sensation P168, and two donors, Miss Titania's 101 and 120. Her maternal brothers have sold to \$8,000. See notes previous lot.

Joining Details

AI 08.09.2022
Bowen Quote Q162 (PP)

Ran with
Oldfield Quantum Speed Q029 (PP)
 from 23.09.2022



| GL | Bwt | 200 | 400 | 600 | Milk | SS | Cwt | EMA | Rib | Rump | RBY | IMF | SSR | NSR | SBM | NBT |
|------|------|-----|-----|------|------|------|-----|------|------|------|------|------|------|-----|-----|-----|
| +1.2 | +8.3 | +44 | +73 | +106 | +13 | +2.5 | +63 | +4.6 | +0.6 | +0.8 | +0.9 | +0.6 | +119 | +99 | +96 | +70 |

124 MAWARRA DOREEN 467 (H#)

HRPR290 DOB: 01/08/2020 Pigment: 100/100

BATTALION BLACK HAWK K7 (H)
SUGARLOAF NOWRA N124 (AI) (H)
 SUGARLOAF JEWEL G171 (H)

SLDK VENDETTA V-9 (IMP USA) (AI) (ET) (H#)
MAWARRA DOREEN 386 (AI) (H#)
 MAWARRA DOREEN 351 (H)

Doreen 467's two maternal brothers have sold to \$18,000, and she has a maternal sister offered as Lot 88 in this catalogue. Granddam, Doreen 351, sold to Graham Genetics at our 2016 Ladies Day Sale for \$5,000.

Joining Details

AI 08.09.2022
Mawarra Hugo P190 (H)

Ran with
Mawarra Emperor L336 (H)
 from 23.09.2022



| GL | Bwt | 200 | 400 | 600 | Milk | SS | Cwt | EMA | Rib | Rump | RBY | IMF | SSR | NSR | SBM | NBT |
|------|------|-----|-----|------|------|------|-----|------|------|------|------|------|------|------|------|-----|
| +1.8 | +8.1 | +46 | +77 | +112 | +14 | +2.5 | +69 | +5.9 | +0.2 | +0.1 | +1.7 | +0.6 | +149 | +125 | +120 | +80 |

125 MAWARRA MISS TITANIA 860 (AI) (H)

HRPR240 DOB: 31/07/2020 Pigment: 100/100

BATTALION BLACK HAWK K7 (H)
SUGARLOAF NOWRA N124 (AI) (H)
 SUGARLOAF JEWEL G171 (H)

MAWARRA WHISKY RIVER (AI) (ET) (H)
MAWARRA MISS TITANIA 501 (H)
 MAWARRA MISS TITANIA 239 ET1 (AI) (ET) (H)

Miss Titania 860 has two maternal sisters retained in herd. Granddam, Miss Titania 239, sold ten sons to \$26,000 (two at the Herefords Australia National [Wodonga]), to record an average of \$12,100. Two daughters sold for \$6,000 each. Whisky River's sons sold to \$18,000. He was a full brother to Vice Admiral.

Joining Details

AI 08.09.2022
Mawarra If Only Q264 (H)

Ran with
Mawarra Emperor L336 (H)
 from 23.09.2022



| GL | Bwt | 200 | 400 | 600 | Milk | SS | Cwt | EMA | Rib | Rump | RBY | IMF | SSR | NSR | SBM | NBT |
|------|------|-----|-----|-----|------|------|-----|------|------|------|------|------|------|------|------|-----|
| +4.0 | +6.9 | +35 | +59 | +88 | +14 | +1.1 | +57 | +5.8 | -0.2 | -0.2 | +2.1 | +0.4 | +119 | +100 | +104 | +74 |

126 MAWARRA MISS TITANIA 867 (H)

HRPR307 DOB: 30/08/2020 Pigment: 100/100

MAWARRA UNIQUE C041 (AI) (H)
YARRAM UNIQUE F181 (H)
 YARRAM FLOSSIE A096 (H)

MAWARRA AFTER SHOCK (AI) (H)
MAWARRA MISS TITANIA 728 (H)
 MAWARRA MISS TITANIA 467 (H)

Miss Titania 728's only son sold for \$8,000, and she has a young Platinum M401 daughter retained. Granddam, Miss Titania 467, sold for \$3,000 at our 2020 Ladies Day Sale.

Joining Details

AI 08.09.2022
Mawarra If Only Q264 (H)

Ran with
Mawarra Emperor L336 (H)
 from 23.09.2022



| GL | Bwt | 200 | 400 | 600 | Milk | SS | Cwt | EMA | Rib | Rump | RBY | IMF | SSR | NSR | SBM | NBT |
|------|------|-----|-----|-----|------|------|-----|------|------|------|------|------|------|------|------|-----|
| +1.2 | +5.6 | +34 | +57 | +86 | +17 | +2.2 | +57 | +6.5 | +0.1 | +0.5 | +2.1 | +0.4 | +139 | +124 | +133 | +96 |

127 MAWARRA MISS TITANIA 870 (H)

HRPR317 DOB: 23/07/2020 Pigment: 100/100

BATTALION BLACK HAWK K7 (H)
SUGARLOAF NOWRA N124 (AI) (H)
 SUGARLOAF JEWEL G171 (H)

MONREID QUIRK (H)
MAWARRA MISS TITANIA 366 (AI) (H)
 MAWARRA MISS TITANIA 344 ET1 (ET) (H)

Miss Titania 366 sold three sons to \$8,000 and a daughter for \$4,500. Miss Titania 870 has a maternal sister retained in herd.

Joining Details

AI 08.09.2022
Mawarra Hugo P190 (H)

Ran with
Mawarra Emperor L336 (H)
 from 23.09.2022



| GL | Bwt | 200 | 400 | 600 | Milk | SS | Cwt | EMA | Rib | Rump | RBY | IMF | SSR | NSR | SBM | NBT |
|------|------|-----|-----|-----|------|------|-----|------|------|------|------|------|------|-----|-----|-----|
| +1.6 | +7.2 | +38 | +59 | +87 | +13 | +1.6 | +53 | +3.8 | -0.2 | +0.0 | +1.2 | +0.2 | +101 | +82 | +89 | +66 |



Lot 128



Lot 134

128 MAWARRA DOREEN 468 (H)

HRPR345 DOB: **06/08/2020** Pigment: **100/100**

BATTALION BLACK HAWK K7 (H)
SUGARLOAF NOWRA N124 (AI) (H)
 SUGARLOAF JEWEL G171 (H)

Granddam, Doreen 296, was a donor. Her four sons sold to \$14,000 and a daughter sold for \$3,000. Doreen 468 had a maternal sister sell for \$3,000.

Joining Details

AI 08.09.2022
Mawarra Emperor L336 (H)

STANDARD 68L DOM LAD 38T (IMP CAN) (H)
MAWARRA DOREEN 366 (AI) (ET) (H)
 MAWARRA DOREEN 296 (AI) (H)

Ran with
Mawarra Emperor L336 (H)
 from 23.09.2022



| GL | Bwt | 200 | 400 | 600 | Milk | SS | Cwt | EMA | Rib | Rump | RBY | IMF | SSR | NSR | SBM | NBT |
|------|------|-----|-----|-----|------|------|-----|------|------|------|------|------|------|------|------|-----|
| +0.2 | +6.7 | +37 | +58 | +87 | +15 | +2.3 | +54 | +4.6 | -0.2 | -0.3 | +2.0 | +0.2 | +139 | +121 | +131 | +92 |

129 MAWARRA CHERRY RIPE 376 (TW) (H#)

HRPR286 DOB: **21/08** Pigment: **100/100**

BATTALION BLACK HAWK K7 (H)
SUGARLOAF NOWRA N124 (AI) (H)
 SUGARLOAF JEWEL G171 (H)

Cherry Ripe 341 is a very heavy-milking Vendetta daughter. He bred us a line of females with very good udders.

Joining Details

AI 08.09.2022
Mawarra Emperor L336 (H)

SLDK VENDETTA V-9 (IMP USA) (AI) (ET) (H#)
MAWARRA CHERRY RIPE 341 (AI) (H#)
 MAWARRA CHERRY RIPE 319 (AI) (H)

Ran with
Mawarra Emperor L336 (H)
 from 23.09.2022



| GL | Bwt | 200 | 400 | 600 | Milk | SS | Cwt | EMA | Rib | Rump | RBY | IMF | SSR | NSR | SBM | NBT |
|------|------|-----|-----|------|------|------|-----|------|------|------|------|------|------|------|------|-----|
| +1.4 | +7.5 | +43 | +69 | +101 | +17 | +1.9 | +61 | +5.0 | -0.2 | -0.6 | +1.9 | +0.1 | +139 | +115 | +129 | +91 |

130 MAWARRA MISS TITANIA 862 (AI) (H)

HRPR260 DOB: **13/07/2020** Pigment: **100/100**

DEVON COURT ADVANCE F052 (H)
MAWARRA FAIR GAME (H)
 MAWARRA DOREEN 311 (AI) (H)

Miss Titania 862 has a maternal sister retained in herd. Armed & Dangerous was sold for \$10,000 at the 2013 Herefords Australia National (Wodonga). We used Fair Game prior to him being purchased by Greg O'Brien, Mansfield, for \$14,000 at our 2018 Sale. He is represented in herd by five young daughters.

Joining Details

AI 08.09.2022
Mawarra Emperor L336 (H)

MAWARRA ARMED & DANGEROUS (AI) (H)
MAWARRA MISS TITANIA 533 (AI) (H)
 MAWARRA MISS TITANIA 361 (H)

Ran with
Mawarra Emperor L336 (H)
 from 23.09.2022



| GL | Bwt | 200 | 400 | 600 | Milk | SS | Cwt | EMA | Rib | Rump | RBY | IMF | SSR | NSR | SBM | NBT |
|------|------|-----|-----|-----|------|------|-----|------|------|------|------|------|------|------|------|-----|
| -2.0 | +5.9 | +31 | +49 | +75 | +15 | +1.8 | +46 | +5.1 | +0.6 | +1.2 | +1.6 | +0.6 | +113 | +103 | +108 | +80 |

131 MAWARRA MISS TITANIA 869 (H)

HRPR316 DOB: **06/08/2020** Pigment: **100/ 600**

MAWARRA DIAMENTINA (AI) (H)
MAWARRA FLYING START (AI) (H)
 MAWARRA MINERVA 921 (AI) (H)

Miss Titania 869's maternal brothers have sold to \$8,000 and she has two maternal sisters retained in herd. Their dam, Miss Titania 502, is offered as Lot 56 in this catalogue.

Joining Details

AI 08.09.2022
Mawarra Emperor L336 (H)

GH ADAMS TWISTER 416T (IMP CAN) (H)
MAWARRA MISS TITANIA 502 (AI) (TW) (H)
 MAWARRA MISS TITANIA 371 (H)

Ran with
Mawarra Emperor L336 (H)
 from 23.09.2022



| GL | Bwt | 200 | 400 | 600 | Milk | SS | Cwt | EMA | Rib | Rump | RBY | IMF | SSR | NSR | SBM | NBT |
|------|------|-----|-----|------|------|------|-----|------|------|------|------|------|------|------|------|-----|
| -0.1 | +8.1 | +43 | +68 | +103 | +14 | +1.9 | +66 | +6.7 | +0.4 | +0.8 | +2.7 | +0.5 | +164 | +150 | +143 | +93 |

132 MAWARRA MISS TITANIA 864 (H)**HRPR272** DOB: **15/07/2020** Pigment: **50 / 30**

DEVON COURT ADVANCE F052 (H)
MAWARRA EVOLUTION (H)
 MAWARRA DOREEN 300 (H)

YALLAROO TORNADO T008 (H)
MAWARRA MISS TITANIA 738 (AI) (ET) (H)
 MAWARRA MISS TITANIA 123 ET6 (AI) (ET) (H)

Miss Titania 738's full brothers include \$60,000 Nostalgia. An elite maternal pedigree combined with proven joining sires offers huge potential in this young female.

Joining Details
 AI 08.09.2022
Yarram Unique F181 (H)

Ran with
Mawarra Emperor L336 (H)
 from 23.09.2022



| GL | Bwt | 200 | 400 | 600 | Milk | SS | Cwt | EMA | Rib | Rump | RBY | IMF | SSR | NSR | SBM | NBT |
|------|------|-----|-----|------|------|------|-----|------|------|------|------|------|------|-----|-----|-----|
| +0.4 | +7.6 | +40 | +68 | +104 | +16 | +2.3 | +60 | +4.0 | +0.0 | +0.5 | +1.0 | +0.6 | +107 | +81 | +79 | +54 |

133 MAWARRA MINERVA 1144 (AI) (H)**HRPR160** DOB: **03/06/2020** Pigment: **100/100**

POURAKINO DOWNS JASPER (IMP NZL) (H)
MAWARRA DIAMENTINA (AI) (H)
 MAWARRA MINERVA 863 (H)

MAWARRA AFTER SHOCK (AI) (H)
MAWARRA MINERVA 1051 (H)
 MAWARRA MINERVA 691 (H)

This young female is backed by the commercial viability of the Diamantina sire line combined with the consistency of our After Shock daughters on the maternal side. Granddam, Minerva 691, sold six sons to \$10,000 and both her daughters have been retained in herd.

Joining Details
 AI 08.09.2022
Yarram Unique F181 (H)

Ran with
Mawarra Emperor L336 (H)
 from 23.09.2022



| GL | Bwt | 200 | 400 | 600 | Milk | SS | Cwt | EMA | Rib | Rump | RBY | IMF | SSR | NSR | SBM | NBT |
|------|------|-----|-----|-----|------|------|-----|------|------|------|------|------|-----|-----|-----|-----|
| +0.4 | +6.9 | +35 | +60 | +89 | +13 | +1.1 | +56 | +5.5 | +0.3 | +0.9 | +1.8 | -0.2 | +93 | +78 | +70 | +47 |

134 MAWARRA SYMPHONY 013 (P)**HRPR245** DOB: **15/07/2020** Pigment: **100/100**

MAUNGAHINA OCIDIUM 110043 (P)
MAUNGAHINA STORM 140077 (IMP NZLZ) (P)
 MAUNGAHINA PRINCESS 100035 (P)

MERAWAH MADDUX A63 (AI) (P)
MAWARRA SYMPHONY 002 (P)
 BURANDO X128 SYMPHONY 2 (P)

Symphony 013's maternal brothers have sold to \$5,000. She is one of five Symphony 002 daughters currently in herd. Her Star Attraction heifer was at the top of her drop last year. Symphony 013 is Connor's favourite.

Joining Details
 AI 08.09.2022
Mawarra Terminator Q274 (PP)

Ran with
Oldfield Quantum Speed Q029 (PP)
 from 23.09.2022



| GL | Bwt | 200 | 400 | 600 | Milk | SS | Cwt | EMA | Rib | Rump | RBY | IMF | SSR | NSR | SBM | NBT |
|------|------|-----|-----|-----|------|------|-----|------|------|------|------|------|-----|-----|-----|-----|
| +0.3 | +5.3 | +31 | +48 | +67 | +16 | +0.6 | +36 | +1.9 | +0.5 | +0.6 | +0.8 | -0.5 | +82 | +66 | +78 | +51 |

135 MAWARRA TABITHA 072 (P)**HRPR161** DOB: **10/06/2020** Pigment: **100/100**

SOUTH BUKALONG WALLACE 2 (P)
GLENTREVOR WALLACE H427 (AI) (PP)
 GLENTREVOR MARITANA F240 (P)

OAK DOWNS LAWLOIT L75 (AI) (PP)
MAWARRA TABITHA 051 (P)
 MAWARRA TABITHA 009 (S)

Tabitha 051 is one of two Tabitha 009 daughters, both retained. Tabitha 009's only son sold for \$7,000 and she was purchased for \$3,000 at our 2020 Ladies Day Sale. Tabitha 051 has two young sons in herd including one by Terminator Q274 to be sold in 2023.

Joining Details
 AI 08.09.2022
Mawarra Terminator Q274 (PP)

Ran with
Oldfield Quantum Speed Q029 (PP)
 from 23.09.2022



| GL | Bwt | 200 | 400 | 600 | Milk | SS | Cwt | EMA | Rib | Rump | RBY | IMF | SSR | NSR | SBM | NBT |
|------|------|-----|-----|-----|------|------|-----|------|------|------|------|------|------|------|------|------|
| -2.6 | +1.0 | +26 | +46 | +64 | +17 | +2.2 | +51 | +4.1 | +1.1 | +1.7 | +0.7 | +0.8 | +144 | +140 | +170 | +125 |

136 MAWARRA MISS TITANIA 183 (P)**HRPR287** DOB: **17/08/2020** Pigment: **100/100**

ALLENDALE ANZAC E114 (PP)
MAWARRA RAWHIDE N167 (AI) (ET) (PP)
 MAWARRA GRENADINE 002 (P)

MAWARRA MUSTANG (AI) (ET) (PP)
MAWARRA MISS TITANIA 084 (P)
 MAWARRA MISS TITANIA 239 ET1 (AI) (ET) (H)

One of Miss Titania 183's two maternal sisters sold to Robrick Lodge for \$12,500 at our 2020 Ladies Day Sale. The other is retained in herd. Miss Titania 084's maternal brothers sold to \$26,000 (three at the Herefords Australia National[Wodonga]), and two maternal sisters have sold for \$6,000.

Joining Details
 AI 08.09.2022
Mawarra Real Time N038 (P)

Ran with
Oldfield Quantum Speed Q029 (PP)
 from 23.09.2022



| GL | Bwt | 200 | 400 | 600 | Milk | SS | Cwt | EMA | Rib | Rump | RBY | IMF | SSR | NSR | SBM | NBT |
|------|------|-----|-----|------|------|------|-----|------|------|------|------|------|------|-----|-----|-----|
| -0.1 | +8.5 | +42 | +70 | +106 | +13 | +2.7 | +59 | +3.7 | +0.3 | +0.5 | +0.6 | +0.5 | +108 | +84 | +89 | +85 |



Lot 135



Lot 139

137 MAWARRA MINERVA 221 (AI) (ET) (H#) HRP443 DOB: 08/08/2020 Pigment: 100/100

FCC 60G MADDUX 4L (IMP CAN) (P)
HF 4L BEYOND 36N (IMP CAN) (PP)
 MISS 87D FORTUNE 707B 67J (P)

COOTHARABA MAGNUM (H)
MAWARRA MINERVA 816 (AI) (ET) (H)
 MAWARRA MINERVA 554 ET1 (AI) (ET) (H)

Minerva 221 is a daughter of our outstanding matron, Minerva 816 (see photo accompanying Lot 17). Minerva 221 has two full sisters retained in herd. She is a maternal sister to Emperor L336, and their maternal brothers have sold to \$22,000. Beyond sired the best line of cows we saw on our last trip to Canada. His daughters have not disappointed at Mawarra.

Joining Details

AI 08.09.2022
Mawarra Real Time N038 (PP)
 Ran with
Oldfield Quantum Speed Q029 (PP)
 from 23.09.2022



| GL | Bwt | 200 | 400 | 600 | Milk | SS | Cwt | EMA | Rib | Rump | RBV | IMF | SSR | NSR | SBM | NBT |
|------|------|-----|-----|-----|------|------|-----|------|------|------|------|------|-----|-----|-----|-----|
| +3.0 | +8.4 | +40 | +63 | +85 | +15 | +2.0 | +48 | +4.8 | +0.6 | +0.5 | +1.5 | +0.7 | +99 | +78 | +64 | +37 |

138 MAWARRA SATIN 020 (P) HRP185 DOB: 26/06/2020 Pigment: 100/100

SOUTH BUKALONG WALLACE 2 (P)
GLENTREVOR WALLACE H427 (AI) (PP)
 GLENTREVOR MARITANA F240 (P)

CRR 719 CATAPULT 109 (IMP USA) (S)
MAWARRA SATIN 012 (AI) (P)
 MAWARRA SATIN 002 (AI) (P)

Satin 012's three maternal brothers have sold to \$16,000, recording an average of \$12,000. She is one of three Satin 002 daughters currently in herd.

Joining Details

AI 08.09.2022
Bowen Quote Q162 (PP)
 Ran with
Oldfield Quantum Speed Q029 (PP)
 from 23.09.2022



| GL | Bwt | 200 | 400 | 600 | Milk | SS | Cwt | EMA | Rib | Rump | RBV | IMF | SSR | NSR | SBM | NBT |
|------|------|-----|-----|-----|------|------|-----|------|------|------|------|------|------|------|------|------|
| -1.9 | +0.2 | +25 | +44 | +60 | +19 | +2.0 | +47 | +3.0 | +1.5 | +2.4 | -0.3 | +1.1 | +153 | +144 | +174 | +121 |

139 MAWARRA MINERVA 217 (P) HRP215 DOB: 13/07/2020 Pigment: 70 / 90

SOUTH BUKALONG WALLACE 2 (P)
GLENTREVOR WALLACE H427 (AI) (PP)
 GLENTREVOR MARITANA F240 (P)

ALLENDALE ANZAC E114 (PP)
MAWARRA MINERVA 155 (AI) (ET) (P)
 MAWARRA MINERVA 817 (AI) (ET) (H)

As a granddaughter of Minerva 817, the strength of a maternal pedigree doesn't get much better than this! Combine the two proven sires, Anzac E114 and Wallace, and the breeding potential of this young female is assured.

Joining Details

AI 08.09.2022
Bowen Quote Q162 (PP)
 Ran with
Oldfield Quantum Speed Q029 (PP)
 from 23.09.2022



| GL | Bwt | 200 | 400 | 600 | Milk | SS | Cwt | EMA | Rib | Rump | RBV | IMF | SSR | NSR | SBM | NBT |
|------|------|-----|-----|-----|------|------|-----|------|------|------|------|------|-------|------|------|------|
| -2.9 | +1.4 | +30 | +56 | +76 | +17 | +2.8 | +57 | +4.2 | +0.7 | +1.2 | +0.7 | +1.0 | +1.69 | +160 | +190 | +137 |

140 MAWARRA MISS TITANIA 189 (TW) (P) HRP385 DOB: 13/08/2020 Pigment: 100/100

ALLENDALE ANZAC E114 (PP)
MAWARRA RAWHIDE N167 (AI) (ET) (PP)
 MAWARRA GRENADINE 002 (P)

OTAPAWA SPARK 3060 (IMP NZL) (AI) (ET) (P)
MAWARRA MISS TITANIA 057 (AI) (H#)
 MAWARRA MISS TITANIA 032 (H#)

Miss Titania 189's maternal brother sold for \$9,000 and she has two maternal sisters retained in herd. Granddam, Miss Titania 032, was sold for \$3,000 at our 2016 Ladies Day Sale. Both her daughters are retained in herd. Miss Titania 189's dam and twin sister are offered in this catalogue (see Lots 46 & 141).

Joining Details

AI 08.09.2022
Mawarra Real Time N038 (P)
 Ran with
Oldfield Quantum Speed Q029 (PP)
 from 23.09.2022



| GL | Bwt | 200 | 400 | 600 | Milk | SS | Cwt | EMA | Rib | Rump | RBV | IMF | SSR | NSR | SBM | NBT |
|------|------|-----|-----|------|------|------|-----|------|------|------|------|------|------|------|------|-----|
| -0.6 | +7.6 | +44 | +76 | +111 | +12 | +2.7 | +67 | +4.2 | +1.1 | +1.6 | +0.0 | +0.9 | +129 | +110 | +115 | +88 |



Lot 142



Lot 148

141 MAWARRA MISS TITANIA 184 (TW) (P) HRP303 DOB: 13/08/2020 Pigment: 100/100

ALLENDALE ANZAC E114 (PP)
MAWARRA RAWHIDE N167 (AI) (ET) (PP)
 MAWARRA GRENADINE 002 (P)
 OTAPAWA SPARK 3060 (IMP NZL) (AI) (ET) (P)
MAWARRA MISS TITANIA 057 (AI) (H#)
 MAWARRA MISS TITANIA 032 (H#)

Miss Titania 189's maternal brother sold for \$9,000 and she has two maternal sisters retained in herd. Granddam, Miss Titania 032, was sold for \$3,000 at our 2016 Ladies Day Sale. Both her daughters are retained in herd. Miss Titania 184's dam and twin sister are offered in this catalogue, see Lots 46 & 140.

Joining Details
 AI 08.09.2022
Mawarra Real Time N038 (P)
 Ran with
Oldfield Quantum Speed Q029 (PP)
 from 23.09.2022



| GL | Bwt | 200 | 400 | 600 | Milk | SS | Cwt | EMA | Rib | Rump | RBV | IMF | SSR | NSR | SBM | NBT |
|------|------|-----|-----|------|------|------|-----|------|------|------|------|------|------|------|------|-----|
| -0.5 | +7.8 | +45 | +77 | +113 | +12 | +2.7 | +68 | +4.2 | +1.1 | +1.5 | +0.0 | +0.9 | +132 | +112 | +117 | +90 |

142 MAWARRA MINERVA 1168 (H) HRP4060 DOB: 20/09/2020 Pigment: 90 /100

YARRAM UNIQUE C041 (AI) (H)
YARRAM UNIQUE F181 (H)
 YARRAM FLOSSIE A096 (H)
 MAWARRA AFTER SHOCK (AI) (H)
MAWARRA MINERVA 1036 (H)
 MAWARRA MINERVA 828 (AI) (H)

Minerva 1168 is a great example of the F181 daughters. Her full brother sold for \$20,000 to Reid Trust at our 2021 Sale. Minerva 1036 is one of two Minerva 828 daughters retained in herd.

Joining Details
 AI 08.09.2022
Mawarra If Only Q264 (H)
 Ran with
Mawarra Emperor L336 (H)
 from 23.09.2022



| GL | Bwt | 200 | 400 | 600 | Milk | SS | Cwt | EMA | Rib | Rump | RBV | IMF | SSR | NSR | SBM | NBT |
|------|------|-----|-----|-----|------|------|-----|------|------|------|------|------|------|------|------|------|
| +0.6 | +5.9 | +37 | +63 | +98 | +19 | +2.5 | +65 | +6.0 | -0.2 | +0.2 | +2.4 | +0.2 | +167 | +149 | +166 | +119 |

143 MAWARRA MINERVA 1184 (AI) (ET) (H) HRP445 DOB: 09/08/2020 Pigment: 100/100

DEVON COURT ADVANCE F052 (H)
MAWARRA EXCEPTIONAL L095 (H)
 MAWARRA LASS 135 (H)
 COOTHARABA MAGNUM (H)
MAWARRA MINERVA 773 (H)
 MAWARRA MINERVA 455 (H)

Minerva 773 has sold eight sons to \$20,000 at an average of \$10,750. Minerva 1184 has five maternal sisters in herd and another two sold to \$6,000. Exceptional L095 was purchased by Karoonda Herefords at our 2017 Sale for \$29,000, his sons have topped their Sale. At Mawarra, eleven sons have sold to \$20,000, averaging \$10,500. We have five young daughters currently in herd, two being full sisters to Minerva 1184. Another full sister is offered as Lot 155.

Joining Details
 AI 08.09.2022
Mawarra If Only Q264 (H)
 Ran with
Mawarra Emperor L336 (H)
 from 23.09.2022



| GL | Bwt | 200 | 400 | 600 | Milk | SS | Cwt | EMA | Rib | Rump | RBV | IMF | SSR | NSR | SBM | NBT |
|------|------|-----|------|-----|------|------|-----|------|------|------|------|------|------|------|------|------|
| +0.0 | +5.2 | +34 | +155 | +82 | +71 | +2.0 | +55 | +5.5 | +0.8 | +1.3 | +0.8 | +1.5 | +135 | +121 | +137 | +106 |

144 MAWARRA L MINERVA 056 (AI) (H) HRP193 DOB: 29/06/2020 Pigment: 100/100

MAWARRA BLACK HEART (H)
TALBALBA BLACK HEART M040 (H)
 TALBALBA MINERVA E005 (H)
 MAWARRA DAYBREAK (AI) (ET) (H)
MAWARRA L MINERVA 55 (H)
 MAWARRA L MINERVA 52 (AI) (H)

L Minerva 55's maternal brothers have sold to \$8,000 and she has a very promising Emperor L336 son at foot. We have a maternal sister to L Minerva 056 retained in herd.

Joining Details
 AI 08.09.2022
Mawarra Hugo P190 (H)
 Ran with
Mawarra Emperor L336 (H)
 from 23.09.2022



| GL | Bwt | 200 | 400 | 600 | Milk | SS | Cwt | EMA | Rib | Rump | RBV | IMF | SSR | NSR | SBM | NBT |
|------|------|-----|-----|-----|------|------|-----|------|------|------|------|------|-----|-----|-----|-----|
| +5.9 | +7.5 | +36 | +55 | +75 | +12 | +1.9 | +43 | +4.6 | +1.0 | +1.8 | +0.5 | +0.7 | +67 | +48 | +18 | -2 |

145 MAWARRA MINERVA 1164 (H) **HRPR334** DOB: **27/08/2020** Pigment: **100/100**

MAWARRA DIAMENTINA (AI) (H)
MAWARRA FLYING START (AI) (H)
 MAWARRA MINERVA 921 (AI) (H)
 MAWARRA AFTER SHOCK (AI) (H)
MAWARRA MINERVA 1004 (H)
 MAWARRA MINERVA 879 (H)

Minerva 1164's maternal brother sold for \$7,000 (Freestyle - S & S Lawlor - 2018 Herefords Australia National [Wodonga]), and they have a sister retained. Granddam, Minerva 879, sold a son for \$8,000 and three daughters are currently in herd.

Joining Details
 AI 08.09.2022
Mawarra Emperor L336 (H)
 Ran with **Mawarra Emperor L336 (H)** from 23.09.2022



| GL | Bwt | 200 | 400 | 600 | Milk | SS | Cwt | EMA | Rib | Rump | RBY | IMF | SSR | NSR | SBM | NBT |
|------|------|-----|-----|------|------|------|-----|------|------|------|------|------|------|------|------|-----|
| +1.2 | +7.6 | +40 | +65 | +100 | +17 | +1.2 | +64 | +5.8 | -0.4 | +0.0 | +2.5 | -0.1 | +130 | +109 | +111 | +74 |

146 MAWARRA LASS 205 (H#) **HRPR280** DOB: **03/08/2020** Pigment: **100/100**

BATTALION BLACK HAWK K7 (H)
SUGARLOAF NOWRA N124 (AI) (H)
 SUGARLOAF JEWEL G171 (H)
 SLDK VENDETTA V-9 (IMP USA) (AI) (ET) (H#)
MAWARRA LASS 182 (AI) (H#)
 MAWARRA LASS 133 (AI) (H)

Lass 182 is catalogued as Lot 48. Her six maternal brothers have sold to \$14,000, a sister sold for \$3,000, and another is in herd. Lass 205's maternal sister sold for \$3,000.

Joining Details
 AI 08.09.2022
Yarram Unique F181 (H)
 Ran with **Mawarra Emperor L336 (H)** from 23.09.2022



| GL | Bwt | 200 | 400 | 600 | Milk | SS | Cwt | EMA | Rib | Rump | RBY | IMF | SSR | NSR | SBM | NBT |
|------|------|-----|-----|------|------|------|-----|------|------|------|------|------|------|------|------|------|
| +0.3 | +6.5 | +42 | +67 | +102 | +16 | +1.7 | +65 | +5.2 | -0.1 | -0.3 | +2.3 | -0.4 | +155 | +136 | +154 | +110 |

147 MAWARRA MINERVA 1190 (AI) (ET) (H) **HRPR453** DOB: **09/08/2020** Pigment: **100/100**

ALTON VALE GLAZE 218 (H)
GLACIER GIFT 607 (IMP NZL) (H)
 GLACIER CYNTHIA 420 (H)
 BOWMONT STORM C093 (H)
MAWARRA MINERVA 863 (AI) (H)
 MAWARRA MINERVA 620 (H)

Minerva 863 is a feature donor dam in this catalogue (see Lot 4). Minerva 1190's maternal brothers have sold to \$20,000 and we have three full sisters retained in herd.

Joining Details
 AI 08.09.2022
Mawarra Hugo P190 (H)
 Ran with **Mawarra Emperor L336 (H)** from 23.09.2022



| GL | Bwt | 200 | 400 | 600 | Milk | SS | Cwt | EMA | Rib | Rump | RBY | IMF | SSR | NSR | SBM | NBT |
|------|------|-----|-----|-----|------|------|-----|------|------|------|------|------|------|-----|-----|-----|
| +0.1 | +6.6 | +34 | +60 | +95 | +14 | +2.1 | +54 | +4.0 | +0.8 | +1.5 | +0.0 | +1.2 | +119 | +94 | +97 | +67 |

148 MAWARRA VIRGINIA 206 (H) **HRPR187** DOB: **24/06/2020** Pigment: **100/100**

MAWARRA BLACK HEART (H)
TALBALBA BLACK HEART M040 (H)
 TALBALBA MINERVA E005 (H)
 MAWARRA DAYBREAK (AI) (ET) (H)
MAWARRA VIRGINIA 190 (AI) (H)
 MAWARRA VIRGINIA 177 (H)

Granddam, Virginia 177, has two daughters retained and a young Hugo P190 bull to be offered in 2023.

Joining Details
 AI 08.09.2022
Mawarra Hugo P190 (H)
 Ran with **Mawarra Emperor L336 (H)** from 23.09.2022



| GL | Bwt | 200 | 400 | 600 | Milk | SS | Cwt | EMA | Rib | Rump | RBY | IMF | SSR | NSR | SBM | NBT |
|------|------|-----|-----|-----|------|------|-----|------|------|------|------|------|-----|-----|-----|-----|
| +0.2 | +7.4 | +36 | +57 | +79 | +12 | +1.6 | +47 | +4.3 | +0.9 | +1.6 | +0.6 | +0.4 | +84 | +67 | +49 | +26 |

149 MAWARRA LAST DAY 335 (H) **HRPR276** DOB: **21/08/2020** Pigment: **100/100**

MAWARRA DIAMENTINA (AI) (H)
MAWARRA FLYING START (AI) (H)
 MAWARRA MINERVA 921 (AI) (H)
 MAWARRA AFTER SHOCK (AI) (H)
MAWARRA LAST DAY 313 (H)
 MAWARRA LAST DAY 284 (H)

Last Day 335's full sister sold for \$6,000 and their maternal sister remains in herd. Granddam, Last Day 284, sold four sons (two at the Herefords Australia National [Wodonga]) to \$14,000.

Joining Details
 AI 08.09.2022
Mawarra Emperor L336 (H)
 Ran with **Mawarra Emperor L336 (H)** from 23.09.2022



| GL | Bwt | 200 | 400 | 600 | Milk | SS | Cwt | EMA | Rib | Rump | RBY | IMF | SSR | NSR | SBM | NBT |
|------|------|-----|-----|------|------|------|-----|------|------|------|------|------|------|------|------|-----|
| +1.3 | +8.5 | +42 | +69 | +107 | +18 | +1.9 | +67 | +6.7 | +0.0 | +0.5 | +2.8 | -0.1 | +127 | +106 | +100 | +66 |



Allflex Livestock Intelligence

Tissue Sampling Unit (TSU)

Our Tissue Sampling Units are easy to use, yielding excellent lab results. Collect a clean, uncontaminated sample in seconds with a single squeeze motion.

When paired to a matching NLIS and management tags, we've simplified DNA sampling, creating an absolute sample to animal linkage

Questions?

1300 138 247
allflexcs@msd.com

For more information, visit allflex.com.au

Allflex[®]
Livestock Intelligence™



150 MAWARRA DOREEN 461 (H) **HRPR164** DOB: **23/06/2020** Pigment: **100/100**

MAWARRA BLACK HEART (H)
TALBALBA BLACK HEART M040 (H)
 TALBALBA MINERVA E005 (H)

MAWARRA AFTER SHOCK (AI) (H)
MAWARRA DOREEN 433 N267 (H)
 MAWARRA DOREEN 357 (AI) (H)

Doreen 433, catalogued as Lot 62, is a beautiful After Shock daughter. Doreen 461 is her first calf.

Joining Details
 AI 08.09.2022
Mawarra Hugo P190 (H)

Ran with
Mawarra Emperor L336 (H)
 from 23.09.2022



| GL | Bwt | 200 | 400 | 600 | Milk | SS | Cwt | EMA | Rib | Rump | RBY | IMF | SSR | NSR | SBM | NBT |
|------|------|-----|-----|-----|------|------|-----|------|------|------|------|------|-----|-----|-----|-----|
| +1.6 | +7.0 | +34 | +53 | +76 | +10 | +1.4 | +45 | +4.1 | +0.0 | +0.4 | +1.4 | -0.3 | +66 | +49 | +31 | +13 |

151 MAWARRA DOREEN 462 (H) **HRPR216** DOB: **07/07/2020** Pigment: **100/ 90**

MAWARRA BLACK HEART (H)
TALBALBA BLACK HEART M040 (H)
 TALBALBA MINERVA E005 (H)

MAWARRA DAYBREAK (AI) (ET) (H)
MAWARRA DOREEN 434 (AI) (H)
 MAWARRA DOREEN 382 (AI) (H)

Doreen 462 is a heifer's first calf. The Black Heart daughters are beautifully-coated females. He had a lovely temperament and great structure.

Joining Details
 AI 08.09.2022
Mawarra Hugo P190 (H)

Ran with
Mawarra Emperor L336 (H)
 from 23.09.2022



| GL | Bwt | 200 | 400 | 600 | Milk | SS | Cwt | EMA | Rib | Rump | RBY | IMF | SSR | NSR | SBM | NBT |
|------|------|-----|-----|-----|------|------|-----|------|------|------|------|------|-----|-----|-----|-----|
| +0.7 | +6.0 | +31 | +43 | +61 | +12 | +1.1 | +36 | +3.8 | +1.7 | +2.7 | -0.2 | +0.8 | +73 | +59 | +40 | +17 |

152 MAWARRA MINERVA 1170 (AI) (ET) (H) **HRPR391** DOB: **04/09/2020** Pigment: **100/100**

DEVON COURT ADVNAGE F052 (H)
MAWARRA EXCEPTIONAL L095 (H)
 MAWARRA LASS 135 (AI) (H)

COOTHARABA MAGNUM (H)
MAWARRA MINERVA 817 (AI) (ET) (H)
 MAWARRA MINERVA 554 ET1 (AI) (ET) (H)

Minerva 1170 presents one of only three opportunities to secure a daughter from our elite donor dam, Minerva 817, in this sale (see further details accompanying Feature Lot 45). Sired by \$29,000 Exceptional L095, and joined to either \$103,000 If Only, or his sire, Emperor L336, Minerva 1170 is surely one not to be missed!

Joining Details
 AI 08.09.2022
Mawarra If Only Q264 (H)

Ran with
Mawarra Emperor L336 (H)
 from 23.09.2022



| GL | Bwt | 200 | 400 | 600 | Milk | SS | Cwt | EMA | Rib | Rump | RBY | IMF | SSR | NSR | SBM | NBT |
|------|------|-----|-----|-----|------|------|-----|------|------|------|------|------|------|------|------|------|
| -0.1 | +5.6 | +36 | +63 | +95 | +19 | +2.0 | +64 | +5.7 | +0.0 | +0.1 | +1.6 | +1.0 | +152 | +131 | +149 | +110 |

153 MAWARRA MARITANA 220 (H) **HRPR273** DOB: **26/07/2020** Pigment: **100/100**

MAWARRA DIAMENTINA (AI) (H)
MAWARRA FLYING START (AI) (H)
 MAWARRA MINERVA 921 (AI) (H)

COURALLIE V093 ADVANCE Z149 ET1 (AI) (ET) (H)
MAWARRA MARITANA 166 (AI) (ET) (H)
 MAWARRA MARITANA 107 (H)

Maritana 220's maternal brother sold for \$7,000. She has five maternal sisters retained in herd and another two have sold to \$4,000. Granddam, Maritana 107, was a donor. Her 10 sons sold to \$15,000 and three daughters sold to \$5,000 (twice).

Joining Details
 AI 08.09.2022
Mawarra Emperor L336 (H)

Ran with
Mawarra Emperor L336 (H)
 from 23.09.2022



| GL | Bwt | 200 | 400 | 600 | Milk | SS | Cwt | EMA | Rib | Rump | RBY | IMF | SSR | NSR | SBM | NBT |
|------|------|-----|-----|-----|------|------|-----|------|------|------|------|------|------|------|------|-----|
| -2.3 | +5.3 | +33 | +54 | +84 | +15 | +0.6 | +55 | +5.3 | +0.4 | +1.0 | +1.9 | +0.3 | +137 | +126 | +138 | +97 |

154 MAWARRA MINERVA 1165 (H#)

HRPR335 DOB: 05/09/2020 Pigment: 100/100

MAWARRA DIAMENTINA (AI) (H)
MAWARRA FLYING START (AI) (H)
 MAWARRA MINERVA 921 (AI) (H)
 BIG-GULLY 611 BOUNTY 517U (IMP CAN) (H#)
MAWARRA MINERVA 984 (AI) (ET) (H)
 MAWARRA MINERVA 842 (AI) (ET) (H)

Minerva 984 is a donor and offered to you as Lot 71. She is of four Minerva 842 daughters currently in herd. Minerva 1165 has seven maternal sisters retained. One sold for \$3,000 at our 2020 Ladies Day Sale, and another is offered as Lot 80 in this catalogue.

Joining Details
 AI 08.09.2022
Yarram Unique F181 (H)
 Ran with
Mawarra Emperor L336 (H)
 from 23.09.2022



| GL | Bwt | 200 | 400 | 600 | Milk | SS | Cwt | EMA | Rib | Rump | RBY | IMF | SSR | NSR | SBM | NBT |
|------|------|-----|-----|-----|------|------|-----|------|------|------|------|------|------|-----|-----|-----|
| +0.5 | +7.2 | +38 | +65 | +95 | +17 | +1.6 | +60 | +5.7 | +0.1 | +0.4 | +2.1 | +0.0 | +105 | +87 | +83 | +56 |

155 MAWARRA MINERVA 1188 (AI) (ET) (H)

HRPR450 DOB: 03/08/2020 Pigment: 100/100

DEVON COURT ADVNACE F052 (H)
MAWARRA EXCEPTIONAL L095 (H)
 MAWARRA LASS 135 (AI) (H)
 COOTHARABA MAGNUM (H)
MAWARRA MINERVA 773 (H)
 MAWARRA MINERVA 455 (H)

Minerva 1188 is a full ET sister to Lot 143 (their full brothers have sold to \$20,000 and maternal sisters to \$6,000). Five Minerva 773 daughters are currently retained.

Joining Details
 AI 08.09.2022
Mawarra Emperor L336 (H)
 Ran with
Mawarra Emperor L336 (H)
 from 23.09.2022



| GL | Bwt | 200 | 400 | 600 | Milk | SS | Cwt | EMA | Rib | Rump | RBY | IMF | SSR | NSR | SBM | NBT |
|------|------|-----|-----|-----|------|------|-----|------|------|------|------|------|------|------|------|------|
| -0.1 | +5.1 | +33 | +54 | +80 | +18 | +2.0 | +55 | +5.5 | +0.8 | +1.3 | +0.8 | +1.5 | +131 | +117 | +133 | +104 |

156 MAWARRA LASS 206 (TW) (H)

HRPR300 DOB: 11/08/2020 Pigment: 100/100

MAWARRA UNIQUE C041 (AI) (H)
YARRAM UNIQUE F181 (H)
 YARRAM FLOSSIE A096 (H)
 MAWARRA AFTER SHOCK (AI) (H)
MAWARRA LASS 185 (H)
 MAWARRA LASS 132 (TW) (H)

Lass 185 is a prolific breeder of females. She currently has three daughters retained in herd. Her only son sold for \$4,000.

Joining Details
 AI 08.09.2022
Mawarra Emperor L336 (H)
 Ran with
Mawarra Emperor L336 (H)
 from 23.09.2022



| GL | Bwt | 200 | 400 | 600 | Milk | SS | Cwt | EMA | Rib | Rump | RBY | IMF | SSR | NSR | SBM | NBT |
|------|------|-----|-----|-----|------|------|-----|------|------|------|------|------|------|------|------|-----|
| +0.4 | +5.3 | +32 | +57 | +87 | +18 | +2.1 | +55 | +5.2 | -0.2 | +0.2 | +1.8 | +0.3 | +136 | +119 | +135 | +99 |

157 MAWARRA MINERVA 1162 (H)

HRPR288 DOB: 18/08/2020 Pigment: 100/100

MAWARRA DIAMENTINA (AI) (H)
MAWARRA FLYING START (AI) (H)
 MAWARRA MINERVA 921 (AI) (H)
 MAWARRA AFTER SHOCK (AI) (H)
MAWARRA MINERVA 1006 (H)
 MAWARRA MINERVA 751 (H)

Minerva 1006 has had both a maternal brother and sister sell for \$3,000. She has a bull in our 2023 Sale draft.

Joining Details
 AI 08.09.2022
Mawarra Hugo P190 (H)
 Ran with
Mawarra Emperor L336 (H)
 from 23.09.2022



| GL | Bwt | 200 | 400 | 600 | Milk | SS | Cwt | EMA | Rib | Rump | RBY | IMF | SSR | NSR | SBM | NBT |
|------|------|-----|-----|------|------|------|-----|------|------|------|------|------|------|-----|-----|-----|
| +1.0 | +8.2 | +40 | +65 | +100 | +14 | +1.5 | +62 | +5.8 | -0.5 | -0.2 | +2.7 | -0.3 | +113 | +94 | +85 | +55 |

158 MAWARRA MINERVA 1183 (AI) (ET) (H)

HRPR444 DOB: 30/07/2020 Pigment: 100/100

ALTON VALE GLAZE 218 (H)
GLACIER GIFT 607 (IMP NZL) (H)
 GLACIER CYNTHIA 420 (H)
 BOWMONT STORM C093 (H)
MAWARRA MINERVA 863 (AI) (H)
 MAWARRA MINERVA 620 (H)

Minerva 863 is featured as Lot 4 in this catalogue. Minerva 1183 has great breeding potential, especially with the joining to either If Only Q264 or Emperor L336.

Joining Details
 AI 08.09.2022
Mawarra If Only Q264 (H)
 Ran with
Mawarra Emperor L336 (H)
 from 23.09.2022



| GL | Bwt | 200 | 400 | 600 | Milk | SS | Cwt | EMA | Rib | Rump | RBY | IMF | SSR | NSR | SBM | NBT |
|------|------|-----|-----|-----|------|------|-----|------|------|------|------|------|------|-----|-----|-----|
| +0.0 | +6.1 | +31 | +57 | +91 | +14 | +2.0 | +51 | +4.0 | +0.8 | +1.5 | +0.0 | +1.2 | +114 | +91 | +92 | +64 |

CLIENT TESTIMONIAL



We have been purchasing from Mawarra for nearly 30 years now and what impresses us most about their cattle is how well they put on condition, and how well they hold condition, regardless of the season. Our decision to return year after year to buy quality females that will suit our operation is made easy due to their consistency in temperament and

fertility, and our herd has improved dramatically as a result. The animals the Sykes Family produce for commercial operators like us to purchase is an absolute credit to them ... and we couldn't be happier.

Mike & Sue Telling and family

159 MAWARRA MINERVA 1147 (AI) (H) HRPR170 DOB: 02/06/2020 Pigment: 100/100

WAIKAKA SID 0429 (H)
POURAKINO DOWNS JASPER (IMP NZL) (H)
 POURAKINO DOWNS EBONY 02 85 (H)

DEVON COURT ADVANCE F052 (H)
MAWARRA MINERVA 1055 (H)
 MAWARRA MINERVA 936 (H)

Minerva 1055 is one of two Minerva 936 daughters, both retained in herd. The Jasper/Advance cross has worked well for us.

Joining Details

AI 08.09.2022
 Mawarra Hugo P190 (H)

Ran with
 Mawarra Emperor L336 (H)
 from 23.09.2022



| GL | Bwt | 200 | 400 | 600 | Milk | SS | Cwt | EMA | Rib | Rump | RBV | IMF | SSR | NSR | SBM | NBT |
|------|------|-----|-----|-----|------|------|-----|------|------|------|------|------|------|------|------|-----|
| -1.7 | +6.7 | +32 | +57 | +84 | +18 | +1.5 | +50 | +5.0 | +1.6 | +2.4 | +0.5 | +1.2 | +122 | +106 | +112 | +81 |

160 MAWARRA MISS TITANIA 871 (H#) HRPR329 DOB: 25/08/2020 Pigment: 100/100

MAWARRA DIAMENTINA (AI) (H)
MAWARRA FLYING START (AI) (H)
 MAWARRA MINERVA 921 (AI) (H)

BIG-GULLY 611 BOUNTY 517U (IMP CAN) (H#)
MAWARRA MISS TITANIA 479 (AI) (ET) (H)
 MAWARRA MISS TITANIA 302 (H)

Miss Titania 479 sold a son for \$6,000, and also has two daughters retained. Granddam, Miss Titania 302, has three daughters currently in herd. Her five sons have sold to \$16,000 (You Beaut - 2012 Herefords Australia National [Wodonga]).

Joining Details

AI 08.09.2022
 Mawarra Hugo P190 (H)

Ran with
 Mawarra Emperor L336 (H)
 from 23.09.2022



| GL | Bwt | 200 | 400 | 600 | Milk | SS | Cwt | EMA | Rib | Rump | RBV | IMF | SSR | NSR | SBM | NBT |
|------|------|-----|-----|-----|------|------|-----|------|------|------|------|------|------|-----|-----|-----|
| +0.2 | +7.6 | +37 | +63 | +95 | +13 | +2.2 | +56 | +4.7 | +0.1 | +0.3 | +2.1 | -0.4 | +111 | +92 | +87 | +56 |



Lot 161



Lot 162



Lot 163



Lot 164



Lot 165



Lot 166

161 MAWARRA MINERVA 238 (P)

HRPS302 DOB: 11/07/2021 Pigment: 100/100

KOANUI TECHNO 3062 (IMP NZL) (PP)
MAWARRA SENSATION P168 (AI) (S)
 MAWARRA MISS TITANIA 010 (AI) (P)

PCL ZIRCON 719T 25Z (IMP CAN) (PP)
MAWARRA MINERVA 100 L176 (AI) (P)
 MAWARRA MINERVA 902 (H)

We selected the top heifers of the S drop that we would break-in to Show and offer them to you, halter broken, as Lots 161 to 166. They combine leading Hereford cosmetics and phenotype with excellent breeding potential. Minerva 238 is an outstanding heifer and leads this group as the top of her drop. Her dam, Minerva 100, is a beautiful, feminine cow with a perfect udder. Her sons have sold to \$16,000.



| GL | Bwt | 200 | 400 | 600 | Milk | SS | Cwt | EMA | Rib | Rump | RBY | IMF | SSR | NSR | SBM | NBT |
|------|------|-----|-----|------|------|------|-----|------|------|------|------|------|------|------|------|------|
| -0.8 | +6.7 | +44 | +78 | +111 | +21 | +3.2 | +78 | +6.7 | +0.0 | +0.0 | +2.5 | +0.9 | +190 | +172 | +190 | +140 |

162 MAWARRA MINERVA 239 (AI) (P)

HRPS306 DOB: 18/07/2021 Pigment: 100/100

NJW 79Z Z311 ENDURE 173D (IMP USA) (ET) (PP)
MAWARRA TERMINATOR Q274 (AI) (PP)
 MAWARRA MISS TITANIA 054 (AI) (ET) (P)

YARRANDABBIE JINGLE J018 (AI) (PP)
MAWARRA MINERVA 161 (AI) (ET) (P)
 MAWARRA MINERVA 843 (AI) (ET) (H)

Minerva 239 is one of our first Terminator daughters. His calves have impressed in each herd he has been used in and ours is no exception. His sons will lead our 2023 Sale draft. His dam, Miss Titania 054, is featured with Lot 115. On inspection, we are sure you will agree this young heifer is outstanding. Minerva 161 is out of donor Minerva 843 (\$14,000 - Graham Genetics - 2016 Ladies Day Sale) and by \$40,000 Yarrandabbie Jingle. Minerva 843 is a full sister to Vice Admiral (see their dam featured with Lot 22). The maternal strength of this pedigree, on both sides, is unquestionably elite.



| GL | Bwt | 200 | 400 | 600 | Milk | SS | Cwt | EMA | Rib | Rump | RBY | IMF | SSR | NSR | SBM | NBT |
|------|------|-----|-----|-----|------|------|-----|------|------|------|------|------|------|------|------|------|
| +1.8 | +6.4 | +45 | +72 | +98 | +18 | +1.6 | +66 | +6.6 | +0.3 | +0.1 | +2.1 | +0.4 | +149 | +135 | +144 | +103 |

163 MAWARRA MISS TITANIA 207 (P)

HRPS338 DOB: 03/08/2021 Pigment: 100/100

ALLENDALE ANZAC E114 (PP)
MAWARRA OUTSTANDING L140 (PP)
 DEBARRY TABITHA Y177 (P)

KOANUI TECHNO 3062 (IMP NZL) (PP)
MAWARRA MISS TITANIA 127 (AI) (P)
 MAWARRA MISS TITANIA 533 (AI) (H)

The pick Outstanding heifer of the drop out of one of our lovely Techno daughters. The Techno/Anzac cross has worked extremely well, as we're sure you'll agree. An Outstanding L140 daughter, exhibited by Kianma Poll Herefords, was awarded Reserve Junior Champion at the 2022 Royal Sydney Show (see photo page 54). Miss Titania 127's first calf, a heifer, has been retained in herd and she has a very promising Showtime P277 son at foot.



| GL | Bwt | 200 | 400 | 600 | Milk | SS | Cwt | EMA | Rib | Rump | RBY | IMF | SSR | NSR | SBM | NBT |
|------|------|-----|-----|-----|------|------|-----|------|------|------|------|------|------|------|------|------|
| +1.1 | +5.9 | +39 | +61 | +84 | +18 | +3.4 | +54 | +4.1 | +1.3 | +1.8 | +0.0 | +1.6 | +138 | +123 | +138 | +103 |

164 MAWARRA MISS TITANIA 887 (H)

HRPS186 DOB: 22/06/2021 Pigment: 100/100

CHURCHILL A1 ET (IMP USA) (H)
MAWARRA EMPEROR (AI) (ET) (H)
 MAWARRA MINERVA 816 (AI) (ET) (H)

MAWARRA BLIZZARD (AI) (H)
MAWARRA MISS TITANIA 814 (H)
 MAWARRA MISS TITANIA 456 (AI) (H)

Miss Titania 887 is an eye-catching heifer who naturally shows herself off to the best advantage. The Emperor L336 daughters are beautiful, feminine cows with great udders. Miss Titania 814 has a lovely Pute Nascar N13 heifer calf at foot (they are offered in this catalogue as Lot 11). Granddam, Miss Titania 456, sold sons to \$12,000.



| GL | Bwt | 200 | 400 | 600 | Milk | SS | Cwt | EMA | Rib | Rump | RBY | IMF | SSR | NSR | SBM | NBT |
|------|------|-----|-----|-----|------|------|-----|------|------|------|------|------|------|------|------|------|
| +0.8 | +6.0 | +39 | +68 | +94 | +16 | +2.0 | +58 | +3.7 | +0.0 | +0.1 | +0.8 | +1.7 | +142 | +121 | +134 | +101 |

165 MAWARRA MISS TITANIA 892 (H)

HRPS258 DOB: 30/07/2021 Pigment: 95 /100

BATTALION BLACK HAWK K7 (H)
SUGARLOAF NOWRA N124 (H)
 SUGARLOAF JEWEL G171 (H)

MAWARRA ARMED & DANGEROUS (AI) (H)
MAWARRA MISS TITANIA 531 (AI) (H)
 MAWARRA MISS TITANIA 382 (H)

Miss Titania 892 is a typical Nowra daughter; soft and feminine with a showy outlook. Miss Titania 531 is one of eight Miss Titania 382 daughters. Miss Tiania 892's maternal brother sold for \$10,000.



| GL | Bwt | 200 | 400 | 600 | Milk | SS | Cwt | EMA | Rib | Rump | RBY | IMF | SSR | NSR | SBM | NBT |
|------|------|-----|-----|-----|------|------|-----|------|------|------|------|------|------|------|------|-----|
| +1.3 | +7.6 | +38 | +58 | +85 | +11 | +1.9 | +53 | +5.2 | -0.3 | -0.1 | +2.3 | -0.2 | +117 | +104 | +105 | +74 |

166 MAWARRA MINERVA 1227 (H)

HRPS292 DOB: 10/07/2021 Pigment: 100/100

BATTALION BLACK HAWK K7 (H)
SUGARLOAF NOWRA N124 (AI) (H)
 SUGARLOAF JEWEL G171 (H)

Another Nowra daughter with a great outlook and presence. He is breeding with incredible consistency and we have over 50 young daughters in herd. Minerva 1227 is a deep-bodied heifer, just like her dam and granddam. Minerva 1001 has a maternal sister to Minerva 1227 retained in herd.

POURAKINO DOWNS JASPER (IMP NZL) (H)
MAWARRA MINERVA 1001 (AI) (H)
 MAWARRA MINERVA 888 (AI) (H)



| GL | Bwt | 200 | 400 | 600 | Milk | SS | Cwt | EMA | Rib | Rump | RBY | IMF | SSR | NSR | SBM | NBT |
|------|------|-----|-----|-----|------|------|-----|------|------|------|------|------|------|------|------|-----|
| +1.9 | +7.9 | +39 | +66 | +97 | +15 | +1.6 | +60 | +5.4 | +0.6 | +1.1 | +1.6 | +0.2 | +136 | +117 | +118 | +80 |

167 MAWARRA SHAMROCK 033 (P)

HRPS126 DOB: 06/04/2021 Pigment: 100/100

ALLENDALE ANZAC E114 (PP)
MAWARRA OUTSTANDING L140 (PP)
 DEBARRY TABITHA Y177 (P)

Shamrock 009 is a full sister to donor, Shamrock 005, and Little Rippa (see Feature Lot 43). Typical of the Outstanding daughters, Shamrock 033 is a deep-bodied, feminine heifer, worthy of your inspection.

MAWARRA VICE ADMIRAL (H)
MAWARRA SHAMROCK 009 (P)
 MERAWAH SHAMROCK A124 (AI) (ET) (P)



| GL | Bwt | 200 | 400 | 600 | Milk | SS | Cwt | EMA | Rib | Rump | RBY | IMF | SSR | NSR | SBM | NBT |
|------|------|-----|-----|-----|------|------|-----|------|------|------|------|------|------|------|------|-----|
| +2.4 | +5.9 | +37 | +59 | +80 | +12 | +2.6 | +50 | +4.1 | +0.6 | +0.7 | +0.6 | +1.1 | +130 | +116 | +125 | +91 |

168 MAWARRA MINERVA 243 (P)

HRPS341 DOB: 11/07/2021 Pigment: 100/100

ALLENDALE ANZAC E114 (PP)
MAWARRA OUTSTANDING L140 (PP)
 DEBARRY TABITHA Y177 (P)

From a well-documented maternal line, Minerva 157 is offered in this catalogue as Lot 17 (see notes and accompanying photos).

MINLACOWIE JUBILANT J123 (PP)
MAWARRA MINERVA 157 (AI) (ET) (P)
 MAWARRA MINERVA 816 (AI) (ET) (H)



| GL | Bwt | 200 | 400 | 600 | Milk | SS | Cwt | EMA | Rib | Rump | RBY | IMF | SSR | NSR | SBM | NBT |
|------|------|-----|-----|-----|------|------|-----|------|------|------|------|------|------|------|------|------|
| +2.2 | +4.7 | +37 | +62 | +88 | +16 | +2.3 | +60 | +4.9 | +0.5 | +0.7 | +0.7 | +1.8 | +151 | +135 | +156 | +119 |

169 MAWARRA TABITHA 084 (P)

HRPS313 DOB: 30/07/2021 Pigment: 100/100

OAK DOWNS LAWLOIT L75 (AI) (PP)
MAWARRA SHOWTIME P277 (PP)
 MAWARRA MISS TITANIA 054 (AI) (ET) (P)

Tabitha 084 combines two of our best Poll families, Tabitha and Miss Titania. Tabitha 031 is a big, dark, red-eyed, long, feminine cow with a great udder. She has an Endure heifer retained and a Showtime P277 bull calf at foot. Granddam, Tabitha 005, had sons sell to \$11,000 at Mawarra. Ravensdale Poll Herefords selected Tabitha 005 as the Pick of the Herd flush. Her son, Ravensdale Guardian, was the \$32,000 top-price bull at the 2018 Herefords Australia National (Dubbo).

KOANUI TECHNO 3062 (IMP NZL) (PP)
MAWARRA TABITHA 031 (AI) (ET) (P)
 MAWARRA TABITHA 005 (AI) (P)



| GL | Bwt | 200 | 400 | 600 | Milk | SS | Cwt | EMA | Rib | Rump | RBY | IMF | SSR | NSR | SBM | NBT |
|------|------|-----|-----|-----|------|------|-----|------|------|------|------|------|------|------|------|------|
| -1.8 | +4.5 | +35 | +64 | +93 | +25 | +2.6 | +68 | +6.8 | +0.9 | +1.2 | +2.0 | +0.7 | +159 | +145 | +173 | +133 |

170 MAWARRA CHERRY RIPE 380 (H)

HRPS178 DOB: 07/07/2021 Pigment: 20 /100

CHURCHILL A1 ET (IMP USA) (H)
MAWARRA EMPEROR (AI) (ET) (H)
 MAWARRA MINERVA 816 (AI) (ET) (H)

Cherry Ripe 380 is a heifer's first calf. Cherry Ripe 353 has all three of her daughters retained in herd.

MAWARRA FLYING START (AI) (H)
MAWARRA CHERRY RIPE 372 (H)
 MAWARRA CHERRY RIPE 353 (H)



| GL | Bwt | 200 | 400 | 600 | Milk | SS | Cwt | EMA | Rib | Rump | RBY | IMF | SSR | NSR | SBM | NBT |
|------|------|-----|-----|-----|------|------|-----|------|------|------|------|------|------|------|------|------|
| +1.2 | +5.4 | +37 | +64 | +94 | +18 | +2.0 | +60 | +4.4 | +0.1 | +0.4 | +1.3 | +1.4 | +147 | +129 | +140 | +105 |

171 MAWARRA LAST DAY 339 (H)

HRPS233 DOB: 19/07/2021 Pigment: 100/100

BATTALION BLACK HAWK K7 (H)
SUGARLOAF NOWRA N124 (AI) (H)
 SUGARLOAF JEWEL G171 (H)

Last Day 324's first son sold for \$6,000 and granddam, Last Day 301, had two sons sell to \$14,000.

MAWARRA EMPEROR (AI) (ET) (H)
MAWARRA LAST DAY 324 (H)
 MAWARRA LAST DAY 301 (TW) (H)



| GL | Bwt | 200 | 400 | 600 | Milk | SS | Cwt | EMA | Rib | Rump | RBY | IMF | SSR | NSR | SBM | NBT |
|------|------|-----|-----|-----|------|------|-----|------|------|------|------|------|------|------|------|-----|
| +1.3 | +6.4 | +37 | +62 | +89 | +11 | +2.1 | +55 | +4.3 | -0.2 | -0.1 | +1.6 | +0.5 | +122 | +109 | +114 | +89 |

172 MAWARRA MINERVA 242 (AI) (P)

HRPS326 DOB: 16/07/2021 Pigment: 30 / 55

KOANUI TECHNO 3062 (IMP NZL) (PP)
MAWARRA STAR ATTRACTION P033 (AI) (PP)
 MAWARRA TABITHA 021 (AI) (P)

Star Attraction was purchased by Guilford Poll Herefords for \$22,000 at the 2020 Herefords Australia National (Wodonga). We retained semen and we've used him extensively. Minerva 119 is a full sister to our highest-selling on-property sale bull, \$36,000 Ohio. Their maternal brothers include retained sires After Shock and Class Act.

ALLENDALE ANZAC E114 (PP)
MAWARRA MINERVA 119 (AI) (ET) (H)
 MAWARRA MINERVA 774 (AI) (H)



| GL | Bwt | 200 | 400 | 600 | Milk | SS | Cwt | EMA | Rib | Rump | RBY | IMF | SSR | NSR | SBM | NBT |
|------|------|-----|-----|------|------|------|-----|------|------|------|------|------|------|------|------|-----|
| +1.2 | +8.0 | +43 | +74 | +107 | +24 | +3.5 | +63 | +3.8 | +0.8 | +1.3 | +0.4 | +0.9 | +144 | +117 | +136 | +96 |

173 MAWARRA MINERVA 247 (P)

HRPS380 DOB: 02/08/2021 Pigment: 100/ 85

SOUTH BUKALONG WALLACE 2 (P)
GLENTREVOR WALLACE H427 (AI) (PP)
 GLENTREVOR MARITANA F240 (P)

Minerva 247 is a heifer's first calf. Her dam, Minerva 185, is offered as Lot 59.

MAWARRA MUSTANG (AI) (ET) (PP)
MAWARRA MINERVA 185 (H#)
 MAWARRA MINERVA 757 (AI) (ET) (H)



| GL | Bwt | 200 | 400 | 600 | Milk | SS | Cwt | EMA | Rib | Rump | RBY | IMF | SSR | NSR | SBM | NBT |
|------|------|-----|-----|-----|------|------|-----|------|------|------|------|------|------|------|------|------|
| -2.2 | +2.2 | +31 | +55 | +74 | +16 | +2.3 | +54 | +2.9 | +1.2 | +2.1 | +0.0 | +1.0 | +168 | +158 | +181 | +126 |

174 MAWARRA MINERVA 1207 (AI) (H)

HRPS174 DOB: 06/06/2021 Pigment: 100/100

YARRAM UNIQUE F181 (H)
MAWARRA HUGO P190 (AI) (H)
 MAWARRA MINERVA 1009 (AI) (ET) (H)

We have some very impressive Hugo P190 sons to offer in 2023. He is sire that combines excellent phenotype with an exceptional data set. Minerva 1116 is offered in this catalogue as Lot 107.

MAWARRA EMPEROR (AI) (ET) (H)
MAWARRA MINERVA 1116 (H)
 MAWARRA MINERVA 1000 (AI) (H)



| GL | Bwt | 200 | 400 | 600 | Milk | SS | Cwt | EMA | Rib | Rump | RBY | IMF | SSR | NSR | SBM | NBT |
|------|------|-----|-----|-----|------|------|-----|------|------|------|------|------|------|------|------|------|
| -0.4 | +3.9 | +32 | +57 | +80 | +16 | +2.1 | +55 | +5.1 | +1.3 | +2.2 | +0.4 | +2.3 | +164 | +151 | +162 | +120 |

175 MAWARRA MINERVA 1222 (H)

HRPS267 DOB: 10/08/2021 Pigment: 100/100

YARRAM UNIQUE F181 (H)
MAWARRA HUGO P190 (AI) (H)
 MAWARRA MINERVA 1009 (AI) (ET) (H)

Minerva 922 has sold sons to \$14,000 and she has two maternal sisters to Minerva 1222 retained in herd.

MAWARRA YESTERYEAR (AI) (ET) (H)
MAWARRA MINERVA 922 (H)
 MAWARRA MINERVA 757 (AI) (ET) (H)



| GL | Bwt | 200 | 400 | 600 | Milk | SS | Cwt | EMA | Rib | Rump | RBY | IMF | SSR | NSR | SBM | NBT |
|------|------|-----|-----|-----|------|------|-----|------|------|------|------|------|------|------|------|-----|
| -0.1 | +4.3 | +30 | +49 | +71 | +20 | +2.1 | +46 | +4.0 | +1.3 | +2.6 | +0.2 | +1.1 | +136 | +122 | +130 | +92 |

176 MAWARRA LYDIA 016 (AI) (P)

HRPS213 DOB: 16/06/2021 Pigment: 100/100

NJW 79Z Z311 ENDURE 173D (IMP USA) (ET) (PP)
MAWARRA TERMINATOR Q274 (AI) (PP)
 MAWARRA MISS TITANIA 054 (AI) (ET) (P)
 MAWARRA PRIVATE EYE M013 (AI) (PP)
MAWARRA LYDIA 010 (P)
 MAWARRA LYDIA 006 (P)

Lydia 016 is a well-pigmented Terminator daughter, and a heifer's first calf. Granddam, Lydia 006, is offered as Lot 74 in this catalogue.



| GL | Bwt | 200 | 400 | 600 | Milk | SS | Cwt | EMA | Rib | Rump | RBY | IMF | SSR | NSR | SBM | NBT |
|------|------|-----|-----|-----|------|------|-----|------|------|------|------|------|------|------|------|------|
| +2.8 | +5.1 | +42 | +67 | +91 | +22 | +1.2 | +65 | +6.4 | +0.8 | +0.8 | +1.7 | +0.7 | +156 | +142 | +159 | +113 |

177 MAWARRA VIRGINIA 016 (P)

HRPS325 DOB: 07/08/2021 Pigment: 100/100

OAK DOWNS LAWLOIT L75 (AI) (PP)
MAWARRA SHOWTIME P277 (PP)
 MAWARRA MISS TITANIA 054 (AI) (ET) (P)
 BRAXTON BONANZA 225H (IMP NZL) (ET) (P)
MAWARRA VIRGINIA 011 (AI) (H#)
 MAWARRA VIRGINIA 175 (AI) (H)

Virginia 011 is offered to you as Lot 16 in this catalogue. Virginia 016's maternal brothers have sold to \$10,000.



| GL | Bwt | 200 | 400 | 600 | Milk | SS | Cwt | EMA | Rib | Rump | RBY | IMF | SSR | NSR | SBM | NBT |
|------|------|-----|-----|-----|------|------|-----|------|------|------|------|------|------|-----|-----|-----|
| -0.9 | +3.6 | +26 | +43 | +62 | +17 | +1.8 | +43 | +5.0 | +1.8 | +2.6 | +0.5 | +0.7 | +101 | +93 | +84 | +70 |

178 MAWARRA MISS TITANIA 900 (H)

HRPS435 DOB: 18/09/2021 Pigment: 100/100

CHURCHILL A1 ET (IMP USA) (H)
MAWARRA EMPEROR (AI) (ET) (H)
 MAWARRA MINERVA 816 (AI) (ET) (H)
 MAWARRA DAYBREAK (H)
MAWARRA MISS TITANIA 791 (AI) (H)
 MAWARRA MINERVA 540 H

Miss Titania 791 has a full sister to Miss Titania 900 at foot.



| GL | Bwt | 200 | 400 | 600 | Milk | SS | Cwt | EMA | Rib | Rump | RBY | IMF | SSR | NSR | SBM | NBT |
|------|------|-----|-----|-----|------|------|-----|------|------|------|------|------|------|------|------|-----|
| +0.0 | +4.6 | +34 | +59 | +87 | +18 | +1.6 | +53 | +2.9 | +0.3 | +0.8 | +0.6 | +1.3 | +135 | +114 | +129 | +97 |

179 MAWARRA MINERVA 1202 (H)

HRPS166 DOB: 29/06/2021 Pigment: 100/100

CHURCHILL A1 ET (IMP USA) (H)
MAWARRA EMPEROR (AI) (ET) (H)
 MAWARRA MINERVA 816 (AI) (ET) (H)
 MAWARRA DAYBREAK (AI) (ET) (H)
MAWARRA MINERVA 1089 (AI) (ET) (H)
 MAWARRA MINERVA 791 (H)

Minerva 1089 is featured in this catalogue as Lot 7. She is a full sister to retained sire, Jack R394, and \$22,000 Hawkeye. She has a full sister to Minerva 1202 retained.



| GL | Bwt | 200 | 400 | 600 | Milk | SS | Cwt | EMA | Rib | Rump | RBY | IMF | SSR | NSR | SBM | NBT |
|------|------|-----|-----|-----|------|------|-----|------|------|------|------|------|------|------|-----|-----|
| +0.0 | +4.1 | +29 | +48 | +67 | +16 | +1.8 | +40 | +3.5 | +0.9 | +1.4 | +0.3 | +1.9 | +117 | +101 | +99 | +69 |

180 MAWARRA MINERVA 237 (P)

HRPS298 DOB: 14/08/2021 Pigment: 100/100

OAK DOWNS LAWLOIT L75 (AI) (PP)
MAWARRA SHOWTIME P277 (PP)
 MAWARRA MISS TITANIA 054 (AI) (ET) (H)
 MAWARRA MUSTANG (AI) (ET) (PP)
MAWARRA MINERVA 106 L339 (AI) (ET) (P)
 MERAWAH MINERVA Z37 (AI) (P)

Minerva 106 has sold two sons to \$9,000.



| GL | Bwt | 200 | 400 | 600 | Milk | SS | Cwt | EMA | Rib | Rump | RBY | IMF | SSR | NSR | SBM | NBT |
|------|------|-----|-----|-----|------|------|-----|------|------|------|------|------|------|-----|------|-----|
| -0.9 | +3.9 | +29 | +50 | +73 | +21 | +1.7 | +51 | +5.3 | +1.2 | +1.8 | +1.1 | +0.4 | +106 | +96 | +115 | +89 |

181 MAWARRA MINERVA 245 (P)**HRPS423** DOB: **03/09/2021** Pigment: **100/100**

OAK DOWNS LAWLOIT L75 (AI) (PP)
MAWARRA SHOWTIME P277 (PP)
 MAWARRA MISS TITANIA 054 (AI) (ET) (P)

ALLENDALE ANZAC E114 (PP)
MAWARRA MINERVA 155 (AI) (ET) (P)
 MAWARRA MINERVA 817 (AI) (ET) (H)

Minerva 155 has a Wallace H427 daughter retained in herd. The pedigree of this young Showtime heifer combines two of our elite maternal lines. The progeny of both granddams are well documented throughout this catalogue.



| GL | Bwt | 200 | 400 | 600 | Milk | SS | Cwt | EMA | Rib | Rump | RBY | IMF | SSR | NSR | SBM | NBT |
|------|------|-----|-----|-----|------|------|-----|------|------|------|------|------|------|------|------|------|
| -1.4 | +4.2 | +33 | +60 | +88 | +20 | +2.3 | +64 | +7.7 | +0.9 | +1.4 | +2.1 | +0.7 | +151 | +142 | +156 | +117 |

182 MAWARRA DOREEN 475 (H)**HRPS182** DOB: **06/07/2021** Pigment: **100/100**

CHURCHILL A1 ET (IMP USA) (H)
MAWARRA EMPEROR (AI) (ET) (H)
 MAWARRA MINERVA 816 (AI) (ET) (H)

MAWARRA FLYING START (AI) (H)
MAWARRA DOREEN 450 (H)
 MAWARRA DOREEN 399 (AI) (TW) (H)

Doreen 475 is a heifer's first calf. Doreen 450 is one of three Doreen 399 daughters retained in herd.



| GL | Bwt | 200 | 400 | 600 | Milk | SS | Cwt | EMA | Rib | Rump | RBY | IMF | SSR | NSR | SBM | NBT |
|------|------|-----|-----|-----|------|------|-----|------|------|------|------|------|------|------|------|-----|
| +0.4 | +5.7 | +37 | +65 | +94 | +14 | +2.2 | +59 | +4.4 | +0.5 | +1.0 | +0.9 | +1.8 | +144 | +127 | +129 | +97 |

183 MAWARRA PETAL 011 (P)**HRPS307** DOB: **24/08/2021** Pigment: **100/100**

OAK DOWNS LAWLOIT L75 (AI) (PP)
MAWARRA SHOWTIME P277 (PP)
 MAWARRA MISS TITANIA 054 (AI) (ET) (H)

ALLENDALE ANZAC E114 (PP)
MAWARRA PETAL 005 (P)
 MAWARRA PETAL 001 (H#)

Petal 011's maternal brother sold for \$14,000 and she has a maternal sister retained.



| GL | Bwt | 200 | 400 | 600 | Milk | SS | Cwt | EMA | Rib | Rump | RBY | IMF | SSR | NSR | SBM | NBT |
|------|------|-----|-----|-----|------|------|-----|------|------|------|------|------|------|------|------|------|
| -0.5 | +3.8 | +30 | +53 | +74 | +19 | +1.7 | +56 | +7.6 | +1.3 | +1.8 | +1.9 | +0.6 | +125 | +120 | +134 | +104 |

THANK YOU FOR JOINING US FOR LADIES DAY 2022

We are confident the females purchased will perform well for you.

Please let us know how they contribute to your program.

Travel safely home and thank you for visiting #mawarragenetics.



THE SYKES FAMILY PROUDLY INVITE YOU TO CELEBRATE THEIR...

50TH M

ANNIVERSARY SALE



MONDAY 20TH MARCH, 2023.

Dinner and entertainment will follow the Sale.



P: 0427 497 036 D: 0408 018 315 L: 0433 625 925
103 Kellys Road, Longford Victoria Australia 3851
Email: deanne@mawarragenetics.com.au