

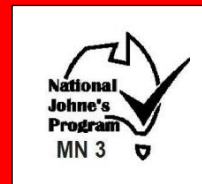

60th Annual Sale

Thur 17th Nov 2022
commencing 2:00pm



Poll Dorset, White Suffolk & CharollaisX Rams

150 Poll Dorsets, 148 White Suffolks & 17 Charollais X WS rams

For further Information contact selling agents



Webb & Woodiwiss

Mark Webb: 0458 973 590

Reg Woodiwiss: 0448 961 591 This sale will be interfaced with Auctions Plus

Rob Hogarth: 0438 440

Tom Bennett: 0488 160 171

or Andrew McLauchlan 0428 577 243

Or your local agent.
(4% commission to
outside agents
attending the sale &
who have registered
their clients prior to
sale commencement.

Or visit our web site: www.valma.com.au

Rams will be penned from 12pm on sale day

FLOCK HEALTH – Ovine Johnes Disease MN3 Status & fully vaccinated since 2002.

Ovine Brucellosis Accredited Free. Footrot & Lice Free.

All sheep fully vaccinated with GlanEry 7in1. Multimin, Cydectin LA and oral Triguard. Backline of Imidalab off shears.

Contact: Andrew McLauchlan – 0428 577 243, Email: admin@valma.com.au

Refreshments and light meal provided



ABOUT VALMA Poll Dorsets:

Foundation flock: First established in 1954 by Lyell Stuart and then daughter and son-in law, Keith & Anne McLauchlan. Continuing today with my family, Caroline, Beau and Oscar.

Our continued success over so many years has come from our clients making money out of their Valma purchases and our love for the breeding stud stock. Each year we seek a very wide range of important bloodlines, thus giving our clients a continuity of desired qualities from a broad gene pool and allowing us to assess their performance against our own bloodlines.

A measure of our present flock status is reflected in the number of Poll Dorset studs throughout Australia that use Valma sires and the continual high standing against all terminal sires in across-flock comparisons on Lambplan. Our breeding program is very commercially orientated – as well as the obvious carcass and growth rates that the industry strives for, finer fronts for lambing ease, longer bodies for carcass weight and mobility.

What goes into getting a ram into our sale:

Starts with Genetics: Mating and recording: sire / dam and their pedigrees.

Birth wt taken within hours of being born.

Weaning wt recorded – Lambplan takes into account- birth type – whether a triplet, twin, single-sex and factors this into their equation for giving a wean wt figure.

Post weaning wt/ fat score and muscle scan – done by independent assessor. Only animals run under the same conditions such as feed can be compared. For this reason we run all the ram lambs in one group until all Lambplan assessments have been done.

Physical assessment by breeder and agent at cataloguing.

Only the best make the sale day out of a stud ewe base of 900- all recorded. As stud breeders on Lambplan we do this so you can be assured of getting the best possible rams we can produce.

WHY buy Valma Poll Dorset and White Suffolk Rams?

- * Suit Tasmania's climate
- * Clean points/downs wool
- * Fine shoulders and long bodied
- * Early turn off of lambs-quick growth rates
- * Strong maternal instincts
- * High fertility
- * Comprehensive recording-accuracy
- * Proven record with repeat clients

MEMO OF POLL DORSET SIRES

Valma 20-0040- Sold for a world record Poll Dorset price of \$41,000 in last years Stud ram sale. He has bred exceptionally well.

Valma 20-0095- Sold for \$14,500 in last years stud ram sale. Top 5% TCP, PEMD & IMF Top 10% PWT & SHEARF

Valma 20-0096- Sold for \$12,000 in last years stud ram sale. Top 5% TCP, PWT & PEMD Top 10% LMY

Valma 20-0025- Sold for \$16,000 in last years stud ram sale. Top 5% LMY Top 10% TCP, PWT & PEMD

Valma 20-0171- Low Birth weight. Top 5% PEMD.

Rangeview 19-0045- Ai Sire used. Top 10% PEMD

Rangeview 20-0151- Top 10% PWT

Old Woombi 12-0135- Ai Sire used. Used for his great eating qualities. Top 5% IMF and SHEARF



Photo:

Valma 20-0040

Lot 2 in last years stud ram sale sold for a Poll Dorset World record price of \$41,000 to Kinellar and Gooramma studs in NSW.

Sired by Felix 16-0494

Percentile Report – shows where a ram is ranked when compared with all other terminal Sire sheep born in Australia In 2021. **Average birth wt is 0.34**

Band	Wwt	Pwt	Pfat	Pemd	TCP	IMF	SHRF5
%	kg	kg	mm	mm			
Top 5	11.7	18.0	0.5	3.4	153.4	0.05	-0.87
Top 10	11.2	17.3	0.3	3.0	150.6	-0.07	-0.17
Top 20	10.7	16.4	0.0	2.6	145.8	-0.25	0.68
Av.	9.2	14.4	-0.4	1.8	138.2	-0.46	2.4

Figures in Purple Top 5% Blue Top 10% Green Top 20%

Lot	Tag	BT	DOB	Sire	BWT	WWT	PWWT	PFAT	PEMD	TCP	IMF	SHRF5	Purchaser
1	531	T	30/07/2021	VALMA-200040	0.4	11.3	17.3	-0.8	3.7	163.1	-0.7	3.4	
2	243	T	14/06/2021	VALMA-200096	0.5	10.5	16.7	-0.8	3.3	157.1	-0.4	2.5	
3	155	S	13/06/2021	VALMA-200095	0.7	11.6	18.4	-0.5	3.4	159.1	-0.4	1.4	
4	478	T	16/07/2021	VALMA-200040	0.3	10.7	16.5	0.1	3.8	155.6	-0.6	4.2	
5	319	T	18/06/2021	VALMA-200095	0.4	10.6	16.7	-0.5	3.4	159.1	-0.3	1.7	
6	600	S	8/08/2021	VALMA-200096	0.6	11.3	17.3	0.6	4.0	155.9	-0.4	2.8	
7	98	T	11/06/2021	VALMA-200040	0.3	10.5	16.3	-0.5	3.3	155.9	-0.5	3.3	
8	631	T	18/08/2021	VALMA-200096	0.5	10.4	16.5	-0.4	3.5	155.4	-0.6	2.9	
9	328	S	18/06/2021	VALMA-200095	0.4	11.2	17.6	0.0	2.5	150.9	-0.4	4.1	
10	5	S	2/06/2021	VALMA-200095	0.4	12.2	19.0	0.0	2.7	150.4	-0.4	3.7	
11	354	T	20/06/2021	VALMA-200095	0.5	11.3	17.8	-0.6	2.6	154.6	-0.3	2.1	
12	164	S	13/06/2021	RANGEVIEW- 190045	0.4	10.3	15.8	-0.2	3.2	150.0	-0.7	4.3	
13	366	T	21/06/2021	VALMA-200096	0.6	11.3	17.6	-0.7	2.5	153.1	-0.5	3.2	

Lot	Tag	BT	DOB	Sire	BWT	WWT	PWWT	PFAT	PEMD	TCP	IMF	SHRF5	Purchaser
14	475	T	16/07/2021	VALMA-200096	0.6	10.4	16.6	0.0	2.7	149.6	-0.4	2.5	
15	458	Tr	12/07/2021	VALMA-200096	0.5	10.5	16.9	-0.2	2.8	152.6	-0.4	2.3	
16	30	S	07/06/2021	VALMA-200095	0.5	11.6	18.3	-0.6	2.6	155.3	-0.4	4.4	
17	105	S	12/06/2021	VALMA-200095	0.4	10.1	15.7	-0.1	3.4	154.5	-0.4	1.6	
18	12	T	5/06/2021	VALMA-200025	0.4	10.9	16.7	-0.3	3.4	150.8	-0.7	4.5	
19	23	T	7/06/2021	VALMA-200171	0.4	11.4	16.9	-0.9	3.1	150.1	-0.7	7.1	
20	521	S	26/07/2021	VALMA-200096	0.4	10.7	16.7	0.0	3.1	152.5	-0.4	2.6	
21	439	S	4/07/2021	VALMA-200063	0.3	10.9	16.5	-0.4	2.7	153.1	-0.1	1.2	
22	303	S	17/06/2021	VALMA-200040	0.3	10.0	15.3	-0.6	2.8	150.3	-0.6	4.3	
23	296	S	17/06/2021	VALMA-200096	0.6	10.6	17.0	-0.5	3.3	152.8	-0.8	3.3	
24	228	S	14/06/2021	RANGEVIEW- 190045	0.5	10.0	15.1	-0.8	3.1	151.3	-0.7	3.1	
25	224	T	14/06/2021	VALMA-200040	0.3	9.7	15.0	0.2	3.4	150.0	-0.4	2.7	
26	26	T	7/06/2021	VALMA-200096	0.5	10.5	16.5	-0.6	3.3	153.9	-0.6	2.9	
27	371	T	22/06/2021	VALMA-200095	0.3	9.9	15.4	0.2	3.6	153.0	-0.2	2.1	

Lot	Tag	BT	DOB	Sire	BWT	WWT	PWWT	PFAT	PEMD	TCP	IMF	SHRF5	Purchaser
28	255	T	14/06/2021	OLD WOOMBI- 120135	0.2	11.4	17.8	-0.1	2.8	153.9	-0.2	2.7	
29	516	T	23/07/2021	VALMA-200040	0.3	9.8	15.4	0.1	3.8	151.9	-0.6	3.4	
30	553	T	3/08/2021	VALMA-200040	0.4	11.9	17.7	-0.3	3.2	153.9	-0.6	5.8	
31	362	T	21/06/2021	VALMA-200040	0.3	10.2	15.5	-0.1	3.3	151.0	-0.5	3.7	
32	466	T	14/07/2021	VALMA-200040	0.4	10.0	15.6	-0.3	3.5	152.6	-0.5	3.5	
33	437	Tr	4/07/2021	VALMA-200096	0.7	11.8	18.0	-0.6	2.7	153.1	-0.7	4.1	
34	529	T	29/07/2021	VALMA-200040	0.3	10.5	16.2	-0.2	3.4	152.8	-0.5	4.1	
35	454	T	12/07/2021	VALMA-200095	0.4	9.4	14.8	-0.3	3.0	146.6	-0.6	3.6	
36	427	T	30/06/2021	VALMA-200096	0.3	9.3	15.2	-0.1	3.2	149.9	-0.4	3.0	
37	327	S	18/06/2021	VALMA-200095	0.3	10.1	15.9	-0.2	2.9	150.4	-0.5	3.7	
38	306	T	17/06/2021	VALMA-200040	0.2	9.1	14.1	-0.1	3.8	150.9	-0.6	4.0	
39	355	S	21/06/2021	VALMA-200025	0.3	9.4	14.2	0.1	4.0	150.4	-0.6	3.7	
40	664	T	23/08/2021	VALMA-200096	0.5	10.5	16.4	-0.6	2.5	150.9	-0.5	2.6	

Lot	Tag	BT	DOB	Sire	BWT	WWT	PWWT	PFAT	PEMD	TCP	IMF	SHRF5	Purchaser
41	393	S	25/06/2021	VALMA-200095	0.5	10.0	15.2	-0.1	3.2	151.7	-0.4	1.9	
42	34	T	8/06/2021	VALMA-200025	0.4	10.8	16.2	-0.9	3.6	153.7	-1.0	5.2	
43	476	T	16/07/2021	VALMA-200096	0.6	10.2	16.4	0.2	2.8	150.1	-0.4	2.4	
44	467	S	14/07/2021	VALMA-200040	0.2	9.5	14.8	0.3	3.9	152.6	-0.5	3.2	
45	446	T	11/07/2021	VALMA-200095	0.4	10.8	16.5	-0.3	2.8	151.1	-0.3	3.2	
46	15	T	6/06/2021	VALMA-200040	0.3	9.9	15.6	-0.2	3.3	153.9	-0.3	2.4	
47	162	T	13/06/2021	VALMA-200040	0.3	9.6	15.0	0.2	4.1	152.6	-0.7	4.3	
48	639	S	19/08/2021	VALMA-200171	0.3	11.1	16.1	0.0	3.4	150.6	-0.3	4.1	
49	522	T	26/07/2021	VALMA-200095	0.3	9.9	15.8	0.0	3.4	154.1	-0.4	1.8	
50	151	Tr	12/06/2021	VALMA-200095	0.5	11.5	18.1	-0.9	2.2	153.3	-0.4	4.5	
51	501	T	20/07/2021	VALMA-200040	0.3	11.0	16.6	-0.2	3.3	153.6	-0.6	4.4	
52	320	T	18/06/2021	VALMA-200040	0.2	9.8	15.2	-0.1	3.3	151.9	-0.5	3.0	
53	316	T	18/06/2021	VALMA-200040	0.4	10.6	16.8	-0.2	4.5	165.7	-0.5	2.2	

Lot	Tag	BT	DOB	Sire	BWT	WWT	PWWT	PFAT	PEMD	TCP	IMF	SHRF5	Purchaser
54	605	T	11/08/2021	VALMA-200096	0.5	10.9	17.5	-0.5	3.1	157.6	-0.4	2.2	
55	659	S	22/08/2021	VALMA-200096	0.6	11.2	18.8	-0.1	3.5	161.3	-0.3	1.1	
56	532	T	30/07/2021	VALMA-200040	0.3	10.2	15.8	-0.4	3.8	158.2	-0.6	3.0	
57	550	S	3/08/2021	VALMA-200040	0.2	9.7	15.4	0.3	4.1	158.6	-0.2	1.0	
58	382	T	24/06/2021	VALMA-200096	0.4	10.2	16.4	-0.1	3.5	155.7	-0.3	2.3	
59	579	T	7/08/2021	VALMA-200096	0.5	10.8	17.4	0.5	3.5	155.7	0.1	0.1	
60	584	T	7/08/2021	VALMA-200040	0.3	9.7	15.2	0.1	4.2	155.1	-0.6	3.1	
61	489	T	17/07/2021	VALMA-200063	0.2	9.1	14.0	-0.4	4.0	153.5	-0.5	2.8	
62	445	T	10/07/2021	VALMA-200095	0.3	10.1	15.6	0.3	4.0	153.6	-0.4	3.2	
63	93	S	11/06/2021	RANGEVIEW- 190045	0.4	9.5	14.9	-0.2	3.7	151.5	-0.8	3.3	
64	523	T	26/07/2021	VALMA-200095	0.3	10.4	16.3	-0.1	3.2	154.2	-0.4	2.2	
65	585	T	7/08/2021	VALMA-200040	0.2	9.3	14.8	0.2	4.1	154.6	-0.6	2.9	
66	479	T	16/07/2021	VALMA-200040	0.3	9.6	15.0	-0.2	3.4	150.9	-0.7	3.9	

Lot	Tag	BT	DOB	Sire	BWT	WWT	PWWT	PFAT	PEMD	TCP	IMF	SHRF5	Purchaser
67	59	T	11/06/2021	VALMA-200095	0.5	10.7	16.3	-0.5	2.8	150.2	-0.4	4.0	
68	608	T	11/08/2021	VALMA-200096	0.6	10.5	17.3	-0.9	2.3	150.6	-0.6	3.6	
69	583	S	7/08/2021	VALMA-200096	0.6	10.5	16.5	-0.2	3.3	153.9	-0.5	2.8	
70	549	T	2/08/2021	VALMA-200120	0.3	10.3	15.8	-0.3	2.7	151.5	-0.2	2.2	
71	520	S	26/07/2021	VALMA-200040	0.3	10.5	16.4	-0.1	3.4	152.2	-0.6	4.6	
72	552	T	3/08/2021	VALMA-200040	0.4	10.4	15.7	0.0	3.9	152.7	-0.7	4.6	
73	287	T	16/06/2021	VALMA-200095	0.2	8.9	13.8	0.2	4.1	151.2	-0.4	2.6	
74	25	Tr	7/06/2021	VALMA-200040	0.3	10.6	16.0	-0.4	3.4	156.5	-0.6	3.7	
75	435	T	1/07/2021	VALMA-200063	0.1	8.7	13.4	0.0	4.1	152.6	-0.4	1.4	
76	565	S	4/08/2021	VALMA-200095	0.3	10.5	16.1	-0.1	3.1	153.3	-0.3	2.5	
77	559	T	4/08/2021	VALMA-200095	0.3	10.1	16.3	0.4	3.7	154.9	-0.2	1.1	
78	488	T	17/07/2021	VALMA-200063	0.2	9.2	14.1	-0.3	4.0	153.3	-0.4	2.8	
79	139	T	12/06/2021	VALMA-200025	0.4	10.2	15.5	-0.5	2.7	147.2	-0.5	3.7	

Lot	Tag	BT	DOB	Sire	BWT	WWT	PWWT	PFAT	PEMD	TCP	IMF	SHRF5	Purchaser
80	47	T	10/06/2021	VALMA-200095	0.5	10.0	15.3	-0.3	2.8	148.9	-0.3	2.8	
81	87	T	11/06/2021	VALMA-200025	0.5	11.0	16.8	-0.2	3.0	148.6	-0.6	4.3	
82	94	S	11/06/2021	VALMA-200095	0.6	12.2	18.1	-0.9	1.9	146.5	-0.5	6.3	
83	423	T	30/06/2021	VALMA-200096	0.6	10.9	17.1	-0.3	2.6	148.9	-0.4	3.0	
84	434	T	1/07/2021	VALMA-200025	0.5	10.5	15.7	-0.5	2.1	142.8	-0.6	4.1	
85	117	S	12/06/2021	RANGEVIEW- 190045	0.4	10.0	15.2	-1.1	2.0	144.1	-0.6	5.0	
86	637	T	19/08/2021	RANGEVIEW- 200151	0.5	11.5	17.3	-0.6	2.5	144.9	-1.0	6.6	
87	537	T	1/08/2021	VALMA-200040	0.4	9.8	15.0	-0.6	2.8	148.6	-0.7	4.3	
88	351	T	20/06/2021	VALMA-200025	0.5	10.8	16.2	-0.5	3.3	147.8	-0.8	5.4	
89	390	T	24/06/2021	VALMA-200025	0.4	10.4	15.2	-0.8	2.9	145.4	-0.8	5.0	
90	148	T	12/06/2021	VALMA-200095	0.4	10.1	15.7	0.2	3.1	147.9	-0.2	2.5	
91	358	T	21/06/2021	VALMA-200171	0.2	10.0	15.3	-0.4	3.2	149.4	-0.7	5.3	
92	33	T	8/06/2021	VALMA-200171	0.2	9.0	13.8	0.5	3.6	140.9	-0.7	6.0	

Lot	Tag	BT	DOB	Sire	BWT	WWT	PWWT	PFAT	PEMD	TCP	IMF	SHRF5	Purchaser
93	273	T	15/06/2021	VALMA-200095	0.5	10.3	15.8	-0.4	2.5	149.6	-0.4	2.8	
94	472	T	14/07/2021	VALMA-200040	0.4	10.1	15.3	-0.3	3.3	147.8	-0.7	5.6	
95	461	T	13/07/2021	VALMA-200040	0.4	10.3	16.0	-0.2	3.0	149.2	-0.5	4.6	
96	374	T	23/06/2021	VALMA-200040	0.2	9.6	15.1	0.4	4.1	154.1	-0.4	3.2	
97	654	T	21/08/2021	RANGEVIEW- 200151	0.5	10.6	16.0	-0.5	2.7	147.2	-0.9	4.7	
98	143	T	12/06/2021	VALMA-200171	0.3	10.2	15.5	-0.3	3.8	145.3	-0.8	6.1	
99	492	T	17/07/2021	VALMA-200095	0.5	10.2	15.7	0.0	2.8	147.2	-0.4	3.2	
100	234	S	15/06/2021	OLD WOOMBI- 120135	0.5	11.4	17.4	0.1	2.8	148.4	-0.2	2.0	
101	470	T	14/07/2021	VALMA-200040	0.3	9.0	14.1	0.1	3.1	142.8	-0.5	4.0	
102	88	T	11/06/2021	VALMA-200025	0.4	10.5	15.9	-0.4	2.5	145.0	-0.6	4.4	
103	578	T	6/08/2021	RANGEVIEW- 200151	0.6	11.3	17.2	-0.3	2.8	147.8	-0.7	4.0	
104	652	T	21/08/2021	RANGEVIEW- 200151	0.6	10.3	15.6	-0.5	2.4	141.5	-0.9	5.1	
105	183	T	13/06/2021	RANGEVIEW- 190045	0.4	9.3	14.4	-0.5	3.6	149.9	-0.6	3.2	

Lot	Tag	BT	DOB	Sire	BWT	WWT	PWWT	PFAT	PEMD	TCP	IMF	SHRF5	Purchaser
106	212	T	14/06/2021	OLD WOOMBI- 120135	0.2	9.4	14.7	0.4	3.2	145.0	-0.2	2.1	
107	170	T	13/06/2021	RANGEVIEW- 190045	0.4	9.9	15.1	-0.4	3.3	149.4	-0.5	3.4	
108	185	T	13/06/2021	OLD WOOMBI- 120135	0.3	10.2	15.7	0.1	2.6	146.2	-0.1	2.2	
109	288	T	16/06/2021	RANGEVIEW- 190045	0.4	10.1	15.0	-1.1	2.9	145.9	-0.7	4.6	
110	635	T	19/08/2021	RANGEVIEW- 200151	0.5	10.7	15.9	-1.0	2.1	141.5	-1.0	6.9	
111	372	S	23/06/2021	VALMA- 200171	0.3	10.4	15.7	-0.7	3.0	147.2	-0.8	6.7	
112	460	S	13/07/2021	VALMA- 200171	0.4	10.4	15.8	-0.2	3.3	145.2	-0.7	7.0	
113	123	S	12/06/2021	OLD WOOMBI- 120135	0.2	9.5	14.7	0.5	2.6	148.1	0.4	-0.8	
114	304	T	17/06/2021	VALMA- 200171	0.4	10.1	15.2	0.3	3.4	143.9	-0.8	6.2	
115	81	Tr	11/06/2021	RANGEVIEW- 190045	0.4	9.2	14.2	-0.9	2.8	145.3	-0.7	3.9	
116	113	T	12/06/2021	RANGEVIEW- 190045	0.4	9.4	13.9	-0.4	2.4	139.3	-0.6	4.3	
117	161	T	13/06/2021	VALMA- 200040	0.5	10.3	15.1	-0.4	2.7	148.8	-0.3	2.8	
118	417	T	29/06/2021	VALMA- 200171	0.4	10.6	15.8	-0.2	3.0	143.1	-0.7	6.5	

Lot	Tag	BT	DOB	Sire	BWT	WWT	PWWT	PFAT	PEMD	TCP	IMF	SHRF5	Purchaser
119	55	T	10/06/2021	VALMA-200025	0.4	10.3	15.4	-0.4	3.2	146.4	-0.8	5.0	
120	126	T	12/06/2021	RANGEVIEW- 190045	0.4	8.1	12.2	-0.2	3.8	145.6	-0.5	2.2	
121	335	T	19/06/2021	VALMA-200096	0.5	9.3	14.7	-0.4	3.1	145.3	-0.8	4.8	
122	215	T	14/06/2021	RANGEVIEW- 190045	0.4	9.7	14.7	-0.4	3.0	146.3	-0.4	3.5	
123	485	T	17/07/2021	VALMA-200025	0.4	9.5	14.5	-0.1	3.7	148.4	-0.7	3.2	
124	141	T	12/06/2021	VALMA-200171	0.3	10.2	15.4	-0.1	3.9	149.3	-0.8	5.8	
125	645	T	20/08/2021	VALMA-200040	0.3	9.1	14.3	0.4	3.8	149.5	-0.5	3.2	
126	208	T	14/06/2021	RANGEVIEW- 190045	0.4	9.3	14.4	-0.5	3.3	146.8	-0.7	3.6	
127	232	T	14/06/2021	RANGEVIEW- 190045	0.4	10.1	15.6	-0.4	3.3	149.6	-0.7	4.2	
128	114	T	12/06/2021	OLD WOOMBIE- 120135	0.2	10.1	15.4	0.0	2.6	145.7	-0.1	2.3	
129	539	T	1/08/2021	VALMA-200120	0.3	9.9	15.4	-0.7	2.5	149.7	-0.3	2.8	
130	348	S	20/06/2021	VALMA-200171	0.3	9.6	14.2	-0.2	3.6	145.9	-0.7	5.8	
131	283	T	13/06/2021	OLD WOOMBIE- 120135	0.3	9.2	14.1	-0.1	2.9	145.7	0.0	1.1	

Lot	Tag	BT	DOB	Sire	BWT	WWT	PWWT	PFAT	PEMD	TCP	IMF	SHRF5	Purchaser
132	280	T	15/06/2021	VALMA-200025	0.4	10.6	16.0	-0.7	3.0	148.5	-0.8	5.5	
133	633	T	19/08/2021	RANGEVIEW- 200151	0.6	11.6	17.3	-0.8	2.3	148.0	-0.6	4.8	
134	250	T	14/06/2021	RANGEVIEW- 190045	0.5	9.8	14.6	-1.0	2.4	143.2	-0.5	4.6	
135	115	T	12/06/2021	OLD WOOMBI- 120135	0.1	9.4	14.7	0.7	3.4	145.2	-0.1	1.9	
136	77	T	11/06/2021	VALMA-200040	0.3	9.2	14.5	0.2	3.5	147.9	-0.5	4.1	
137	643	T	19/08/2021	VALMA-200025	0.5	10.2	15.6	-0.4	3.0	146.3	-0.7	4.6	
138	2	T	1/06/2021	VALMA-200025	0.2	9.3	14.1	-0.4	3.2	145.8	-0.6	4.3	
139	575	T	5/08/2021	RANGEVIEW- 200151	0.6	10.6	15.9	-0.9	2.0	142.7	-0.9	5.5	
140	432	T	1/07/2021	VALMA-200095	0.3	9.3	14.6	0.1	3.1	144.8	-0.3	1.7	
141	626	T	15/08/2021	RANGEVIEW- 200151	0.4	10.3	15.5	-1.1	1.9	147.2	-0.8	4.6	
142	209	T	14/06/2021	RANGEVIEW- 190045	0.3	9.1	14.0	-0.3	3.4	146.5	-0.6	3.3	
143	344	T	19/06/2021	VALMA-200096	0.6	10.6	16.8	0.7	3.4	148.6	-0.4	2.5	
144	656	T	21/08/2021	VALMA-200040	0.3	9.4	15.0	-0.2	3.0	148.1	-0.7	4.3	

Lot	Tag	BT	DOB	Sire	BWT	WWT	PWWT	PFAT	PEMD	TCP	IMF	SHRF5	Purchaser
145	663	T	23/08/2021	RANGEVIEW- 200151	0.4	9.8	15.1	-0.2	3.2	147.0	-0.9	4.4	
146	667	T	23/08/2021	RANGEVIEW- 200151	0.5	11.2	16.8	-0.7	2.9	148.2	-1.1	6.4	
147	153	T	13/06/2021	RANGEVIEW- 190045	0.3	8.7	13.4	-0.3	3.4	145.9	-0.4	3.3	
148	628	T	17/08/2021	RANGEVIEW- 200151	0.5	10.7	15.6	-0.7	2.3	143.3	-0.9	5.3	
149	591	T	8/08/2021	VALMA-200096	0.6	10.4	16.6	-0.7	2.5	149.1	-0.7	3.5	
150	142	T	12/06/2021	VALMA-200171	0.4	10.2	15.4	-0.5	3.3	141.9	-0.8	6.3	

148 White Suffolk Rams

About Valma White Suffolks

Our aim at Valma with the White Suffolks is to continue to breed the same type of rams with low birth weights that Spring Valley focused on. We see the White Suffolks as complementary to our Poll Dorsets , giving our clients the additional options when buying rams suitable for smaller merino ewes, maiden ewes and retaining ewe lambs.

We are constantly infusing top Australian genetics via AI into our stud in an attempt to continue making genetic gains. In addition we participate in Sheep Genomics testing, which assists in building our Lambplan data accuracies as well as establishing eating quality traits.

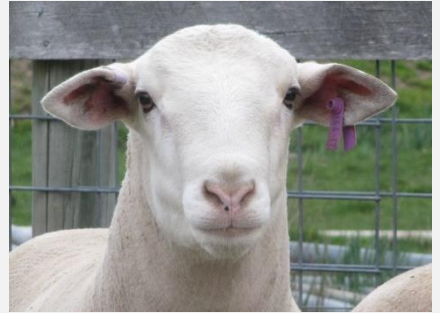



200 lambs hanging at TQM. Bred by Spring Valley & Blackwood park sired by Valma rams.



MULTIMIN[®]

WHEN IT MATTERS



Shaping the future
of animal health



MEMO OF WHITE SUFFOLK SIRES

Somerset 19-0158- Ai sire used. Top 5% PWT PEMD & LMY

Valma 20-2189- Exceptionally well balanced ram with tremendous muscle pattern & thickness. Outstanding lambplan figures.

Felix 17-0735- Very low birthweight. Top 5% PEMD Top 20% TCP and a positive Pfat.

Farrer 19-0005- Purchased in 2020. Top 5% for TCP & PWT. Top 10% IMF Top 20% SHAERF

With our White Suffolks we are focusing on producing rams that will provide high accuracy low birth wt rams. Other WS studs in Australia do not require this high emphasis on low bwt but as we also have the Poll Dorsets we have chosen this as a point of difference between the two breeds at Valma. We focus a lot on the Lambplan figures in the catalogue to give clients the best direction for sires for the ewe flock but all rams are structurally sound and we will never purchase a sire solely on figures. Structure remains our foremost criteria for our flock.

Lot	Tag	BT	DOB	Sire	BWT	WWT	PWWT	PFAT	PEMD	TCP	IMF	SHRF5	Purchaser
151	2077	S	18/06/2021	VALMA-202189	0.0	10.6	17.2	0.2	3.6	155.0	-0.2	1.7	
152	2052	T	16/06/2021	VALMA-202189	0.1	12.5	19.9	0.2	3.2	157.8	-0.3	2.4	
153	2003	T	31/05/2021	FARRER- 190005	0.2	12.4	19.7	-0.8	1.9	155.3	-0.3	2.6	
154	2004	T	31/05/2021	FARRER- 190005	0.1	12.0	19.1	-0.9	1.9	155.5	-0.3	2.0	
155	2030	T	12/06/2021	VALMA-202189	0.1	11.6	18.7	0.4	3.7	158.5	-0.2	0.8	
156	2066	S	16/06/2021	FARRER- 190005	0.0	10.6	17.1	-0.4	2.6	155.1	-0.2	1.2	
157	2108	Tr	23/06/2021	FARRER- 190005	0.2	11.5	18.3	-0.2	3.2	156.1	-0.3	1.9	
158	2031	T	11/06/2021	VALMA-202189	0.1	11.7	18.8	-0.1	3.2	157.9	-0.3	1.7	
159	2210	T	10/07/2021	VALMA-202189	0.0	11.4	18.2	-0.1	3.4	156.3	-0.3	2.4	
160	2287	T	18/07/2021	VALMA-202189	0.0	10.2	16.6	0.0	3.2	154.9	-0.1	0.0	
161	2492	T	16/08/2021	VALMA-202189	0.0	10.4	17.0	0.1	3.5	155.3	-0.2	1.5	
162	2222	T	12/07/2021	VALMA-202189	-0.1	9.4	15.2	0.4	4.1	154.7	-0.2	0.5	
163	2430	S	2/08/2021	SOMERSET- 190158	0.4	12.0	18.1	-0.9	2.4	148.8	-0.7	0.9	

Lot	Tag	BT	DOB	Sire	BWT	WWT	PWWT	PFAT	PEMD	TCP	IMF	SHRF5	Purchaser
164	2500	S	20/08/2021	FARRER- 190005	0.1	10.9	17.4	-0.2	2.2	150.8	-0.1	1.6	
165	2481	S	7/08/2021	FARRER- 190005	0.2	11.9	18.5	-0.5	2.0	150.8	-0.2	2.6	
166	2383	S	31/07/2021	FELIX-170735	0.1	10.2	16.8	0.4	3.7	151.2	-0.6	2.0	
167	2022	T	10/06/2021	VALMA-202189	0.0	10.5	17.0	-0.4	2.3	149.6	-0.3	1.7	
168	2189	T	7/07/2021	FELIX-170735	0.0	10.3	16.7	0.3	3.3	150.6	-0.2	1.2	
169	2226	T	12/07/2021	VALMA-202189	-0.1	9.9	16.1	0.5	3.3	151.4	-0.1	1.0	
170	2315	T	20/07/2021	VALMA-202189	0.1	11.2	17.3	0.3	3.2	150.0	-0.2	2.1	
171	2138	S	27/06/2021	VALMA-202365	0.1	9.6	16.1	-0.2	2.7	150.1	0.0	-0.3	
172	2474	T	5/08/2021	FARRER- 190005	0.1	11.1	17.3	-0.4	2.7	152.1	-0.4	2.6	
173	2190	T	7/07/2021	FELIX-170735	0.0	9.9	16.0	0.2	3.5	150.8	-0.2	0.9	
174	2437	S	3/08/2021	SOMERSET- 190158	0.3	10.7	16.9	-0.4	3.6	150.6	-0.9	1.4	
175	2042	S	14/06/2021	VALMA-202189	0.1	10.9	17.4	0.5	3.3	152.9	-0.1	0.8	
176	2257	S	16/07/2021	VALMA-202189	0.0	10.8	17.1	0.1	3.3	153.6	-0.2	1.3	

Lot	Tag	BT	DOB	Sire	BWT	WWT	PWWT	PFAT	PEMD	TCP	IMF	SHRF5	Purchaser
177	2308	T	19/07/2021	VALMA-202189	-0.1	10.2	16.6	-0.1	2.8	152.8	-0.1	0.3	
178	2152	S	30/06/2021	VALMA-202189	0.2	10.8	17.0	0.2	3.2	152.7	-0.3	1.7	
179	2464	S	5/08/2021	FARRER- 190005	0.1	10.6	16.7	-0.6	2.8	151.9	-0.4	2.3	
180	2018	T	10/06/2021	FELIX-170735	0.2	12.3	19.4	-0.1	2.9	154.2	-0.5	3.2	
181	2241	T	13/07/2021	VALMA-202189	-0.1	9.5	15.5	0.6	3.7	151.5	-0.1	0.7	
182	2379	T	29/07/2021	FARRER- 190005	0.2	10.6	16.5	-0.1	2.8	150.5	-0.2	1.0	
183	2047	T	15/06/2021	VALMA-202189	0.1	10.5	16.7	0.3	3.2	150.3	-0.3	1.7	
184	2055	T	16/06/2021	FARRER- 190005	0.0	10.2	16.7	0.5	3.4	154.1	-0.1	0.8	
185	2306	T	19/07/2021	VALMA-202189	0.0	10.7	16.8	-0.0	3.3	153.8	-0.3	1.5	
186	2425	S	2/08/2021	SOMERSET- 190158	0.4	12.3	19.1	-0.4	3.2	156.2	-0.6	0.8	
187	2309	T	19/07/2021	VALMA-202189	0.0	10.8	17.2	-0.3	2.6	153.8	-0.1	0.8	
188	2384	T	31/07/2021	VALMA-202189	0.1	10.5	16.4	0.2	3.3	150.3	-0.3	1.0	
189	2360	S	25/07/2021	VALMA-202365	0.0	10.5	16.8	-0.1	2.5	150.5	0.1	0.3	
190	2324	T	20/07/2021	VALMA-202189	0.0	11.2	17.7	0.2	3.3	151.1	-0.3	3.2	

Lot	Tag	BT	DOB	Sire	BWT	WWT	PWWT	PFAT	PEMD	TCP	IMF	SHRF5	Purchaser
191	2442	Tr	3/08/2021	SOMERSET- 190158	0.3	11.0	17.4	-0.2	3.4	150.7	-0.7	0.8	
192	2234	S	22/06/2021	VALMA-202365	0.2	11.5	18.4	-0.1	2.2	150.0	-0.1	1.1	
193	2422	T	2/08/2021	FARRER- 190005	0.2	10.6	17.6	-0.6	1.9	149.8	-0.3	1.0	
194	2232	T	12/07/2021	FARRER- 190005	0.2	10.2	16.3	-0.5	2.2	150.5	-0.1	0.4	
195	2236	S	8/07/2021	VALMA-202189	-0.1	9.3	15.0	0.2	3.3	149.5	-0.1	0.9	
196	2480	S	7/08/2021	FARRER- 190005	0.1	10.6	17.2	-0.5	2.3	152.8	-0.2	1.7	
197	2196	T	9/07/2021	FARRER- 190005	0.2	11.3	18.3	-0.4	1.9	152.9	-0.2	1.2	
198	2083	T	19/06/2021	VALMA-202189	0.2	10.4	16.1	0.2	2.9	149.9	-0.1	-0.1	
199	2488	S	12/08/2021	VALMA-202365	0.2	10.2	16.6	0.5	3.6	152.6	0.0	-0.8	
200	2495	T	19/08/2021	VALMA-202365	0.2	10.4	16.9	-0.8	1.8	150.4	0.1	-0.5	
201	2400	S	1/08/2021	SOMERSET- 190158	0.5	11.2	17.0	0.0	4.5	152.6	-1.1	2.5	
202	2419	T	2/08/2021	SOMERSET- 190158	0.5	12.3	18.6	-0.6	3.4	151.3	-1.0	3.0	
203	2262	T	16/07/2021	VALMA-202189	0.1	10.4	16.1	0.2	3.3	149.6	-0.3	1.7	

Lot	Tag	BT	DOB	Sire	BWT	WWT	PWWT	PFAT	PEMD	TCP	IMF	SHRF5	Purchaser
204	2477	T	5/08/2021	FARRER- 190005	0.1	10.8	17.4	0.1	2.7	152.2	-0.2	1.9	
205	2362	S	25/07/2021	VALMA-202189	0.1	9.7	15.5	0.7	3.8	150.6	-0.2	0.6	
206	2071	S	17/06/2021	FARRER- 190005	0.0	9.6	16.1	0.4	3.1	151.7	-0.1	0.6	
207	2070	T	17/06/2021	FARRER- 190005	0.0	10.6	17.3	-0.1	2.7	153.3	-0.1	1.1	
208	2162	Tr	30/06/2021	VALMA-202189	0.0	9.7	16.4	0.0	2.9	150.0	-0.3	0.8	
209	2506	T	22/08/2021	FARRER- 190005	0.1	10.7	17.2	0.0	3.1	153.9	-0.2	1.6	
210	2483	T	7/08/2021	FARRER- 190005	0.0	9.9	16.6	0.4	3.6	154.1	-0.2	1.3	
211	2376	T	29/07/2021	VALMA-202189	-0.2	8.9	14.9	0.4	3.2	149.8	0.2	-1.0	
212	2374	Tr	28/07/2021	VALMA-202189	0.0	9.1	15.1	0.3	3.3	150.4	-0.1	-0.9	
213	2223	S	12/07/2021	VALMA-202189	0.0	9.7	15.4	-0.1	2.7	147.0	-0.2	1.4	
214	2220	S	11/07/2021	FELIX-170735	0.3	10.7	16.8	-0.1	3.0	147.1	-0.6	3.5	
215	2143	T	28/06/2021	FELIX-170735	0.2	10.5	16.1	-0.1	2.6	145.2	-0.4	1.9	
216	2170	T	1/07/2021	FELIX-170735	0.0	9.2	14.4	0.6	3.7	147.6	-0.2	1.0	

Lot	Tag	BT	DOB	Sire	BWT	WWT	PWWT	PFAT	PEMD	TCP	IMF	SHRF5	Purchaser
217	2126	T	25/06/2021	VALMA-202365	0.2	10.3	16.1	-0.3	2.2	144.8	-0.1	1.0	
218	2404	T	1/08/2021	FELIX-170735	0.2	10.7	16.6	0.3	2.8	146.4	-0.4	2.5	
219	2151	S	29/06/2021	VALMA-200025	0.3	10.0	15.7	-0.6	2.8	147.4	-0.5	2.7	
220	2155	T	30/06/2021	VALMA-202365	0.1	9.6	15.7	-0.1	2.3	147.7	0.0	-1.4	
221	2346	T	22/07/2021	FELIX-170735	-0.1	9.6	15.1	-0.6	2.2	144.8	-0.4	2.3	
222	2298	T	18/07/2021	FARRER- 190005	0.2	10.2	16.7	-0.7	1.9	148.2	-0.2	1.4	
223	2237	T	13/07/2021	VALMA-202189	0.0	9.2	14.4	0.4	3.0	145.6	0.0	-0.1	
224	2116	T	24/06/2021	VALMA-202189	0.0	9.8	15.9	0.6	3.4	148.5	-0.1	0.8	
225	2283	T	17/07/2021	VALMA-202189	0.2	11.1	16.6	0.0	2.4	148.4	-0.1	0.5	
226	2268	T	16/07/2021	FARRER- 190005	0.1	9.6	15.7	-0.3	2.2	145.0	-0.3	2.1	
227	2291	S	18/07/2021	VALMA-202189	0.0	8.9	14.8	0.4	3.0	147.0	0.0	-0.6	
228	2093	T	22/06/2021	FARRER- 190005	-0.1	9.4	15.0	-0.2	2.0	144.8	0.2	0.4	
229	2275	T	16/07/2021	VALMA-182235	0.3	9.8	15.4	0.5	2.9	145.7	-0.3	-0.3	

Lot	Tag	BT	DOB	Sire	BWT	WWT	PWWT	PFAT	PEMD	TCP	IMF	SHRF5	Purchaser
230	2224	T	12/07/2021	VALMA-202365	0.0	9.3	15.0	0.2	3.4	149.6	0.0	-0.1	
231	2014	T	8/06/2021	VALMA-202365	0.2	10.3	16.4	0.1	2.5	148.0	0.0	-0.2	
232	2119	T	24/06/2021	VALMA-202365	0.1	9.4	15.2	-0.4	2.4	146.4	0.0	0.1	
233	2327	Tr	20/07/2021	VALMA-202189	0.1	11.2	17.1	0.2	2.8	147.3	-0.2	2.6	
234	2169	T	1/07/2021	FELIX-170735	-0.1	9.1	14.2	0.3	3.0	145.0	-0.2	1.5	
235	2025	T	12/06/2021	FELIX-170735	0.0	9.5	15.3	-0.1	3.1	146.7	-0.4	2.0	
236	2027	T	12/06/2021	VALMA-202189	0.0	9.6	15.8	0.3	3.2	148.8	-0.2	1.2	
237	2366	T	26/07/2021	VALMA-202365	0.2	9.6	15.3	-0.3	2.3	144.3	-0.1	0.4	
238	2460	S	4/08/2021	SOMERSET- 190158	0.5	11.0	16.8	0.0	4.1	147.1	-1.0	2.5	
239	2396	S	31/07/2021	SOMERSET- 190158	0.5	11.5	17.6	0.0	3.3	146.5	-0.8	1.8	
240	2087	Tr	19/06/2021	FELIX-170735	0.2	12.1	18.5	-0.2	2.6	147.2	-0.6	4.5	
241	2178	T	3/07/2021	VALMA-202365	0.2	10.0	16.0	-0.8	1.8	145.0	-0.1	0.5	
242	2229	T	12/07/2021	VALMA-202189	0.0	9.4	14.7	-0.3	2.3	145.9	-0.2	0.9	

Lot	Tag	BT	DOB	Sire	BWT	WWT	PWWT	PFAT	PEMD	TCP	IMF	SHRF5	Purchaser
243	2415	T	2/08/2021	SOMERSET- 190158	0.4	11.1	17.0	-0.5	3.0	147.4	-0.8	1.6	
244	2403	S	1/08/2021	VALMA-202365	0.0	9.2	15.5	-0.3	2.1	148.7	0.2	-1.6	
245	2094	T	22/06/2021	FARRER- 190005	-0.2	8.9	14.4	-0.1	2.6	147.6	0.1	0.0	
246	2478	T	7/08/2021	VALMA-202365	0.2	10.4	16.0	-0.1	2.5	145.6	-0.2	0.9	
247	2394	T	30/07/2021	SOMERSET- 190158	0.3	10.9	17.0	-0.5	3.3	149.3	-0.9	1.5	
248	2212	T	10/07/2021	VALMA-202189	0.1	10.6	16.6	0.2	2.5	147.2	-0.1	1.4	
249	2028	T	12/06/2021	VALMA-202189	0.0	9.7	15.9	0.5	3.3	148.7	-0.2	1.0	
250	2199	T	9/07/2021	VALMA-202189	0.0	9.1	14.3	0.7	3.7	147.5	0.0	-0.5	
251	2410	S	2/08/2021	SOMERSET- 190158	0.4	10.5	16.3	-0.2	3.4	145.9	-0.8	1.4	
252	2466	T	4/08/2021	FELIX-170735	-0.1	9.7	15.5	-0.2	2.7	144.9	-0.4	3.1	
253	2334	T	21/07/2021	VALMA-202365	0.1	9.2	14.9	-0.4	2.4	146.1	0.0	-0.7	
254	2264	T	16/07/2021	VALMA-202365	0.0	9.1	14.9	-0.5	2.2	145.6	-0.1	-0.1	
255	2041	T	14/06/2021	VALMA-202365	0.0	9.1	15.0	1.3	3.8	148.3	0.2	-1.1	

Lot	Tag	BT	DOB	Sire	BWT	WWT	PWWT	PFAT	PEMD	TCP	IMF	SHRF5	Purchaser
256	2350	T	24/07/2021	VALMA-202365	0.1	9.1	15.0	-0.6	1.8	146.6	0.2	-1.5	
257	2508	T	22/08/2021	FARRER- 190005	0.1	11.0	17.4	-0.4	1.8	148.2	-0.2	1.8	
258	2156	T	30/06/2021	VALMA-202365	0.0	8.4	14.0	0.2	2.8	146.5	0.1	-2.2	
259	2096	T	22/06/2021	FELIX-170735	0.3	11.1	17.0	0.0	1.8	141.5	-0.3	2.3	
260	2073	T	18/06/2021	FELIX-170735	0.2	11.0	17.2	-0.4	2.0	139.5	-0.5	5.4	
261	2202	Tr	10/07/2021	FELIX-170735	0.2	10.7	17.1	0.7	2.8	140.3	-0.3	4.4	
262	2180	T	4/07/2021	FELIX-170735	0.2	10.0	15.9	0.1	2.7	140.8	-0.4	3.0	
263	2081	T	19/06/2021	FELIX-170735	0.1	9.9	15.6	0.1	2.7	143.2	-0.4	3.7	
264	2145	T	29/06/2021	VALMA-202365	0.1	9.5	14.7	-0.4	1.9	141.3	-0.1	-0.5	
265	2082	T	19/06/2021	FELIX-170735	0.1	10.1	15.8	0.1	2.4	141.2	-0.4	3.8	
266	2184	S	4/07/2021	FELIX-170735	0.1	10.4	15.9	-0.6	2.0	143.2	-0.4	2.5	
267	2206	T	10/07/2021	FELIX-170735	0.1	9.7	15.0	0.3	2.7	141.4	-0.2	1.8	
269	2219	T	11/07/2021	VALMA-202365	0.1	9.2	14.3	-0.6	2.3	141.6	-0.2	1.3	

Lot	Tag	BT	DOB	Sire	BWT	WWT	PWWT	PFAT	PEMD	TCP	IMF	SHRF5	Purchaser
270	2285	T	17/07/2021	FELIX-170735	0.1	9.4	14.5	0.0	3.0	140.3	-0.5	2.8	
271	2271	T	16/07/2021	FELIX-170735	-0.1	8.9	14.1	-0.2	2.3	142.0	-0.1	1.0	
272	2049	S	15/06/2021	VALMA-202365	0.1	9.4	14.8	0.0	2.1	139.9	0.2	-0.1	
273	2064	T	17/06/2021	VALMA-202365	0.1	9.3	14.9	-0.2	2.1	142.8	0.1	-0.2	
274	2329	Tr	20/07/2021	VALMA-202189	0.1	9.2	14.7	0.3	2.8	142.6	-0.1	1.0	
275	2194	T	8/07/2021	VALMA-202365	0.0	8.8	14.2	-0.4	2.0	143.4	0.1	-0.6	
276	2261	T	16/07/2021	FELIX-170735	0.1	9.7	15.2	0.2	3.0	142.3	-0.5	2.7	
277	2416	Tr	2/08/2021	SOMERSET- 190158	0.4	10.3	16.2	-0.4	2.8	141.9	-0.7	1.3	
278	2136	T	27/06/2021	FELIX-170735	0.0	9.0	14.3	0.0	2.8	143.1	-0.3	1.2	
279	2292	T	18/07/2021	VALMA-202189	0.0	8.9	14.3	0.3	2.8	141.4	-0.1	0.7	
280	2340	T	22/07/2021	VALMA-202365	0.0	8.2	13.8	0.2	2.6	144.6	0.1	-0.9	
281	2284	S	17/07/2021	FELIX-170735	0.1	9.5	15.0	0.7	2.7	136.4	-0.2	3.7	
282	2168	T	1/07/2021	FELIX-170735	0.3	9.1	13.9	0.0	2.4	133.3	-0.3	2.7	

Lot	Tag	BT	DOB	Sire	BWT	WWT	PWWT	PFAT	PEMD	TCP	IMF	SHRF5	Purchaser
283	2347	T	22/07/2021	VALMA-202189	0.2	11.2	17.5	-0.1	2.7	151.4	-0.2	2.0	
284	2207	T	10/07/2021	FELIX-170735	0.1	9.5	14.7	0.4	2.5	138.7	-0.2	1.7	
285	2149	T	29/06/2021	FELIX-170735	0.2	10.6	16.1	-0.3	1.8	137.5	-0.5	2.2	
286	2272	T	16/07/2021	FELIX-170735	0.0	10.0	15.4	-0.4	2.6	145.8	-0.3	1.9	
287	2132	T	27/06/2021	FELIX-170735	0.1	9.3	14.4	0.1	2.3	137.4	-0.3	2.0	
288													
289													
290	2106	T	23/06/2021	FELIX-170735	0.0	9.2	14.8	-0.1	2.4	140.2	-0.4	2.2	
291													
292	2247	T	13/07/2021	FELIX-170735	-0.1	8.9	14.5	0.2	2.9	144.3	-0.2	1.1	
293	2353	T	24/07/2021	VALMA-202365	0.1	8.2	12.8	-0.3	1.6	132.6	0.1	-1.4	
294	2133	T	27/06/2021	FELIX-170735	0.1	9.7	14.9	0.0	2.3	139.0	-0.4	2.2	
295	2144	T	29/06/2021	VALMA-202365	0.0	7.9	12.3	-0.1	2.1	136.7	0.1	-1.4	
296	2279	T	17/07/2021	VALMA-202365	0.2	8.5	13.7	-0.5	1.7	136.3	0.0	1.2	
297	2090	T	20/06/2021	VALMA-202189	-0.1	9.0	14.3	-0.1	3.2	148.0	-0.2	0.9	
298	2441	Tr	3/08/2021	SOMERSET- 190158	0.2	10.7	17.0	-0.3	3.4	152.0	-0.7	0.8	

Charollais White Suffolk Cross Rams

Lot	Tag	BT	DOB	Sire	BWT	WWT	PWWT	PFAT	PEMD	TCP	IMF	SHRF5	Purchaser
299	2485	S	7/08/2021	SUNNYLANDS- 200008	0.1	8.0	12.2	-0.6	1.3	131.6	-0.3	1.4	
300	2174	T	3/07/2021	VALMA-182235	0.3	8.4	12.5	-0.9	1.5	134.6	-0.6	1.3	
301	2456	T	4/08/2021	SUNNYLANDS- 200008	0.2	7.5	10.9	-0.7	1.0	127.2	-0.3	0.0	
302	2078	T	18/06/2021	VALMA-182235	0.1	8.8	13.6	-0.1	2.8	142.1	-0.5	0.8	
303	2331	T	20/07/2021	VALMA-182235	0.2	8.6	13.8	-0.8	2.0	138.8	-0.5	2.1	
304	2338	T	21/07/2021	VALMA-182235	0.2	8.9	13.4	-0.8	1.8	137.2	-0.6	1.6	
305	2304	T	18/07/2021	VALMA-182235	0.2	8.0	12.0	-0.6	1.8	133.7	-0.5	1.1	
306	2330	T	20/07/2021	VALMA-182235	0.2	8.4	13.6	-0.9	1.6	136.8	-0.5	2.0	
307	2147	T	29/06/2021	VALMA-182235	0.2	8.2	12.3	-0.8	1.5	134.2	-0.5	1.2	
308	2300	T	18/07/2021	VALMA-182235	0.2	8.5	13.1	-0.9	1.7	136.0	-0.7	2.4	
309	2453	S	4/08/2021	SUNNYLANDS- 190014	0.1	7.0	10.9	0.0	2.1	130.2	-0.4	0.0	
310	2358	T	26/07/2021	VALMA-182235	0.2	8.3	12.7	-0.4	2.2	137.1	-0.5	1.0	
311	2451	T	4/08/2021	SUNNYLANDS- 200008	0.1	5.9	9.1	0.0	2.1	126.8	-0.2	0.0	

Lot	Tag	BT	DOB	Sire	BWT	WWT	PWWT	PFAT	PEMD	TCP	IMF	SHRF5	Purchaser
312	2191	T	7/07/2021	VALMA-182235	0.3	8.8	13.6	-0.2	2.7	140.9	-0.5	1.2	
313	2146	T	29/06/2021	VALMA-182235	0.2	8.2	12.3	-0.7	1.9	135.9	-0.5	1.2	
315	2462	Tr	4/08/2021	SUNNYLANDS- 190014	0.1	6.0	9.1	-0.2	1.6	124.5	-0.3	0.0	

Notes

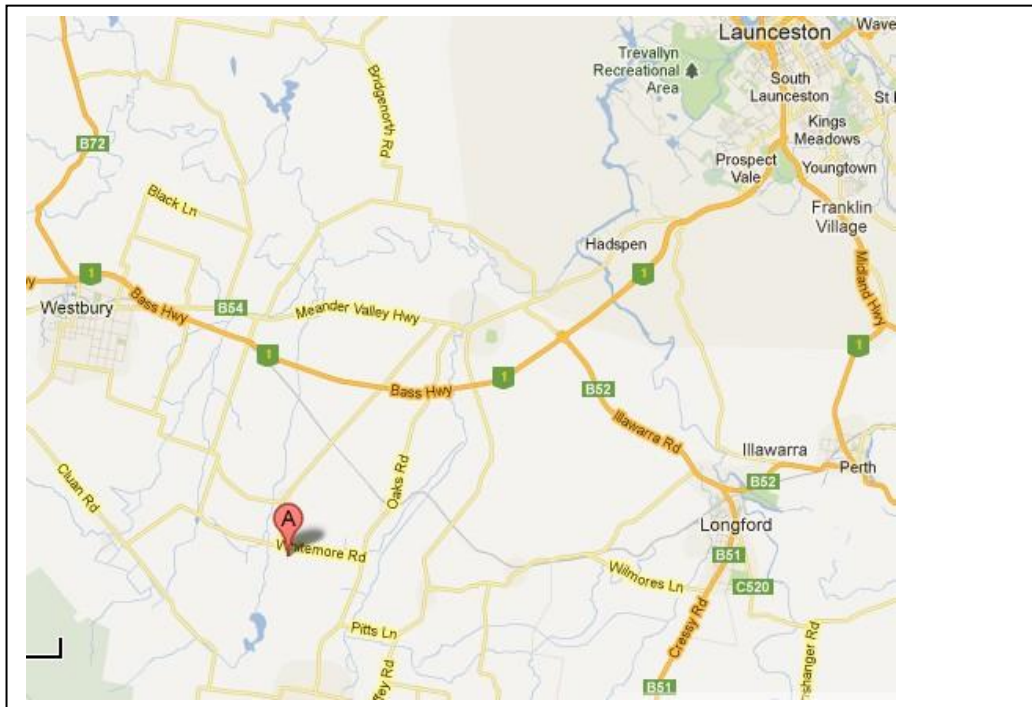

HOW TO FIND US:

Sale to be held at
“Valma Downs”,
1040 Whitmore Rd,
Whitmore, Tas.

Ph: Andrew: 0428 577 243

www.valma.com.au

See **A** on map.

VALMA POLL DORSETS



VALMA CHAMPION EWE, 1960 Launceston National, and VALMA F30/59 (P), reserve champion ram in 1960 and 1961. Both are by Valma A11/54 (P), sire of champion rams at Melbourne and Adelaide Royals and reserve champion ewe, Sydney, in 1958.

**FIRST
ANNUAL SALE**

THURSDAY, FEB. 15, 1962

AT 1 P.M.

Vendor:

L. A. STUART

"VALMONT"

Whitemore, Tasmania

Selling Agents:

Roberts, Stewart & Co. Ltd. LAUNCESTON, Dalgety and New Zealand Loan Limited